THE YIJING MODES

THE YIJING MODES

Greg Rosser

Copyright © 2016: Greg Rosser

All rights reserved.

Contents

1. 乾 Qian 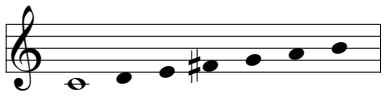 1

2. 坤 Kun 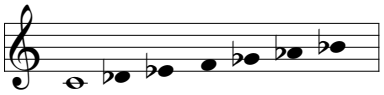 17

3. 屯 Zhun 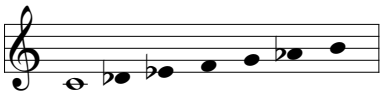 33

4. 蒙 Meng 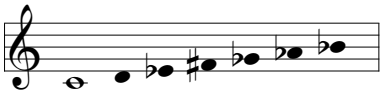 49

5. 需 Xu 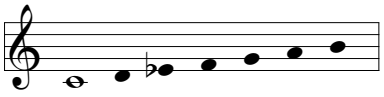 65

6. 訟 Song 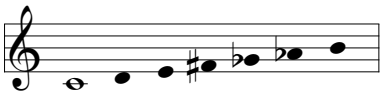 81

7. 師 Shi 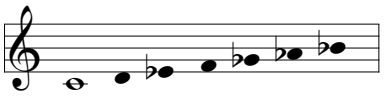 97

8. 比 Bi 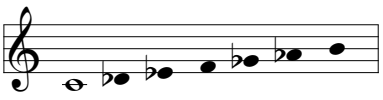 113

9. 小畜 Xiao Xu 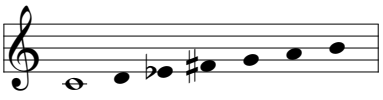 129

10. 履 Lü 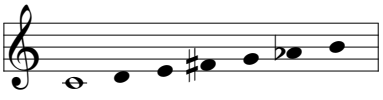 145

11. 泰 Tai 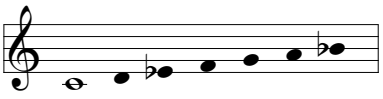 161

12. 否 Pi 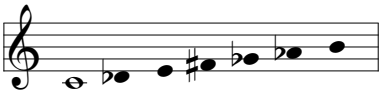 177

13. 同人 Tong Ren 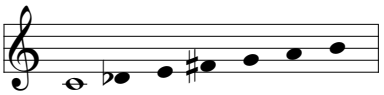 193

14. 大有 Da You 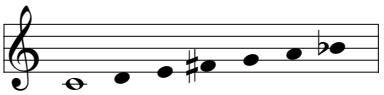 209

15. 謙 Qian 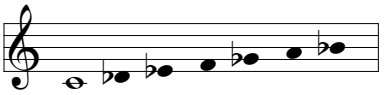 225

16. 豫 Yu 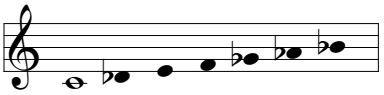 241

17. 隨 Sui 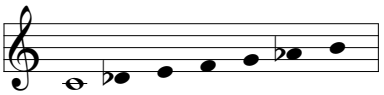 257

18. 蠱 Gu 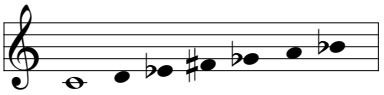 273

19. 臨 Lin 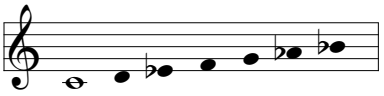 289

20. 觀 Guan 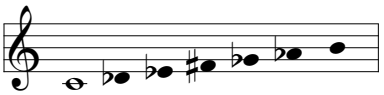 305

21. 噬嗑 Shih He 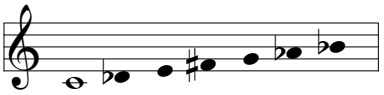 321

22. 賁 Bi 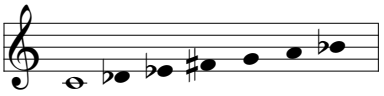 337

23. 剝 Bo 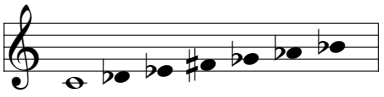 353

24. 復 Fu 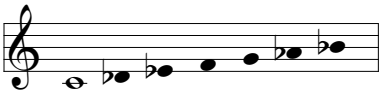 369

25. 无妄 Wu Wang 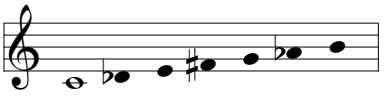 385

26. 大畜 Da Xu 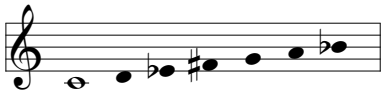 401

27. 頤 Yi 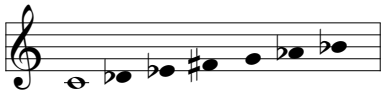 417

28. 大過 Da Guo 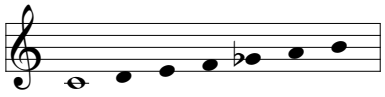 433

29. 坎 Kan 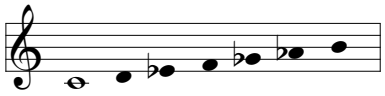 449

30. 離 Li 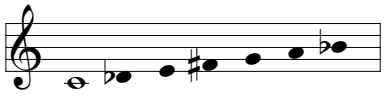 465

31. 咸 Xian 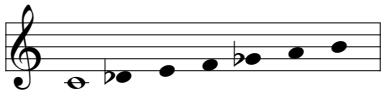 481

32. 恆 Heng 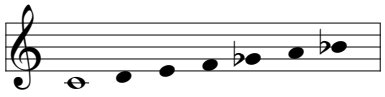 497

33. 遯 Dun 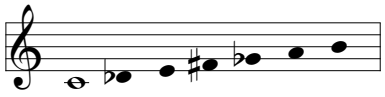 513

34. 大壯 Da Zhuang 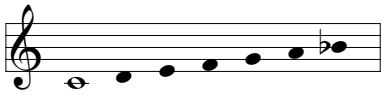 529

35. 晉 Jin 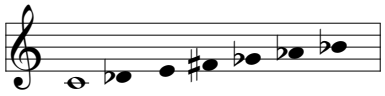 545

36. 明夷 Ming Yi 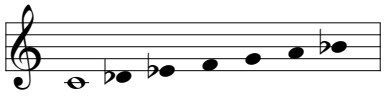 561

37. 家人 Jia Ren 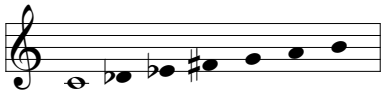 577

38. 睽 Kui 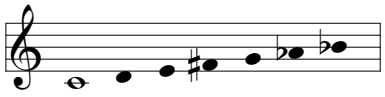 593

39. 蹇 Jian 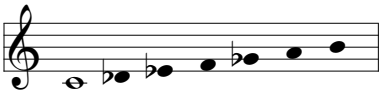 609

40. 解 Xie 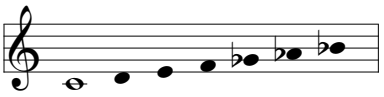 625

41. 損 Sun 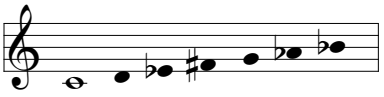 641

42. 益 Yi 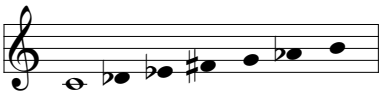 657

43. 夬 Guai 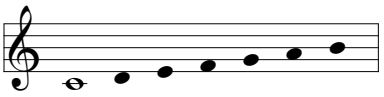 673

44. 姤 Gou 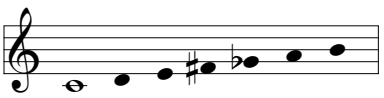 689

45. 萃 Cui 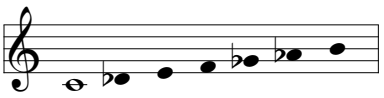 705

46. 升 Sheng 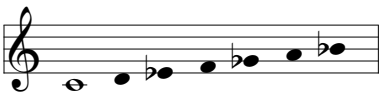 721

47. 困 Kun 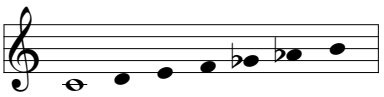 737

48. 井 Jing 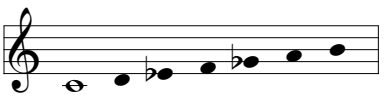 753

49. 革 Ge 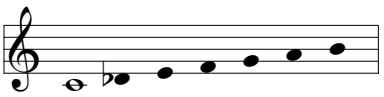 769

50. 鼎 Ding 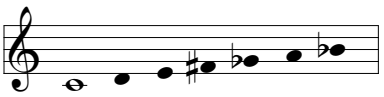 785

51. 震 Zhen 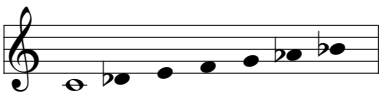 801

52.	艮	Gen		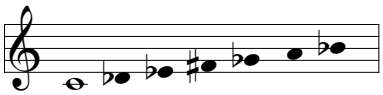	817
53.	漸	Jian		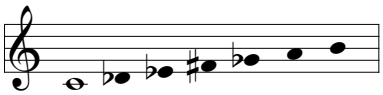	833
54.	歸妹	Gui Mei		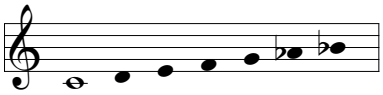	849
55.	豐	Feng		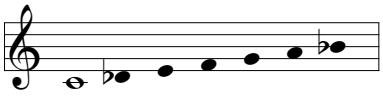	865
56.	旅	Lü		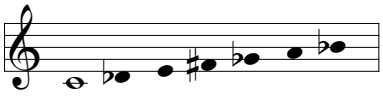	881
57.	巽	Xun		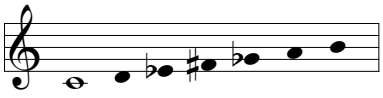	897
58.	兌	Dui		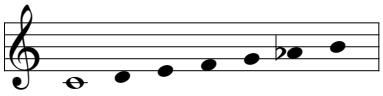	913
59.	渙	Huan		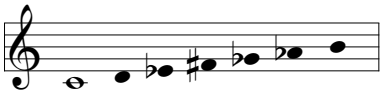	929
60.	節	Jie		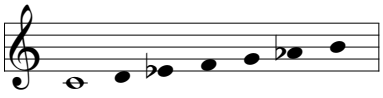	945
61.	中孚	Zhong Fu		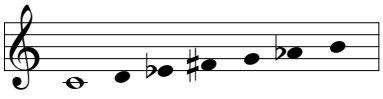	961
62.	小過	Xiao Guo		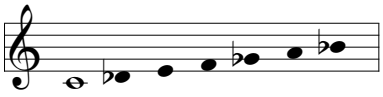	977
63.	既濟	Ji Ji		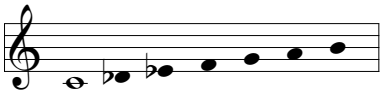	993
64.	未濟	Wei Ji		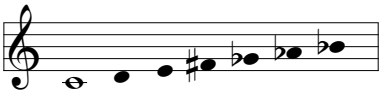	1009

乾

1. Qian

[The Creative, Heaven, Initiation]

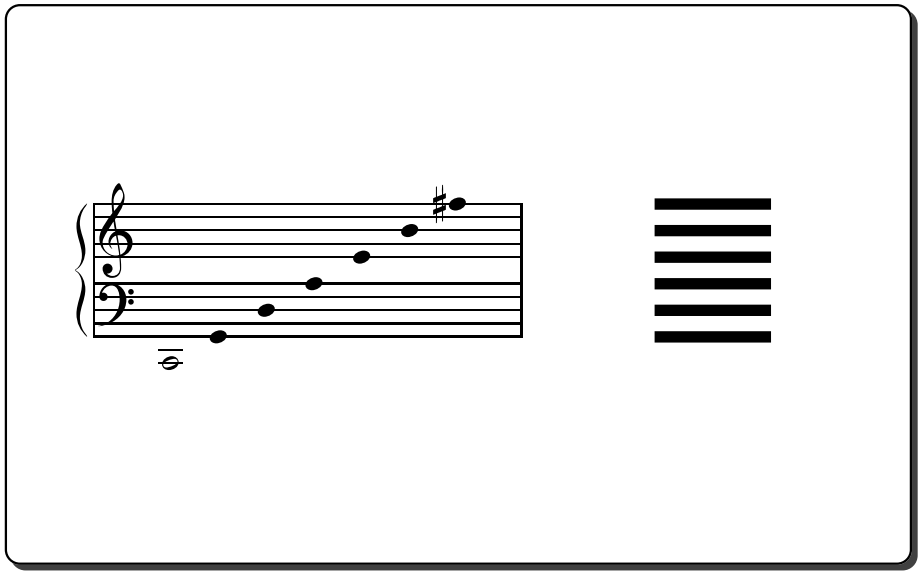

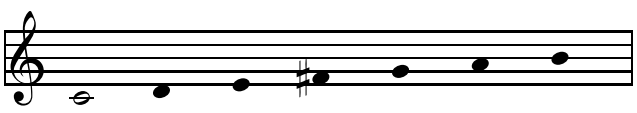

C 1.01

A 11.01

E 19.01

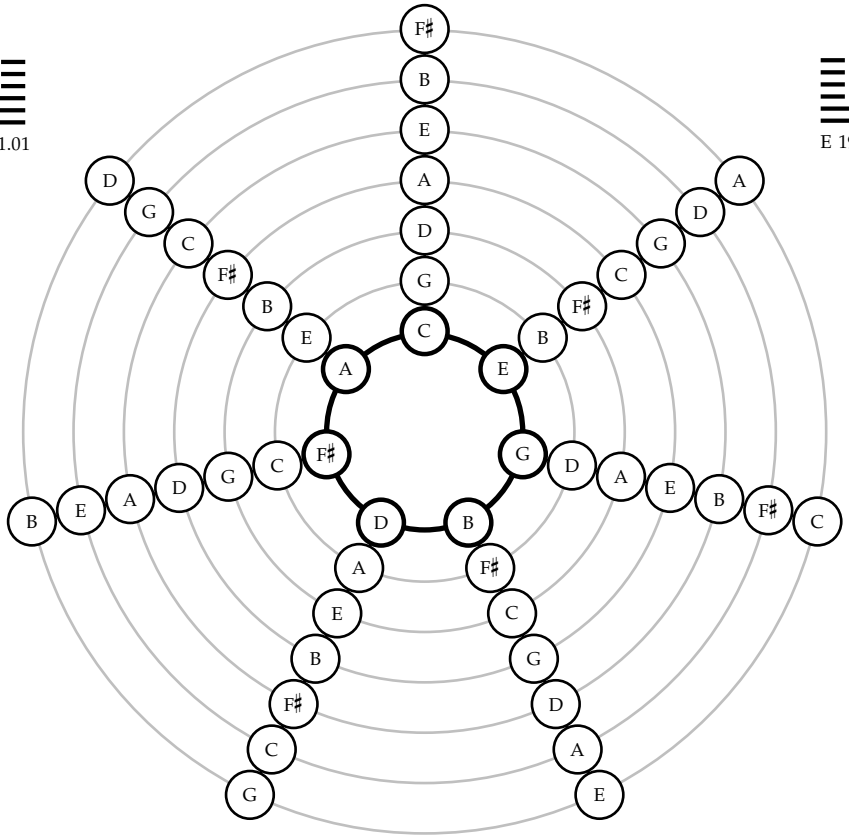

F♯ 2.01

G 43.01

D 34.01

B 24.01

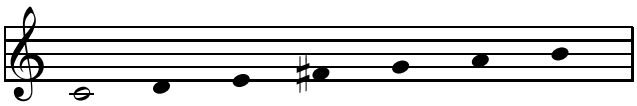

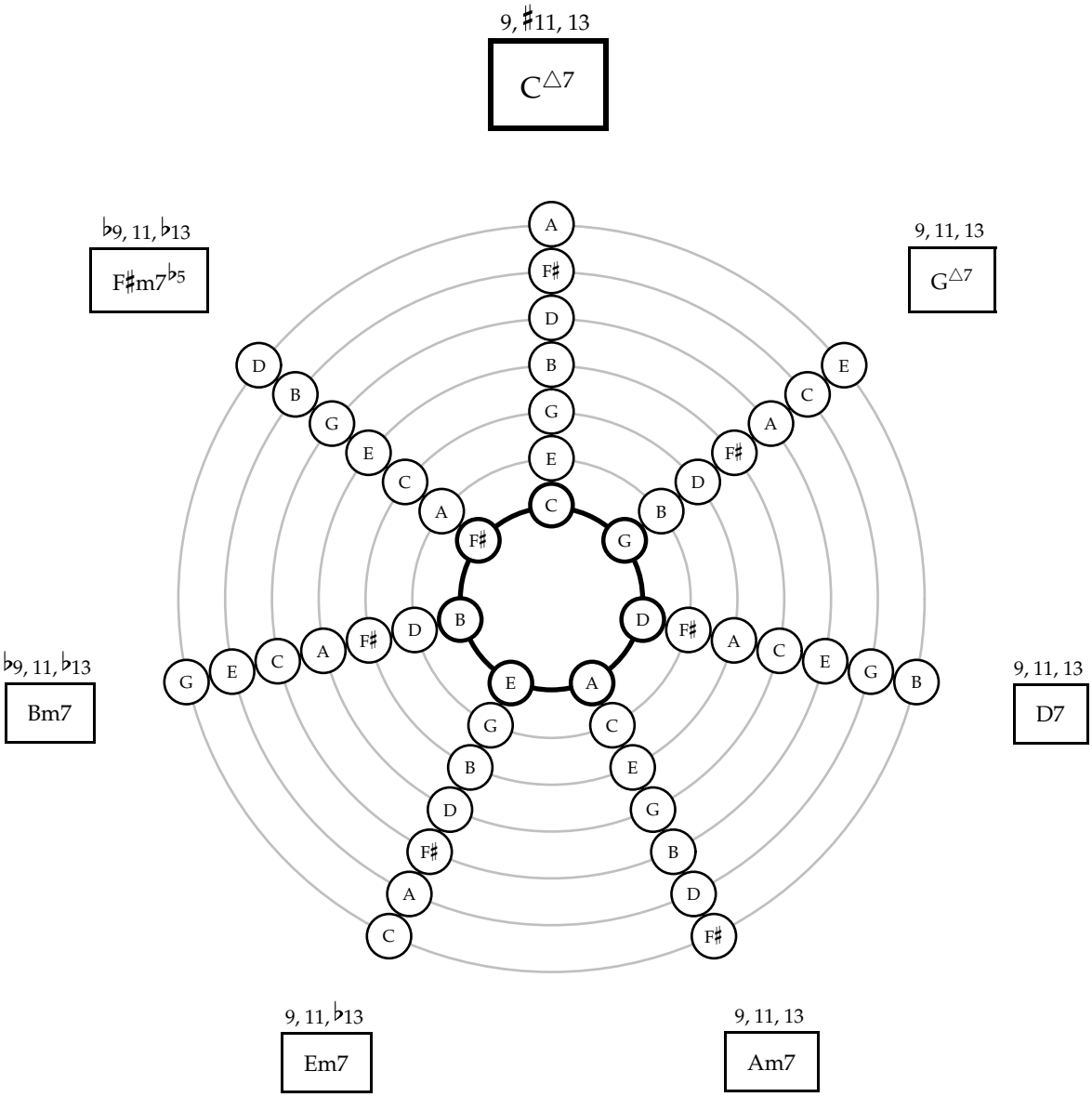
9, ♯11, 13
C△7
♭9, 11, ♭13
F♯m7♭5
9, 11, 13
G△7
♭9, 11, ♭13
Bm7
9, 11, 13
D7
9, 11, ♭13
Em7
9, 11, 13
Am7

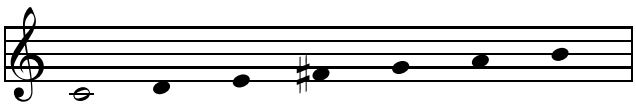

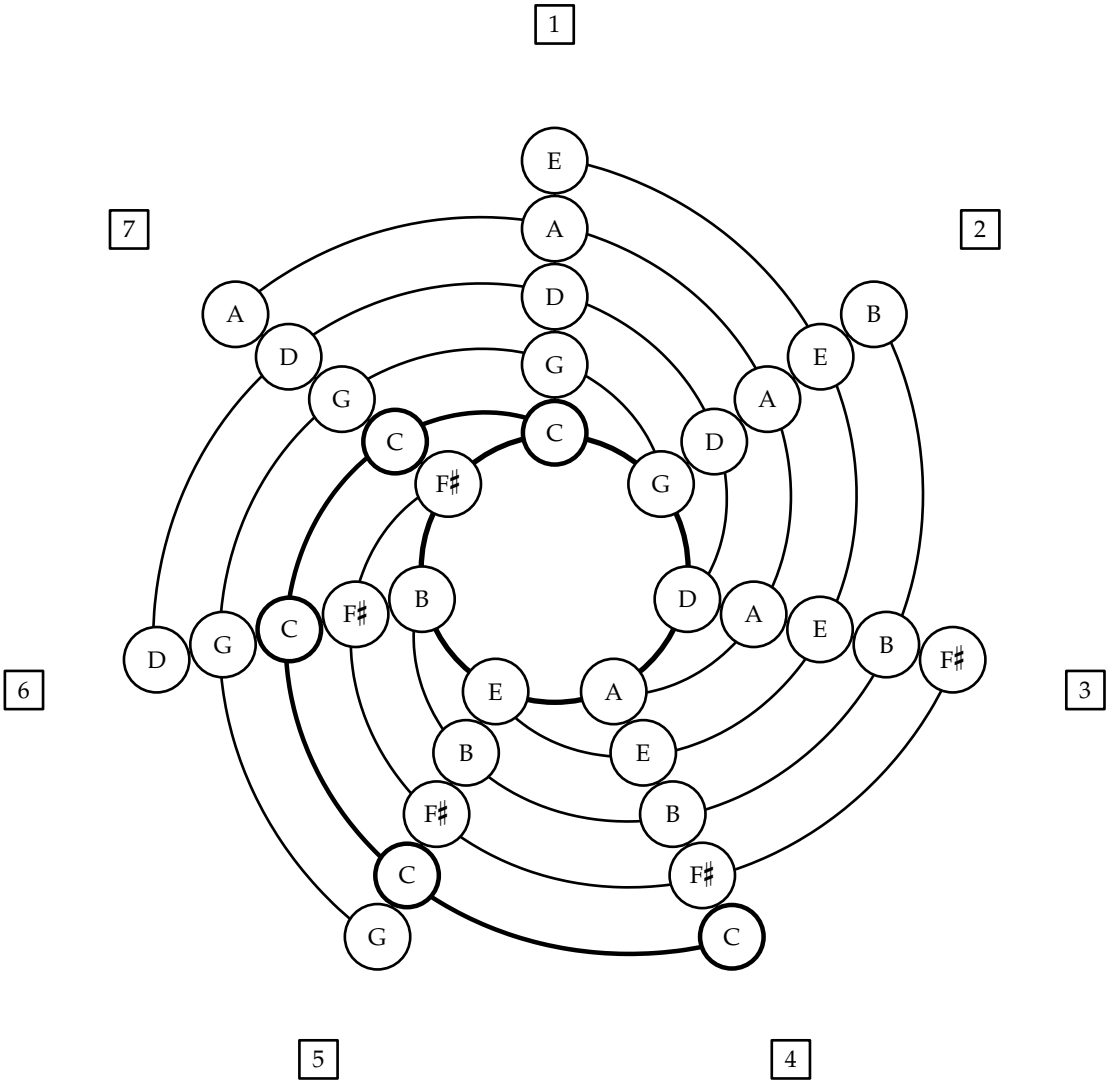
1
2
3
4
5
6
7
E
A
D
G
C
F♯
B
E
A
D
G
C
F♯
B
E
A
D
G
C
F♯
B
E
A
D
G
C
F♯
B
E
A
D
G
C

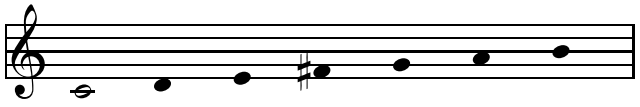

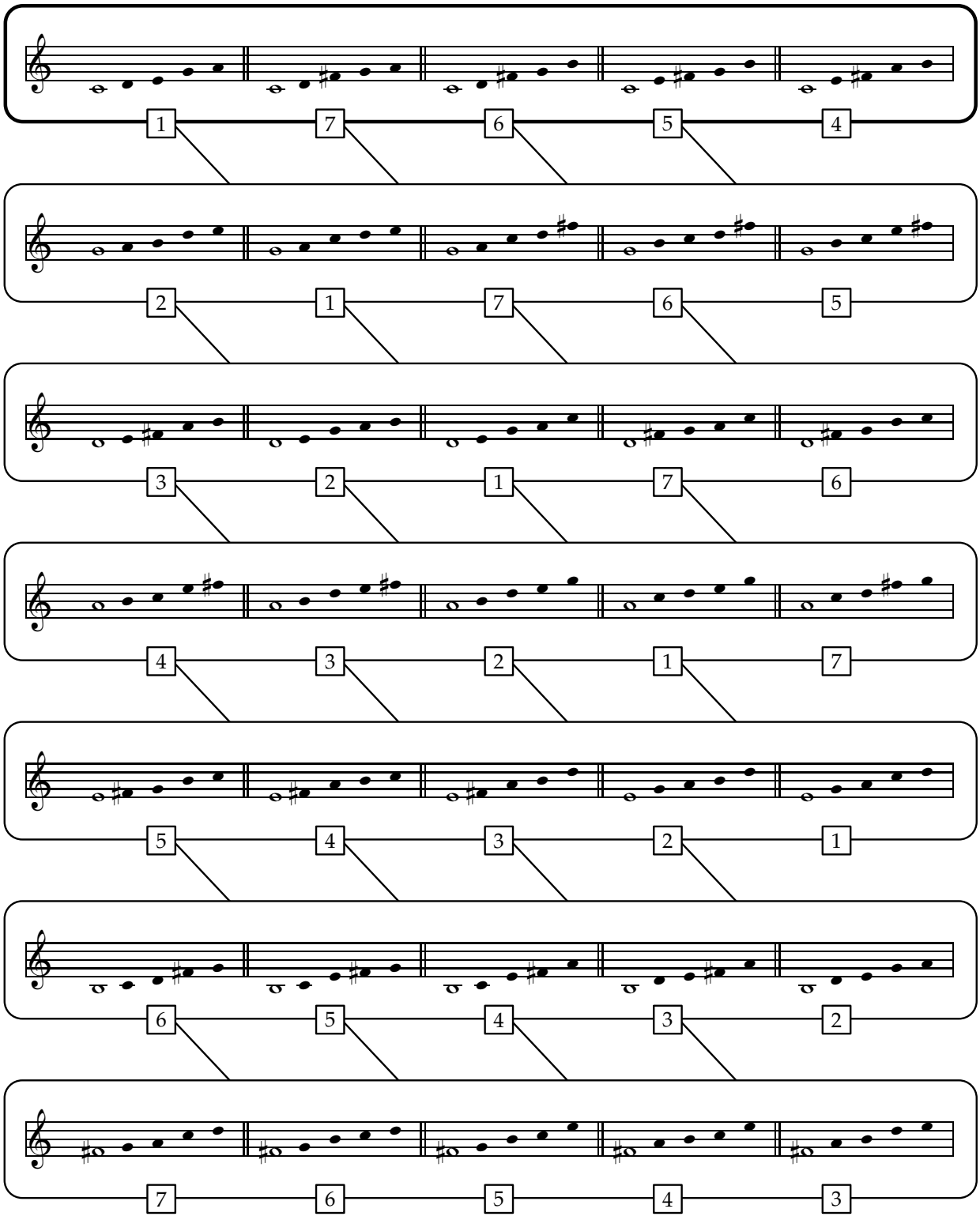
1 7 6 5 4
2 1 7 6 5
3 2 1 7 6
4 3 2 1 7
5 4 3 2 1
6 5 4 3 2
7 6 5 4 3

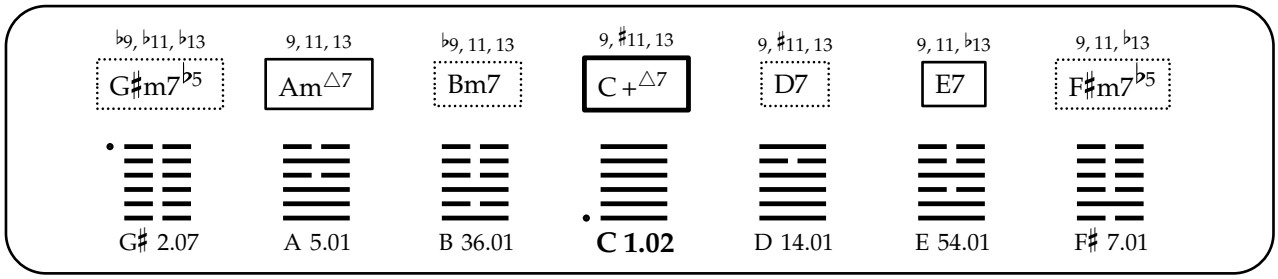
♭9, ♭11, ♭13
G♯m7♭5
9, 11, 13
Am△7
♭9, 11, 13
Bm7
9, ♯11, 13
C+△7
9, ♯11, 13
D7
9, 11, ♭13
E7
9, 11, ♭13
F♯m7♭5
G♯ 2.07
A 5.01
B 36.01
C 1.02
D 14.01
E 54.01
F♯ 7.01

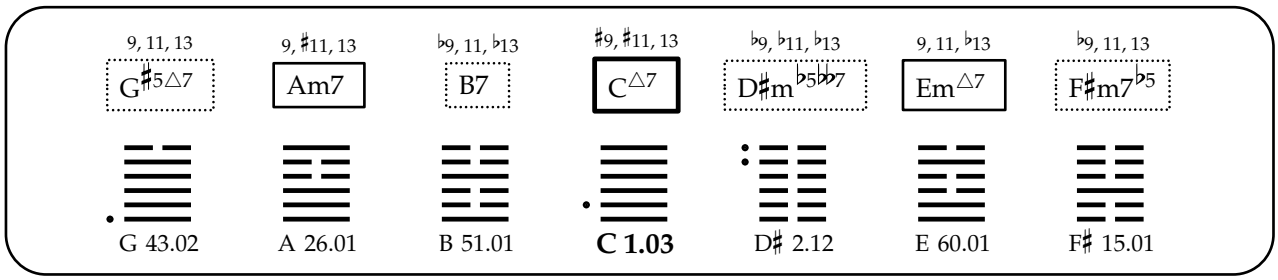
9, 11, 13
G♯5△7
9, ♯11, 13
Am7
♭9, 11, ♭13
B7
♯9, ♯11, 13
C△7
♭9, ♭11, ♭13
D♯m♭5♭♭7
9, 11, ♭13
Em△7
♭9, 11, 13
F♯m7♭5
G 43.02
A 26.01
B 51.01
C 1.03
D♯ 2.12
E 60.01
F♯ 15.01

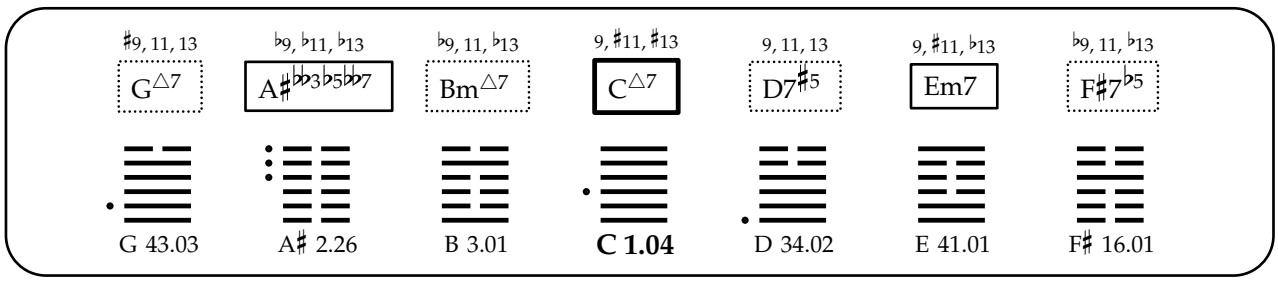
♯9, 11, 13
G△7
♭9, ♭11, ♭13
A♯♭♭3♭5♭♭7
♭9, ♭11, ♭13
Bm△7
9, ♯11, ♯13
C△7
9, 11, 13
D7♯5
9, ♯11, ♭13
Em7
♭9, 11, ♭13
F♯7♭5
G 43.03
A♯ 2.26
B 3.01
C 1.04
D 34.02
E 41.01
F♯ 16.01

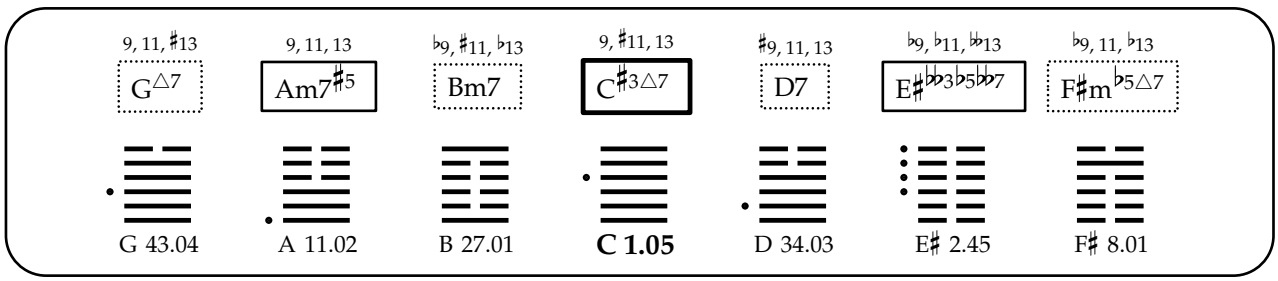
9, 11, ♯13
G△7
9, 11, 13
Am7♯5
♭9, ♯11, ♭13
Bm7
9, ♯11, 13
C♯3△7
♯9, 11, 13
D7
♭9, ♭11, ♭♭13
E♯♭♭3♭5♭♭7
♭9, 11, ♭13
F♯m♭5△7
G 43.04
A 11.02
B 27.01
C 1.05
D 34.03
E♯ 2.45
F♯ 8.01

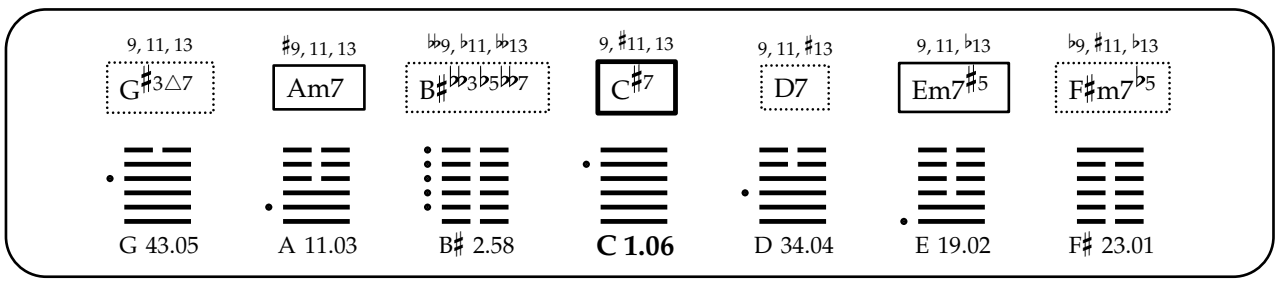
9, 11, 13
G♯3△7
♯9, 11, 13
Am7
♭♭9, ♭11, ♭♭13
B♯♭♭3♭5♭♭7
9, ♯11, 13
C♯7
9, 11, ♯13
D7
9, 11, ♭13
Em7♯5
♭9, ♯11, ♭13
F♯m7♭5
G 43.05
A 11.03
B♯ 2.58
C 1.06
D 34.04
E 19.02
F♯ 23.01

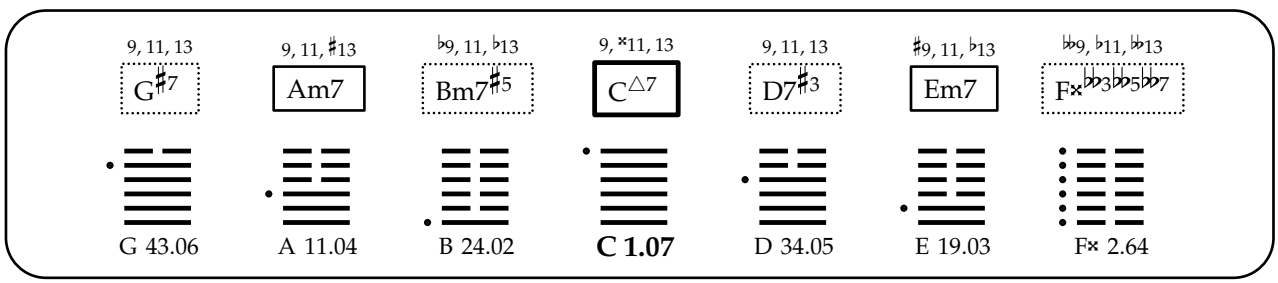
9, 11, 13
G♯7
9, 11, ♯13
Am7
♭9, 11, ♭13
Bm7♯5
9, ×11, 13
C△7
9, 11, 13
D7♯3
♯9, 11, ♭13
Em7
♭♭9, ♭11, ♭♭13
F×♭♭3♭♭5♭♭7
G 43.06
A 11.04
B 24.02
C 1.07
D 34.05
E 19.03
F× 2.64

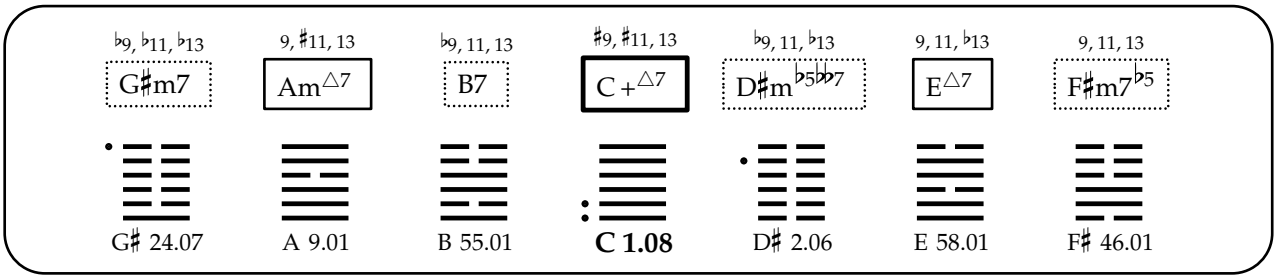
♭9, ♭11, ♭13
G♯m7
9, ♯11, 13
Am△7
♭9, 11, 13
B7
♯9, ♯11, 13
C+△7
♭9, 11, ♭13
D♯m♭5♭♭7
9, 11, ♭13
E△7
9, 11, 13
F♯m7♭5
G♯ 24.07
A 9.01
B 55.01
C 1.08
D♯ 2.06
E 58.01
F♯ 46.01

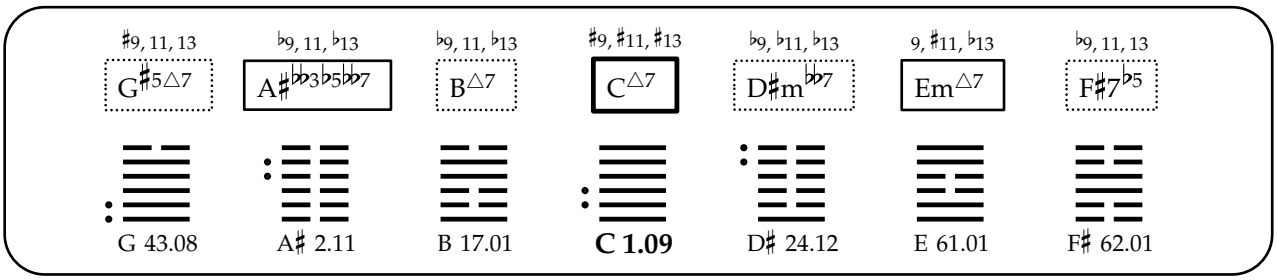
♯9, 11, 13
G♯5△7
♭9, 11, ♭13
A♯♭♭3♭5♭♭7
♭9, 11, ♭13
B△7
♯9, ♯11, ♯13
C△7
♭9, ♭11, ♭13
D♯m♭♭7
9, ♯11, ♭13
Em△7
♭9, 11, 13
F♯7♭5
G 43.08
A♯ 2.11
B 17.01
C 1.09
D♯ 24.12
E 61.01
F♯ 62.01

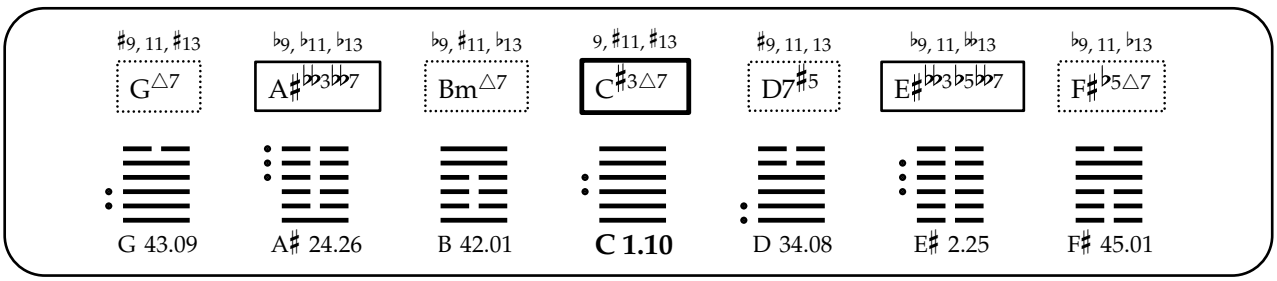
♯9, 11, ♯13
G△7
♭9, ♭11, ♭13
A♯♭♭3♭♭7
♭9, ♯11, ♭13
Bm△7
9, ♯11, ♯13
C♯3△7
♯9, 11, 13
D7♯5
♭9, 11, ♭♭13
E♯♭♭3♭5♭♭7
♭9, 11, ♭13
F♯♭5△7
G 43.09
A♯ 24.26
B 42.01
C 1.10
D 34.08
E♯ 2.25
F♯ 45.01

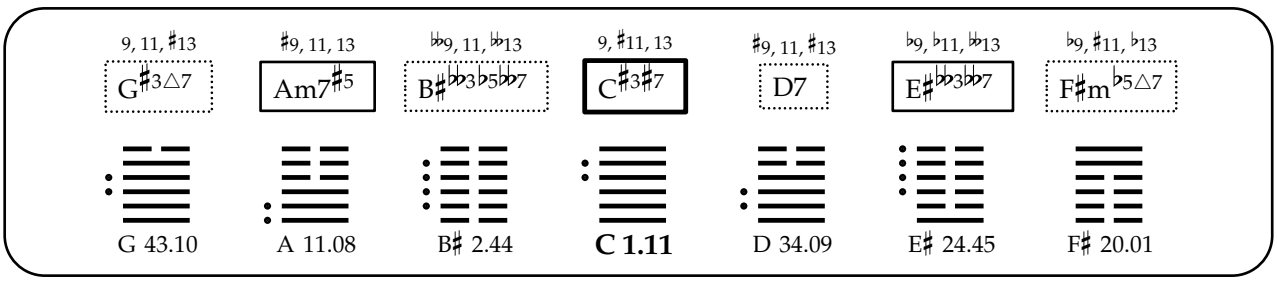
9, 11, ♯13
G♯3△7
♯9, 11, 13
Am7♯5
♭♭9, 11, ♭♭13
B♯♭♭3♭5♭♭7
9, ♯11, 13
C♯3♯7
♯9, 11, ♯13
D7
♭9, ♭11, ♭♭13
E♯♭♭3♭♭7
♭9, ♯11, ♭13
F♯m♭5△7
G 43.10
A 11.08
B♯ 2.44
C 1.11
D 34.09
E♯ 24.45
F♯ 20.01

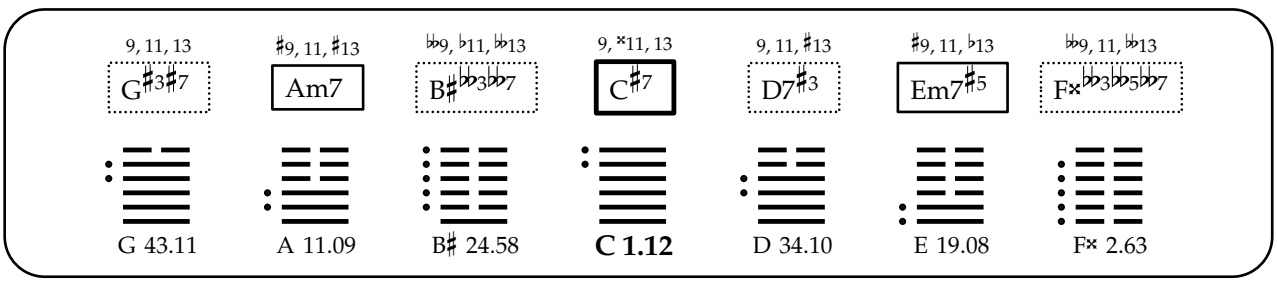
9, 11, 13
G♯3♯7
♯9, 11, ♯13
Am7
♭♭9, ♭11, ♭♭13
B♯♭♭3♭♭7
9, ×11, 13
C♯7
9, 11, ♯13
D7♯3
♯9, 11, ♭13
Em7♯5
♭♭9, 11, ♭♭13
F×♭♭3♭♭5♭♭7
G 43.11
A 11.09
B♯ 24.58
C 1.12
D 34.10
E 19.08
F× 2.63

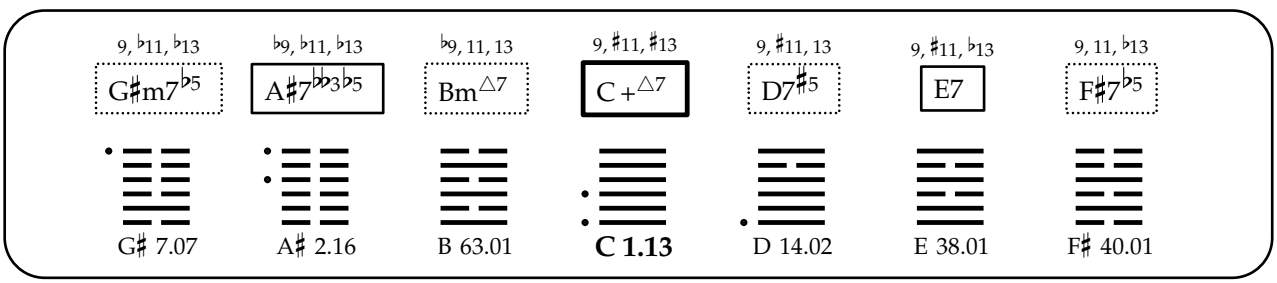
9, ♭11, ♭13
G♯m7♭5
♭9, ♭11, ♭13
A♯7♭♭3♭5
♭9, 11, 13
Bm△7
9, ♯11, ♯13
C+△7
9, ♯11, 13
D7♯5
9, ♯11, ♭13
E7
9, 11, ♭13
F♯7♭5
G♯ 7.07
A♯ 2.16
B 63.01
C 1.13
D 14.02
E 38.01
F♯ 40.01

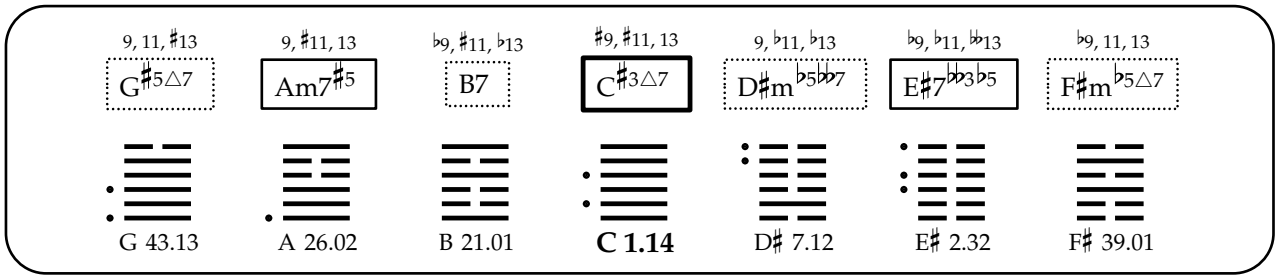
9, 11, ♯13
G♯5△7
9, ♯11, 13
Am7♯5
♭9, ♯11, ♭13
B7
♯9, ♯11, 13
C♯3△7
9, ♭11, ♭13
D♯m♭5♭♭7
♭9, ♭11, ♭♭13
E♯7♭♭3♭5
♭9, 11, 13
F♯m♭5△7
G 43.13
A 26.02
B 21.01
C 1.14
D♯ 7.12
E♯ 2.32
F♯ 39.01

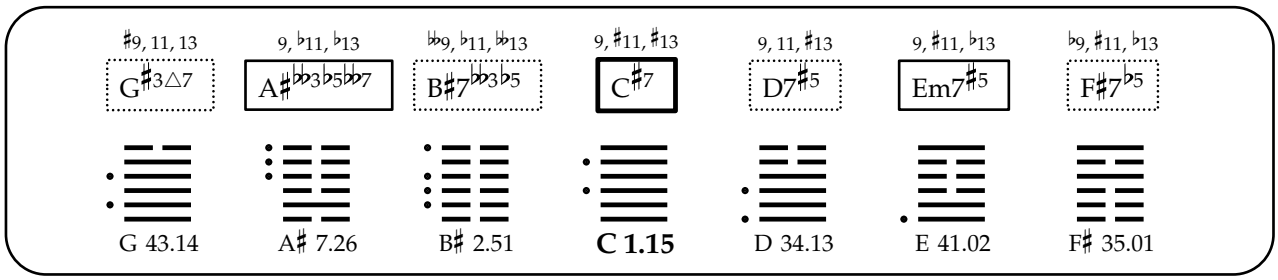
♯9, 11, 13
G♯3△7
9, ♭11, ♭13
A♯♭♭3♭5♭♭7
♭♭9, ♭11, ♭♭13
B♯7♭♭3♭5
9, ♯11, ♯13
C♯7
9, 11, ♯13
D7♯5
9, ♯11, ♭13
Em7♯5
♭9, ♯11, ♭13
F♯7♭5
G 43.14
A♯ 7.26
B♯ 2.51
C 1.15
D 34.13
E 41.02
F♯ 35.01

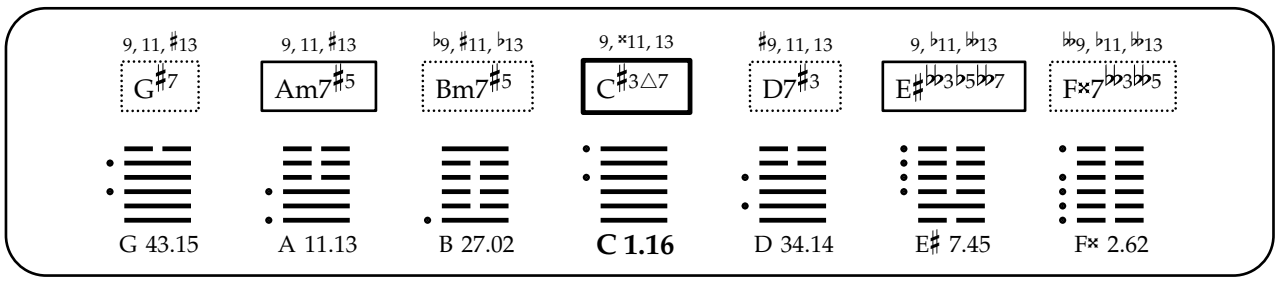
9, 11, ♯13
G♯7
9, 11, ♯13
Am7♯5
♭9, ♯11, ♭13
Bm7♯5
9, ×11, 13
C♯3△7
♯9, 11, 13
D7♯3
9, ♭11, ♭♭13
E♯♭♭3♭5♭♭7
♭♭9, ♭11, ♭♭13
F×7♭♭3♭♭5
G 43.15
A 11.13
B 27.02
C 1.16
D 34.14
E♯ 7.45
F× 2.62

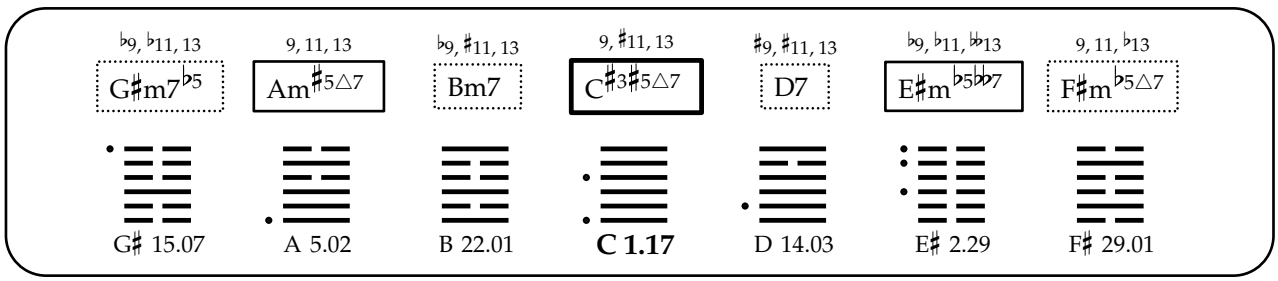
♭9, ♭11, 13
G♯m7♭5
9, 11, 13
Am♯5△7
♭9, ♯11, 13
Bm7
9, ♯11, 13
C♯3♯5△7
♯9, ♯11, 13
D7
♭9, ♭11, ♭♭13
E♯m♭5♭♭7
9, 11, ♭13
F♯m♭5△7
G♯ 15.07
A 5.02
B 22.01
C 1.17
D 14.03
E♯ 2.29
F♯ 29.01

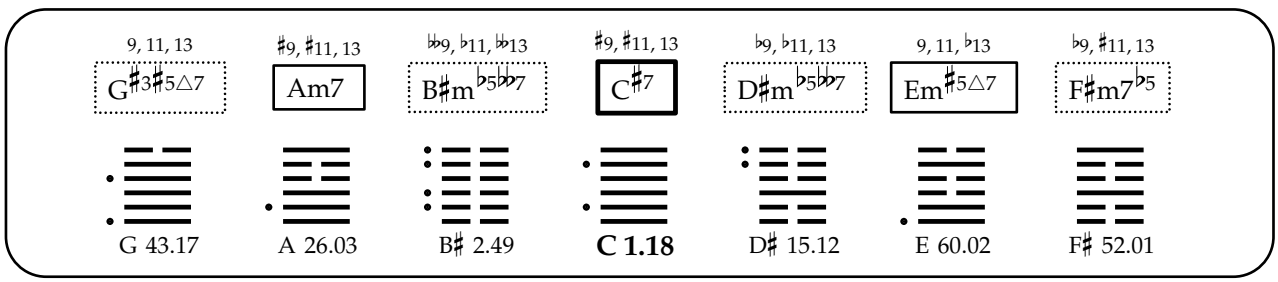
9, 11, 13
G♯3♯5△7
♯9, ♯11, 13
Am7
♭♭9, ♭11, ♭♭13
B♯m♭5♭♭7
♯9, ♯11, 13
C♯7
♭9, ♭11, 13
D♯m♭5♭♭7
9, 11, ♭13
Em♯5△7
♭9, ♯11, 13
F♯m7♭5
G 43.17
A 26.03
B♯ 2.49
C 1.18
D♯ 15.12
E 60.02
F♯ 52.01

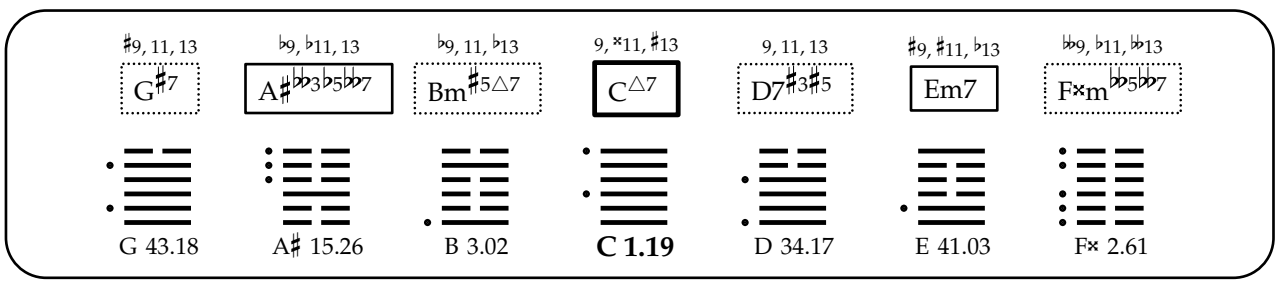
♯9, 11, 13
G♯7
♭9, ♭11, 13
A♯♭♭3♭5♭♭7
♭9, 11, ♭13
Bm♯5△7
9, ×11, ♯13
C△7
9, 11, 13
D7♯3♯5
♯9, ♯11, ♭13
Em7
♭♭9, ♭11, ♭♭13
F×m♭♭5♭♭7
G 43.18
A♯ 15.26
B 3.02
C 1.19
D 34.17
E 41.03
F× 2.61

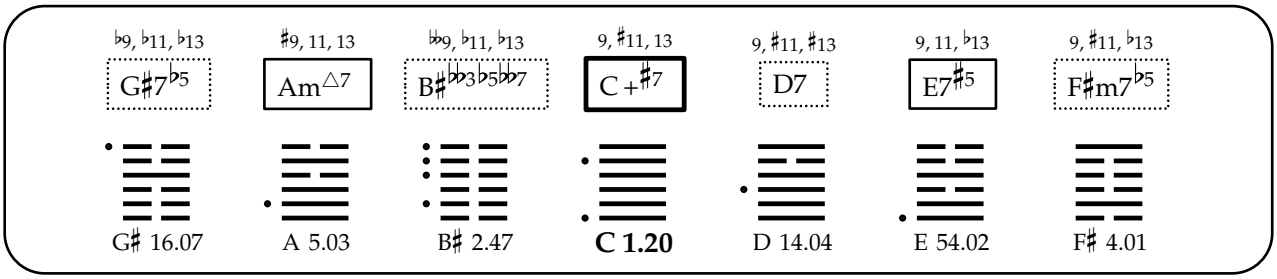
♭9, ♭11, ♭13
G♯7♭5
♯9, 11, 13
Am△7
♭♭9, ♭11, ♭13
B♯♭♭3♭5♭♭7
9, ♯11, 13
C +♯7
9, ♯11, ♯13
D7
9, 11, ♭13
E7♯5
9, ♯11, ♭13
F♯m7♭5
G♯ 16.07
A 5.03
B♯ 2.47
C 1.20
D 14.04
E 54.02
F♯ 4.01

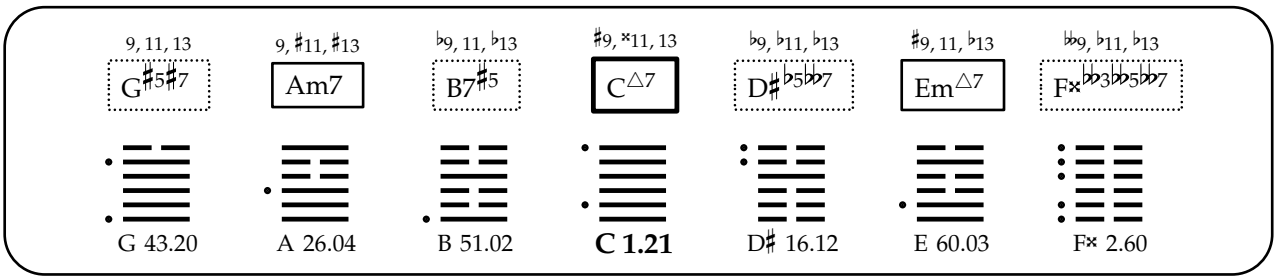
9, 11, 13
G♯5♯7
9, ♯11, ♯13
Am7
♭9, 11, ♭13
B7♯5
♯9, ×11, 13
C△7
♭9, ♭11, ♭13
D♯♭5♭♭7
♯9, 11, ♭13
Em△7
♭♭9, ♭11, ♭13
F×♭♭3♭♭5♭♭7
G 43.20
A 26.04
B 51.02
C 1.21
D♯ 16.12
E 60.03
F× 2.60

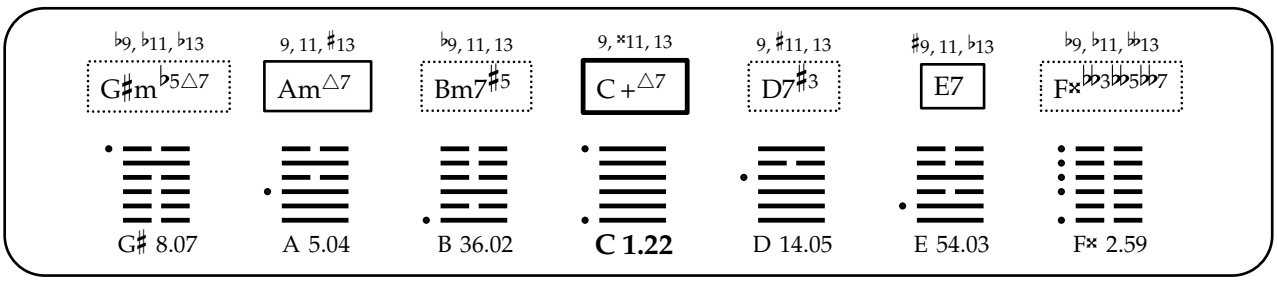
♭9, ♭11, ♭13
G♯m♭5△7
9, 11, ♯13
Am△7
♭9, 11, 13
Bm7♯5
9, ×11, 13
C +△7
9, ♯11, 13
D7♯3
♯9, 11, ♭13
E7
♭9, ♭11, ♭♭13
F×♭♭3♭♭5♭♭7
G♯ 8.07
A 5.04
B 36.02
C 1.22
D 14.05
E 54.03
F× 2.59

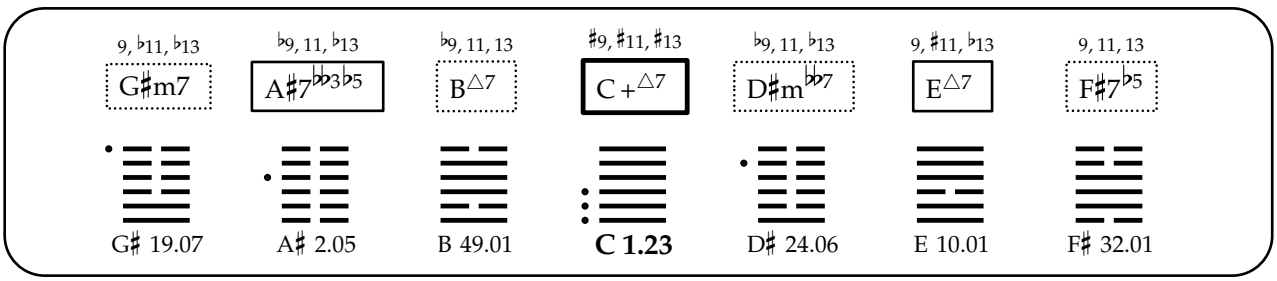
9, ♭11, ♭13
G♯m7
♭9, 11, ♭13
A♯7♭♭3♭5
♭9, 11, 13
B△7
♯9, ♯11, ♯13
C +△7
♭9, 11, ♭13
D♯m♭♭7
9, ♯11, ♭13
E△7
9, 11, 13
F♯7♭5
G♯ 19.07
A♯ 2.05
B 49.01
C 1.23
D♯ 24.06
E 10.01
F♯ 32.01

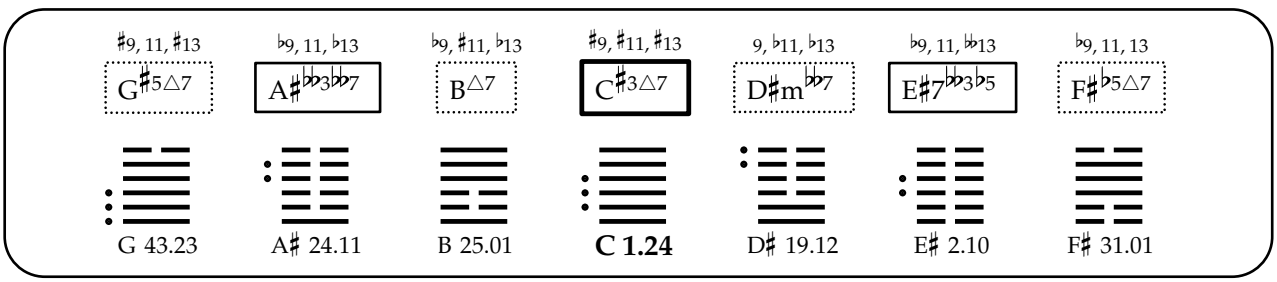
♯9, 11, ♯13
G♯5△7
♭9, 11, ♭13
A♯♭♭3♭♭7
♭9, ♯11, ♭13
B△7
♯9, ♯11, ♯13
C♯3△7
9, ♭11, ♭13
D♯m♭♭7
♭9, 11, ♭♭13
E♯7♭♭3♭5
♭9, 11, 13
F♯♭5△7
G 43.23
A♯ 24.11
B 25.01
C 1.24
D♯ 19.12
E♯ 2.10
F♯ 31.01

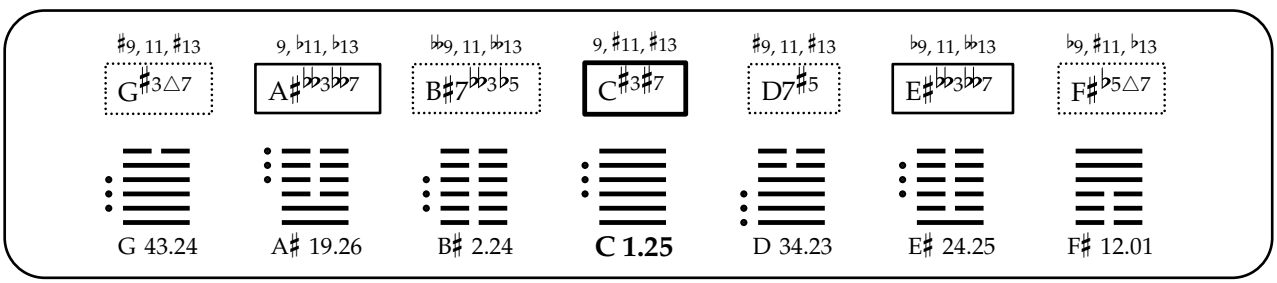
♯9, 11, ♯13
G♯3△7
9, ♭11, ♭13
A♯♭♭3♭♭7
♭♭9, 11, ♭♭13
B♯7♭♭3♭5
9, ♯11, ♯13
C♯3♯7
♯9, 11, ♯13
D7♯5
♭9, 11, ♭♭13
E♯♭♭3♭♭7
♭9, ♯11, ♭13
F♯♭5△7
G 43.24
A♯ 19.26
B♯ 2.24
C 1.25
D 34.23
E♯ 24.25
F♯ 12.01

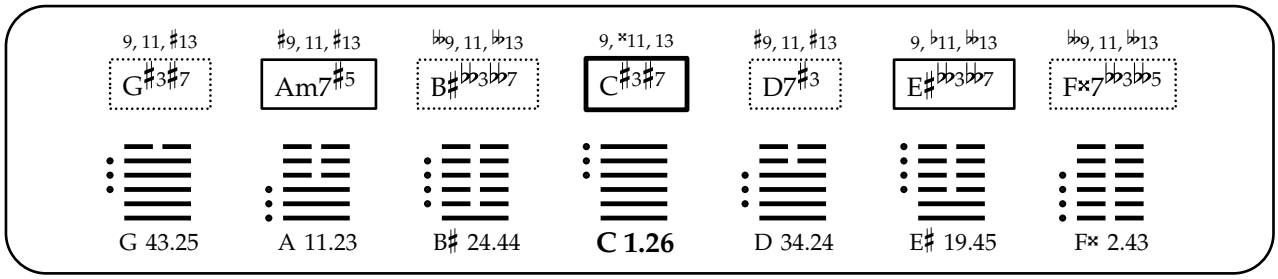
9, 11, ♯13
G♯3♯7
♯9, 11, ♯13
Am7♯5
♭♭9, 11, ♭♭13
B♯♭♭3♭♭7
9, ×11, 13
C♯3♯7
♯9, 11, ♯13
D7♯3
9, ♭11, ♭♭13
E♯♭♭3♭♭7
♭♭9, 11, ♭♭13
F×7♭♭3♭♭5
G 43.25
A 11.23
B♯ 24.44
C 1.26
D 34.24
E♯ 19.45
F× 2.43

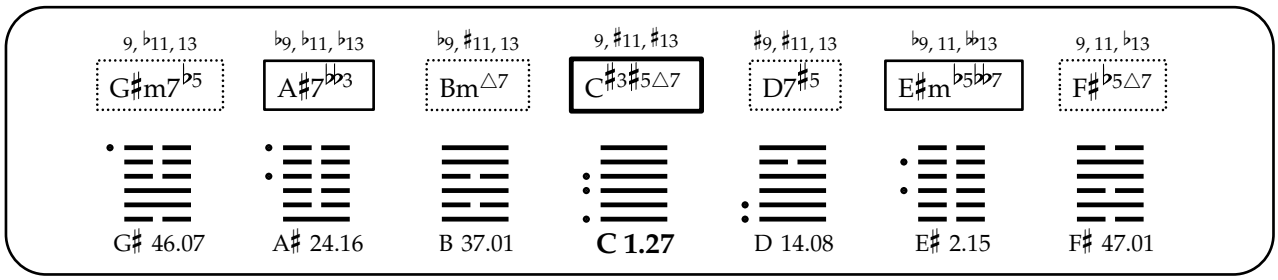
9, ♭11, 13
G♯m7♭5
♭9, ♭11, ♭13
A♯7♭♭3
♭9, ♯11, 13
Bm△7
9, ♯11, ♯13
C♯3♯5△7
♯9, ♯11, 13
D7♯5
♭9, 11, ♭♭13
E♯m♭5♭♭7
9, 11, ♭13
F♯♭5△7
G♯ 46.07
A♯ 24.16
B 37.01
C 1.27
D 14.08
E♯ 2.15
F♯ 47.01

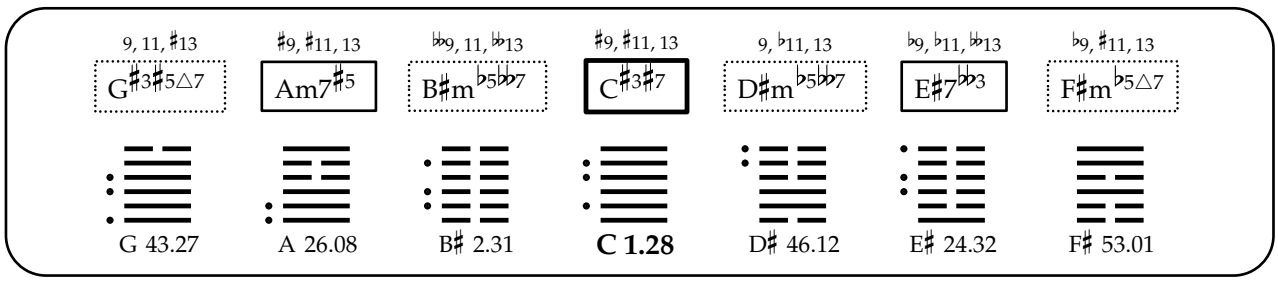
9, 11, ♯13
G♯3♯5△7
♯9, ♯11, 13
Am7♯5
♭♭9, 11, ♭♭13
B♯m♭5♭♭7
♯9, ♯11, 13
C♯3♯7
9, ♭11, 13
D♯m♭5♭♭7
♭9, ♭11, ♭♭13
E♯7♭♭3
♭9, ♯11, 13
F♯m♭5△7
G 43.27
A 26.08
B♯ 2.31
C 1.28
D♯ 46.12
E♯ 24.32
F♯ 53.01

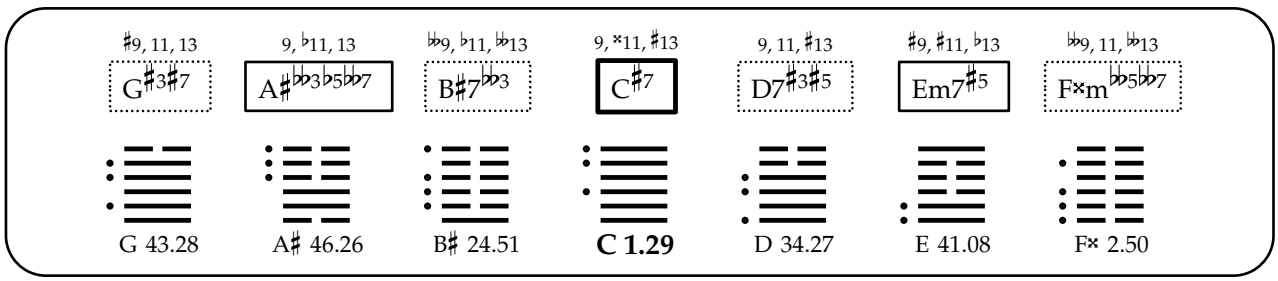
♯9, 11, 13
G♯3♯7
9, ♭11, 13
A♯♭♭3♭5♭♭7
♭♭9, ♭11, ♭♭13
B♯7♭♭3
9, ×11, ♯13
C♯7
9, 11, ♯13
D7♯3♯5
♯9, ♯11, ♭13
Em7♯5
♭♭9, 11, ♭♭13
F×m♭♭5♭♭7
G 43.28
A♯ 46.26
B♯ 24.51
C 1.29
D 34.27
E 41.08
F× 2.50

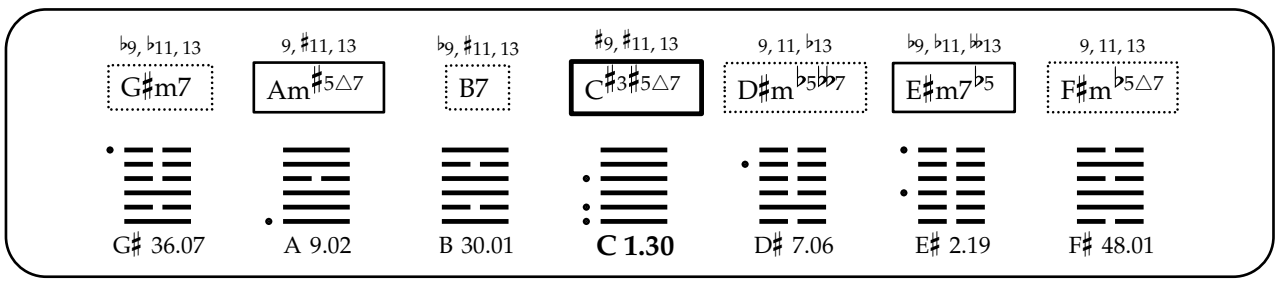
♭9, ♭11, 13
G♯m7
9, ♯11, 13
Am♯5△7
♭9, ♯11, 13
B7
♯9, ♯11, 13
C♯3♯5△7
9, 11, ♭13
D♯m♭5♭♭7
♭9, ♭11, ♭♭13
E♯m7♭5
9, 11, 13
F♯m♭5△7
G♯ 36.07
A 9.02
B 30.01
C 1.30
D♯ 7.06
E♯ 2.19
F♯ 48.01

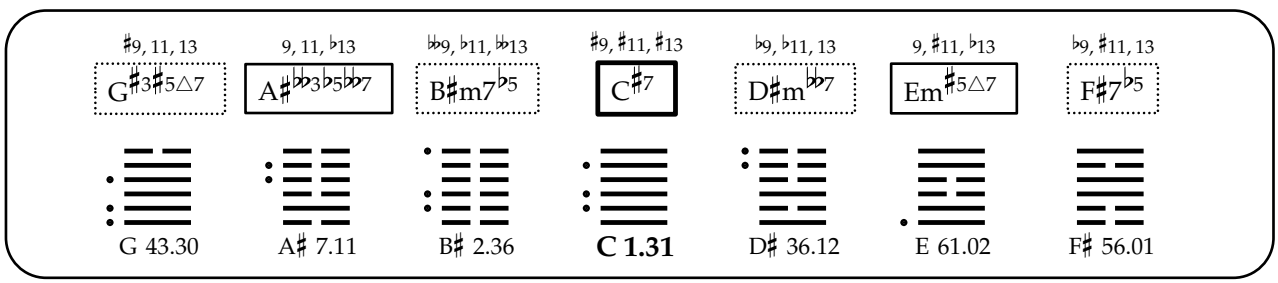
♯9, 11, 13
G♯3♯5△7
9, 11, ♭13
A♯♭♭3♭5♭♭7
♭♭9, ♭11, ♭♭13
B♯m7♭5
♯9, ♯11, ♯13
C♯7
♭9, ♭11, 13
D♯m♭♭7
9, ♯11, ♭13
Em♯5△7
♭9, ♯11, 13
F♯7♭5
G 43.30
A♯ 7.11
B♯ 2.36
C 1.31
D♯ 36.12
E 61.02
F♯ 56.01

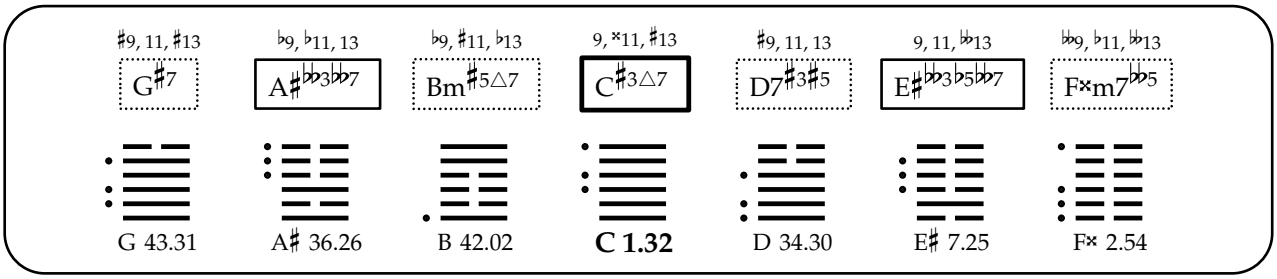
♯9, 11, ♯13
G♯7
♭9, ♭11, 13
A♯♭♭3♭♭7
♭9, ♯11, ♭13
Bm♯5△7
9, ×11, ♯13
C♯3△7
♯9, 11, 13
D7♯3♯5
9, 11, ♭♭13
E♯♭♭3♭5♭♭7
♭♭9, ♭11, ♭♭13
F×m7♭♭5
G 43.31
A♯ 36.26
B 42.02
C 1.32
D 34.30
E♯ 7.25
F× 2.54

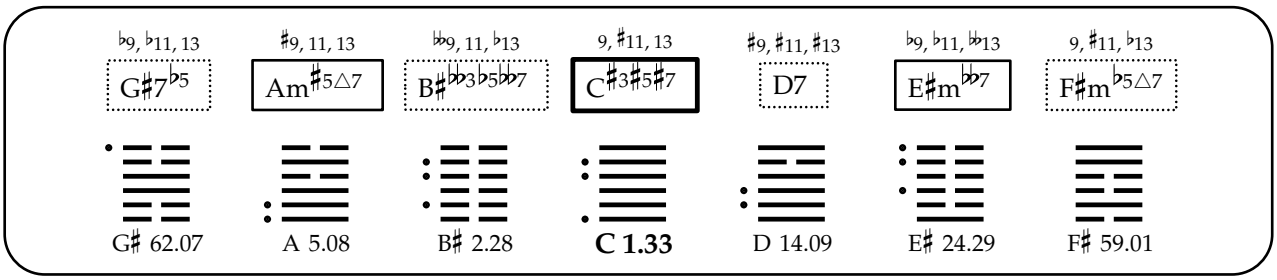
♭9, ♭11, 13
G♯7♭5
♯9, 11, 13
Am♯5△7
♭♭9, 11, ♭13
B♯♭♭3♭5♭♭7
9, ♯11, 13
C♯3♯5♯7
♯9, ♯11, ♯13
D7
♭9, ♭11, ♭♭13
E♯m♭♭7
9, ♯11, ♭13
F♯m♭5△7
G♯ 62.07
A 5.08
B♯ 2.28
C 1.33
D 14.09
E♯ 24.29
F♯ 59.01

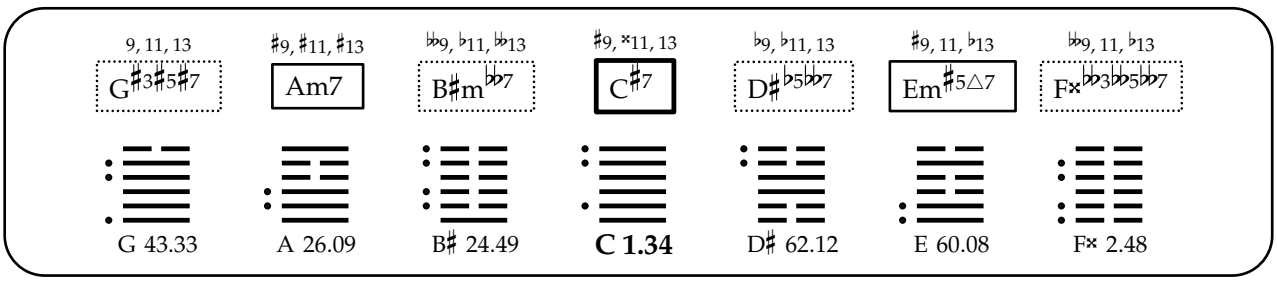
9, 11, 13
G♯3♯5♯7
♯9, ♯11, ♯13
Am7
♭♭9, ♭11, ♭♭13
B♯m♭♭7
♯9, ×11, 13
C♯7
♭9, ♭11, 13
D♯♭5♭♭7
♯9, 11, ♭13
Em♯5△7
♭♭9, 11, ♭13
F×♭♭3♭♭5♭♭7
G 43.33
A 26.09
B♯ 24.49
C 1.34
D♯ 62.12
E 60.08
F× 2.48

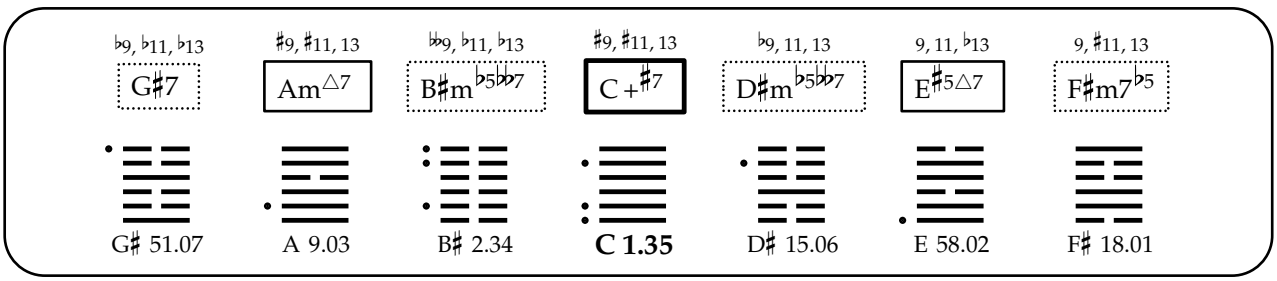
♭9, ♭11, ♭13
G♯7
♯9, ♯11, 13
Am△7
♭♭9, ♭11, ♭13
B♯m♭5♭♭7
♯9, ♯11, 13
C+♯7
♭9, 11, 13
D♯m♭5♭♭7
9, 11, ♭13
E♯5△7
9, ♯11, 13
F♯m7♭5
G♯ 51.07
A 9.03
B♯ 2.34
C 1.35
D♯ 15.06
E 58.02
F♯ 18.01

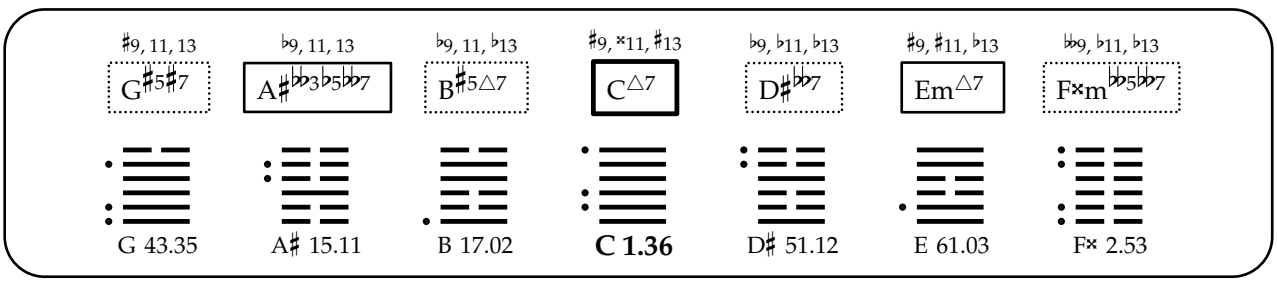
♯9, 11, 13
G♯5♯7
♭9, 11, 13
A♯♭♭3♭5♭♭7
♭9, 11, ♭13
B♯5△7
♯9, ×11, ♯13
C△7
♭9, ♭11, ♭13
D♯♭♭7
♯9, ♯11, ♭13
Em△7
♭♭9, ♭11, ♭13
F×m♭♭5♭♭7
G 43.35
A♯ 15.11
B 17.02
C 1.36
D♯ 51.12
E 61.03
F× 2.53

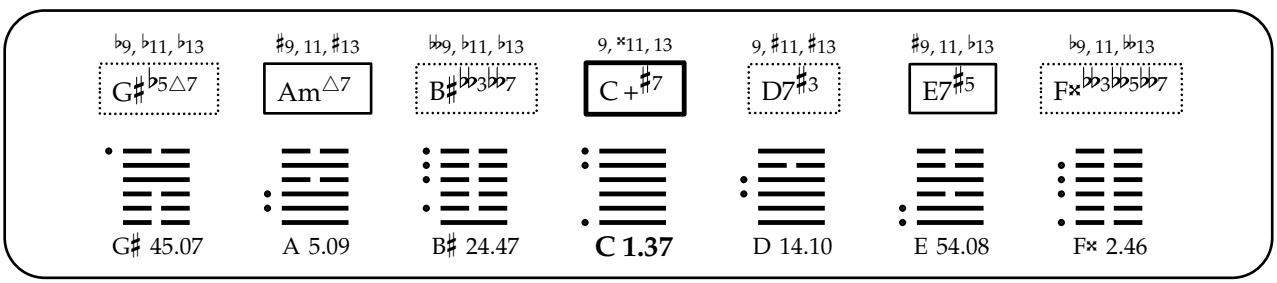
♭9, ♭11, ♭13
G♯♭5△7
♯9, 11, ♯13
Am△7
♭♭9, ♭11, ♭13
B♯♭♭3♭♭7
9, ×11, 13
C+♯7
9, ♯11, ♯13
D7♯3
♯9, 11, ♭13
E7♯5
♭9, 11, ♭♭13
F×♭♭3♭♭5♭♭7
G♯ 45.07
A 5.09
B♯ 24.47
C 1.37
D 14.10
E 54.08
F× 2.46

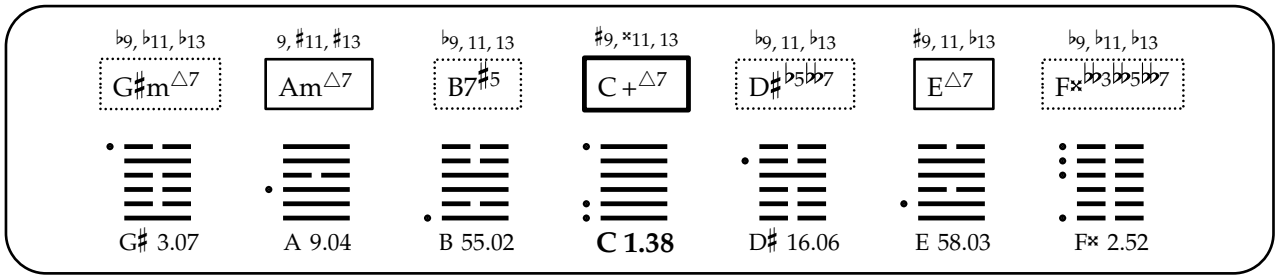
♭9, ♭11, ♭13
G♯m△7
9, ♯11, ♯13
Am△7
♭9, 11, 13
B7♯5
♯9, ×11, 13
C+△7
♭9, 11, ♭13
D♯♭5𝄫7
♯9, 11, ♭13
E△7
♭9, ♭11, ♭13
F×𝄫3𝄫5𝄫7
G♯ 3.07
A 9.04
B 55.02
C 1.38
D♯ 16.06
E 58.03
F× 2.52

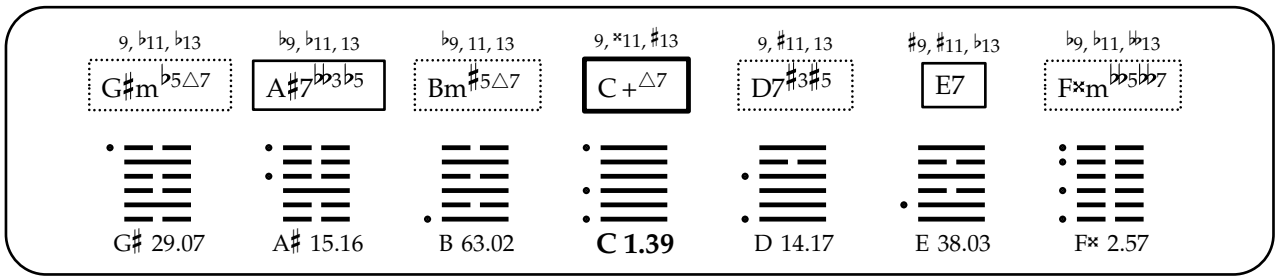
9, ♭11, ♭13
G♯m♭5△7
♭9, ♭11, 13
A♯7𝄫3♭5
♭9, 11, 13
Bm♯5△7
9, ×11, ♯13
C+△7
9, ♯11, 13
D7♯3♯5
♯9, ♯11, ♭13
E7
♭9, ♭11, 𝄫13
F×m𝄫5𝄫7
G♯ 29.07
A♯ 15.16
B 63.02
C 1.39
D 14.17
E 38.03
F× 2.57

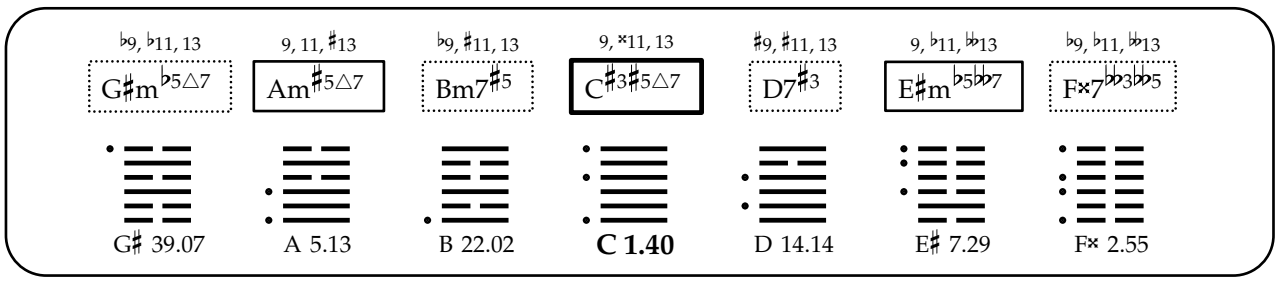
♭9, ♭11, 13
G♯m♭5△7
9, 11, ♯13
Am♯5△7
♭9, ♯11, 13
Bm7♯5
9, ×11, 13
C♯3♯5△7
♯9, ♯11, 13
D7♯3
9, ♭11, 𝄫13
E♯m♭5𝄫7
♭9, ♭11, 𝄫13
F×7𝄫3𝄫5
G♯ 39.07
A 5.13
B 22.02
C 1.40
D 14.14
E♯ 7.29
F× 2.55

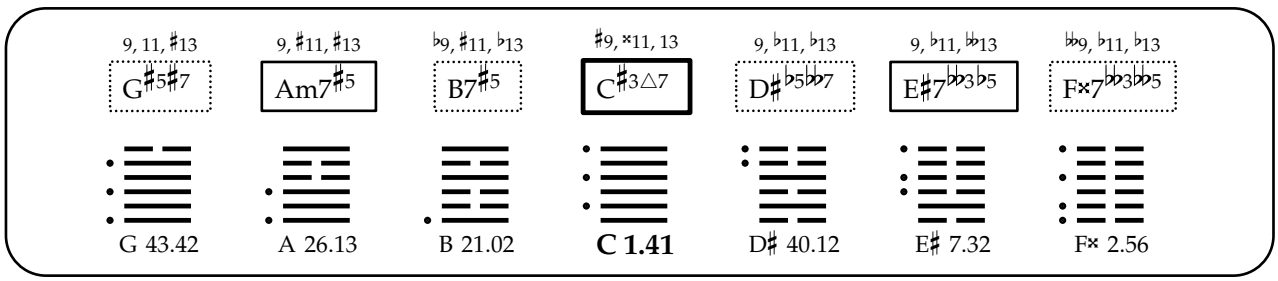
9, 11, ♯13
G♯5♯7
9, ♯11, ♯13
Am7♯5
♭9, ♯11, ♭13
B7♯5
♯9, ×11, 13
C♯3△7
9, ♭11, ♭13
D♯♭5𝄫7
9, ♭11, 𝄫13
E♯7𝄫3♭5
𝄫9, ♭11, ♭13
F×7𝄫3𝄫5
G 43.42
A 26.13
B 21.02
C 1.41
D♯ 40.12
E♯ 7.32
F× 2.56

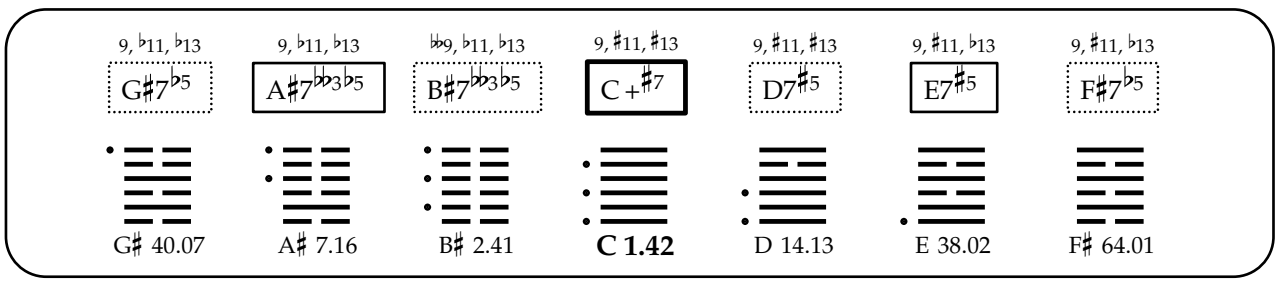
9, ♭11, ♭13
G♯7♭5
9, ♭11, ♭13
A♯7𝄫3♭5
𝄫9, ♭11, ♭13
B♯7𝄫3♭5
9, ♯11, ♯13
C+♯7
9, ♯11, ♯13
D7♯5
9, ♯11, ♭13
E7♯5
9, ♯11, ♭13
F♯7♭5
G♯ 40.07
A♯ 7.16
B♯ 2.41
C 1.42
D 14.13
E 38.02
F♯ 64.01

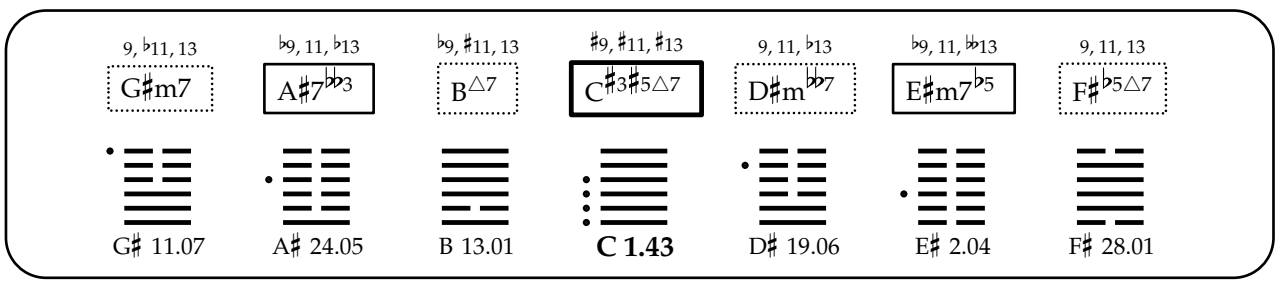
9, ♭11, 13
G♯m7
♭9, 11, ♭13
A♯7𝄫3
♭9, ♯11, 13
B△7
♯9, ♯11, ♯13
C♯3♯5△7
9, 11, ♭13
D♯m𝄫7
♭9, 11, 𝄫13
E♯m7♭5
9, 11, 13
F♯♭5△7
G♯ 11.07
A♯ 24.05
B 13.01
C 1.43
D♯ 19.06
E♯ 2.04
F♯ 28.01

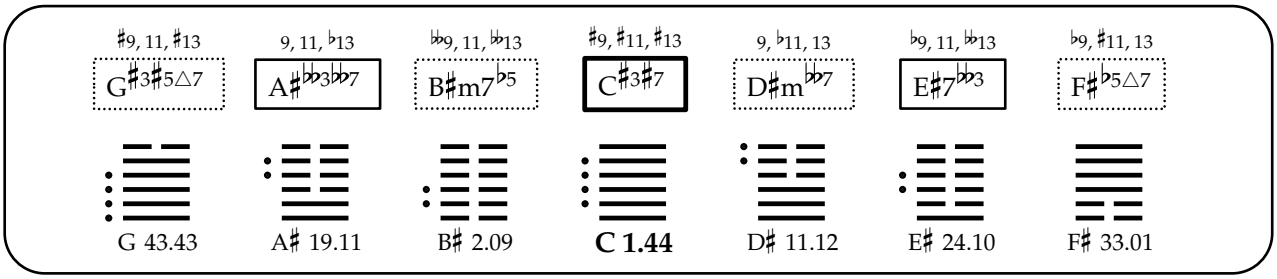
♯9, 11, ♯13
G♯3♯5△7
9, 11, ♭13
A♯♭♭3♭♭7
♭♭9, 11, ♭♭13
B♯m7♭5
♯9, ♯11, ♯13
C♯3♯7
9, ♭11, 13
D♯m♭♭7
♭9, 11, ♭♭13
E♯7♭♭3
♭9, ♯11, 13
F♯♭5△7
G 43.43
A♯ 19.11
B♯ 2.09
C 1.44
D♯ 11.12
E♯ 24.10
F♯ 33.01

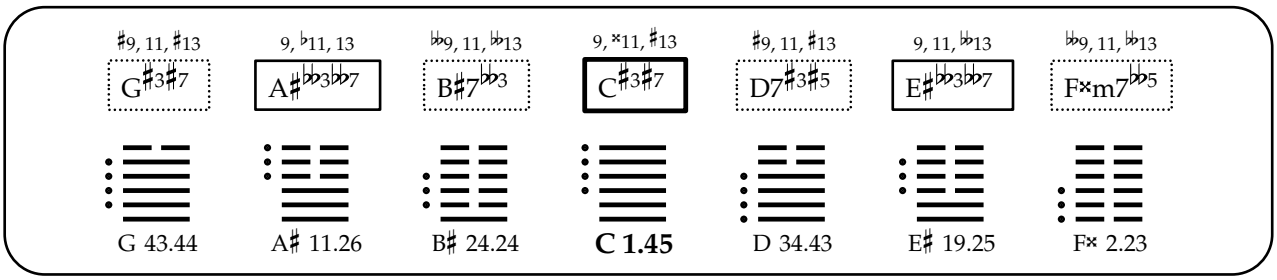
♯9, 11, ♯13
G♯3♯7
9, ♭11, 13
A♯♭♭3♭♭7
♭♭9, 11, ♭♭13
B♯7♭♭3
9, ×11, ♯13
C♯3♯7
♯9, 11, ♯13
D7♯3♯5
9, 11, ♭♭13
E♯♭♭3♭♭7
♭♭9, 11, ♭♭13
F×m7♭♭5
G 43.44
A♯ 11.26
B♯ 24.24
C 1.45
D 34.43
E♯ 19.25
F× 2.23

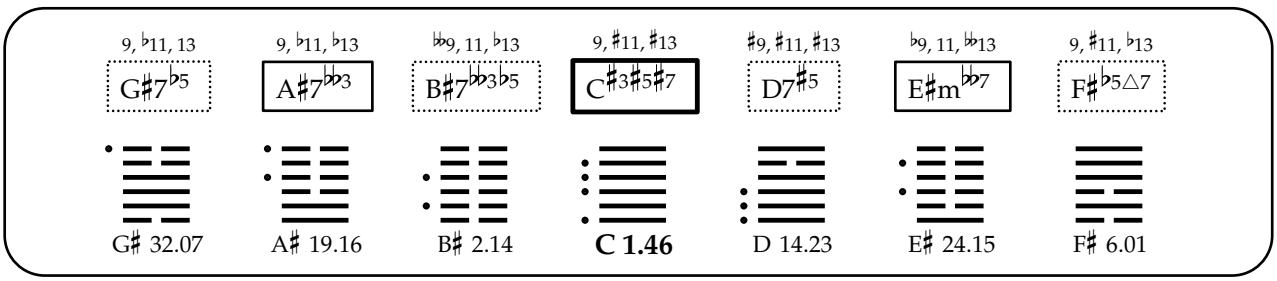
9, ♭11, 13
G♯7♭5
9, ♭11, ♭13
A♯7♭♭3
♭♭9, 11, ♭13
B♯7♭♭3♭5
9, ♯11, ♯13
C♯3♯5♯7
♯9, ♯11, ♯13
D7♯5
♭9, 11, ♭♭13
E♯m♭♭7
9, ♯11, ♭13
F♯♭5△7
G♯ 32.07
A♯ 19.16
B♯ 2.14
C 1.46
D 14.23
E♯ 24.15
F♯ 6.01

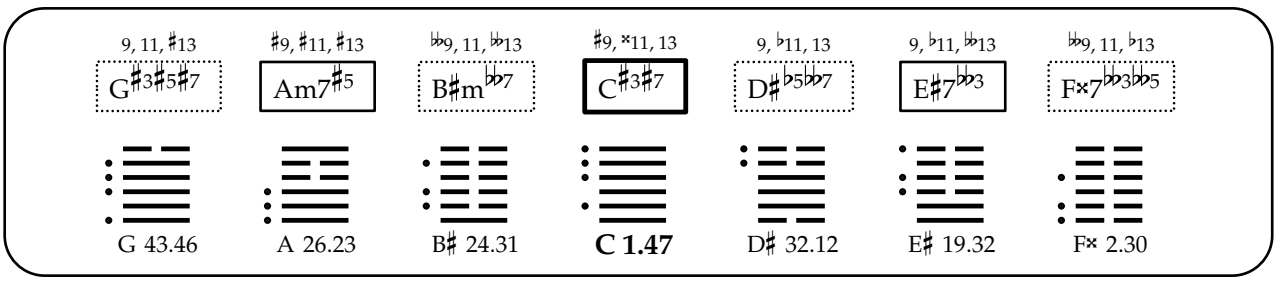
9, 11, ♯13
G♯3♯5♯7
♯9, ♯11, ♯13
Am7♯5
♭♭9, 11, ♭♭13
B♯m♭♭7
♯9, ×11, 13
C♯3♯7
9, ♭11, 13
D♯♭5♭♭7
9, ♭11, ♭♭13
E♯7♭♭3
♭♭9, 11, ♭13
F×7♭♭3♭♭5
G 43.46
A 26.23
B♯ 24.31
C 1.47
D♯ 32.12
E♯ 19.32
F× 2.30

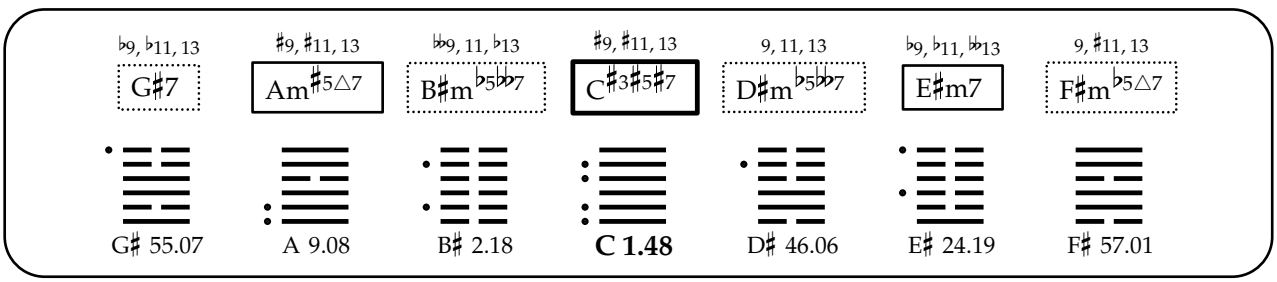
♭9, ♭11, 13
G♯7
♯9, ♯11, 13
Am♯5△7
♭♭9, 11, ♭13
B♯m♭5♭♭7
♯9, ♯11, 13
C♯3♯5♯7
9, 11, 13
D♯m♭5♭♭7
♭9, ♭11, ♭♭13
E♯m7
9, ♯11, 13
F♯m♭5△7
G♯ 55.07
A 9.08
B♯ 2.18
C 1.48
D♯ 46.06
E♯ 24.19
F♯ 57.01

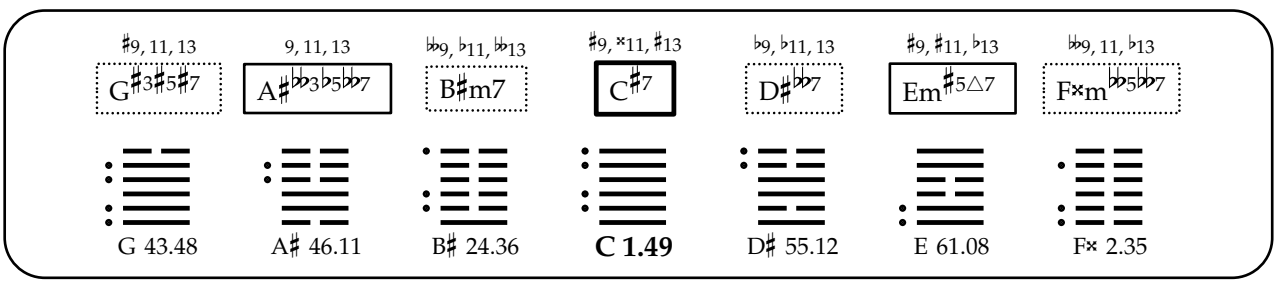
♯9, 11, 13
G♯3♯5♯7
9, 11, 13
A♯♭♭3♭5♭♭7
♭♭9, ♭11, ♭♭13
B♯m7
♯9, ×11, ♯13
C♯7
♭9, ♭11, 13
D♯♭♭7
♯9, ♯11, ♭13
Em♯5△7
♭♭9, 11, ♭13
F×m♭♭5♭♭7
G 43.48
A♯ 46.11
B♯ 24.36
C 1.49
D♯ 55.12
E 61.08
F× 2.35

9, ♭11, ♭13	9, 11, ♭13	♭♭9, ♭11, ♭13	♯9, ♯11, ♯13	♭9, 11, 13	9, ♯11, ♭13	9, ♯11, 13
G♯7	A♯7♭♭3♭5	B♯m7♭5	C+♯7	D♯m♭♭7	E♯5△7	F♯7♭5
G♯ 54.07	A♯ 7.05	B♯ 2.21	**C 1.50**	D♯ 36.06	E 10.02	F♯ 50.01

♯9, 11, ♯13	♭9, 11, 13	♭9, ♯11, ♭13	♯9, ×11, ♯13	9, ♭11, ♭13	9, 11, ♭♭13	♭♭9, ♭11, ♭13
G♯5♯7	A♯♭♭3♭♭7	B♯5△7	C♯3△7	D♯♭♭7	E♯7♭♭3♭5	F×m7♭♭5
G 43.50	A♯ 36.11	B 25.02	**C 1.51**	D♯ 54.12	E♯ 7.10	F× 2.38

♭9, ♭11, 13	♯9, 11, ♯13	♭♭9, 11, ♭13	9, ×11, 13	♯9, ♯11, ♯13	9, ♭11, ♭♭13	♭9, 11, ♭♭13
G♯♭5△7	Am♯5△7	B♯♭♭3♭♭7	C♯3♯5♯7	D7♯3	E♯m♭♭7	F×7♭♭3♭♭5
G♯ 31.07	A 5.23	B♯ 24.28	**C 1.52**	D 14.24	E♯ 19.29	F× 2.27

♭9, ♭11, ♭13	♯9, ♯11, ♯13	♭♭9, ♭11, ♭13	♯9, ×11, 13	♭9, 11, 13	♯9, 11, ♭13	♭9, 11, ♭13
G♯△7	Am△7	B♯m♭♭7	C+♯7	D♯♭5♭♭7	E♯5△7	F×♭♭3♭♭5♭♭7
G♯ 17.07	A 9.09	B♯ 24.34	**C 1.53**	D♯ 62.06	E 58.08	F× 2.33

9, ♭11, ♭13	♭9, 11, 13	♭9, 11, 13	♯9, ×11, ♯13	♭9, 11, ♭13	♯9, ♯11, ♭13	♭9, ♭11, ♭13
G♯m△7	A♯7♭♭3♭5	B♯5△7	C+△7	D♯♭♭7	E△7	F×m♭♭5♭♭7
G♯ 60.07	A♯ 15.05	B 49.02	**C 1.54**	D♯ 51.06	E 10.03	F× 2.37

9, ♭11, 13	♭9, ♭11, 13	♭9, ♯11, 13	9, ×11, ♯13	♯9, ♯11, 13	9, 11, ♭♭13	♭9, ♭11, ♭♭13
G♯m♭5△7	A♯7♭♭3	Bm♯5△7	C♯3♯5△7	D7♯3♯5	E♯m♭5♭♭7	F×m7♭♭5
G♯ 48.07	A♯ 36.16	B 37.02	**C 1.55**	D 14.30	E♯ 7.15	F× 2.39

♭9, ♭11, 13	9, ♯11, ♯13	♭9, ♯11, 13	♯9, ×11, 13	9, 11, ♭13	9, ♭11, 𝄫13	♭9, ♭11, ♭13
G♯m△7	Am♯5△7	B7♯5	C♯3♯5△7	D♯♭5𝄫7	E♯m7♭5	F×7𝄫3𝄫5
G♯ 63.07	A 9.13	B 30.02	**C 1.56**	D♯ 40.06	E♯ 7.19	F× 2.40

9, ♭11, ♭13	9, ♭11, 13	♭♭9, ♭11, ♭13	9, ×11, ♯13	9, ♯11, ♯13	♯9, ♯11, ♭13	♭9, 11, 𝄫13
G♯♭5△7	A♯7𝄫3♭5	B♯7𝄫3	C+♯7	D7♯3♯5	E7♯5	F×m𝄫5𝄫7
G♯ 47.07	A♯ 46.16	B♯ 24.41	**C 1.57**	D 14.27	E 38.08	F× 2.42

♯9, 11, ♯13	9, 11, 13	♭♭9, 11, 𝄫13	♯9, ×11, ♯13	9, ♭11, 13	9, 11, 𝄫13	♭♭9, 11, ♭13
G♯3♯5♯7	A♯𝄫3𝄫7	B♯m7	C♯3♯7	D♯𝄫7	E♯7𝄫3	F×m7𝄫5
G 43.63	A♯ 11.11	B♯ 24.09	**C 1.58**	D♯ 34.12	E♯ 19.10	F× 2.08

9, ♭11, 13	9, ♭11, 13	♭♭9, 11, ♭13	9, ×11, ♯13	♯9, ♯11, ♯13	9, 11, 𝄫13	♭9, 11, 𝄫13
G♯♭5△7	A♯7𝄫3	B♯7𝄫3	C♯3♯5♯7	D7♯3♯5	E♯m𝄫7	F×m7𝄫5
G♯ 28.07	A♯ 11.16	B♯ 24.14	**C 1.59**	D 14.43	E♯ 19.15	F× 2.13

♭9, ♭11, 13	♯9, ♯11, ♯13	♭♭9, 11, ♭13	♯9, ×11, 13	9, 11, 13	9, ♭11, 𝄫13	♭9, 11, ♭13
G♯△7	Am♯5△7	B♯m𝄫7	C♯3♯5♯7	D♯♭5𝄫7	E♯m7	F×7𝄫3𝄫5
G♯ 49.07	A 9.23	B♯ 24.18	**C 1.60**	D♯ 32.06	E♯ 19.19	F× 2.17

9, ♭11, ♭13	9, 11, 13	♭♭9, ♭11, ♭13	♯9, ×11, ♯13	♭9, 11, 13	♯9, ♯11, ♭13	♭9, 11, ♭13
G♯△7	A♯7𝄫3♭5	B♯m7	C+♯7	D♯𝄫7	E♯5△7	F×m𝄫5𝄫7
G♯ 58.07	A♯ 46.05	B♯ 24.21	**C 1.61**	D♯ 55.06	E 10.08	F× 2.20

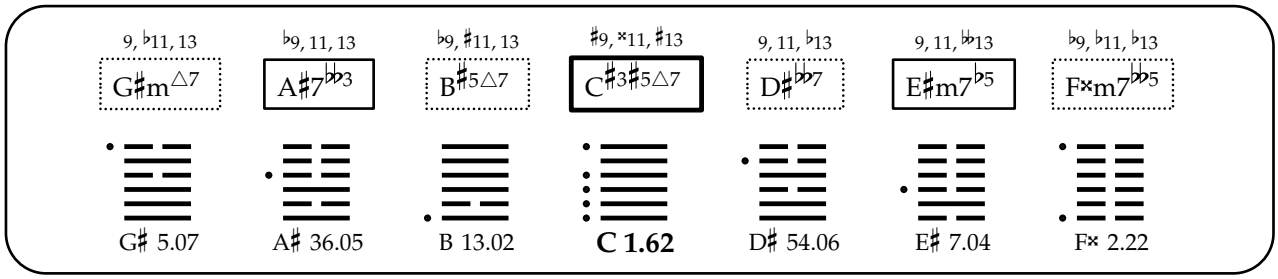
9, ♭11, 13
G♯m△7
♭9, 11, 13
A♯7♭♭3
♭9, ♯11, 13
B♯5△7
♯9, ×11, ♯13
C♯3♯5△7
9, 11, ♭13
D♯♭♭7
9, 11, ♭♭13
E♯m7♭5
♭9, ♭11, ♭13
F×m7♭♭5
G♯ 5.07
A♯ 36.05
B 13.02
C 1.62
D♯ 54.06
E♯ 7.04
F× 2.22

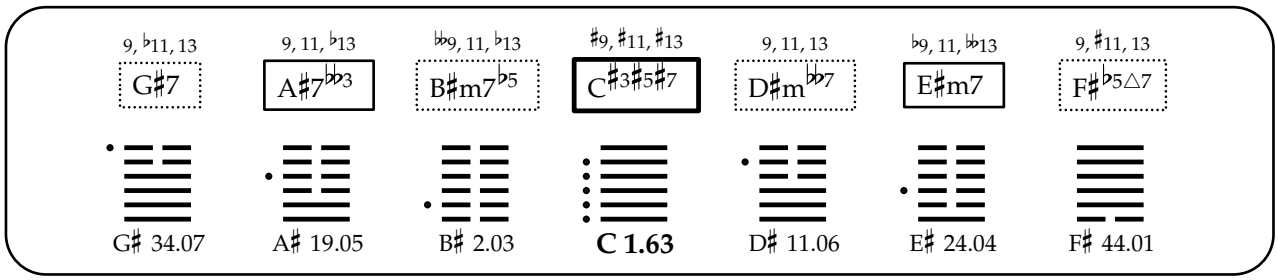
9, ♭11, 13
G♯7
9, 11, ♭13
A♯7♭♭3
♭♭9, 11, ♭13
B♯m7♭5
♯9, ♯11, ♯13
C♯3♯5♯7
9, 11, 13
D♯m♭♭7
♭9, 11, ♭♭13
E♯m7
9, ♯11, 13
F♯♭5△7
G♯ 34.07
A♯ 19.05
B♯ 2.03
C 1.63
D♯ 11.06
E♯ 24.04
F♯ 44.01

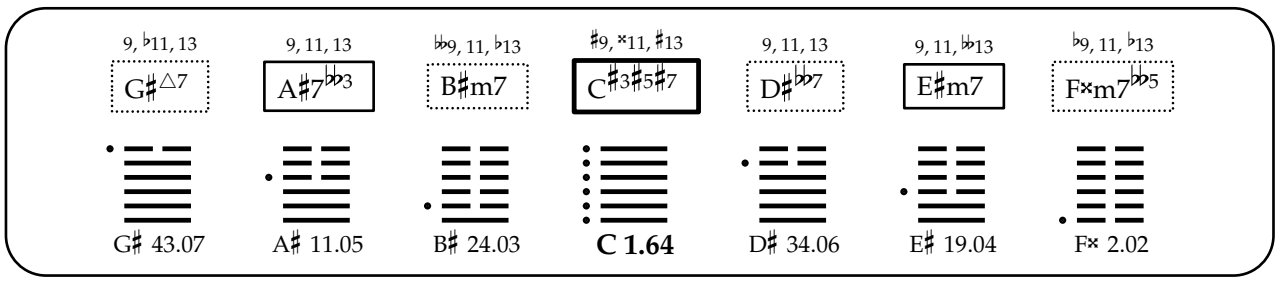
9, ♭11, 13
G♯△7
9, 11, 13
A♯7♭♭3
♭♭9, 11, ♭13
B♯m7
♯9, ×11, ♯13
C♯3♯5♯7
9, 11, 13
D♯♭♭7
9, 11, ♭♭13
E♯m7
♭9, 11, ♭13
F×m7♭♭5
G♯ 43.07
A♯ 11.05
B♯ 24.03
C 1.64
D♯ 34.06
E♯ 19.04
F× 2.02

坤

2. Kun

[The Receptive, Earth, Responding]

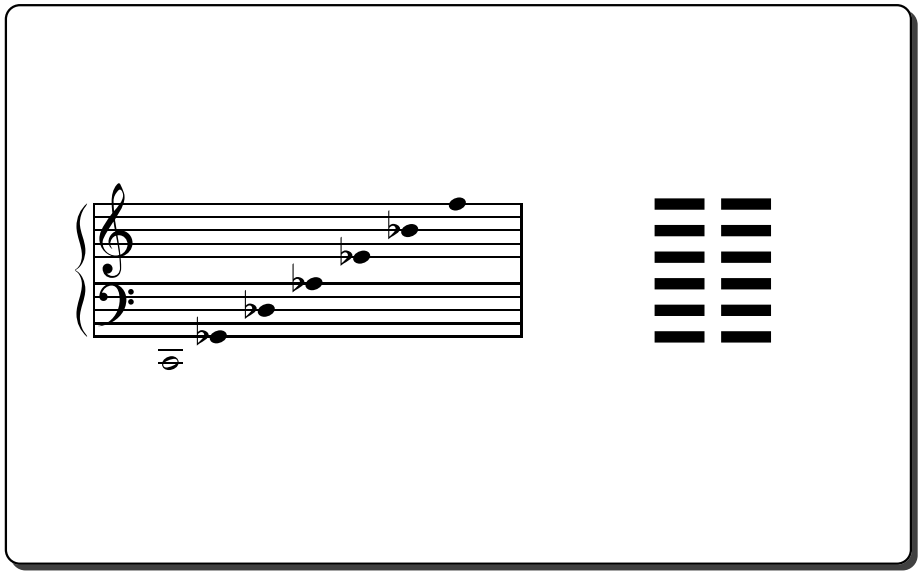

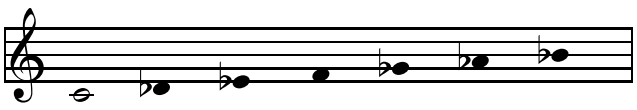

C 2.01

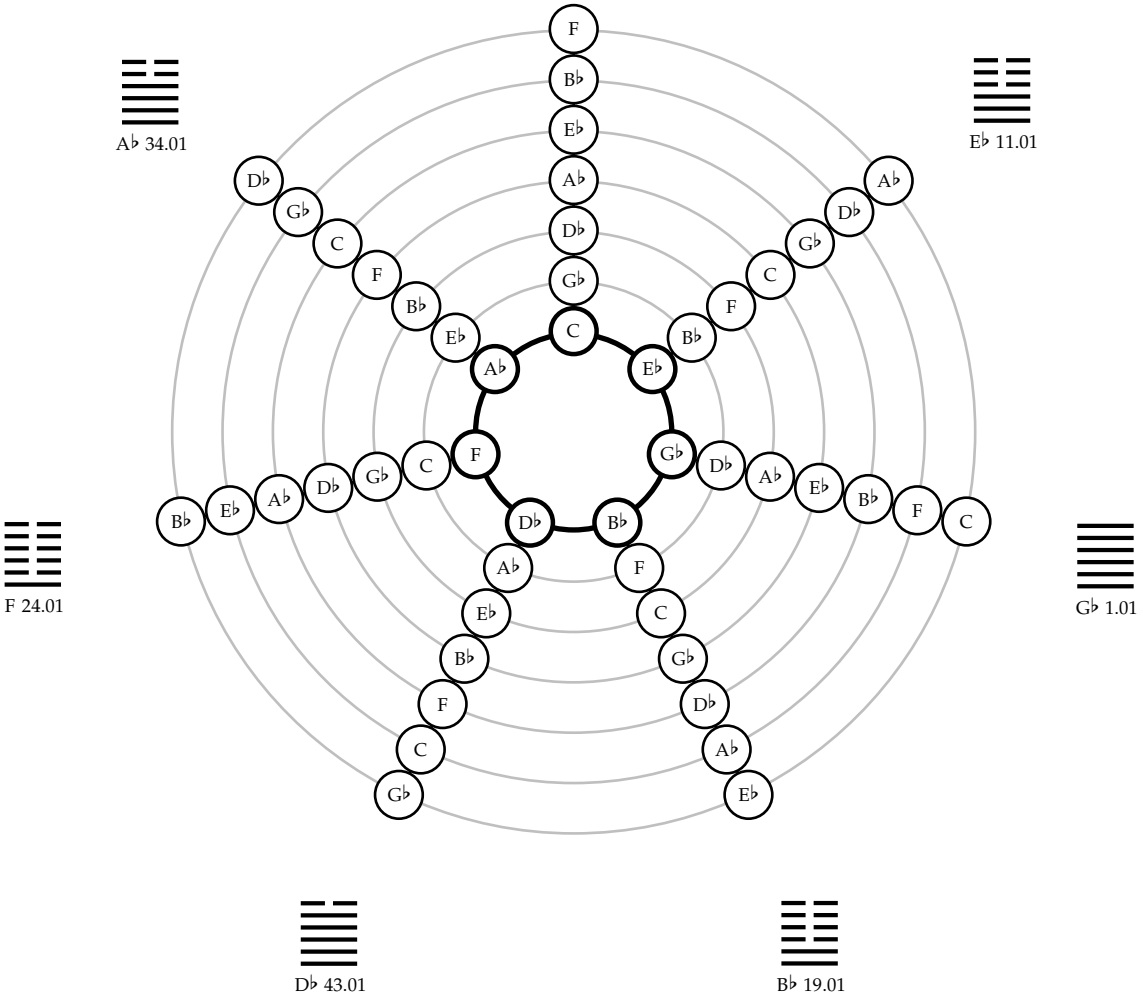

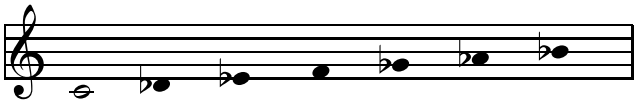

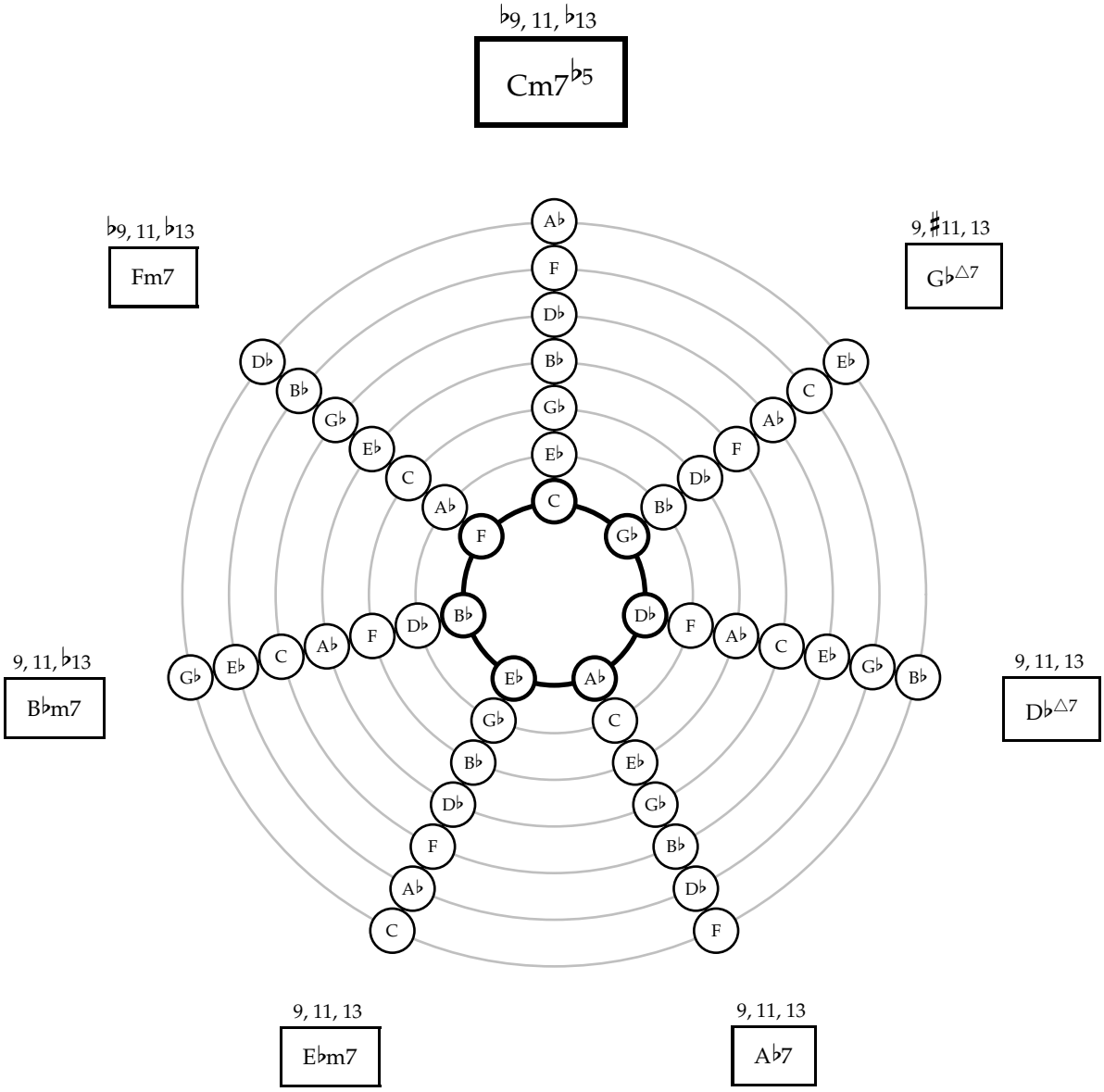
♭9, 11, ♭13
Cm7♭5
♭9, 11, ♭13
Fm7
9, ♯11, 13
G♭△7
9, 11, ♭13
B♭m7
9, 11, 13
D♭△7
9, 11, 13
E♭m7
9, 11, 13
A♭7

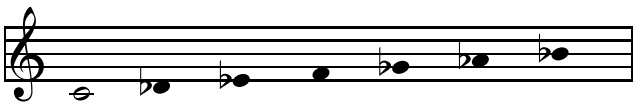

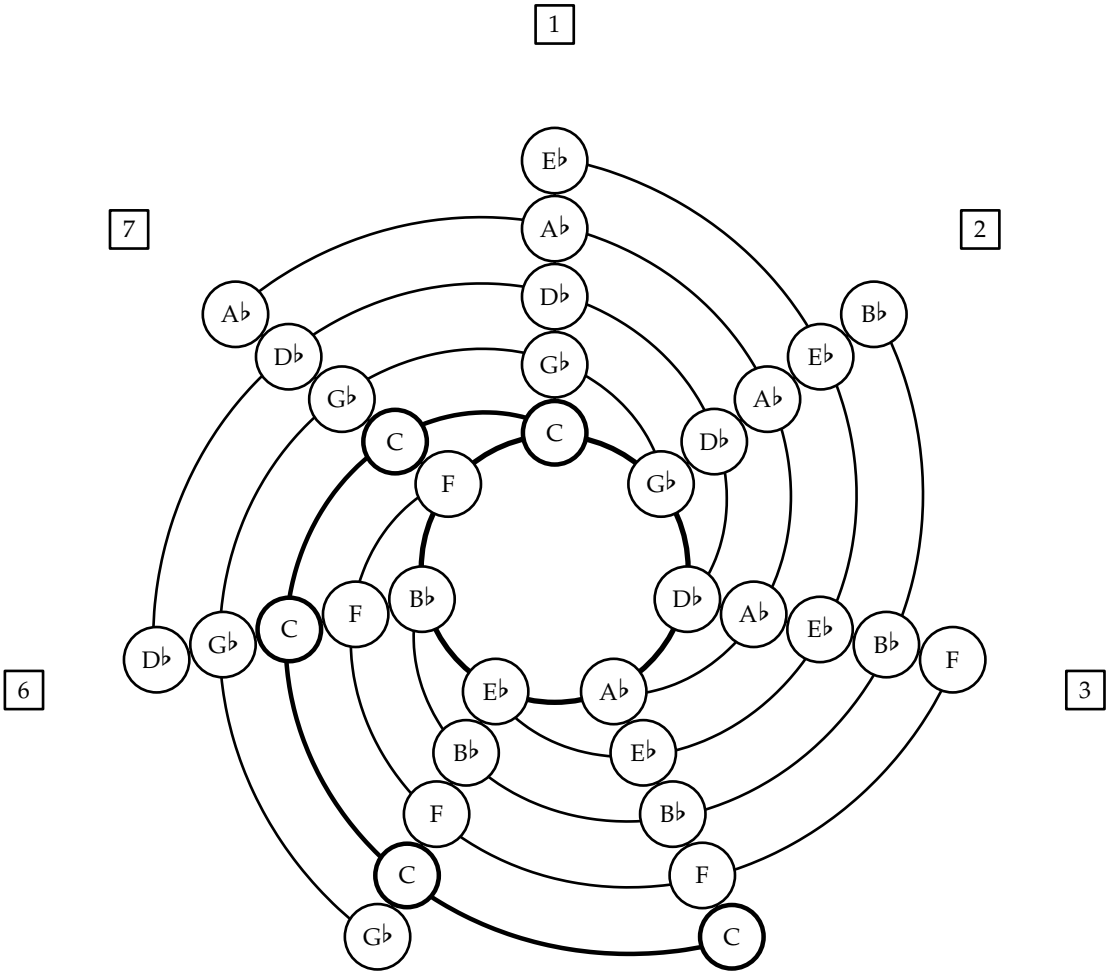
1
2
3
4
5
6
7
E♭
A♭
D♭
G♭
C
F
B♭
E♭
A♭
D♭
G♭
C
F
B♭
E♭
A♭
D♭
G♭
C
F
B♭
E♭
A♭
D♭
G♭
C
F
B♭
E♭
A♭
D♭
G♭
C
F
B♭
E♭
A♭
D♭
G♭
C

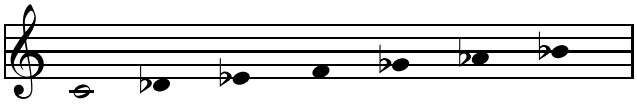

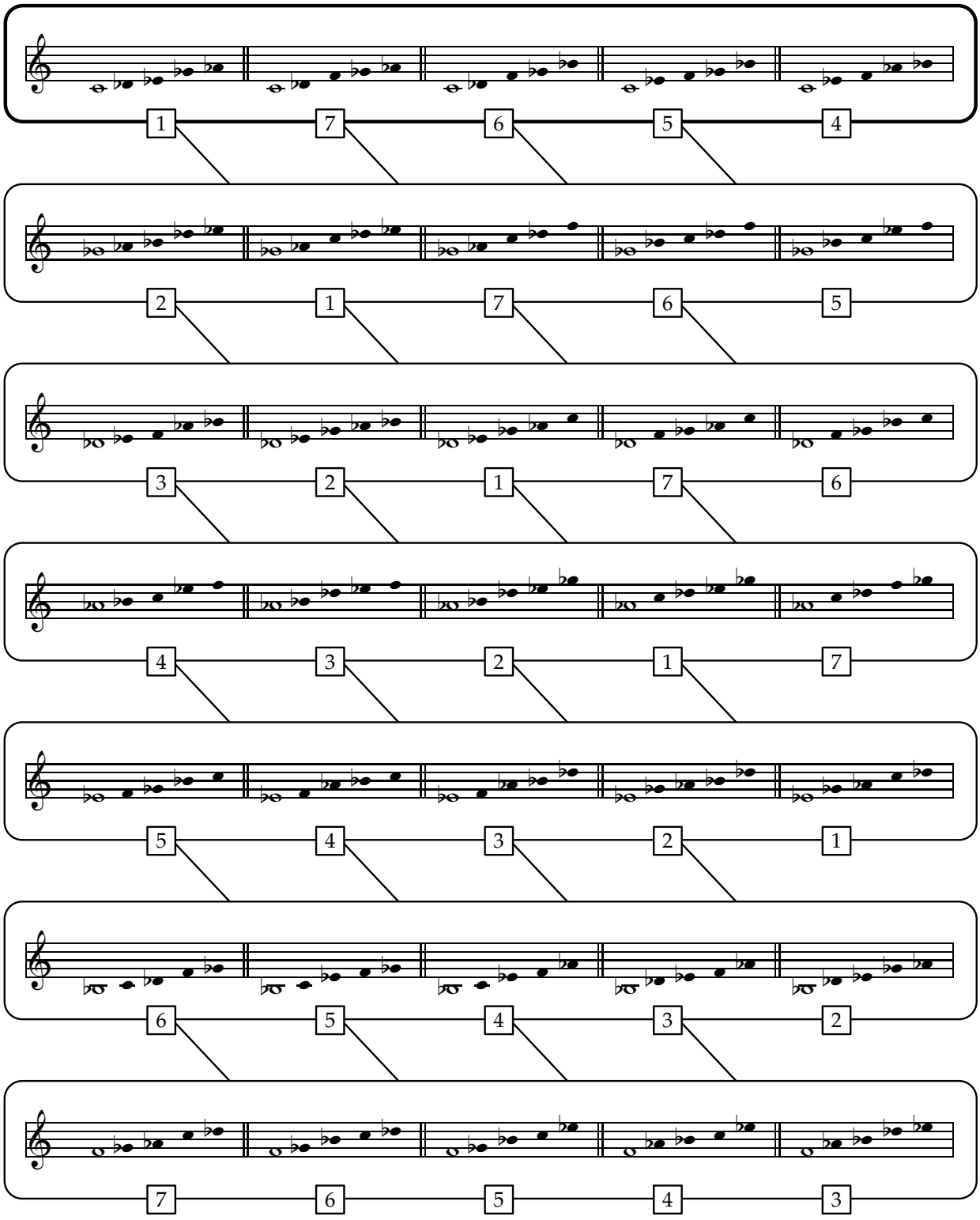
1 7 6 5 4
2 1 7 6 5
3 2 1 7 6
4 3 2 1 7
5 4 3 2 1
6 5 4 3 2
7 6 5 4 3

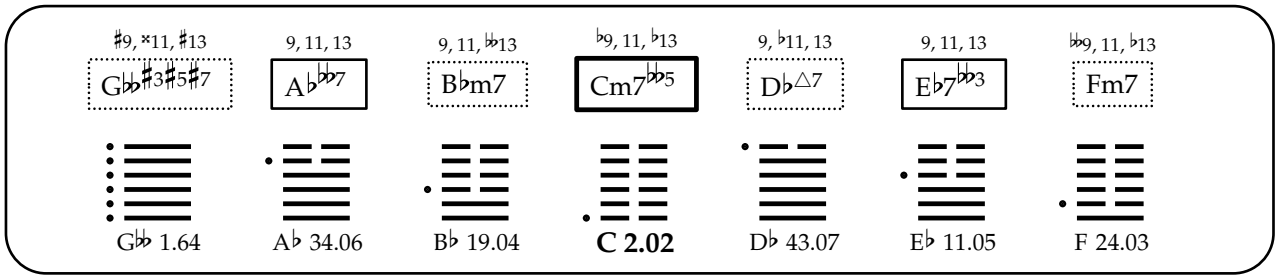
♯9, ×11, ♯13
G♭♭♯3♯5♯7
9, 11, 13
A♭♭♭7
9, 11, ♭♭13
B♭m7
♭9, 11, ♭13
Cm7♭♭5
9, ♭11, 13
D♭△7
9, 11, 13
E♭7♭♭3
♭♭9, 11, ♭13
Fm7
G♭♭ 1.64
A♭ 34.06
B♭ 19.04
C 2.02
D♭ 43.07
E♭ 11.05
F 24.03

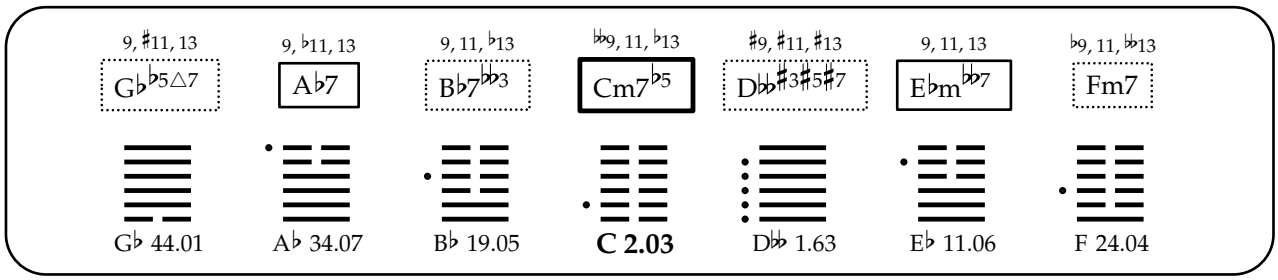
9, ♯11, 13
G♭♭5△7
9, ♭11, 13
A♭7
9, 11, ♭13
B♭7♭♭3
♭♭9, 11, ♭13
Cm7♭5
♯9, ♯11, ♯13
D♭♭♯3♯5♯7
9, 11, 13
E♭m♭♭7
♭9, 11, ♭♭13
Fm7
G♭ 44.01
A♭ 34.07
B♭ 19.05
C 2.03
D♭♭ 1.63
E♭ 11.06
F 24.04

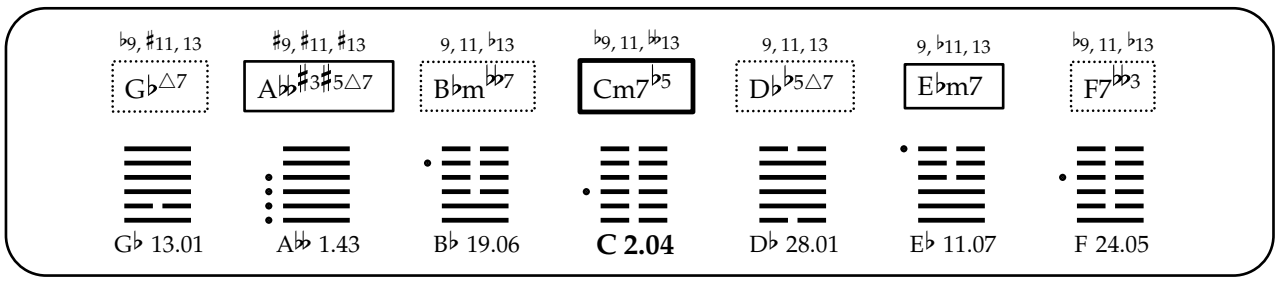
♭9, ♯11, 13
G♭△7
♯9, ♯11, ♯13
A♭♭♯3♯5△7
9, 11, ♭13
B♭m♭♭7
♭9, 11, ♭♭13
Cm7♭5
9, 11, 13
D♭♭5△7
9, ♭11, 13
E♭m7
♭9, 11, ♭13
F7♭♭3
G♭ 13.01
A♭♭ 1.43
B♭ 19.06
C 2.04
D♭ 28.01
E♭ 11.07
F 24.05

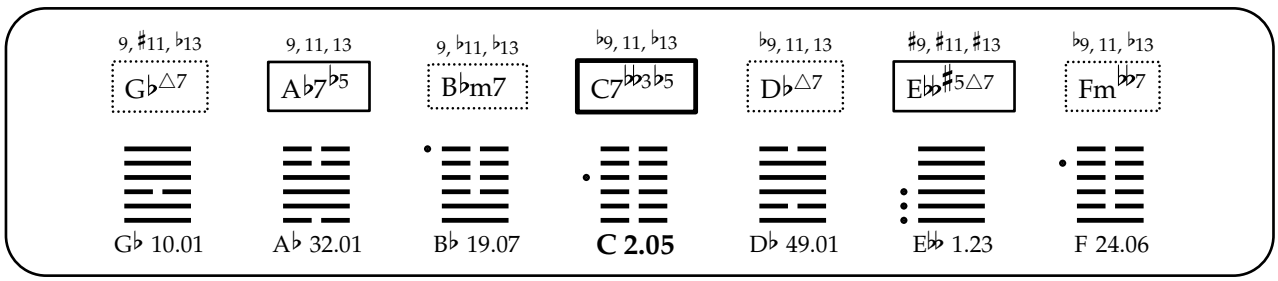
9, ♯11, ♭13
G♭△7
9, 11, 13
A♭7♭5
9, ♭11, ♭13
B♭m7
♭9, 11, ♭13
C7♭♭3♭5
♭9, 11, 13
D♭△7
♯9, ♯11, ♯13
E♭♭♯5△7
♭9, 11, ♭13
Fm♭♭7
G♭ 10.01
A♭ 32.01
B♭ 19.07
C 2.05
D♭ 49.01
E♭♭ 1.23
F 24.06

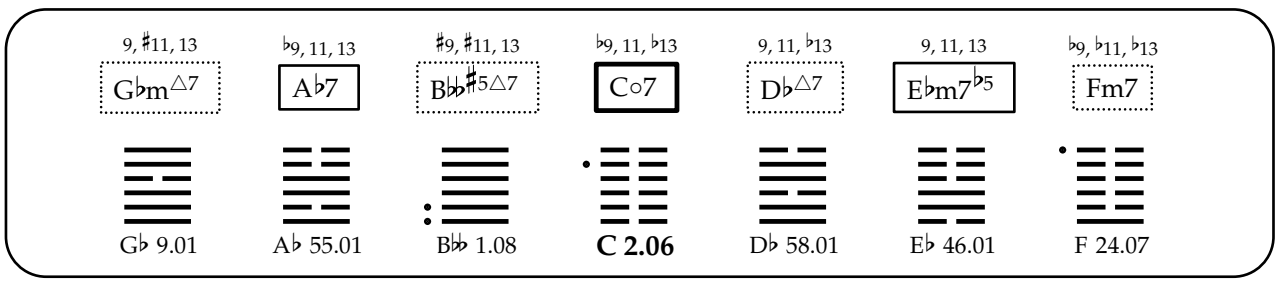
9, ♯11, 13
G♭m△7
♭9, 11, 13
A♭7
♯9, ♯11, 13
B♭♭♯5△7
♭9, 11, ♭13
C○7
9, 11, ♭13
D♭△7
9, 11, 13
E♭m7♭5
♭9, ♭11, ♭13
Fm7
G♭ 9.01
A♭ 55.01
B♭♭ 1.08
C 2.06
D♭ 58.01
E♭ 46.01
F 24.07

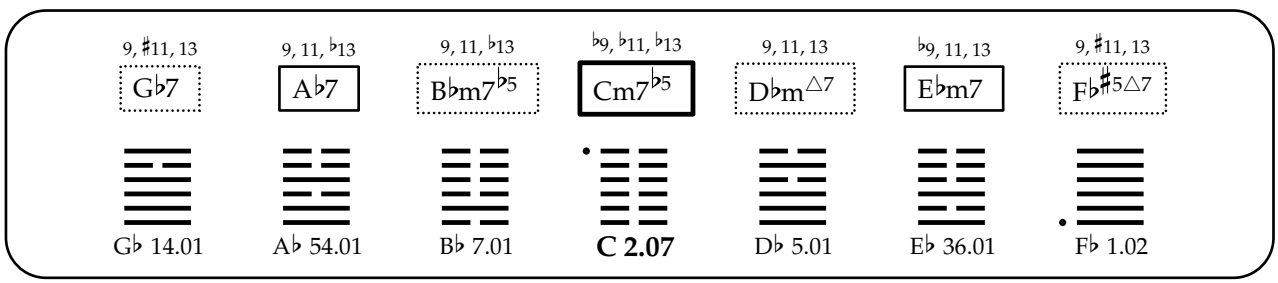
9, ♯11, 13
G♭7
9, 11, ♭13
A♭7
9, 11, ♭13
B♭m7♭5
♭9, ♭11, ♭13
Cm7♭5
9, 11, 13
D♭m△7
♭9, 11, 13
E♭m7
9, ♯11, 13
F♭♯5△7
G♭ 14.01
A♭ 54.01
B♭ 7.01
C 2.07
D♭ 5.01
E♭ 36.01
F♭ 1.02

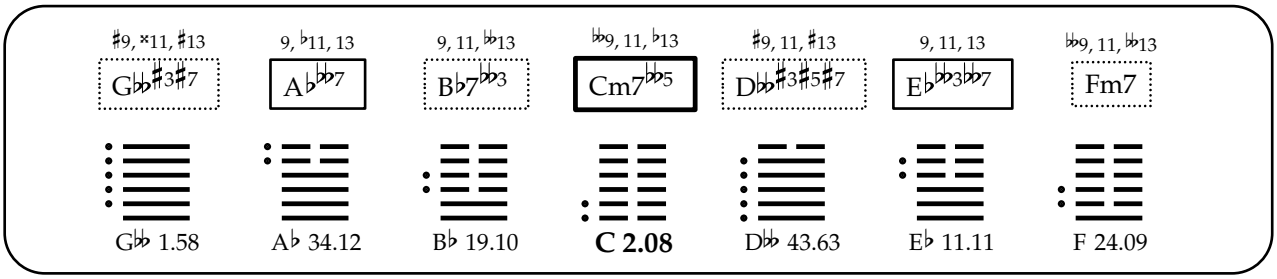
♯9, ×11, ♯13
G♭♭♯3♯7
9, ♭11, 13
A♭♭♭7
9, 11, ♭♭13
B♭7♭♭3
♭♭9, 11, ♭13
Cm7♭♭5
♯9, 11, ♯13
D♭♭♯3♯5♯7
9, 11, 13
E♭♭♭3♭♭7
♭♭9, 11, ♭♭13
Fm7
G♭♭ 1.58
A♭ 34.12
B♭ 19.10
C 2.08
D♭♭ 43.63
E♭ 11.11
F 24.09

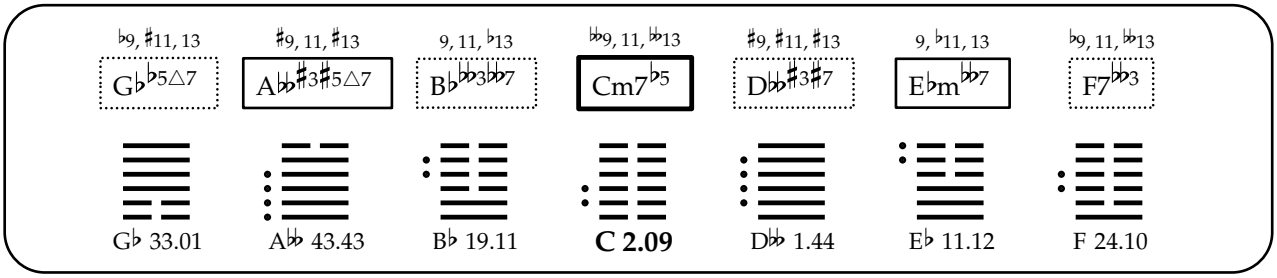
♭9, ♯11, 13
G♭♭5△7
♯9, 11, ♯13
A♭♭♯3♯5△7
9, 11, ♭13
B♭♭♭3♭♭7
♭♭9, 11, ♭♭13
Cm7♭5
♯9, ♯11, ♯13
D♭♭♯3♯7
9, ♭11, 13
E♭m♭♭7
♭9, 11, ♭♭13
F7♭♭3
G♭ 33.01
A♭♭ 43.43
B♭ 19.11
C 2.09
D♭♭ 1.44
E♭ 11.12
F 24.10

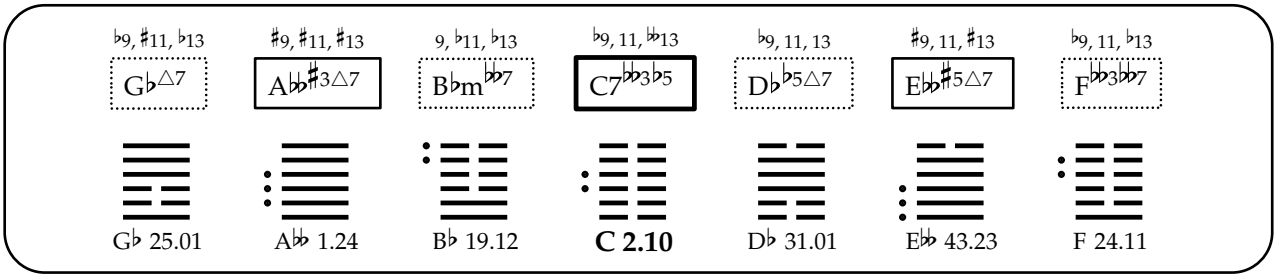
♭9, ♯11, ♭13
G♭△7
♯9, ♯11, ♯13
A♭♭♯3△7
9, ♭11, ♭13
B♭m♭♭7
♭9, 11, ♭♭13
C7♭♭3♭5
♭9, 11, 13
D♭♭5△7
♯9, 11, ♯13
E♭♭♯5△7
♭9, 11, ♭13
F♭♭3♭♭7
G♭ 25.01
A♭♭ 1.24
B♭ 19.12
C 2.10
D♭ 31.01
E♭♭ 43.23
F 24.11

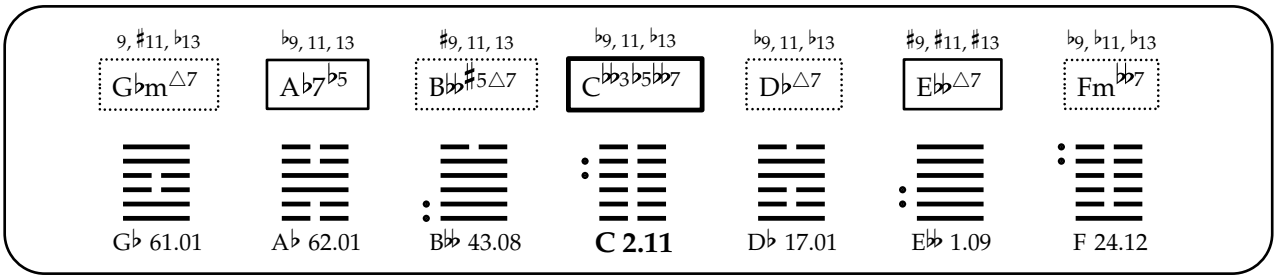
9, ♯11, ♭13
G♭m△7
♭9, 11, 13
A♭7♭5
♯9, 11, 13
B♭♭♯5△7
♭9, 11, ♭13
C♭♭3♭5♭♭7
♭9, 11, ♭13
D♭△7
♯9, ♯11, ♯13
E♭♭△7
♭9, ♭11, ♭13
Fm♭♭7
G♭ 61.01
A♭ 62.01
B♭♭ 43.08
C 2.11
D♭ 17.01
E♭♭ 1.09
F 24.12

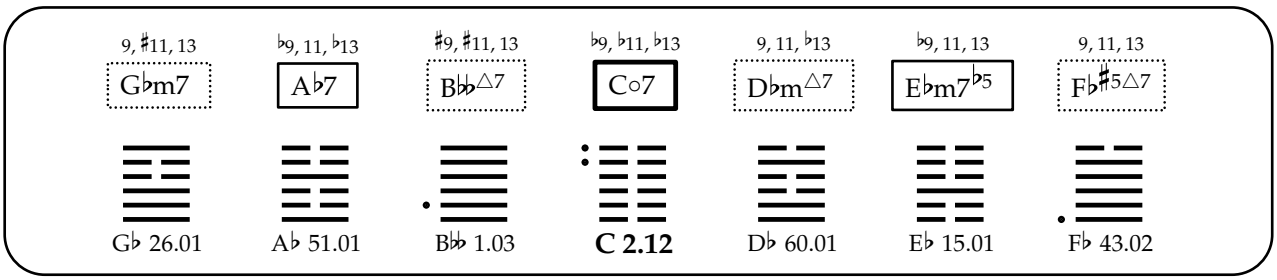
9, ♯11, 13
G♭m7
♭9, 11, ♭13
A♭7
♯9, ♯11, 13
B♭♭△7
♭9, ♭11, ♭13
C○7
9, 11, ♭13
D♭m△7
♭9, 11, 13
E♭m7♭5
9, 11, 13
F♭♯5△7
G♭ 26.01
A♭ 51.01
B♭♭ 1.03
C 2.12
D♭ 60.01
E♭ 15.01
F♭ 43.02

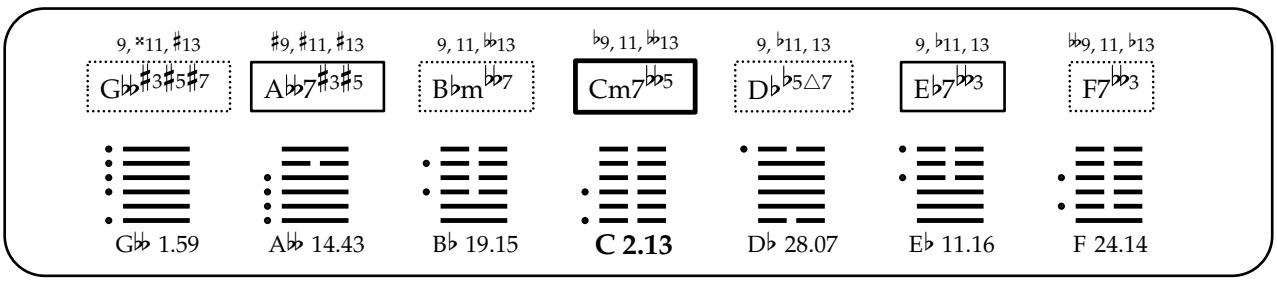
9, ×11, ♯13
G♭♭♯3♯5♯7
♯9, ♯11, ♯13
A♭♭7♯3♯5
9, 11, ♭♭13
B♭m♭♭7
♭♭9, 11, ♭♭13
Cm7♭♭5
9, ♭11, 13
D♭♭5△7
9, ♭11, 13
E♭7♭♭3
♭♭9, 11, ♭13
F7♭♭3
G♭♭ 1.59
A♭♭ 14.43
B♭ 19.15
C 2.13
D♭ 28.07
E♭ 11.16
F 24.14

9, ♯11, ♭13 — G♭♭5△7 — — G♭ 6.01

9, ♭11, 13 — A♭7♭5 — — A♭ 32.07

9, ♭11, ♭13 — B♭7♭♭3 — — B♭ 19.16

♭♭9, 11, ♭13 — C7♭♭3♭5 — — **C 2.14**

9, ♯11, ♯13 — D♭♭♯3♯5♯7 — — D♭♭ 1.46

♯9, ♯11, ♯13 — E♭♭7♯5 — — E♭♭ 14.23

♭9, 11, ♭♭13 — Fm♭♭7 — — F 24.15

♭9, ♯11, 13 — G♭m♭△7 — — G♭ 37.01

9, ♯11, ♯13 — A♭♭♯3♯5△7 — — A♭♭ 1.27

♯9, ♯11, 13 — B♭♭7♯5 — — B♭♭ 14.08

♭9, 11, ♭♭13 — C○7 — — **C 2.15**

9, 11, ♭13 — D♭♭5△7 — — D♭ 47.01

9, ♭11, 13 — E♭m7♭5 — — E♭ 46.07

♭9, ♭11, ♭13 — F7♭♭3 — — F 24.16

9, ♯11, ♭13 — G♭7 — — G♭ 38.01

9, 11, ♭13 — A♭7♭5 — — A♭ 40.01

9, ♭11, ♭13 — B♭m7♭5 — — B♭ 7.07

♭9, ♭11, ♭13 — C7♭♭3♭5 — — **C 2.16**

♭9, 11, 13 — D♭m△7 — — D♭ 63.01

9, ♯11, ♯13 — E♭♭♯5△7 — — E♭♭ 1.13

9, ♯11, 13 — F♭7♯5 — 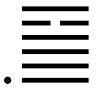 — F♭ 14.02

♯9, ×11, 13 — G♭♭♯3♯5♯7 — — G♭♭ 1.60

9, 11, 13 — A♭♭5♭♭7 — — A♭ 32.06

9, ♭11, ♭♭13 — B♭m7 — — B♭ 19.19

♭9, 11, ♭13 — C7♭♭3♭♭5 — — **C 2.17**

♭9, ♭11, 13 — D♭△7 — — D♭ 49.07

♯9, ♯11, ♯13 — E♭♭m♯5△7 — — E♭♭ 9.23

♭♭9, 11, ♭13 — Fm♭♭7 — — F 24.18

9, ♯11, 13 — G♭m♭5△7 — — G♭ 57.01

♭9, ♭11, 13 — A♭7 — — A♭ 55.07

♯9, ♯11, 13 — B♭♭m♯5△7 — — B♭♭ 9.08

♭♭9, 11, ♭13 — C○7 — — **C 2.18**

♯9, ♯11, 13 — D♭♭♯3♯5♯7 — — D♭♭ 1.48

9, 11, 13 — E♭m♭5♭♭7 — — E♭ 46.06

♭9, ♭11, ♭♭13 — Fm7 — — F 24.19

♭9, ♯11, 13 — G♭7 — — G♭ 30.01

♯9, ♯11, 13 — A♭♭♯3♯5△7 — — A♭♭ 1.30

9, 11, ♭13 — B♭m♭5♭♭7 — — B♭ 7.06

♭9, ♭11, ♭♭13 — Cm7♭5 — — **C 2.19**

9, 11, 13 — D♭m♭5△7 — — D♭ 48.01

♭9, ♭11, 13 — E♭m7 — — E♭ 36.07

9, ♯11, 13 — F♭m♯5△7 — — F♭ 9.02

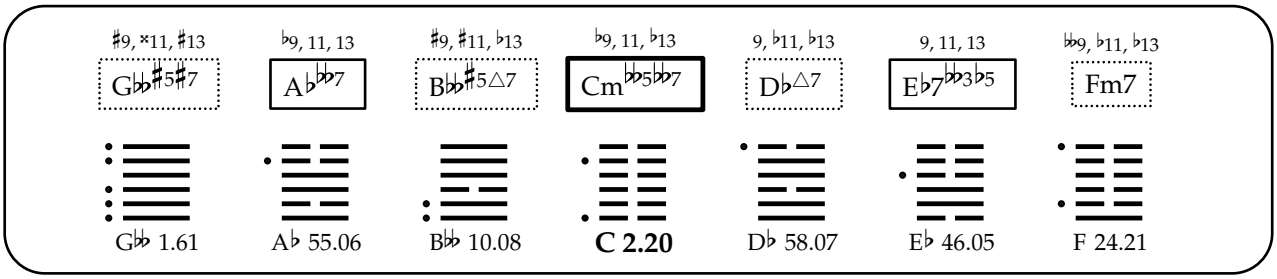
♯9, ×11, ♯13
G♭♭♯5♯7
♭9, 11, 13
A♭♭♭7
♯9, ♯11, ♭13
B♭♭♯5△7
♭9, 11, ♭13
Cm♭♭5♭♭7
9, ♭11, ♭13
D♭△7
9, 11, 13
E♭7♭♭3♭5
♭♭9, ♭11, ♭13
Fm7
G♭♭ 1.61
A♭ 55.06
B♭♭ 10.08
C 2.20
D♭ 58.07
E♭ 46.05
F 24.21

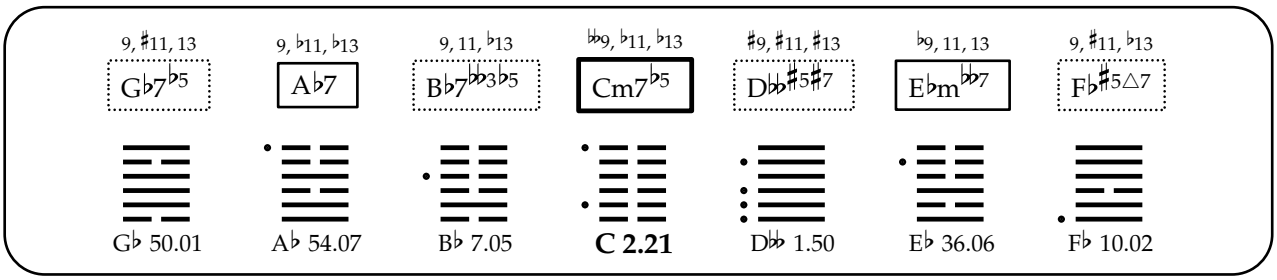
9, ♯11, 13
G♭7♭5
9, ♭11, ♭13
A♭7
9, 11, ♭13
B♭7♭♭3♭5
♭♭9, ♭11, ♭13
Cm7♭5
♯9, ♯11, ♯13
D♭♭♯5♯7
♭9, 11, 13
E♭m♭♭7
9, ♯11, ♭13
F♭♯5△7
G♭ 50.01
A♭ 54.07
B♭ 7.05
C 2.21
D♭♭ 1.50
E♭ 36.06
F♭ 10.02

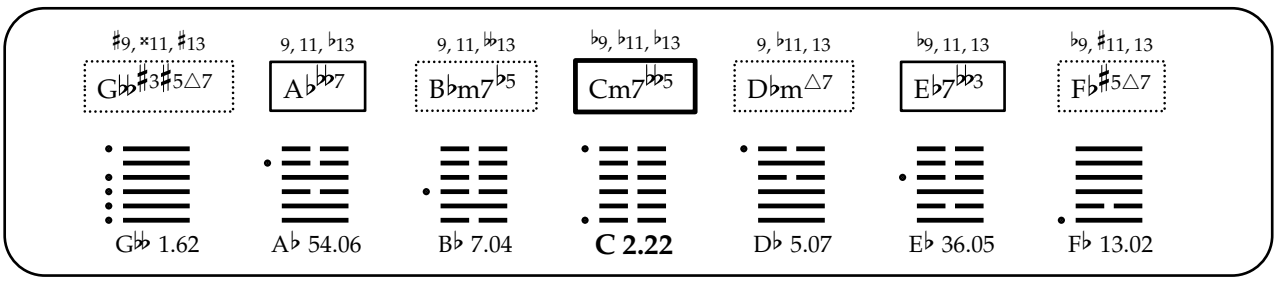
♯9, ×11, ♯13
G♭♭♯3♯5△7
9, 11, ♭13
A♭♭♭7
9, 11, ♭♭13
B♭m7♭5
♭9, ♭11, ♭13
Cm7♭♭5
9, ♭11, 13
D♭m△7
♭9, 11, 13
E♭7♭♭3
♭9, ♯11, 13
F♭♯5△7
G♭♭ 1.62
A♭ 54.06
B♭ 7.04
C 2.22
D♭ 5.07
E♭ 36.05
F♭ 13.02

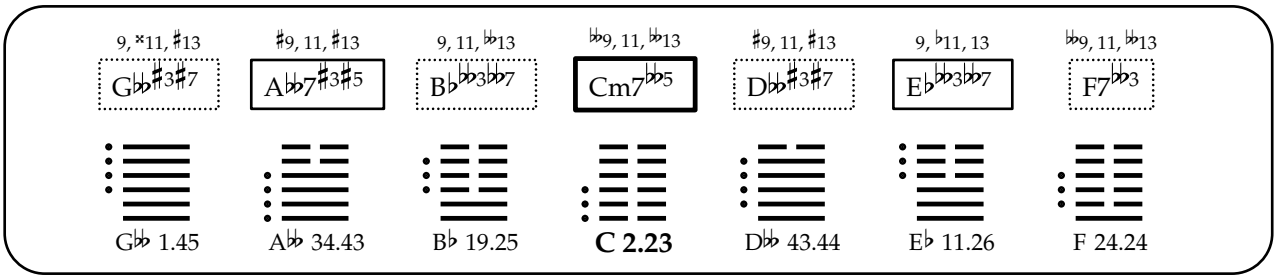
9, ×11, ♯13
G♭♭♯3♯7
♯9, 11, ♯13
A♭♭7♯3♯5
9, 11, ♭♭13
B♭♭♭3♭♭7
♭♭9, 11, ♭♭13
Cm7♭♭5
♯9, 11, ♯13
D♭♭♯3♯7
9, ♭11, 13
E♭♭♭3♭♭7
♭♭9, 11, ♭♭13
F7♭♭3
G♭♭ 1.45
A♭♭ 34.43
B♭ 19.25
C 2.23
D♭♭ 43.44
E♭ 11.26
F 24.24

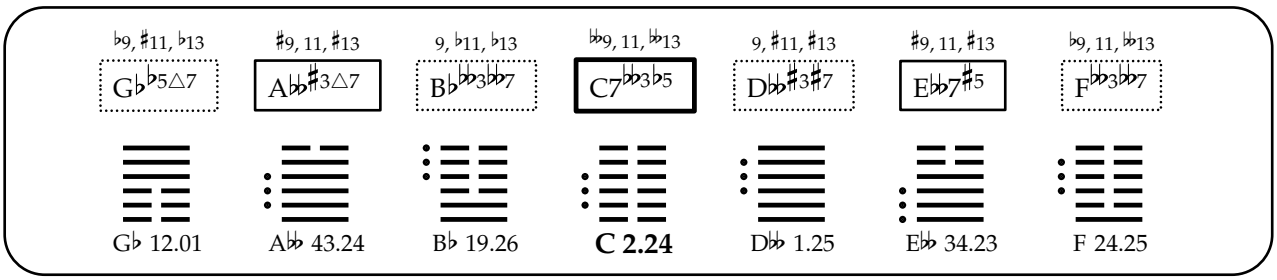
♭9, ♯11, ♭13
G♭♭5△7
♯9, 11, ♯13
A♭♭♯3△7
9, ♭11, ♭13
B♭♭♭3♭♭7
♭♭9, 11, ♭♭13
C7♭♭3♭5
9, ♯11, ♯13
D♭♭♯3♯7
♯9, 11, ♯13
E♭♭7♯5
♭9, 11, ♭♭13
F♭♭3♭♭7
G♭ 12.01
A♭♭ 43.24
B♭ 19.26
C 2.24
D♭♭ 1.25
E♭♭ 34.23
F 24.25

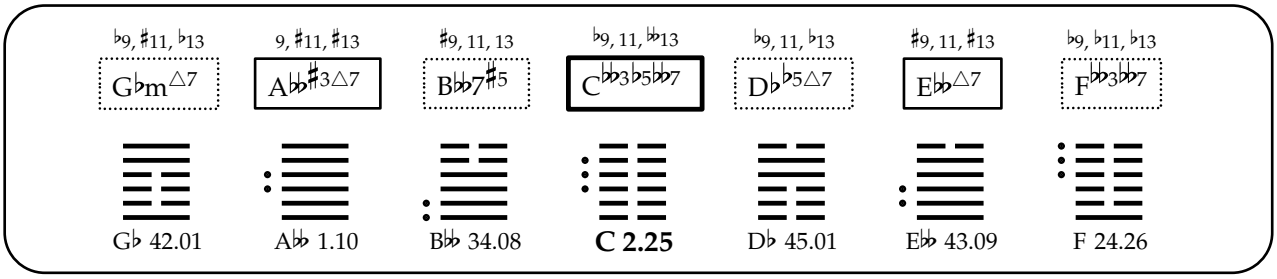
♭9, ♯11, ♭13
G♭m△7
9, ♯11, ♯13
A♭♭♯3△7
♯9, 11, 13
B♭♭7♯5
♭9, 11, ♭♭13
C♭♭3♭5♭♭7
♭9, 11, ♭13
D♭♭5△7
♯9, 11, ♯13
E♭♭△7
♭9, ♭11, ♭13
F♭♭3♭♭7
G♭ 42.01
A♭♭ 1.10
B♭♭ 34.08
C 2.25
D♭ 45.01
E♭♭ 43.09
F 24.26

9, ♯11, ♭13	♭9, 11, ♭13	♯9, 11, 13	♭9, ♭11, ♭13	♭9, 11, ♭13	9, ♯11, ♯13	9, 11, 13
G♭m7	A♭7♭5	B𝄫△7	C𝄫3♭5𝄫7	D♭m△7	E𝄫△7	F♭7♯5
G♭ 41.01	A♭ 16.01	B𝄫 43.03	**C 2.26**	D♭ 3.01	E𝄫 1.04	F♭ 34.02

9, ×11, 13	♯9, ♯11, ♯13	9, ♭11, 𝄫13	♭9, 11, 𝄫13	♭9, ♭11, 13	♯9, 11, ♯13	𝄫9, 11, ♭13
G𝄫♯3♯5♯7	A𝄫7♯3	B♭m𝄫7	C7𝄫3𝄫5	D♭♭5△7	E𝄫m♯5△7	F𝄫3𝄫7
G𝄫 1.52	A𝄫 14.24	B♭ 19.29	**C 2.27**	D♭ 31.07	E𝄫 5.23	F 24.28

9, ♯11, ♭13	♭9, ♭11, 13	♯9, 11, 13	𝄫9, 11, ♭13	9, ♯11, 13	♯9, ♯11, ♯13	♭9, ♭11, 𝄫13
G♭m♭5△7	A♭7♭5	B𝄫m♯5△7	C𝄫3♭5𝄫7	D𝄫♯3♯5♯7	E𝄫7	Fm𝄫7
G♭ 59.01	A♭ 62.07	B𝄫 5.08	**C 2.28**	D𝄫 1.33	E𝄫 14.09	F 24.29

♭9, ♯11, 13	9, ♯11, 13	♯9, ♯11, 13	♭9, ♭11, 𝄫13	9, 11, ♭13	♭9, ♭11, 13	9, 11, 13
G♭m7	A𝄫♯3♯5△7	B𝄫7	C○7	D♭m♭5△7	E♭m7♭5	F♭m♯5△7
G♭ 22.01	A𝄫 1.17	B𝄫 14.03	**C 2.29**	D♭ 29.01	E♭ 15.07	F♭ 5.02

♯9, ×11, 13	9, ♭11, 13	9, ♭11, 𝄫13	♭9, 11, ♭13	9, 11, ♯13	♯9, ♯11, ♯13	𝄫9, 11, 𝄫13
G𝄫♯3♯7	A♭♭5♭7	B♭7𝄫3	C7𝄫3𝄫5	D𝄫♯3♯5♯7	E𝄫m7♯5	Fm𝄫7
G𝄫 1.47	A♭ 32.12	B♭ 19.32	**C 2.30**	D𝄫 43.46	E𝄫 26.23	F 24.31

♭9, ♯11, 13	9, 11, ♯13	♯9, ♯11, 13	𝄫9, 11, 𝄫13	♯9, ♯11, 13	9, ♭11, 13	♭9, ♭11, 𝄫13
G♭m♭5△7	A𝄫♯3♯5△7	B𝄫m7♯5	C○7	D𝄫♯3♯7	E♭m♭5𝄫7	F7𝄫3
G♭ 53.01	A𝄫 43.27	B𝄫 26.08	**C 2.31**	D𝄫 1.28	E♭ 46.12	F 24.32

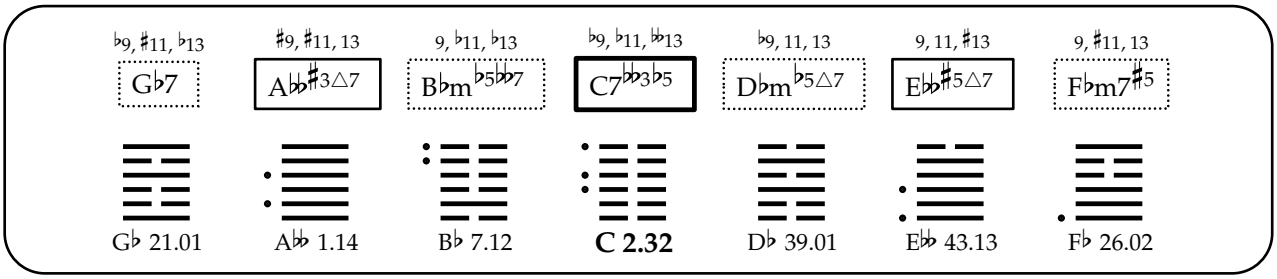
♭9, ♯11, ♭13
G♭7
♯9, ♯11, 13
A♭♭♯3△7
9, ♭11, ♭13
B♭m♭5♭♭7
♭9, ♭11, ♭♭13
C7♭♭3♭5
♭9, 11, 13
D♭m♭5△7
9, 11, ♯13
E♭♭♯5△7
9, ♯11, 13
F♭m7♯5
G♭ 21.01
A♭♭ 1.14
B♭ 7.12
C 2.32
D♭ 39.01
E♭♭ 43.13
F♭ 26.02

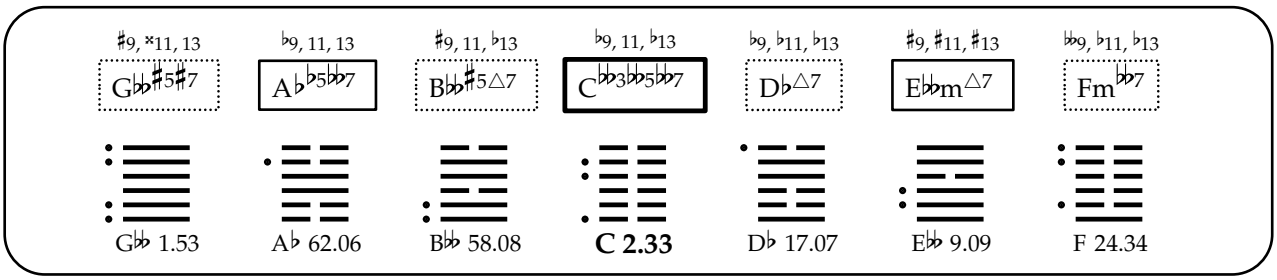
♯9, ×11, 13
G♭♭♯5♯7
♭9, 11, 13
A♭♭5♭♭7
♯9, 11, ♭13
B♭♭♯5△7
♭9, 11, ♭13
C♭♭3♭♭5♭♭7
♭9, ♭11, ♭13
D♭△7
♯9, ♯11, ♯13
E♭♭m△7
♭♭9, ♭11, ♭13
Fm♭♭7
G♭♭ 1.53
A♭ 62.06
B♭♭ 58.08
C 2.33
D♭ 17.07
E♭♭ 9.09
F 24.34

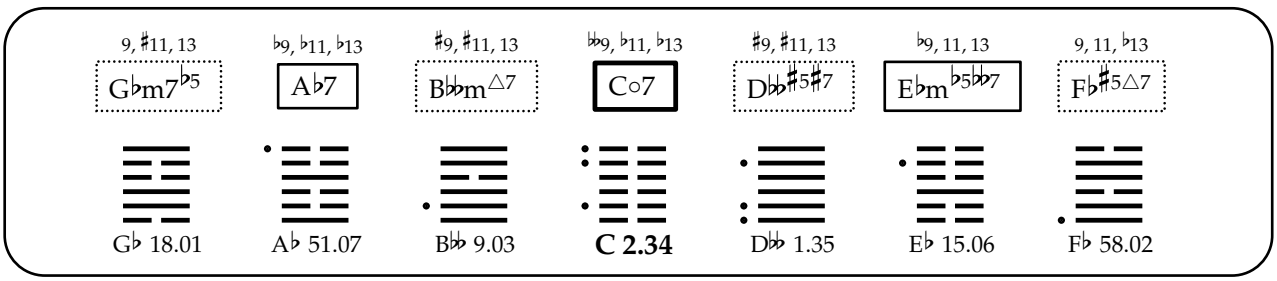
9, ♯11, 13
G♭m7♭5
♭9, ♭11, ♭13
A♭7
♯9, ♯11, 13
B♭♭m△7
♭♭9, ♭11, ♭13
C○7
♯9, ♯11, 13
D♭♭♯5♯7
♭9, 11, 13
E♭m♭5♭♭7
9, 11, ♭13
F♭♯5△7
G♭ 18.01
A♭ 51.07
B♭♭ 9.03
C 2.34
D♭♭ 1.35
E♭ 15.06
F♭ 58.02

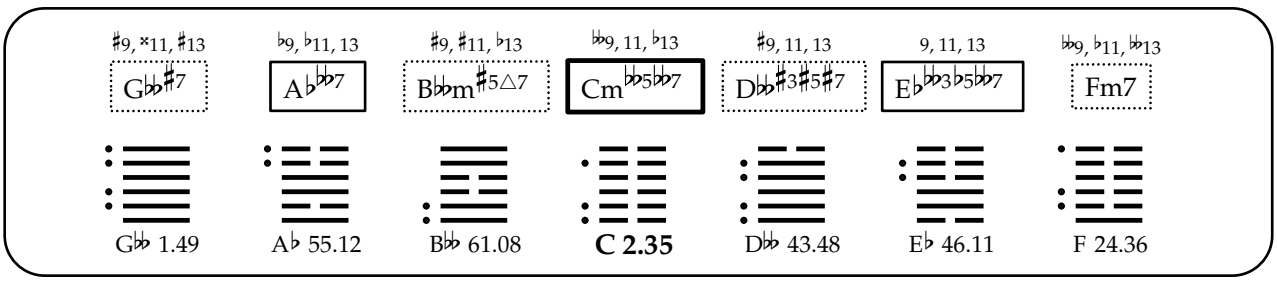
♯9, ×11, ♯13
G♭♭♯7
♭9, ♭11, 13
A♭♭♭7
♯9, ♯11, ♭13
B♭♭m♯5△7
♭♭9, 11, ♭13
Cm♭♭5♭♭7
♯9, 11, 13
D♭♭♯3♯5♯7
9, 11, 13
E♭♭3♭5♭♭7
♭♭9, ♭11, ♭♭13
Fm7
G♭♭ 1.49
A♭ 55.12
B♭♭ 61.08
C 2.35
D♭♭ 43.48
E♭ 46.11
F 24.36

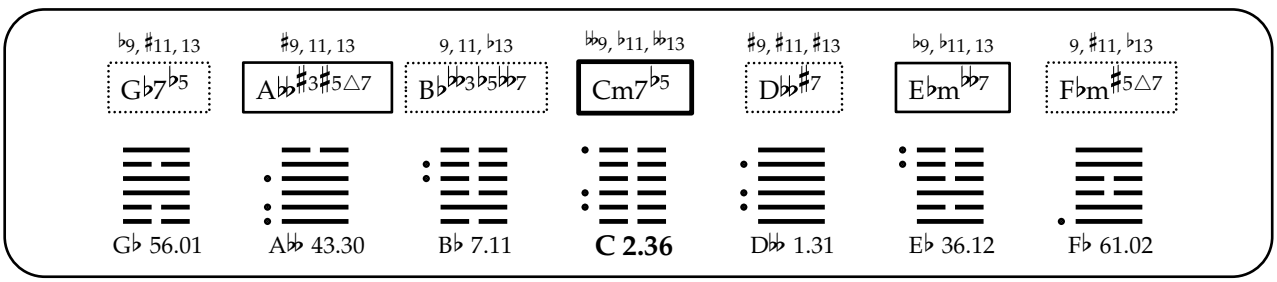
♭9, ♯11, 13
G♭7♭5
♯9, 11, 13
A♭♭♯3♯5△7
9, 11, ♭13
B♭♭♭3♭5♭♭7
♭♭9, ♭11, ♭♭13
Cm7♭5
♯9, ♯11, ♯13
D♭♭♯7
♭9, ♭11, 13
E♭m♭♭7
9, ♯11, ♭13
F♭m♯5△7
G♭ 56.01
A♭♭ 43.30
B♭ 7.11
C 2.36
D♭♭ 1.31
E♭ 36.12
F♭ 61.02

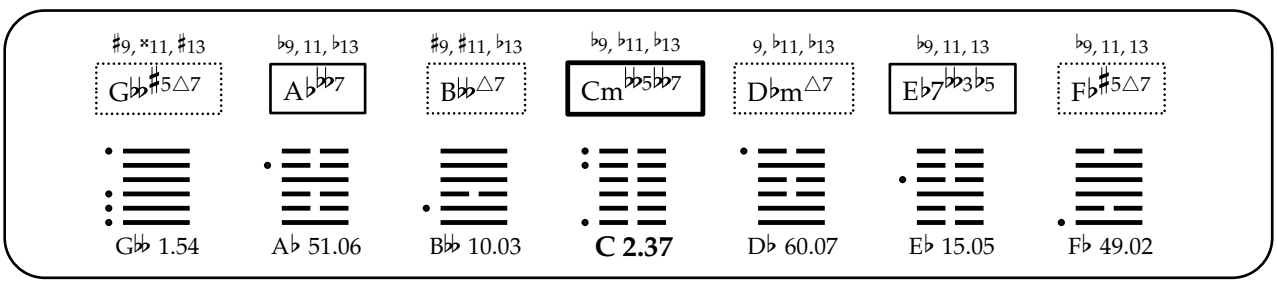
♯9, ×11, ♯13
G♭♭♯5△7
♭9, 11, ♭13
A♭♭♭7
♯9, ♯11, ♭13
B♭♭△7
♭9, ♭11, ♭13
Cm♭♭5♭♭7
9, ♭11, ♭13
D♭m△7
♭9, 11, 13
E♭7♭♭3♭5
♭9, 11, 13
F♭♯5△7
G♭♭ 1.54
A♭ 51.06
B♭♭ 10.03
C 2.37
D♭ 60.07
E♭ 15.05
F♭ 49.02

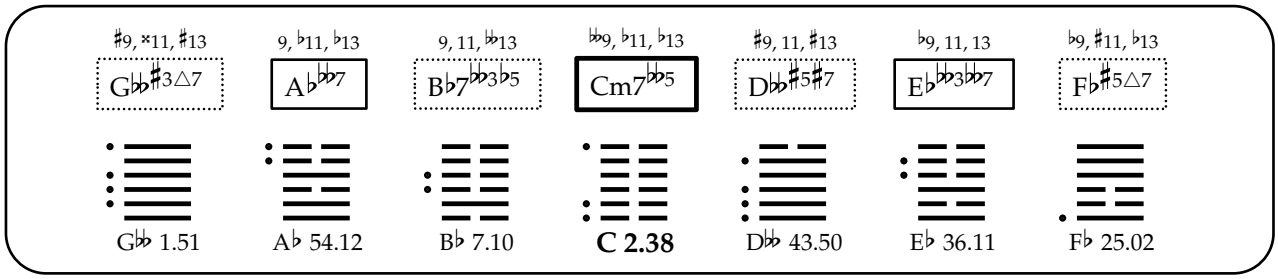
♯9, ×11, ♯13
G♭♭♯3△7
9, ♭11, ♭13
A♭♭♭7
9, 11, ♭♭13
B♭7♭♭3♭5
♭♭9, ♭11, ♭13
Cm7♭♭5
♯9, 11, ♯13
D♭♭♯5♯7
♭9, 11, 13
E♭♭♭3♭♭7
♭9, ♯11, ♭13
F♭♯5△7
G♭♭ 1.51
A♭ 54.12
B♭ 7.10
C 2.38
D♭♭ 43.50
E♭ 36.11
F♭ 25.02

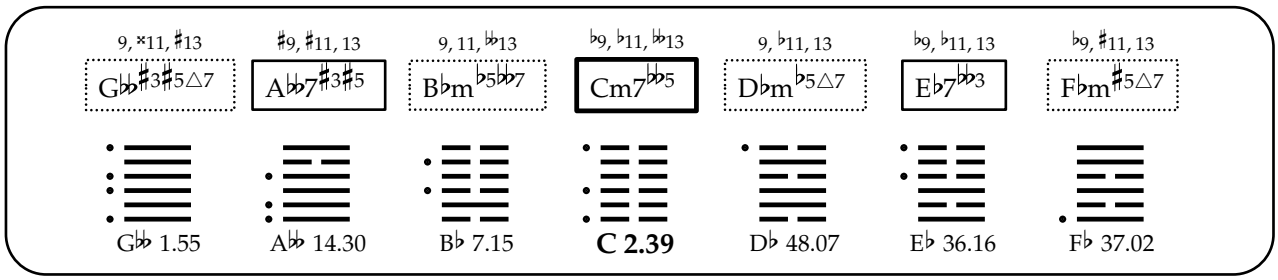
9, ×11, ♯13
G♭♭♯3♯5△7
♯9, ♯11, 13
A♭♭7♯3♯5
9, 11, ♭♭13
B♭m♭5♭♭7
♭♭9, ♭11, ♭♭13
Cm7♭♭5
9, ♭11, 13
D♭m♭5△7
♭9, ♭11, 13
E♭7♭♭3
♭9, ♯11, 13
F♭m♯5△7
G♭♭ 1.55
A♭♭ 14.30
B♭ 7.15
C 2.39
D♭ 48.07
E♭ 36.16
F♭ 37.02

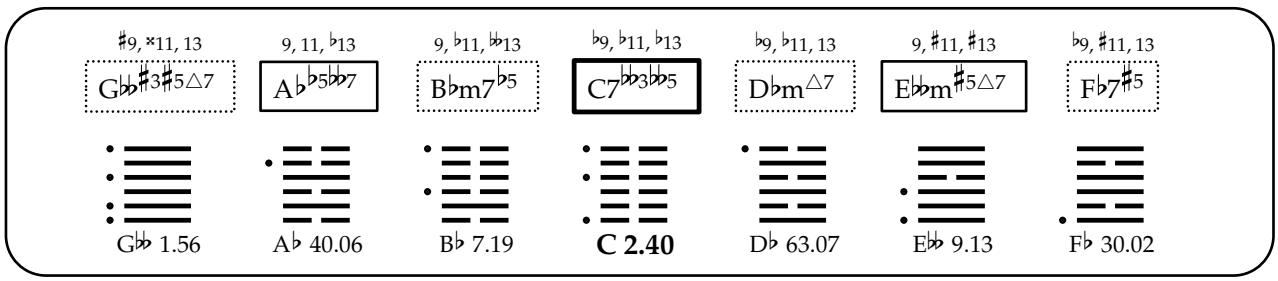
♯9, ×11, 13
G♭♭♯3♯5△7
9, 11, ♭13
A♭♭5♭♭7
9, ♭11, ♭♭13
B♭m7♭5
♭9, ♭11, ♭13
C7♭♭3♭♭5
♭9, ♭11, 13
D♭m△7
9, ♯11, ♯13
E♭♭m♯5△7
♭9, ♯11, 13
F♭7♯5
G♭♭ 1.56
A♭ 40.06
B♭ 7.19
C 2.40
D♭ 63.07
E♭♭ 9.13
F♭ 30.02

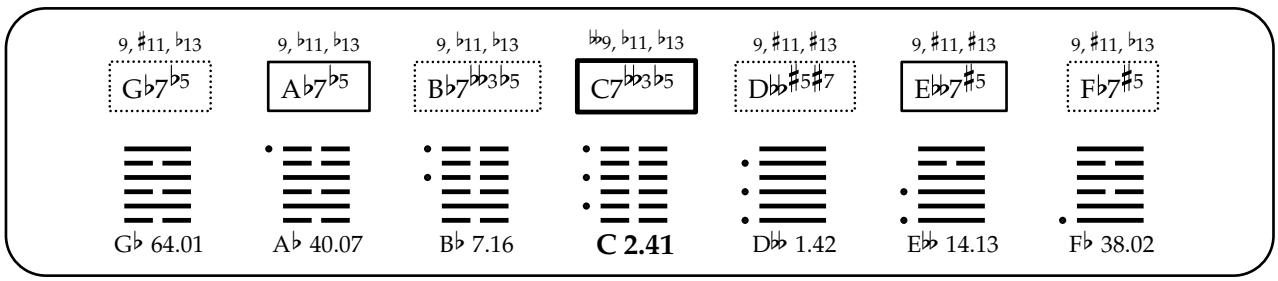
9, ♯11, ♭13
G♭7♭5
9, ♭11, ♭13
A♭7♭5
9, ♭11, ♭13
B♭7♭♭3♭5
♭♭9, ♭11, ♭13
C7♭♭3♭5
9, ♯11, ♯13
D♭♭♯5♯7
9, ♯11, ♯13
E♭♭7♯5
9, ♯11, ♭13
F♭7♯5
G♭ 64.01
A♭ 40.07
B♭ 7.16
C 2.41
D♭♭ 1.42
E♭♭ 14.13
F♭ 38.02

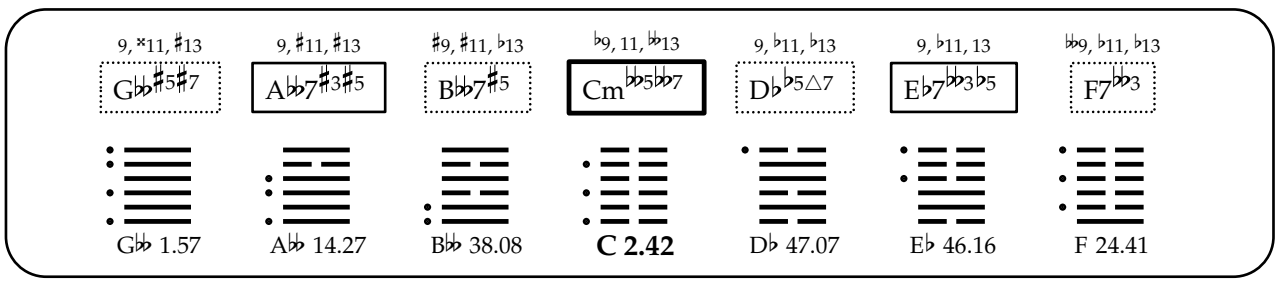
9, ×11, ♯13
G♭♭♯5♯7
9, ♯11, ♯13
A♭♭7♯3♯5
♯9, ♯11, ♭13
B♭♭7♯5
♭9, 11, ♭♭13
Cm♭♭5♭♭7
9, ♭11, ♭13
D♭♭5△7
9, ♭11, 13
E♭7♭♭3♭5
♭♭9, ♭11, ♭13
F7♭♭3
G♭♭ 1.57
A♭♭ 14.27
B♭♭ 38.08
C 2.42
D♭ 47.07
E♭ 46.16
F 24.41

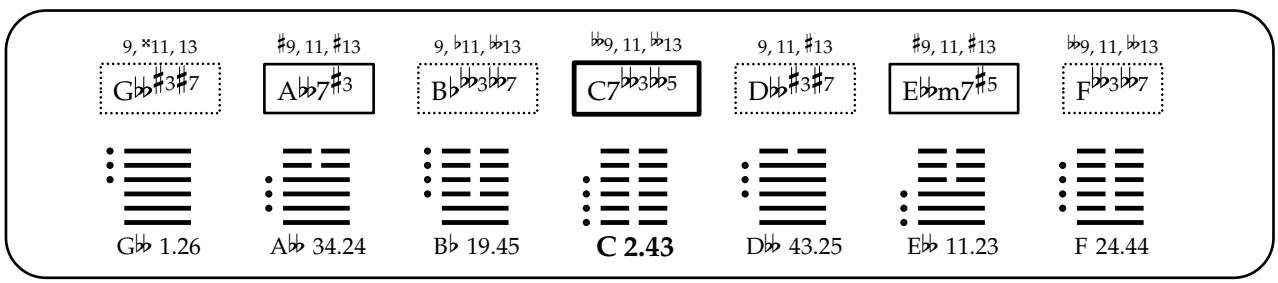
9, ×11, 13
G♭♭♯3♯7
♯9, 11, ♯13
A♭♭7♯3
9, ♭11, ♭♭13
B♭♭♭3♭♭7
♭♭9, 11, ♭♭13
C7♭♭3♭♭5
9, 11, ♯13
D♭♭♯3♯7
♯9, 11, ♯13
E♭♭m7♯5
♭♭9, 11, ♭♭13
F♭♭3♭♭7
G♭♭ 1.26
A♭♭ 34.24
B♭ 19.45
C 2.43
D♭♭ 43.25
E♭♭ 11.23
F 24.44

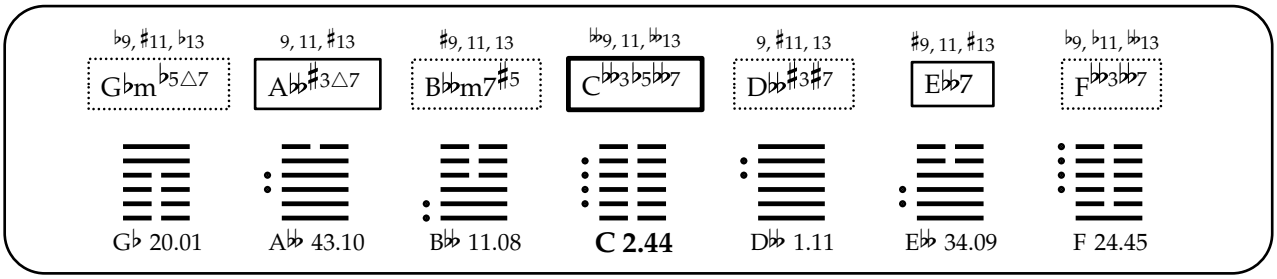
♭9, ♯11, ♭13
G♭m♭5△7
9, 11, ♯13
A♭♭♯3△7
♯9, 11, 13
B♭♭m7♯5
♭♭9, 11, ♭♭13
C♭♭3♭5♭♭7
9, ♯11, 13
D♭♭♯3♯7
♯9, 11, ♯13
E♭♭7
♭9, ♭11, ♭♭13
F♭♭3♭♭7
G♭ 20.01
A♭♭ 43.10
B♭♭ 11.08
C 2.44
D♭♭ 1.11
E♭♭ 34.09
F 24.45

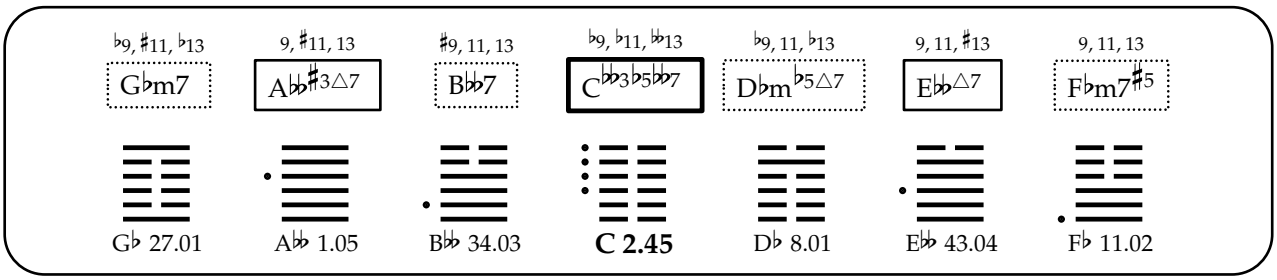
♭9, ♯11, ♭13
G♭m7
9, ♯11, 13
A♭♭♯3△7
♯9, 11, 13
B♭♭7
♭9, ♭11, ♭♭13
C♭♭3♭5♭♭7
♭9, 11, ♭13
D♭m♭5△7
9, 11, ♯13
E♭♭△7
9, 11, 13
F♭m7♯5
G♭ 27.01
A♭♭ 1.05
B♭♭ 34.03
C 2.45
D♭ 8.01
E♭♭ 43.04
F♭ 11.02

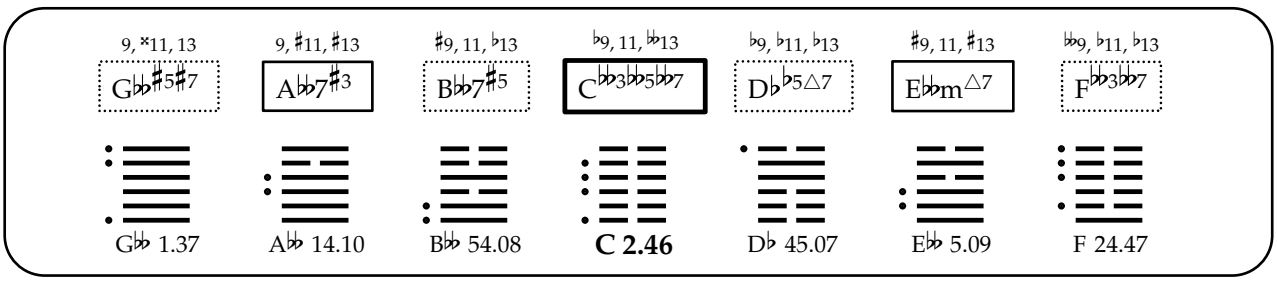
9, ×11, 13
G♭♭♯5♯7
9, ♯11, ♯13
A♭♭7♯3
♯9, 11, ♭13
B♭♭7♯5
♭♭9, 11, ♭♭13
C♭♭3♭♭5♭♭7
♭9, ♭11, ♭13
D♭♭5△7
♯9, 11, ♯13
E♭♭m△7
♭♭9, ♭11, ♭13
F♭♭3♭♭7
G♭♭ 1.37
A♭♭ 14.10
B♭♭ 54.08
C 2.46
D♭ 45.07
E♭♭ 5.09
F 24.47

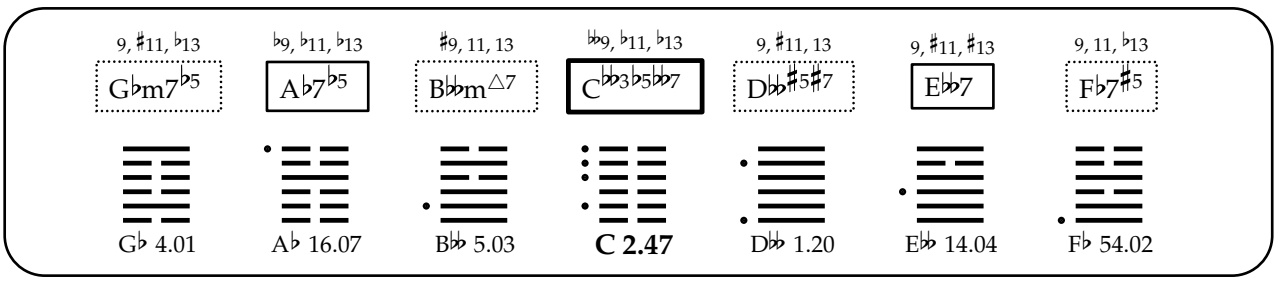
9, ♯11, ♭13
G♭m7♭5
♭9, ♭11, ♭13
A♭7♭5
♯9, 11, 13
B♭♭m△7
♭♭9, ♭11, ♭13
C♭♭3♭5♭♭7
9, ♯11, 13
D♭♭♯5♯7
9, ♯11, ♯13
E♭♭7
9, 11, ♭13
F♭7♯5
G♭ 4.01
A♭ 16.07
B♭♭ 5.03
C 2.47
D♭♭ 1.20
E♭♭ 14.04
F♭ 54.02

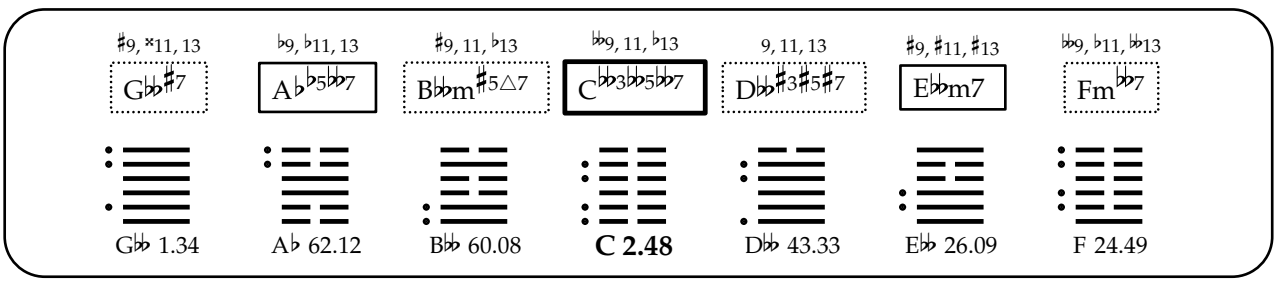
♯9, ×11, 13
G♭♭♯7
♭9, ♭11, 13
A♭♭5♭♭7
♯9, 11, ♭13
B♭♭m♯5△7
♭♭9, 11, ♭13
C♭♭3♭♭5♭♭7
9, 11, 13
D♭♭♯3♯5♯7
♯9, ♯11, ♯13
E♭♭m7
♭♭9, ♭11, ♭♭13
Fm♭♭7
G♭♭ 1.34
A♭ 62.12
B♭♭ 60.08
C 2.48
D♭♭ 43.33
E♭♭ 26.09
F 24.49

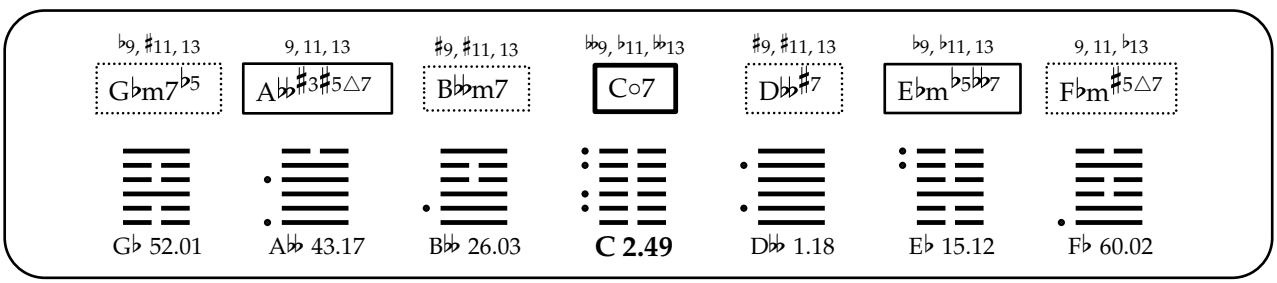
♭9, ♯11, 13
G♭m7♭5
9, 11, 13
A♭♭♯3♯5△7
♯9, ♯11, 13
B♭♭m7
♭♭9, ♭11, ♭♭13
C○7
♯9, ♯11, 13
D♭♭♯7
♭9, ♭11, 13
E♭m♭5♭♭7
9, 11, ♭13
F♭m♯5△7
G♭ 52.01
A♭♭ 43.17
B♭♭ 26.03
C 2.49
D♭♭ 1.18
E♭ 15.12
F♭ 60.02

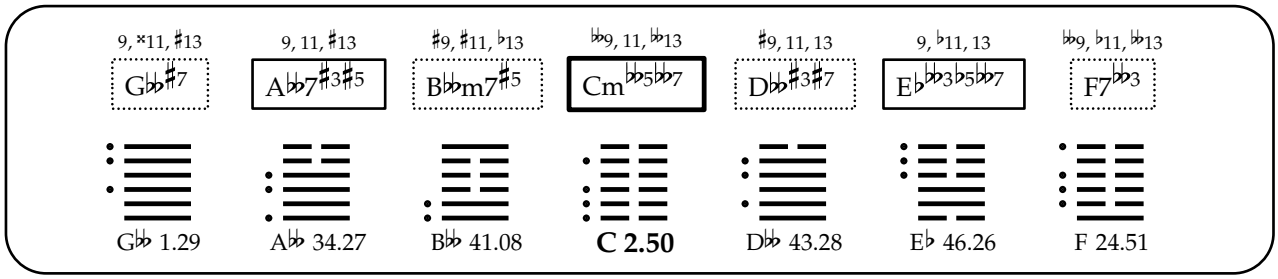
9, ×11, ♯13
G♭♭♯7
9, 11, ♯13
A♭♭7♯3♯5
♯9, ♯11, ♭13
B♭♭m7♯5
♭♭9, 11, ♭♭13
Cm♭♭5♭♭7
♯9, 11, 13
D♭♭♯3♯7
9, ♭11, 13
E♭♭♭3♭5♭♭7
♭♭9, ♭11, ♭♭13
F7♭♭3
G♭♭ 1.29
A♭♭ 34.27
B♭♭ 41.08
C 2.50
D♭♭ 43.28
E♭ 46.26
F 24.51

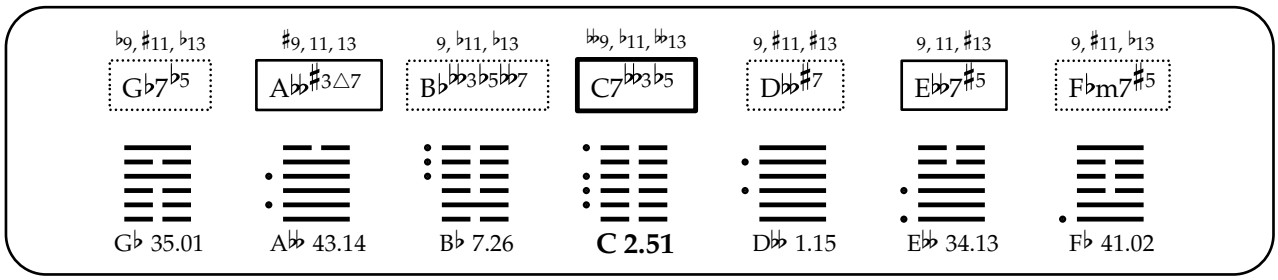
♭9, ♯11, ♭13
G♭7♭5
♯9, 11, 13
A♭♭♯3△7
9, ♭11, ♭13
B♭♭♭3♭5♭♭7
♭♭9, ♭11, ♭♭13
C7♭♭3♭5
9, ♯11, ♯13
D♭♭♯7
9, 11, ♯13
E♭♭7♯5
9, ♯11, ♭13
F♭m7♯5
G♭ 35.01
A♭♭ 43.14
B♭ 7.26
C 2.51
D♭♭ 1.15
E♭♭ 34.13
F♭ 41.02

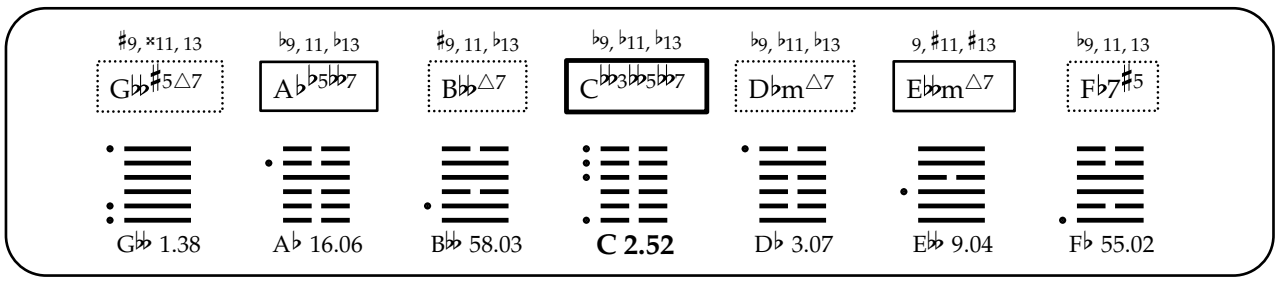
♯9, ×11, 13
G♭♭♯5△7
♭9, 11, ♭13
A♭♭5♭♭7
♯9, 11, ♭13
B♭♭△7
♭9, ♭11, ♭13
C♭♭3♭♭5♭♭7
♭9, ♭11, ♭13
D♭m△7
9, ♯11, ♯13
E♭♭m△7
♭9, 11, 13
F♭7♯5
G♭♭ 1.38
A♭ 16.06
B♭♭ 58.03
C 2.52
D♭ 3.07
E♭♭ 9.04
F♭ 55.02

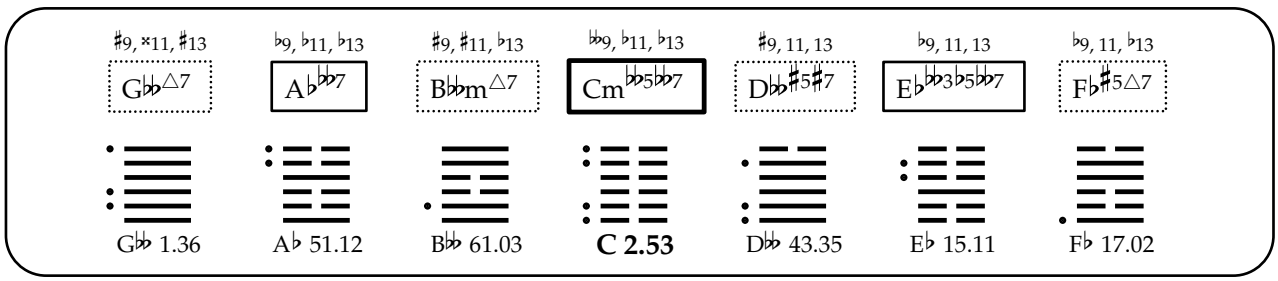
♯9, ×11, ♯13
G♭♭△7
♭9, ♭11, ♭13
A♭♭♭7
♯9, ♯11, ♭13
B♭♭m△7
♭♭9, ♭11, ♭13
Cm♭♭5♭♭7
♯9, 11, 13
D♭♭♯5♯7
♭9, 11, 13
E♭♭♭3♭5♭♭7
♭9, 11, ♭13
F♭♯5△7
G♭♭ 1.36
A♭ 51.12
B♭♭ 61.03
C 2.53
D♭♭ 43.35
E♭ 15.11
F♭ 17.02

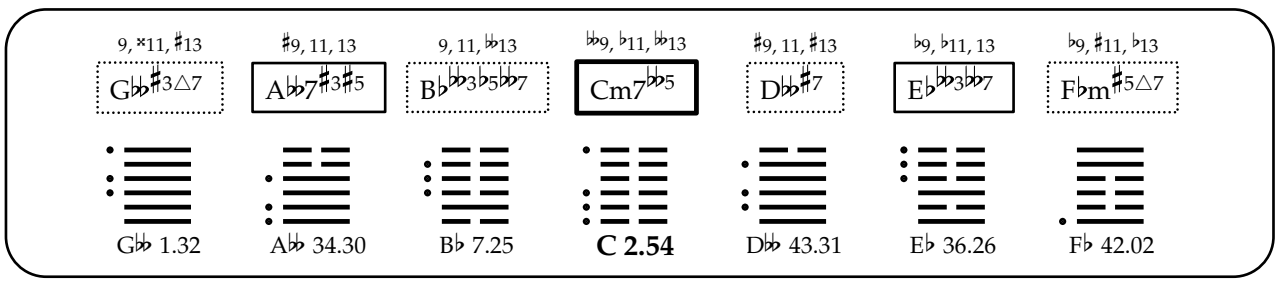
9, ×11, ♯13
G♭♭♯3△7
♯9, 11, 13
A♭♭7♯3♯5
9, 11, ♭♭13
B♭♭♭3♭5♭♭7
♭♭9, ♭11, ♭♭13
Cm7♭♭5
♯9, 11, ♯13
D♭♭♯7
♭9, ♭11, 13
E♭♭♭3♭♭7
♭9, ♯11, ♭13
F♭m♯5△7
G♭♭ 1.32
A♭♭ 34.30
B♭ 7.25
C 2.54
D♭♭ 43.31
E♭ 36.26
F♭ 42.02

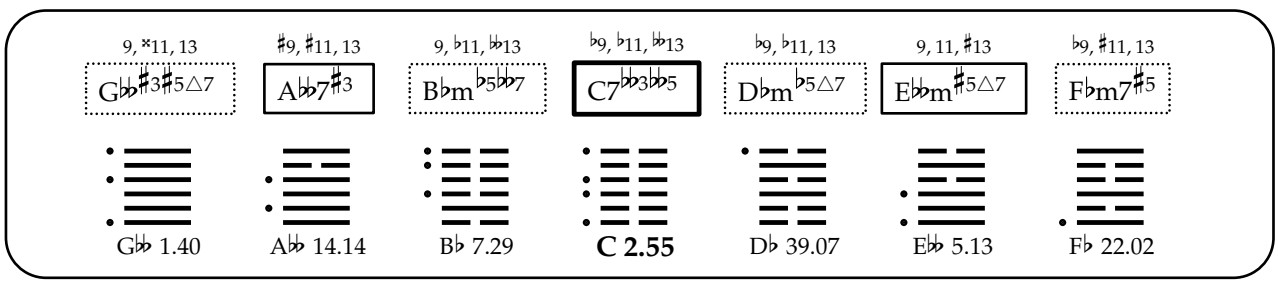
9, ×11, 13
G♭♭♯3♯5△7
♯9, ♯11, 13
A♭♭7♯3
9, ♭11, ♭♭13
B♭m♭5♭♭7
♭9, ♭11, ♭♭13
C7♭♭3♭♭5
♭9, ♭11, 13
D♭m♭5△7
9, 11, ♯13
E♭♭m♯5△7
♭9, ♯11, 13
F♭m7♯5
G♭♭ 1.40
A♭♭ 14.14
B♭ 7.29
C 2.55
D♭ 39.07
E♭♭ 5.13
F♭ 22.02

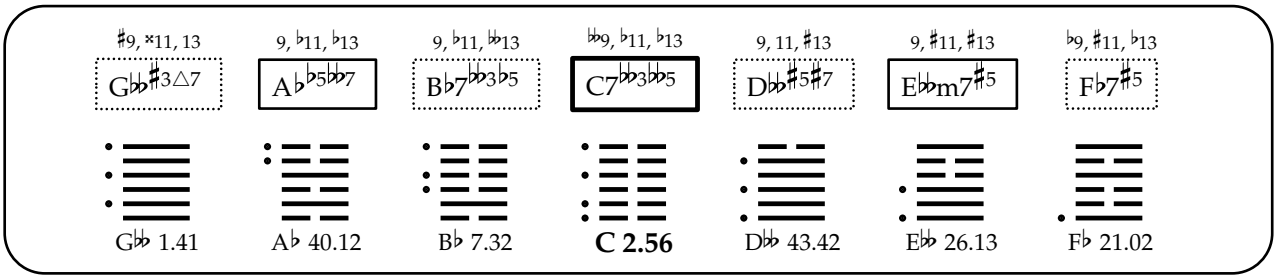
♯9, ×11, 13
G♭♭♯3△7
9, ♭11, ♭13
A♭♭5♭♭7
9, ♭11, ♭♭13
B♭7♭♭3♭5
♭♭9, ♭11, ♭13
C7♭♭3♭♭5
9, 11, ♯13
D♭♭♯5♯7
9, ♯11, ♯13
E♭♭m7♯5
♭9, ♯11, ♭13
F♭7♯5
G♭♭ 1.41
A♭ 40.12
B♭ 7.32
C 2.56
D♭♭ 43.42
E♭♭ 26.13
F♭ 21.02

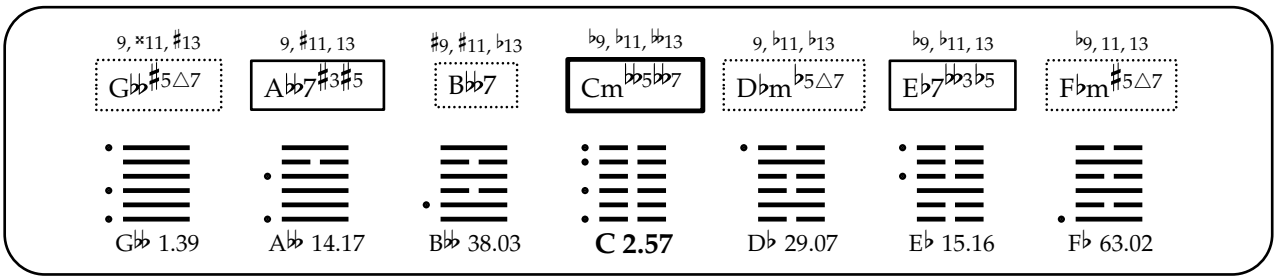
9, ×11, ♯13
G♭♭♯5△7
9, ♯11, 13
A♭♭7♯3♯5
♯9, ♯11, ♭13
B♭♭7
♭9, ♭11, ♭♭13
Cm♭♭5♭♭7
9, ♭11, ♭13
D♭m♭5△7
♭9, ♭11, 13
E♭7♭♭3♭5
♭9, 11, 13
F♭m♯5△7
G♭♭ 1.39
A♭♭ 14.17
B♭♭ 38.03
C 2.57
D♭ 29.07
E♭ 15.16
F♭ 63.02

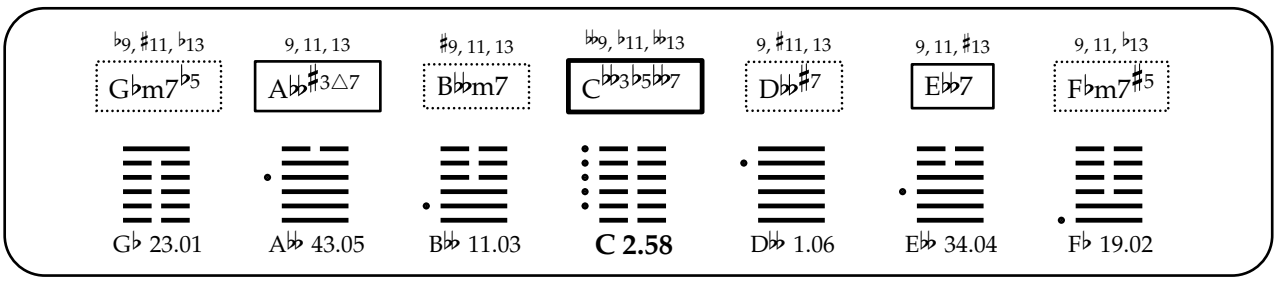
♭9, ♯11, ♭13
G♭m7♭5
9, 11, 13
A♭♭♯3△7
♯9, 11, 13
B♭♭m7
♭♭9, ♭11, ♭♭13
C♭♭3♭5♭♭7
9, ♯11, 13
D♭♭♯7
9, 11, ♯13
E♭♭7
9, 11, ♭13
F♭m7♯5
G♭ 23.01
A♭♭ 43.05
B♭♭ 11.03
C 2.58
D♭♭ 1.06
E♭♭ 34.04
F♭ 19.02

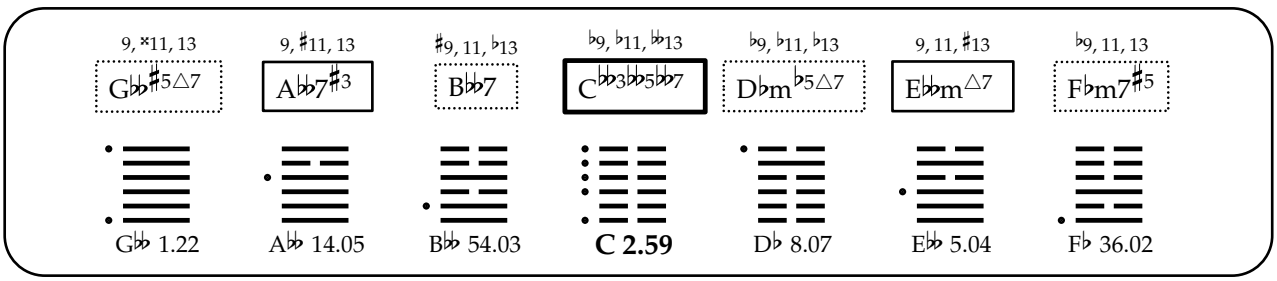
9, ×11, 13
G♭♭♯5△7
9, ♯11, 13
A♭♭7♯3
♯9, 11, ♭13
B♭♭7
♭9, ♭11, ♭♭13
C♭♭3♭♭5♭♭7
♭9, ♭11, ♭13
D♭m♭5△7
9, 11, ♯13
E♭♭m△7
♭9, 11, 13
F♭m7♯5
G♭♭ 1.22
A♭♭ 14.05
B♭♭ 54.03
C 2.59
D♭ 8.07
E♭♭ 5.04
F♭ 36.02

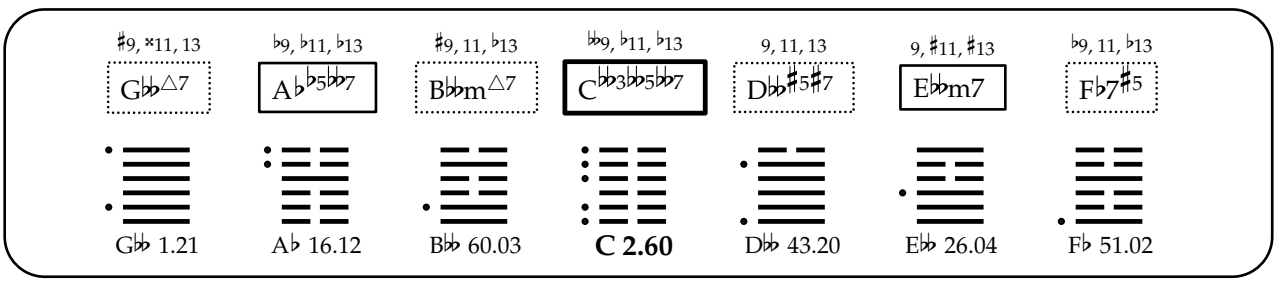
♯9, ×11, 13
G♭♭△7
♭9, ♭11, ♭13
A♭♭5♭♭7
♯9, 11, ♭13
B♭♭m△7
♭♭9, ♭11, ♭13
C♭♭3♭♭5♭♭7
9, 11, 13
D♭♭♯5♯7
9, ♯11, ♯13
E♭♭m7
♭9, 11, ♭13
F♭7♯5
G♭♭ 1.21
A♭ 16.12
B♭♭ 60.03
C 2.60
D♭♭ 43.20
E♭♭ 26.04
F♭ 51.02

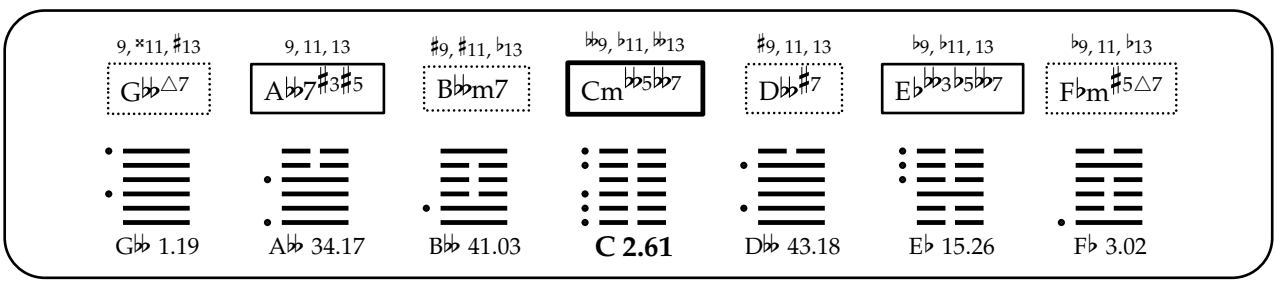
9, ×11, ♯13
G♭♭△7
9, 11, 13
A♭♭7♯3♯5
♯9, ♯11, ♭13
B♭♭m7
♭♭9, ♭11, ♭♭13
Cm♭♭5♭♭7
♯9, 11, 13
D♭♭♯7
♭9, ♭11, 13
E♭♭♭3♭5♭♭7
♭9, 11, ♭13
F♭m♯5△7
G♭♭ 1.19
A♭♭ 34.17
B♭♭ 41.03
C 2.61
D♭♭ 43.18
E♭ 15.26
F♭ 3.02

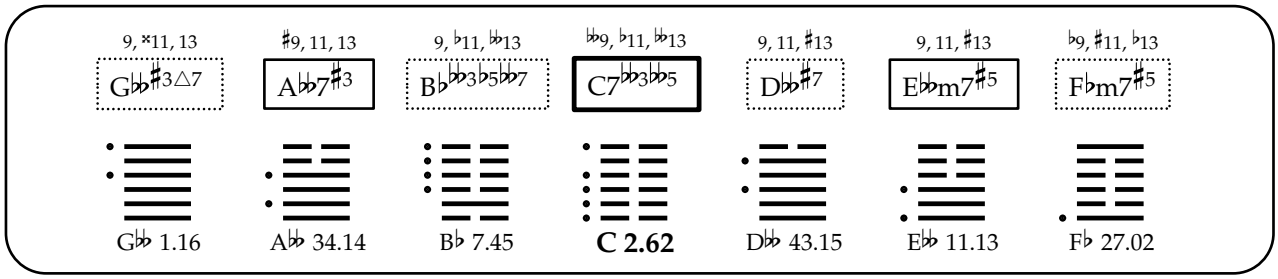
9, ×11, 13
G♭♭♯3△7
♯9, 11, 13
A♭♭7♯3
9, ♭11, ♭♭13
B♭♭♭3♭5♭♭7
♭♭9, ♭11, ♭♭13
C7♭♭3♭♭5
9, 11, ♯13
D♭♭♯7
9, 11, ♯13
E♭♭m7♯5
♭9, ♯11, ♭13
F♭m7♯5
G♭♭ 1.16
A♭♭ 34.14
B♭ 7.45
C 2.62
D♭♭ 43.15
E♭♭ 11.13
F♭ 27.02

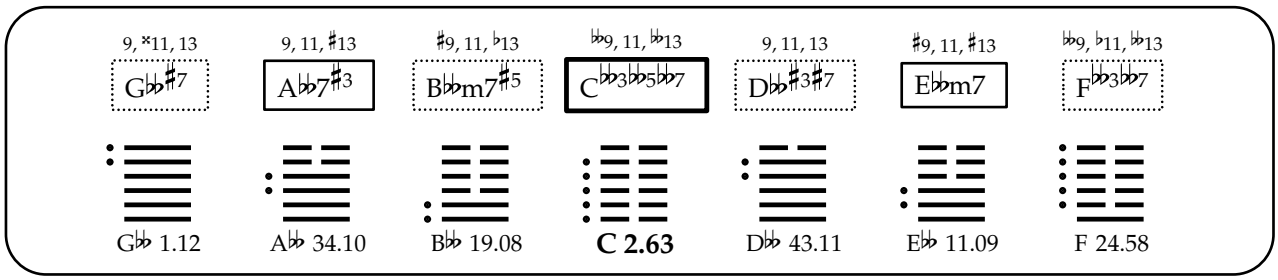
9, ×11, 13
G♭♭♯7
9, 11, ♯13
A♭♭7♯3
♯9, 11, ♭13
B♭♭m7♯5
♭♭9, 11, ♭♭13
C♭♭3♭♭5♭♭7
9, 11, 13
D♭♭♯3♯7
♯9, 11, ♯13
E♭♭m7
♭♭9, ♭11, ♭♭13
F♭♭3♭♭7
G♭♭ 1.12
A♭♭ 34.10
B♭♭ 19.08
C 2.63
D♭♭ 43.11
E♭♭ 11.09
F 24.58

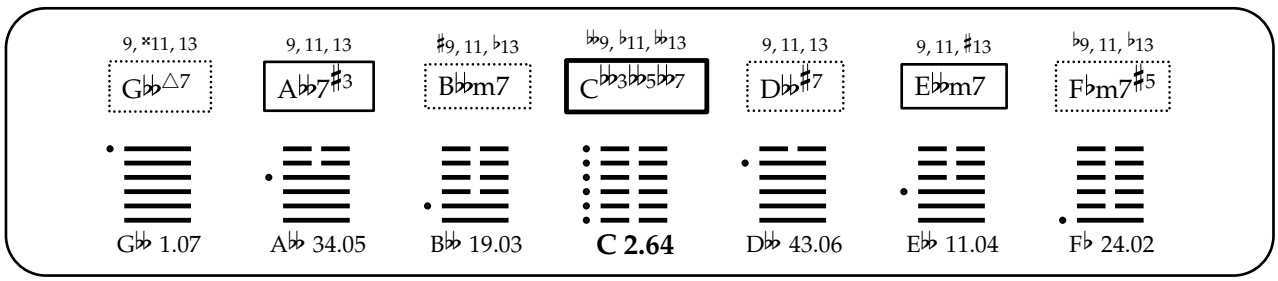
9, ×11, 13
G♭♭△7
9, 11, 13
A♭♭7♯3
♯9, 11, ♭13
B♭♭m7
♭♭9, ♭11, ♭♭13
C♭♭3♭♭5♭♭7
9, 11, 13
D♭♭♯7
9, 11, ♯13
E♭♭m7
♭9, 11, ♭13
F♭m7♯5
G♭♭ 1.07
A♭♭ 34.05
B♭♭ 19.03
C 2.64
D♭♭ 43.06
E♭♭ 11.04
F♭ 24.02

屯

3. Zhun

[Difficulty at the Beginning, Difficulty, Beginning]

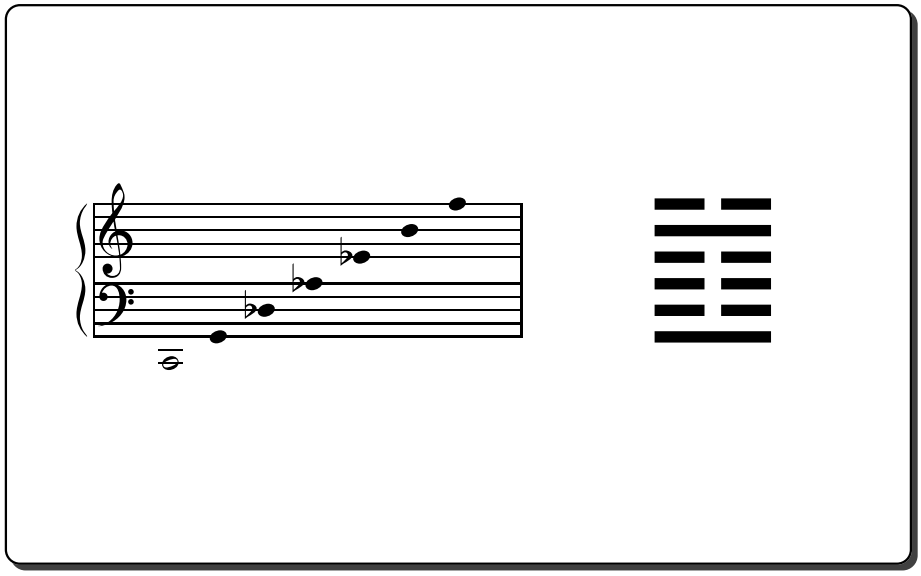

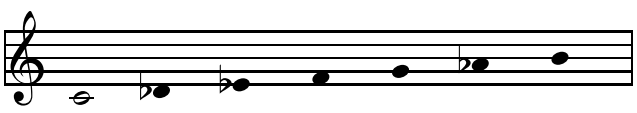

C 3.01

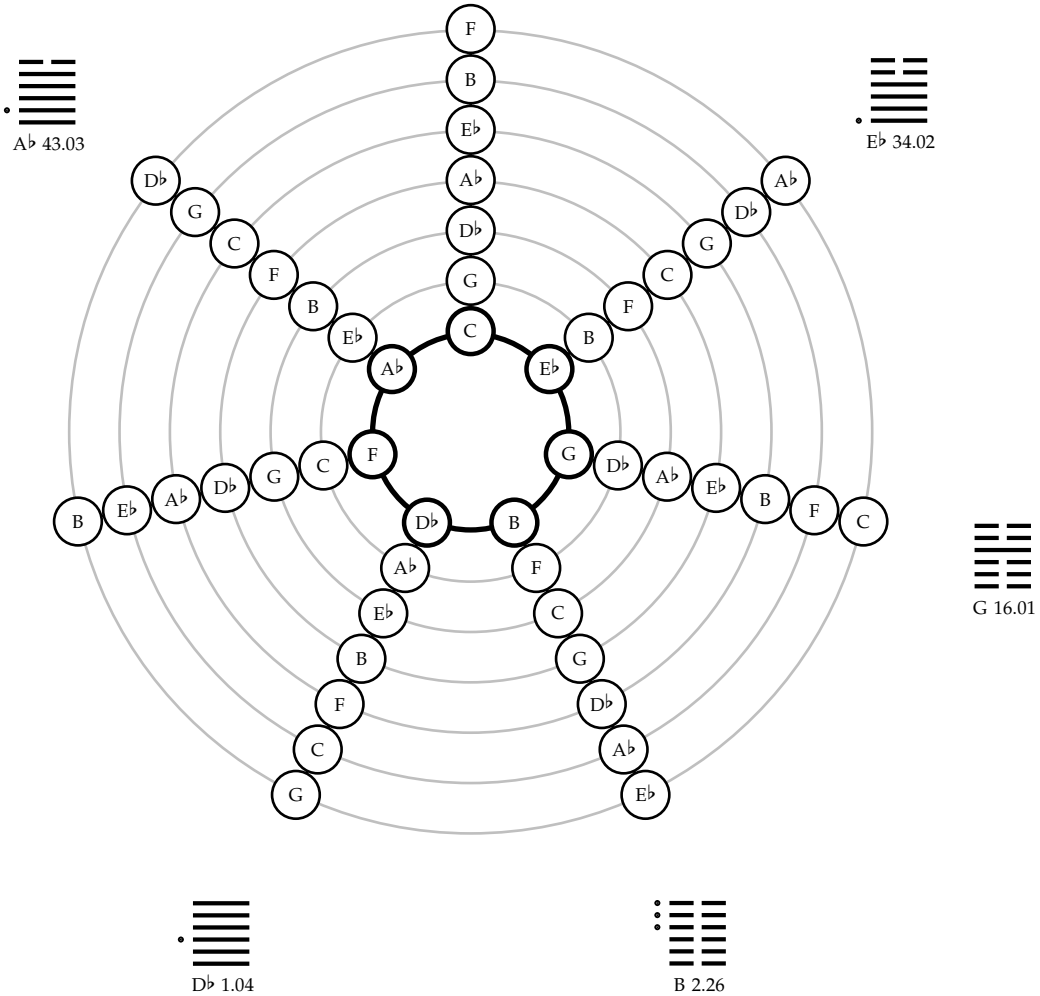

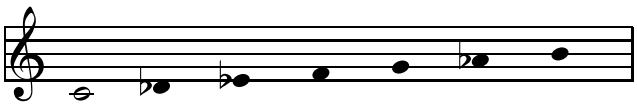

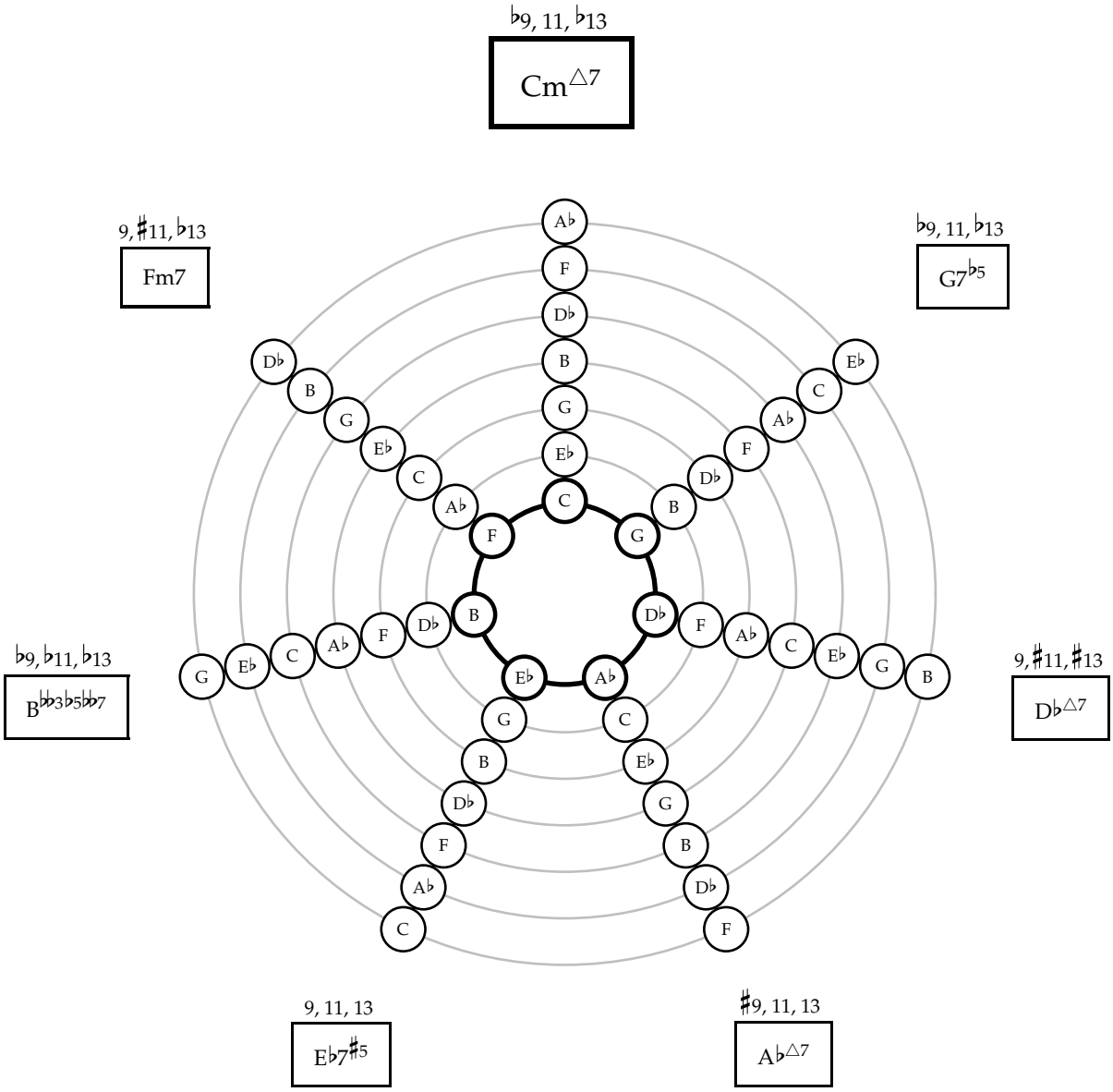
♭9, 11, ♭13
Cm△7
9, ♯11, ♭13
Fm7
♭9, 11, ♭13
G7♭5
♭9, ♭11, ♭13
B♭♭3♭5♭♭7
9, ♯11, ♯13
D♭△7
9, 11, 13
E♭7♯5
♯9, 11, 13
A♭△7

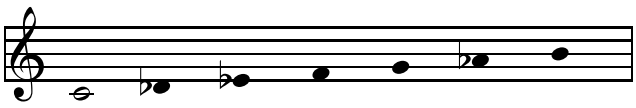

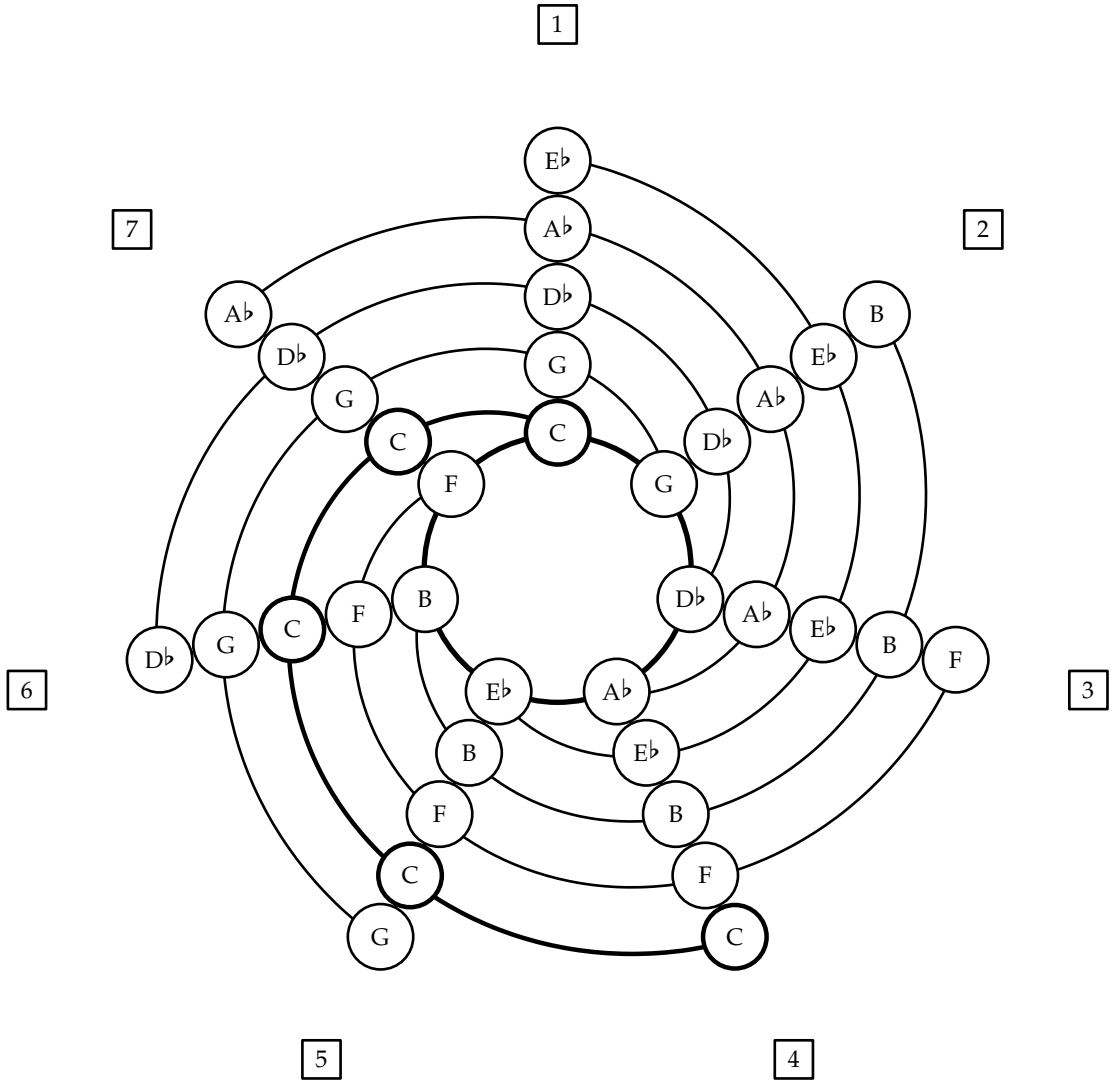
1
2
3
4
5
6
7
E♭
A♭
D♭
G
C
F
B
E♭
A♭
D♭
G
C
F
B
E♭
A♭
D♭
G
C
F
B
E♭
A♭
D♭
G
C
F
B
E♭
A♭
D♭
G
C
F
B
E♭
A♭
D♭
G
C

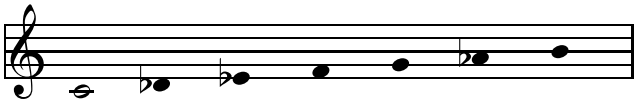

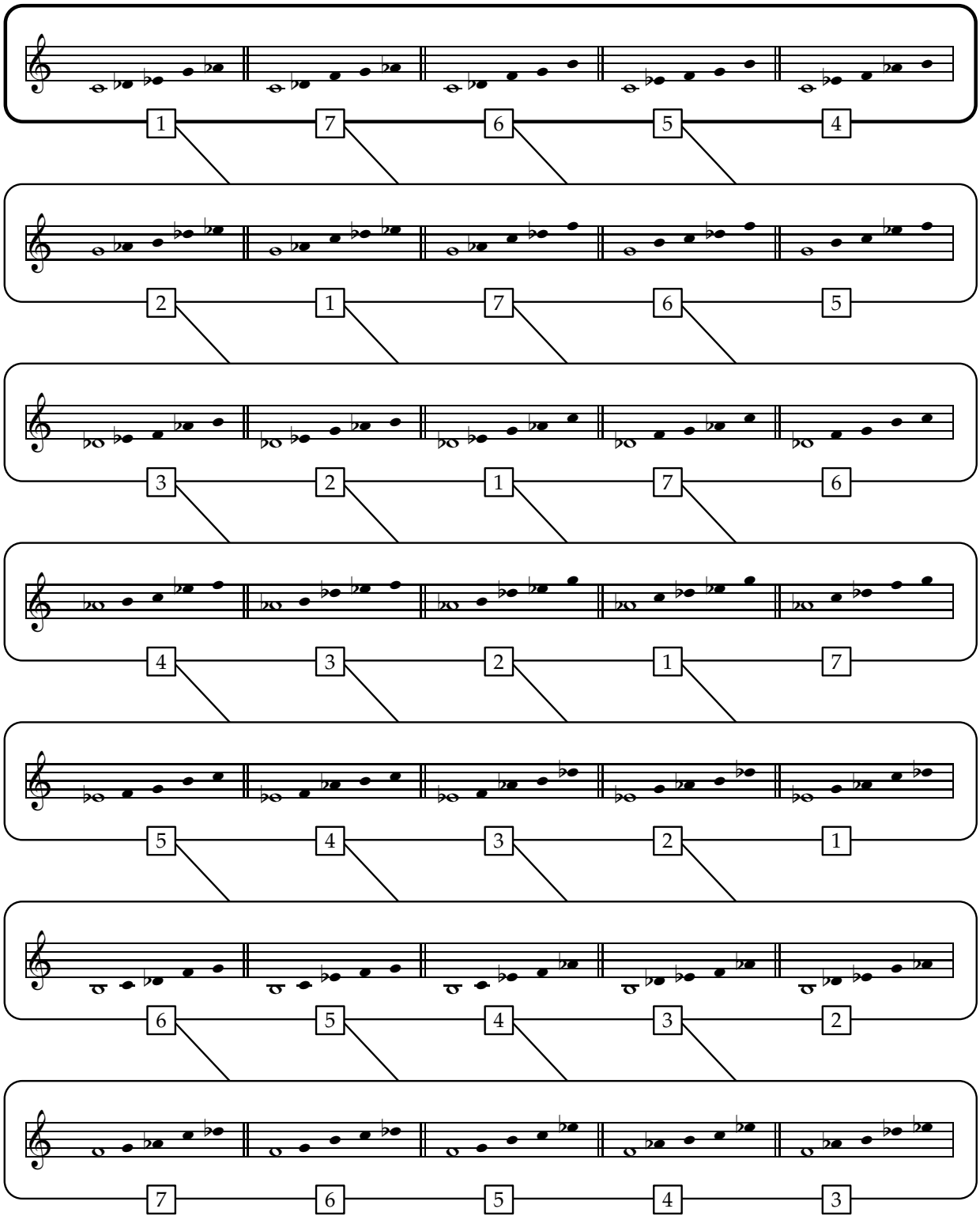
1 7 6 5 4
2 1 7 6 5
3 2 1 7 6
4 3 2 1 7
5 4 3 2 1
6 5 4 3 2
7 6 5 4 3

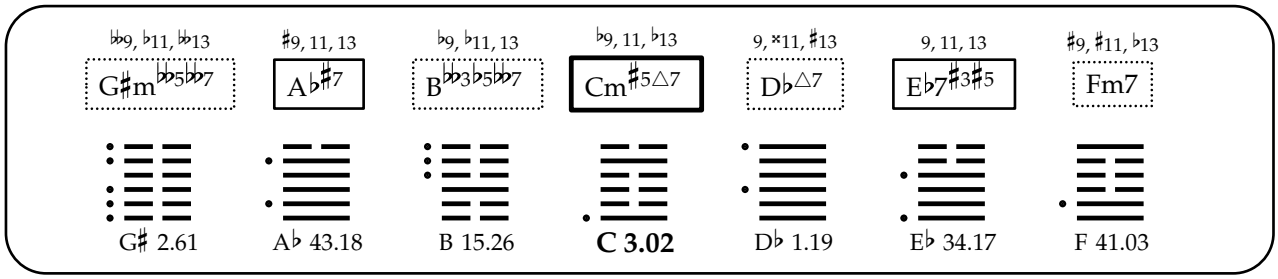
♭♭9, ♭11, ♭♭13
G♯m♭♭5♭♭7
♯9, 11, 13
A♭♯7
♭9, ♭11, 13
B♭♭3♭5♭♭7
♭9, 11, ♭13
Cm♯5△7
9, ×11, ♯13
D♭△7
9, 11, 13
E♭7♯3♯5
♯9, ♯11, ♭13
Fm7
G♯ 2.61
A♭ 43.18
B 15.26
C 3.02
D♭ 1.19
E♭ 34.17
F 41.03

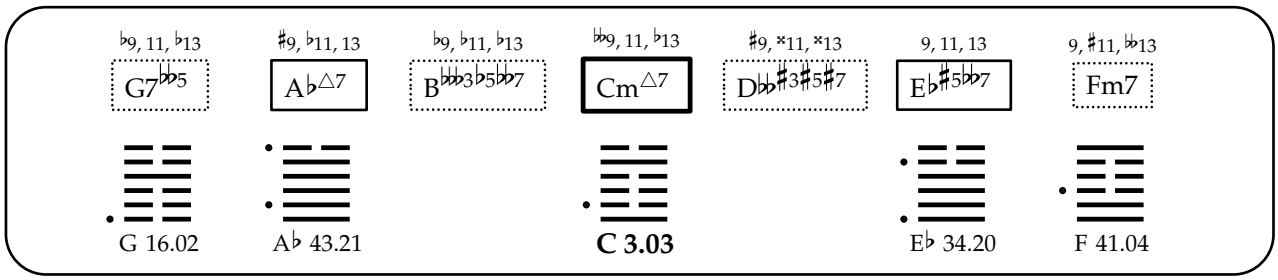
♭9, 11, ♭13
G7♭♭5
♯9, ♭11, 13
A♭△7
♭9, ♭11, ♭13
B♭♭♭3♭5♭♭7
♭♭9, 11, ♭13
Cm△7
♯9, ×11, ×13
D♭♭♯3♯5♯7
9, 11, 13
E♭♯5♭♭7
9, ♯11, ♭♭13
Fm7
G 16.02
A♭ 43.21
C 3.03
E♭ 34.20
F 41.04

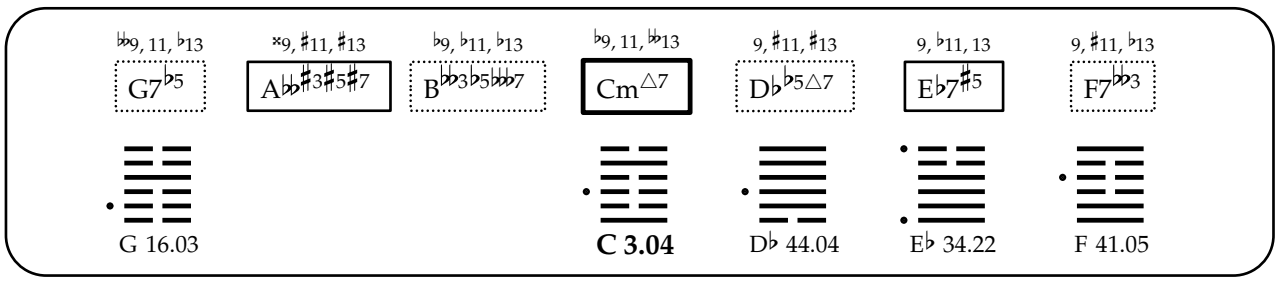
♭♭9, 11, ♭13
G7♭♭5
×9, ♯11, ♯13
A♭♭♯3♯5♯7
♭9, ♭11, ♭13
B♭♭3♭5♭♭7
♭9, 11, ♭♭13
Cm△7
9, ♯11, ♯13
D♭♭5△7
9, ♭11, 13
E♭7♯5
9, ♯11, ♭13
F7♭♭3
G 16.03
C 3.04
D♭ 44.04
E♭ 34.22
F 41.05

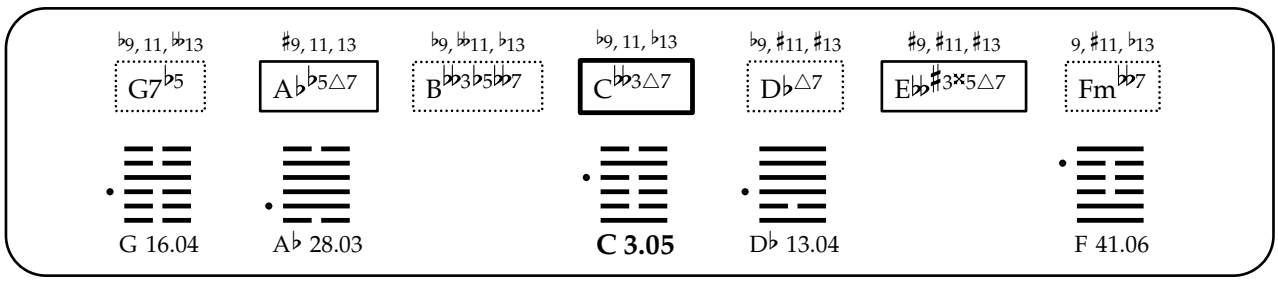
♭9, 11, ♭♭13
G7♭5
♯9, 11, 13
A♭♭5△7
♭9, ♭♭11, ♭13
B♭♭3♭5♭♭7
♭9, 11, ♭13
C♭♭3△7
♭9, ♯11, ♯13
D♭△7
♯9, ♯11, ♯13
E♭♭♯3×5△7
9, ♯11, ♭13
Fm♭♭7
G 16.04
A♭ 28.03
C 3.05
D♭ 13.04
F 41.06

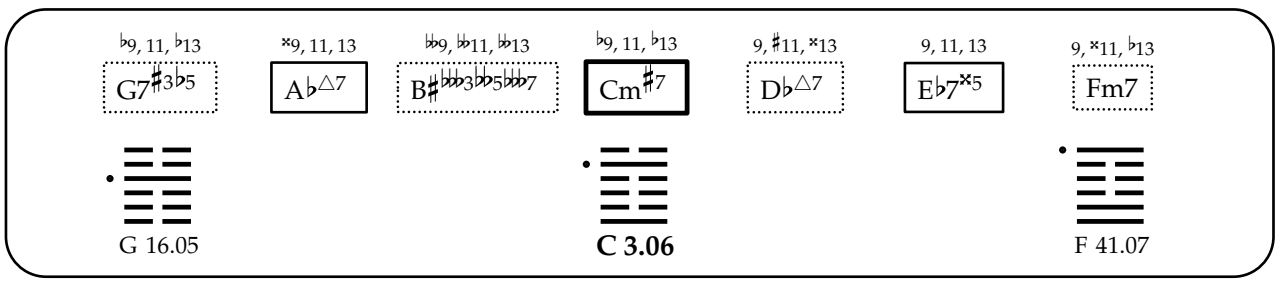
♭9, 11, ♭13
G7♯3♭5
×9, 11, 13
A♭△7
♭♭9, ♭♭11, ♭♭13
B♯♭♭3♭♭5♭♭♭7
♭9, 11, ♭13
Cm♯7
9, ♯11, ×13
D♭△7
9, 11, 13
E♭7×5
9, ×11, ♭13
Fm7
G 16.05
C 3.06
F 41.07

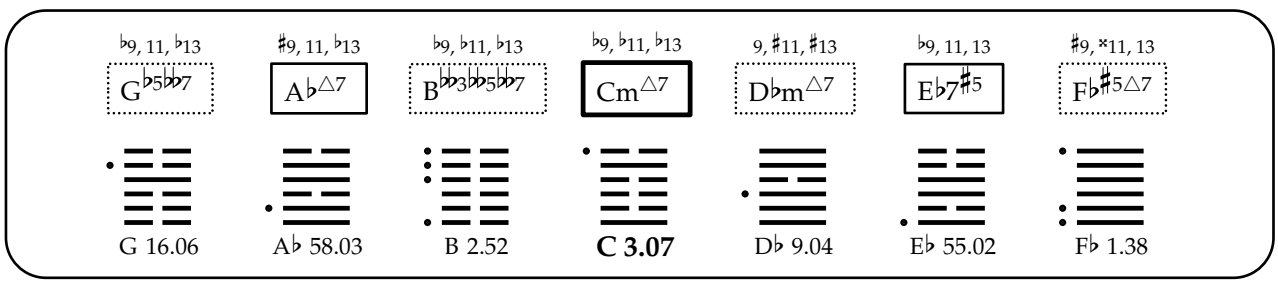
♭9, 11, ♭13
G♭5♭♭7
♯9, 11, ♭13
A♭△7
♭9, ♭11, ♭13
B♭♭3♭♭5♭♭7
♭9, ♭11, ♭13
Cm△7
9, ♯11, ♯13
D♭m△7
♭9, 11, 13
E♭7♯5
♯9, ×11, 13
F♭♯5△7
G 16.06
A♭ 58.03
B 2.52
C 3.07
D♭ 9.04
E♭ 55.02
F♭ 1.38

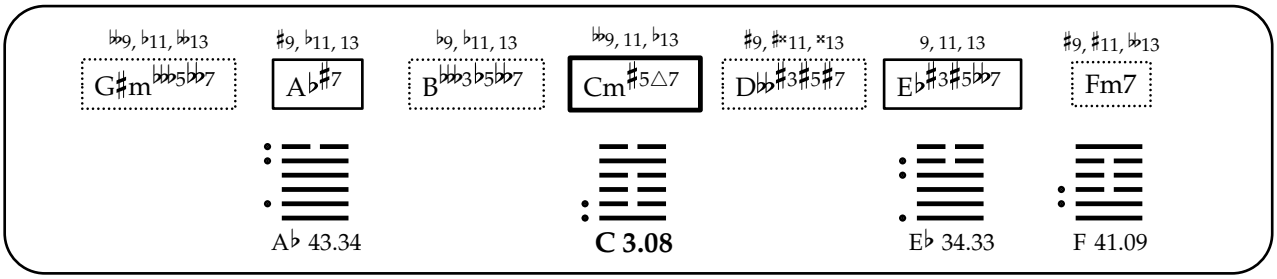
♭♭9, ♭11, ♭♭13
G♯m♭♭♭5♭♭♭7
♯9, ♭11, 13
A♭♯7
♭9, ♭11, 13
B♭♭♭3♭5♭♭♭7
♭♭9, 11, ♭13
Cm♯5△7
♯9, ♯×11, ×13
D♭♭♯3♯5♯7
9, 11, 13
E♭♯3♯5♭♭7
♯9, ♯11, ♭♭13
Fm7
A♭ 43.34
C 3.08
E♭ 34.33
F 41.09

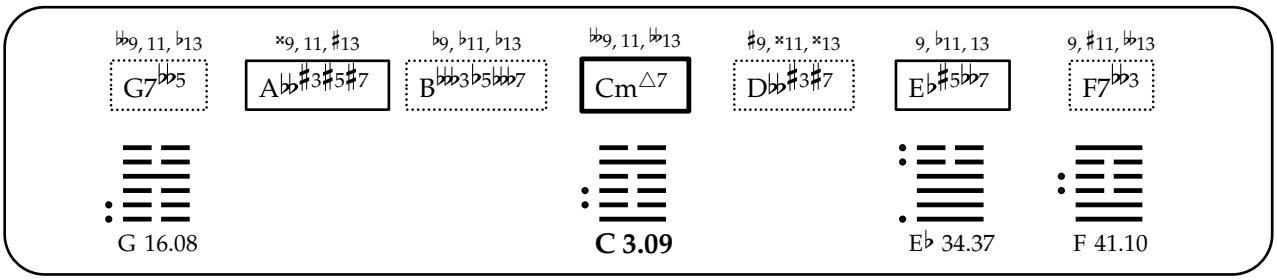
♭♭9, 11, ♭13
G7♭♭5
×9, 11, ♯13
A♭♭♯3♯5♯7
♭9, ♭11, ♭13
B♭♭♭3♭5♭♭♭7
♭♭9, 11, ♭♭13
Cm△7
♯9, ×11, ×13
D♭♭♯3♯7
9, ♭11, 13
E♭♯5♭♭7
9, ♯11, ♭♭13
F7♭♭3
G 16.08
C 3.09
E♭ 34.37
F 41.10

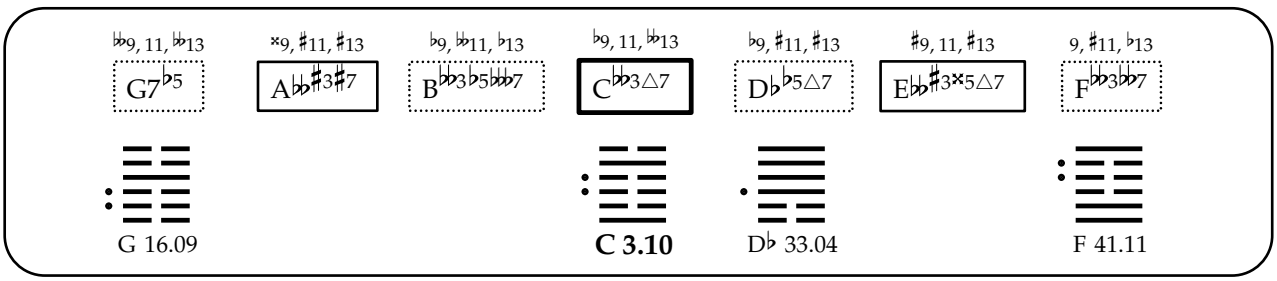
♭♭9, 11, ♭♭13
G7♭5
×9, ♯11, ♯13
A♭♭♯3♯7
♭9, ♭♭11, ♭13
B♭♭3♭5♭♭♭7
♭9, 11, ♭♭13
C♭♭3△7
♭9, ♯11, ♯13
D♭♭5△7
♯9, 11, ♯13
E♭♭♯3×5△7
9, ♯11, ♭13
F♭♭3♭♭7
G 16.09
C 3.10
D♭ 33.04
F 41.11

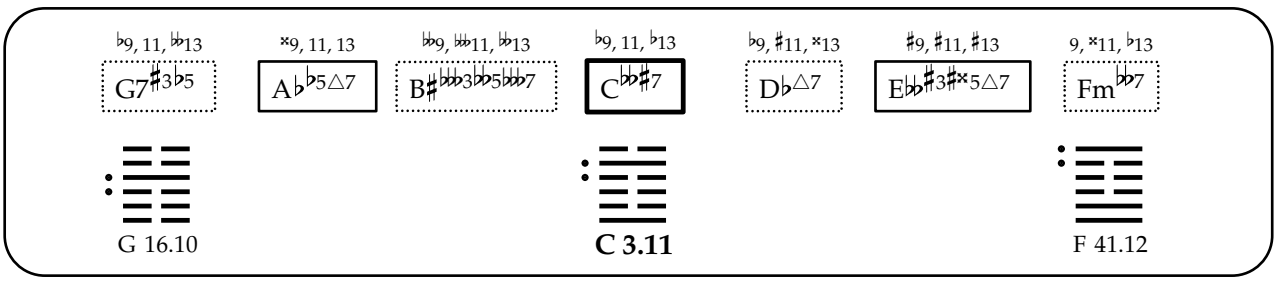
♭9, 11, ♭♭13
G7♯3♭5
×9, 11, 13
A♭♭5△7
♭♭9, ♭♭11, ♭♭13
B♯♭♭3♭♭5♭♭♭7
♭9, 11, ♭13
C♭♭♯7
♭9, ♯11, ×13
D♭△7
♯9, ♯11, ♯13
E♭♭♯3♯×5△7
9, ×11, ♭13
Fm♭♭7
G 16.10
C 3.11
F 41.12

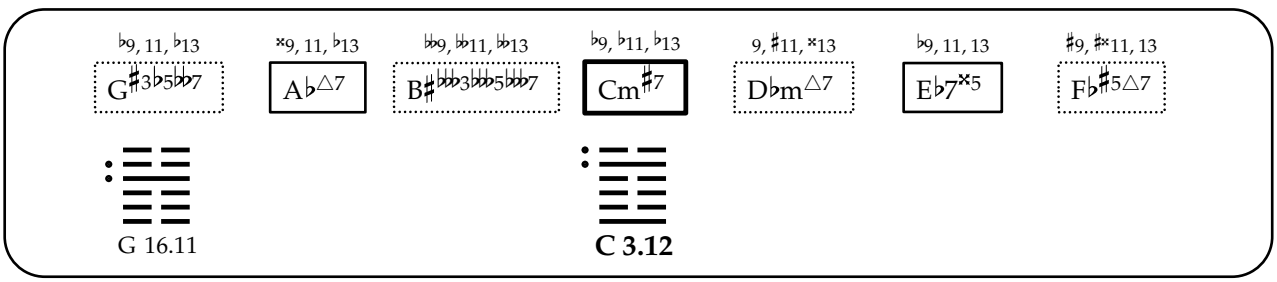
♭9, 11, ♭13
G♯3♭5♭♭7
×9, 11, ♭13
A♭△7
♭♭9, ♭♭11, ♭♭13
B♯♭♭♭3♭♭♭5♭♭♭7
♭9, ♭11, ♭13
Cm♯7
9, ♯11, ×13
D♭m△7
♭9, 11, 13
E♭7×5
♯9, ♯×11, 13
F♭♯5△7
G 16.11
C 3.12

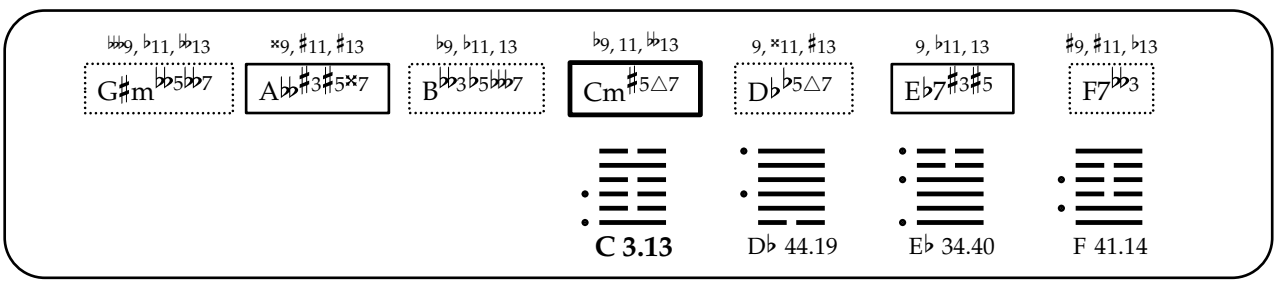
♭♭♭9, ♭11, ♭♭13
G♯m♭♭5♭♭♭7
×9, ♯11, ♯13
A♭♭♯3♯5×7
♭9, ♭11, 13
B♭♭3♭5♭♭♭7
♭9, 11, ♭♭13
Cm♯5△7
9, ×11, ♯13
D♭♭5△7
9, ♭11, 13
E♭7♯3♯5
♯9, ♯11, ♭13
F7♭♭3
C 3.13
D♭ 44.19
E♭ 34.40
F 41.14

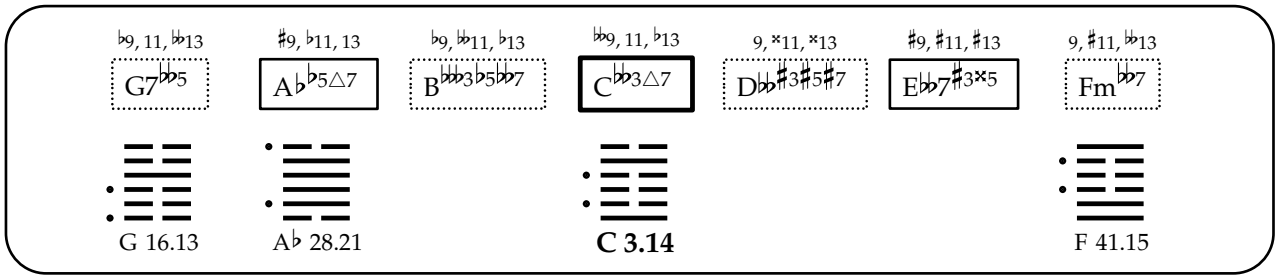
♭9, 11, 𝄫13
G7𝄫♭5
♯9, ♭11, 13
A♭♭5△7
♭9, 𝄫11, ♭13
B𝄫♭3♭5𝄫♭7
𝄫♭9, 11, ♭13
C𝄫♭3△7
9, ×11, ×13
D♭♭♯3♯5♯7
♯9, ♯11, ♯13
E𝄫♭7♯3×5
9, ♯11, 𝄫13
Fm𝄫♭7
G 16.13
A♭ 28.21
C 3.14
F 41.15

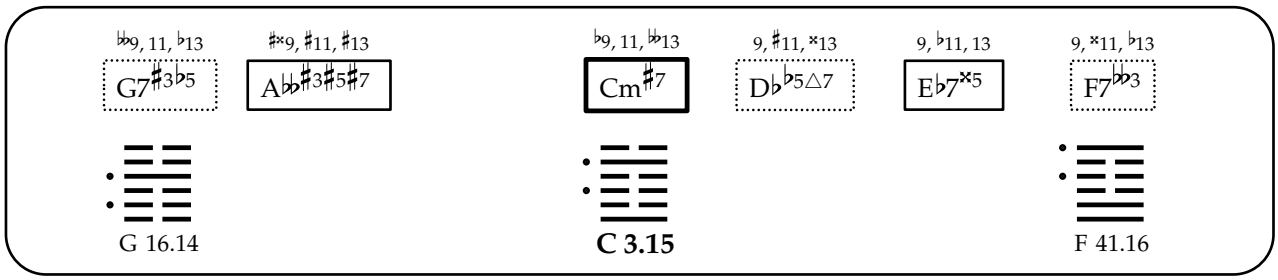
𝄫♭9, 11, ♭13
G7♯3♭5
♯×9, ♯11, ♯13
A♭♭♯3♯5♯7
♭9, 11, 𝄫13
Cm♯7
9, ♯11, ×13
D♭♭5△7
9, ♭11, 13
E♭7×5
9, ×11, ♭13
F7𝄫♭3
G 16.14
C 3.15
F 41.16

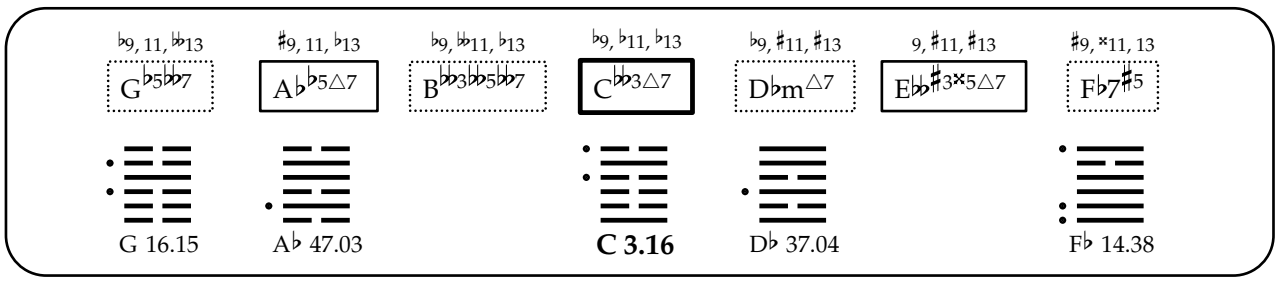
♭9, 11, 𝄫13
G♭5♭♭7
♯9, 11, ♭13
A♭♭5△7
♭9, 𝄫11, ♭13
B𝄫♭3♭5♭♭7
♭9, ♭11, ♭13
C𝄫♭3△7
♭9, ♯11, ♯13
D♭m△7
9, ♯11, ♯13
E♭♭♯3×5△7
♯9, ×11, 13
F♭7♯5
G 16.15
A♭ 47.03
C 3.16
D♭ 37.04
F♭ 14.38

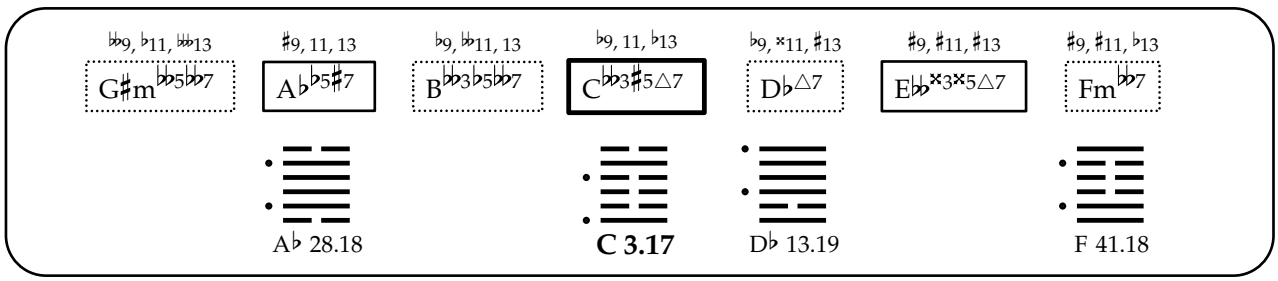
𝄫♭9, ♭11, 𝄫13
G♯m𝄫♭5♭♭7
♯9, 11, 13
A♭♭5♯7
♭9, 𝄫11, 13
B𝄫♭3♭5♭♭7
♭9, 11, ♭13
C𝄫♭3♯5△7
♭9, ×11, ♯13
D♭△7
♯9, ♯11, ♯13
E♭♭×3×5△7
♯9, ♯11, ♭13
Fm𝄫♭7
A♭ 28.18
C 3.17
D♭ 13.19
F 41.18

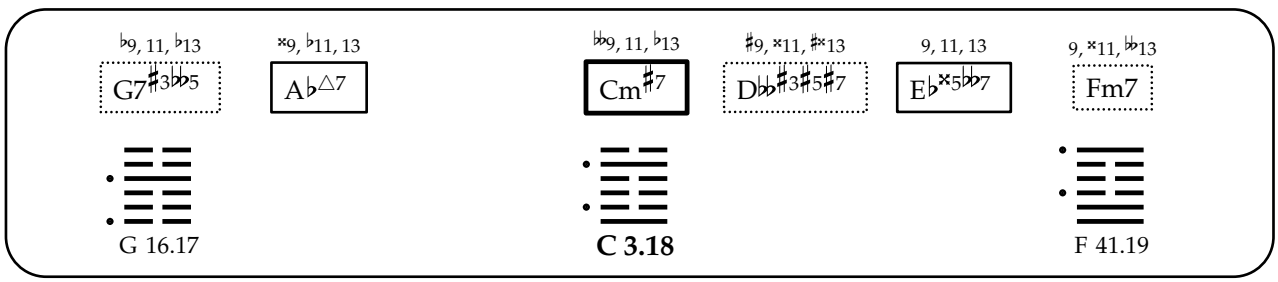
♭9, 11, ♭13
G7♯3♭♭5
×9, ♭11, 13
A♭△7
𝄫♭9, 11, ♭13
Cm♯7
♯9, ×11, ♯×13
D♭♭♯3♯5♯7
9, 11, 13
E♭×5♭♭7
9, ×11, 𝄫13
Fm7
G 16.17
C 3.18
F 41.19

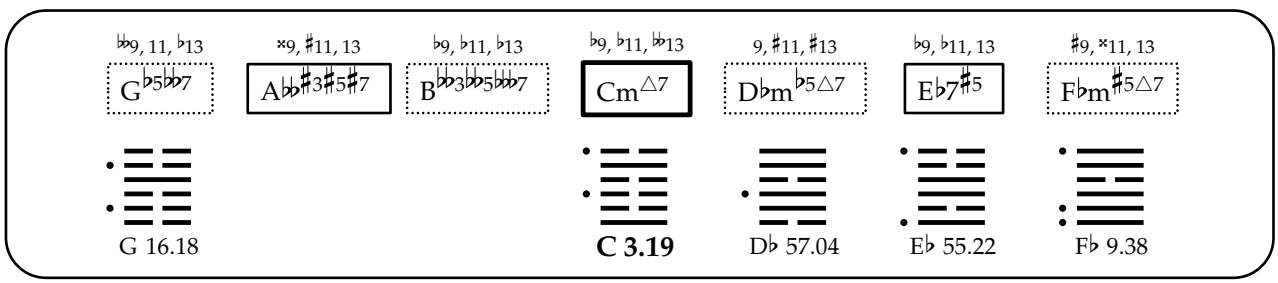
𝄫♭9, 11, ♭13
G♭5♭♭7
×9, ♯11, 13
A♭♭♯3♯5♯7
♭9, ♭11, ♭13
B𝄫♭3♭5♭♭7
♭9, ♭11, 𝄫13
Cm△7
9, ♯11, ♯13
D♭m♭5△7
♭9, ♭11, 13
E♭7♯5
♯9, ×11, 13
F♭m♯5△7
G 16.18
C 3.19
D♭ 57.04
E♭ 55.22
F♭ 9.38

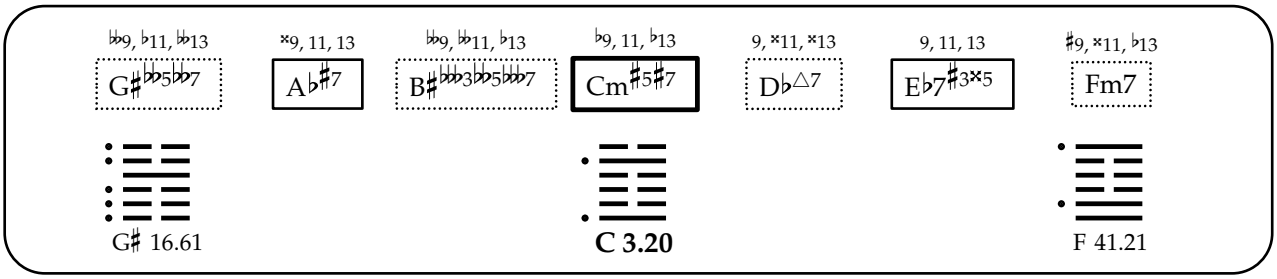
♭♭9, ♭11, ♭♭13
G♯♭♭5♭♭7
×9, 11, 13
A♭♯7
♭♭9, ♭♭11, ♭13
B♯♭♭♭3♭♭5♭♭♭7
♭9, 11, ♭13
Cm♯5♯7
9, ×11, ×13
D♭△7
9, 11, 13
E♭7♯3×5
♯9, ×11, ♭13
Fm7
G♯ 16.61
C 3.20
F 41.21

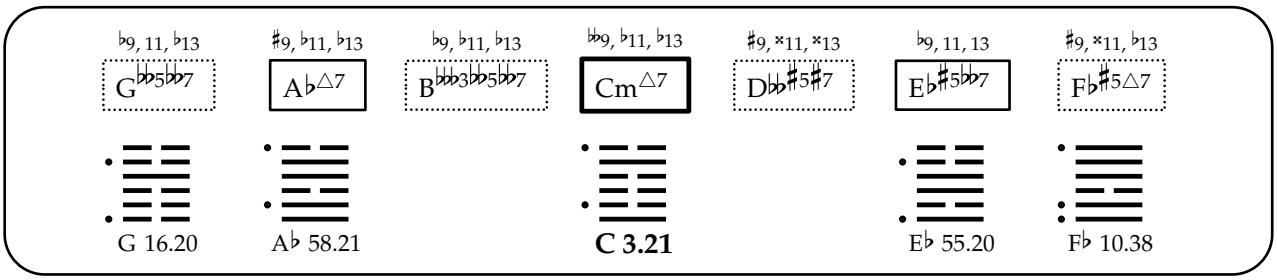
♭9, 11, ♭13
G♭♭5♭♭7
♯9, ♭11, ♭13
A♭△7
♭9, ♭11, ♭13
B♭♭♭3♭♭5♭♭7
♭♭9, ♭11, ♭13
Cm△7
♯9, ×11, ×13
D♭♭♯5♯7
♭9, 11, 13
E♭♯5♭♭7
♯9, ×11, ♭13
F♭♯5△7
G 16.20
A♭ 58.21
C 3.21
E♭ 55.20
F♭ 10.38

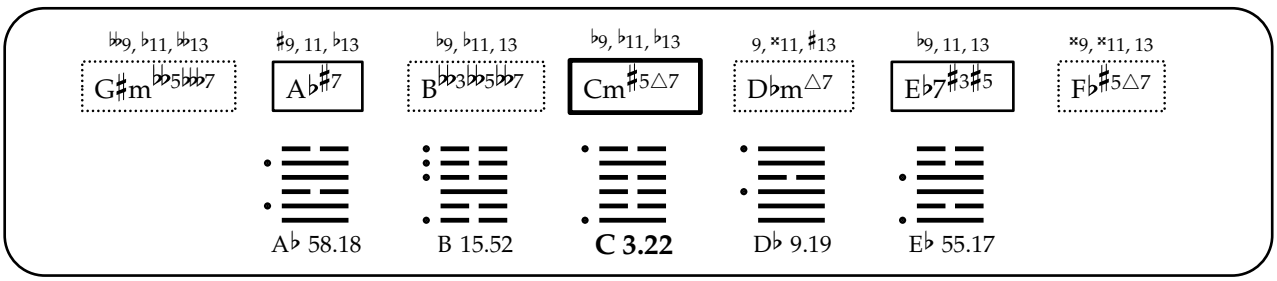
♭♭9, ♭11, ♭♭13
G♯m♭♭5♭♭♭7
♯9, 11, ♭13
A♭♯7
♭9, ♭11, 13
B♭♭♭3♭♭5♭♭7
♭9, ♭11, ♭13
Cm♯5△7
9, ×11, ♯13
D♭m△7
♭9, 11, 13
E♭7♯3♯5
×9, ×11, 13
F♭♯5△7
A♭ 58.18
B 15.52
C 3.22
D♭ 9.19
E♭ 55.17

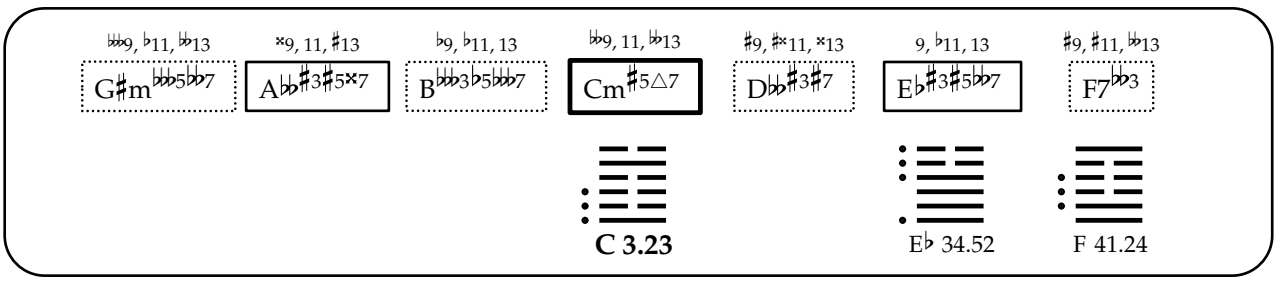
♭♭♭9, ♭11, ♭♭13
G♯m♭♭♭5♭♭7
×9, 11, ♯13
A♭♭♯3♯5×7
♭9, ♭11, 13
B♭♭♭3♭5♭♭♭7
♭♭9, 11, ♭♭13
Cm♯5△7
♯9, ♯×11, ×13
D♭♭♯3♯7
9, ♭11, 13
E♭♯3♯5♭♭7
♯9, ♯11, ♭♭13
F7♭♭3
C 3.23
E♭ 34.52
F 41.24

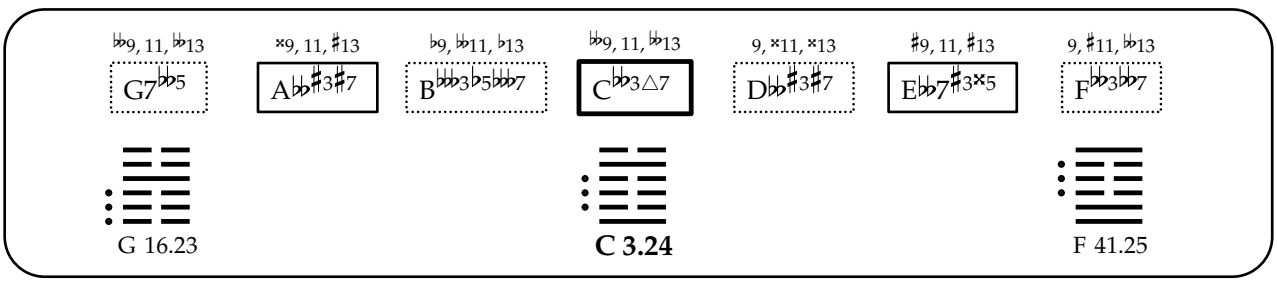
♭♭9, 11, ♭♭13
G7♭♭5
×9, 11, ♯13
A♭♭♯3♯7
♭9, ♭♭11, ♭13
B♭♭♭3♭5♭♭♭7
♭♭9, 11, ♭♭13
C♭♭3△7
9, ×11, ×13
D♭♭♯3♯7
♯9, 11, ♯13
E♭♭7♯3×5
9, ♯11, ♭♭13
F♭♭3♭♭7
G 16.23
C 3.24
F 41.25

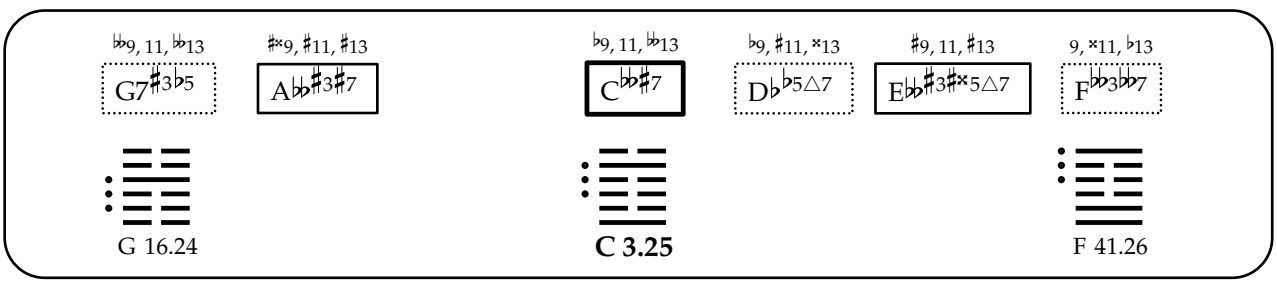
♭♭9, 11, ♭♭13
G7♯3♭5
♯×9, ♯11, ♯13
A♭♭♯3♯7
♭9, 11, ♭♭13
C♭♭♯7
♭9, ♯11, ×13
D♭♭5△7
♯9, 11, ♯13
E♭♭♯3♯×5△7
9, ×11, ♭13
F♭♭3♭♭7
G 16.24
C 3.25
F 41.26

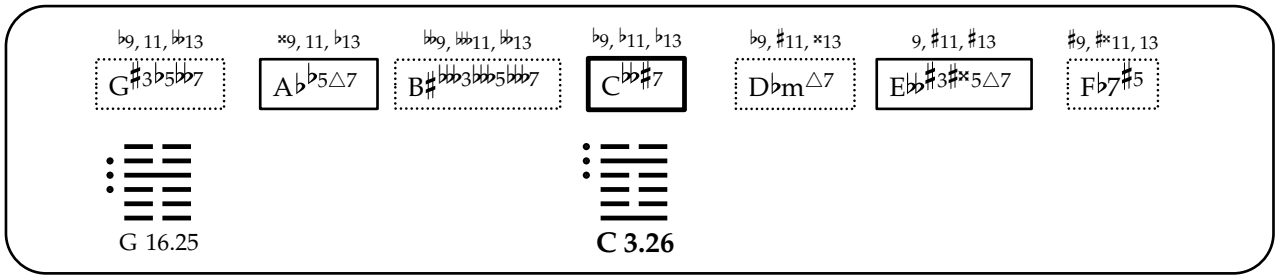
♭9, 11, 𝄫13
G♯3♭5𝄫7
×9, 11, ♭13
A♭♭5△7
𝄫9, 𝄫11, 𝄫13
B♯𝄫3𝄫5𝄫7
♭9, ♭11, ♭13
C𝄫♯7
♭9, ♯11, ×13
D♭m△7
9, ♯11, ♯13
E𝄫♯3♯×5△7
♯9, ♯×11, 13
F♭7♯5
G 16.25
C 3.26

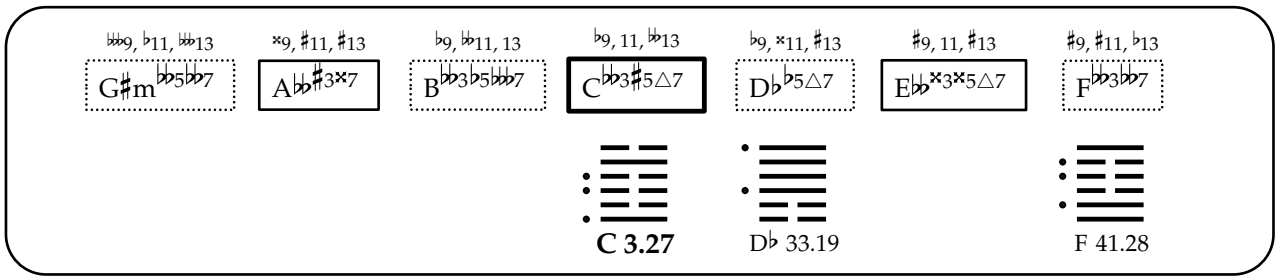
𝄫9, ♭11, 𝄫13
G♯m𝄫♭5𝄫♭7
×9, ♯11, ♯13
A𝄫♯3×7
♭9, 𝄫11, 13
B𝄫♭3♭5𝄫♭7
♭9, 11, 𝄫13
C𝄫♭3♯5△7
♭9, ×11, ♯13
D♭♭5△7
♯9, 11, ♯13
E𝄫×3×5△7
♯9, ♯11, ♭13
F𝄫♭3𝄫♭7
C 3.27
D♭ 33.19
F 41.28

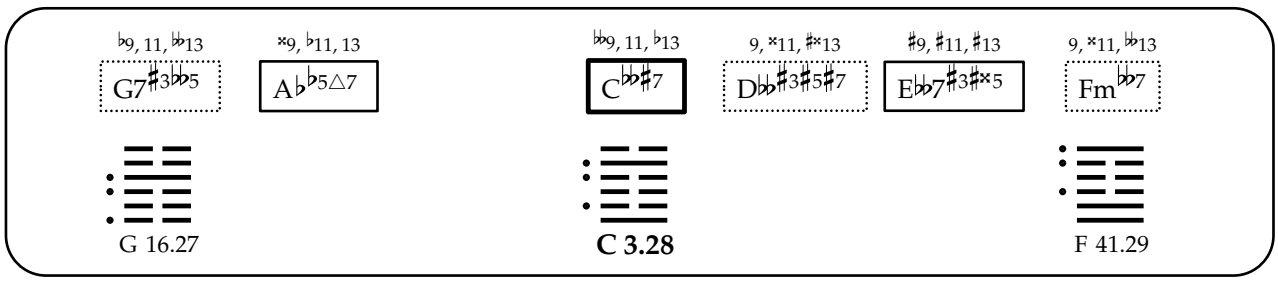
♭9, 11, 𝄫13
G7♯3𝄫♭5
×9, ♭11, 13
A♭♭5△7
𝄫9, 11, ♭13
C𝄫♭♯7
9, ×11, ♯×13
D𝄫♯3♯5♯7
♯9, ♯11, ♯13
E𝄫♭7♯3♯×5
9, ×11, 𝄫13
Fm𝄫♭7
G 16.27
C 3.28
F 41.29

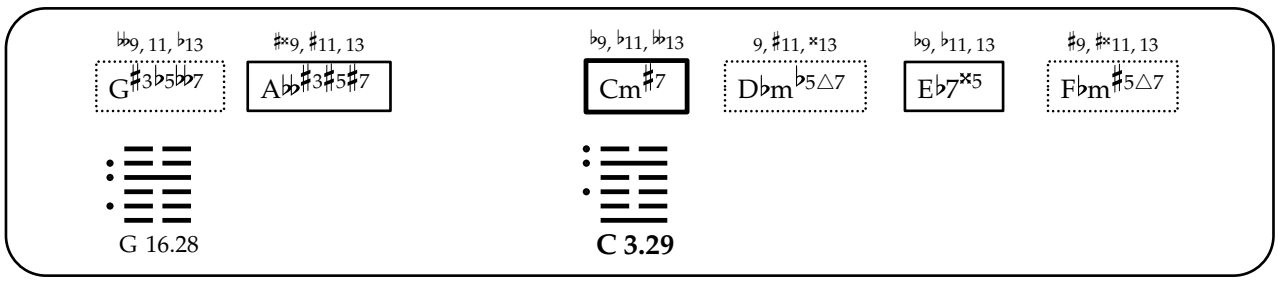
𝄫9, 11, ♭13
G♯3♭5𝄫♭7
♯×9, ♯11, 13
A𝄫♯3♯5♯7
♭9, ♭11, 𝄫13
Cm♯7
9, ♯11, ×13
D♭m♭5△7
♭9, ♭11, 13
E♭7×5
♯9, ♯×11, 13
F♭m♯5△7
G 16.28
C 3.29

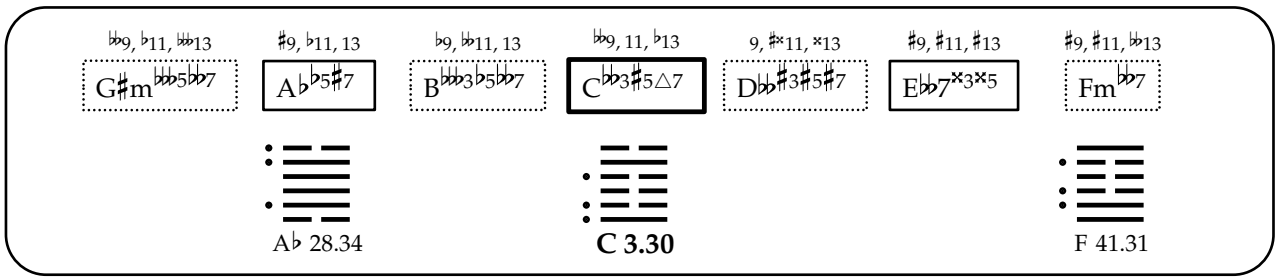
𝄫9, ♭11, 𝄫13
G♯m𝄫♭5𝄫♭7
♯9, ♭11, 13
A♭♭5♯7
♭9, 𝄫11, 13
B𝄫♭3♭5𝄫♭7
𝄫9, 11, ♭13
C𝄫♭3♯5△7
9, ♯×11, ×13
D𝄫♯3♯5♯7
♯9, ♯11, ♯13
E𝄫♭7×3×5
♯9, ♯11, 𝄫13
Fm𝄫♭7
A♭ 28.34
C 3.30
F 41.31

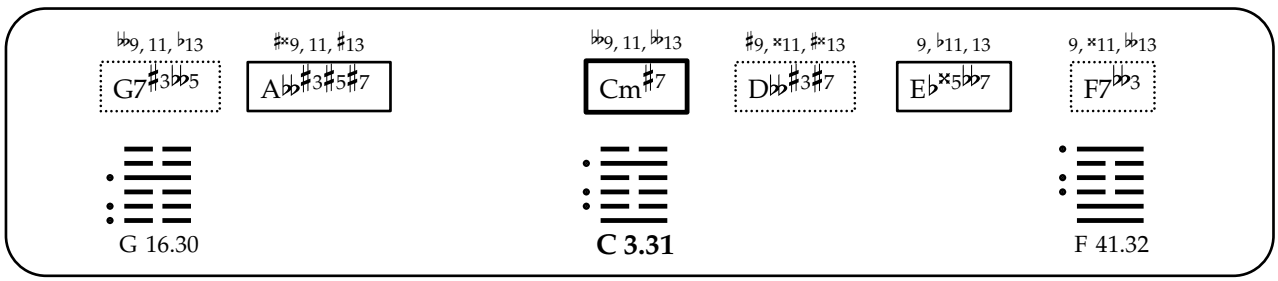
𝄫9, 11, ♭13
G7♯3𝄫♭5
♯×9, 11, ♯13
A𝄫♯3♯5♯7
𝄫9, 11, 𝄫13
Cm♯7
♯9, ×11, ♯×13
D𝄫♯3♯7
9, ♭11, 13
E♭×5𝄫♭7
9, ×11, 𝄫13
F7𝄫♭3
G 16.30
C 3.31
F 41.32

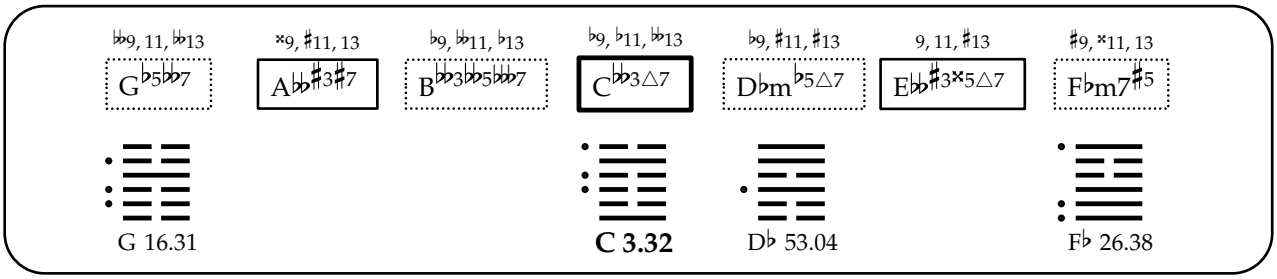
♭♭9, 11, ♭♭13
G♭5♭♭7
×9, ♯11, 13
A♭♭♯3♯7
♭9, ♭♭11, ♭13
B♭♭3♭♭5♭♭♭7
♭9, ♭11, ♭♭13
C♭♭3△7
♭9, ♯11, ♯13
D♭m♭5△7
9, 11, ♯13
E♭♭♯3×5△7
♯9, ×11, 13
F♭m7♯5
G 16.31
C 3.32
D♭ 53.04
F♭ 26.38

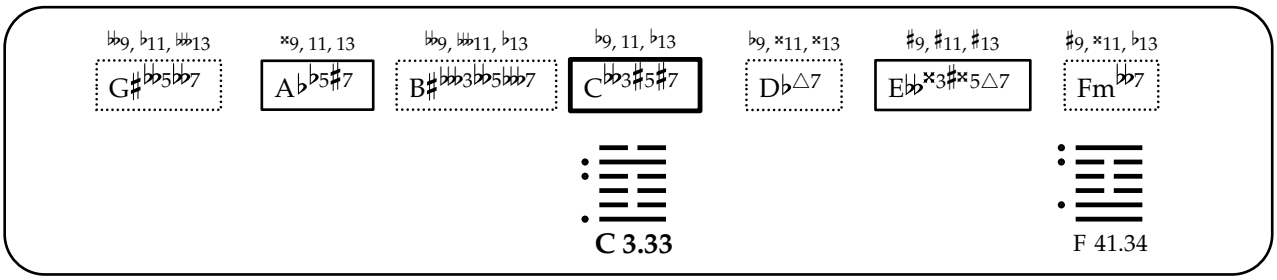
♭♭9, ♭11, ♭♭13
G♯♭♭5♭♭7
×9, 11, 13
A♭♭5♯7
♭♭9, ♭♭11, ♭13
B♯♭♭♭3♭♭5♭♭♭7
♭9, 11, ♭13
C♭♭3♯5♯7
♭9, ×11, ×13
D♭△7
♯9, ♯11, ♯13
E♭♭×3♯×5△7
♯9, ×11, ♭13
Fm♭♭7
C 3.33
F 41.34

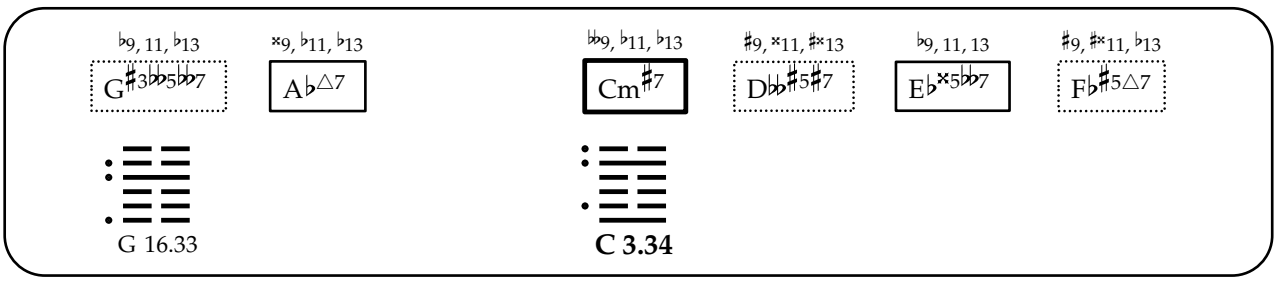
♭9, 11, ♭13
G♯3♭♭5♭♭7
×9, ♭11, ♭13
A♭△7
♭♭9, ♭11, ♭13
Cm♯7
♯9, ×11, ♯×13
D♭♭♯5♯7
♭9, 11, 13
E♭×5♭♭7
♯9, ♯×11, ♭13
F♭♯5△7
G 16.33
C 3.34

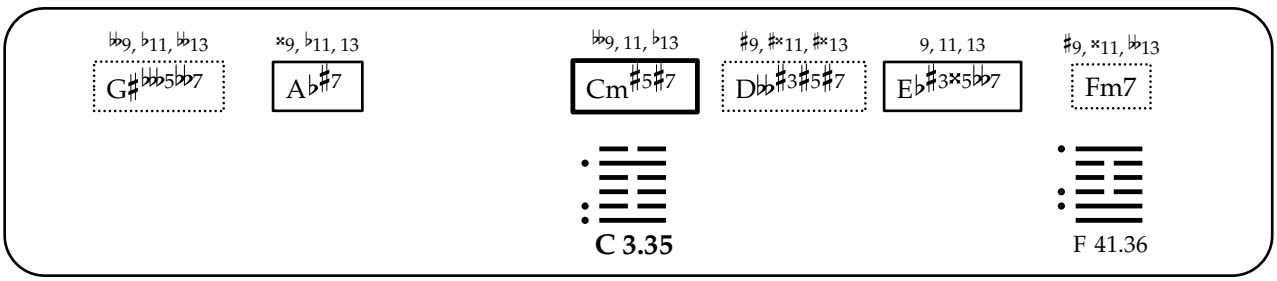
♭♭9, ♭11, ♭♭13
G♯♭♭♭5♭♭7
×9, ♭11, 13
A♭♯7
♭♭9, 11, ♭13
Cm♯5♯7
♯9, ♯×11, ♯×13
D♭♭♯3♯5♯7
9, 11, 13
E♭♯3×5♭♭7
♯9, ×11, ♭♭13
Fm7
C 3.35
F 41.36

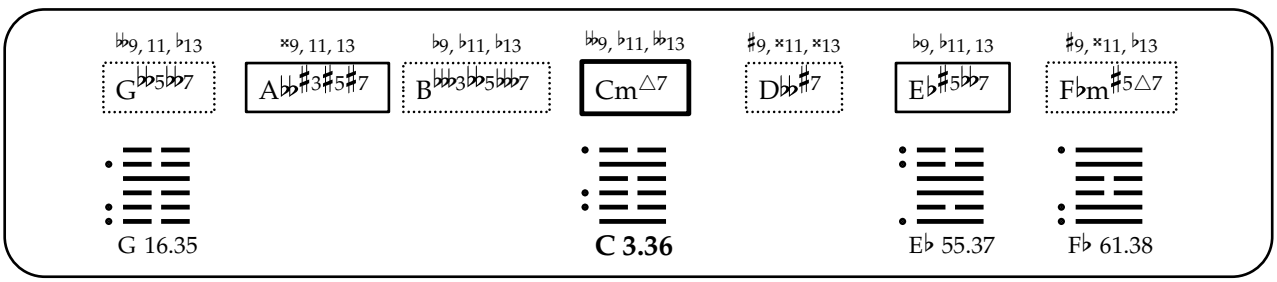
♭♭9, 11, ♭13
G♭♭5♭♭7
×9, 11, 13
A♭♭♯3♯5♯7
♭9, ♭11, ♭13
B♭♭♭3♭♭5♭♭♭7
♭♭9, ♭11, ♭♭13
Cm△7
♯9, ×11, ×13
D♭♭♯7
♭9, ♭11, 13
E♭♯5♭♭7
♯9, ×11, ♭13
F♭m♯5△7
G 16.35
C 3.36
E♭ 55.37
F♭ 61.38

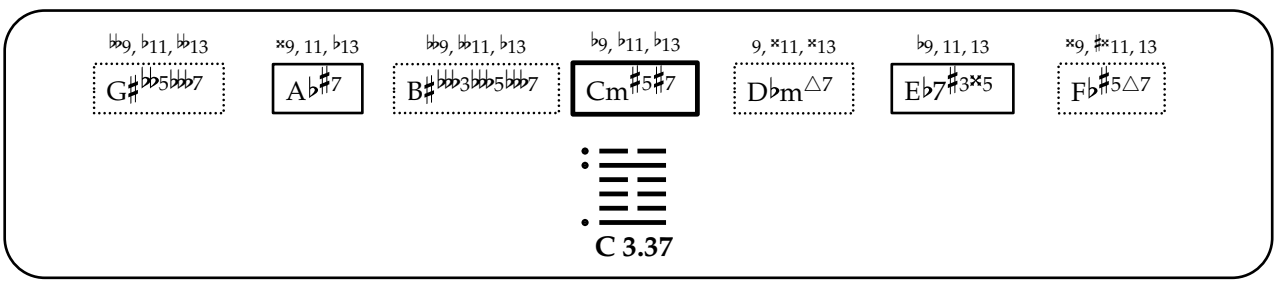
♭♭9, ♭11, ♭♭13
G♯♭♭5♭♭♭7
×9, 11, ♭13
A♭♯7
♭♭9, ♭♭11, ♭13
B♯♭♭♭3♭♭♭5♭♭♭7
♭9, ♭11, ♭13
Cm♯5♯7
9, ×11, ×13
D♭m△7
♭9, 11, 13
E♭7♯3×5
×9, ♯×11, 13
F♭♯5△7
C 3.37

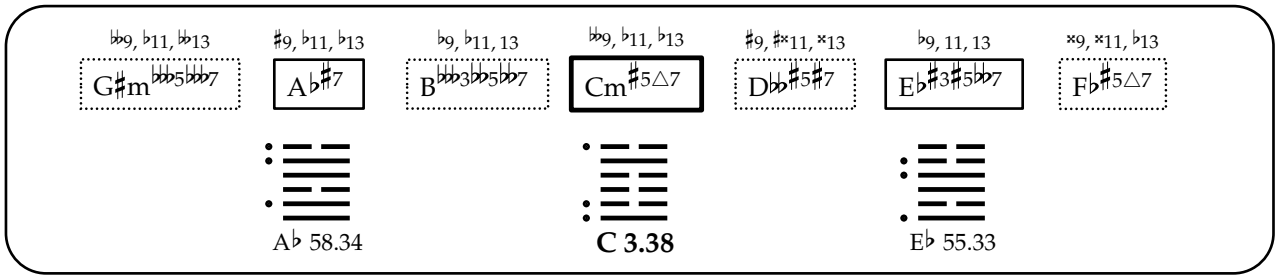
♭♭9, ♭11, ♭♭13
G♯m♭♭♭5♭♭♭7
♯9, ♭11, ♭13
A♭♯7
♭9, ♭11, 13
B♭♭♭3♭♭5♭♭♭7
♭♭9, ♭11, ♭13
Cm♯5△7
♯9, ♯×11, ×13
D♭♭♯5♯7
♭9, 11, 13
E♭♯3♯5♭♭♭7
×9, ×11, ♭13
F♭♯5△7
A♭ 58.34
C 3.38
E♭ 55.33

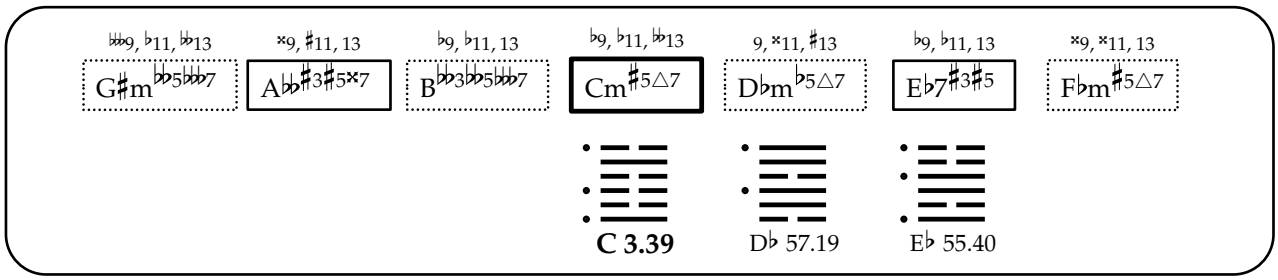
♭♭♭9, ♭11, ♭♭13
G♯m♭♭♭5♭♭♭7
×9, ♯11, 13
A♭♭♯3♯5×7
♭9, ♭11, 13
B♭♭♭3♭♭5♭♭♭7
♭9, ♭11, ♭♭13
Cm♯5△7
9, ×11, ♯13
D♭m♭5△7
♭9, ♭11, 13
E♭7♯3♯5
×9, ×11, 13
F♭m♯5△7
C 3.39
D♭ 57.19
E♭ 55.40

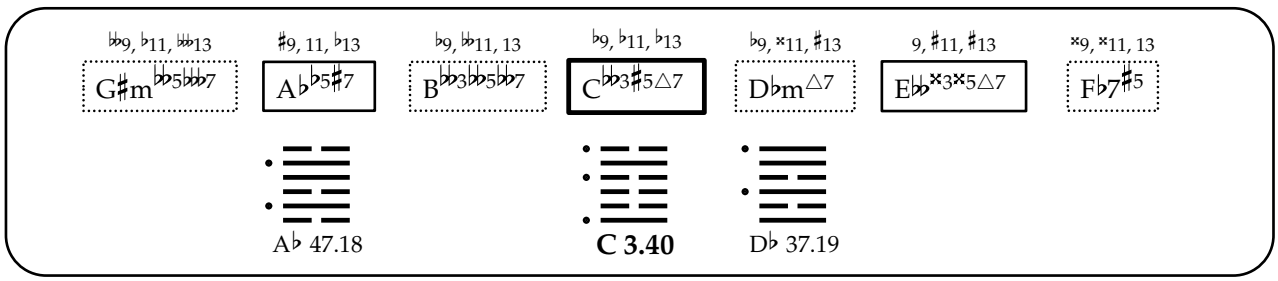
♭♭9, ♭11, ♭♭♭13
G♯m♭♭♭5♭♭♭7
♯9, 11, ♭13
A♭♭5♯7
♭9, ♭♭11, 13
B♭♭♭3♭♭5♭♭♭7
♭9, ♭11, ♭13
C♭♭3♯5△7
♭9, ×11, ♯13
D♭m△7
9, ♯11, ♯13
E♭♭×3×5△7
×9, ×11, 13
F♭7♯5
A♭ 47.18
C 3.40
D♭ 37.19

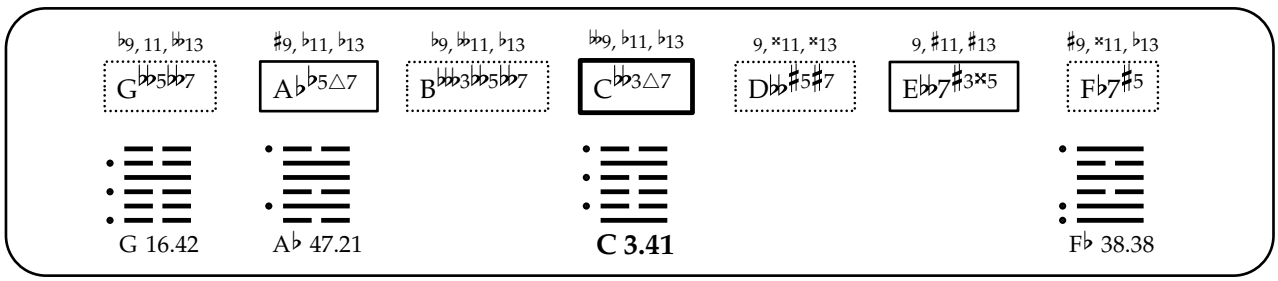
♭9, 11, ♭♭13
G♭♭5♭♭7
♯9, ♭11, ♭13
A♭♭5△7
♭9, ♭♭11, ♭13
B♭♭♭3♭♭5♭♭♭7
♭♭9, ♭11, ♭13
C♭♭3△7
9, ×11, ×13
D♭♭♯5♯7
9, ♯11, ♯13
E♭♭7♯3×5
♯9, ×11, ♭13
F♭7♯5
G 16.42
A♭ 47.21
C 3.41
F♭ 38.38

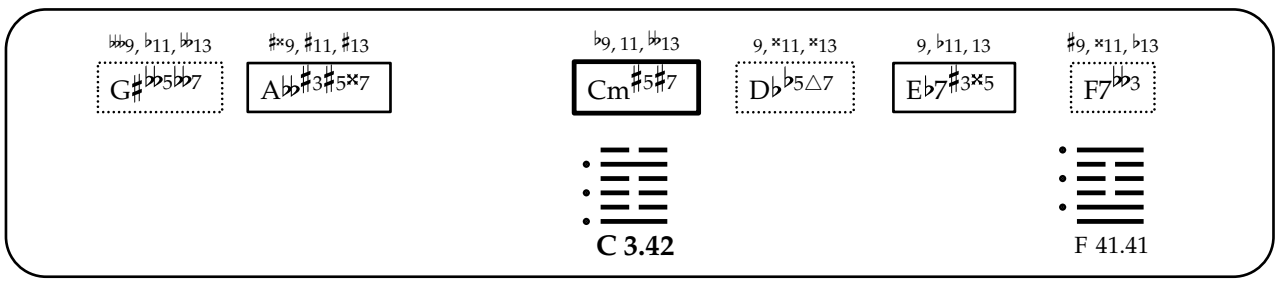
♭♭♭9, ♭11, ♭♭13
G♯♭♭5♭♭7
♯×9, ♯11, ♯13
A♭♭♯3♯5×7
♭9, 11, ♭♭13
Cm♯5♯7
9, ×11, ×13
D♭♭5△7
9, ♭11, 13
E♭7♯3×5
♯9, ×11, ♭13
F7♭♭3
C 3.42
F 41.41

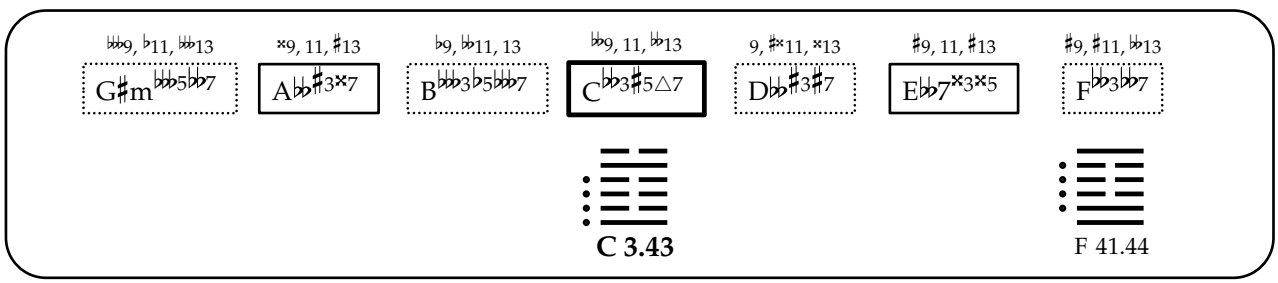
♭♭♭9, ♭11, ♭♭♭13
G♯m♭♭♭5♭♭♭7
×9, 11, ♯13
A♭♭♯3×7
♭9, ♭♭11, 13
B♭♭♭3♭5♭♭♭7
♭♭9, 11, ♭♭13
C♭♭3♯5△7
9, ♯×11, ×13
D♭♭♯3♯7
♯9, 11, ♯13
E♭♭7×3×5
♯9, ♯11, ♭♭13
F♭♭3♭♭7
C 3.43
F 41.44

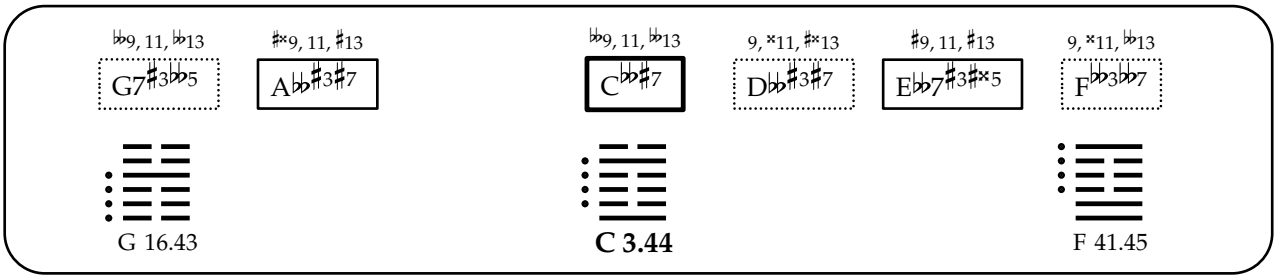
♭♭9, 11, ♭♭13
G7♯♭♭5
♯×9, 11, ♯13
A♭♭♯3♯7
♭♭9, 11, ♭♭13
C♭♭♯7
9, ×11, ♯×13
D♭♭♯3♯7
♯9, 11, ♯13
E♭♭7♯3♯×5
9, ×11, ♭♭13
F♭♭3♭♭7
G 16.43
C 3.44
F 41.45

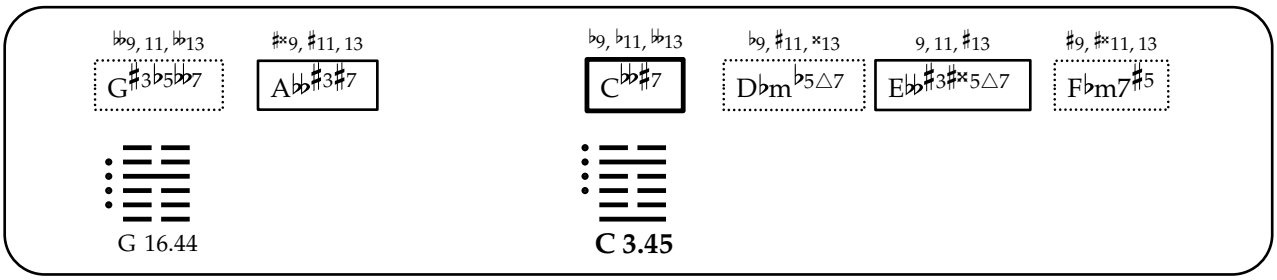
♭♭9, 11, ♭♭13
G♯3♭5♭♭7
♯×9, ♯11, 13
A♭♭♯3♯7
♭9, ♭11, ♭♭13
C♭♭♯7
♭9, ♯11, ×13
D♭m♭5△7
9, 11, ♯13
E♭♭♯3♯×5△7
♯9, ♯×11, 13
F♭m7♯5
G 16.44
C 3.45

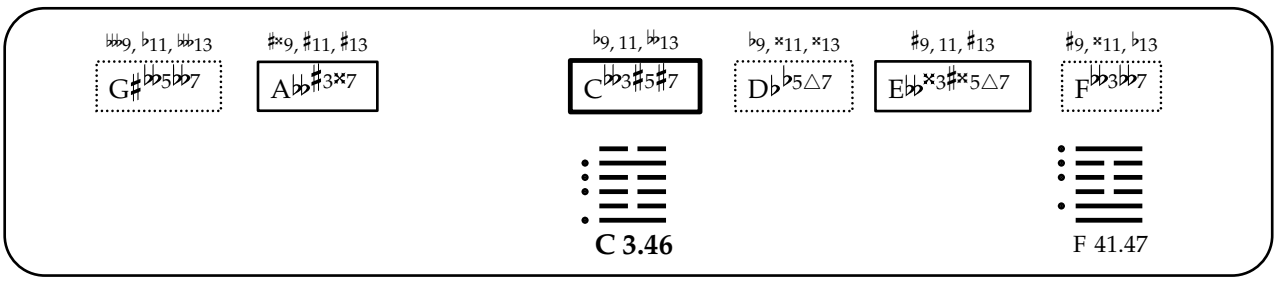
♭♭♭9, ♭11, ♭♭♭13
G♯♭♭5♭♭7
♯×9, ♯11, ♯13
A♭♭♯3×7
♭9, 11, ♭♭13
C♭♭3♯5♯7
♭9, ×11, ×13
D♭♭5△7
♯9, 11, ♯13
E♭♭×3♯×5△7
♯9, ×11, ♭13
F♭♭3♭♭7
C 3.46
F 41.47

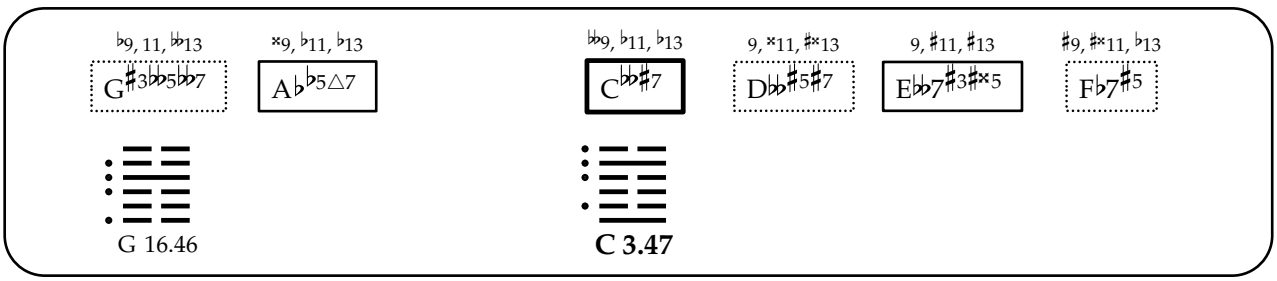
♭9, 11, ♭♭13
G♯3♭♭5♭♭7
×9, ♭11, ♭13
A♭♭5△7
♭♭9, ♭11, ♭13
C♭♭♯7
9, ×11, ♯×13
D♭♭♯5♯7
9, ♯11, ♯13
E♭♭7♯3♯×5
♯9, ♯×11, ♭13
F♭7♯5
G 16.46
C 3.47

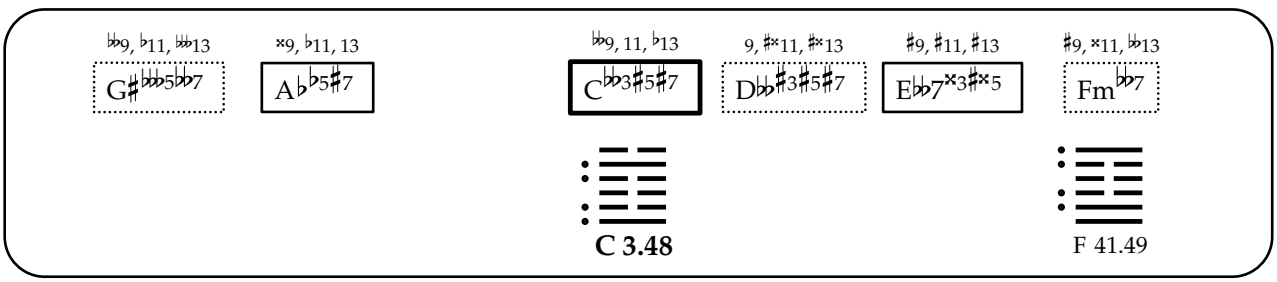
♭♭9, ♭11, ♭♭♭13
G♯♭♭♭5♭♭7
×9, ♭11, 13
A♭♭5♯7
♭♭9, 11, ♭13
C♭♭3♯5♯7
9, ♯×11, ♯×13
D♭♭♯3♯5♯7
♯9, ♯11, ♯13
E♭♭7×3♯×5
♯9, ×11, ♭♭13
Fm♭♭7
C 3.48
F 41.49

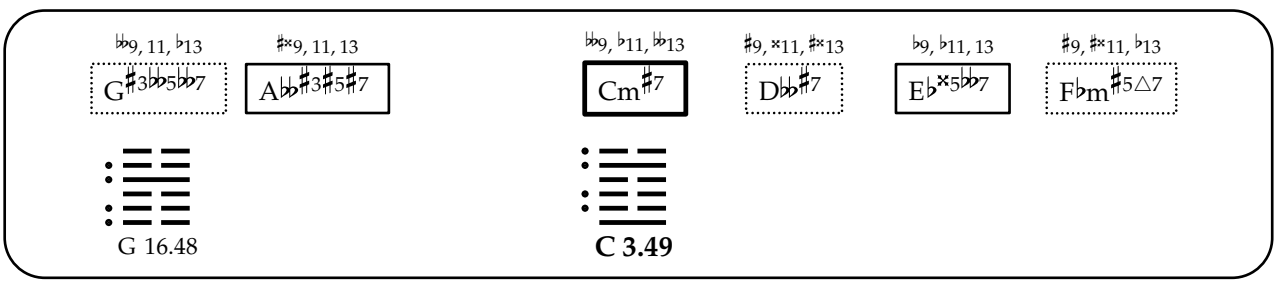
♭♭9, 11, ♭13
G♯3♭♭5♭♭7
♯×9, 11, 13
A♭♭♯3♯5♯7
♭♭9, ♭11, ♭♭13
Cm♯7
♯9, ×11, ♯×13
D♭♭♯7
♭9, ♭11, 13
E♭×5♭♭7
♯9, ♯×11, ♭13
F♭m♯5△7
G 16.48
C 3.49

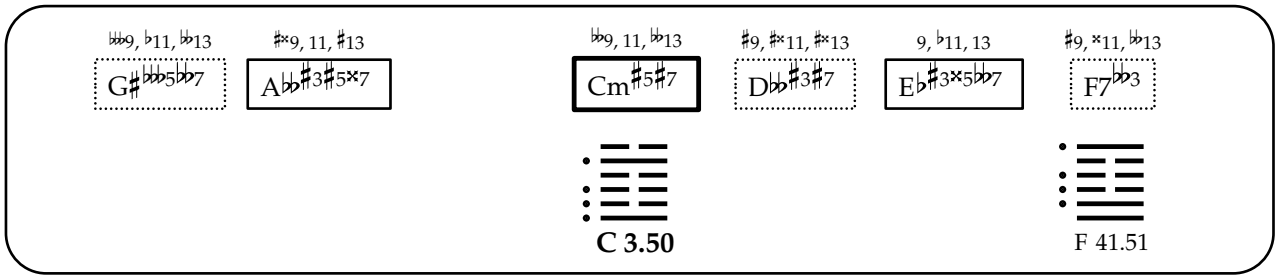
𝄫9, ♭11, 𝄪13
G♯𝄫5𝄫7
♯×9, 11, ♯13
A♭♭♯3♯5×7
𝄫9, 11, 𝄪13
Cm♯5♯7
♯9, ♯×11, ♯×13
D♭♭♯3♯7
9, ♭11, 13
E♭♯3×5𝄫7
♯9, ×11, 𝄪13
F7𝄫3
C 3.50
F 41.51

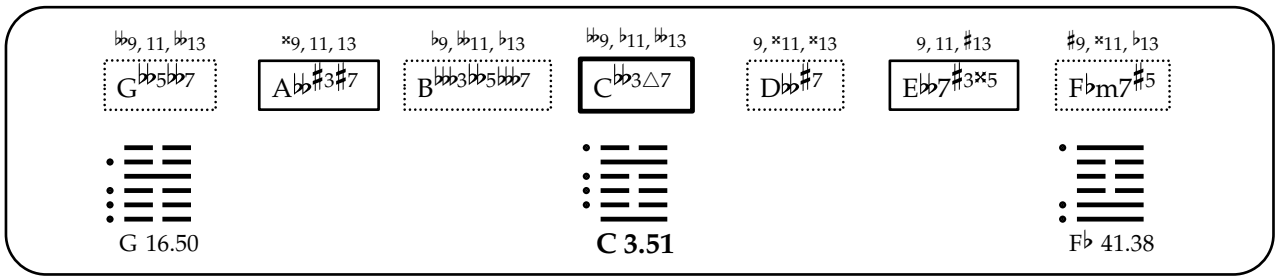
𝄫9, 11, 𝄪13
G♭♭5♭♭7
×9, 11, 13
A♭♭♯3♯7
♭9, 𝄪11, ♭13
B𝄫3♭♭5𝄫♭7
𝄫9, ♭11, 𝄪13
C♭♭3△7
9, ×11, ×13
D♭♭♯7
9, 11, ♯13
E♭♭7♯3×5
♯9, ×11, ♭13
F♭m7♯5
G 16.50
C 3.51
F♭ 41.38

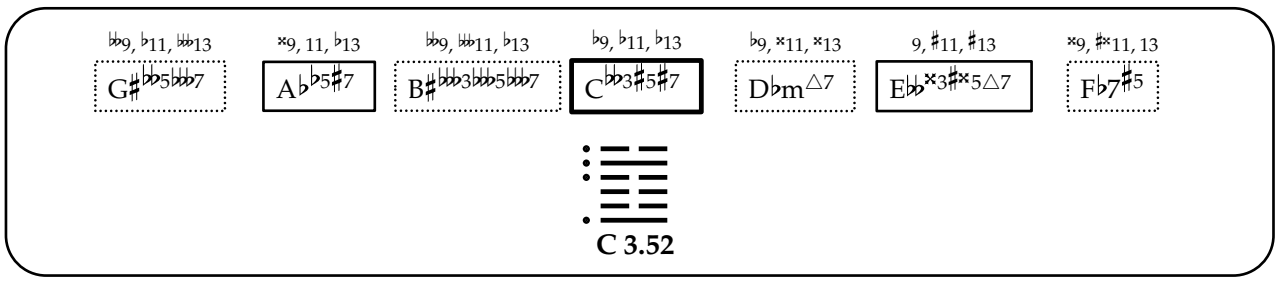
𝄫9, ♭11, 𝄫13
G♯𝄫5𝄫♭7
×9, 11, ♭13
A♭♭5♯7
♭9, 𝄫11, ♭13
B♯𝄫3𝄫5𝄫♭7
♭9, ♭11, ♭13
C♭♭3♯5♯7
♭9, ×11, ×13
D♭m△7
9, ♯11, ♯13
E♭♭×3♯×5△7
×9, ♯×11, 13
F♭7♯5
C 3.52

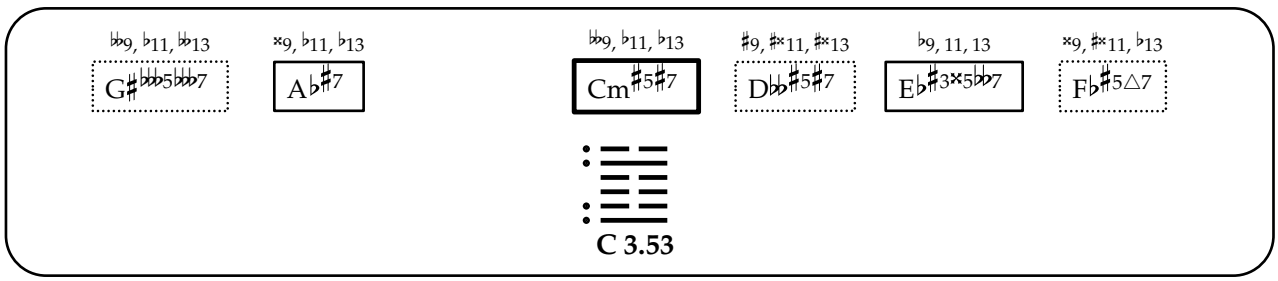
𝄫9, ♭11, 𝄪13
G♯𝄫5𝄫♭7
×9, ♭11, ♭13
A♭♯7
𝄫9, ♭11, ♭13
Cm♯5♯7
♯9, ♯×11, ♯×13
D♭♭♯5♯7
♭9, 11, 13
E♭♯3×5♭♭7
×9, ♯×11, ♭13
F♭♯5△7
C 3.53

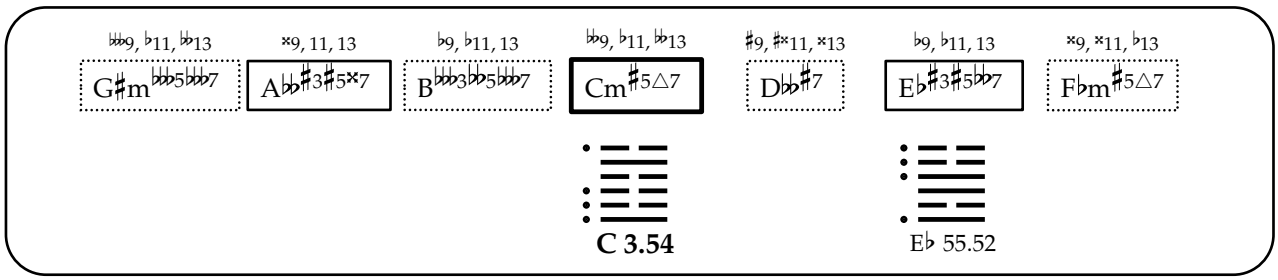
𝄫9, ♭11, 𝄪13
G♯m𝄫5𝄫♭7
×9, 11, 13
A♭♭♯3♯5×7
♭9, ♭11, 13
B𝄫3♭♭5𝄫♭7
𝄫9, ♭11, 𝄪13
Cm♯5△7
♯9, ♯×11, ×13
D♭♭♯7
♭9, ♭11, 13
E♭♯3♯5♭♭7
×9, ×11, ♭13
F♭m♯5△7
C 3.54
E♭ 55.52

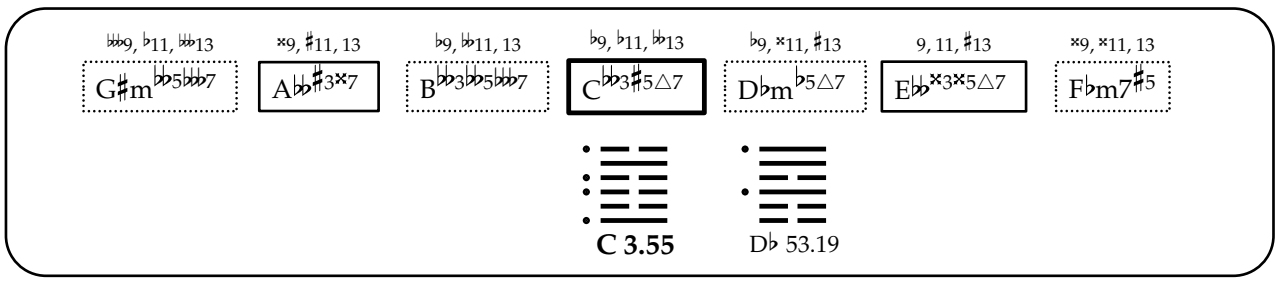
𝄫9, ♭11, 𝄫13
G♯m𝄫5𝄫♭7
×9, ♯11, 13
A♭♭♯3×7
♭9, 𝄫11, 13
B𝄫3♭♭5𝄫♭7
♭9, ♭11, 𝄪13
C♭♭3♯5△7
♭9, ×11, ♯13
D♭m♭5△7
9, 11, ♯13
E♭♭×3×5△7
×9, ×11, 13
F♭m7♯5
C 3.55
D♭ 53.19

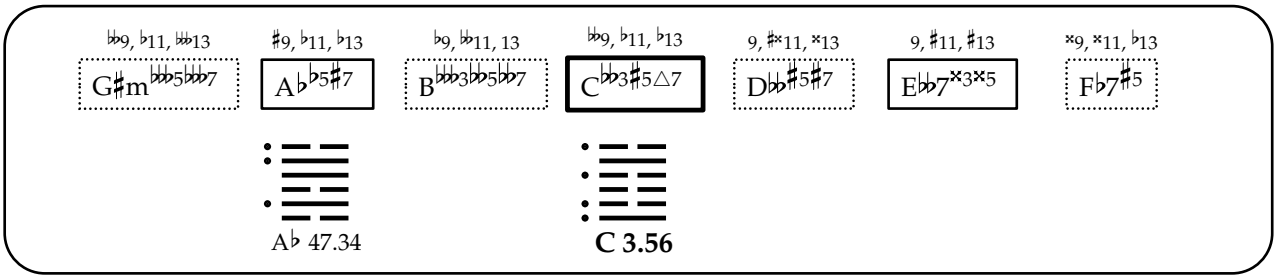
♭♭9, ♭11, ♭♭13
G♯m♭♭♭5♭♭♭7
♯9, ♭11, ♭13
A♭♭5♯7
♭9, ♭♭11, 13
B♭♭♭3♭♭5♭♭♭7
♭♭9, ♭11, ♭13
C♭♭3♯5△7
9, ♯×11, ×13
D♭♭♯5♯7
9, ♯11, ♯13
E♭♭7×3×5
×9, ×11, ♭13
F♭7♯5
A♭ 47.34
C 3.56

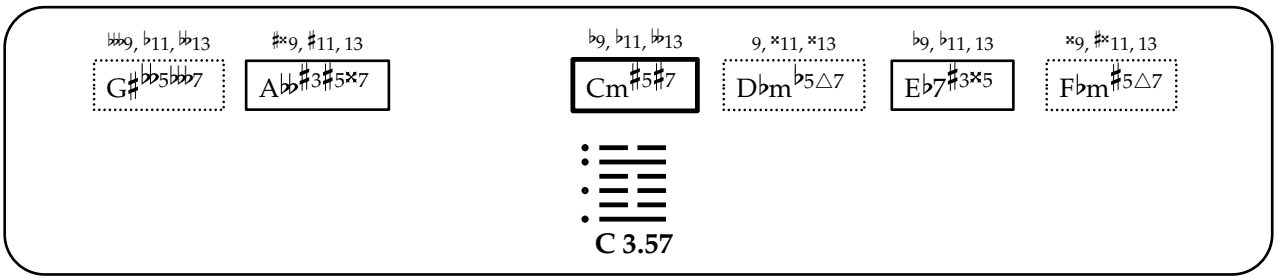
♭♭♭9, ♭11, ♭♭13
G♯♭♭5♭♭♭7
♯×9, ♯11, 13
A♭♭♯3♯5×7
♭9, ♭11, ♭♭13
Cm♯5♯7
9, ×11, ×13
D♭m♭5△7
♭9, ♭11, 13
E♭7♯3×5
×9, ♯×11, 13
F♭m♯5△7
C 3.57

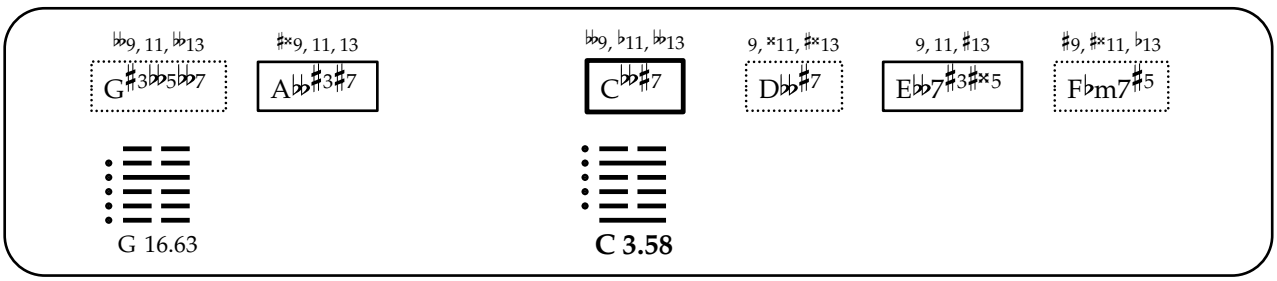
♭♭9, 11, ♭♭13
G♯3♭♭5♭♭7
♯×9, 11, 13
A♭♭♯3♯7
♭♭9, ♭11, ♭♭13
C♭♭♯7
9, ×11, ♯×13
D♭♭♯7
9, 11, ♯13
E♭♭7♯3♯×5
♯9, ♯×11, ♭13
F♭m7♯5
G 16.63
C 3.58

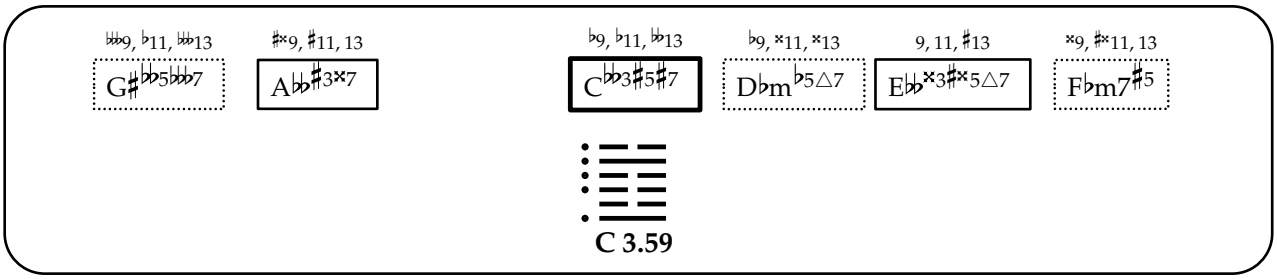
♭♭♭9, ♭11, ♭♭13
G♯♭♭5♭♭♭7
♯×9, ♯11, 13
A♭♭♯3×7
♭9, ♭11, ♭♭13
C♭♭3♯5♯7
♭9, ×11, ×13
D♭m♭5△7
9, 11, ♯13
E♭♭×3♯×5△7
×9, ♯×11, 13
F♭m7♯5
C 3.59

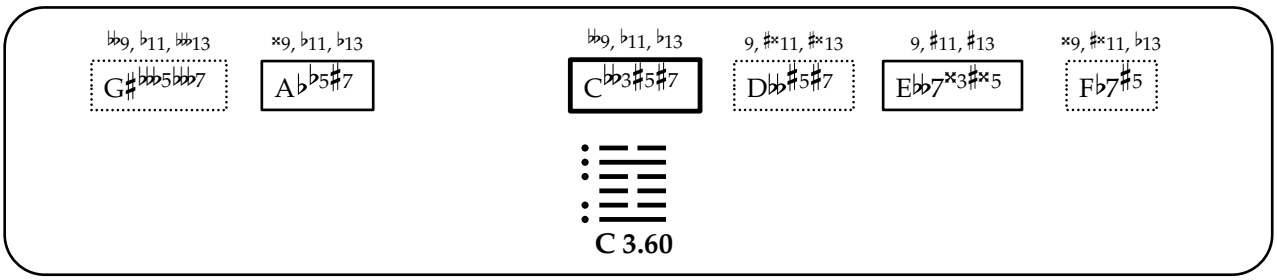
♭♭9, ♭11, ♭♭13
G♯♭♭♭5♭♭♭7
×9, ♭11, ♭13
A♭♭5♯7
♭♭9, ♭11, ♭13
C♭♭3♯5♯7
9, ♯×11, ♯×13
D♭♭♯5♯7
9, ♯11, ♯13
E♭♭7×3♯×5
×9, ♯×11, ♭13
F♭7♯5
C 3.60

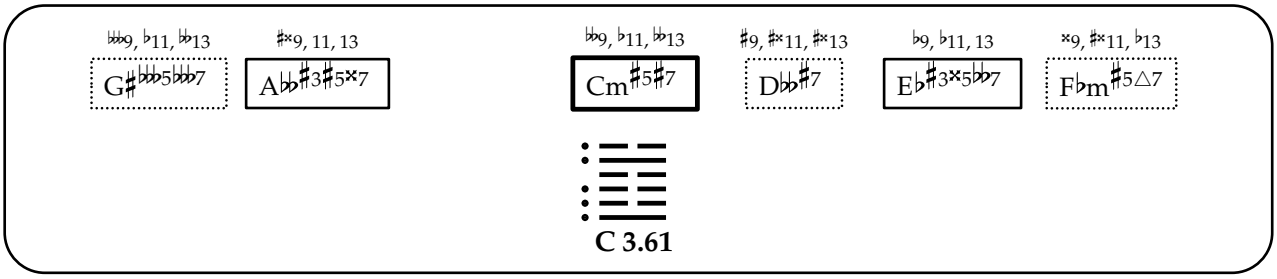
♭♭♭9, ♭11, ♭♭13
G♯♭♭♭5♭♭♭7
♯×9, 11, 13
A♭♭♯3♯5×7
♭♭9, ♭11, ♭♭13
Cm♯5♯7
♯9, ♯×11, ♯×13
D♭♭♯7
♭9, ♭11, 13
E♭♯3×5♭♭7
×9, ♯×11, ♭13
F♭m♯5△7
C 3.61

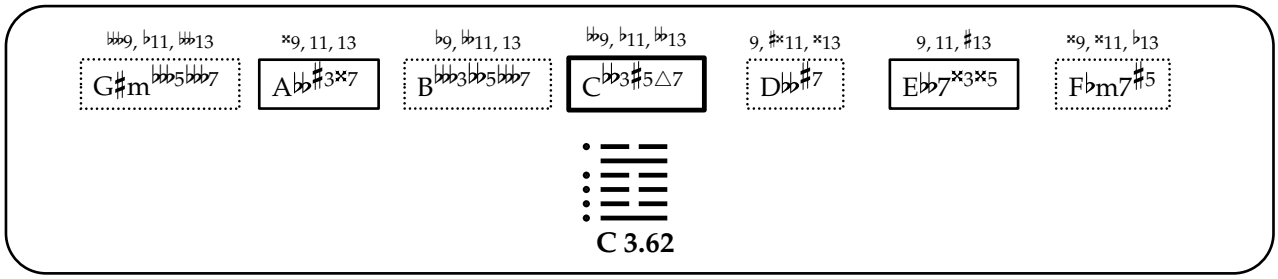
♭♭♭9, ♭11, ♭♭13
G♯m♭♭♭5♭♭♭7
×9, 11, 13
A♭♭♯3×7
♭9, ♭♭11, 13
B♭♭♭3♭♭5♭♭♭7
♭♭9, ♭11, ♭♭13
C♭♭3♯5△7
9, ♯×11, ×13
D♭♭♯7
9, 11, ♯13
E♭♭7×3×5
×9, ×11, ♭13
F♭m7♯5
C 3.62

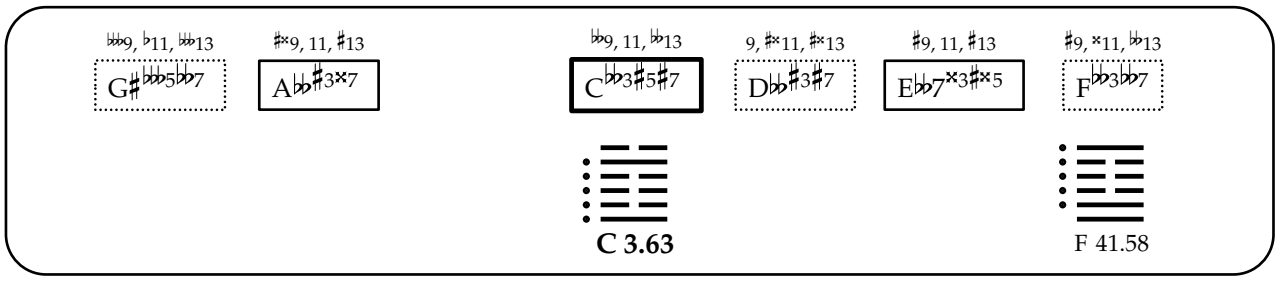
♭♭♭9, ♭11, ♭♭13
G♯♭♭♭5♭♭7
♯×9, 11, ♯13
A♭♭♯3×7
♭♭9, 11, ♭♭13
C♭♭3♯5♯7
9, ♯×11, ♯×13
D♭♭♯3♯7
♯9, 11, ♯13
E♭♭7×3♯×5
♯9, ×11, ♭♭13
F♭♭3♭♭7
C 3.63
F 41.58

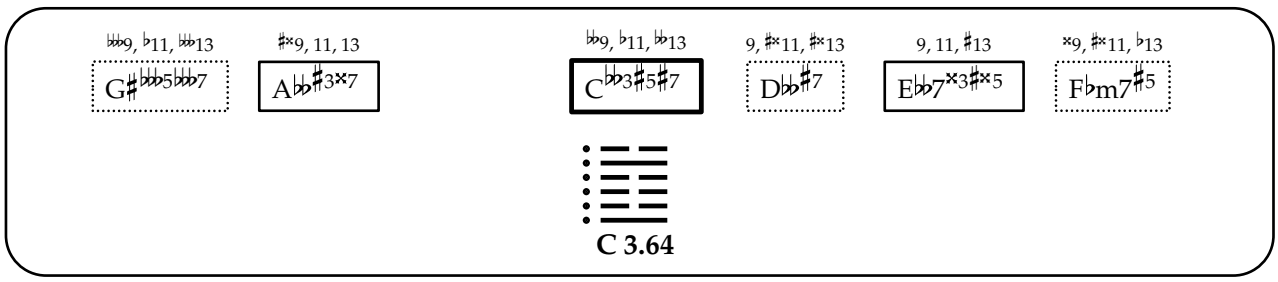
♭♭♭9, ♭11, ♭♭13
G♯♭♭♭5♭♭♭7
♯×9, 11, 13
A♭♭♯3×7
♭♭9, ♭11, ♭♭13
C♭♭3♯5♯7
9, ♯×11, ♯×13
D♭♭♯7
9, 11, ♯13
E♭♭7×3♯×5
×9, ♯×11, ♭13
F♭m7♯5
C 3.64

蒙

4. Meng

[Youthful Folly, Childhood, Darkness]

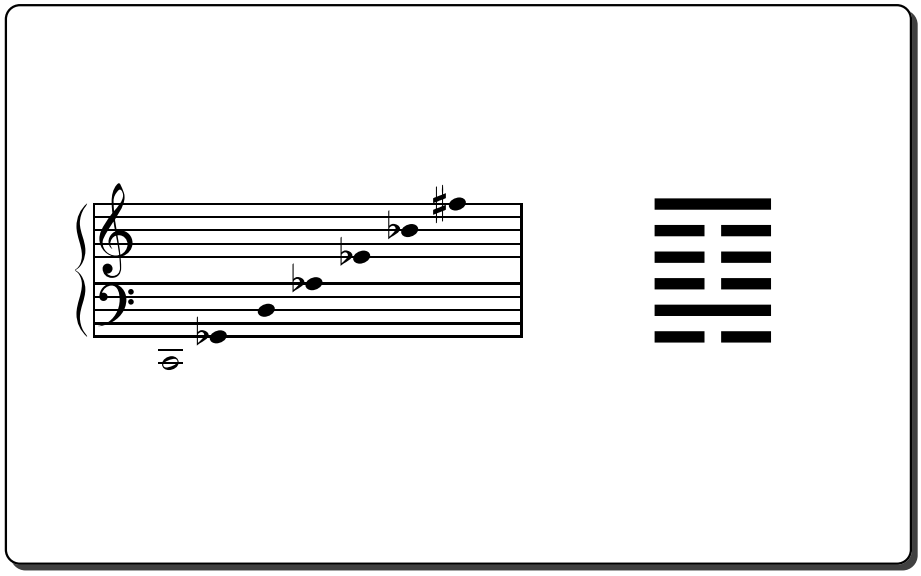

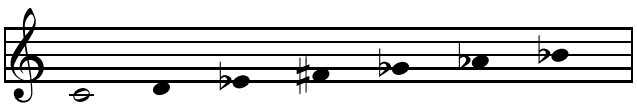

C 4.01

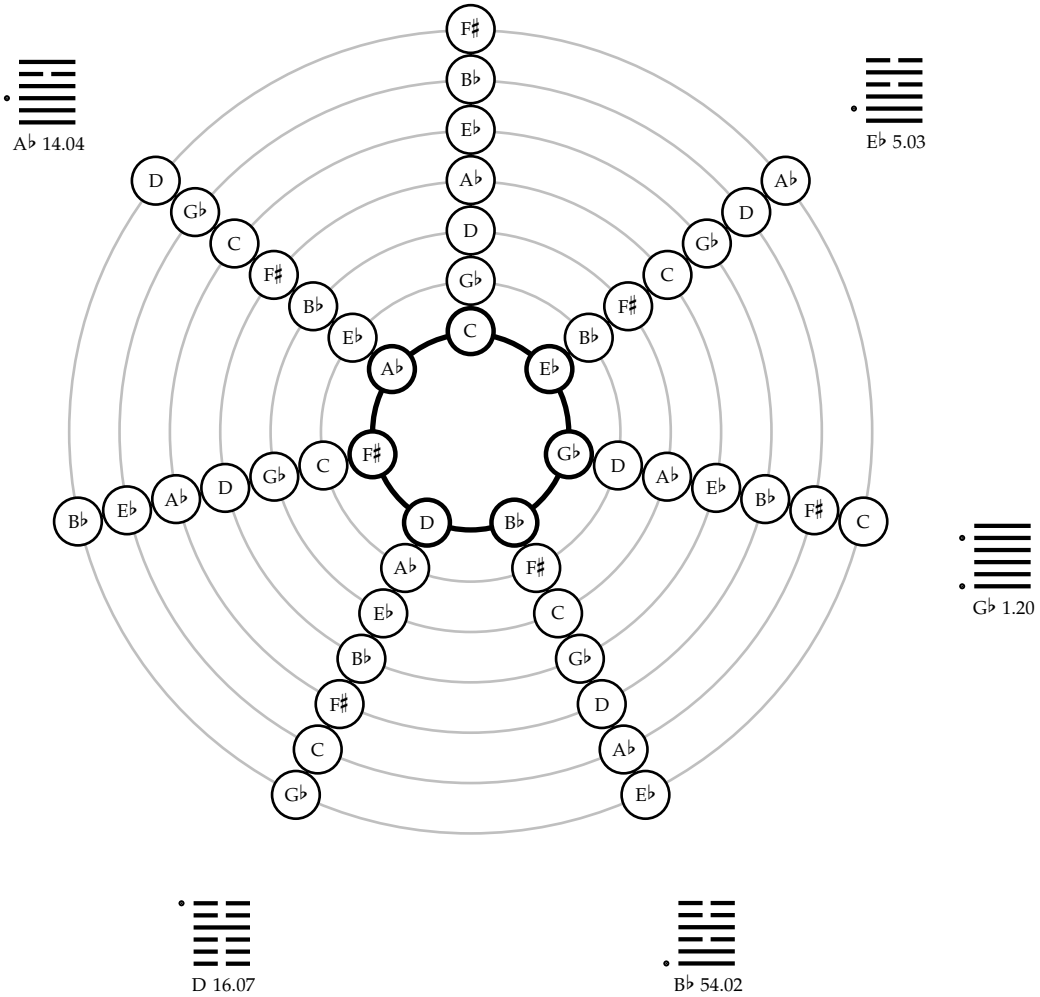

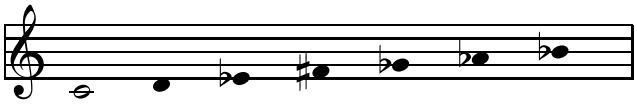

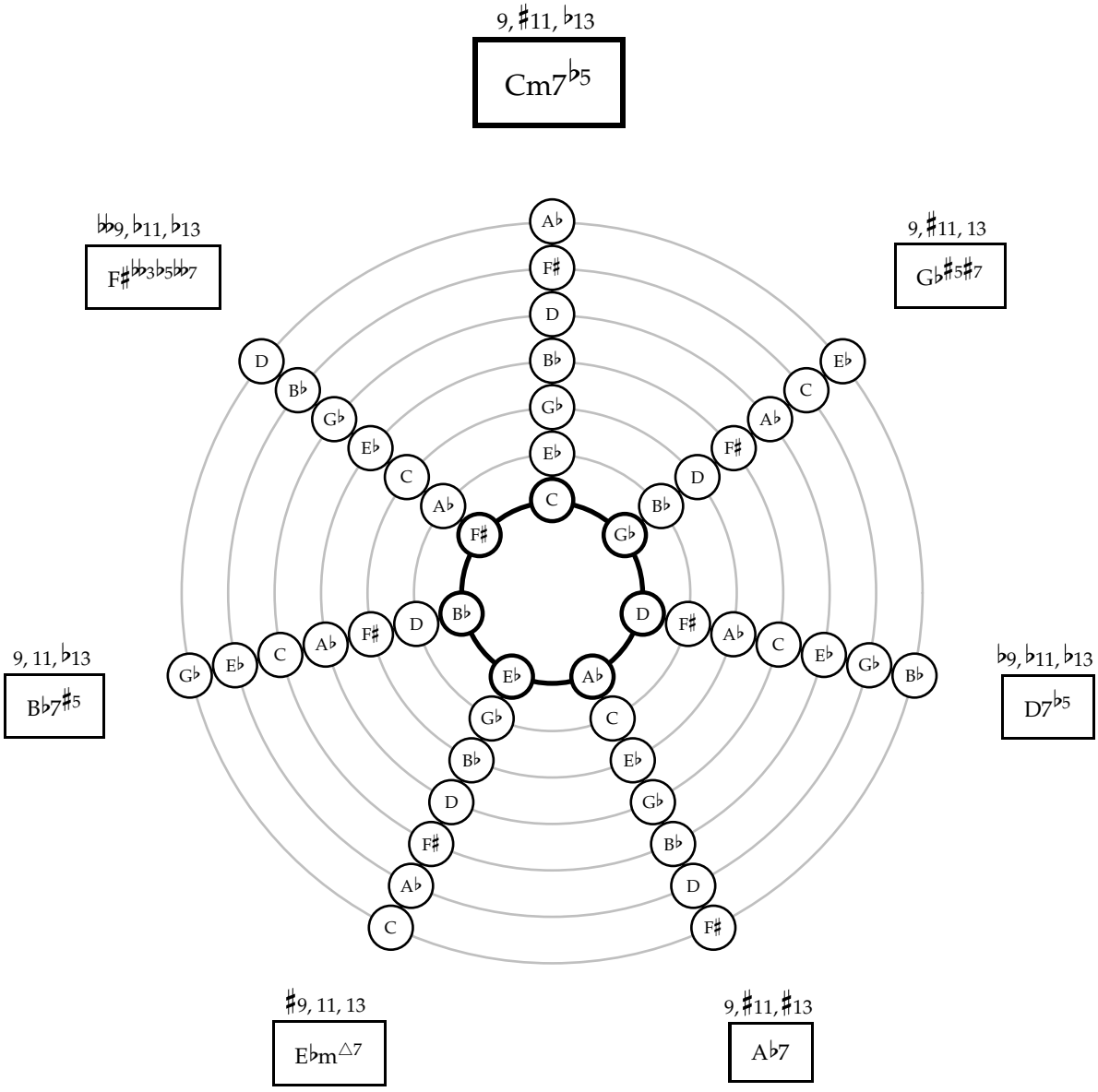
9, ♯11, ♭13
Cm7♭5
♭♭9, ♭11, ♭13
F♯♭♭3♭5♭♭7
9, ♯11, 13
G♭♯5♯7
9, 11, ♭13
B♭7♯5
♭9, ♭11, ♭13
D7♭5
♯9, 11, 13
E♭m△7
9, ♯11, ♯13
A♭7

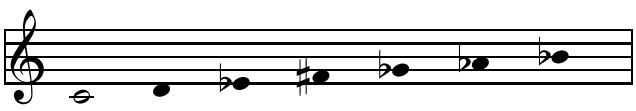

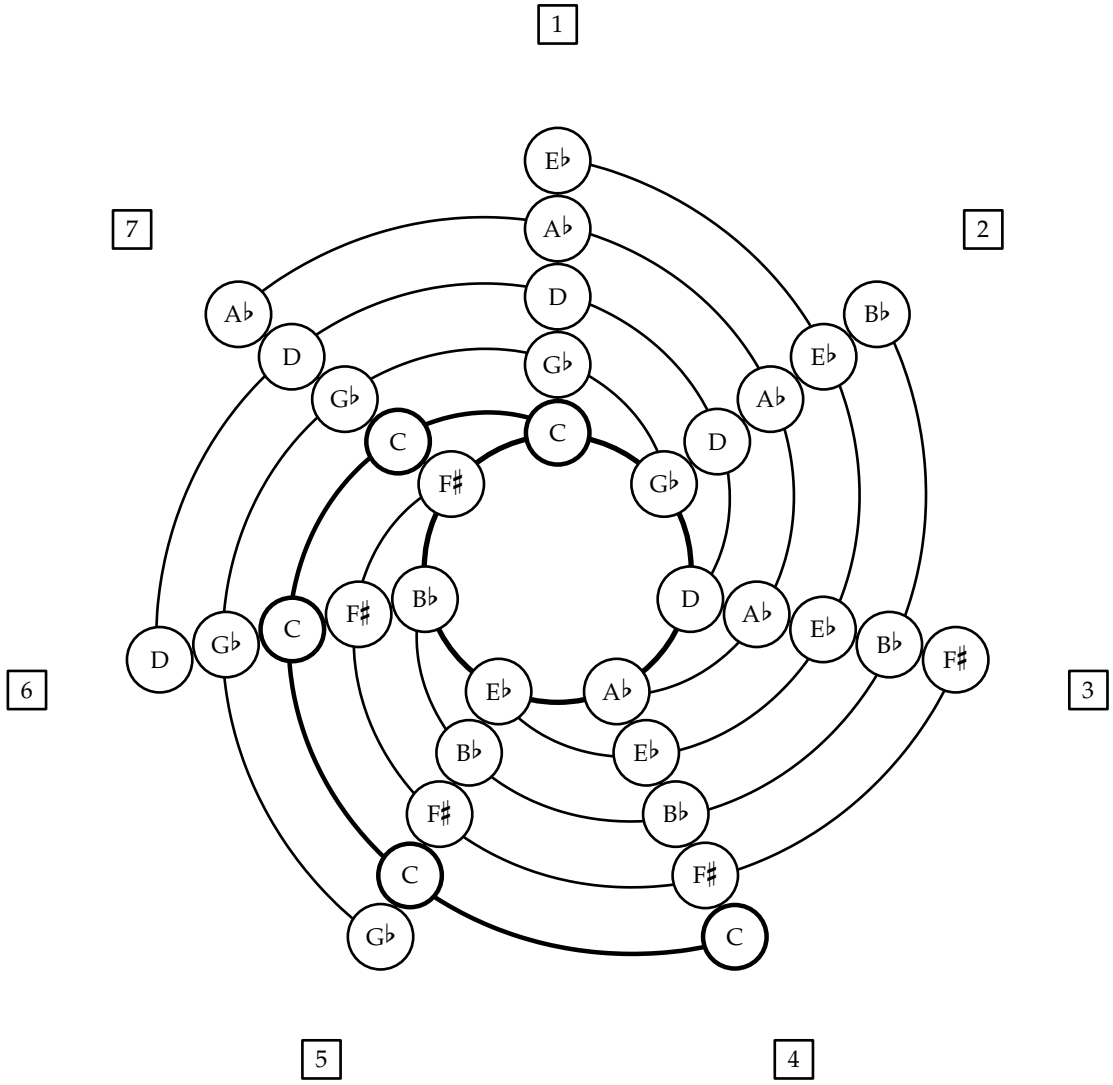
1
2
3
4
5
6
7
E♭
A♭
D
G♭
C
F♯
B♭
E♭
A♭
D
G♭
C
F♯
B♭
E♭
A♭
D
G♭
C
F♯
B♭
E♭
A♭
D
G♭
C
F♯
B♭
E♭
A♭
D
G♭
C
F♯
B♭
E♭
A♭
D
G♭
C

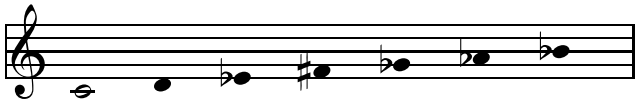

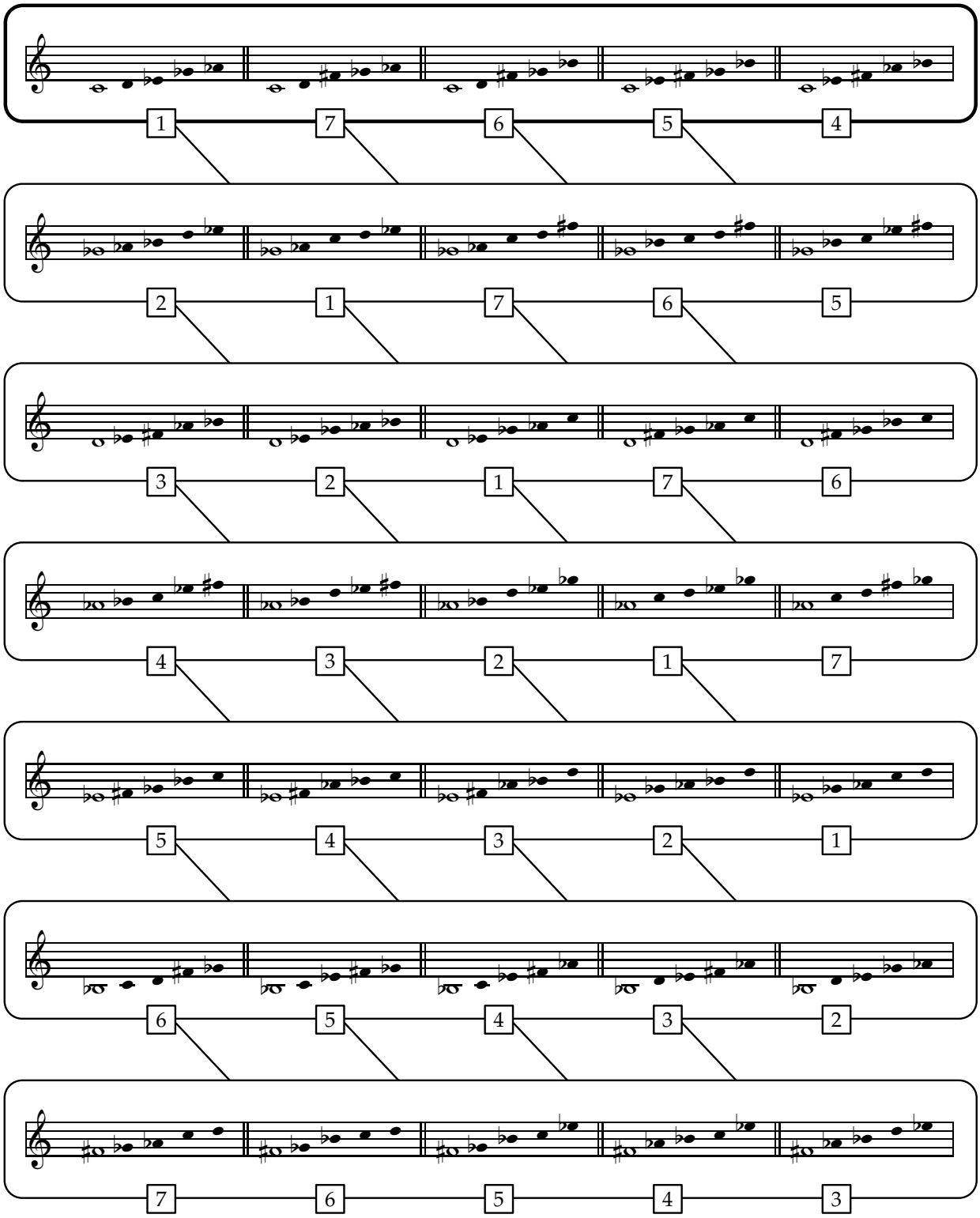
1 7 6 5 4
2 1 7 6 5
3 2 1 7 6
4 3 2 1 7
5 4 3 2 1
6 5 4 3 2
7 6 5 4 3

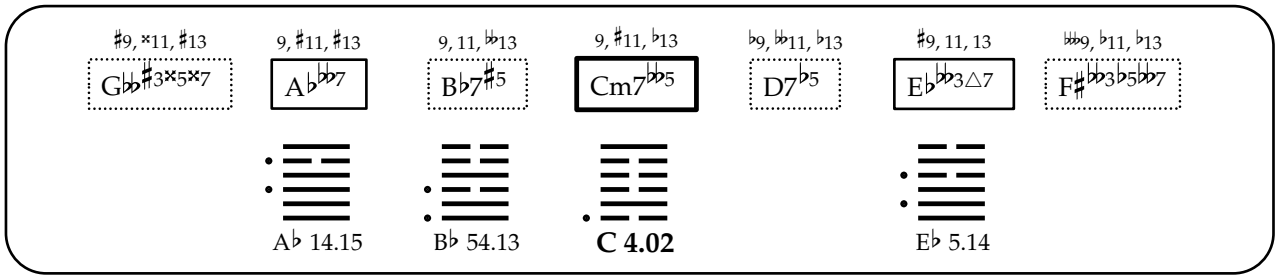
♯9, ×11, ♯13
G♭♭♯3×5×7
9, ♯11, ♯13
A♭♭♭7
9, 11, ♭♭13
B♭7♯5
9, ♯11, ♭13
Cm7♭♭5
♭9, ♭♭11, ♭13
D7♭5
♯9, 11, 13
E♭♭♭3△7
♭♭♭9, ♭11, ♭13
F♯♭♭3♭5♭♭7
A♭ 14.15
B♭ 54.13
C 4.02
E♭ 5.14

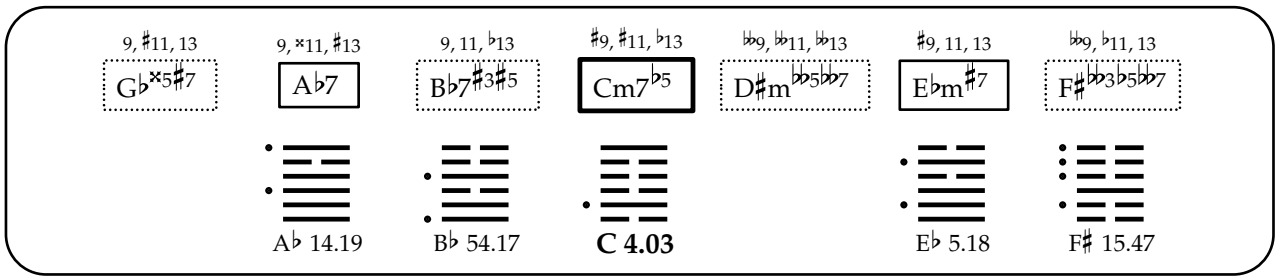
9, ♯11, 13
G♭×5♯7
9, ×11, ♯13
A♭7
9, 11, ♭13
B♭7♯3♯5
♯9, ♯11, ♭13
Cm7♭5
♭♭9, ♭♭11, ♭♭13
D♯m♭♭5♭♭7
♯9, 11, 13
E♭m♯7
♭♭9, ♭11, 13
F♯♭♭3♭5♭♭7
A♭ 14.19
B♭ 54.17
C 4.03
E♭ 5.18
F♯ 15.47

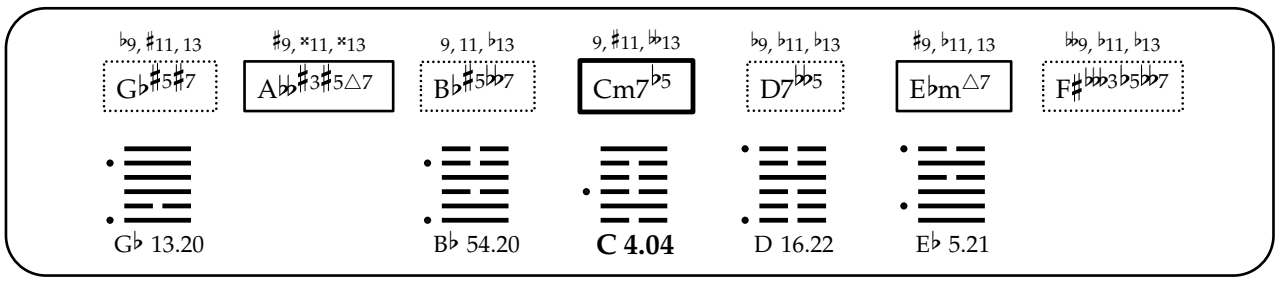
♭9, ♯11, 13
G♭♯5♯7
♯9, ×11, ×13
A♭♭♯3♯5△7
9, 11, ♭13
B♭♯5♭♭7
9, ♯11, ♭♭13
Cm7♭5
♭9, ♭11, ♭13
D7♭♭5
♯9, ♭11, 13
E♭m△7
♭♭9, ♭11, ♭13
F♯♭♭♭3♭5♭♭7
G♭ 13.20
B♭ 54.20
C 4.04
D 16.22
E♭ 5.21

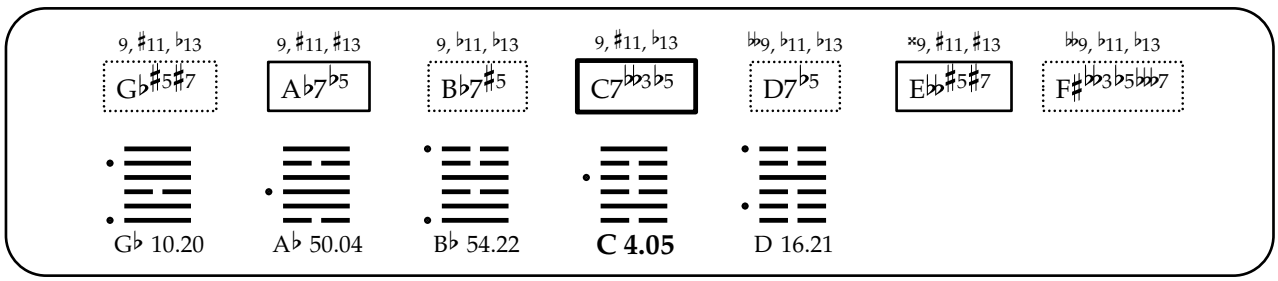
9, ♯11, ♭13
G♭♯5♯7
9, ♯11, ♯13
A♭7♭5
9, ♭11, ♭13
B♭7♯5
9, ♯11, ♭13
C7♭♭3♭5
♭9, ♭11, ♭13
D7♭5
×9, ♯11, ♯13
E♭♭♯5♯7
♭♭9, ♭11, ♭13
F♯♭♭3♭5♭♭7
G♭ 10.20
A♭ 50.04
B♭ 54.22
C 4.05
D 16.21

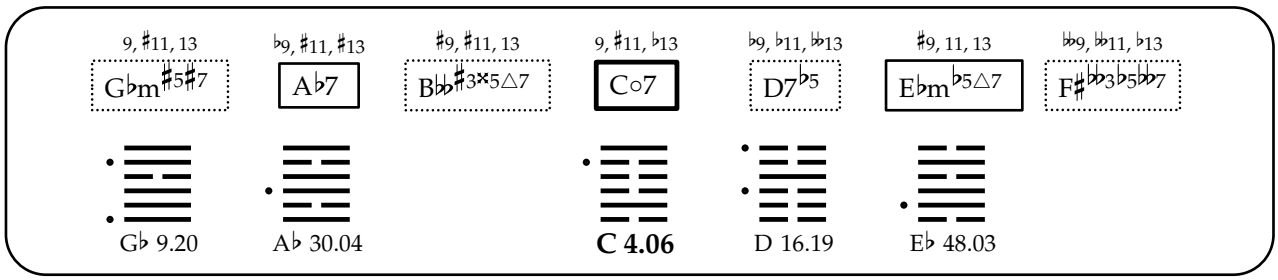
9, ♯11, 13
G♭m♯5♯7
♭9, ♯11, ♯13
A♭7
♯9, ♯11, 13
B♭♭♯3×5△7
9, ♯11, ♭13
C○7
♭9, ♭11, ♭♭13
D7♭5
♯9, 11, 13
E♭m♭5△7
♭♭9, ♭♭11, ♭13
F♯♭♭3♭5♭♭7
G♭ 9.20
A♭ 30.04
C 4.06
D 16.19
E♭ 48.03

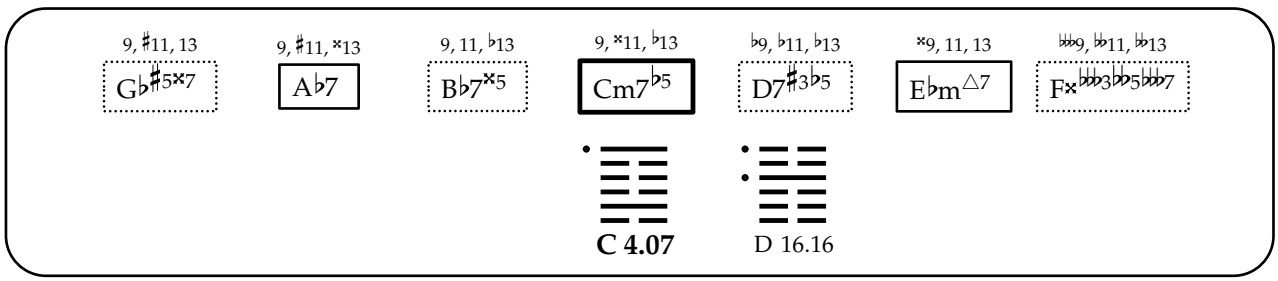
9, ♯11, 13
G♭♯5×7
9, ♯11, ×13
A♭7
9, 11, ♭13
B♭7×5
9, ×11, ♭13
Cm7♭5
♭9, ♭11, ♭13
D7♯3♭5
×9, 11, 13
E♭m△7
♭♭♭9, ♭♭11, ♭♭13
F×♭♭♭3♭♭5♭♭♭7
C 4.07
D 16.16

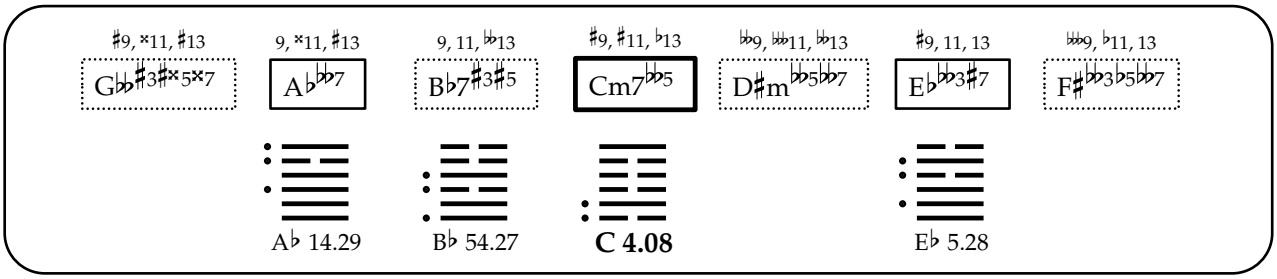
♯9, ×11, ♯13
G♭♭♯3♯×5×7
9, ×11, ♯13
A♭♭♭7
9, 11, ♭♭13
B♭7♯3♯5
♯9, ♯11, ♭13
Cm7♭♭5
♭♭9, ♭♭11, ♭♭13
D♯m♭♭5♭♭7
♯9, 11, 13
E♭♭♭3♯7
♭♭♭9, ♭11, 13
F♯♭♭♭3♭5♭♭7
A♭ 14.29
B♭ 54.27
C 4.08
E♭ 5.28

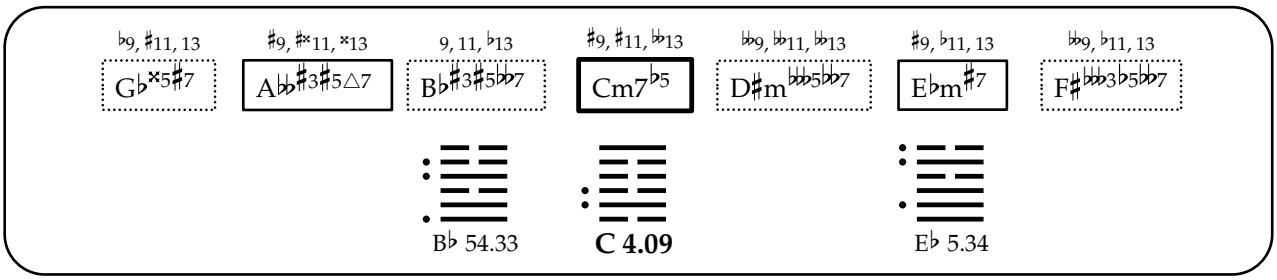
♭9, ♯11, 13
G♭×5♯7
♯9, ♯×11, ×13
A♭♭♯3♯5△7
9, 11, ♭13
B♭♯3♯5♭♭7
♯9, ♯11, ♭♭13
Cm7♭♭5
♭♭9, ♭♭11, ♭♭13
D♯m♭♭♭5♭♭7
♯9, ♭11, 13
E♭m♯7
♭♭9, ♭11, 13
F♯♭♭♭3♭5♭♭7
B♭ 54.33
C 4.09
E♭ 5.34

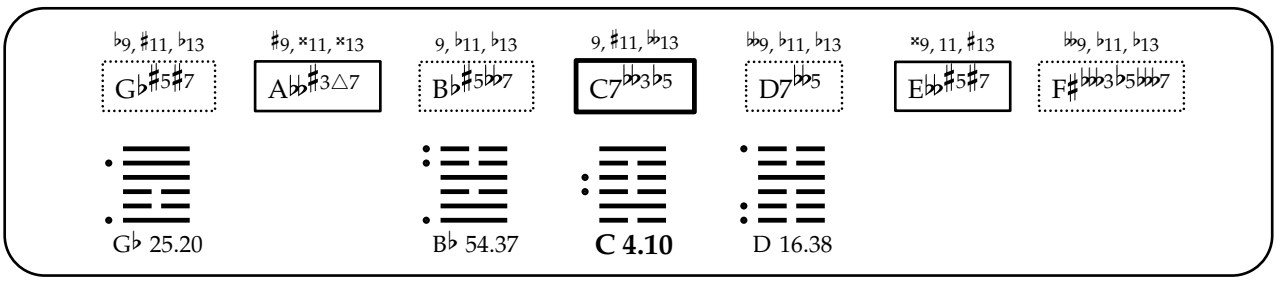
♭9, ♯11, ♭13
G♭♯5♯7
♯9, ×11, ×13
A♭♭♯3△7
9, ♭11, ♭13
B♭♯5♭♭7
9, ♯11, ♭♭13
C7♭♭3♭5
♭♭9, ♭11, ♭13
D7♭♭5
×9, 11, ♯13
E♭♭♯5♯7
♭♭9, ♭11, ♭13
F♯♭♭♭3♭5♭♭7
G♭ 25.20
B♭ 54.37
C 4.10
D 16.38

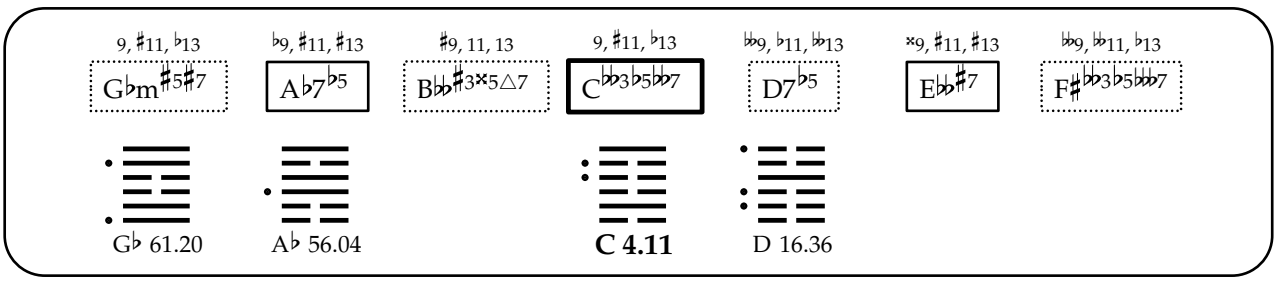
9, ♯11, ♭13
G♭m♯5♯7
♭9, ♯11, ♯13
A♭7♭5
♯9, 11, 13
B♭♭♯3×5△7
9, ♯11, ♭13
C♭♭3♭5♭♭7
♭♭9, ♭11, ♭♭13
D7♭5
×9, ♯11, ♯13
E♭♭♯7
♭♭9, ♭♭11, ♭13
F♯♭♭♭3♭5♭♭♭7
G♭ 61.20
A♭ 56.04
C 4.11
D 16.36

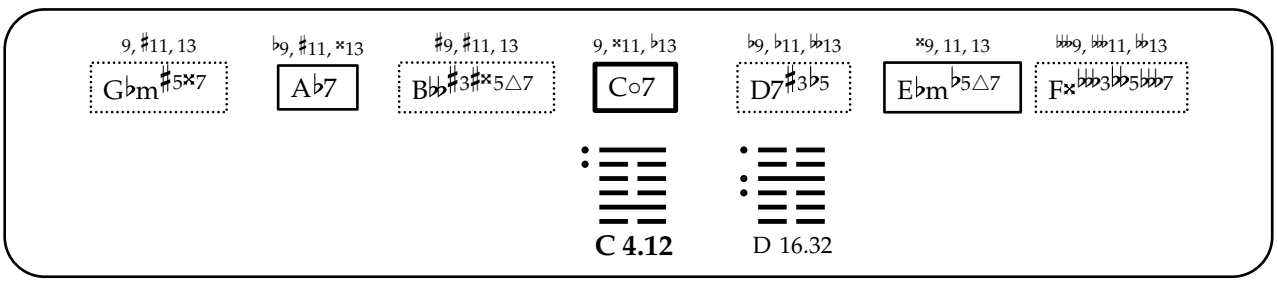
9, ♯11, 13
G♭m♯5×7
♭9, ♯11, ×13
A♭7
♯9, ♯11, 13
B♭♭♯3♯×5△7
9, ×11, ♭13
C○7
♭9, ♭11, ♭♭13
D7♯3♭5
×9, 11, 13
E♭m♭5△7
♭♭♭9, ♭♭♭11, ♭♭13
F×♭♭♭3♭♭5♭♭♭7
C 4.12
D 16.32

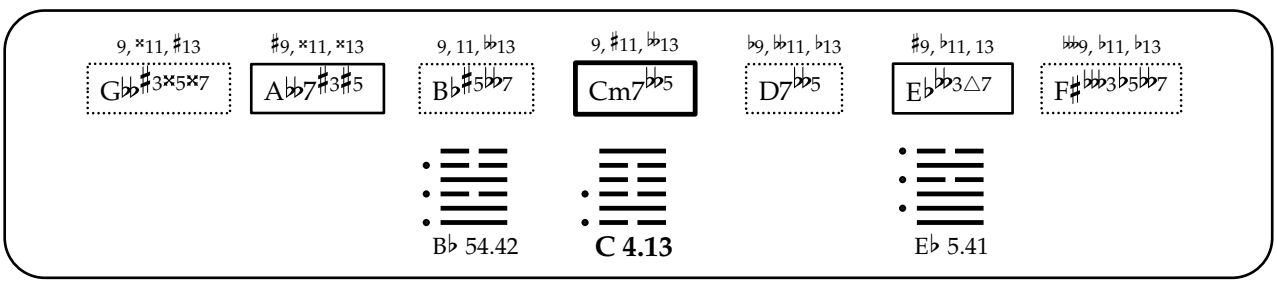
9, ×11, ♯13
G♭♭♯3×5×7
♯9, ×11, ×13
A♭♭♭7♯3♯5
9, 11, ♭♭13
B♭♯5♭♭7
9, ♯11, ♭♭13
Cm7♭♭5
♭9, ♭♭11, ♭13
D7♭♭5
♯9, ♭11, 13
E♭♭♭3△7
♭♭♭9, ♭11, ♭13
F♯♭♭♭3♭5♭♭7
B♭ 54.42
C 4.13
E♭ 5.41

9, ♯11, ♭13 | 9, ×11, ♯13 | 9, ♭11, ♭13 | ♯9, ♯11, ♭13 | 𝄫9, 𝄫11, 𝄫13 | ×9, ♯11, ♯13 | 𝄫9, ♭11, 13

G♭×5♯7 | A♭7♭5 | B♭7♯3♯5 | C7𝄫3♭5 | D♯m𝄫5𝄫7 | E𝄫♯5×7 | F♯𝄫3♭5𝄫7

A♭ 50.19 | B♭ 54.40 | **C 4.14**

♭9, ♯11, 13 | 9, ×11, ×13 | ♯9, ♯11, 13 | 9, ♯11, 𝄫13 | ♭9, ♭11, 𝄫13 | ♯9, ♭11, 13 | 𝄫9, 𝄫11, ♭13

G♭m♯5♯7 | A𝄫♯3♯5△7 | B𝄫7♯3×5 | C○7 | D7𝄫5 | E♭m♭5△7 | F♯𝄫3♭5𝄫7

G♭ 37.20 | **C 4.15** | D 16.39 | E♭ 48.21

9, ♯11, ♭13 | 9, ♯11, ×13 | 9, ♭11, ♭13 | 9, ×11, ♭13 | 𝄫9, ♭11, ♭13 | ♯×9, ♯11, ♯13

G♭♯5×7 | A♭7♭5 | B♭7×5 | C7𝄫3♭5 | D7♯3♭5 | E𝄫♯5♯7

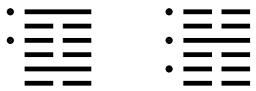

C 4.16 | D 16.41

♯9, ×11, 13 | 9, ♯11, ♯13 | 9, ♭11, 𝄫13 | 9, ♯11, ♭13 | 𝄫9, 𝄫11, ♭13 | ×9, ♯11, ♯13 | 𝄫9, ♭11, ♭13

G𝄫♯3×5×7 | A♭♭5𝄫7 | B♭7♯5 | C7𝄫3𝄫5 | D7♭5 | E𝄫m♯5♯7 | F♯𝄫3♭5𝄫7

A♭ 50.15 | B♭ 54.39 | **C 4.17**

9, ♯11, 13 | ♭9, ×11, ♯13 | ♯9, ♯11, 13 | ♯9, ♯11, ♭13 | 𝄫9, 𝄫11, 𝄫13 | ♯9, 11, 13 | 𝄫9, 𝄫11, 13

G♭m×5♯7 | A♭7 | B𝄫×3×5△7 | C○7 | D♯m𝄫5𝄫7 | E♭m♭5♯7 | F♯𝄫3♭5𝄫7

A♭ 30.19 | **C 4.18** | E♭ 48.18

♭9, ♯11, 13 | ♯9, ×11, ♯×13 | 9, 11, ♭13 | 9, ×11, 𝄫13 | ♭9, ♭11, ♭13 | ×9, ♭11, 13

G♭♯5×7 | A𝄫♯3♯5△7 | B♭×5𝄫7 | Cm7♭5 | D7♯3𝄫5 | E♭m△7

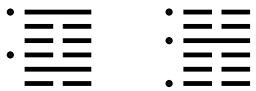

C 4.19 | D 16.40

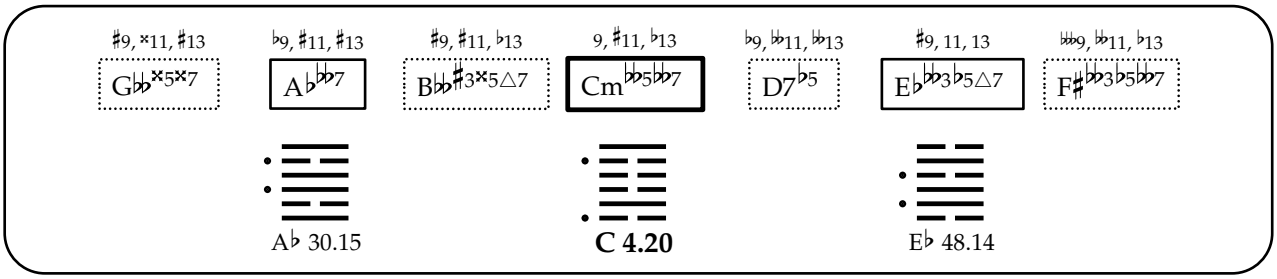
♯9, ×11, ♯13
G♭♭×5×7
♭9, ♯11, ♯13
A♭♭♭7
♯9, ♯11, ♭13
B♭♭♯3×5△7
9, ♯11, ♭13
Cm♭♭5♭♭7
♭9, ♭♭11, ♭♭13
D7♭5
♯9, 11, 13
E♭♭♭3♭5△7
♭♭♭9, ♭♭11, ♭13
F♯♭♭3♭5♭♭7
A♭ 30.15
C 4.20
E♭ 48.14

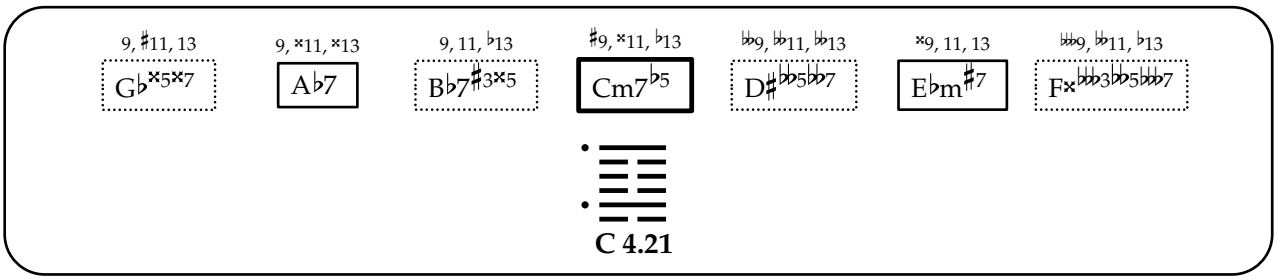
9, ♯11, 13
G♭×5×7
9, ×11, ×13
A♭7
9, 11, ♭13
B♭7♯3×5
♯9, ×11, ♭13
Cm7♭5
♭♭9, ♭♭11, ♭♭13
D♯♭♭5♭♭7
×9, 11, 13
E♭m♯7
♭♭♭9, ♭♭11, ♭13
F×♭♭♭3♭♭5♭♭♭7
C 4.21

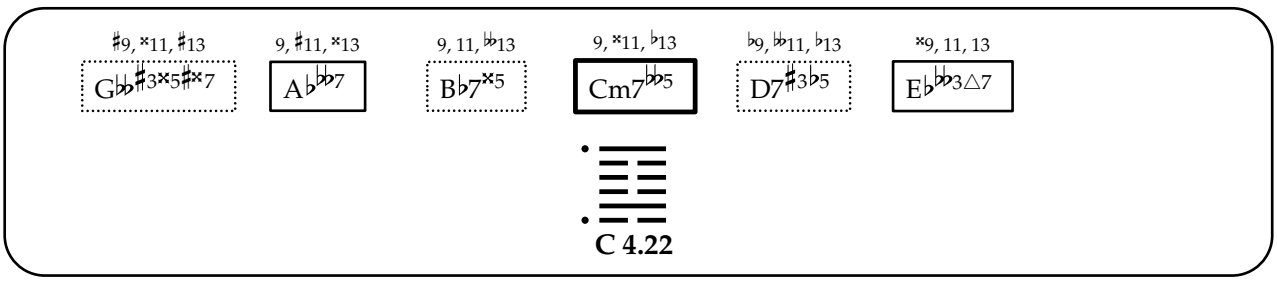
♯9, ×11, ♯13
G♭♭♯3×5♯×7
9, ♯11, ×13
A♭♭♭7
9, 11, ♭♭13
B♭7×5
9, ×11, ♭13
Cm7♭♭5
♭9, ♭♭11, ♭13
D7♯3♭5
×9, 11, 13
E♭♭♭3△7
C 4.22

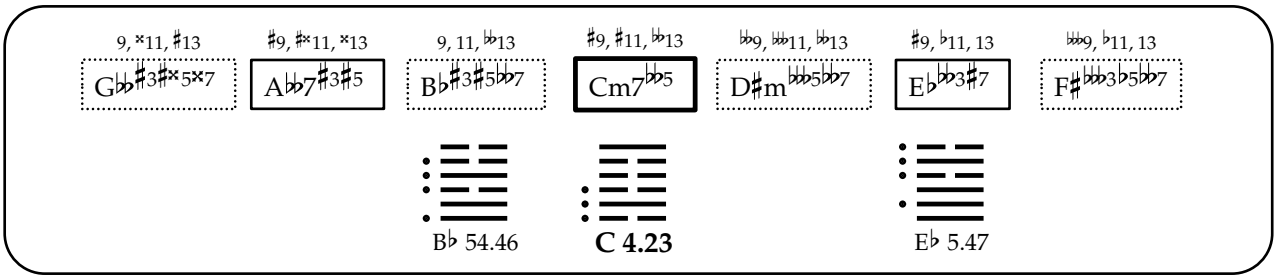
9, ×11, ♯13
G♭♭♯3♯×5×7
♯9, ♯×11, ×13
A♭♭7♯3♯5
9, 11, ♭♭13
B♭♯3♯5♭♭7
♯9, ♯11, ♭♭13
Cm7♭♭5
♭♭9, ♭♭11, ♭♭13
D♯m♭♭♭5♭♭7
♯9, ♭11, 13
E♭♭♭3♯7
♭♭♭9, ♭11, 13
F♯♭♭♭3♭5♭♭7
B♭ 54.46
C 4.23
E♭ 5.47

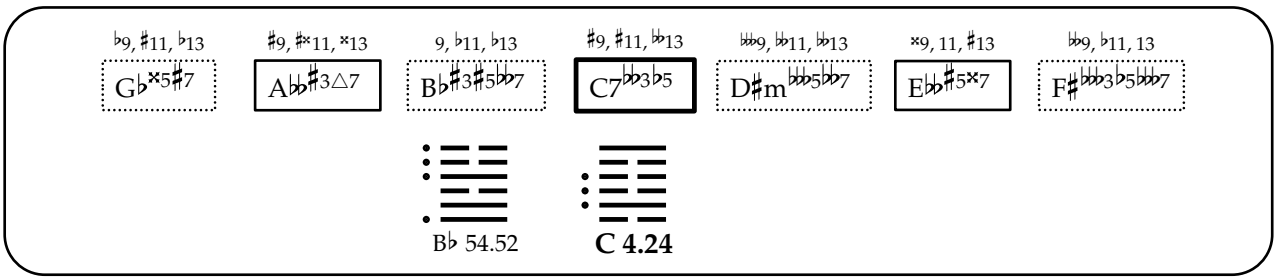
♭9, ♯11, ♭13
G♭×5♯7
♯9, ♯×11, ×13
A♭♭♯3△7
9, ♭11, ♭13
B♭♯3♯5♭♭7
♯9, ♯11, ♭♭13
C7♭♭3♭5
♭♭♭9, ♭♭11, ♭♭13
D♯m♭♭♭5♭♭7
×9, 11, ♯13
E♭♭♯5×7
♭♭9, ♭11, 13
F♯♭♭♭3♭5♭♭♭7
B♭ 54.52
C 4.24

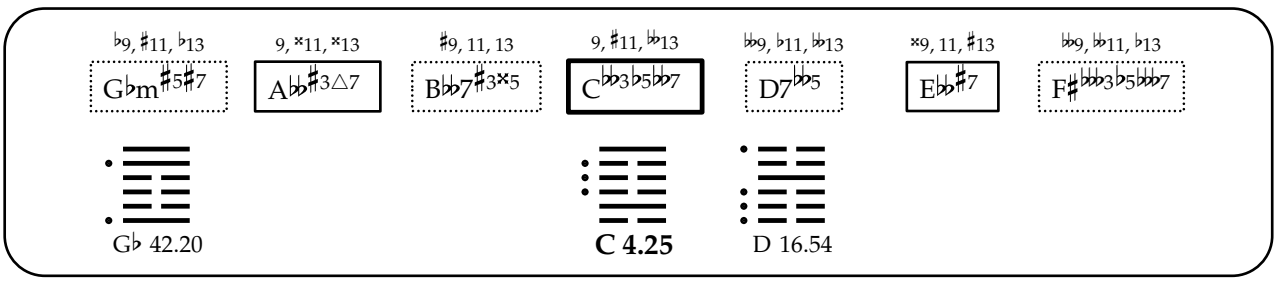
♭9, ♯11, ♭13
G♭m♯5♯7
9, ×11, ×13
A♭♭♯3△7
♯9, 11, 13
B♭♭7♯3×5
9, ♯11, ♭♭13
C♭♭♭3♭5♭♭7
♭♭9, ♭11, ♭♭13
D7♭♭5
×9, 11, ♯13
E♭♭♯7
♭♭9, ♭♭11, ♭13
F♯♭♭♭3♭5♭♭♭7
G♭ 42.20
C 4.25
D 16.54

9, ♯11, ♭13 — G♭m♯5×7 | ♭9, ♯11, ×13 — A♭7♭5 | ♯9, 11, 13 — B♭♭♯3♯×5△7 | 9, ×11, ♭13 — C♭♭3♭5♭♭7 | ♭♭9, ♭11, ♭♭13 — D7♯3♭5 | ♯×9, ♯11, ♯13 — E♭♭♯7

C 4.26

D 16.51

9, ×11, 13 — G♭♭♯3×5×7 | ♯9, ×11, ×13 — A♭♭7♯3 | 9, ♭11, ♭♭13 — B♭♯5♭♭7 | 9, ♯11, ♭♭13 — C7♭♭3♭♭5 | ♭♭9, ♭♭11, ♭13 — D7♭♭5 | ×9, 11, ♯13 — E♭♭m♯5♯7 | ♭♭♭9, ♭11, ♭13 — F♯♭♭♭3♭5♭♭♭7

B♭ 54.57

C 4.27

9, ♯11, ♭13 — G♭m×5♯7 | ♭9, ×11, ♯13 — A♭7♭5 | ♯9, 11, 13 — B♭♭×3×5△7 | ♯9, ♯11, ♭13 — C♭♭3♭5♭♭7 | ♭♭♭9, ♭♭11, ♭♭♭13 — D♯m♭♭5♭♭♭7 | ×9, ♯11, ♯13 — E♭♭×7 | ♭♭9, ♭♭11, 13 — F♯♭♭♭3♭5♭♭♭7

A♭ 56.19

C 4.28

♭9, ♯11, 13 — G♭m♯5×7 | 9, ×11, ♯×13 — A♭♭♯3♯5△7 | ♯9, ♯11, 13 — B♭♭7♯3♯×5 | 9, ×11, ♭♭13 — C○7 | ♭9, ♭11, ♭♭13 — D7♯3♭♭5 | ×9, ♭11, 13 — E♭m♭5△7

C 4.29

D 16.55

♯9, ×11, 13 — G♭♭♯3♯×5×7 | 9, ×11, ♯13 — A♭♭5♭♭7 | 9, ♭11, ♭♭13 — B♭7♯3♯5 | ♯9, ♯11, ♭13 — C7♭♭3♭♭5 | ♭♭♭9, ♭♭♭11, ♭♭13 — D♯m♭♭5♭♭♭7 | ×9, ♯11, ♯13 — E♭♭m♯5×7 | ♭♭♭9, ♭11, 13 — F♯♭♭♭3♭5♭♭♭7

A♭ 50.29

B♭ 54.55

C 4.30

♭9, ♯11, 13 — G♭m×5♯7 | 9, ♯×11, ×13 — A♭♭♯3♯5△7 | ♯9, ♯11, 13 — B♭♭7×3×5 | ♯9, ♯11, ♭♭13 — C○7 | ♭♭9, ♭♭11, ♭♭♭13 — D♯m♭♭♭5♭♭7 | ♯9, ♭11, 13 — E♭m♭5♯7 | ♭♭9, ♭♭11, 13 — F♯♭♭♭3♭5♭♭7

C 4.31

E♭ 48.34

♭9, ♯11, ♭13 G♭♯5×7 | ♯9, ×11, ♯×13 A♭♭♯3△7 | 9, ♭11, ♭13 B♭×5♭♭7 | 9, ×11, ♭♭13 C7♭♭3♭5 | ♭♭9, ♭11, ♭13 D7♯3♭♭5 | ♯×9, 11, ♯13 E♭♭♯5♯7

C 4.32

D 16.56

♯9, ×11, 13 G♭♭×5×7 | ♭9, ♯11, ♯13 A♭♭5♭♭7 | ♯9, 11, ♭13 B♭♭♯3×5△7 | 9, ♯11, ♭13 C♭♭3♭♭5♭♭7 | ♭♭9, ♭♭11, ♭♭13 D7♭5 | ×9, ♯11, ♯13 E♭♭m♯7 | ♭♭♭9, ♭♭11, ♭13 F♯♭♭3♭5♭♭♭7

A♭ 56.15

C 4.33

9, ♯11, 13 G♭m×5×7 | ♭9, ×11, ×13 A♭7 | ♯9, ♯11, 13 B♭♭×3♯×5△7 | ♯9, ×11, ♭13 C○7 | ♭♭9, ♭♭11, ♭♭13 D♯♭♭5♭♭7 | ×9, 11, 13 E♭m♭5♯7 | ♭♭♭9, ♭♭♭11, ♭13 F×♭♭♭3♭♭5♭♭♭7

C 4.34

♯9, ×11, ♯13 G♭♭♯×5×7 | ♭9, ×11, ♯13 A♭♭♭7 | ♯9, ♯11, ♭13 B♭♭×3×5△7 | ♯9, ♯11, ♭13 Cm♭♭5♭♭7 | ♭♭9, ♭♭♭11, ♭♭♭13 D♯m♭♭5♭♭7 | ♯9, 11, 13 E♭♭♭3♭5♯7 | ♭♭♭9, ♭♭11, 13 F♯♭♭3♭5♭♭7

A♭ 30.29

C 4.35

E♭ 48.28

♭9, ♯11, 13 G♭×5×7 | ♯9, ♯×11, ♯×13 A♭♭♯3♯5△7 | 9, 11, ♭13 B♭♯3×5♭♭7 | ♯9, ×11, ♭♭13 Cm7♭5 | ♭♭9, ♭♭11, ♭♭13 D♯♭♭♭5♭♭7 | ×9, ♭11, 13 E♭m♯7

C 4.36

♯9, ×11, ♯13 G♭♭×5♯×7 | ♭9, ♯11, ×13 A♭♭♭7 | ♯9, ♯11, ♭13 B♭♭♯3♯×5△7 | 9, ×11, ♭13 Cm♭♭5♭♭7 | ♭9, ♭♭11, ♭♭13 D7♯3♭5 | ×9, 11, 13 E♭♭♭3♭5△7

C 4.37

♯9, ×11, ♯13 G♭♭♯3♯×5♯×7 | 9, ×11, ×13 A♭♭♭7 | 9, 11, ♭♭13 B♭7♯3×5 | ♯9, ×11, ♭13 **Cm7♭♭5** | ♭♭9, ♭♭11, ♭♭13 D♯♭♭5♭♭7 | ×9, 11, 13 E♭♭♭3♯7

C 4.38

9, ×11, ♯13 G♭♭♯3×5♯×7 | ♯9, ×11, ♯×13 A♭♭7♯3♯5 | 9, 11, ♭♭13 B♭×5♭♭7 | 9, ×11, ♭♭13 **Cm7♭♭5** | ♭9, ♭♭11, ♭13 D7♯3♭♭5 | ×9, ♭11, 13 E♭♭♭3△7

C 4.39

♯9, ×11, 13 G♭♭♯3×5♯×7 | 9, ♯11, ×13 A♭♭5♭♭7 | 9, ♭11, ♭♭13 B♭7×5 | 9, ×11, ♭13 **C7♭♭3♭♭5** | ♭♭9, ♭♭11, ♭13 D7♯3♭5 | ♯×9, ♯11, ♯13 E♭♭m♯5♯7

C 4.40

9, ♯11, ♭13 G♭×5×7 | 9, ×11, ×13 A♭7♭5 | 9, ♭11, ♭13 B♭7♯3×5 | ♯9, ×11, ♭13 **C7♭♭3♭5** | ♭♭9, ♭♭11, ♭♭13 D♯♭♭5♭♭7 | ♯×9, ♯11, ♯13 E♭♭♯5×7

C 4.41

9, ×11, ♯13 G♭♭×5×7 | 9, ×11, ×13 A♭♭7♯3♯5 | ♯9, ♯11, ♭13 B♭♭7♯3×5 | 9, ♯11, ♭♭13 **Cm♭♭5♭♭7** | ♭9, ♭♭11, ♭♭13 D7♭♭5 | ♯9, ♭11, 13 E♭♭♭3♭5△7 | ♭♭♭9, ♭♭11, ♭13 F♯♭♭♭3♭5♭♭7

C 4.42

E♭ 48.41

9, ×11, 13 G♭♭♯3×5×7 | ♯9, ♯×11, ×13 A♭♭7♯3 | 9, ♭11, ♭♭13 B♭♯3♯5♭♭7 | ♯9, ♯11, ♭♭13 **C7♭♭3♭♭5** | ♭♭9, ♭♭11, ♭♭13 D♯m♭♭♭5♭♭7 | ×9, 11, ♯13 E♭♭m♯5×7 | ♭♭♭9, ♭11, 13 F♯♭♭♭3♭5♭♭♭7

B♭ 54.59

C 4.43

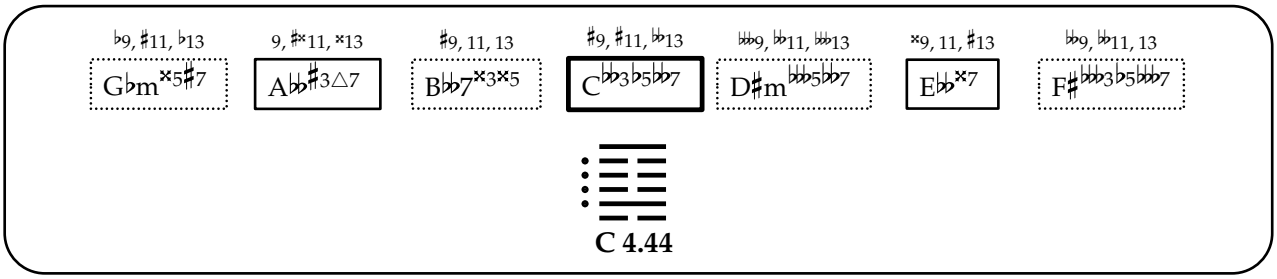
♭9, ♯11, ♭13
G♭m×5♯7
9, ♯×11, ×13
A♭♭♯3△7
♯9, 11, 13
B♭♭7×3×5
♯9, ♯11, ♭♭13
C♭♭3♭5♭♭7
♭♭♭9, ♭♭11, ♭♭♭13
D♯m♭♭♭5♭♭7
×9, 11, ♯13
E♭♭×7
♭♭9, ♭♭11, 13
F♯♭♭♭3♭5♭♭♭7
C 4.44

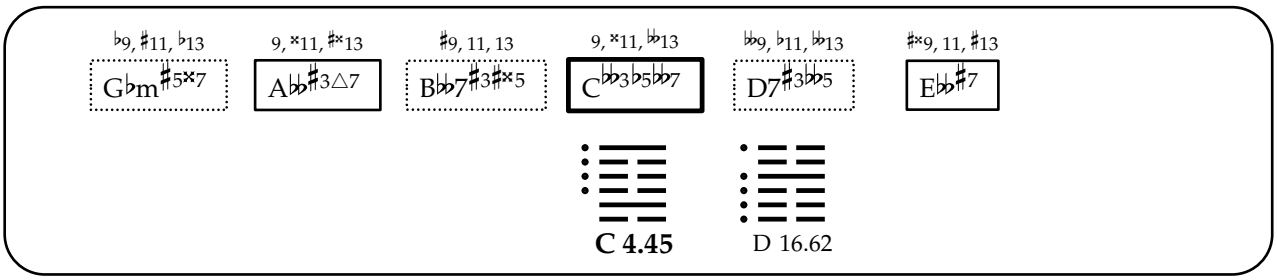
♭9, ♯11, ♭13
G♭m♯5×7
9, ×11, ♯×13
A♭♭♯3△7
♯9, 11, 13
B♭♭7♯3♯×5
9, ×11, ♭♭13
C♭♭3♭5♭♭7
♭♭9, ♭11, ♭♭13
D7♯3♭♭5
♯×9, 11, ♯13
E♭♭♯7
C 4.45
D 16.62

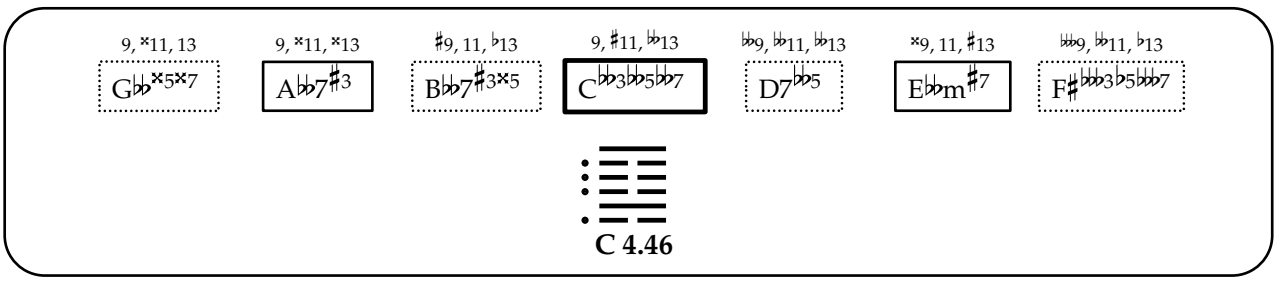
9, ×11, 13
G♭♭×5×7
9, ×11, ×13
A♭♭7♯3
♯9, 11, ♭13
B♭♭7♯3×5
9, ♯11, ♭♭13
C♭♭3♭♭5♭♭7
♭♭9, ♭♭11, ♭♭13
D7♭♭5
×9, 11, ♯13
E♭♭m♯7
♭♭♭9, ♭♭11, ♭13
F♯♭♭♭3♭5♭♭♭7
C 4.46

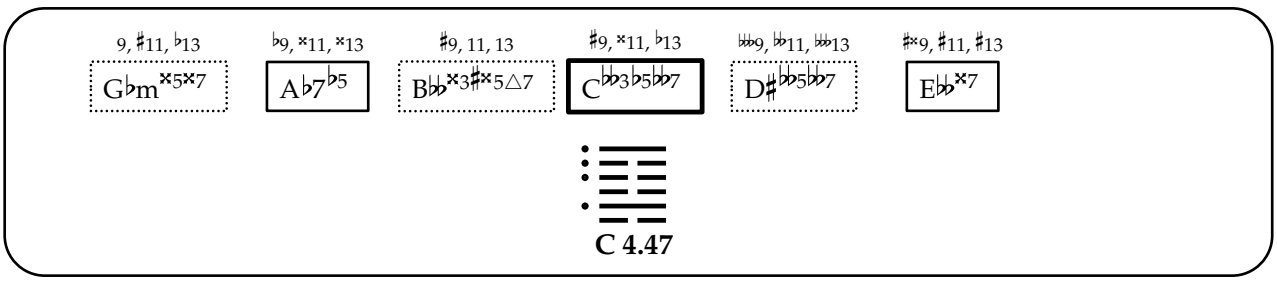
9, ♯11, ♭13
G♭m×5×7
♭9, ×11, ×13
A♭7♭5
♯9, 11, 13
B♭♭×3♯×5△7
♯9, ×11, ♭13
C♭♭3♭5♭♭7
♭♭♭9, ♭♭11, ♭♭♭13
D♯♭♭5♭♭7
♯×9, ♯11, ♯13
E♭♭×7
C 4.47

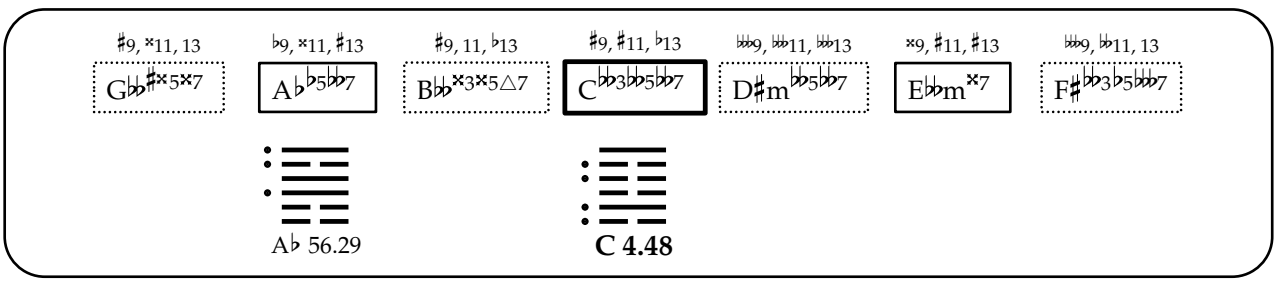
♯9, ×11, 13
G♭♭♯×5×7
♭9, ×11, ♯13
A♭♭5♭♭7
♯9, 11, ♭13
B♭♭×3×5△7
♯9, ♯11, ♭13
C♭♭3♭♭5♭♭7
♭♭♭9, ♭♭11, ♭♭♭13
D♯m♭♭5♭♭7
×9, ♯11, ♯13
E♭♭m×7
♭♭♭9, ♭♭11, 13
F♯♭♭♭3♭5♭♭♭7
A♭ 56.29
C 4.48

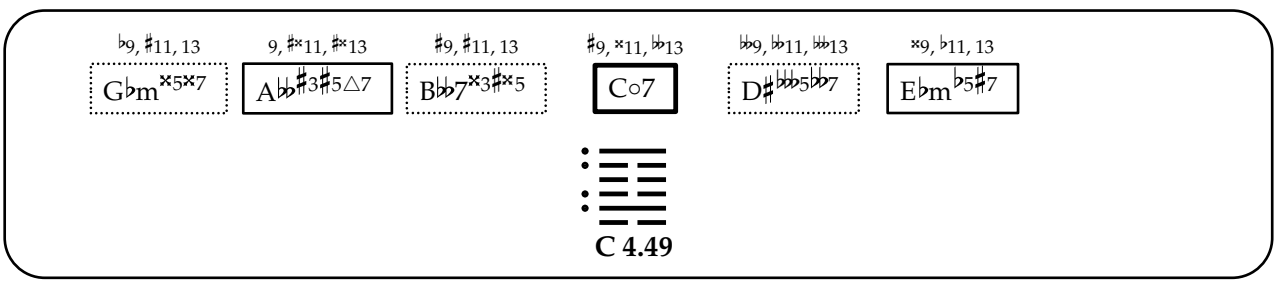
♭9, ♯11, 13
G♭m×5×7
9, ♯×11, ♯×13
A♭♭♯3♯5△7
♯9, ♯11, 13
B♭♭7×3♯×5
♯9, ×11, ♭♭13
C○7
♭♭9, ♭♭11, ♭♭♭13
D♯♭♭♭5♭♭7
×9, ♭11, 13
E♭m♭5♯7
C 4.49

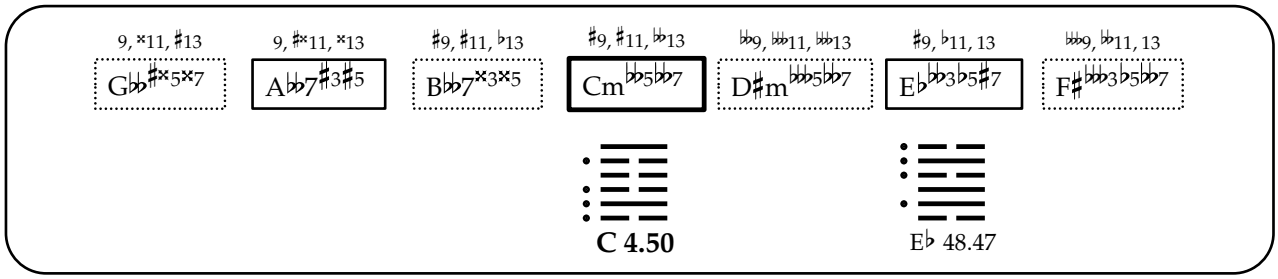
9, ×11, ♯13
G♭♭♯×5×7
9, ♯×11, ×13
A♭♭7♯3♯5
♯9, ♯11, ♭13
B♭♭7×3×5
♯9, ♯11, 𝄫13
Cm𝄫5𝄫7
𝄪9, 𝄫11, 𝄫13
D♯m𝄫𝄫5𝄫7
♯9, ♭11, 13
E♭𝄫3♭5♯7
𝄪9, 𝄫11, 13
F♯𝄫𝄫3♭5𝄫7
C 4.50
E♭ 48.47

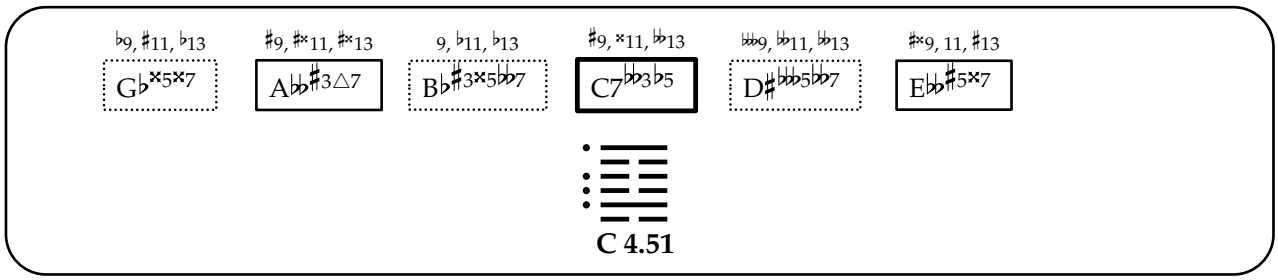
♭9, ♯11, ♭13
G♭×5×7
♯9, ♯×11, ♯×13
A♭♭♯3△7
9, ♭11, ♭13
B♭♯3×5♭7
♯9, ×11, 𝄫13
C7𝄫3♭5
𝄪9, 𝄫11, 𝄫13
D♯𝄫𝄫5𝄫7
♯×9, 11, ♯13
E♭♭♯5×7
C 4.51

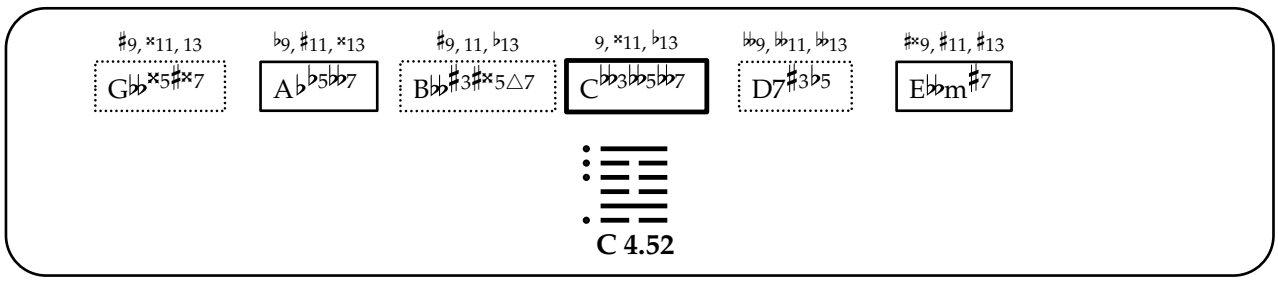
♯9, ×11, 13
G♭♭×5♯×7
♭9, ♯11, ×13
A♭♭5𝄫7
♯9, 11, ♭13
B♭♭♯3♯×5△7
9, ×11, ♭13
C𝄫3♭♭5♭♭7
𝄫9, ♭♭11, ♭♭13
D7♯3♭5
♯×9, ♯11, ♯13
E♭♭m♯7
C 4.52

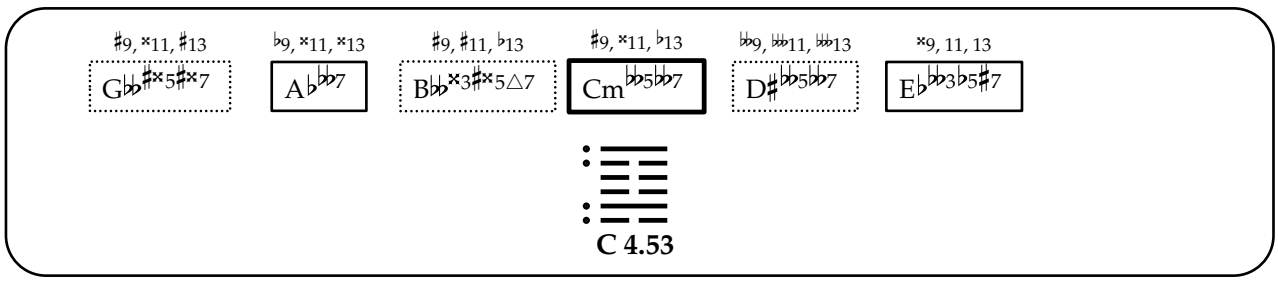
♯9, ×11, ♯13
G♭♭♯×5♯×7
♭9, ×11, ×13
A♭𝄫7
♯9, ♯11, ♭13
B♭♭×3♯×5△7
♯9, ×11, ♭13
Cm𝄫5♭♭7
𝄫9, ♭♭11, ♭♭13
D♯♭♭5♭♭7
×9, 11, 13
E♭♭♭3♭5♯7
C 4.53

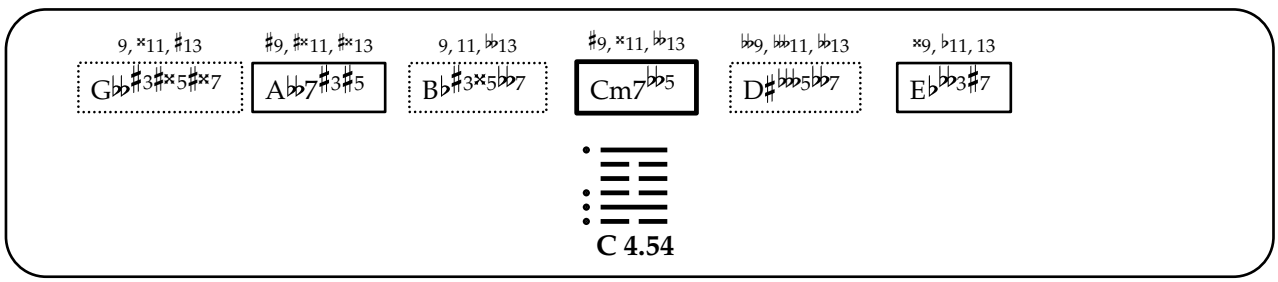
9, ×11, ♯13
G♭♭♯3♯×5♯×7
♯9, ♯×11, ♯×13
A♭♭7♯3♯5
9, 11, ♭♭13
B♭♯3×5♭♭7
♯9, ×11, 𝄫13
Cm7𝄫5
𝄪9, 𝄫11, 𝄫13
D♯𝄫𝄫5𝄫7
×9, ♭11, 13
E♭♭♭3♯7
C 4.54

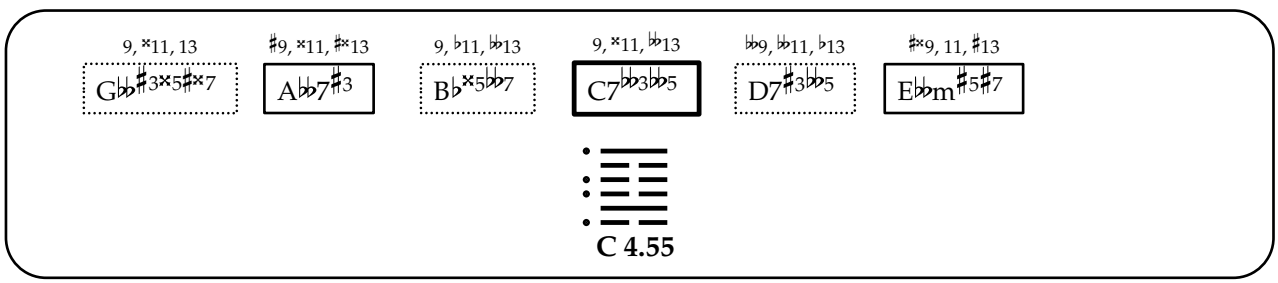
9, ×11, 13
G♭♭♯3×5♯×7
♯9, ×11, ♯×13
A♭♭7♯3
9, ♭11, ♭♭13
B♭×5♭♭7
9, ×11, 𝄫13
C7𝄫3♭♭5
𝄫9, ♭♭11, ♭13
D7♯3♭♭5
♯×9, 11, ♯13
E♭♭m♯5♯7
C 4.55

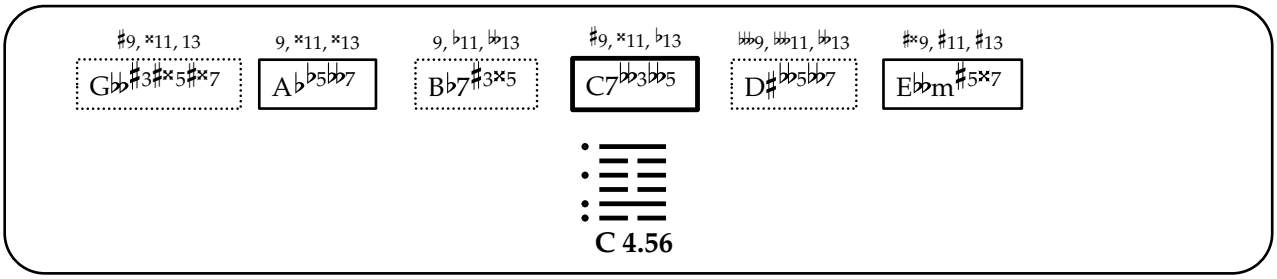
♯9, ×11, 13
G♭♭♯3♯×5♯×7
9, ×11, ×13
A♭♭5♭♭7
9, ♭11, ♭♭13
B♭7♯3×5
♯9, ×11, ♭13
C7♭♭3♭♭5
♭♭♭9, ♭♭♭11, ♭♭13
D♯♭♭5♭♭7
♯×9, ♯11, ♯13
E♭♭m♯5×7
C 4.56

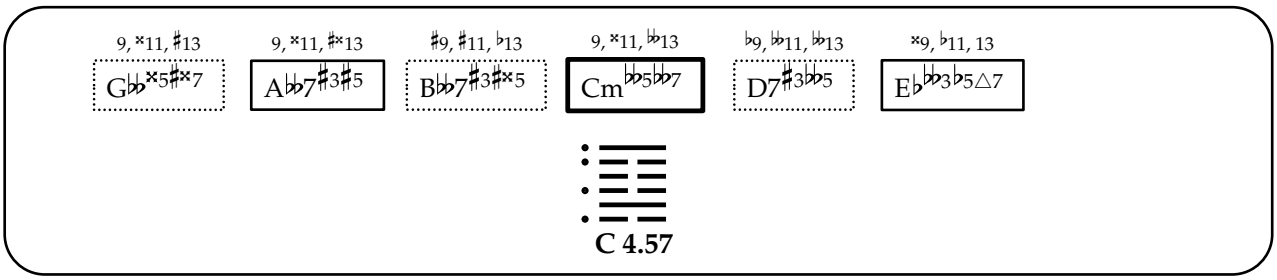
9, ×11, ♯13
G♭♭×5♯×7
9, ×11, ♯×13
A♭♭7♯3♯5
♯9, ♯11, ♭13
B♭♭7♯3♯×5
9, ×11, ♭♭13
Cm♭♭5♭♭7
♭9, ♭♭11, ♭♭13
D7♯3♭♭5
×9, ♭11, 13
E♭♭♭3♭5△7
C 4.57

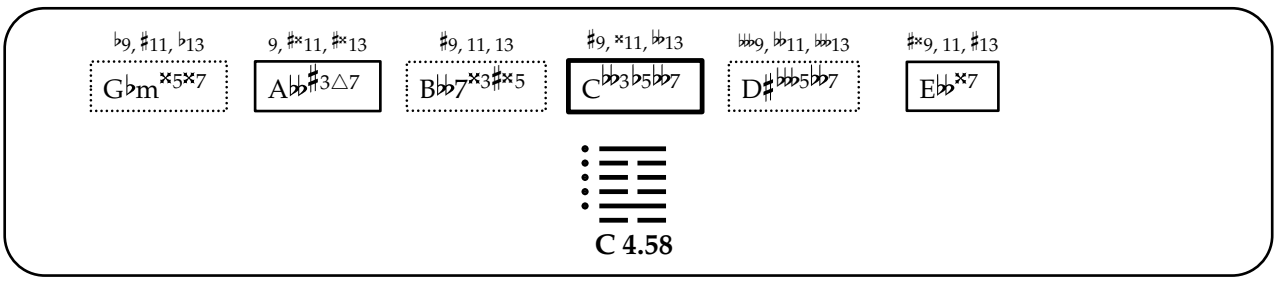
♭9, ♯11, ♭13
G♭m×5×7
9, ♯×11, ♯×13
A♭♭♯3△7
♯9, 11, 13
B♭♭7×3♯×5
♯9, ×11, ♭♭13
C♭♭3♭5♭♭7
♭♭♭9, ♭♭11, ♭♭♭13
D♯♭♭♭5♭♭7
♯×9, 11, ♯13
E♭♭×7
C 4.58

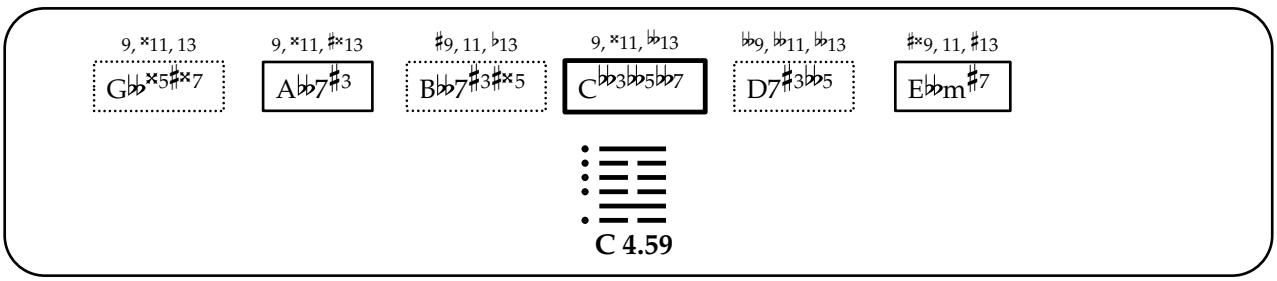
9, ×11, 13
G♭♭×5♯×7
9, ×11, ♯×13
A♭♭7♯3
♯9, 11, ♭13
B♭♭7♯3♯×5
9, ×11, ♭♭13
C♭♭3♭♭5♭♭7
♭♭9, ♭♭11, ♭♭13
D7♯3♭♭5
♯×9, 11, ♯13
E♭♭m♯7
C 4.59

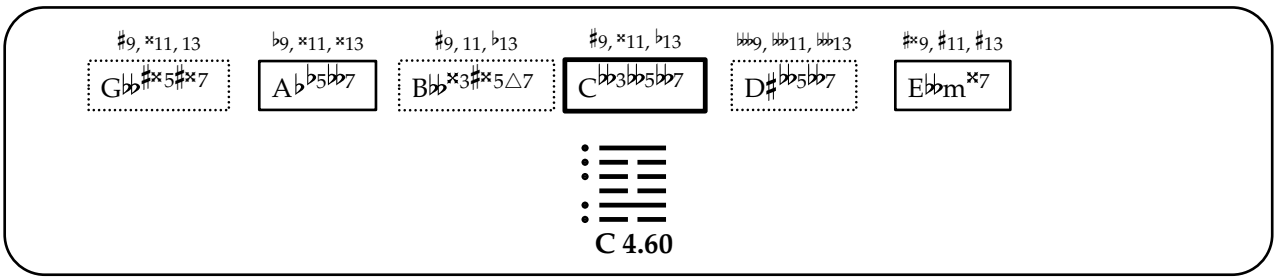
♯9, ×11, 13
G♭♭♯×5♯×7
♭9, ×11, ×13
A♭♭5♭♭7
♯9, 11, ♭13
B♭♭×3♯×5△7
♯9, ×11, ♭13
C♭♭3♭♭5♭♭7
♭♭♭9, ♭♭11, ♭♭♭13
D♯♭♭5♭♭7
♯×9, ♯11, ♯13
E♭♭m×7
C 4.60

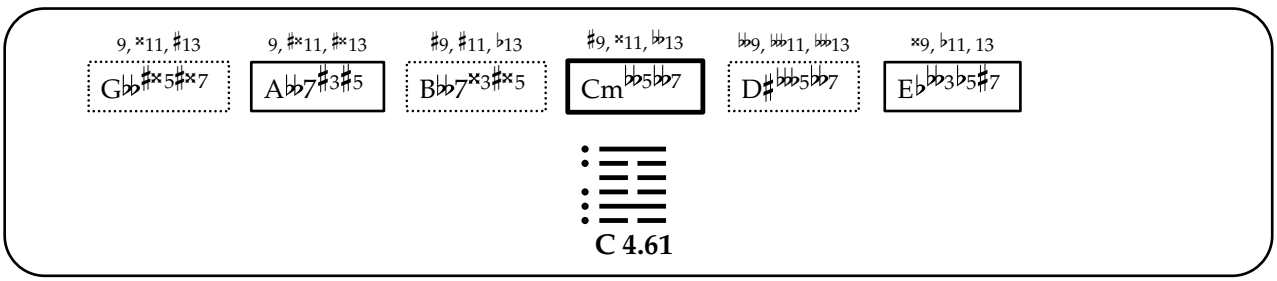
9, ×11, ♯13
G♭♭♯×5♯×7
9, ♯×11, ♯×13
A♭♭7♯3♯5
♯9, ♯11, ♭13
B♭♭7×3♯×5
♯9, ×11, ♭♭13
Cm♭♭5♭♭7
♭♭9, ♭♭♭11, ♭♭♭13
D♯♭♭♭5♭♭7
×9, ♭11, 13
E♭♭♭3♭5♯7
C 4.61

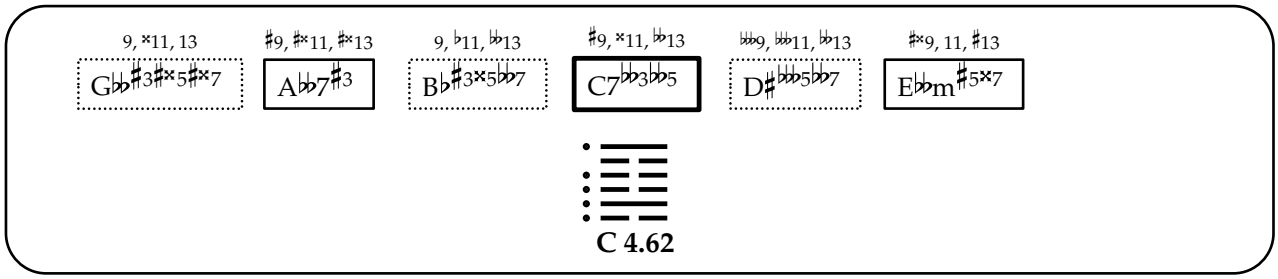
9, ×11, 13
G♭♭♯3♯×5♯×7
♯9, ♯×11, ♯×13
A♭♭7♯3
9, ♭11, ♭♭13
B♭♯3×5♭♭7
♯9, ×11, ♭♭13
C7♭♭3♭♭5
♭♭♭9, ♭♭♭11, ♭♭13
D♯♭♭♭5♭♭7
♯×9, 11, ♯13
E♭♭m♯5×7
C 4.62

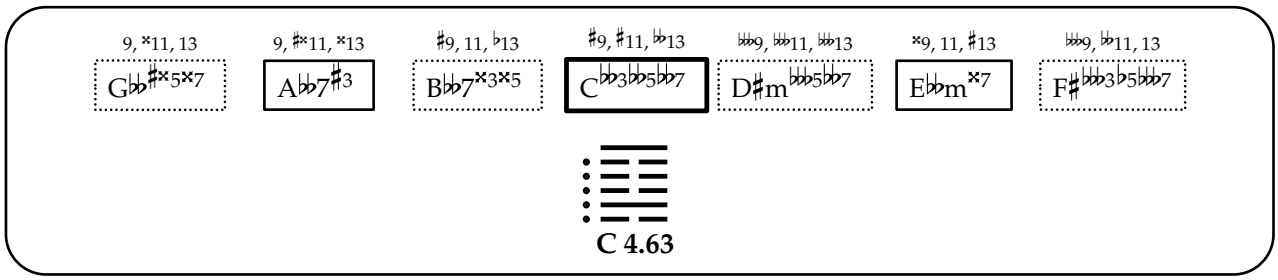
9, ×11, 13
G♭♭♯×5×7
9, ♯×11, ×13
A♭♭7♯3
♯9, 11, ♭13
B♭♭7×3×5
♯9, ♯11, ♭♭13
C♭♭3♭♭5♭♭7
♭♭♭9, ♭♭♭11, ♭♭♭13
D♯m♭♭♭5♭♭7
×9, 11, ♯13
E♭♭m×7
♭♭♭9, ♭♭11, 13
F♯♭♭♭3♭5♭♭♭7
C 4.63

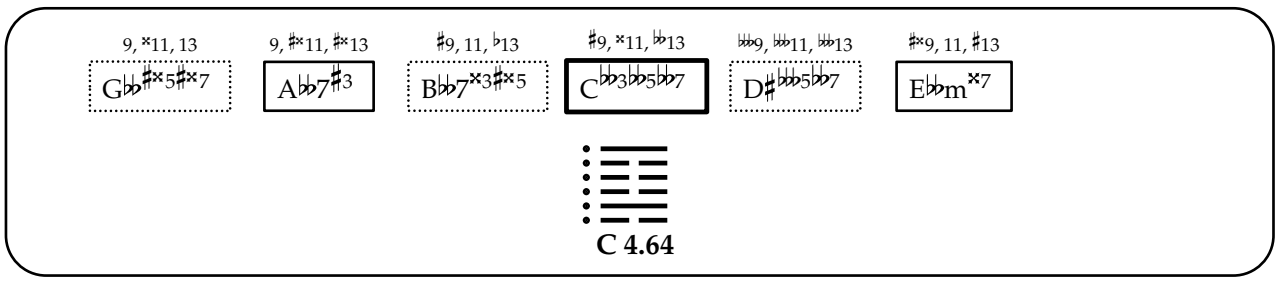
9, ×11, 13
G♭♭♯×5♯×7
9, ♯×11, ♯×13
A♭♭7♯3
♯9, 11, ♭13
B♭♭7×3♯×5
♯9, ×11, ♭♭13
C♭♭3♭♭5♭♭7
♭♭♭9, ♭♭♭11, ♭♭♭13
D♯♭♭♭5♭♭7
♯×9, 11, ♯13
E♭♭m×7
C 4.64

需

5. Xu

[Waiting, Nourishment, Needing]

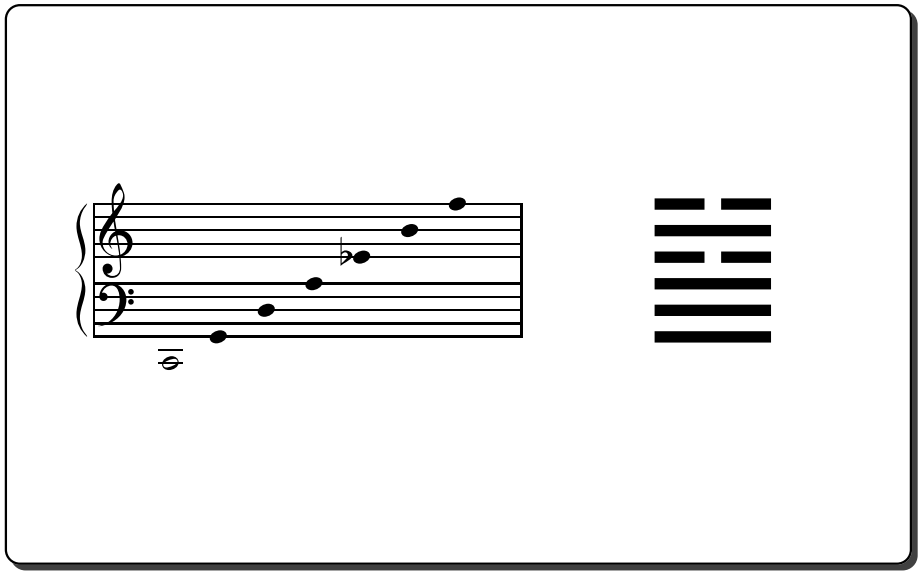

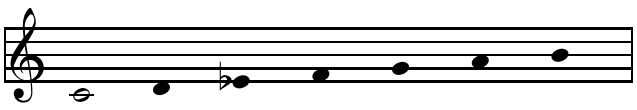

C 5.01

A 7.01

E♭ 1.02

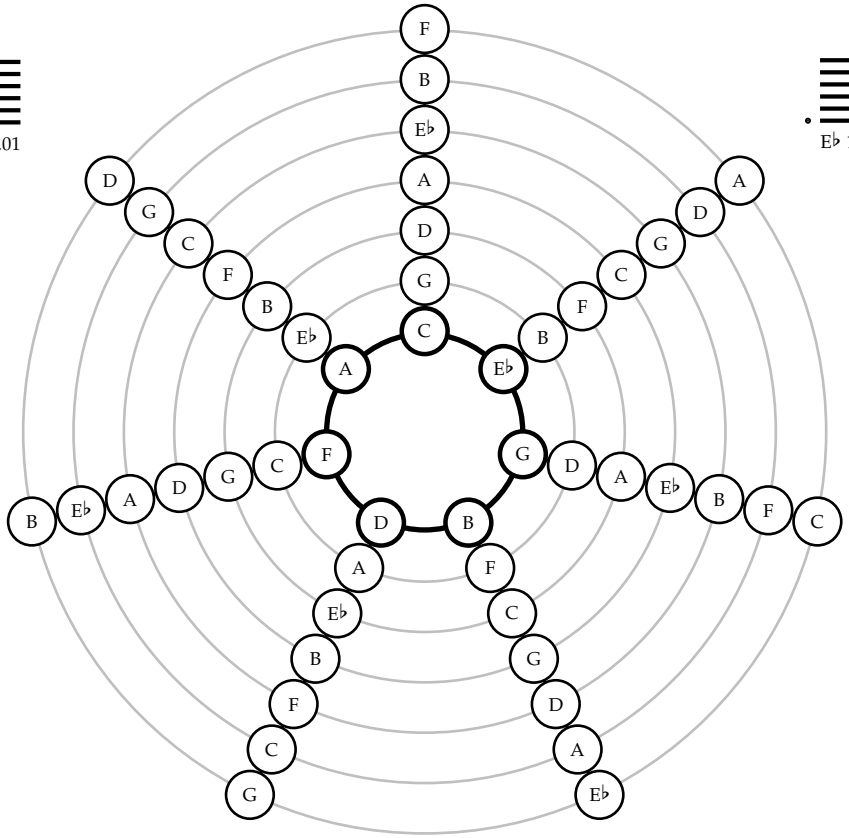

F 14.01

G 54.01

D 36.01

B 2.07

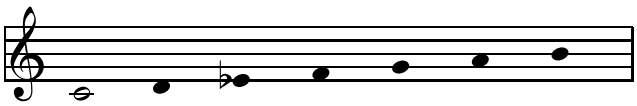

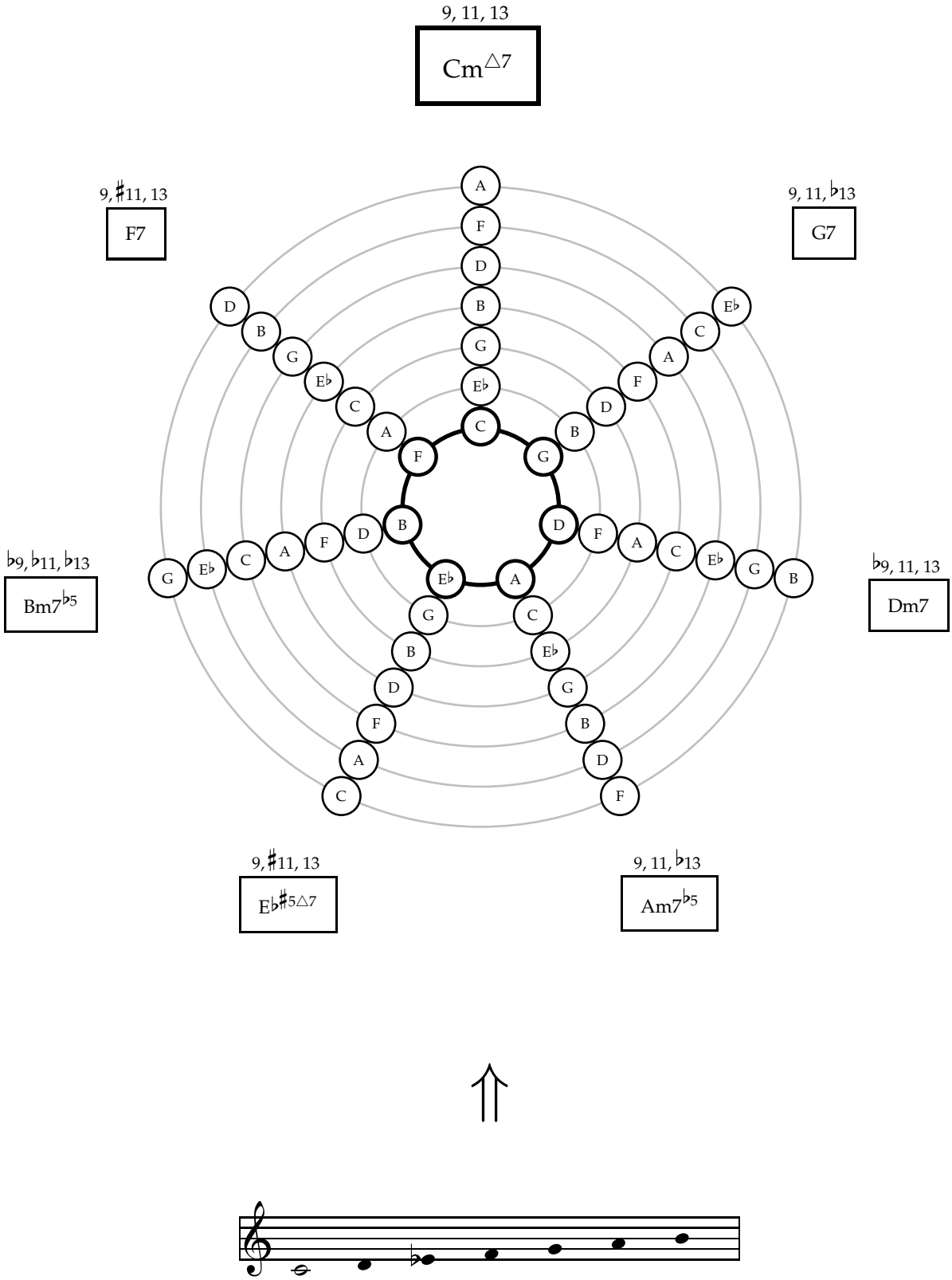
9, 11, 13
Cm△7
9, ♯11, 13
F7
9, 11, ♭13
G7
♭9, ♭11, ♭13
Bm7♭5
♭9, 11, 13
Dm7
9, ♯11, 13
E♭♯5△7
9, 11, ♭13
Am7♭5

1
2
3
4
5
6
7
E♭
A
D
G
C
F
B
E♭
A
D
G
C
F
B
E♭
A
D
G
C
F
B
E♭
A
D
G
C
F
B
E♭
A
D
G
C
F
B
E♭
A
D
G
C
F
B
A
D
G
C
F
G
D
⇑

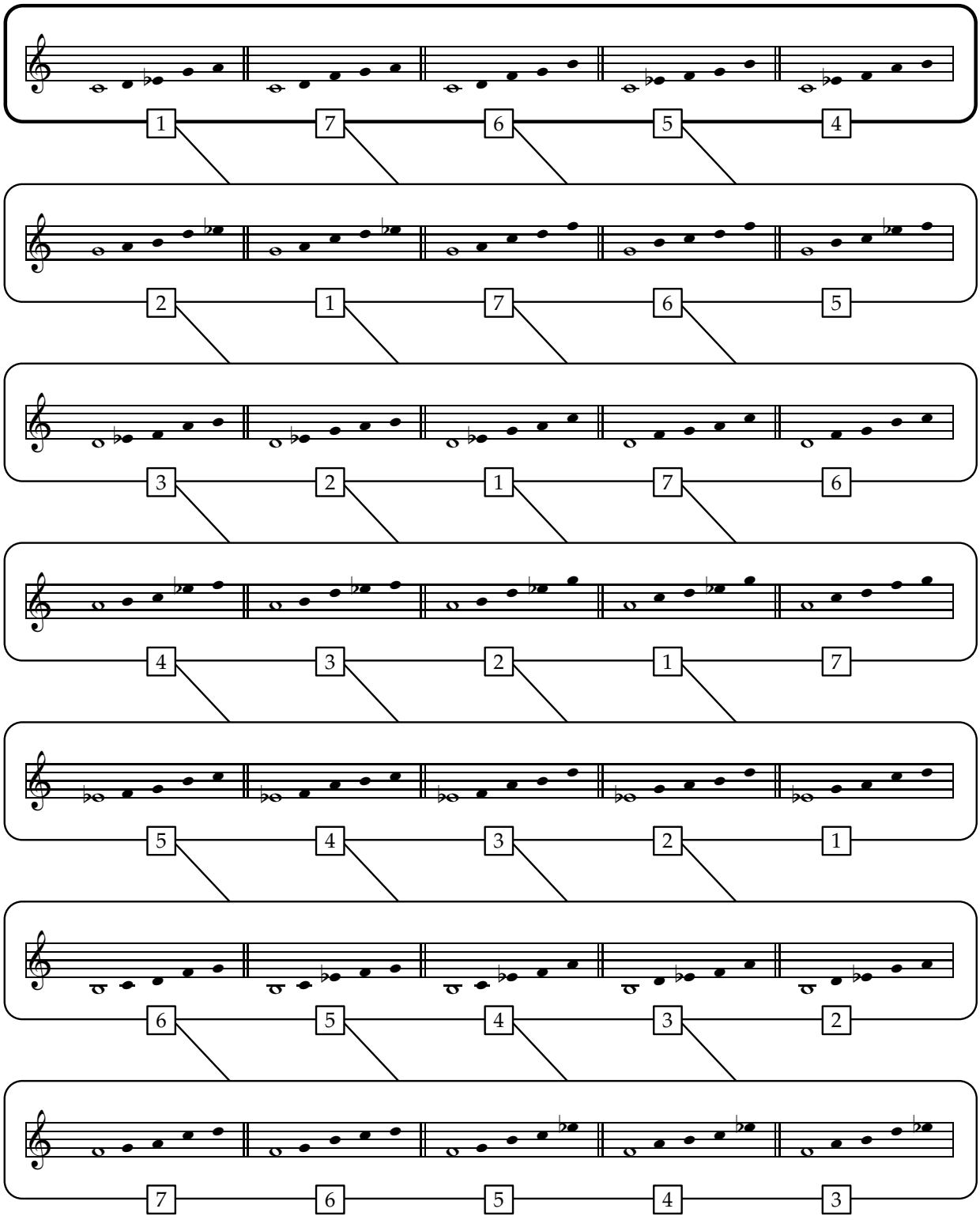
1 7 6 5 4
2 1 7 6 5
3 2 1 7 6
4 3 2 1 7
5 4 3 2 1
6 5 4 3 2
7 6 5 4 3

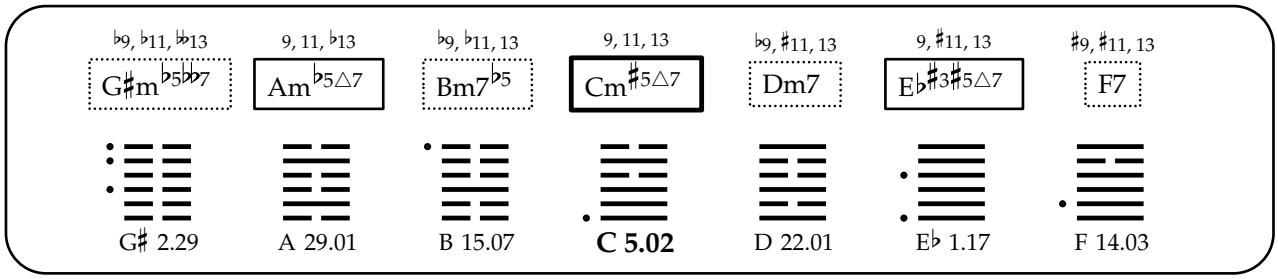
♭9, ♭11, 𝄫13
G♯m♭5𝄫7
9, 11, ♭13
Am♭5△7
♭9, ♭11, 13
Bm7♭5
9, 11, 13
Cm♯5△7
♭9, ♯11, 13
Dm7
9, ♯11, 13
E♭♯3♯5△7
♯9, ♯11, 13
F7
G♯ 2.29
A 29.01
B 15.07
C 5.02
D 22.01
E♭ 1.17
F 14.03

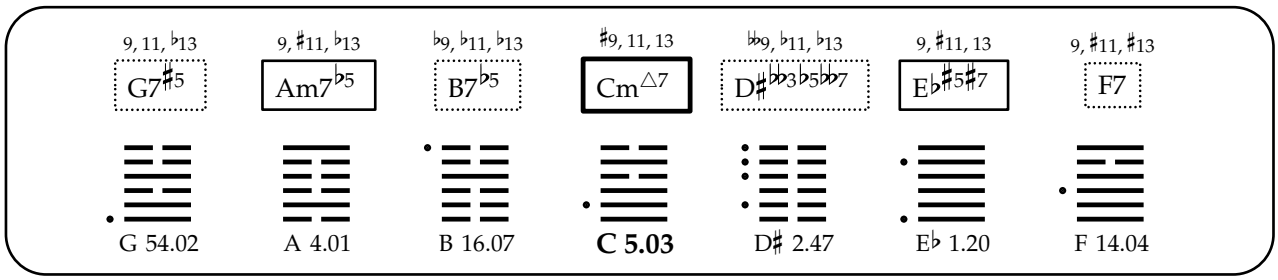
9, 11, ♭13
G7♯5
9, ♯11, ♭13
Am7♭5
♭9, ♭11, ♭13
B7♭5
♯9, 11, 13
Cm△7
♭♭9, ♭11, ♭13
D♯♭♭3♭5♭♭7
9, ♯11, 13
E♭♯5♯7
9, ♯11, ♯13
F7
G 54.02
A 4.01
B 16.07
C 5.03
D♯ 2.47
E♭ 1.20
F 14.04

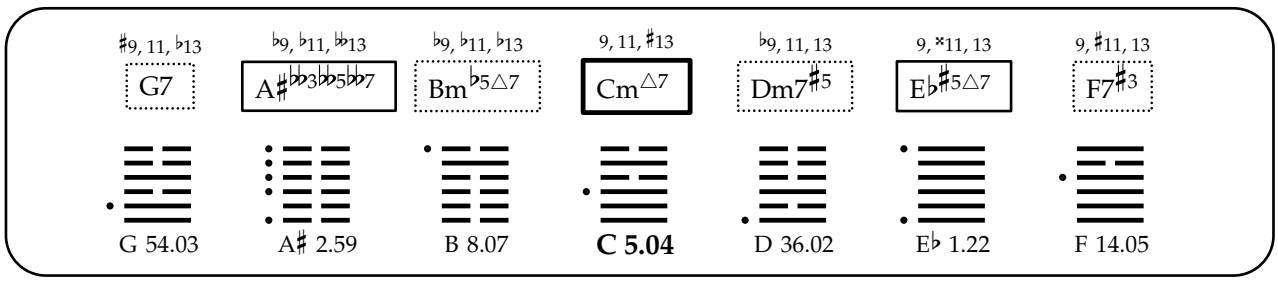
♯9, 11, ♭13
G7
♭9, ♭11, 𝄫13
A♯♭♭3♭♭5♭♭7
♭9, ♭11, ♭13
Bm♭5△7
9, 11, ♯13
Cm△7
♭9, 11, 13
Dm7♯5
9, ×11, 13
E♭♯5△7
9, ♯11, 13
F7♯3
G 54.03
A♯ 2.59
B 8.07
C 5.04
D 36.02
E♭ 1.22
F 14.05

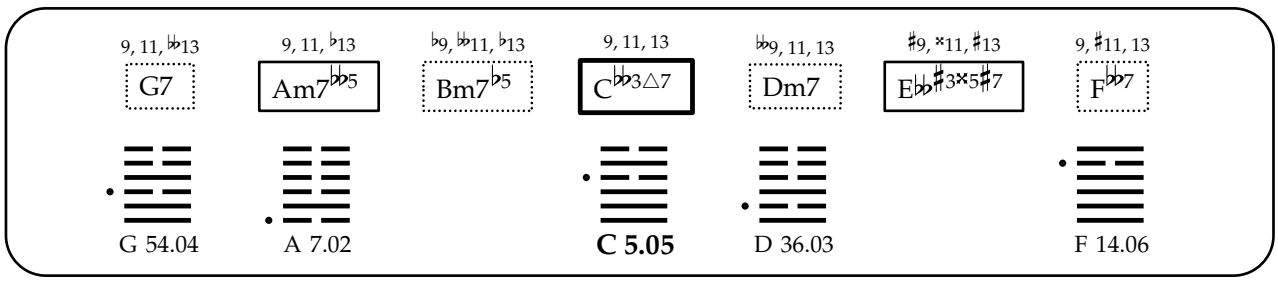
9, 11, 𝄫13
G7
9, 11, ♭13
Am7♭♭5
♭9, 𝄫11, ♭13
Bm7♭5
9, 11, 13
C♭♭3△7
♭♭9, 11, 13
Dm7
♯9, ×11, ♯13
E♭♭♯3×5♯7
9, ♯11, 13
F♭♭7
G 54.04
A 7.02
C 5.05
D 36.03
F 14.06

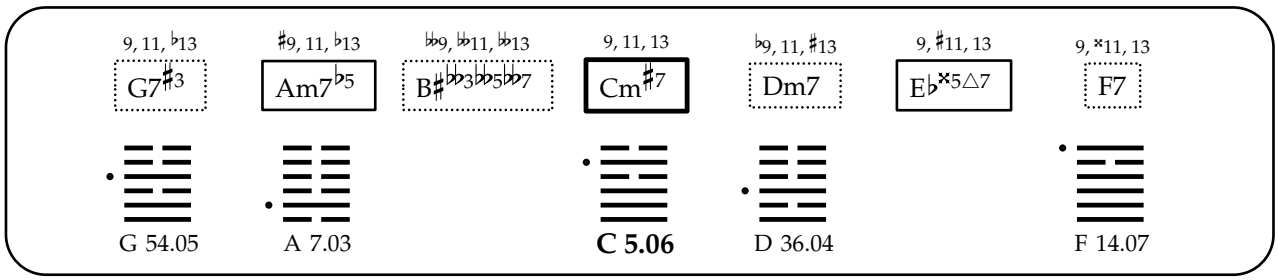
9, 11, ♭13
G7♯3
♯9, 11, ♭13
Am7♭5
♭♭9, 𝄫11, 𝄫13
B♯♭♭3♭♭5♭♭7
9, 11, 13
Cm♯7
♭9, 11, ♯13
Dm7
9, ♯11, 13
E♭×5△7
9, ×11, 13
F7
G 54.05
A 7.03
C 5.06
D 36.04
F 14.07

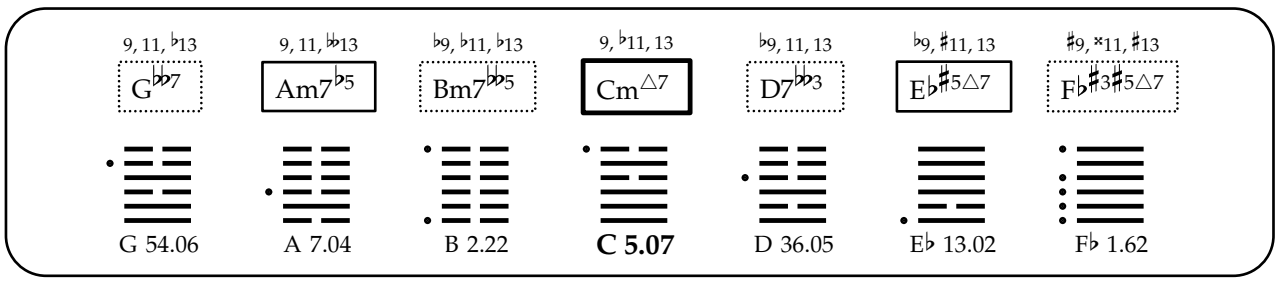
9, 11, ♭13
G♭♭7
9, 11, 𝄫13
Am7♭5
♭9, ♭11, ♭13
Bm7♭♭5
9, ♭11, 13
Cm△7
♭9, 11, 13
D7♭♭3
♭9, ♯11, 13
E♭♯5△7
♯9, ×11, ♯13
F♭♯3♯5△7
G 54.06
A 7.04
B 2.22
C 5.07
D 36.05
E♭ 13.02
F♭ 1.62

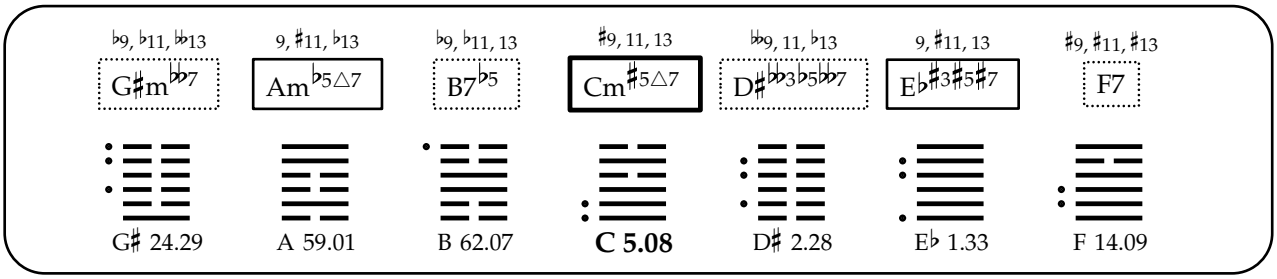
♭9, ♭11, 𝄫13
G♯m𝄫7
9, ♯11, ♭13
Am♭5△7
♭9, ♭11, 13
B7♭5
♯9, 11, 13
Cm♯5△7
𝄫9, 11, ♭13
D♯𝄫3♭5𝄫7
9, ♯11, 13
E♭♯3♯5♯7
♯9, ♯11, ♯13
F7
G♯ 24.29
A 59.01
B 62.07
C 5.08
D♯ 2.28
E♭ 1.33
F 14.09

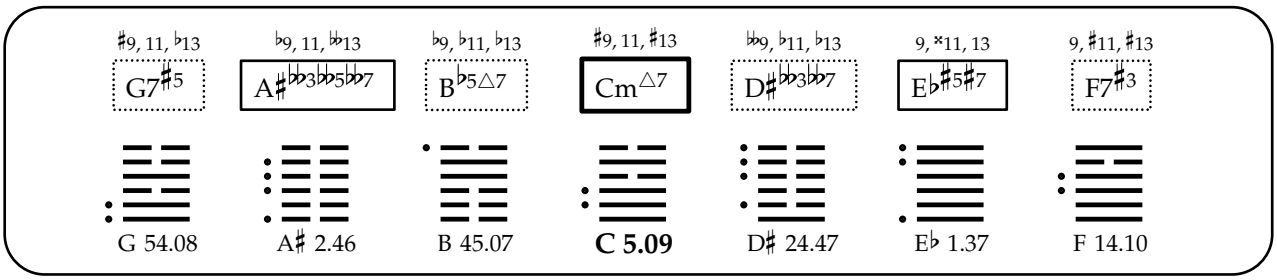
♯9, 11, ♭13
G7♯5
♭9, 11, 𝄫13
A♯𝄫3♭5𝄫7
♭9, ♭11, ♭13
B♭5△7
♯9, 11, ♯13
Cm△7
𝄫9, ♭11, ♭13
D♯𝄫3𝄫7
9, ×11, 13
E♭♯5♯7
9, ♯11, ♯13
F7♯3
G 54.08
A♯ 2.46
B 45.07
C 5.09
D♯ 24.47
E♭ 1.37
F 14.10

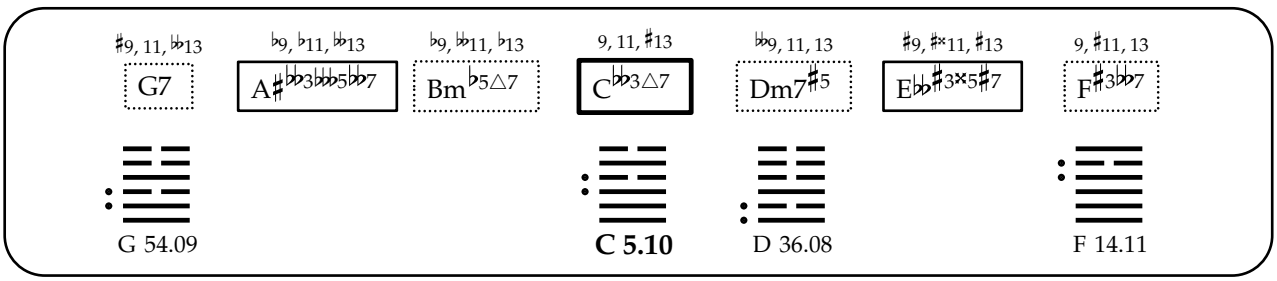
♯9, 11, 𝄫13
G7
♭9, ♭11, 𝄫13
A♯𝄫3𝄫5𝄫7
♭9, 𝄫11, ♭13
Bm♭5△7
9, 11, ♯13
C𝄫3△7
𝄫9, 11, 13
Dm7♯5
♯9, ♯×11, ♯13
E𝄫♯3×5♯7
9, ♯11, 13
F♯3𝄫7
G 54.09
C 5.10
D 36.08
F 14.11

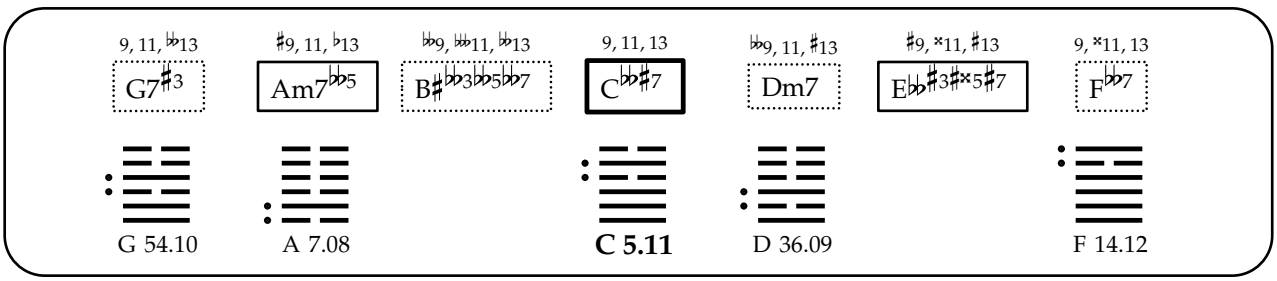
9, 11, 𝄫13
G7♯3
♯9, 11, ♭13
Am7𝄫5
𝄫9, 𝄫11, 𝄫13
B♯𝄫3𝄫5𝄫7
9, 11, 13
C𝄫♯7
𝄫9, 11, ♯13
Dm7
♯9, ×11, ♯13
E𝄫♯3♯×5♯7
9, ×11, 13
F𝄫7
G 54.10
A 7.08
C 5.11
D 36.09
F 14.12

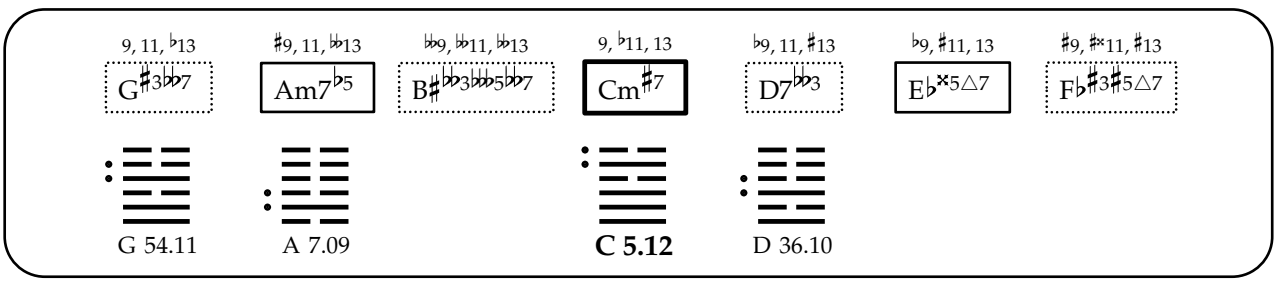
9, 11, ♭13
G♯3𝄫7
♯9, 11, 𝄫13
Am7♭5
𝄫9, 𝄫11, 𝄫13
B♯𝄫3𝄫5𝄫7
9, ♭11, 13
Cm♯7
♭9, 11, ♯13
D7𝄫3
♭9, ♯11, 13
E♭×5△7
♯9, ♯×11, ♯13
F♭♯3♯5△7
G 54.11
A 7.09
C 5.12
D 36.10

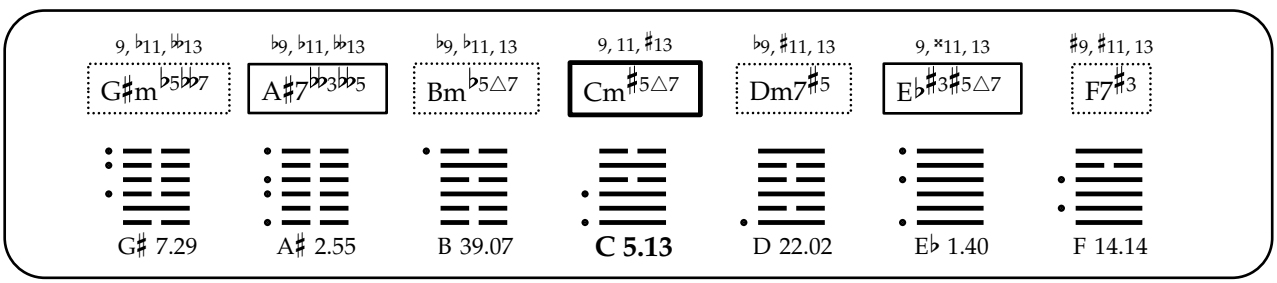
9, ♭11, 𝄫13
G♯m♭5𝄫7
♭9, ♭11, 𝄫13
A♯7𝄫3♭5
♭9, ♭11, 13
Bm♭5△7
9, 11, ♯13
Cm♯5△7
♭9, ♯11, 13
Dm7♯5
9, ×11, 13
E♭♯3♯5△7
♯9, ♯11, 13
F7♯3
G♯ 7.29
A♯ 2.55
B 39.07
C 5.13
D 22.02
E♭ 1.40
F 14.14

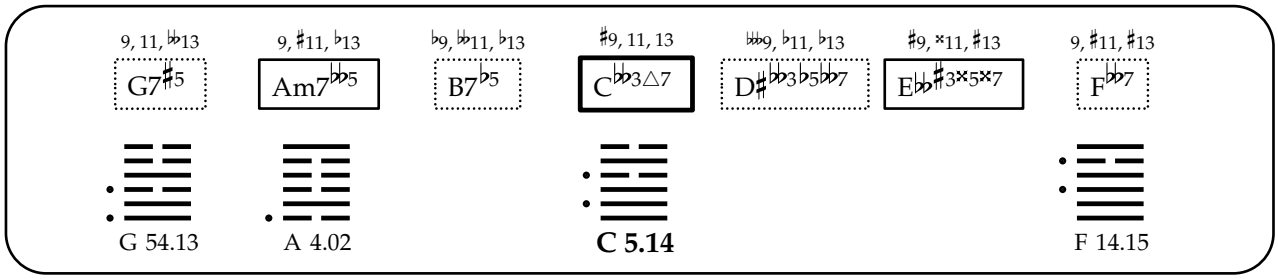
9, 11, 𝄫13
G7♯5
9, ♯11, ♭13
Am7𝄫5
♭9, 𝄫11, ♭13
B7♭5
♯9, 11, 13
C𝄫3△7
𝄪9, ♭11, ♭13
D♯𝄫3♭5𝄫7
♯9, ×11, ♯13
E♭𝄫♯3×5×7
9, ♯11, ♯13
F𝄫7
G 54.13
A 4.02
C 5.14
F 14.15

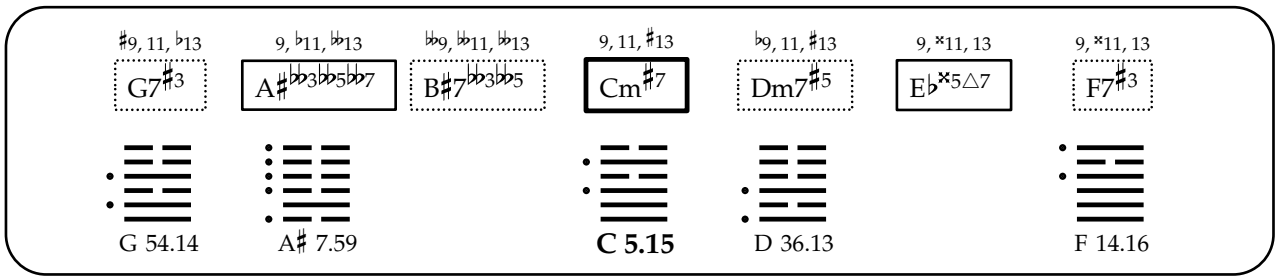
♯9, 11, ♭13
G7♯3
9, ♭11, 𝄫13
A♯𝄫3♭5𝄫7
♭9, 𝄫11, 𝄫13
B♯7𝄫3♭5
9, 11, ♯13
Cm♯7
♭9, 11, ♯13
Dm7♯5
9, ×11, 13
E♭×5△7
9, ×11, 13
F7♯3
G 54.14
A♯ 7.59
C 5.15
D 36.13
F 14.16

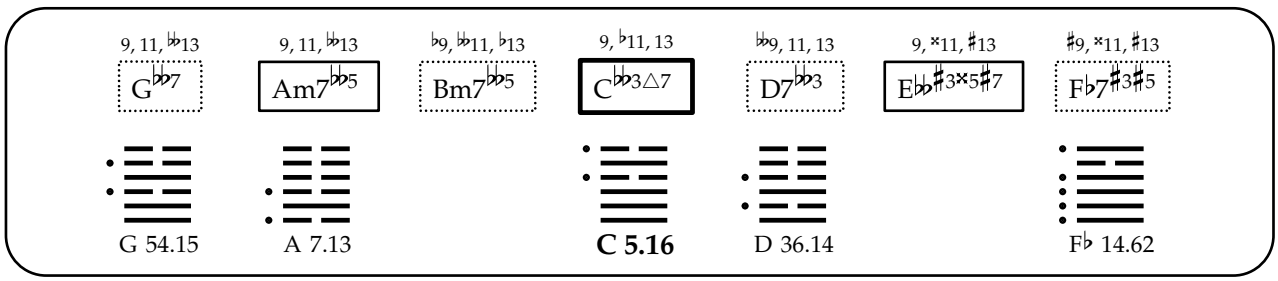
9, 11, 𝄫13
G𝄫7
9, 11, 𝄫13
Am7𝄫5
♭9, 𝄫11, ♭13
Bm7𝄫5
9, ♭11, 13
C𝄫3△7
𝄪9, 11, 13
D7𝄫3
9, ×11, ♯13
E𝄫♯3×5♯7
♯9, ×11, ♯13
F♭7♯3♯5
G 54.15
A 7.13
C 5.16
D 36.14
F♭ 14.62

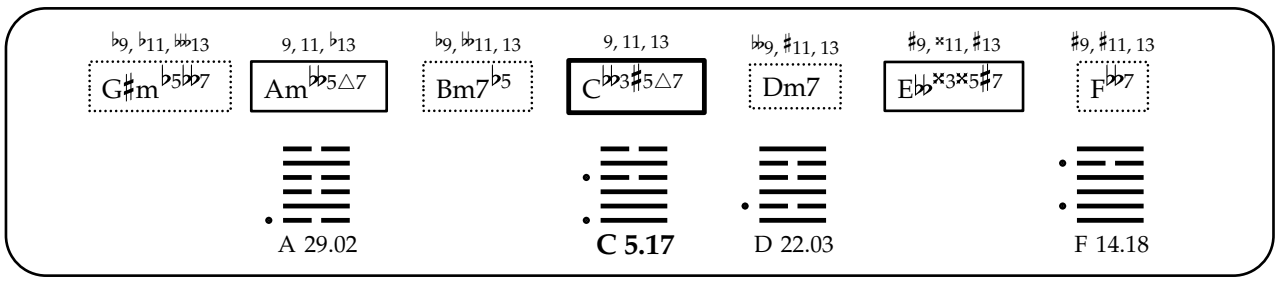
♭9, ♭11, 𝄪13
G♯m♭5𝄫7
9, 11, ♭13
Am𝄫5△7
♭9, 𝄫11, 13
Bm7♭5
9, 11, 13
C𝄫3♯5△7
𝄪9, 11, 13
Dm7
♯9, ×11, ♯13
E𝄫×3×5♯7
♯9, ♯11, 13
F𝄫7
A 29.02
C 5.17
D 22.03
F 14.18

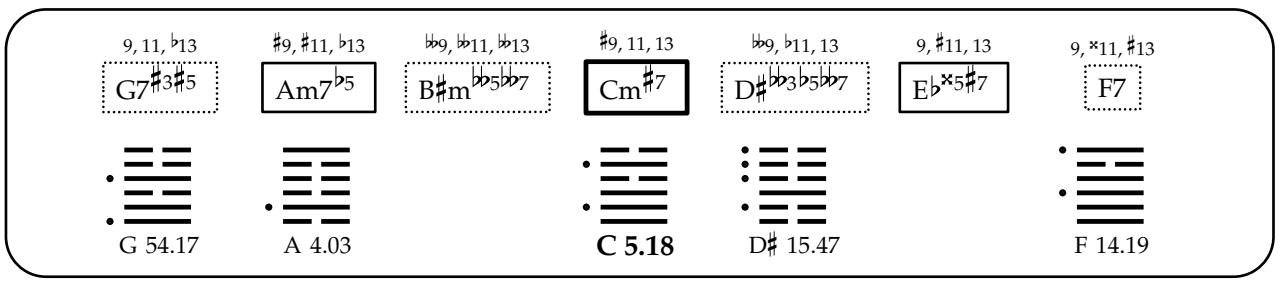
9, 11, ♭13
G7♯3♯5
♯9, ♯11, ♭13
Am7♭5
♭9, 𝄫11, 𝄫13
B♯m𝄫5𝄫7
♯9, 11, 13
Cm♯7
𝄪9, ♭11, 13
D♯𝄫3♭5𝄫7
9, ♯11, 13
E♭×5♯7
9, ×11, ♯13
F7
G 54.17
A 4.03
C 5.18
D♯ 15.47
F 14.19

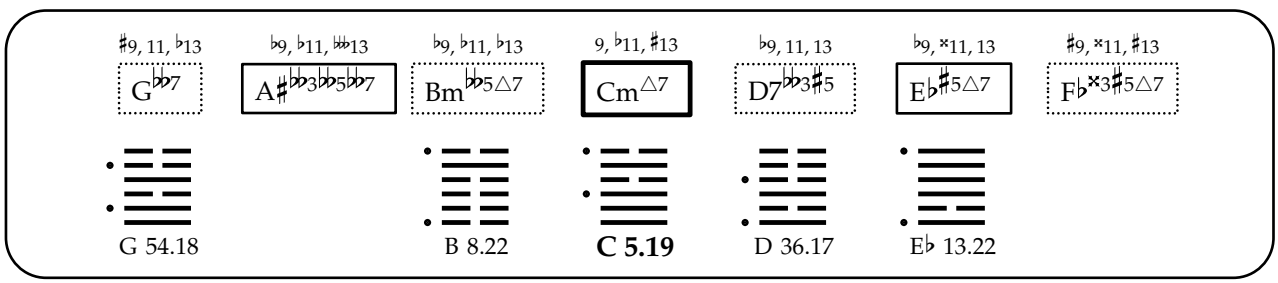
♯9, 11, ♭13
G𝄫7
♭9, ♭11, 𝄪13
A♯𝄫3♭5𝄫7
♭9, ♭11, ♭13
Bm𝄫5△7
9, ♭11, ♯13
Cm△7
♭9, 11, 13
D7𝄫3♯5
♭9, ×11, 13
E♭♯5△7
♯9, ×11, ♯13
F♭×3♯5△7
G 54.18
B 8.22
C 5.19
D 36.17
E♭ 13.22

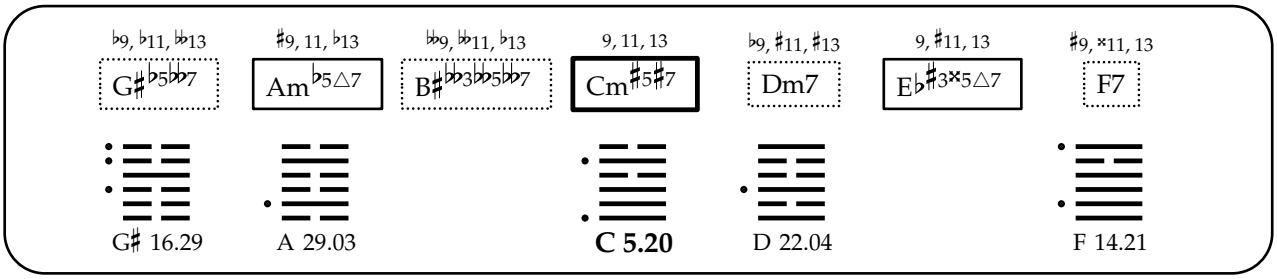
♭9, ♭11, 𝄫13
G♯♭5𝄫7
♯9, 11, ♭13
Am♭5△7
𝄪9, 𝄫11, ♭13
B♯𝄫3𝄫5𝄫7
9, 11, 13
Cm♯5♯7
♭9, ♯11, ♯13
Dm7
9, ♯11, 13
E♭♯3×5△7
♯9, ×11, 13
F7
G♯ 16.29
A 29.03
C 5.20
D 22.04
F 14.21

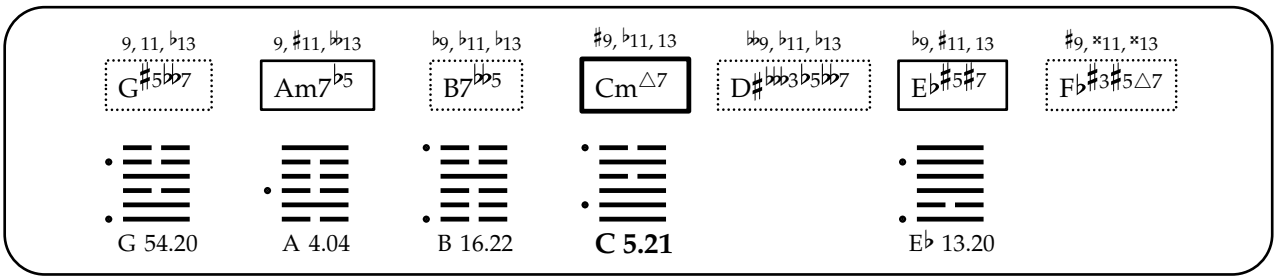
9, 11, ♭13
G♯5♭7
9, ♯11, 𝄫13
Am7♭5
♭9, ♭11, ♭13
B7♭5
♯9, ♭11, 13
Cm△7
𝄫9, ♭11, ♭13
D♯𝄫3♭5♭7
♭9, ♯11, 13
E♭♯5♯7
♯9, ×11, ×13
F♭♯3♯5△7
G 54.20
A 4.04
B 16.22
C 5.21
E♭ 13.20

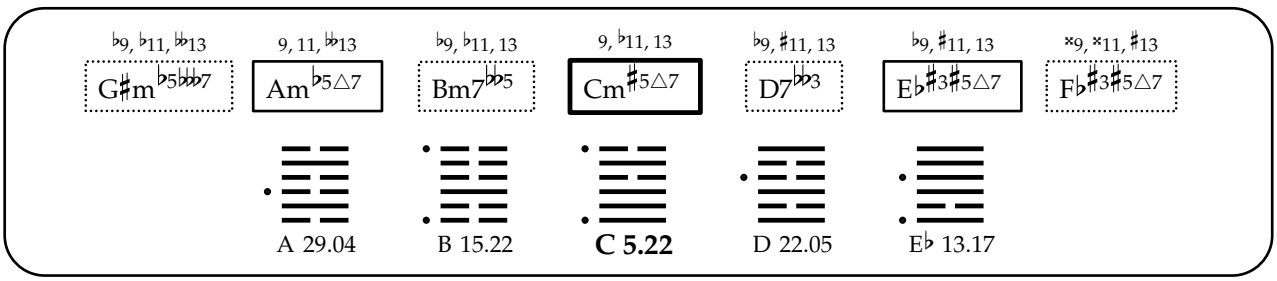
♭9, ♭11, 𝄫13
G♯m♭5𝄫7
9, 11, 𝄫13
Am♭5△7
♭9, ♭11, 13
Bm7𝄫5
9, ♭11, 13
Cm♯5△7
♭9, ♯11, 13
D7𝄫3
♭9, ♯11, 13
E♭♯3♯5△7
×9, ×11, ♯13
F♭♯3♯5△7
A 29.04
B 15.22
C 5.22
D 22.05
E♭ 13.17

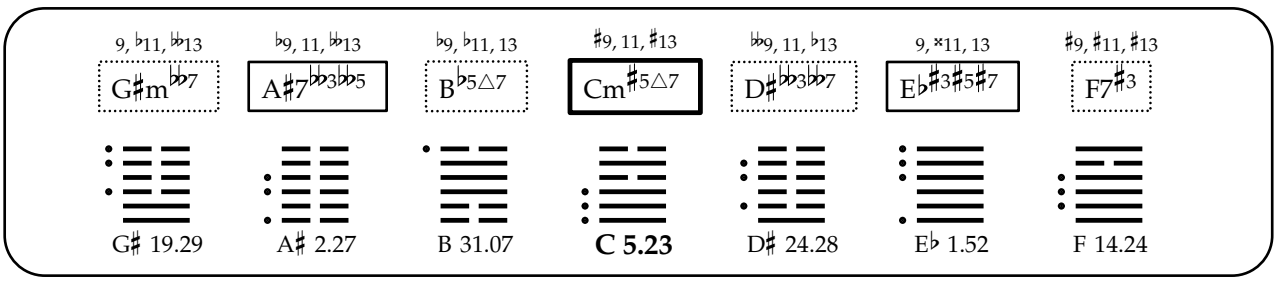
9, ♭11, 𝄫13
G♯m𝄫7
♭9, 11, 𝄫13
A♯7𝄫3𝄫5
♭9, ♭11, 13
B♭5△7
♯9, 11, ♯13
Cm♯5△7
𝄫9, 11, ♭13
D♯𝄫3𝄫7
9, ×11, 13
E♭♯3♯5♯7
♯9, ♯11, ♯13
F7♯3
G♯ 19.29
A♯ 2.27
B 31.07
C 5.23
D♯ 24.28
E♭ 1.52
F 14.24

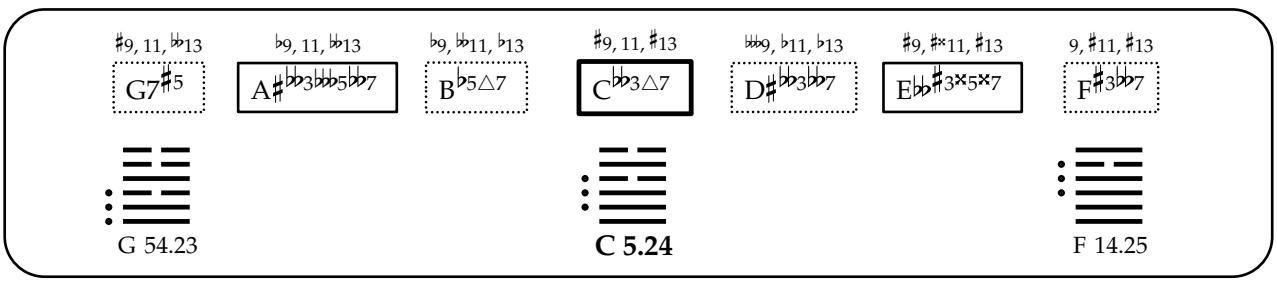
♯9, 11, 𝄫13
G7♯5
♭9, 11, 𝄫13
A♯𝄫3𝄫𝄫5𝄫7
♭9, 𝄫11, ♭13
B♭5△7
♯9, 11, ♯13
C𝄫3△7
𝄫9, 11, ♭13
D♯𝄫3𝄫7
♯9, ♯×11, ♯13
E𝄫♯3×5×7
9, ♯11, ♯13
F♯3𝄫7
G 54.23
C 5.24
F 14.25

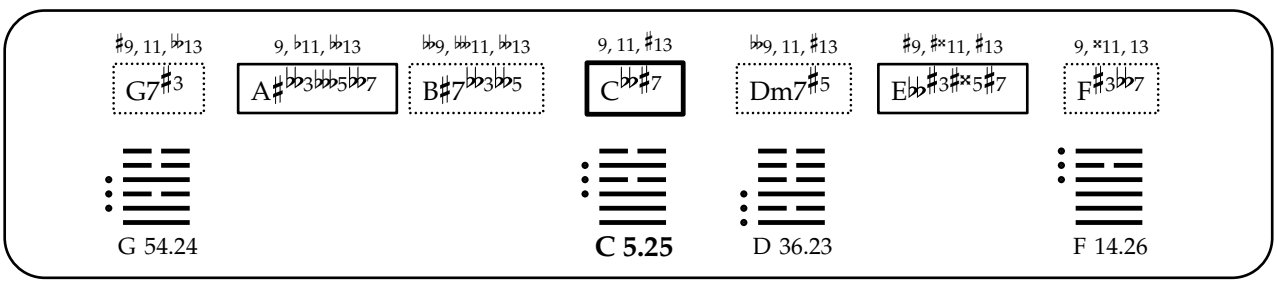
♯9, 11, 𝄫13
G7♯3
9, ♭11, 𝄫13
A♯𝄫3𝄫𝄫5𝄫7
𝄫9, 𝄫11, 𝄫13
B♯7𝄫3𝄫5
9, 11, ♯13
C𝄫♯7
𝄫9, 11, ♯13
Dm7♯5
♯9, ♯×11, ♯13
E𝄫♯3♯×5♯7
9, ×11, 13
F♯3𝄫7
G 54.24
C 5.25
D 36.23
F 14.26

9, 11, ♭♭13 | ♯9, 11, ♭♭13 | ♭♭9, ♭♭♭11, ♭♭13 | 9, ♭11, 13 | ♭♭9, 11, ♯13 | 9, ×11, ♯13 | ♯9, ♯×11, ♯13

G♯♭♭♭7 | Am7♭♭5 | B♯♭♭♭3♭♭♭5♭♭♭7 | C♭♭♯7 | D7♭♭♭3 | E♭♭♯♯3×5♯7 | F♭7♯♯3♯5

G 54.25 | A 7.23 | **C 5.26** | D 36.24

9, ♭11, ♭♭♭13 | ♭9, ♭11, ♭♭13 | ♭9, ♭♭11, 13 | 9, 11, ♯13 | ♭♭9, ♯11, 13 | ♯9, ♯×11, ♯13 | ♯9, ♯11, 13

G♯m♭5♭♭♭7 | A♯7♭♭♭3♭♭♭5 | Bm♭5△7 | C♭♭♭3♯5△7 | Dm7♯♯5 | E♭♭×3×5♯7 | F♯♯3♭♭♭7

C 5.27 | D 22.08 | F 14.28

9, 11, ♭♭13 | ♯9, ♯11, ♭13 | ♭♭9, ♭♭11, ♭♭13 | ♯9, 11, 13 | ♭♭♭9, ♭11, 13 | ♯9, ×11, ♯13 | 9, ×11, ♯13

G7♯♯3♯♯5 | Am7♭♭♭5 | B♯m♭♭5♭♭♭7 | C♭♭♯7 | D♯♭♭♭3♭5♭♭♭7 | E♭♭♯♯3♯×5×7 | F♭♭♭7

G 54.27 | A 4.08 | **C 5.28** | F 14.29

♯9, 11, ♭13 | 9, ♭11, ♭♭♭13 | ♭♭9, ♭♭11, ♭♭13 | 9, ♭11, ♯13 | ♭9, 11, ♯13 | ♭9, ×11, 13 | ♯9, ♯×11, ♯13

G♯♯♭♭7 | A♯♭♭♭3♭♭♭5♭♭♭7 | B♯7♭♭♭3♭♭♭5 | Cm♯7 | D7♭♭♭3♯♯5 | E♭×5△7 | F♭×3♯♯5△7

G 54.28 | **C 5.29** | D 36.27

♭9, ♭11, ♭♭♭13 | 9, ♯11, ♭13 | ♭9, ♭♭11, 13 | ♯9, 11, 13 | ♭♭♭9, 11, ♭13 | ♯9, ×11, ♯13 | ♯9, ♯11, ♯13

G♯m♭♭♭7 | Am♭♭5△7 | B7♭♭5 | C♭♭♭3♯5△7 | D♯♭♭♭3♭5♭♭♭7 | E♭♭×3×5×7 | F♭♭♭7

A 59.02 | **C 5.30** | F 14.31

♯9, 11, ♭13 | 9, 11, ♭♭13 | ♭♭9, ♭♭11, ♭♭13 | ♯9, 11, ♯13 | ♭♭9, ♭11, 13 | 9, ×11, 13 | 9, ×11, ♯13

G7♯♯3♯♯5 | A♯♭♭♭3♭♭♭5♭♭♭7 | B♯m7♭♭♭5 | Cm♯7 | D♯♭♭♭3♭♭♭7 | E♭×5♯7 | F7♯♯3

G 54.30 | A♯ 7.46 | **C 5.31** | D♯ 36.47 | F 14.32

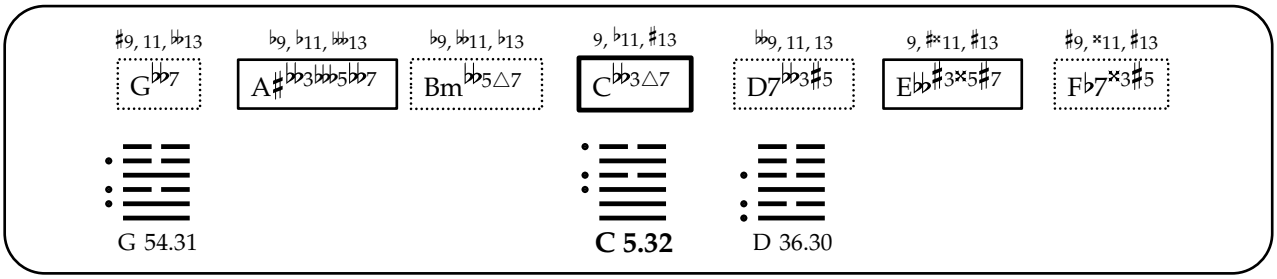
♯9, 11, ♭♭13
G♭♭7
♭9, ♭11, ♭♭13
A♯♭♭3♭♭5♭♭7
♭9, ♭♭11, ♭13
Bm♭♭5△7
9, ♭11, ♯13
C♭♭3△7
♭♭9, 11, 13
D7♭♭3♯5
9, ♯×11, ♯13
E♭♭♯3×5♯7
♯9, ×11, ♯13
F♭7×3♯5
G 54.31
C 5.32
D 36.30

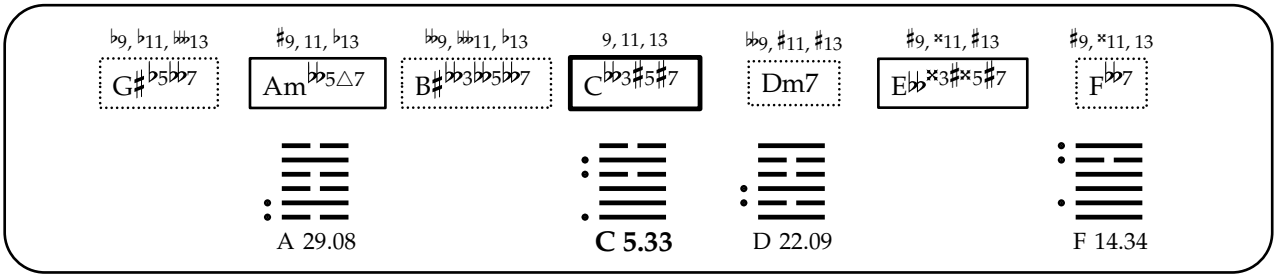
♭9, ♭11, ♭♭13
G♯♭5♭♭7
♯9, 11, ♭13
Am♭♭5△7
♭♭9, ♭♭11, ♭13
B♯♭♭3♭♭5♭♭7
9, 11, 13
C♭♭3♯5♯7
♭♭9, ♯11, ♯13
Dm7
♯9, ×11, ♯13
E♭♭×3♯×5♯7
♯9, ×11, 13
F♭♭7
A 29.08
C 5.33
D 22.09
F 14.34

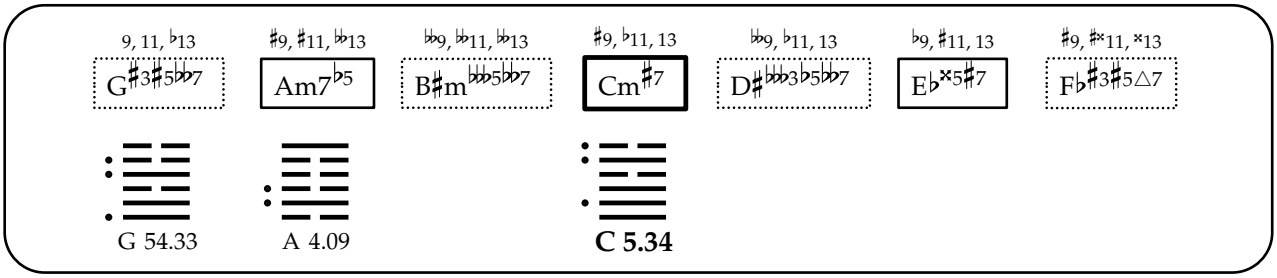
9, 11, ♭13
G♯3♯5♭♭7
♯9, ♯11, ♭♭13
Am7♭5
♭♭9, ♭♭11, ♭♭13
B♯m♭♭♭5♭♭7
♯9, ♭11, 13
Cm♯7
♭♭9, ♭11, 13
D♯♭♭♭3♭5♭♭7
♭9, ♯11, 13
E♭×5♯7
♯9, ♯×11, ×13
F♭♯3♯5△7
G 54.33
A 4.09
C 5.34

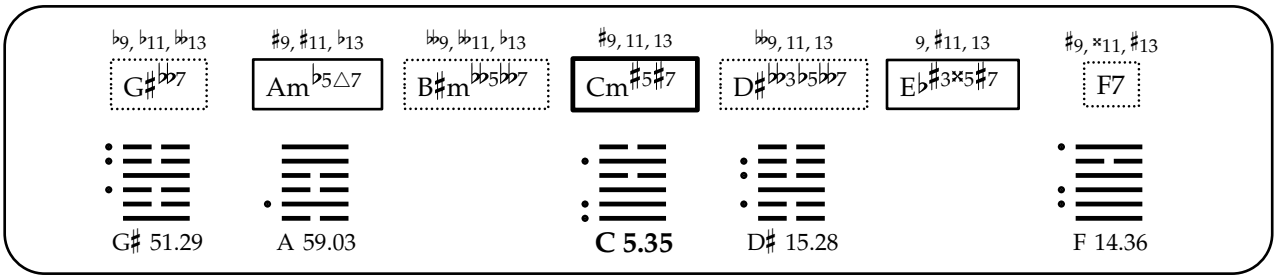
♭9, ♭11, ♭♭13
G♯♭♭7
♯9, ♯11, ♭13
Am♭5△7
♭♭9, ♭♭11, ♭13
B♯m♭♭5♭♭7
♯9, 11, 13
Cm♯5♯7
♭♭9, 11, 13
D♯♭♭3♭5♭♭7
9, ♯11, 13
E♭♯3×5♯7
♯9, ×11, ♯13
F7
G♯ 51.29
A 59.03
C 5.35
D♯ 15.28
F 14.36

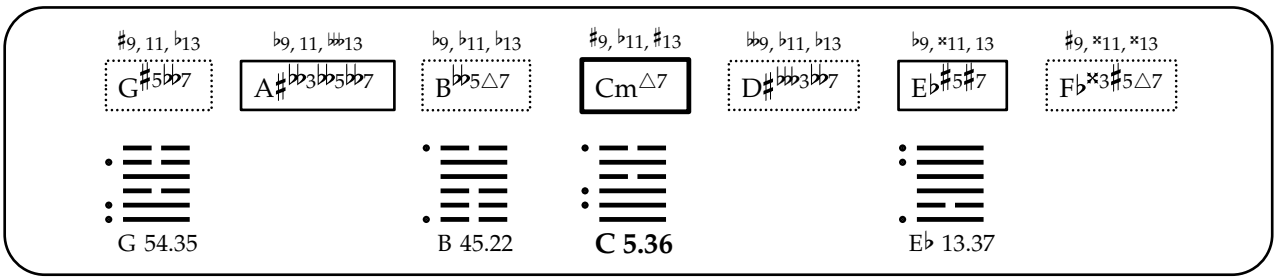
♯9, 11, ♭13
G♯5♭♭7
♭9, 11, ♭♭13
A♯♭♭3♭♭5♭♭7
♭9, ♭11, ♭13
B♭♭5△7
♯9, ♭11, ♯13
Cm△7
♭♭9, ♭11, ♭13
D♯♭♭♭3♭♭7
♭9, ×11, 13
E♭♯5♯7
♯9, ×11, ×13
F♭×3♯5△7
G 54.35
B 45.22
C 5.36
E♭ 13.37

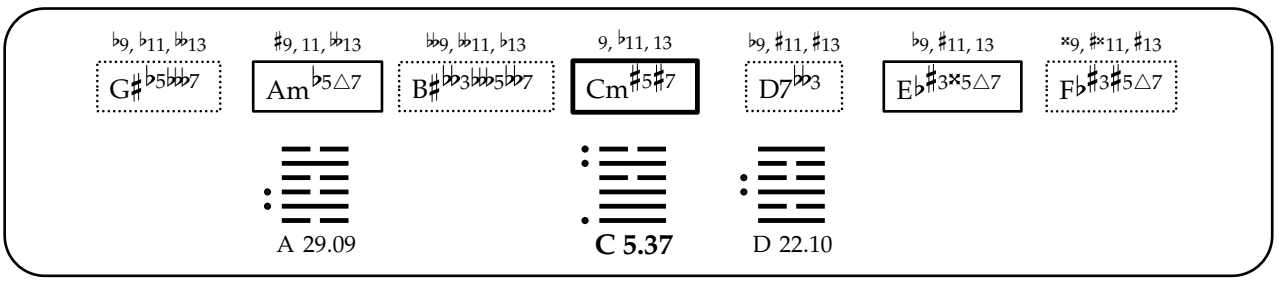
♭9, ♭11, ♭♭13
G♯♭5♭♭♭7
♯9, 11, ♭♭13
Am♭5△7
♭♭9, ♭♭11, ♭13
B♯♭♭3♭♭♭5♭♭7
9, ♭11, 13
Cm♯5♯7
♭9, ♯11, ♯13
D7♭♭3
♭9, ♯11, 13
E♭♯3×5△7
×9, ♯×11, ♯13
F♭♯3♯5△7
A 29.09
C 5.37
D 22.10

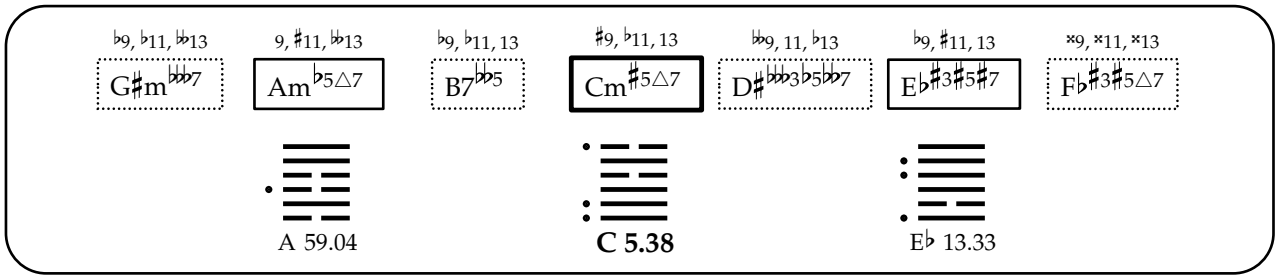
♭9, ♭11, 𝄫13
G♯m♭♭♭7
9, ♯11, 𝄫13
Am♭5△7
♭9, ♭11, 13
B7𝄫5
♯9, ♭11, 13
Cm♯5△7
♭♭9, 11, ♭13
D♯𝄫♭3♭5♭♭7
♭9, ♯11, 13
E♭♯3♯5♯7
×9, ×11, ×13
F♭♯3♯5△7
A 59.04
C 5.38
E♭ 13.33

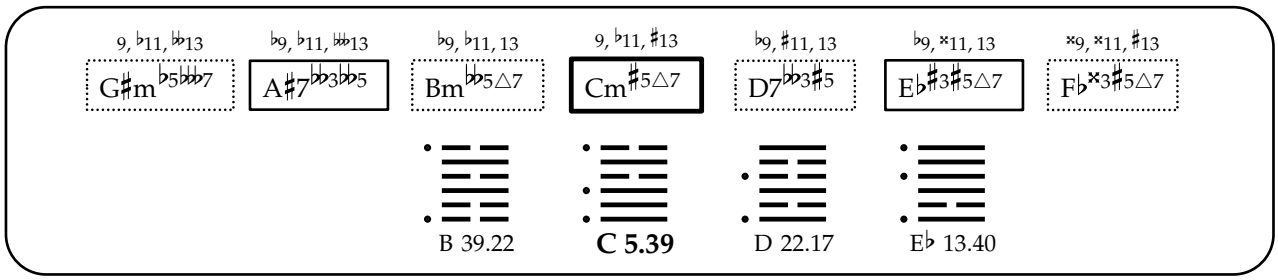
9, ♭11, 𝄫13
G♯m♭5♭♭♭7
♭9, ♭11, 𝄫13
A♯7♭♭3♭♭5
♭9, ♭11, 13
Bm♭♭5△7
9, ♭11, ♯13
Cm♯5△7
♭9, ♯11, 13
D7♭♭3♯5
♭9, ×11, 13
E♭♯3♯5△7
×9, ×11, ♯13
F♭×3♯5△7
B 39.22
C 5.39
D 22.17
E♭ 13.40

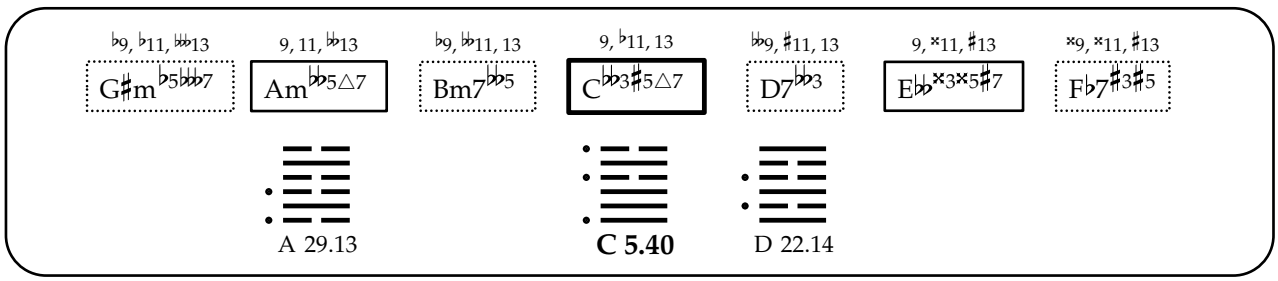
♭9, ♭11, 𝄫13
G♯m♭5♭♭♭7
9, 11, 𝄫13
Am♭♭5△7
♭9, 𝄫11, 13
Bm7♭♭5
9, ♭11, 13
C♭♭3♯5△7
♭♭9, ♯11, 13
D7♭♭3
9, ×11, ♯13
E♭♭×3×5♯7
×9, ×11, ♯13
F♭7♯3♯5
A 29.13
C 5.40
D 22.14

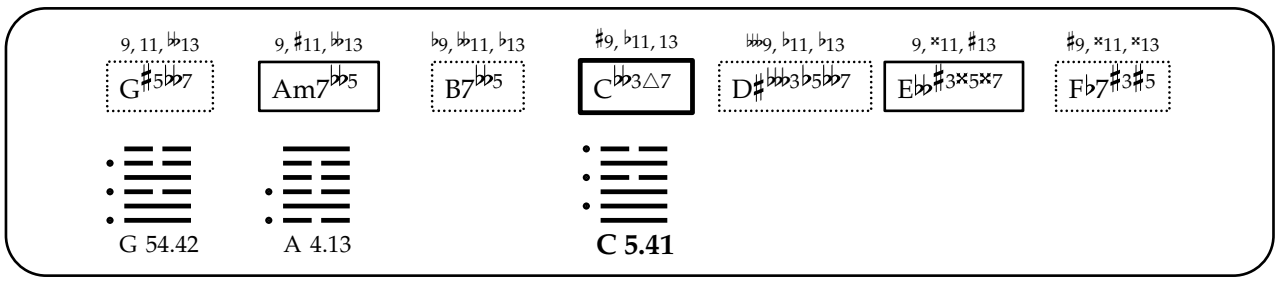
9, 11, 𝄫13
G♯5♭♭7
9, ♯11, 𝄫13
Am7♭♭5
♭9, 𝄫11, ♭13
B7♭♭5
♯9, ♭11, 13
C♭♭3△7
♭♭♭9, ♭11, ♭13
D♯𝄫♭3♭5♭♭7
9, ×11, ♯13
E♭♭♯3×5×7
♯9, ×11, ×13
F♭7♯3♯5
G 54.42
A 4.13
C 5.41

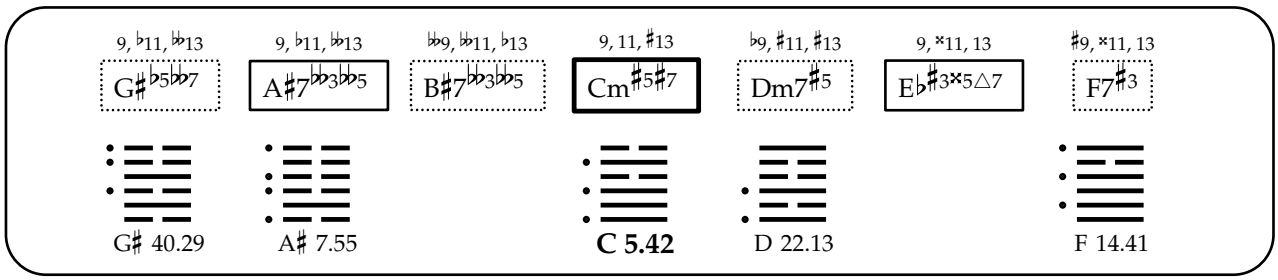
9, ♭11, 𝄫13
G♯♭5♭♭7
9, ♭11, 𝄫13
A♯7♭♭3♭♭5
♭♭9, 𝄫11, ♭13
B♯7♭♭3♭♭5
9, 11, ♯13
Cm♯5♯7
♭9, ♯11, ♯13
Dm7♯5
9, ×11, 13
E♭♯3×5△7
♯9, ×11, 13
F7♯3
G♯ 40.29
A♯ 7.55
C 5.42
D 22.13
F 14.41

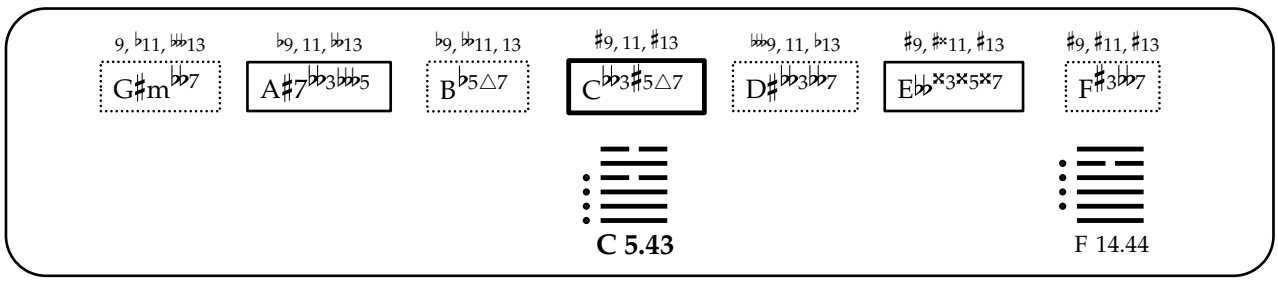
9, ♭11, 𝄫13
G♯m♭♭♭7
♭9, 11, 𝄫13
A♯7♭♭3♭♭♭5
♭9, 𝄫11, 13
B♭5△7
♯9, 11, ♯13
C♭♭3♯5△7
♭♭♭9, 11, ♭13
D♯♭♭3♭♭7
♯9, ♯×11, ♯13
E♭♭×3×5×7
♯9, ♯11, ♯13
F♯3♭♭7
C 5.43
F 14.44

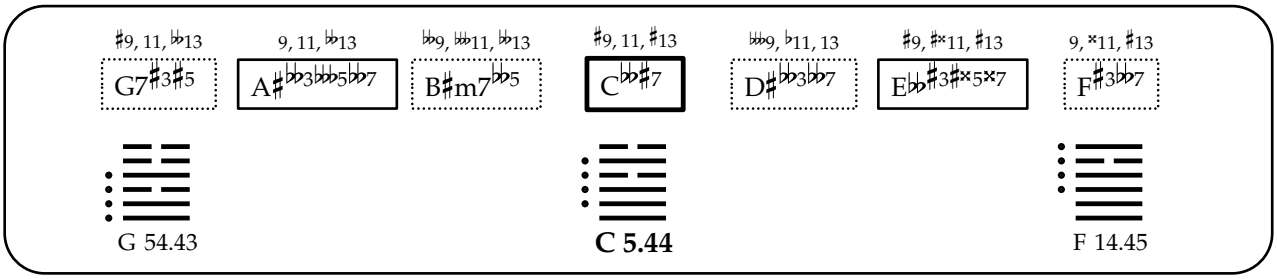
♯9, 11, ♭13
G7♯3♯5
9, 11, ♭13
A♯♭3♭♭5♭♭7
♭♭9, ♭♭11, ♭13
B♯m7♭♭5
♯9, 11, ♯13
C♭♭♯7
♭♭♭9, ♭11, 13
D♯♭♭3♭♭7
♯9, ♯×11, ♯13
E♭♭♯3♯×5×7
9, ×11, ♯13
F♯3♭♭7
G 54.43
C 5.44
F 14.45

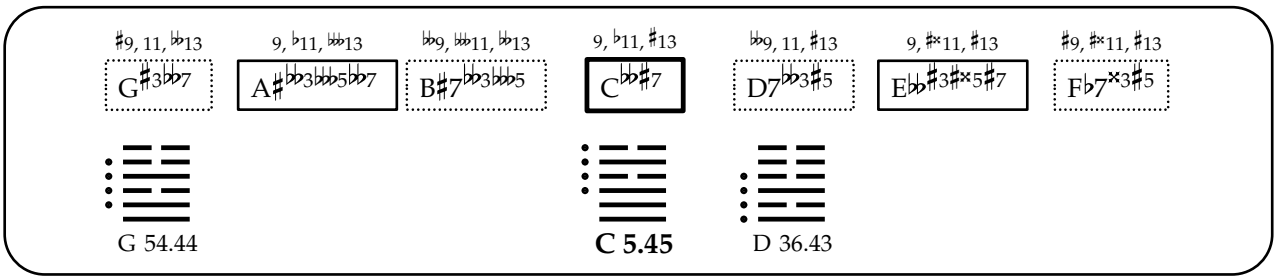
♯9, 11, ♭13
G♯3♭♭7
9, ♭11, ♭♭13
A♯♭♭3♭♭♭5♭♭7
♭♭9, ♭♭11, ♭13
B♯7♭♭3♭♭♭5
9, ♭11, ♯13
C♭♭♯7
♭♭9, 11, ♯13
D7♭♭3♯5
9, ♯×11, ♯13
E♭♭♯3♯×5♯7
♯9, ♯×11, ♯13
F♭7×3♯5
G 54.44
C 5.45
D 36.43

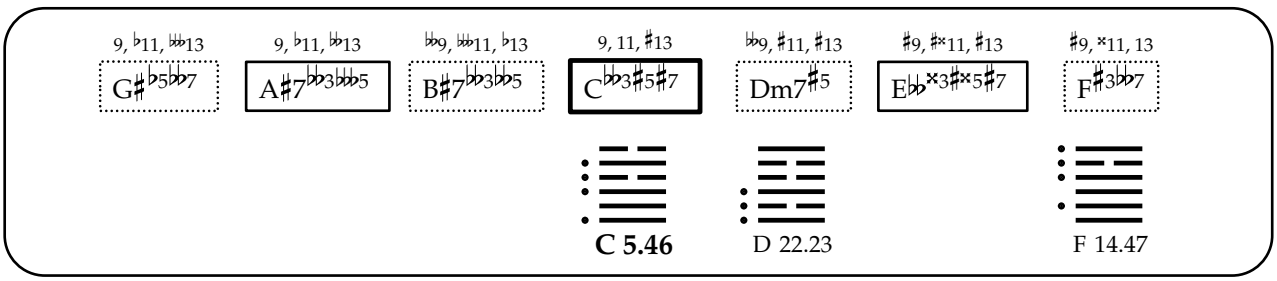
9, ♭11, ♭♭13
G♯♭5♭♭7
9, ♭11, ♭13
A♯7♭♭3♭♭♭5
♭♭9, ♭♭11, ♭13
B♯7♭♭3♭♭5
9, 11, ♯13
C♭♭3♯5♯7
♭♭9, ♯11, ♯13
Dm7♯5
♯9, ♯×11, ♯13
E♭♭×3♯×5♯7
♯9, ×11, 13
F♯3♭♭7
C 5.46
D 22.23
F 14.47

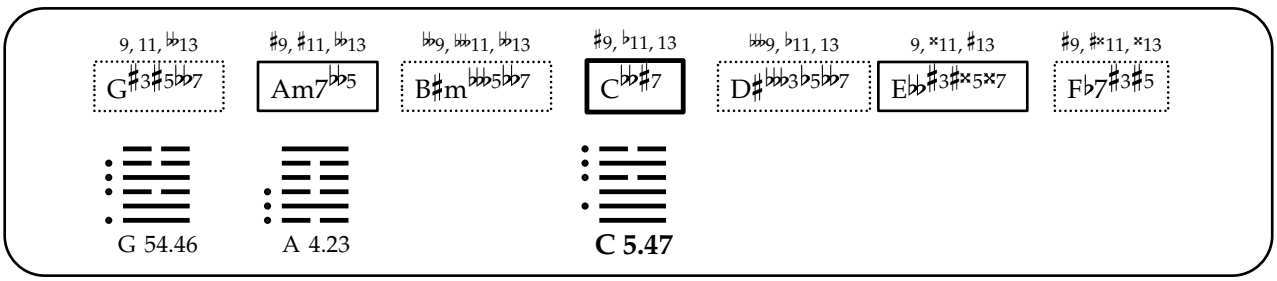
9, 11, ♭13
G♯3♯5♭♭7
♯9, ♯11, ♭13
Am7♭♭5
♭♭9, ♭♭11, ♭13
B♯m♭♭5♭♭7
♯9, ♭11, 13
C♭♭♯7
♭♭♭9, ♭11, 13
D♯♭♭♭3♭5♭♭7
9, ×11, ♯13
E♭♭♯3♯×5×7
♯9, ♯×11, ×13
F♭7♯3♯5
G 54.46
A 4.23
C 5.47

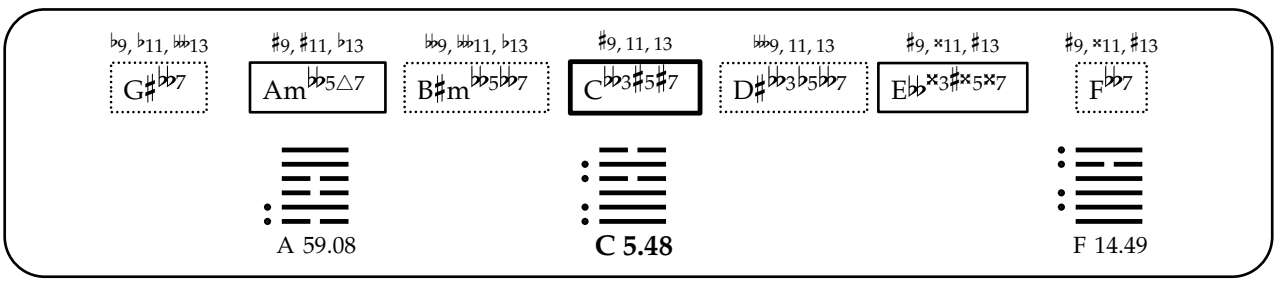
♭9, ♭11, ♭♭13
G♯♭♭7
♯9, ♯11, ♭13
Am♭♭5△7
♭♭9, ♭♭11, ♭13
B♯m♭♭5♭♭7
♯9, 11, 13
C♭♭3♯5♯7
♭♭♭9, 11, 13
D♯♭♭♭3♭5♭♭7
♯9, ×11, ♯13
E♭♭×3♯×5×7
♯9, ×11, ♯13
F♭♭7
A 59.08
C 5.48
F 14.49

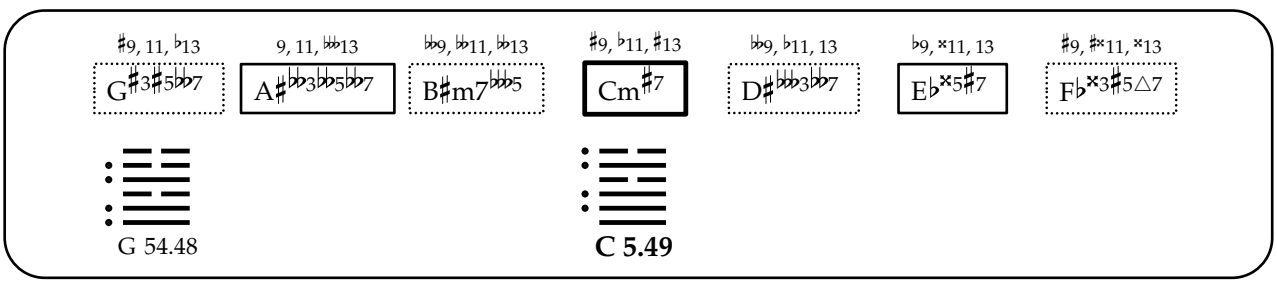
♯9, 11, ♭13
G♯3♯5♭♭7
9, 11, ♭♭13
A♯♭♭3♭♭5♭♭7
♭♭9, ♭♭11, ♭♭13
B♯m7♭♭♭5
♯9, ♭11, ♯13
Cm♯7
♭♭9, ♭11, 13
D♯♭♭♭3♭♭7
♭9, ×11, 13
E♭×5♯7
♯9, ♯×11, ×13
F♭×3♯5△7
G 54.48
C 5.49

9, ♭11, 𝄫13 | 9, 11, 𝄫13 | 𝄫9, 𝄫11, ♭13 | ♯9, 11, ♯13 | 𝄫9, 11, 13 | 9, ×11, 13 | ♯9, ×11, ♯13

G♯𝄫♭7 | A♯7𝄫♭3𝄫♭5 | B♯m7𝄫♭5 | Cm♯5♯7 | D♯𝄫♭3𝄫♭7 | E♭♯3×5♯7 | F7♯3

G♯ 54.29

A♯ 7.27

C 5.50

D♯ 36.28

F 14.51

♯9, 11, 𝄫13 | 𝄫9, 11, 𝄫13 | 𝄫9, 𝄫11, ♭13 | ♯9, ♭11, ♯13 | 𝄫9, ♭11, ♭13 | 9, ♯×11, ♯13 | ♯9, ×11, ×13

G♯5𝄫♭7 | A♯𝄫3𝄫𝄫5𝄫♭7 | B𝄫♭5△7 | C𝄫♭3△7 | D♯𝄫𝄫3𝄫♭7 | E𝄫♭♯3×5×7 | F♭7×3♯5

G 54.50

C 5.51

♭9, ♭11, 𝄫13 | ♯9, 11, 𝄫13 | 𝄫9, 𝄫11, ♭13 | 9, ♭11, 13 | 𝄫9, ♯11, ♯13 | 9, ×11, ♯13 | ×9, ♯×11, ♯13

G♯♭5𝄫♭7 | Am𝄫♭5△7 | B♯𝄫♭3𝄫𝄫5𝄫♭7 | C𝄫♭3♯5♯7 | D7𝄫♭3 | E𝄫♭×3♯×5♯7 | F♭7♯3♯5

A 29.23

C 5.52

D 22.24

♭9, ♭11, 𝄫13 | ♯9, ♯11, 𝄫13 | 𝄫9, 𝄫11, ♭13 | ♯9, ♭11, 13 | 𝄫9, 11, 13 | ♭9, ♯11, 13 | ×9, ♯×11, ×13

G♯𝄫𝄫7 | Am♭5△7 | B♯m𝄫𝄫5𝄫♭7 | Cm♯5♯7 | D♯𝄫𝄫3♭5𝄫♭7 | E♭♯3×5♯7 | F♭♯3♯5△7

A 59.09

C 5.53

9, ♭11, 𝄫13 | ♭9, 11, 𝄫13 | ♭9, ♭11, 13 | ♯9, ♭11, ♯13 | 𝄫9, 11, ♭13 | ♭9, ×11, 13 | ×9, ×11, ×13

G♯m𝄫𝄫7 | A♯7𝄫♭3𝄫♭5 | B𝄫♭5△7 | Cm♯5△7 | D♯𝄫𝄫3𝄫♭7 | E♭♯3♯5♯7 | F♭×3♯5△7

B 31.22

C 5.54

E♭ 13.52

9, ♭11, 𝄫13 | ♭9, ♭11, 𝄫13 | ♭9, 𝄫11, 13 | 9, ♭11, ♯13 | 𝄫9, ♯11, 13 | 9, ♯×11, ♯13 | ×9, ×11, ♯13

G♯m♭5𝄫♭7 | A♯7𝄫♭3𝄫♭5 | Bm♭5△7 | C𝄫♭3♯5△7 | D7𝄫♭3♯5 | E𝄫♭×3×5♯7 | F♭7×3♯5

C 5.55

D 22.30

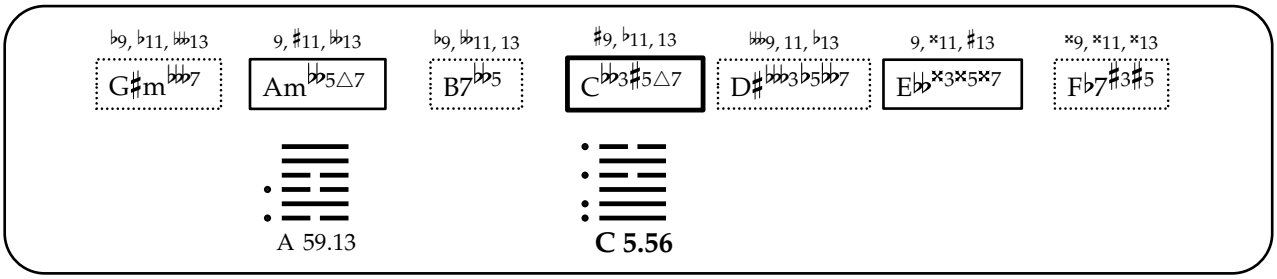
♭9, ♭11, 𝄫13
G♯m♭♭♭7
9, ♯11, 𝄫13
Am♭♭5△7
♭9, 𝄫11, 13
B7♭♭5
♯9, ♭11, 13
C♭♭3♯5△7
𝄫9, 11, ♭13
D♯♭♭♭3♭5♭♭♭7
9, ×11, ♯13
E♭♭×3×5×7
×9, ×11, ×13
F♭7♯3♯5
A 59.13
C 5.56

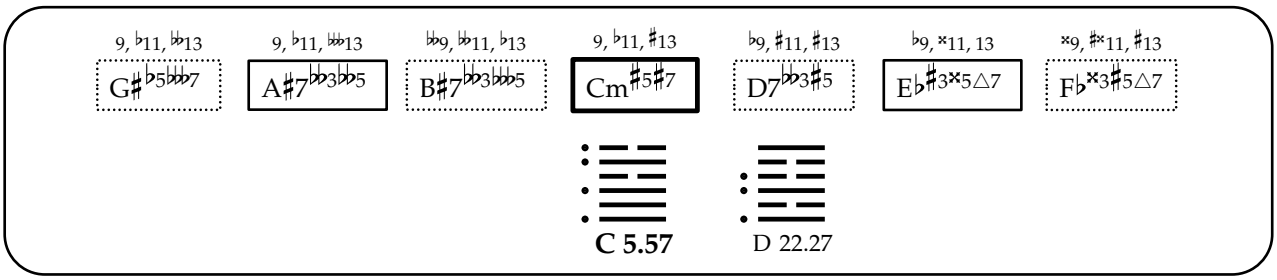
9, ♭11, ♭13
G♯♭5♭♭♭7
9, ♭11, 𝄫13
A♯7♭♭3♭♭5
♭9, ♭11, ♭13
B♯7♭♭3♭♭♭5
9, ♭11, ♯13
Cm♯5♯7
♭9, ♯11, ♯13
D7♭♭3♯5
♭9, ×11, 13
E♭♯3×5△7
×9, ♯×11, ♯13
F♭×3♯5△7
C 5.57
D 22.27

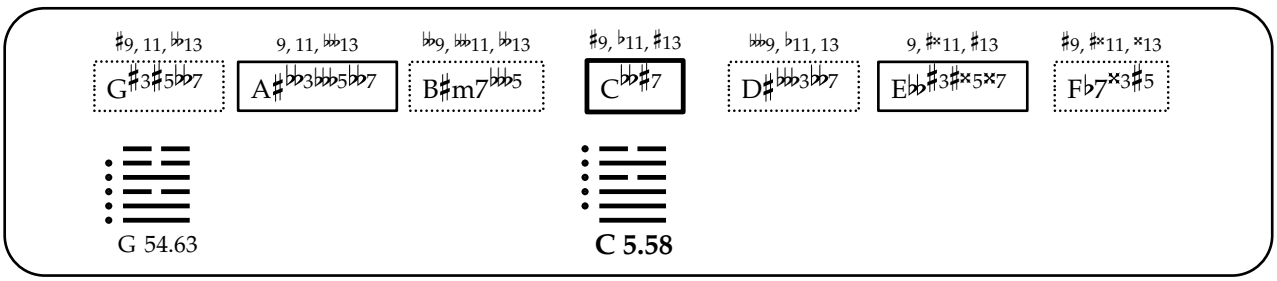
♯9, 11, ♭13
G♯3♯5♭♭7
9, 11, 𝄫13
A♯♭♭3♭♭♭5♭♭7
♭♭9, 𝄫11, ♭13
B♯m7♭♭♭5
♯9, ♭11, ♯13
C♭♭♯7
𝄫9, ♭11, 13
D♯♭♭♭3♭♭7
9, ♯×11, ♯13
E♭♭♯3♯×5×7
♯9, ♯×11, ×13
F♭7×3♯5
G 54.63
C 5.58

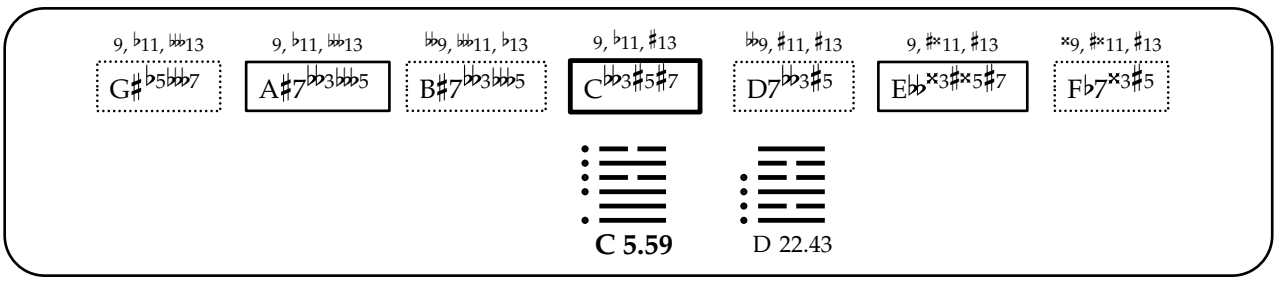
9, ♭11, 𝄫13
G♯♭5♭♭♭7
9, ♭11, 𝄫13
A♯7♭♭3♭♭♭5
♭♭9, 𝄫11, ♭13
B♯7♭♭3♭♭♭5
9, ♭11, ♯13
C♭♭3♯5♯7
♭♭9, ♯11, ♯13
D7♭♭3♯5
9, ♯×11, ♯13
E♭♭×3♯×5♯7
×9, ♯×11, ♯13
F♭7×3♯5
C 5.59
D 22.43

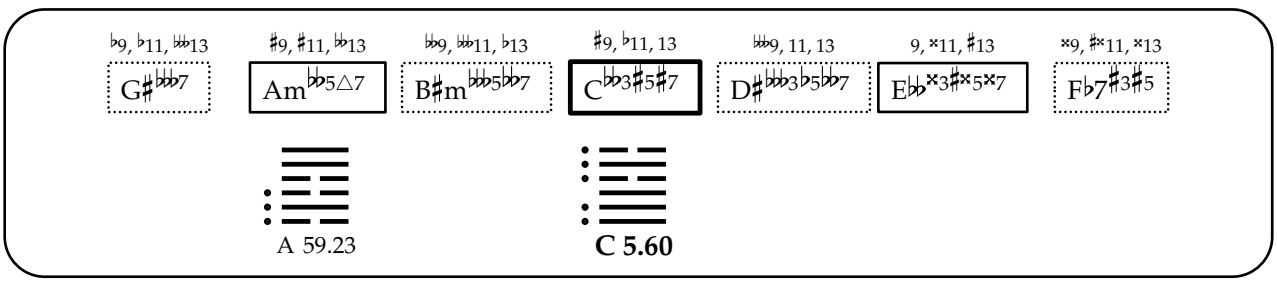
♭9, ♭11, 𝄫13
G♯♭♭♭7
♯9, ♯11, 𝄫13
Am♭♭5△7
♭♭9, 𝄫11, ♭13
B♯m♭♭♭5♭♭7
♯9, ♭11, 13
C♭♭3♯5♯7
𝄫9, 11, 13
D♯♭♭♭3♭5♭♭7
9, ×11, ♯13
E♭♭×3♯×5×7
×9, ♯×11, ×13
F♭7♯3♯5
A 59.23
C 5.60

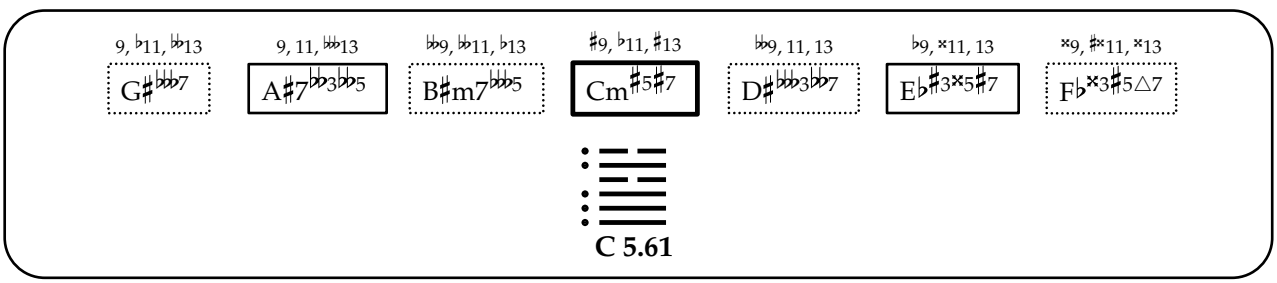
9, ♭11, 𝄫13
G♯♭♭♭7
9, 11, 𝄫13
A♯7♭♭3♭♭5
♭♭9, 𝄫11, ♭13
B♯m7♭♭♭5
♯9, ♭11, ♯13
C♯5♯7
𝄫9, 11, 13
D♯♭♭♭3♭♭7
♭9, ×11, 13
E♭♯3×5♯7
×9, ♯×11, ×13
F♭×3♯5△7
C 5.61

9, ♭11, 𝄫13 | ♭9, 11, 𝄫13 | ♭9, 𝄫11, 13 | ♯9, ♭11, ♯13 | 𝄫9, 11, ♭13 | 9, ♯×11, ♯13 | ×9, ×11, ×13

G♯m𝄫7 | A♯7𝄫3𝄫5 | B𝄫5△7 | C𝄫3♯5△7 | D♯𝄫3𝄫7 | E♭♭×3×5×7 | F♭7×3♯5

C 5.62

9, ♭11, 𝄫13 | 9, 11, 𝄫13 | ♭9, 𝄫11, ♭13 | ♯9, 11, ♯13 | 𝄫9, 11, 13 | ♯9, ♯×11, ♯13 | ♯9, ×11, ♯13

G♯𝄫7 | A♯7𝄫3𝄫5 | B♯m7𝄫5 | C𝄫3♯5♯7 | D♯𝄫3𝄫7 | E♭♭×3♯×5×7 | F♯3𝄫7

C 5.63

F 14.58

9, ♭11, 𝄫13 | 9, 11, 𝄫13 | ♭9, 𝄫11, ♭13 | ♯9, ♭11, ♯13 | 𝄫9, 11, 13 | 9, ♯×11, ♯13 | ×9, ♯×11, ×13

G♯𝄫7 | A♯7𝄫3𝄫5 | B♯m7𝄫5 | C𝄫3♯5♯7 | D♯𝄫3𝄫7 | E♭♭×3♯×5×7 | F♭7×3♯5

C 5.64

訟

6. Song

[Conflict, Contention]

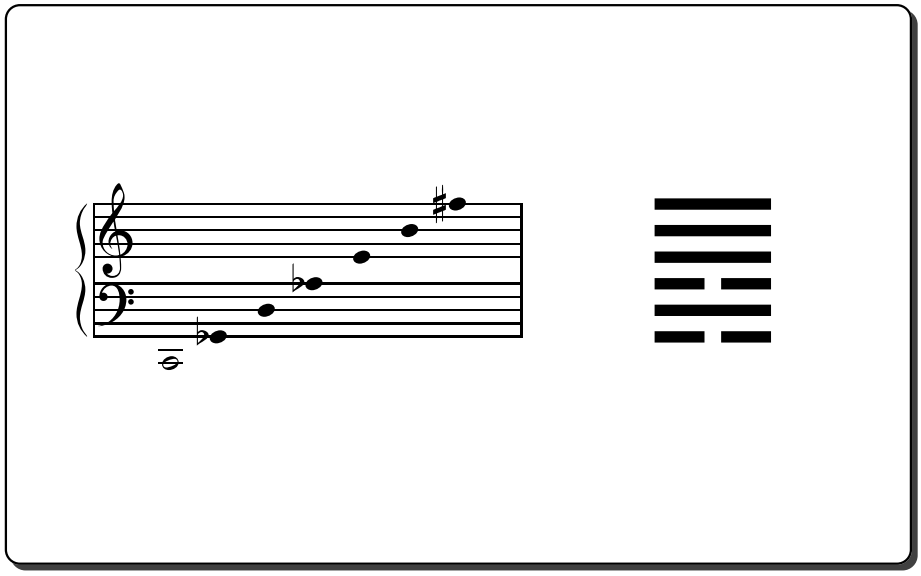

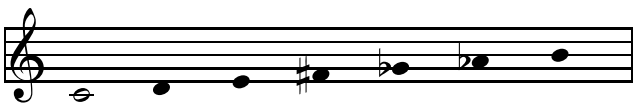

C 6.01

A♭ 14.23

E 19.16

F♯ 2.14

G♭ 1.46

D 32.07

B 24.15

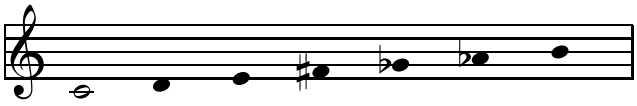

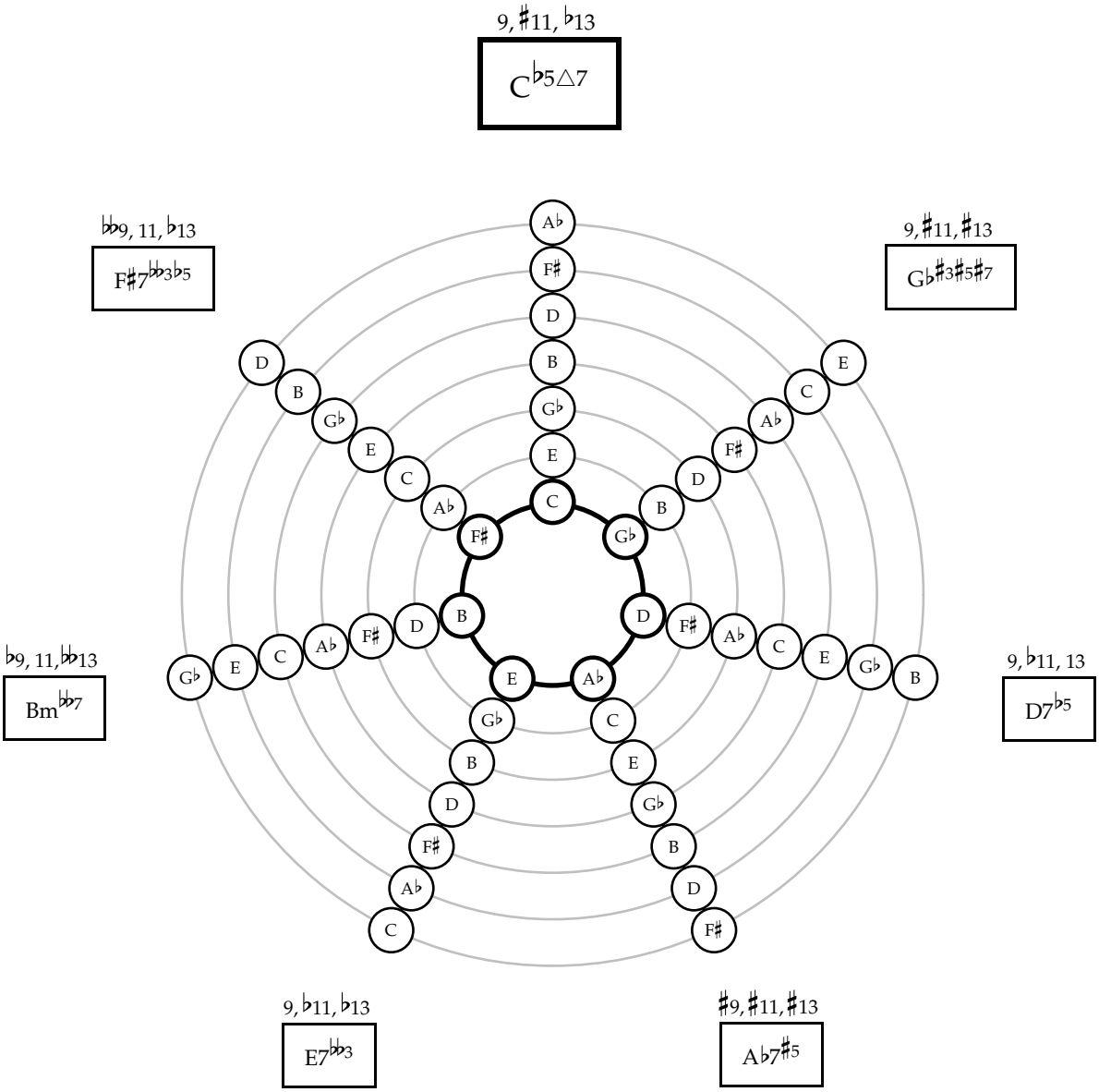
9, ♯11, ♭13
C♭5△7
♭♭9, 11, ♭13
F♯7♭♭3♭5
9, ♯11, ♯13
G♭♯3♯5♯7
♭9, 11, ♭♭13
Bm♭♭7
9, ♭11, 13
D7♭5
9, ♭11, ♭13
E7♭♭3
♯9, ♯11, ♯13
A♭7♯5

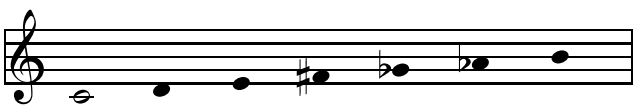

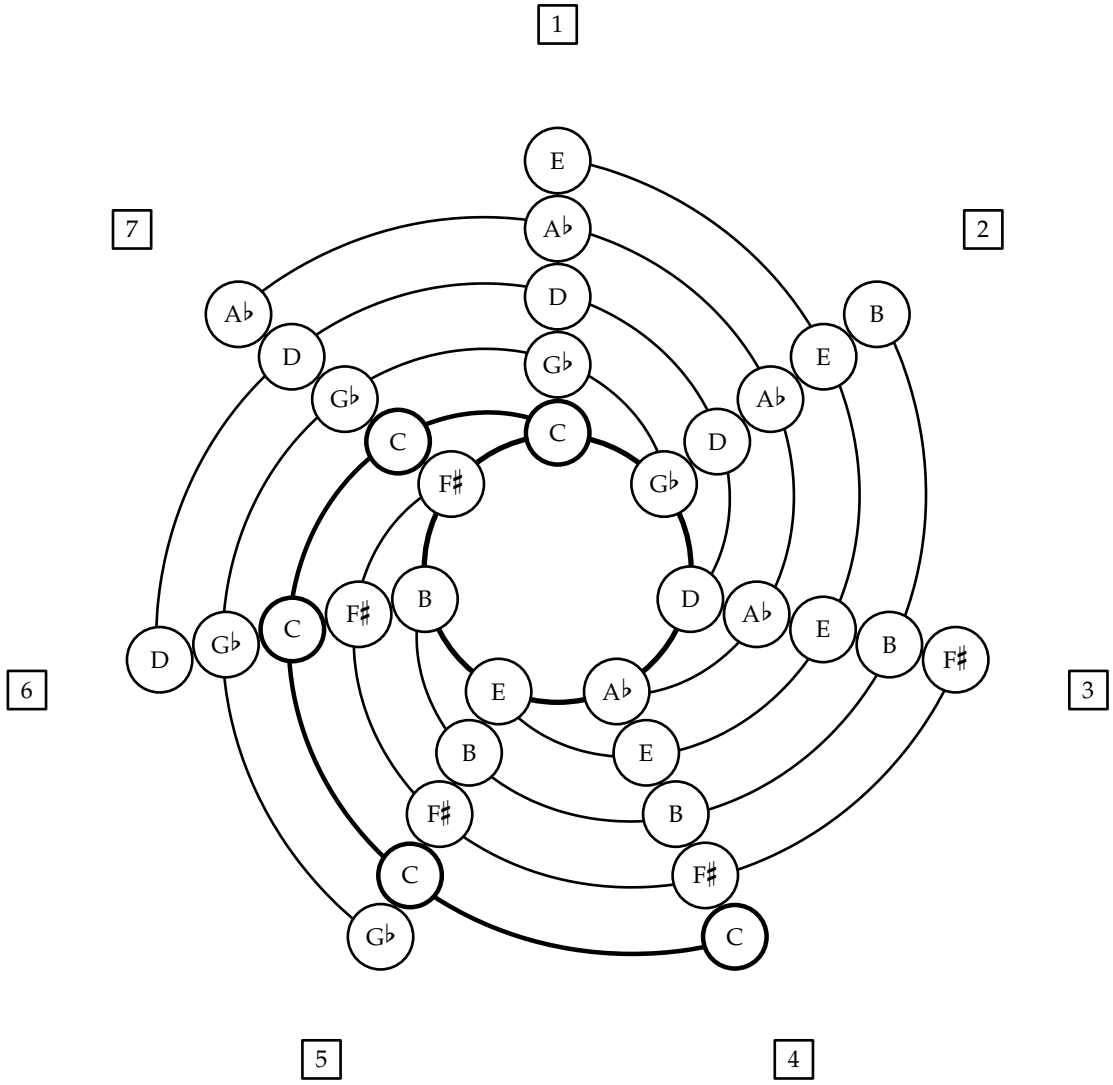
1
2
3
4
5
6
7
E
A♭
D
G♭
C
F♯
B
E
A♭
D
G♭
C
F♯
B
E
A♭
D
G♭
C
F♯
B
E
A♭
D
G♭
C
F♯
B
E
A♭
D
G♭
C
F♯
B
E
A♭
D
G♭
C

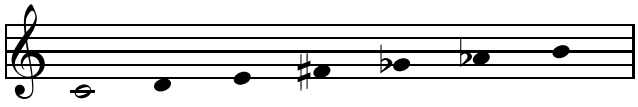

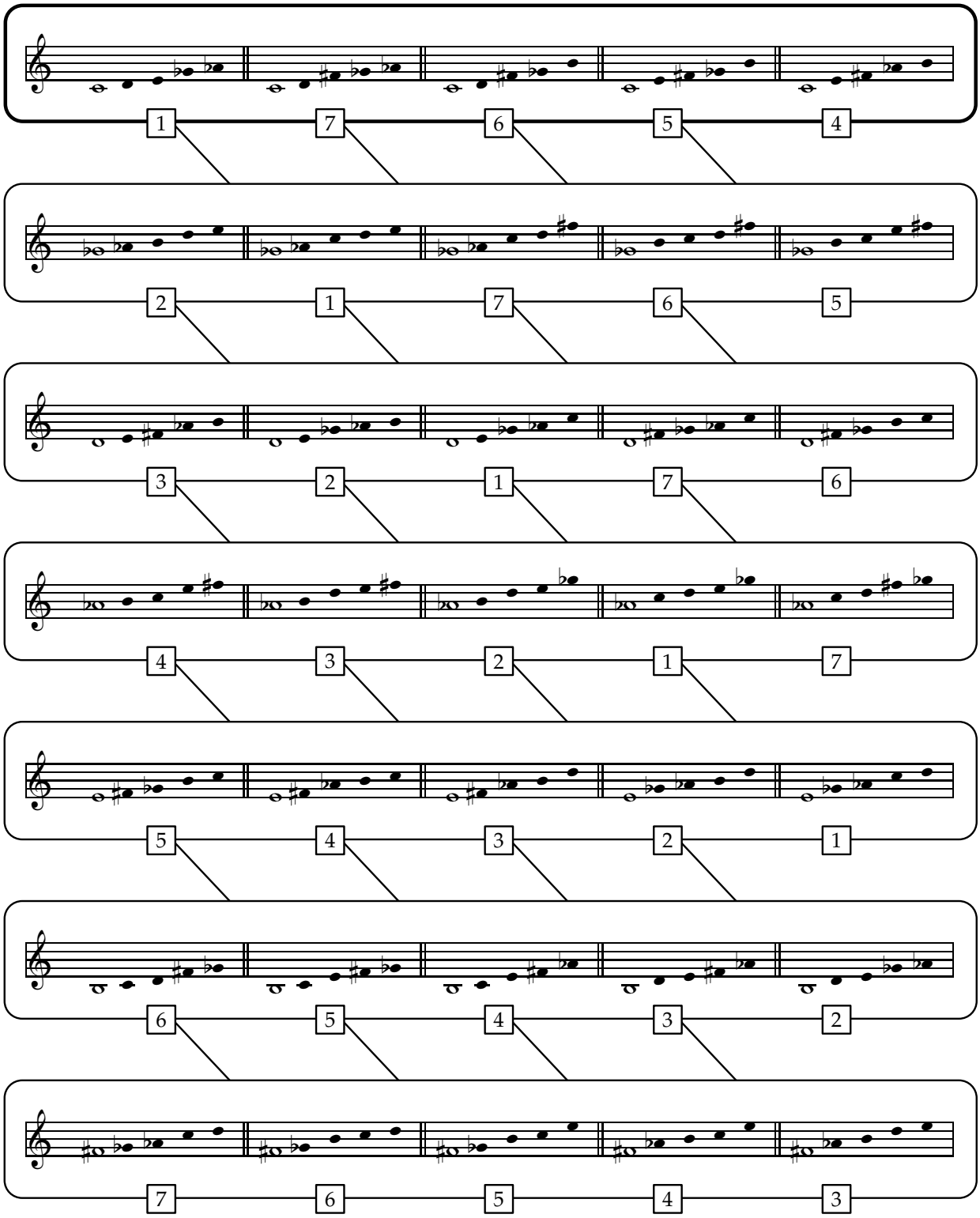
1 7 6 5 4
2 1 7 6 5
3 2 1 7 6
4 3 2 1 7
5 4 3 2 1
6 5 4 3 2
7 6 5 4 3

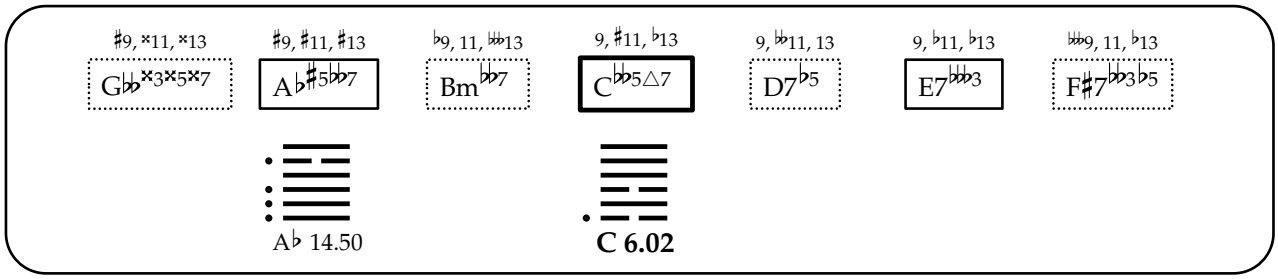
♯9, ×11, ×13
G♭♭×3×5×7
♯9, ♯11, ♯13
A♭♯5♭♭7
♭9, 11, ♭♭13
Bm♭♭7
9, ♯11, ♭13
C♭♭5△7
9, ♭♭11, 13
D7♭5
9, ♭11, ♭13
E7♭♭♭3
♭♭9, 11, ♭13
F♯7♭♭3♭5
A♭ 14.50
C 6.02

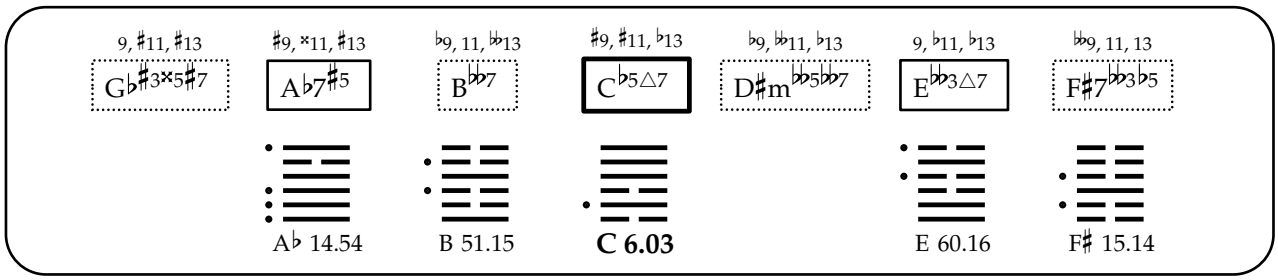
9, ♯11, ♯13
G♭♯3×5♯7
♯9, ×11, ♯13
A♭7♯5
♭9, 11, ♭♭13
B♭♭7
♯9, ♯11, ♭13
C♭5△7
♭9, ♭♭11, ♭13
D♯m♭♭5♭♭7
9, ♭11, ♭13
E♭♭3△7
♭♭9, 11, 13
F♯7♭♭3♭5
A♭ 14.54
B 51.15
C 6.03
E 60.16
F♯ 15.14

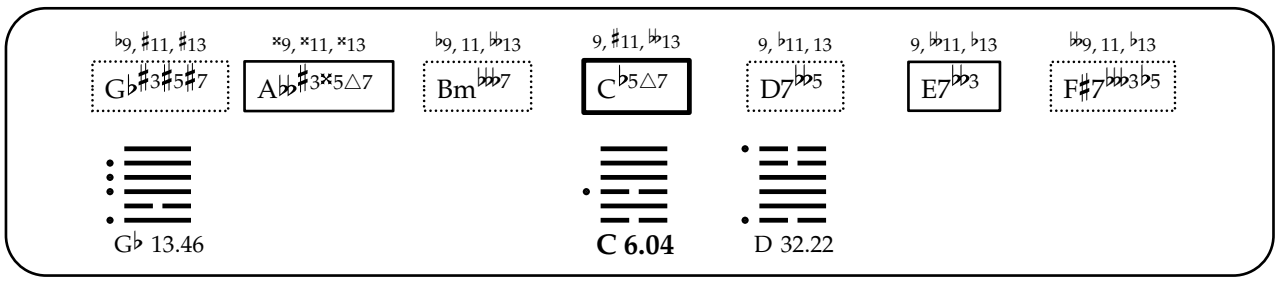
♭9, ♯11, ♯13
G♭♯3♯5♯7
×9, ×11, ×13
A♭♭♯3×5△7
♭9, 11, ♭♭13
Bm♭♭7
9, ♯11, ♭♭13
C♭5△7
9, ♭11, 13
D7♭♭5
9, ♭♭11, ♭13
E7♭♭3
♭♭9, 11, ♭13
F♯7♭♭♭3♭5
G♭ 13.46
C 6.04
D 32.22

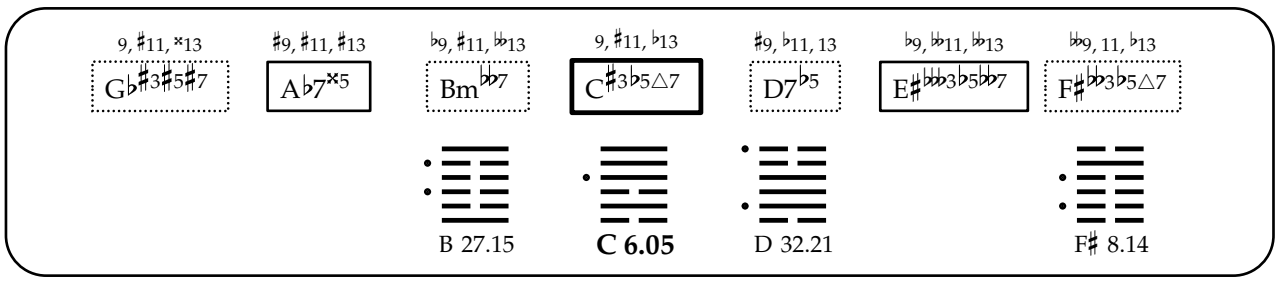
9, ♯11, ×13
G♭♯3♯5♯7
♯9, ♯11, ♯13
A♭7×5
♭9, ♯11, ♭♭13
Bm♭♭7
9, ♯11, ♭13
C♯3♭5△7
♯9, ♭11, 13
D7♭5
♭9, ♭♭11, ♭♭13
E♯♭♭♭3♭5♭♭7
♭♭9, 11, ♭13
F♯♭♭3♭5△7
B 27.15
C 6.05
D 32.21
F♯ 8.14

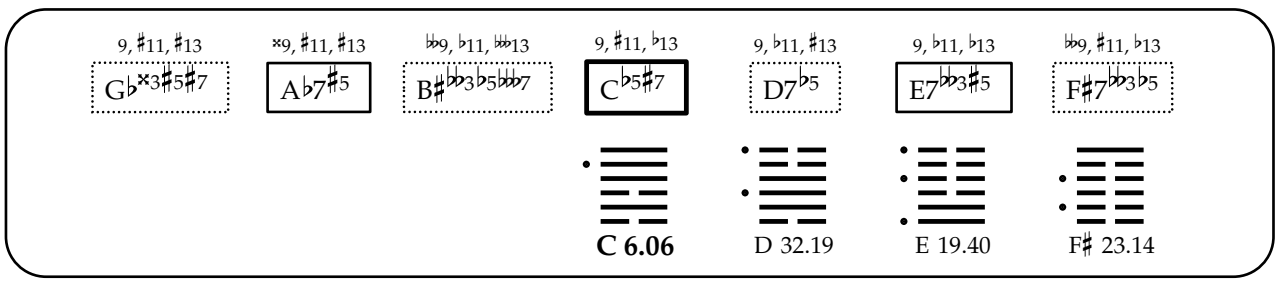
9, ♯11, ♯13
G♭×3♯5♯7
×9, ♯11, ♯13
A♭7♯5
♭♭9, ♭11, ♭♭13
B♯♭♭3♭5♭♭♭7
9, ♯11, ♭13
C♭5♯7
9, ♭11, ♯13
D7♭5
9, ♭11, ♭13
E7♭♭3♯5
♭♭9, ♯11, ♭13
F♯7♭♭3♭5
C 6.06
D 32.19
E 19.40
F♯ 23.14

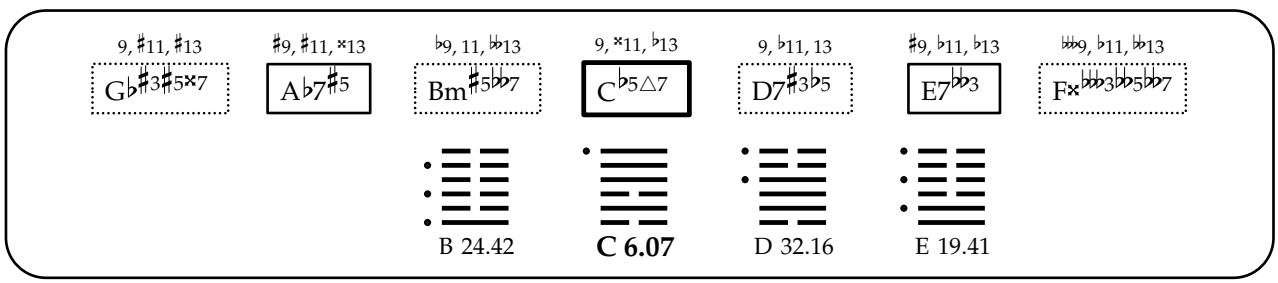
9, ♯11, ♯13
G♭♯3♯5×7
♯9, ♯11, ×13
A♭7♯5
♭9, 11, ♭♭13
Bm♯5♭♭7
9, ×11, ♭13
C♭5△7
9, ♭11, 13
D7♯3♭5
♯9, ♭11, ♭13
E7♭♭3
♭♭♭9, ♭11, ♭♭13
F×♭♭♭3♭♭5♭♭7
B 24.42
C 6.07
D 32.16
E 19.41

♯9, ×11, ×13 | ♯9, ×11, ♯13 | ♭9, 11, 𝄫13 | ♯9, ♯11, ♭13 | ♭9, 𝄫11, ♭13 | 9, ♭11, ♭13 | 𝄫9, 11, 13

G♭♭×3♯×5×7 | A♭♯5♭♭7 | B♭♭♭7 | C♭♭5△7 | D♯m♭♭5♭♭♭7 | E♭♭♭3△7 | F♯7♭♭3♭5

A♭ 14.61

C 6.08

♭9, ♯11, ♯13 | ×9, ♯×11, ×13 | ♭9, 11, ♭13 | ♯9, ♯11, ♭♭13 | ♭9, ♭♭11, ♭13 | 9, ♭♭11, ♭13 | ♭♭9, 11, 13

G♭♯3×5♯7 | A♭♭♯3×5△7 | B♭♭♭7 | C♭5△7 | D♯m♭♭♭5♭♭7 | E♭♭3△7 | F♯7♭♭♭3♭5

C 6.09

♭9, ♯11, ×13 | ×9, ×11, ×13 | ♭9, ♯11, ♭♭13 | 9, ♯11, ♭♭13 | ♯9, ♭11, 13 | ♭9, 𝄫11, ♭♭13 | ♭♭9, 11, ♭13

G♭♯3♯5♯7 | A♭♭♯3♯×5△7 | Bm♭♭♭7 | C♯3♭5△7 | D7♭♭5 | E♯♭♭♭3♭5♭♭7 | F♯♭♭♭3♭5△7

C 6.10

D 32.38

9, ♯11, ×13 | ×9, ♯11, ♯13 | ♭♭9, 11, 𝄫13 | 9, ♯11, ♭13 | ♯9, ♭11, ♯13 | ♭9, ♭♭11, ♭♭13 | ♭♭9, ♯11, ♭13

G♭×3♯5♯7 | A♭7×5 | B♯♭♭3♭5♭♭♭7 | C♯3♭5♯7 | D7♭5 | E♯♭♭♭3♭♭7 | F♯♭♭3♭5△7

C 6.11

D 32.36

F♯ 20.14

9, ♯11, ♯13 | ×9, ♯11, ×13 | ♭♭9, ♭11, 𝄫13 | 9, ×11, ♭13 | 9, ♭11, ♯13 | ♯9, ♭11, ♭13 | 𝄫9, 11, ♭13

G♭×3♯5×7 | A♭7♯5 | B♯♭♭3♭♭♭7 | C♭5♯7 | D7♯3♭5 | E7♭♭3♯5 | F×♭♭♭3♭♭5♭♭7

C 6.12

D 32.32

E 19.56

9, ×11, ×13 | ×9, ×11, ×13 | ♭9, 11, 𝄫13 | 9, ♯11, ♭♭13 | 9, ♭♭11, 13 | 9, ♭♭11, ♭13 | 𝄫9, 11, ♭13

G♭♭×3×5×7 | A♭♭7♯3×5 | Bm♭♭♭7 | C♭♭5△7 | D7♭♭5 | E7♭♭♭3 | F♯7♭♭♭3♭5

C 6.13

9, ♯11, ×13 | ♯9, ×11, ♯13 | ♭9, ♯11, 𝄫13 | ♯9, ♯11, ♭13 | 9, 𝄫11, ♭13 | ♭9, 𝄫11, 𝄫13 | 𝄫9, 11, 13

G♭♯3×5♯7 | A♭7×5 | B𝄫7 | C♯3♭5△7 | D♯m𝄫5𝄫7 | E♯7𝄫𝄫3♭5 | F♯𝄫3♭5△7

B 21.15

C 6.14

F♯ 39.14

♭9, ♯11, ♯13 | ♯×9, ×11, ×13 | 9, ♯11, 𝄫13 | 9, ♭11, ♯13 | 9, 𝄫11, ♭13 | 𝄫9, ♯11, ♭13

G♭×3♯5♯7 | A𝄫♯3×5△7 | C♭5♯7 | D7𝄫5 | E7♭3♯5 | F♯7𝄫𝄫3♭5

C 6.15

D 32.39

9, ♯11, ×13 | ♯9, ♯11, ×13 | ♭9, ♯11, 𝄫13 | 9, ×11, ♭13 | ♯9, ♭11, 13 | 9, 𝄫11, 𝄫13 | 𝄫9, ♭11, 𝄫13

G♭♯3♯5×7 | A♭7×5 | Bm♯5𝄫7 | C♯3♭5△7 | D7♯3♭5 | E♯𝄫𝄫3♭5𝄫7 | F×7𝄫𝄫3𝄫5

B 27.42

C 6.16

D 32.41

♯9, ×11, ♯×13 | ♯9, ♯11, ♯13 | ♭9, ♯11, 𝄫13 | 9, ♯11, ♭13 | ♯9, 𝄫11, 13 | 𝄫9, 11, ♭13

G𝄫×3×5×7 | A♭×5𝄫7 | Bm𝄫7 | C♯3𝄫5△7 | D7♭5 | F♯𝄫3♭5△7

C 6.17

9, ♯11, ♯13 | ×9, ×11, ♯13 | 𝄫9, ♭11, 𝄫13 | ♯9, ♯11, ♭13 | ♭9, 𝄫11, 13 | 9, ♭11, ♭13 | ♭9, ♯11, 13

G♭×3×5♯7 | A♭7♯5 | B♯m♭5𝄫7 | C♭5♯7 | D♯m𝄫5𝄫7 | E𝄫3♯5△7 | F♯7𝄫3♭5

C 6.18

E 60.40

F♯ 52.14

♭9, ♯11, ♯13 | ×9, ×11, ♯×13 | ♭9, 11, 𝄫13 | 9, ×11, 𝄫13 | 9, ♭11, 13 | ♯9, 𝄫11, ♭13

G♭♯3♯5×7 | A𝄫♯3×5△7 | Bm♯5𝄫𝄫7 | C♭5△7 | D7♯3𝄫5 | E7𝄫3

C 6.19

D 32.40

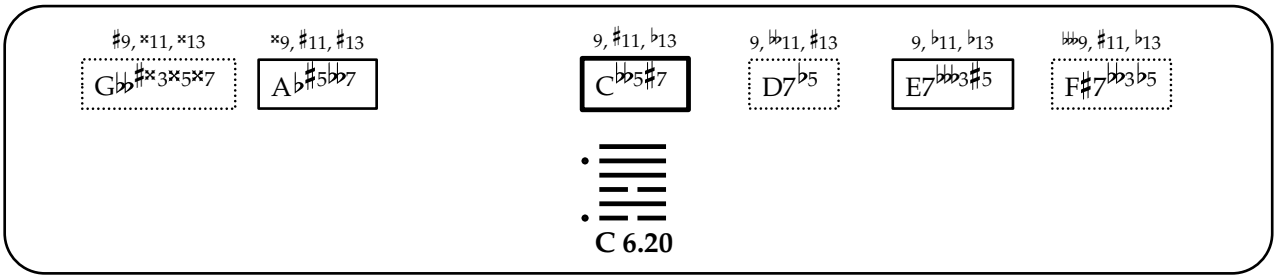
♯9, ×11, ×13
G♭♭♯×3×5×7
×9, ♯11, ♯13
A♭♯5♭♭7
9, ♯11, ♭13
C♭♭5♯7
9, ♭♭11, ♯13
D7♭5
9, ♭11, ♭13
E7♭♭♭3♯5
♭♭♭9, ♯11, ♭13
F♯7♭♭3♭5
C 6.20

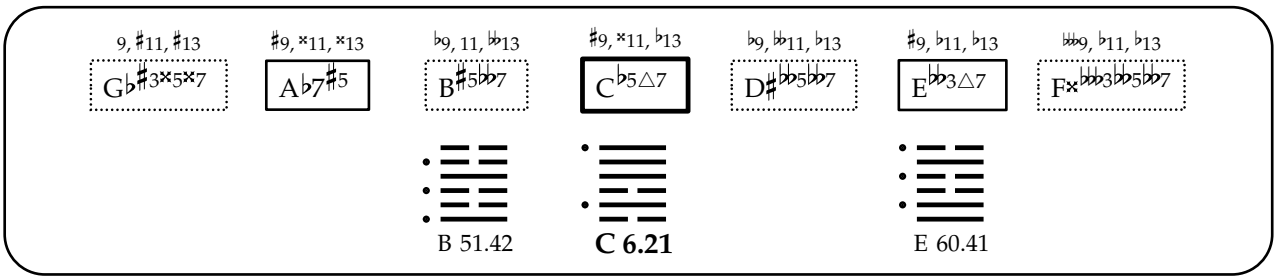
9, ♯11, ♯13
G♭♯3×5×7
♯9, ×11, ×13
A♭7♯5
♭9, 11, ♭♭13
B♯5♭♭7
♯9, ×11, ♭13
C♭5△7
♭9, ♭♭11, ♭13
D♯♭♭5♭♭7
♯9, ♭11, ♭13
E♭♭3△7
♭♭♭9, ♭11, ♭13
F×♭♭♭3♭♭5♭♭7
B 51.42
C 6.21
E 60.41

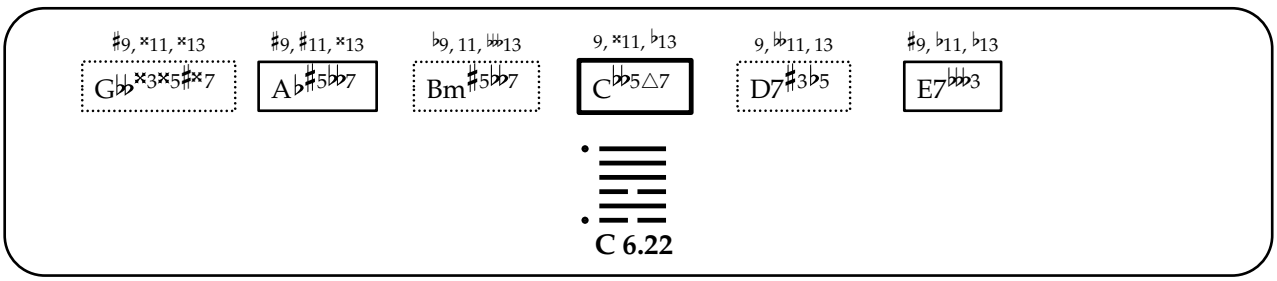
♯9, ×11, ×13
G♭♭×3×5♯×7
♯9, ♯11, ×13
A♭♯5♭♭7
♭9, 11, ♭♭♭13
Bm♯5♭♭7
9, ×11, ♭13
C♭♭5△7
9, ♭♭11, 13
D7♯3♭5
♯9, ♭11, ♭13
E7♭♭♭3
C 6.22

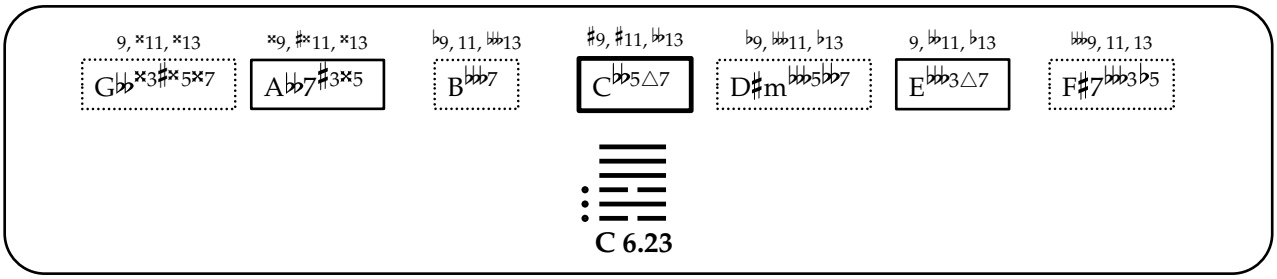
9, ×11, ×13
G♭♭×3♯×5×7
×9, ♯×11, ×13
A♭♭7♯3×5
♭9, 11, ♭♭♭13
B♭♭♭7
♯9, ♯11, ♭13
C♭♭5△7
♭9, ♭♭♭11, ♭13
D♯m♭♭♭5♭♭7
9, ♭♭11, ♭13
E♭♭♭3△7
♭♭♭9, 11, 13
F♯7♭♭♭3♭5
C 6.23

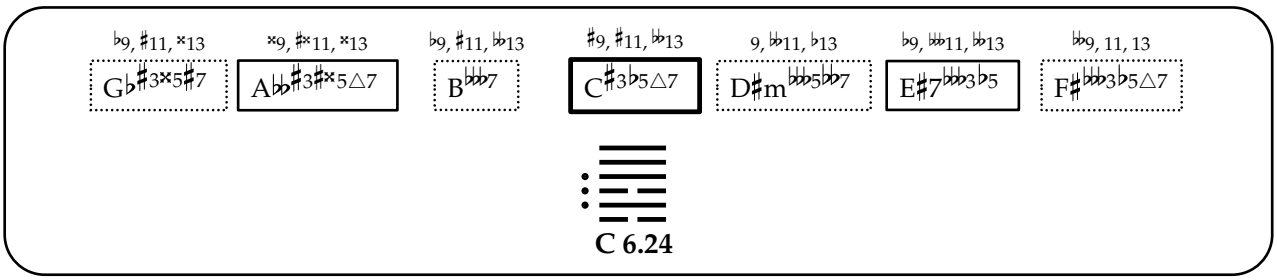
♭9, ♯11, ×13
G♭♯3×5♯7
×9, ♯×11, ×13
A♭♭♯3♯×5△7
♭9, ♯11, ♭♭13
B♭♭♭7
♯9, ♯11, ♭♭13
C♯3♭5△7
9, ♭♭11, ♭13
D♯m♭♭♭5♭♭7
♭9, ♭♭♭11, ♭♭13
E♯7♭♭♭3♭5
♭♭9, 11, 13
F♯♭♭♭3♭5△7
C 6.24

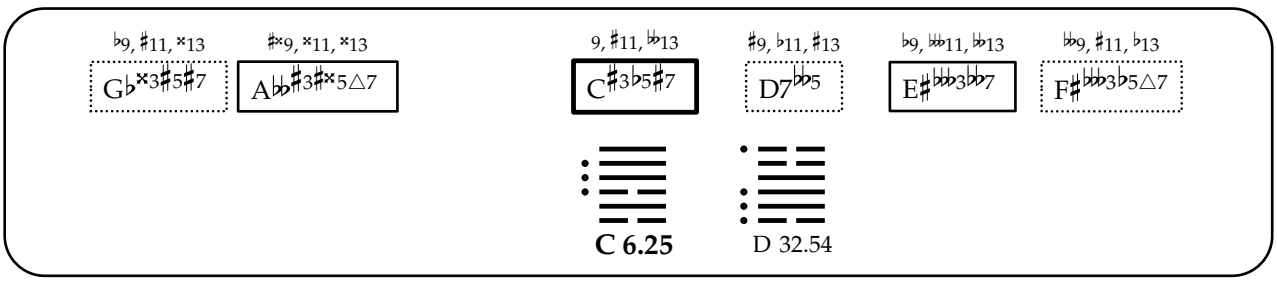
♭9, ♯11, ×13
G♭×3♯5♯7
♯×9, ×11, ×13
A♭♭♯3♯×5△7
9, ♯11, ♭♭13
C♯3♭5♯7
♯9, ♭11, ♯13
D7♭♭5
♭9, ♭♭♭11, ♭♭13
E♯♭♭♭3♭♭7
♭♭9, ♯11, ♭13
F♯♭♭♭3♭5△7
C 6.25
D 32.54

9, ♯11, ×13 | ×9, ♯11, ×13 | ♭♭9, 11, ♭♭13 | 9, ×11, ♭13 | ♯9, ♭11, ♯13 | 9, ♭♭11, ♭♭13 | ♭♭♭9, 11, ♭♭13

G♭×3♯5×7 | A♭7×5 | B♯♭♭3♭♭♭7 | C♯3♭5♯7 | D7♯3♭5 | E♯♭♭♭3♭♭7 | F×7♭♭♭3♭♭5

C 6.26

D 32.51

9, ×11, ♯×13 | ×9, ×11, ×13 | ♭9, ♯11, ♭♭13 | 9, ♯11, ♭♭13 | ♯9, ♭♭11, 13 | ♭♭♭9, 11, ♭13

G♭♭×3×5×7 | A♭♭7♯3♯×5 | Bm♭♭♭7 | C♯3♭♭5△7 | D7♭♭5 | F♯♭♭♭3♭5△7

C 6.27

9, ♯11, ×13 | ×9, ×11, ♯13 | ♭♭9, 11, ♭♭13 | ♯9, ♯11, ♭13 | 9, ♭♭11, 13 | ♭9, ♭♭11, ♭♭13 | ♭♭9, ♯11, 13

G♭×3×5♯7 | A♭7×5 | B♯m♭5♭♭♭7 | C♯3♭5♯7 | D♯m♭♭5♭♭7 | E♯7♭♭♭3 | F♯♭♭3♭5△7

C 6.28

F♯ 53.14

♭9, ♯11, ♯13 | ♯×9, ×11, ♯×13 | 9, ×11, ♭♭13 | 9, ♭11, ♯13 | ♯9, ♭♭11, ♭13

G♭×3♯5×7 | A♭♭♯3×5△7 | C♭5♯7 | D7♯3♭♭5 | E7♭♭3♯5

C 6.29

D 32.55

♯9, ×11, ♯×13 | ♯9, ×11, ♯13 | ♭9, ♯11, ♭♭13 | ♯9, ♯11, ♭13 | 9, ♭♭11, ♭13 | ♭♭♭9, 11, 13

G♭♭×3♯×5×7 | A♭×5♭♭7 | B♭♭7 | C♯3♭♭5△7 | D♯m♭♭5♭♭7 | F♯♭♭3♭5△7

C 6.30

♭9, ♯11, ♯13 | ♯×9, ♯×11, ×13 | ♯9, ♯11, ♭♭13 | ♭9, ♭♭11, 13 | 9, ♭♭11, ♭13 | ♭♭9, ♯11, 13

G♭×3×5♯7 | A♭♭♯3×5△7 | C♭5♯7 | D♯m♭♭♭5♭♭7 | E♭♭3♯5△7 | F♯7♭♭♭3♭5

C 6.31

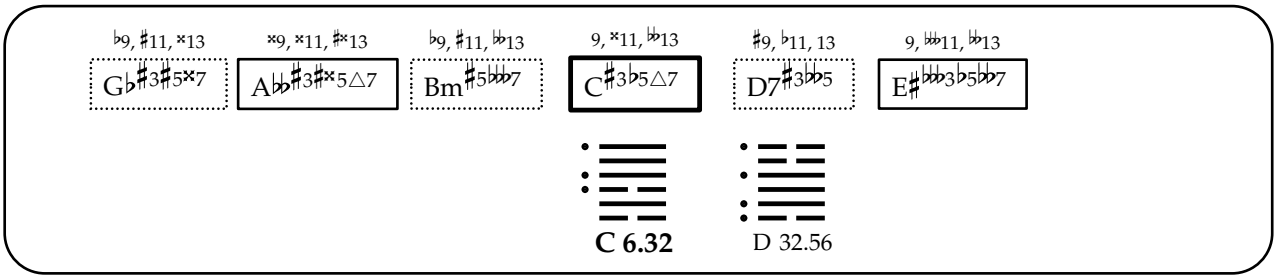
♭9, ♯11, ×13
G♭♯3♯5×7
×9, ×11, ♯×13
A♭♭♯3♯×5△7
♭9, ♯11, ♭♭13
Bm♯5♭♭♭7
9, ×11, ♭♭13
C♯3♭5△7
♯9, ♭11, 13
D7♯3♭♭5
9, ♭♭♭11, ♭♭13
E♯♭♭♭3♭5♭♭7
C 6.32
D 32.56

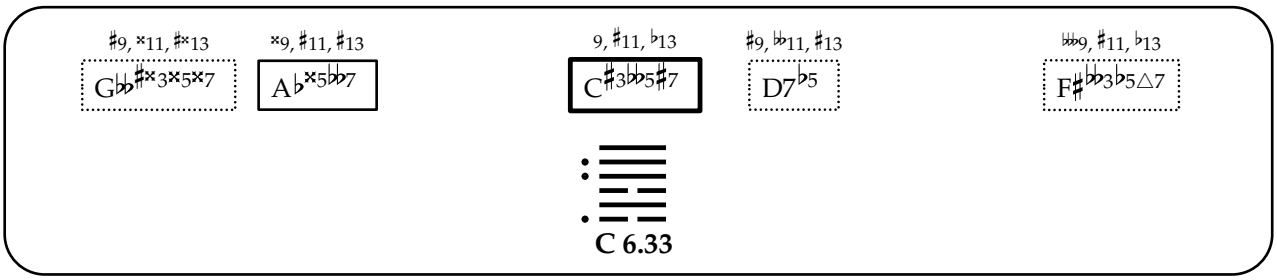
♯9, ×11, ♯×13
G♭♭♯×3×5×7
×9, ♯11, ♯13
A♭×5♭♭7
9, ♯11, ♭13
C♯3♭♭5♯7
♯9, ♭♭11, ♯13
D7♭5
♭♭♭9, ♯11, ♭13
F♯♭♭3♭5△7
C 6.33

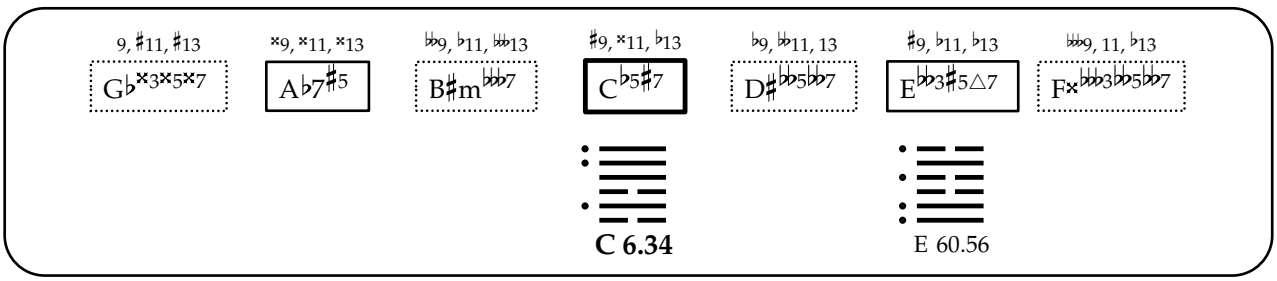
9, ♯11, ♯13
G♭×3×5×7
×9, ×11, ×13
A♭7♯5
♭♭9, ♭11, ♭♭13
B♯m♭♭♭7
♯9, ×11, ♭13
C♭5♯7
♭9, ♭♭11, 13
D♯♭♭5♭♭7
♯9, ♭11, ♭13
E♭♭3♯5△7
♭♭♭9, 11, ♭13
F×♭♭♭3♭♭5♭♭7
C 6.34
E 60.56

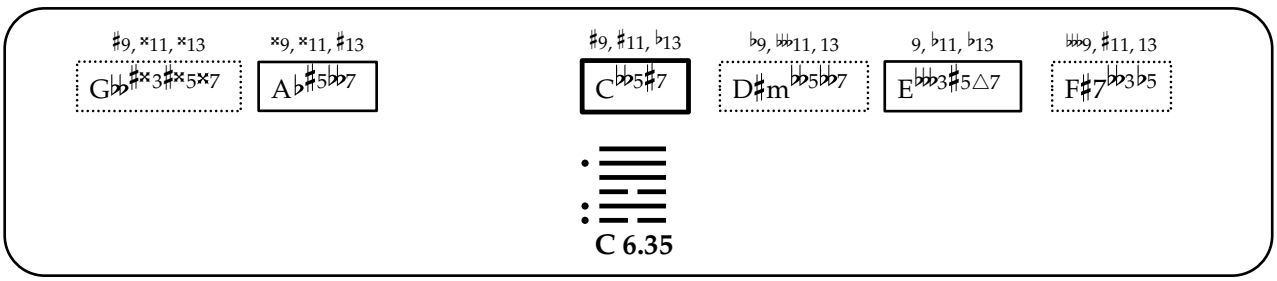
♯9, ×11, ×13
G♭♭♯×3♯×5×7
×9, ×11, ♯13
A♭♯5♭♭7
♯9, ♯11, ♭13
C♭♭5♯7
♭9, ♭♭♭11, 13
D♯m♭♭5♭♭7
9, ♭11, ♭13
E♭♭♭3♯5△7
♭♭♭9, ♯11, 13
F♯7♭♭3♭5
C 6.35

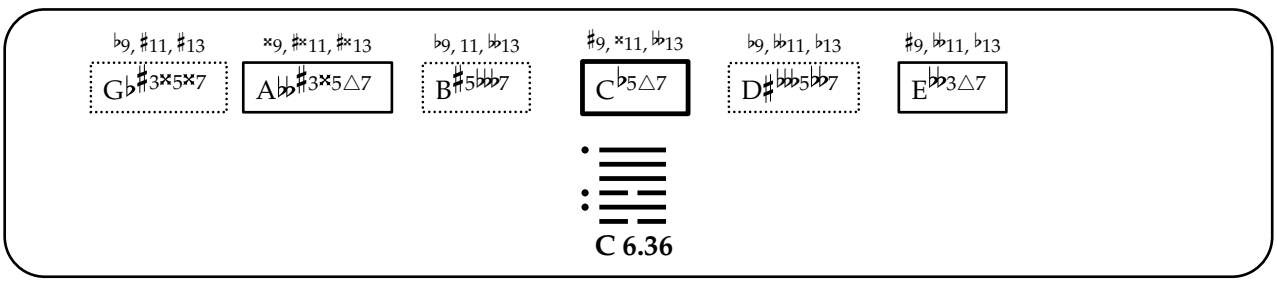
♭9, ♯11, ♯13
G♭♯3×5×7
×9, ♯×11, ♯×13
A♭♭♯3×5△7
♭9, 11, ♭♭13
B♯5♭♭♭7
♯9, ×11, ♭♭13
C♭5△7
♭9, ♭♭11, ♭13
D♯♭♭♭5♭♭7
♯9, ♭♭11, ♭13
E♭♭3△7
C 6.36

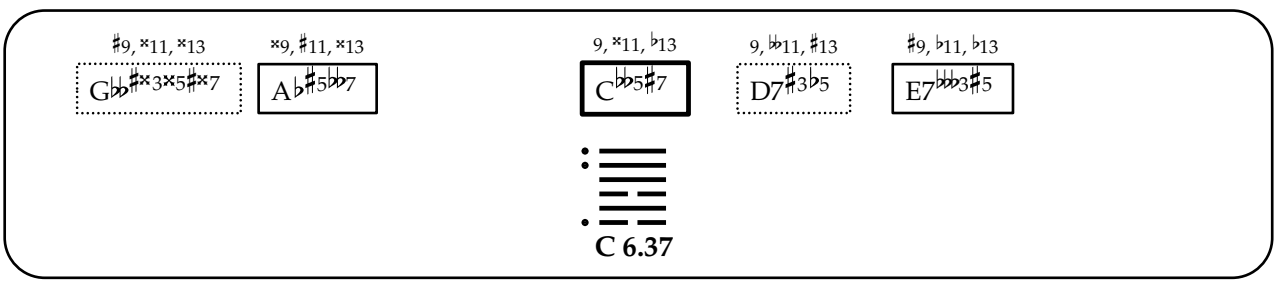
♯9, ×11, ×13
G♭♭♯×3×5♯×7
×9, ♯11, ×13
A♭♯5♭♭7
9, ×11, ♭13
C♭♭5♯7
9, ♭♭11, ♯13
D7♯3♭5
♯9, ♭11, ♭13
E7♭♭♭3♯5
C 6.37

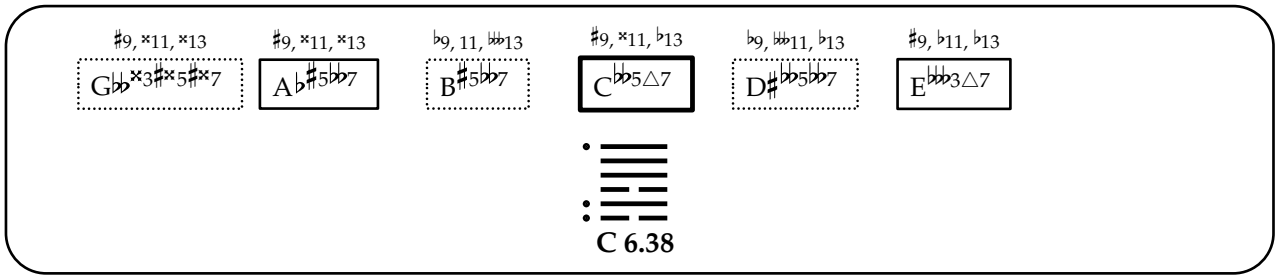

C 6.38

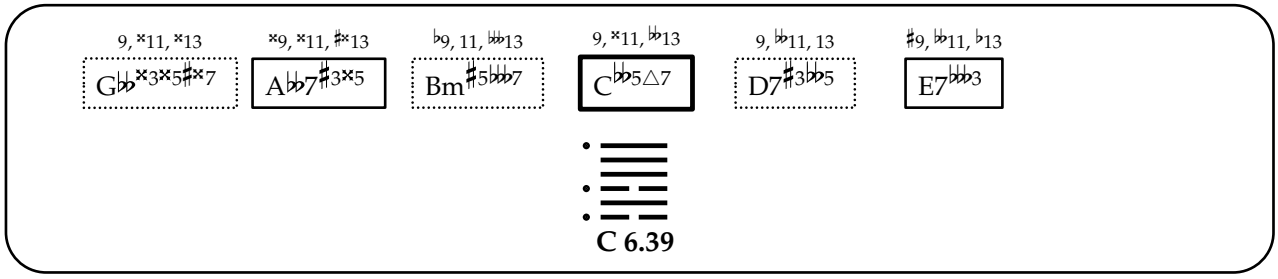

C 6.39

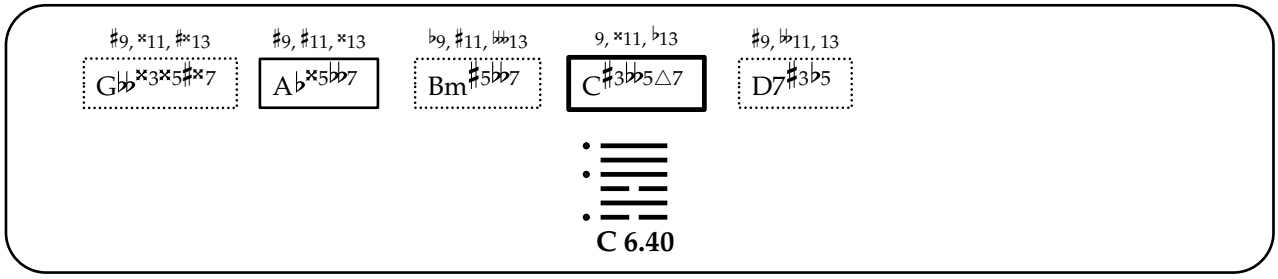

C 6.40

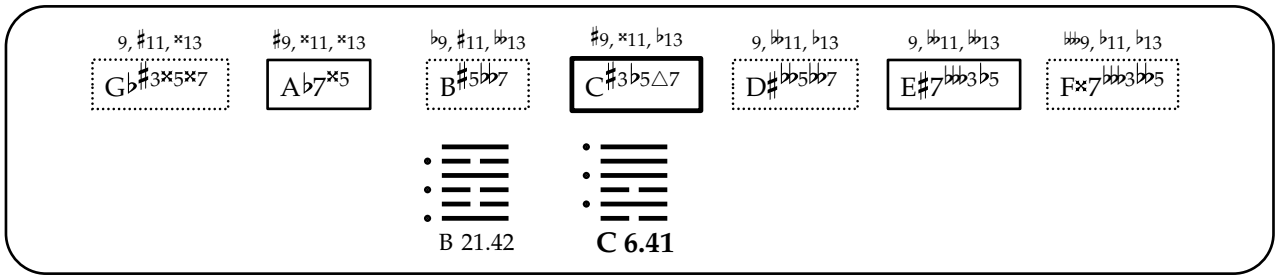

B 21.42 **C 6.41**

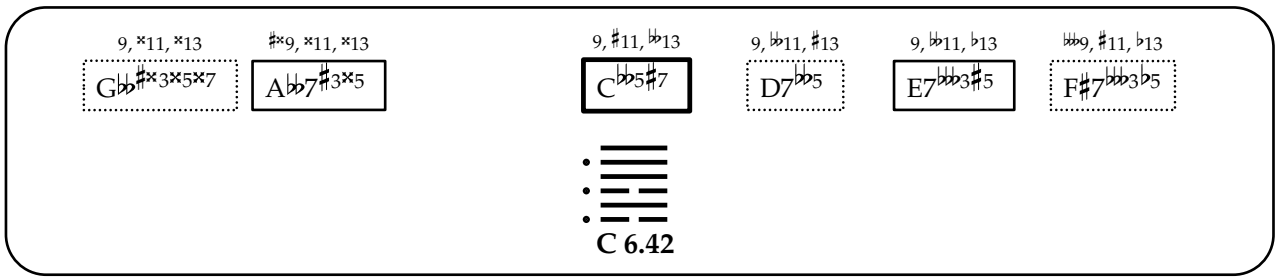

C 6.42

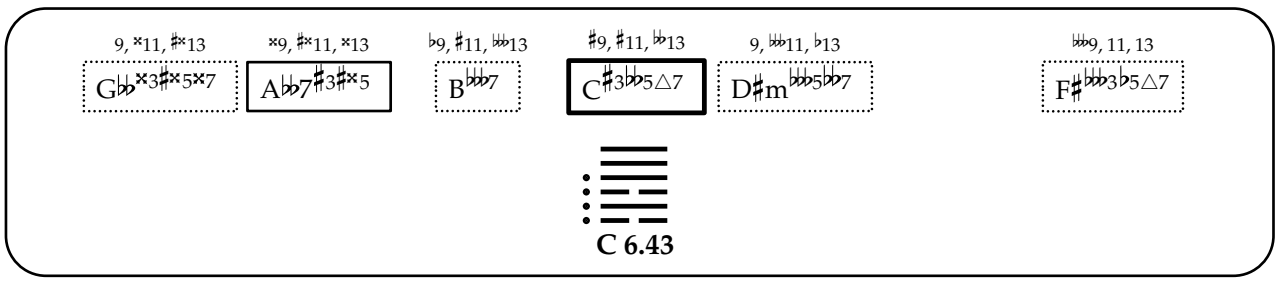

C 6.43

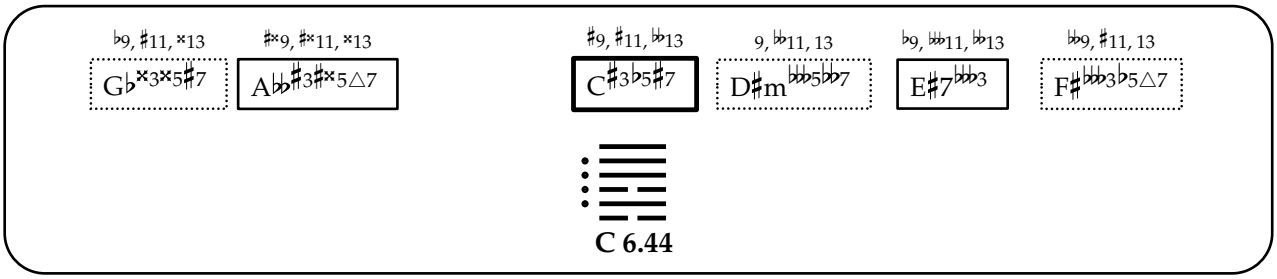
♭9, ♯11, ×13
G♭×3×5♯7
♯×9, ♯×11, ×13
A♭♭♯3♯×5△7
♯9, ♯11, ♭13
C♯3♭5♯7
9, ♭♭11, 13
D♯m♭♭♭5♭♭7
♭9, ♭♭♭11, ♭13
E♯7♭♭♭3
♭♭9, ♯11, 13
F♯♭♭♭3♭5△7
C 6.44

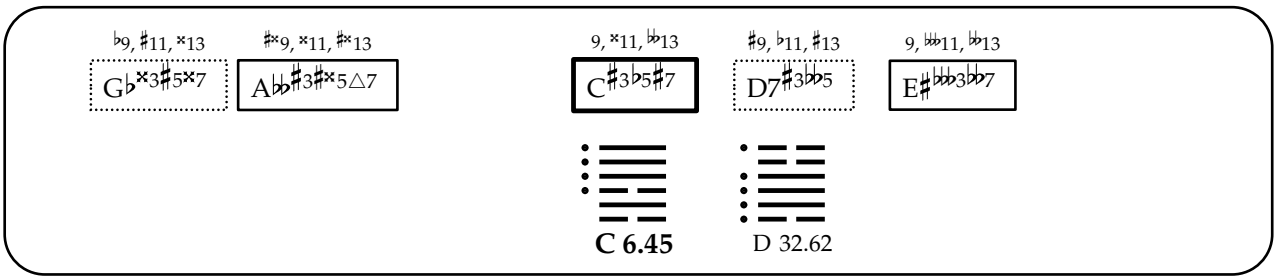
♭9, ♯11, ×13
G♭×3♯5×7
♯×9, ×11, ♯×13
A♭♭♯3♯×5△7
9, ×11, ♭♭13
C♯3♭5♯7
♯9, ♭11, ♯13
D7♯3♭♭5
9, ♭♭♭11, ♭♭13
E♯♭♭♭3♭♭7
C 6.45
D 32.62

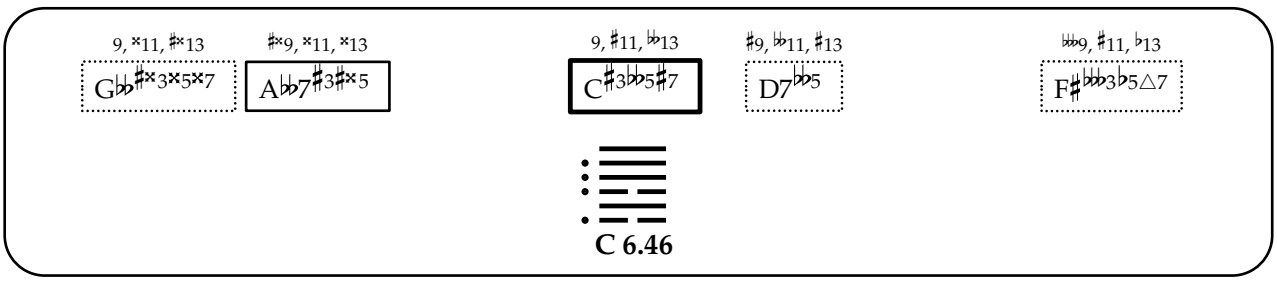
9, ×11, ♯×13
G♭♭♯×3×5×7
♯×9, ×11, ×13
A♭♭7♯3♯×5
9, ♯11, ♭♭13
C♯3♭♭5♯7
♯9, ♭♭11, ♯13
D7♭♭5
♭♭♭9, ♯11, ♭13
F♯♭♭♭3♭5△7
C 6.46

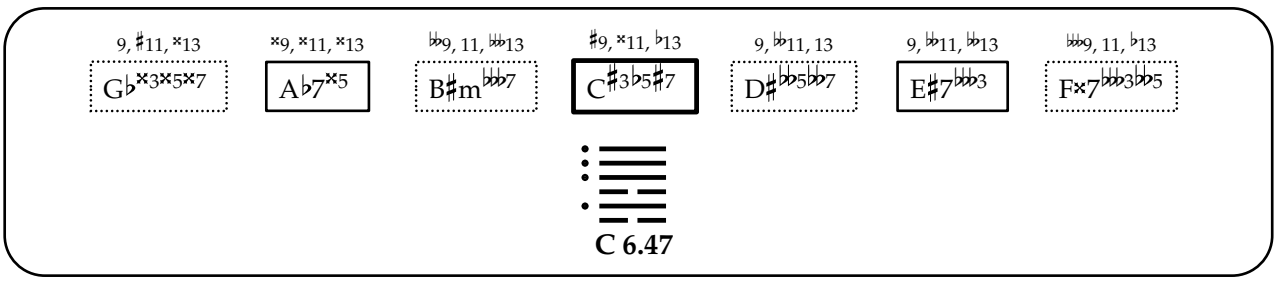
9, ♯11, ×13
G♭×3×5×7
×9, ×11, ×13
A♭7×5
♭♭9, 11, ♭♭♭13
B♯m♭♭♭7
♯9, ×11, ♭13
C♯3♭5♯7
9, ♭♭11, 13
D♯♭♭5♭♭7
9, ♭♭11, ♭♭13
E♯7♭♭♭3
♭♭♭9, 11, ♭13
F×7♭♭♭3♭♭5
C 6.47

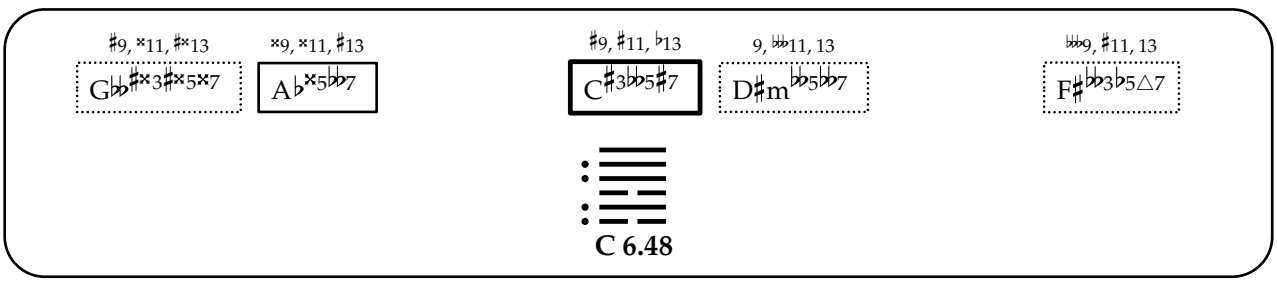
♯9, ×11, ♯×13
G♭♭♯×3♯×5×7
×9, ×11, ♯13
A♭×5♭♭7
♯9, ♯11, ♭13
C♯3♭♭5♯7
9, ♭♭11, 13
D♯m♭♭5♭♭7
♭♭♭9, ♯11, 13
F♯♭♭3♭5△7
C 6.48

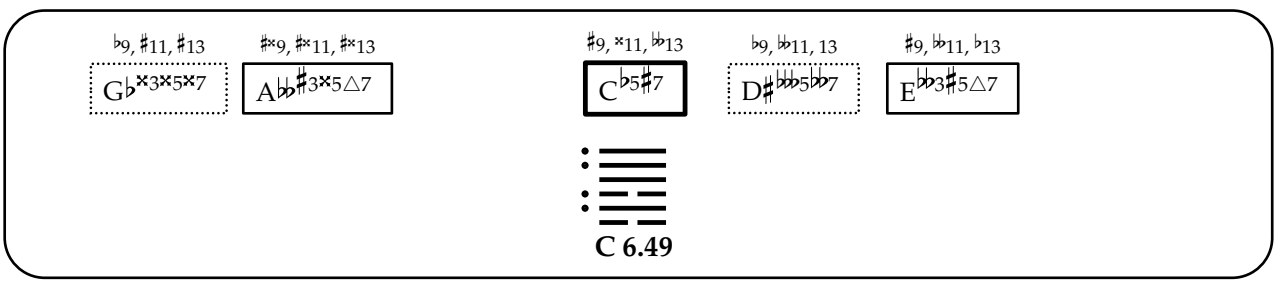
♭9, ♯11, ♯13
G♭×3×5×7
♯×9, ♯×11, ♯×13
A♭♭♯3×5△7
♯9, ×11, ♭♭13
C♭5♯7
♭9, ♭♭11, 13
D♯♭♭♭5♭♭7
♯9, ♭♭11, ♭13
E♭♭3♯5△7
C 6.49

9, ×11, ×13 ♯×9, ♯×11, ×13 ♯9, ♯11, 𝄫13 ♭9, 𝄫11, 13 9, 𝄫11, ♭13 𝄫9, ♯11, 13

G𝄫♯×3♯×5×7 A𝄫7♯3×5 C𝄫5♯7 D♯m𝄫𝄫5𝄫7 E𝄫𝄫3♯5△7 F♯7𝄫𝄫3♭5

C 6.50

♭9, ♯11, ×13 ×9, ♯×11, ♯×13 ♭9, ♯11, 𝄫13 ♯9, ×11, 𝄫13 9, 𝄫11, ♭13 9, 𝄫11, 𝄫13

G♭♯3×5×7 A𝄫♯3♯×5△7 B♯5𝄫𝄫7 C♯3♭5△7 D♯𝄫𝄫5𝄫7 E♯7𝄫𝄫3♭5

C 6.51

♯9, ×11, ♯×13 ×9, ♯11, ×13 9, ×11, ♭13 ♯9, 𝄫11, ♯13

G𝄫♯×3×5♯×7 A♭×5𝄫7 C♯3𝄫5♯7 D7♯3♭5

C 6.52

♯9, ×11, ×13 ×9, ♯11, ×13 ♯9, ×11, ♭13 ♭9, 𝄫11, 13 ♯9, ♭11, ♭13

G𝄫♯×3♯×5♯×7 A♭♯5𝄫7 C𝄫5♯7 D♯𝄫𝄫5𝄫7 E𝄫𝄫3♯5△7

C 6.53

9, ×11, ×13 ×9, ♯×11, ♯×13 ♭9, 11, 𝄫13 ♯9, ×11, 𝄫13 ♭9, 𝄫11, ♭13 ♯9, 𝄫11, ♭13

G𝄫×3♯×5♯×7 A𝄫7♯3×5 B♯5𝄫𝄫7 C𝄫5△7 D♯𝄫𝄫5𝄫7 E𝄫𝄫3△7

C 6.54

9, ×11, ♯×13 ×9, ×11, ♯×13 ♭9, ♯11, 𝄫13 9, ×11, 𝄫13 ♯9, 𝄫11, 13

G𝄫×3×5♯×7 A𝄫7♯3♯×5 Bm♯5𝄫𝄫7 C♯3𝄫5△7 D7♯3𝄫5

C 6.55

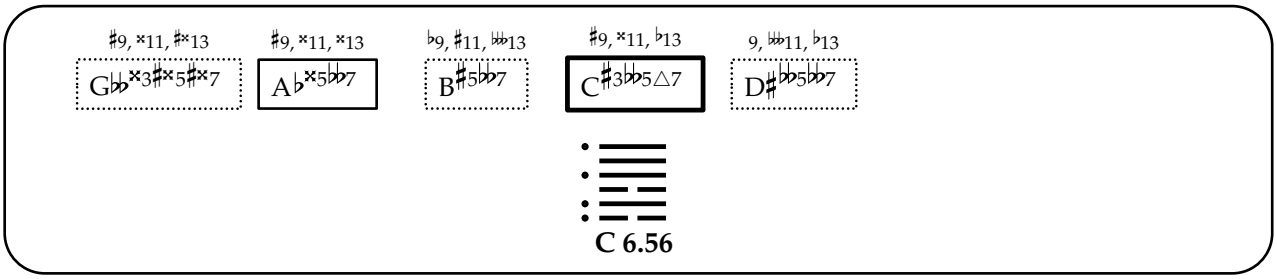
♯9, ×11, ♯×13
G♭♭×3♯×5♯×7
♯9, ×11, ×13
A♭×5♭♭7
♭9, ♯11, 𝄫13
B♯5♭♭7
♯9, ×11, ♭13
C♯3♭♭5△7
9, 𝄫11, ♭13
D♯♭♭5♭♭7
C 6.56

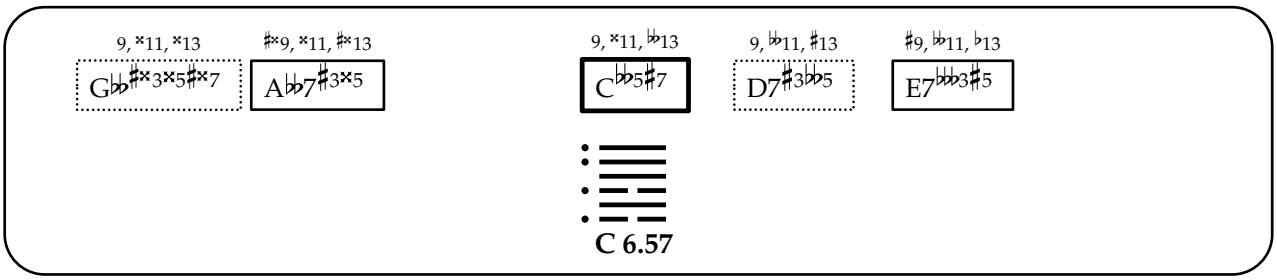
9, ×11, ×13
G♭♭♯×3×5♯×7
♯×9, ×11, ♯×13
A♭♭7♯3×5
9, ×11, 𝄫13
C♭♭5♯7
9, 𝄫11, ♯13
D7♯3♭♭5
♯9, 𝄫11, ♭13
E7𝄫3♯5
C 6.57

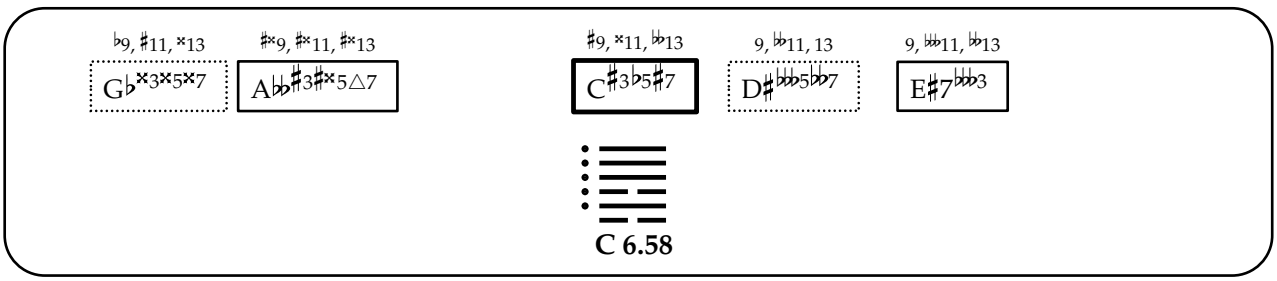
♭9, ♯11, ×13
G♭×3×5×7
♯×9, ♯×11, ♯×13
A♭♭♯3♯×5△7
♯9, ×11, 𝄫13
C♯3♭5♯7
9, 𝄫11, 13
D♯𝄫5♭♭7
9, 𝄫11, 𝄫13
E♯7𝄫3
C 6.58

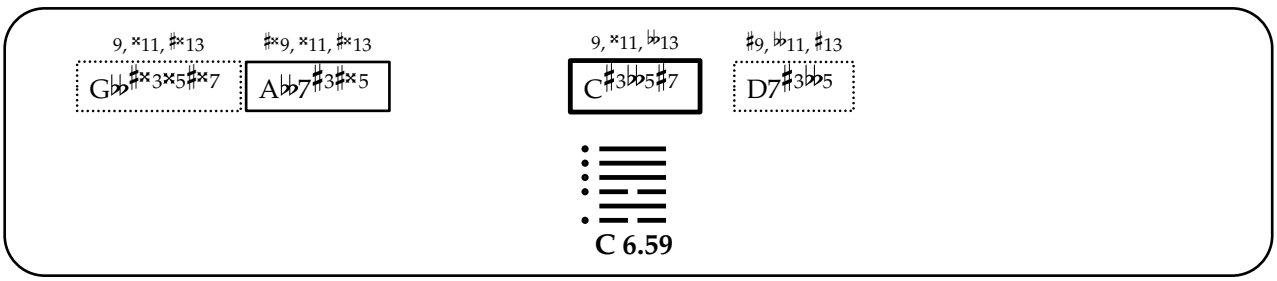
9, ×11, ♯×13
G♭♭♯×3×5♯×7
♯×9, ×11, ♯×13
A♭♭7♯3♯×5
9, ×11, 𝄫13
C♯3♭♭5♯7
♯9, 𝄫11, ♯13
D7♯3♭♭5
C 6.59

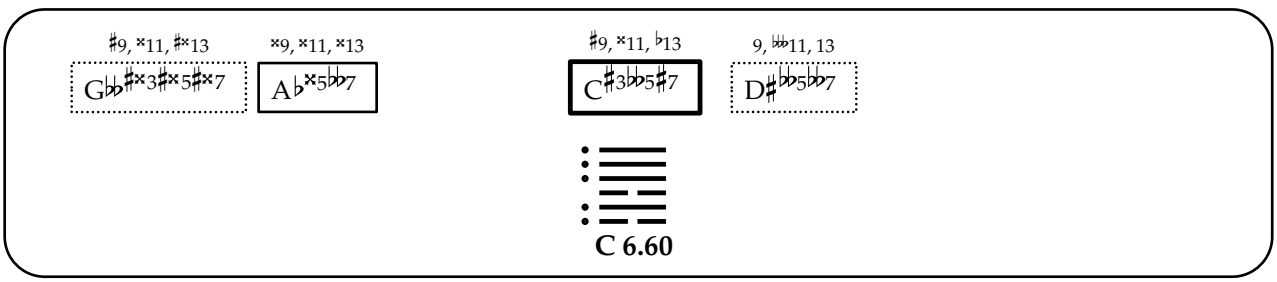
♯9, ×11, ♯×13
G♭♭♯×3♯×5♯×7
×9, ×11, ×13
A♭×5♭♭7
♯9, ×11, ♭13
C♯3♭♭5♯7
9, 𝄫11, 13
D♯♭♭5♭♭7
C 6.60

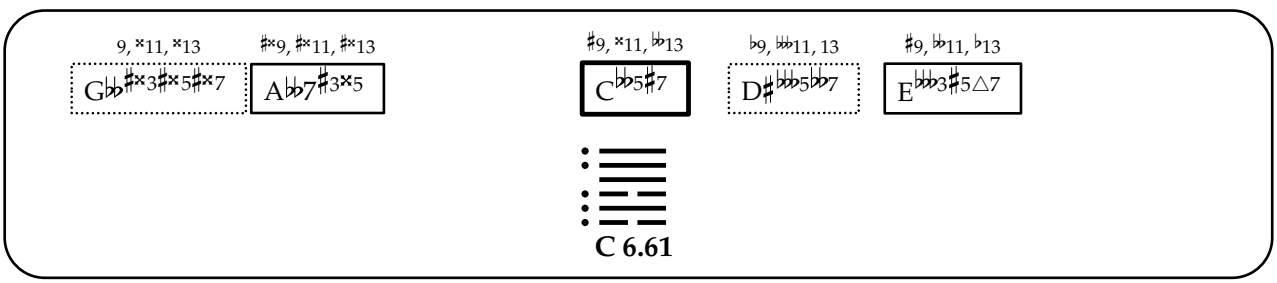
9, ×11, ×13
G♭♭♯×3♯×5♯×7
♯×9, ♯×11, ♯×13
A♭♭7♯3×5
♯9, ×11, 𝄫13
C♭♭5♯7
♭9, 𝄫11, 13
D♯𝄫5♭♭7
♯9, 𝄫11, ♭13
E𝄫3♯5△7
C 6.61

9, ×11, ♯×13 | ×9, ♯×11, ♯×13 | ♭9, ♯11, 𝄫13 | ♯9, ×11, 𝄫13 | 9, 𝄫11, ♭13

G𝄫♭×3♯×5♯×7 | A𝄫♭7♯3♯×5 | B♯5𝄫♭7 | C♯3𝄫♭5△7 | D♯𝄫♭5𝄫♭7

C 6.62

9, ×11, ♯×13 | ♯×9, ♯×11, ×13 | ♯9, ♯11, 𝄫13 | 9, 𝄫11, 13 | 𝄫♭9, ♯11, 13

G𝄫♭♯×3♯×5×7 | A𝄫♭7♯3♯×5 | C♯3𝄫♭5♯7 | D♯m𝄫♭5𝄫♭7 | F♯𝄫♭♭3♭5△7

C 6.63

9, ×11, ♯×13 | ♯×9, ♯×11, ♯×13 | ♯9, ×11, 𝄫13 | 9, 𝄫11, 13

G𝄫♭♯×3♯×5♯×7 | A𝄫♭7♯3♯×5 | C♯3𝄫♭5♯7 | D♯𝄫♭5𝄫♭7

C 6.64

師

7. Shi

[The Army, Multitude]

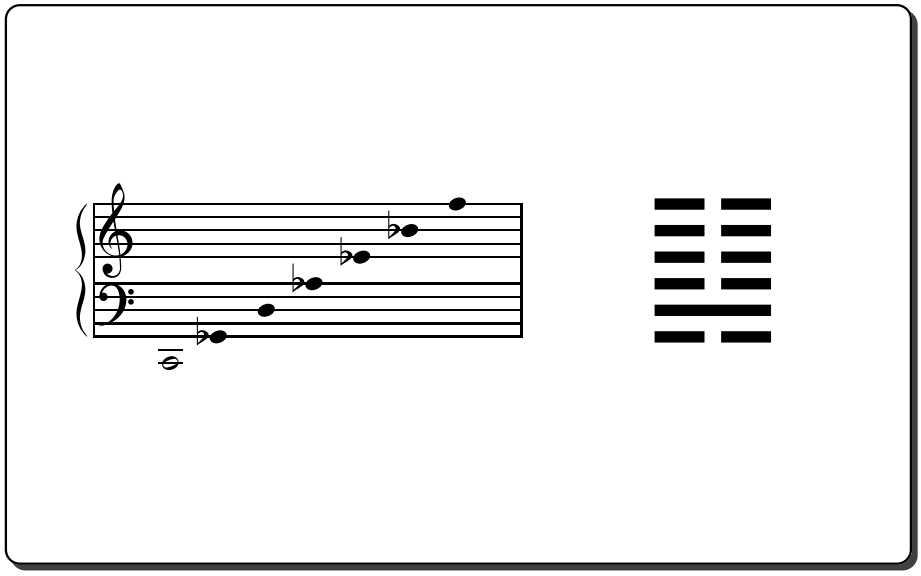

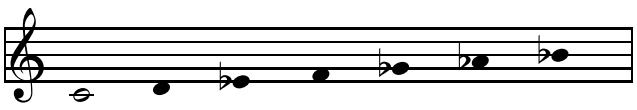

C 7.01

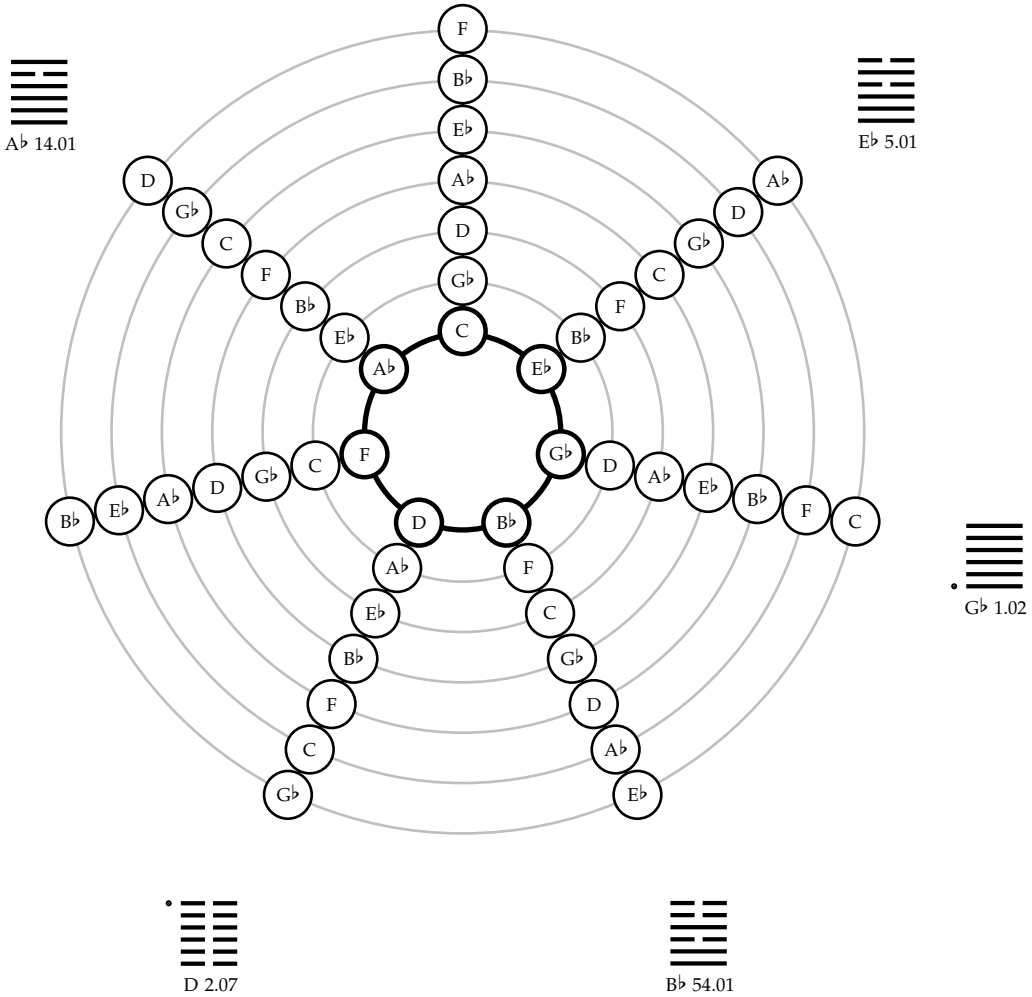

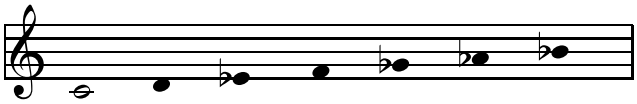

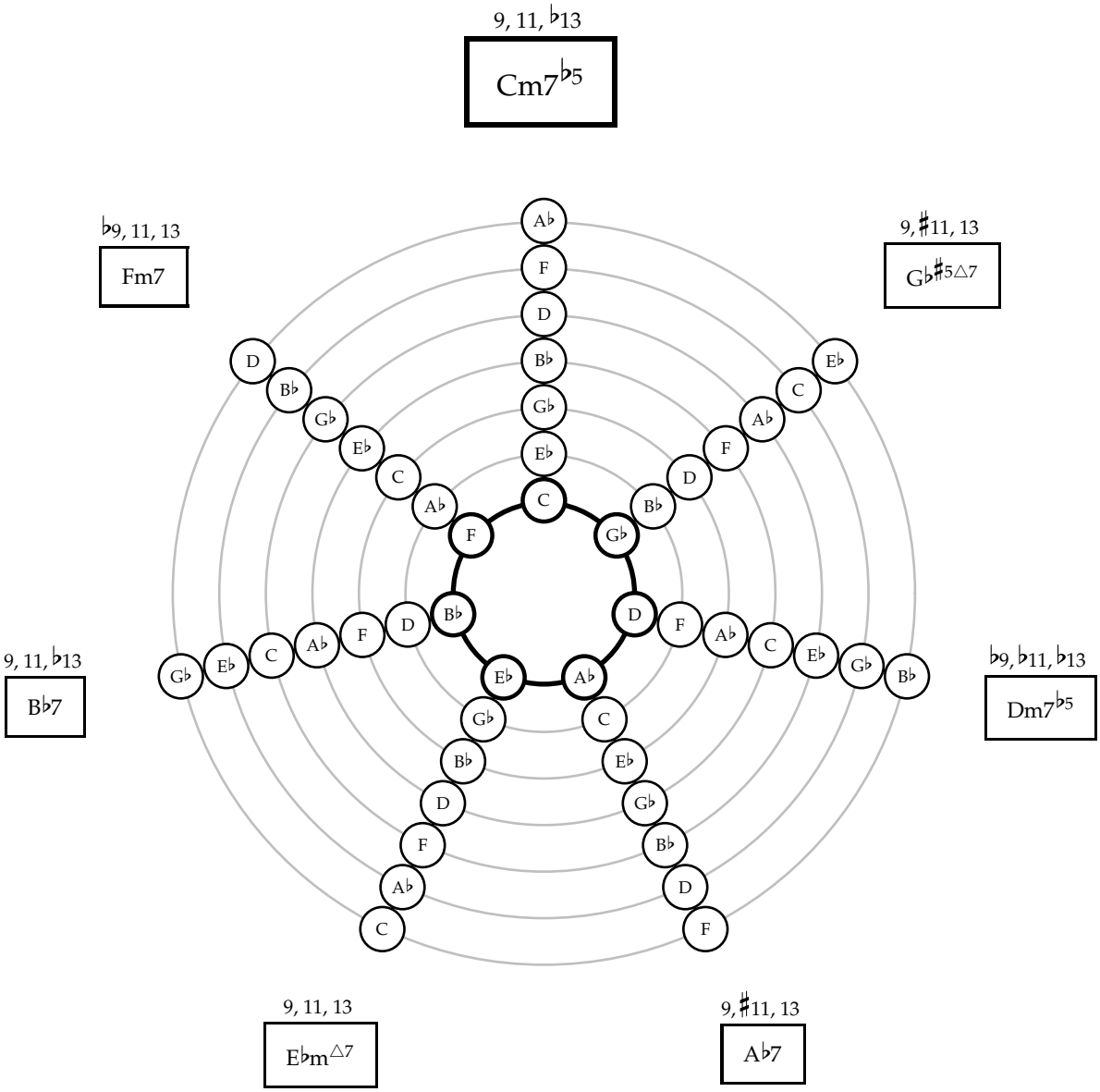
9, 11, ♭13
Cm7♭5
♭9, 11, 13
Fm7
9, ♯11, 13
G♭♯5△7
9, 11, ♭13
B♭7
♭9, ♭11, ♭13
Dm7♭5
9, 11, 13
E♭m△7
9, ♯11, 13
A♭7

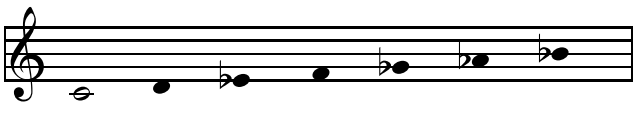

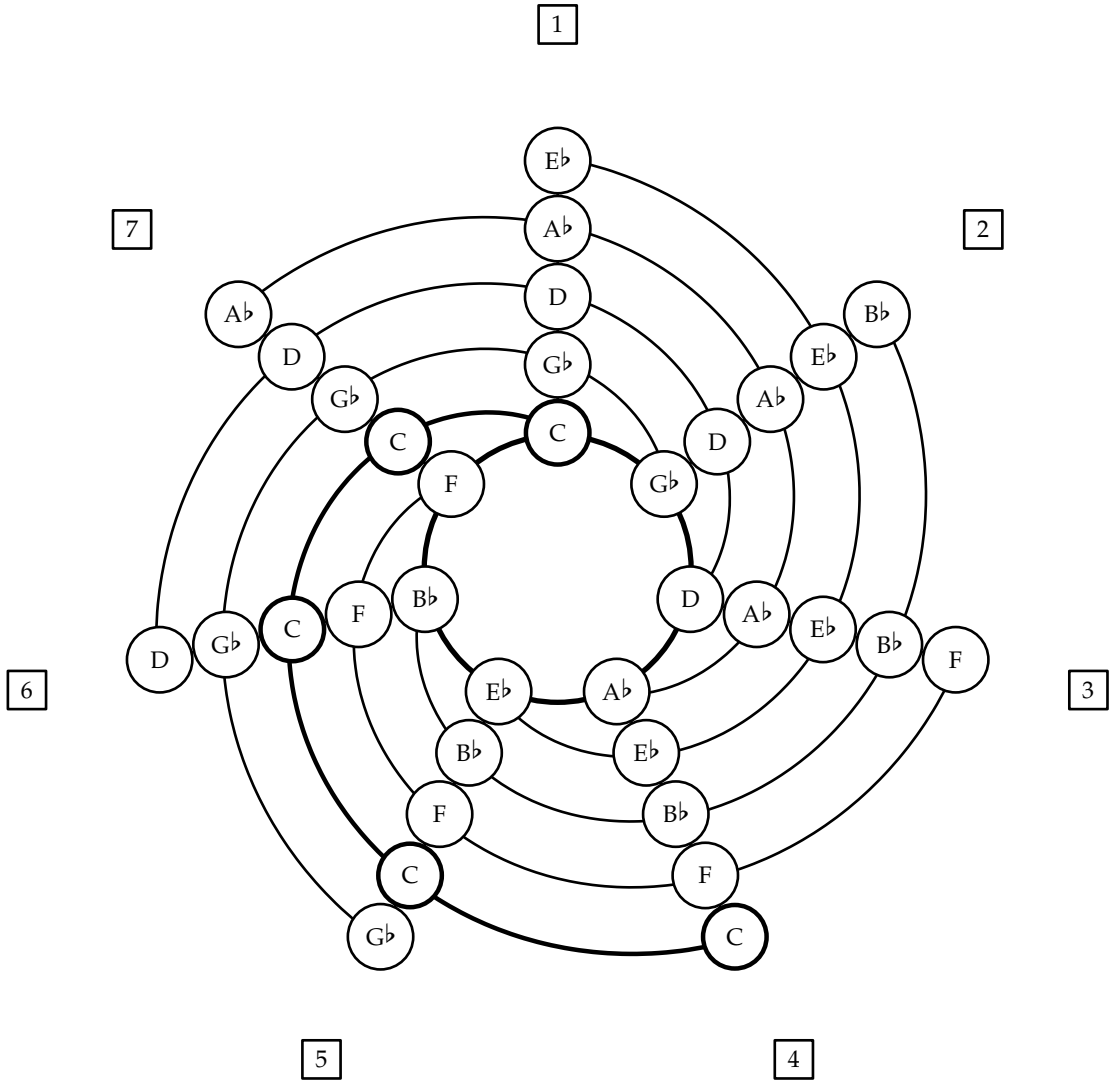
1
2
3
4
5
6
7
E♭
A♭
D
G♭
C
F
B♭
E♭
A♭
D
G♭
C
F
B♭
E♭
A♭
D
G♭
C
F
B♭
E♭
A♭
D
G♭
C
F
B♭
E♭
A♭
D
G♭
C
F
B♭
E♭
A♭
D
G♭
C

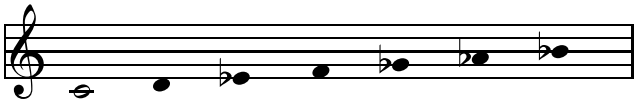

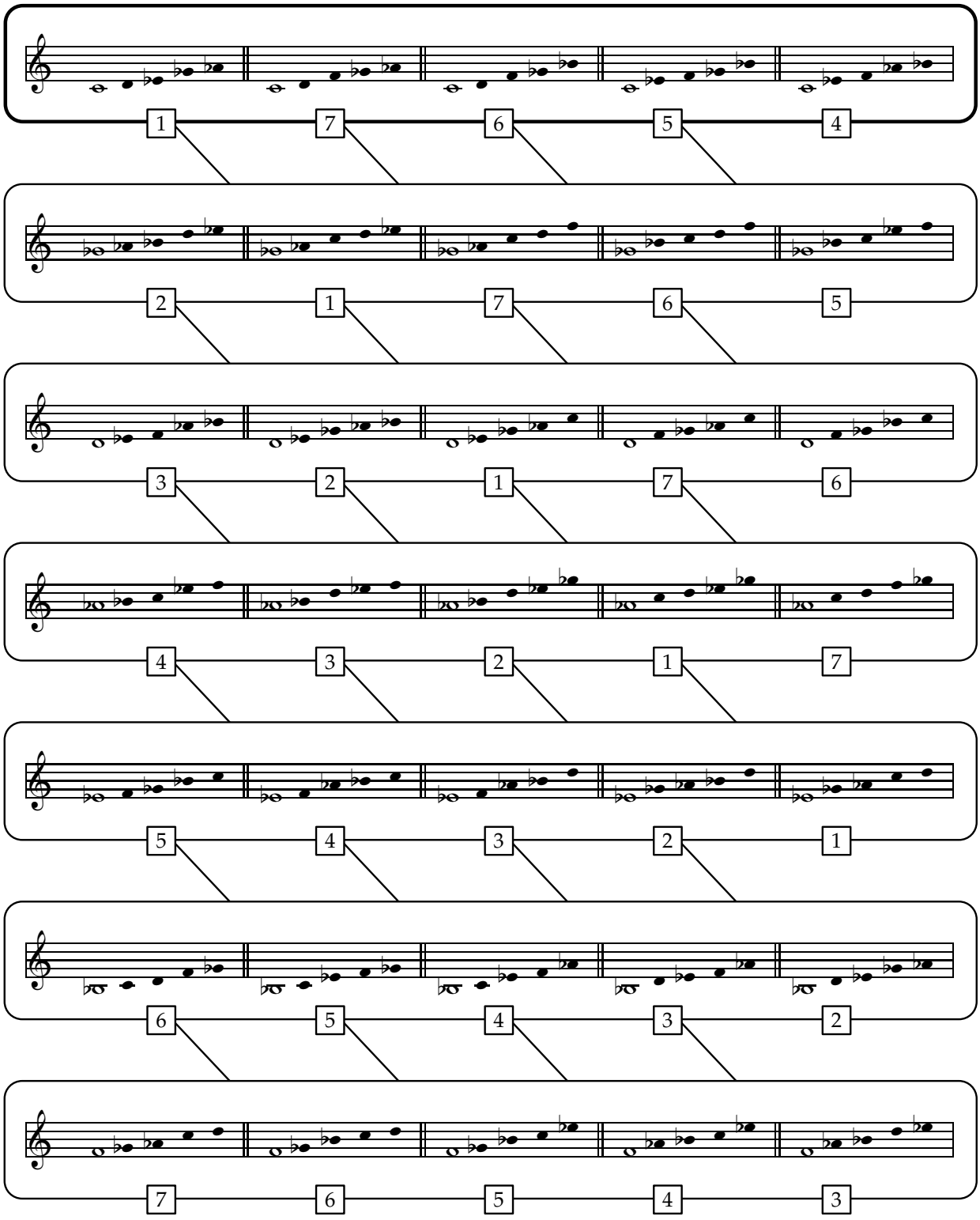
1 7 6 5 4
2 1 7 6 5
3 2 1 7 6
4 3 2 1 7
5 4 3 2 1
6 5 4 3 2
7 6 5 4 3

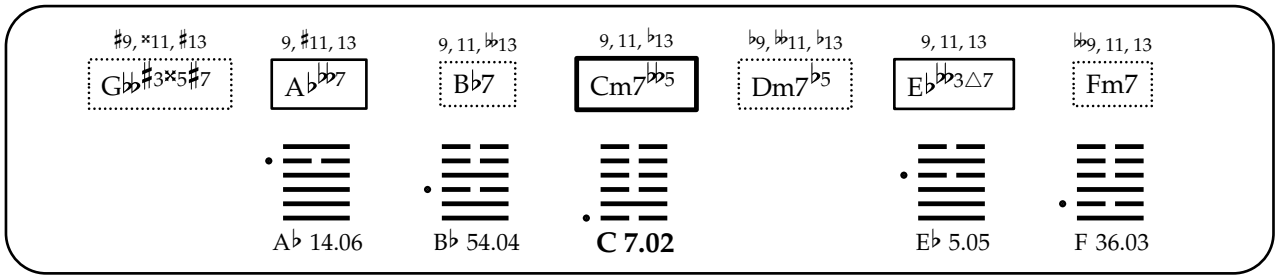
♯9, ×11, ♯13
G♭♭♯3×5♯7
9, ♯11, 13
A♭♭♭7
9, 11, ♭♭13
B♭7
9, 11, ♭13
Cm7♭♭5
♭9, ♭♭11, ♭13
Dm7♭5
9, 11, 13
E♭♭♭3△7
♭♭9, 11, 13
Fm7
A♭ 14.06
B♭ 54.04
C 7.02
E♭ 5.05
F 36.03

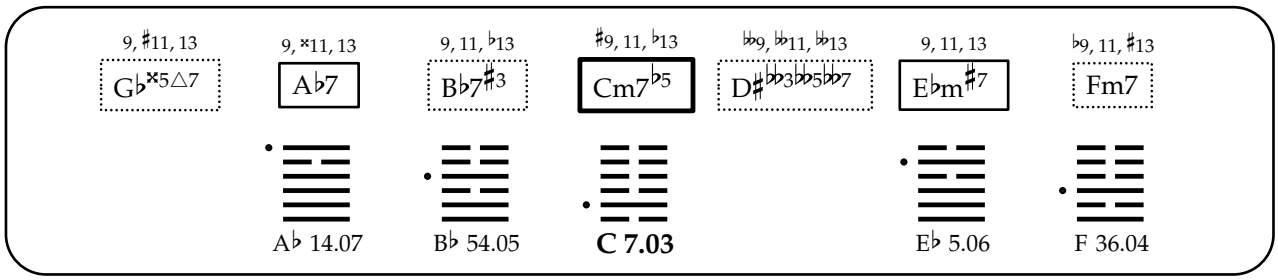
9, ♯11, 13
G♭×5△7
9, ×11, 13
A♭7
9, 11, ♭13
B♭7♯3
♯9, 11, ♭13
Cm7♭5
♭♭9, ♭♭11, ♭♭13
D♯♭♭3♭♭5♭♭7
9, 11, 13
E♭m♯7
♭9, 11, ♯13
Fm7
A♭ 14.07
B♭ 54.05
C 7.03
E♭ 5.06
F 36.04

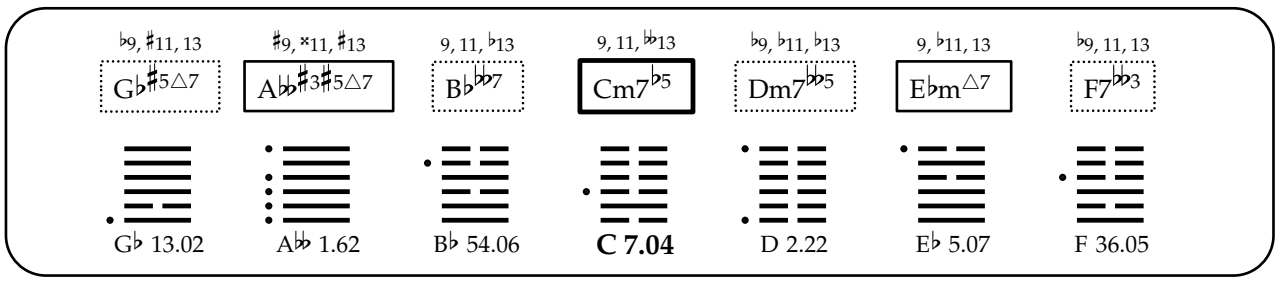
♭9, ♯11, 13
G♭♯5△7
♯9, ×11, ♯13
A♭♭♯3♯5△7
9, 11, ♭13
B♭♭♭7
9, 11, ♭♭13
Cm7♭5
♭9, ♭11, ♭13
Dm7♭♭5
9, ♭11, 13
E♭m△7
♭9, 11, 13
F7♭♭3
G♭ 13.02
A♭♭ 1.62
B♭ 54.06
C 7.04
D 2.22
E♭ 5.07
F 36.05

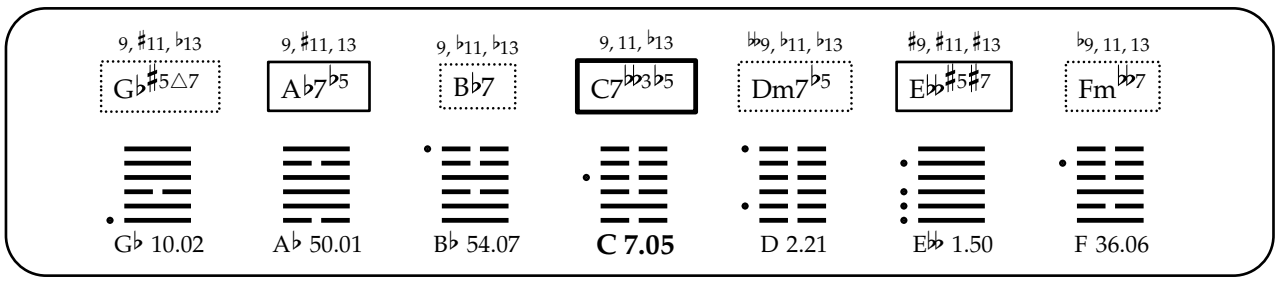
9, ♯11, ♭13
G♭♯5△7
9, ♯11, 13
A♭7♭5
9, ♭11, ♭13
B♭7
9, 11, ♭13
C7♭♭3♭5
♭♭9, ♭11, ♭13
Dm7♭5
♯9, ♯11, ♯13
E♭♭♯5♯7
♭9, 11, 13
Fm♭♭7
G♭ 10.02
A♭ 50.01
B♭ 54.07
C 7.05
D 2.21
E♭♭ 1.50
F 36.06

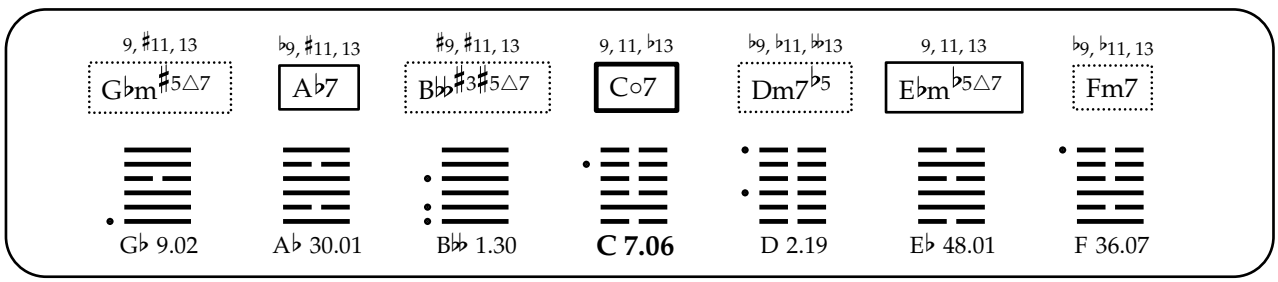
9, ♯11, 13
G♭m♯5△7
♭9, ♯11, 13
A♭7
♯9, ♯11, 13
B♭♭♯3♯5△7
9, 11, ♭13
C○7
♭9, ♭11, ♭♭13
Dm7♭5
9, 11, 13
E♭m♭5△7
♭9, ♭11, 13
Fm7
G♭ 9.02
A♭ 30.01
B♭♭ 1.30
C 7.06
D 2.19
E♭ 48.01
F 36.07

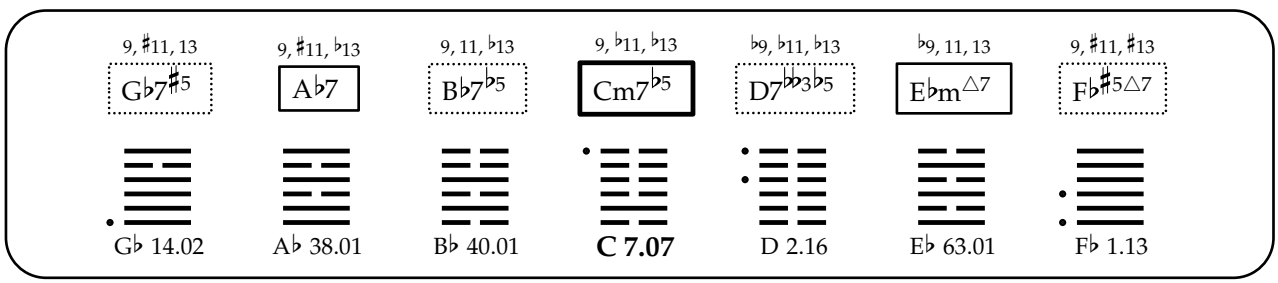
9, ♯11, 13
G♭7♯5
9, ♯11, ♭13
A♭7
9, 11, ♭13
B♭7♭5
9, ♭11, ♭13
Cm7♭5
♭9, ♭11, ♭13
D7♭♭3♭5
♭9, 11, 13
E♭m△7
9, ♯11, ♯13
F♭♯5△7
G♭ 14.02
A♭ 38.01
B♭ 40.01
C 7.07
D 2.16
E♭ 63.01
F♭ 1.13

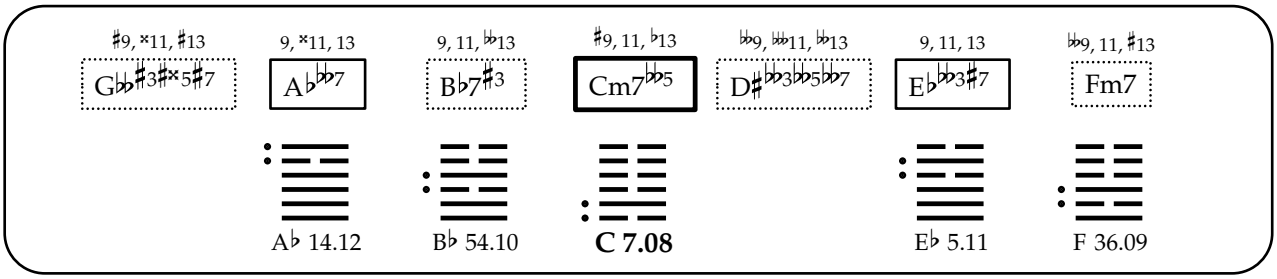
♯9, ×11, ♯13
G♭♭♯3♯×5♯7
9, ×11, 13
A♭♭♭7
9, 11, ♭13
B♭7♯3
♯9, 11, ♭13
Cm7♭♭5
♭♭9, ♭♭♭11, ♭♭13
D♯♭♭3♭♭♭5♭♭7
9, 11, 13
E♭♭♭3♯7
♭♭9, 11, ♯13
Fm7
A♭ 14.12
B♭ 54.10
C 7.08
E♭ 5.11
F 36.09

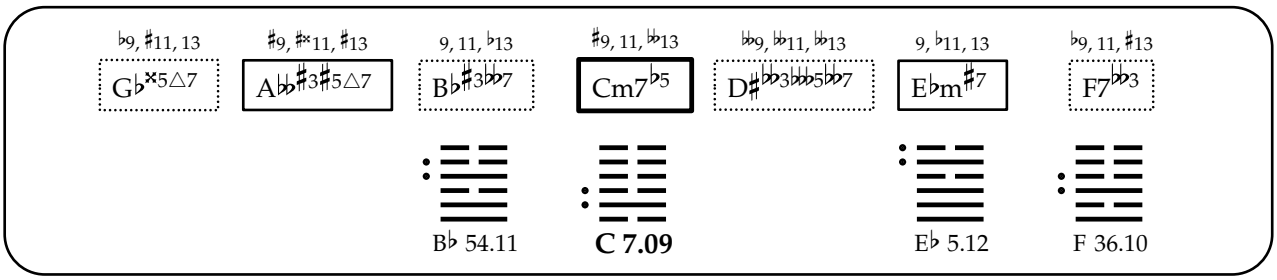
♭9, ♯11, 13
G♭×5△7
♯9, ♯×11, ♯13
A♭♭♯3♯5△7
9, 11, ♭13
B♭♯3♭♭7
♯9, 11, ♭♭13
Cm7♭5
♭♭9, ♭♭11, ♭♭13
D♯♭♭3♭♭♭5♭♭7
9, ♭11, 13
E♭m♯7
♭9, 11, ♯13
F7♭♭3
B♭ 54.11
C 7.09
E♭ 5.12
F 36.10

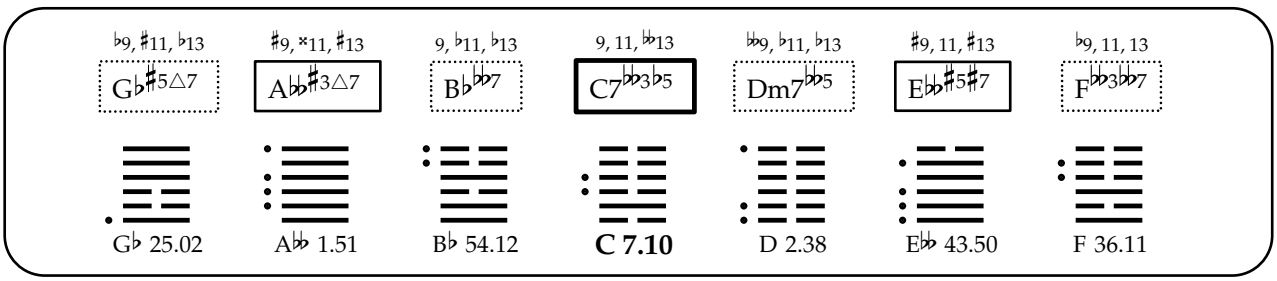
♭9, ♯11, ♭13
G♭♯5△7
♯9, ×11, ♯13
A♭♭♯3△7
9, ♭11, ♭13
B♭♭♭7
9, 11, ♭♭13
C7♭♭3♭5
♭♭9, ♭11, ♭13
Dm7♭♭5
♯9, 11, ♯13
E♭♭♯5♯7
♭9, 11, 13
F♭♭3♭♭7
G♭ 25.02
A♭♭ 1.51
B♭ 54.12
C 7.10
D 2.38
E♭♭ 43.50
F 36.11

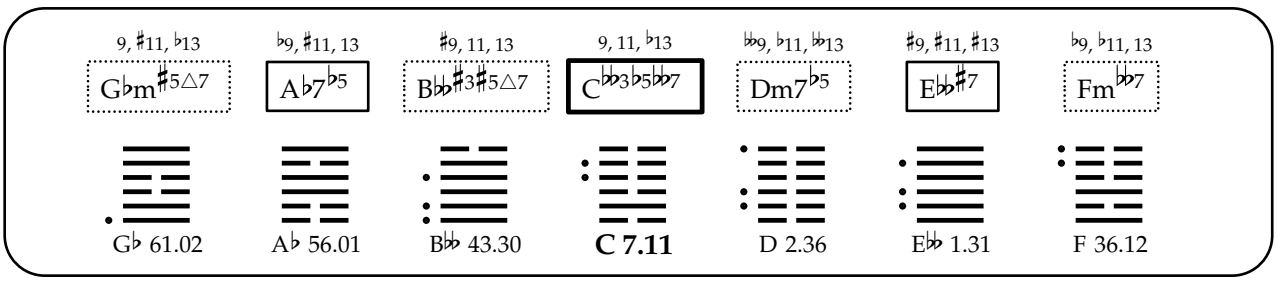
9, ♯11, ♭13
G♭m♯5△7
♭9, ♯11, 13
A♭7♭5
♯9, 11, 13
B♭♭♯3♯5△7
9, 11, ♭13
C♭♭3♭5♭♭7
♭♭9, ♭11, ♭♭13
Dm7♭5
♯9, ♯11, ♯13
E♭♭♯7
♭9, ♭11, 13
Fm♭♭7
G♭ 61.02
A♭ 56.01
B♭♭ 43.30
C 7.11
D 2.36
E♭♭ 1.31
F 36.12

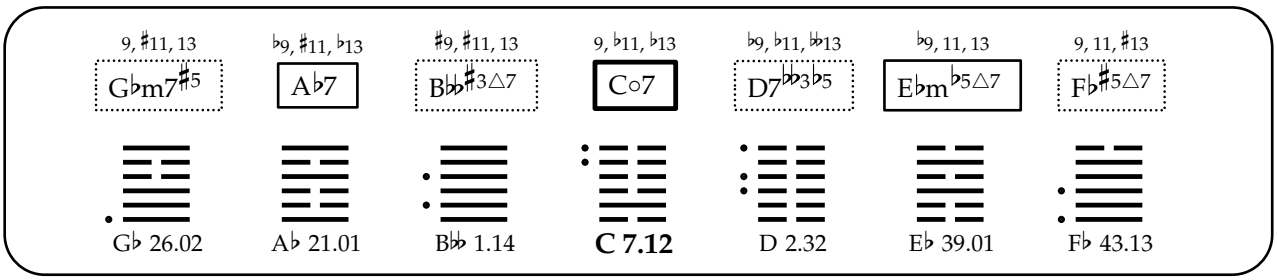
9, ♯11, 13
G♭m7♯5
♭9, ♯11, ♭13
A♭7
♯9, ♯11, 13
B♭♭♯3△7
9, ♭11, ♭13
C○7
♭9, ♭11, ♭♭13
D7♭♭3♭5
♭9, 11, 13
E♭m♭5△7
9, 11, ♯13
F♭♯5△7
G♭ 26.02
A♭ 21.01
B♭♭ 1.14
C 7.12
D 2.32
E♭ 39.01
F♭ 43.13

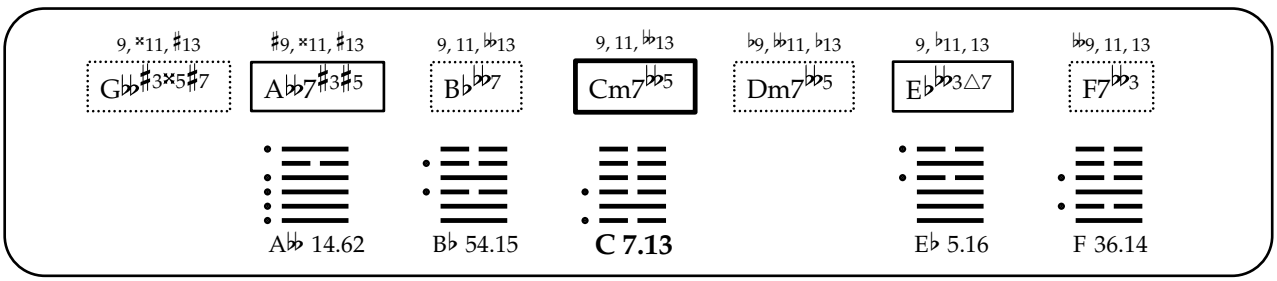
9, ×11, ♯13
G♭♭♯3×5♯7
♯9, ×11, ♯13
A♭♭7♯3♯5
9, 11, ♭♭13
B♭♭♭7
9, 11, ♭♭13
Cm7♭♭5
♭9, ♭♭11, ♭13
Dm7♭♭5
9, ♭11, 13
E♭♭♭3△7
♭♭9, 11, 13
F7♭♭3
A♭♭ 14.62
B♭ 54.15
C 7.13
E♭ 5.16
F 36.14

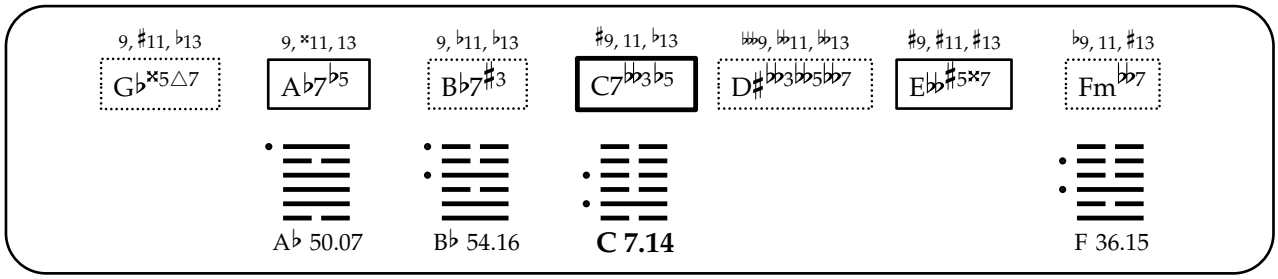
9, ♯11, ♭13
G♭×5△7
9, ×11, 13
A♭7♭5
9, ♭11, ♭13
B♭7♯3
♯9, 11, ♭13
C7♭♭3♭5
♭♭9, ♭♭11, ♭♭13
D♯♭♭3♭♭5♭♭7
♯9, ♯11, ♯13
E♭♭♯5×7
♭9, 11, ♯13
Fm♭♭7
A♭ 50.07
B♭ 54.16
C 7.14
F 36.15

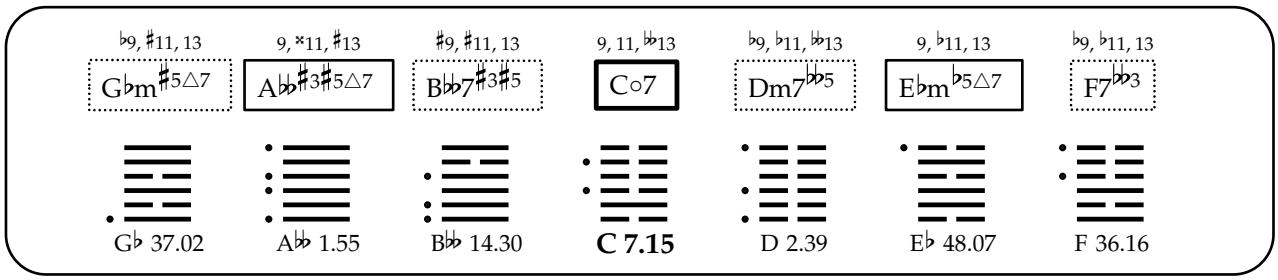
♭9, ♯11, 13
G♭m♯5△7
9, ×11, ♯13
A♭♭♯3♯5△7
♯9, ♯11, 13
B♭♭7♯3♯5
9, 11, ♭♭13
C○7
♭9, ♭11, ♭♭13
Dm7♭♭5
9, ♭11, 13
E♭m♭5△7
♭9, ♭11, 13
F7♭♭3
G♭ 37.02
A♭♭ 1.55
B♭♭ 14.30
C 7.15
D 2.39
E♭ 48.07
F 36.16

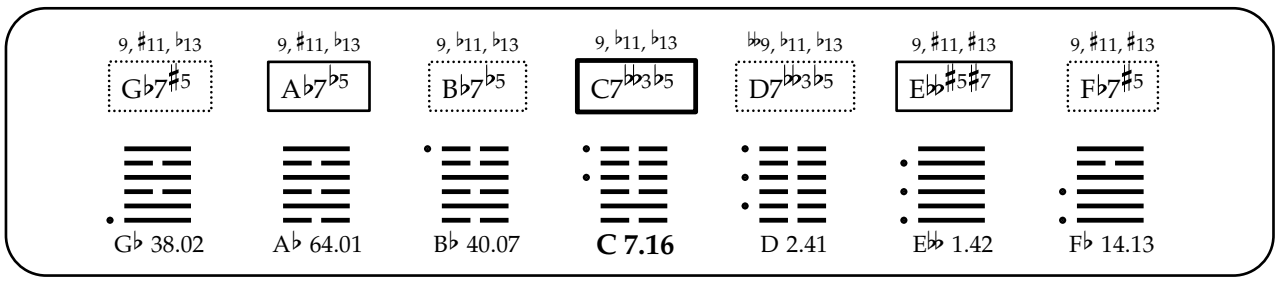
9, ♯11, ♭13
G♭7♯5
9, ♯11, ♭13
A♭7♭5
9, ♭11, ♭13
B♭7♭5
9, ♭11, ♭13
C7♭♭3♭5
♭♭9, ♭11, ♭13
D7♭♭3♭5
9, ♯11, ♯13
E♭♭♯5♯7
9, ♯11, ♯13
F♭7♯5
G♭ 38.02
A♭ 64.01
B♭ 40.07
C 7.16
D 2.41
E♭♭ 1.42
F♭ 14.13

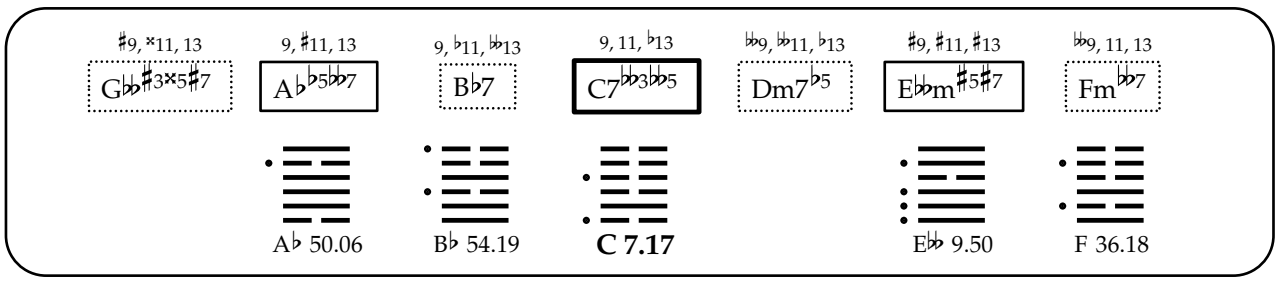
♯9, ×11, 13
G♭♭♯3×5♯7
9, ♯11, 13
A♭♭5♭♭7
9, ♭11, ♭♭13
B♭7
9, 11, ♭13
C7♭♭3♭♭5
♭♭9, ♭♭11, ♭13
Dm7♭5
♯9, ♯11, ♯13
E♭♭m♯5♯7
♭♭9, 11, 13
Fm♭♭7
A♭ 50.06
B♭ 54.19
C 7.17
E♭♭ 9.50
F 36.18

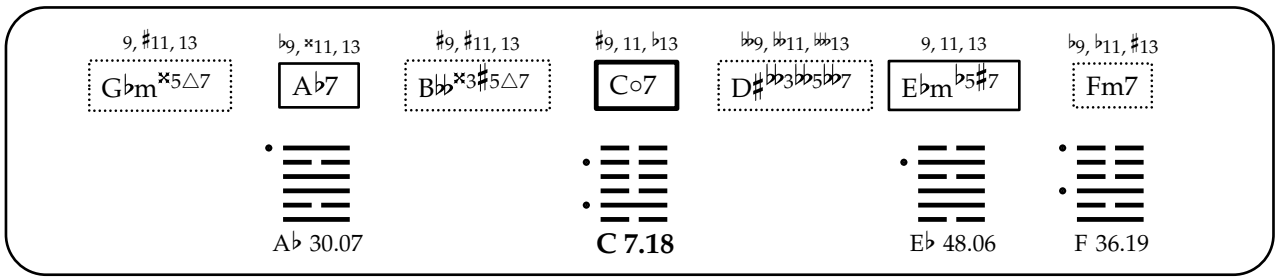
9, ♯11, 13
G♭m×5△7
♭9, ×11, 13
A♭7
♯9, ♯11, 13
B♭♭×3♯5△7
♯9, 11, ♭13
C○7
♭♭9, ♭♭11, ♭♭13
D♯♭♭3♭♭5♭♭7
9, 11, 13
E♭m♭5♯7
♭9, ♭11, ♯13
Fm7
A♭ 30.07
C 7.18
E♭ 48.06
F 36.19

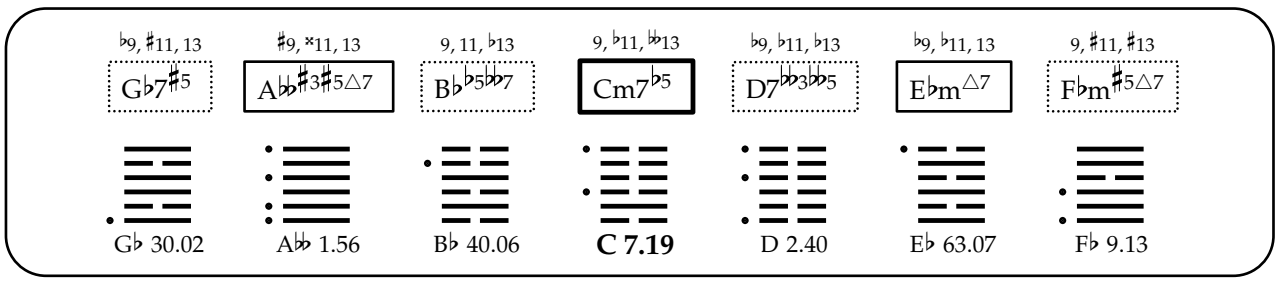
♭9, ♯11, 13
G♭7♯5
♯9, ×11, 13
A♭♭♯3♯5△7
9, 11, ♭13
B♭♭5♭♭7
9, ♭11, ♭♭13
Cm7♭5
♭9, ♭11, ♭13
D7♭♭3♭♭5
♭9, ♭11, 13
E♭m△7
9, ♯11, ♯13
F♭m♯5△7
G♭ 30.02
A♭♭ 1.56
B♭ 40.06
C 7.19
D 2.40
E♭ 63.07
F♭ 9.13

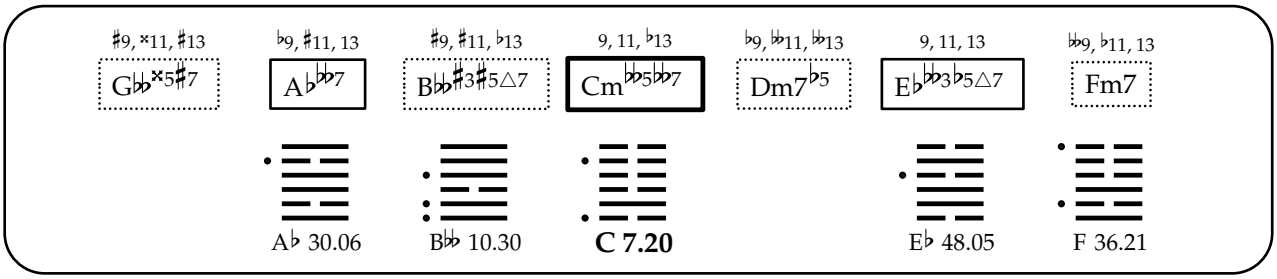
♯9, ×11, ♯13
G♭♭×5♯7
♭9, ♯11, 13
A♭♭♭7
♯9, ♯11, ♭13
B♭♭♯3♯5△7
9, 11, ♭13
Cm♭♭5♭♭7
♭9, ♭♭11, ♭♭13
Dm7♭5
9, 11, 13
E♭♭♭3♭5△7
♭♭9, ♭11, 13
Fm7
A♭ 30.06
B♭♭ 10.30
C 7.20
E♭ 48.05
F 36.21

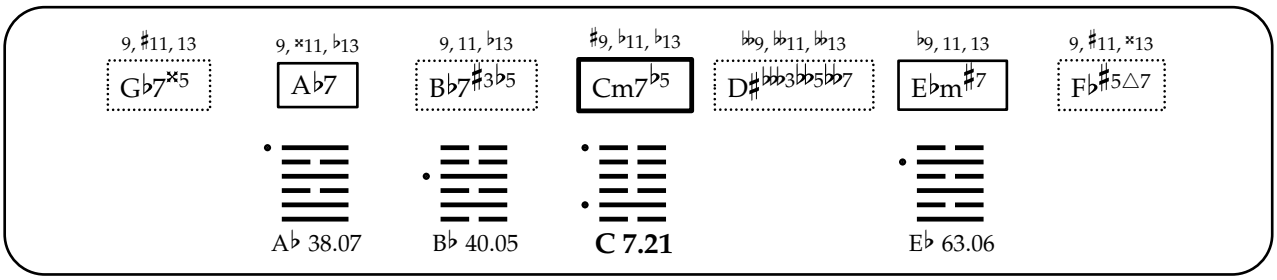
9, ♯11, 13
G♭7×5
9, ×11, ♭13
A♭7
9, 11, ♭13
B♭7♯3♭5
♯9, ♭11, ♭13
Cm7♭5
♭♭9, ♭♭11, ♭♭13
D♯♭♭♭3♭♭5♭♭7
♭9, 11, 13
E♭m♯7
9, ♯11, ×13
F♭♯5△7
A♭ 38.07
B♭ 40.05
C 7.21
E♭ 63.06

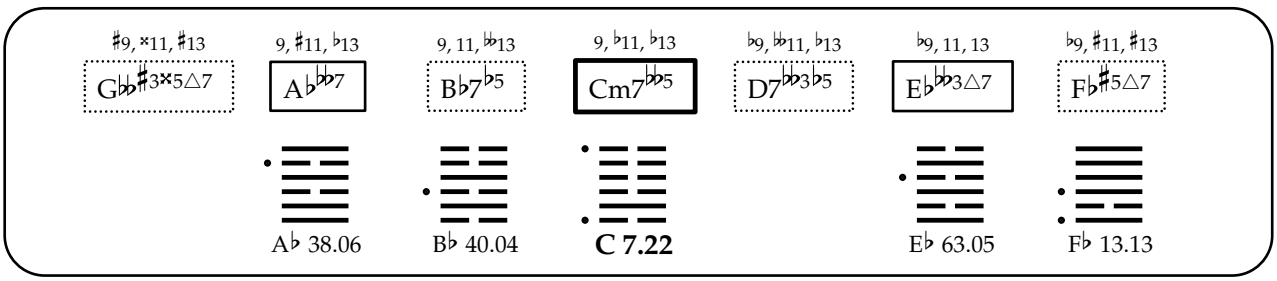
♯9, ×11, ♯13
G♭♭♯3×5△7
9, ♯11, ♭13
A♭♭♭7
9, 11, ♭♭13
B♭7♭♭5
9, ♭11, ♭13
Cm7♭♭5
♭9, ♭♭11, ♭13
D7♭♭♭3♭5
♭9, 11, 13
E♭♭♭3△7
♭9, ♯11, ♯13
F♭♯5△7
A♭ 38.06
B♭ 40.04
C 7.22
E♭ 63.05
F♭ 13.13

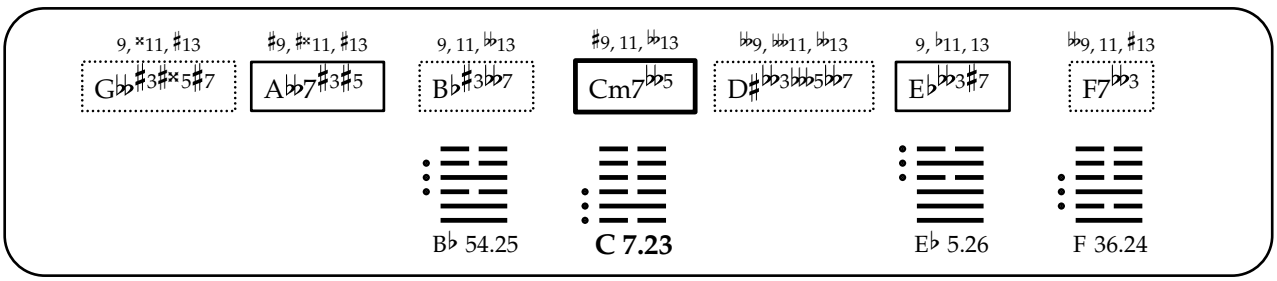
9, ×11, ♯13
G♭♭♯3♯×5♯7
♯9, ♯×11, ♯13
A♭♭7♯3♯5
9, 11, ♭♭13
B♭♯3♭♭7
♯9, 11, ♭♭13
Cm7♭♭5
♭♭9, ♭♭11, ♭♭13
D♯♭♭♭3♭♭♭5♭♭7
9, ♭11, 13
E♭♭♭♭3♯7
♭♭9, 11, ♯13
F7♭♭♭3
B♭ 54.25
C 7.23
E♭ 5.26
F 36.24

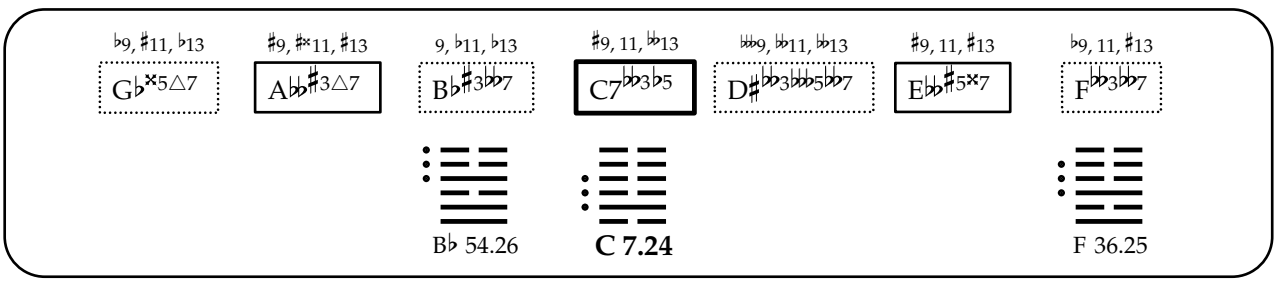
♭9, ♯11, ♭13
G♭×5△7
♯9, ♯×11, ♯13
A♭♭♯3△7
9, ♭11, ♭13
B♭♯3♭♭♭7
♯9, 11, ♭♭13
C7♭♭♭3♭5
♭♭♭9, ♭♭11, ♭♭13
D♯♭♭♭3♭♭♭5♭♭♭7
♯9, 11, ♯13
E♭♭♯5×7
♭9, 11, ♯13
F♭♭♭3♭♭♭7
B♭ 54.26
C 7.24
F 36.25

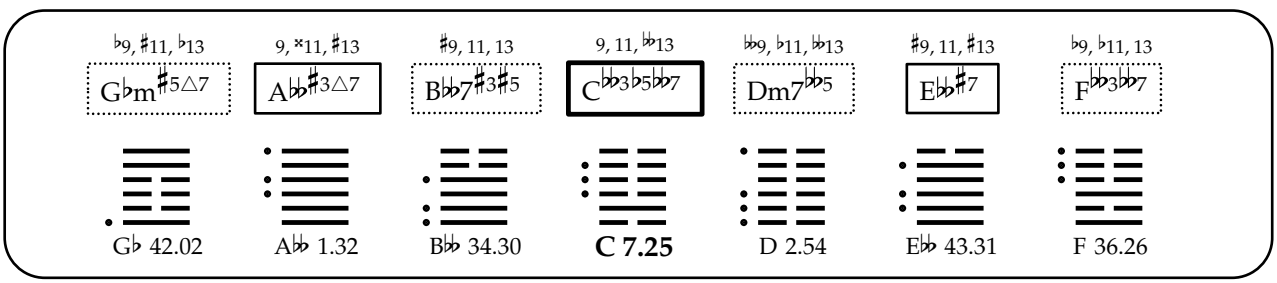
♭9, ♯11, ♭13
G♭m♯5△7
9, ×11, ♯13
A♭♭♯3△7
♯9, 11, 13
B♭♭7♯3♯5
9, 11, ♭♭13
C♭♭♭3♭5♭♭♭7
♭♭9, ♭11, ♭♭13
Dm7♭♭♭5
♯9, 11, ♯13
E♭♭♯7
♭9, ♭11, 13
F♭♭♭3♭♭♭7
G♭ 42.02
A♭♭ 1.32
B♭♭ 34.30
C 7.25
D 2.54
E♭♭ 43.31
F 36.26

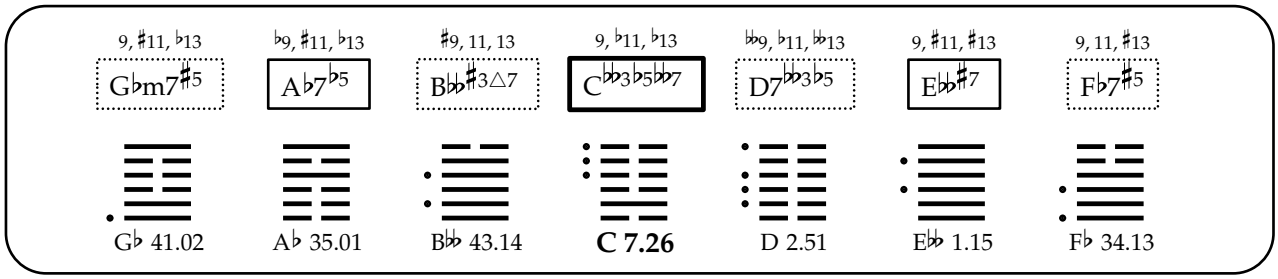
9, ♯11, ♭13
G♭m7♯5
♭9, ♯11, ♭13
A♭7♭5
♯9, 11, 13
B♭♭♯3△7
9, ♭11, ♭13
C♭♭3♭5♭♭7
♭♭9, ♭11, ♭♭13
D7♭♭3♭5
9, ♯11, ♯13
E♭♭♯7
9, 11, ♯13
F♭7♯5
G♭ 41.02
A♭ 35.01
B♭♭ 43.14
C 7.26
D 2.51
E♭♭ 1.15
F♭ 34.13

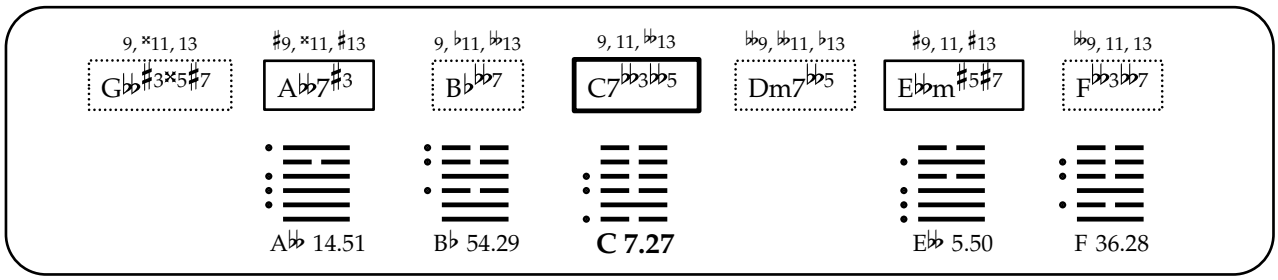
9, ×11, 13
G♭♭♯3×5♯7
♯9, ×11, ♯13
A♭♭7♯3
9, ♭11, ♭♭13
B♭♭♭7
9, 11, ♭♭13
C7♭♭3♭♭5
♭♭9, ♭♭11, ♭13
Dm7♭♭5
♯9, 11, ♯13
E♭♭m♯5♯7
♭♭9, 11, 13
F♭♭3♭♭7
A♭♭ 14.51
B♭ 54.29
C 7.27
E♭♭ 5.50
F 36.28

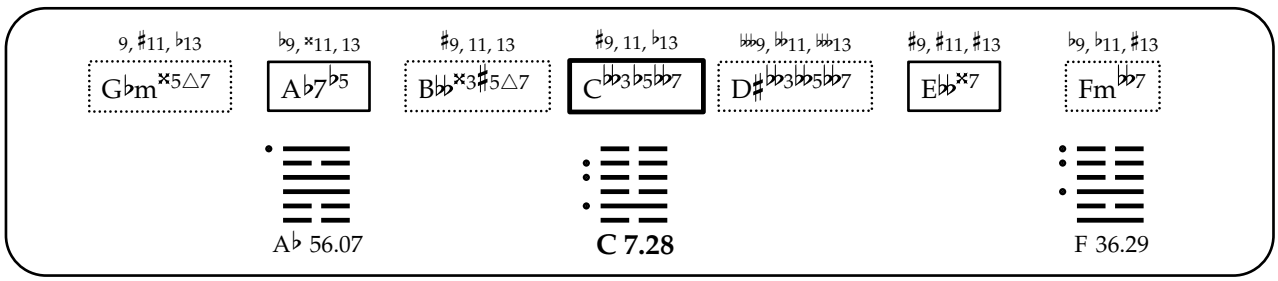
9, ♯11, ♭13
G♭m×5△7
♭9, ×11, 13
A♭7♭5
♯9, 11, 13
B♭♭×3♯5△7
♯9, 11, ♭13
C♭♭3♭5♭♭7
♭♭♭9, ♭♭11, ♭♭♭13
D♯♭♭3♭♭5♭♭7
♯9, ♯11, ♯13
E♭♭×7
♭9, ♭11, ♯13
Fm♭♭7
A♭ 56.07
C 7.28
F 36.29

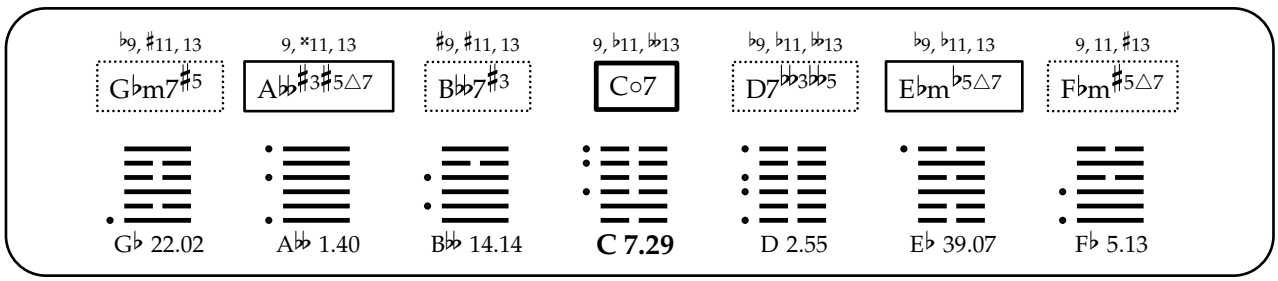
♭9, ♯11, 13
G♭m7♯5
9, ×11, 13
A♭♭♯3♯5△7
♯9, ♯11, 13
B♭♭7♯3
9, ♭11, ♭♭13
C○7
♭9, ♭11, ♭♭13
D7♭♭3♭♭5
♭9, ♭11, 13
E♭m♭5△7
9, 11, ♯13
F♭m♯5△7
G♭ 22.02
A♭♭ 1.40
B♭♭ 14.14
C 7.29
D 2.55
E♭ 39.07
F♭ 5.13

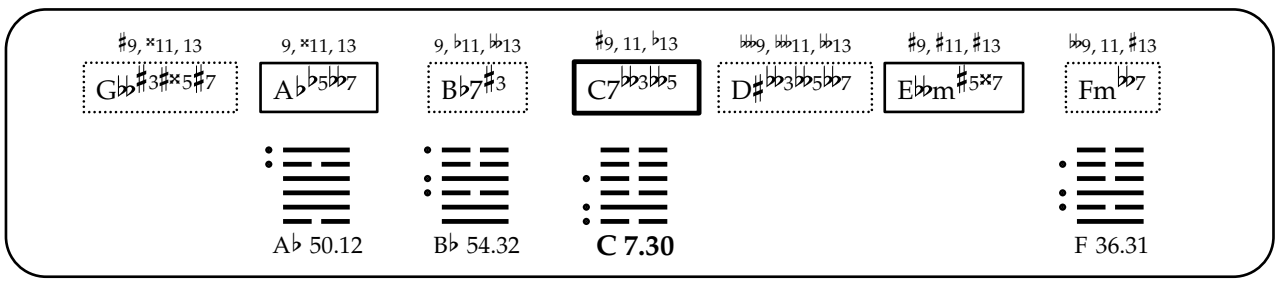
♯9, ×11, 13
G♭♭♯3♯×5♯7
9, ×11, 13
A♭♭5♭♭7
9, ♭11, ♭♭13
B♭7♯3
♯9, 11, ♭13
C7♭♭3♭♭5
♭♭♭9, ♭♭11, ♭♭13
D♯♭♭3♭♭5♭♭7
♯9, ♯11, ♯13
E♭♭m♯5×7
♭♭9, 11, ♯13
Fm♭♭7
A♭ 50.12
B♭ 54.32
C 7.30
F 36.31

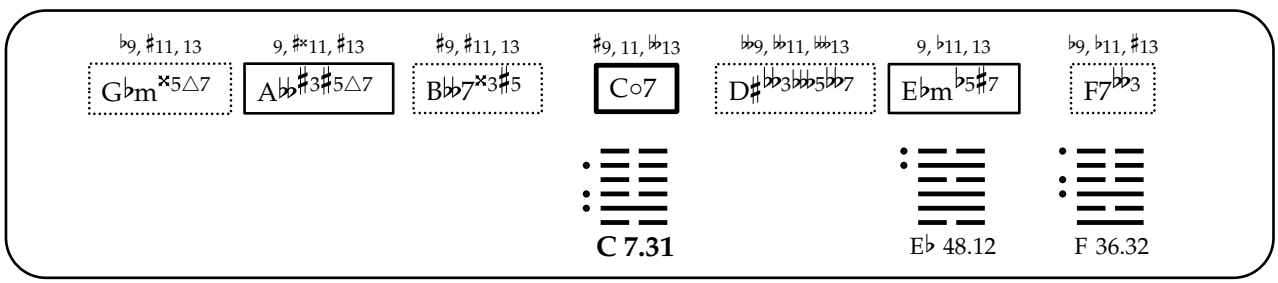
♭9, ♯11, 13
G♭m×5△7
9, ♯×11, ♯13
A♭♭♯3♯5△7
♯9, ♯11, 13
B♭♭7×3♯5
♯9, 11, ♭♭13
C○7
♭♭9, ♭♭11, ♭♭♭13
D♯♭♭3♭♭♭5♭♭7
9, ♭11, 13
E♭m♭5♯7
♭9, ♭11, ♯13
F7♭♭3
C 7.31
E♭ 48.12
F 36.32

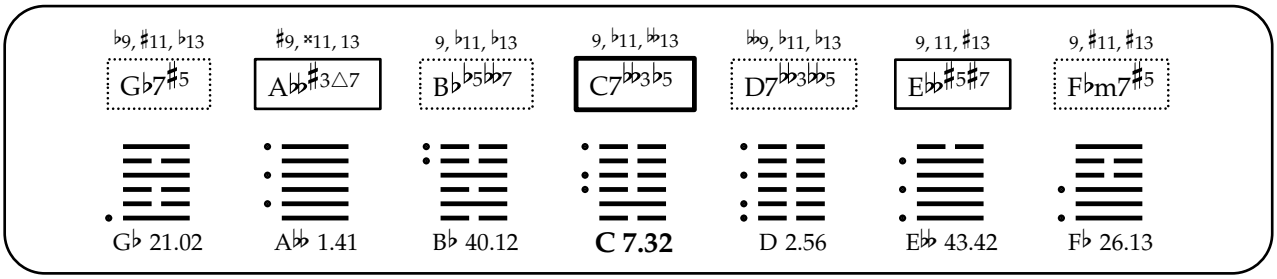
♭9, ♯11, ♭13
G♭7♯5
♯9, ×11, 13
A♭♭♯3△7
9, ♭11, ♭13
B♭♭5♭♭7
9, ♭11, ♭♭13
C7♭♭3♭5
♭♭9, ♭11, ♭13
D7♭♭3♭♭5
9, 11, ♯13
E♭♭♯5♯7
9, ♯11, ♯13
F♭m7♯5
G♭ 21.02
A♭♭ 1.41
B♭ 40.12
C 7.32
D 2.56
E♭♭ 43.42
F♭ 26.13

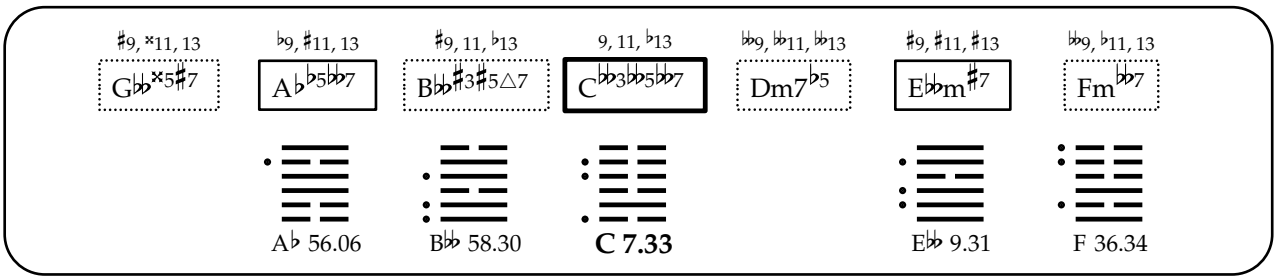
♯9, ×11, 13
G♭♭×5♯7
♭9, ♯11, 13
A♭♭5♭♭7
♯9, 11, ♭13
B♭♭♯3♯5△7
9, 11, ♭13
C♭♭3♭♭5♭♭7
♭♭9, ♭♭11, ♭♭13
Dm7♭5
♯9, ♯11, ♯13
E♭♭m♯7
♭♭9, ♭11, 13
Fm♭♭7
A♭ 56.06
B♭♭ 58.30
C 7.33
E♭♭ 9.31
F 36.34

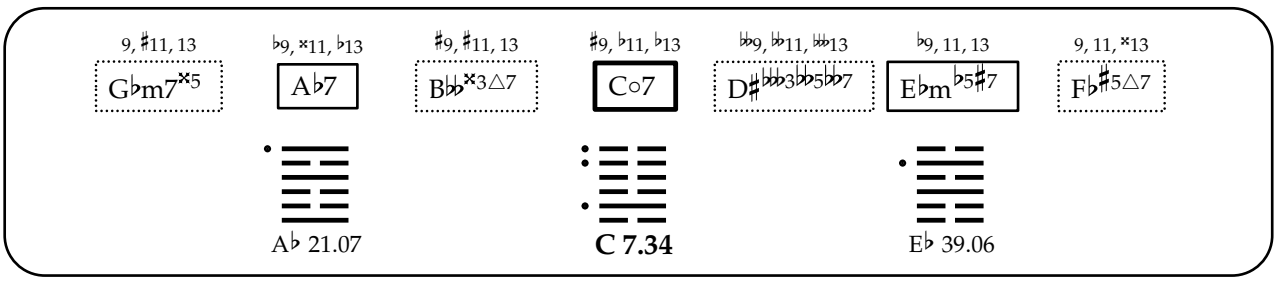
9, ♯11, 13
G♭m7×5
♭9, ×11, ♭13
A♭7
♯9, ♯11, 13
B♭♭×3△7
♯9, ♭11, ♭13
C○7
♭♭9, ♭♭11, ♭♭13
D♯♭♭♭3♭♭5♭♭7
♭9, 11, 13
E♭m♭5♯7
9, 11, ×13
F♭♯5△7
A♭ 21.07
C 7.34
E♭ 39.06

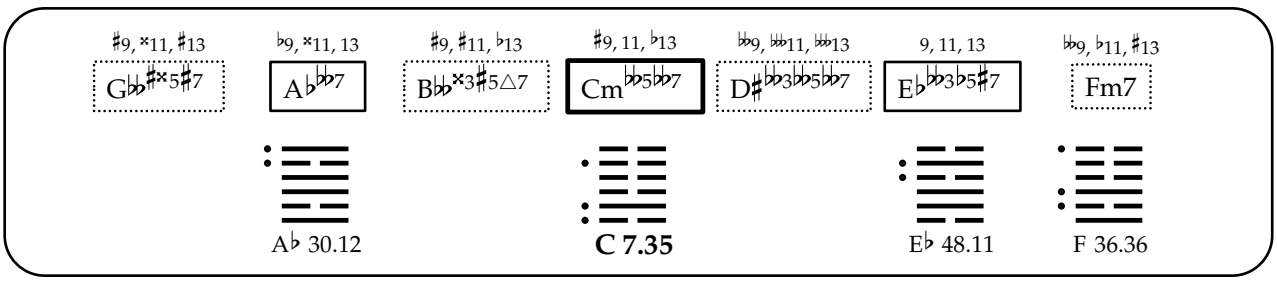
♯9, ×11, ♯13
G♭♭♯×5♯7
♭9, ×11, 13
A♭♭♭7
♯9, ♯11, ♭13
B♭♭×3♯5△7
♯9, 11, ♭13
Cm♭♭5♭♭7
♭♭9, ♭♭11, ♭♭13
D♯♭♭3♭♭5♭♭7
9, 11, 13
E♭♭♭3♭5♯7
♭♭9, ♭11, ♯13
Fm7
A♭ 30.12
C 7.35
E♭ 48.11
F 36.36

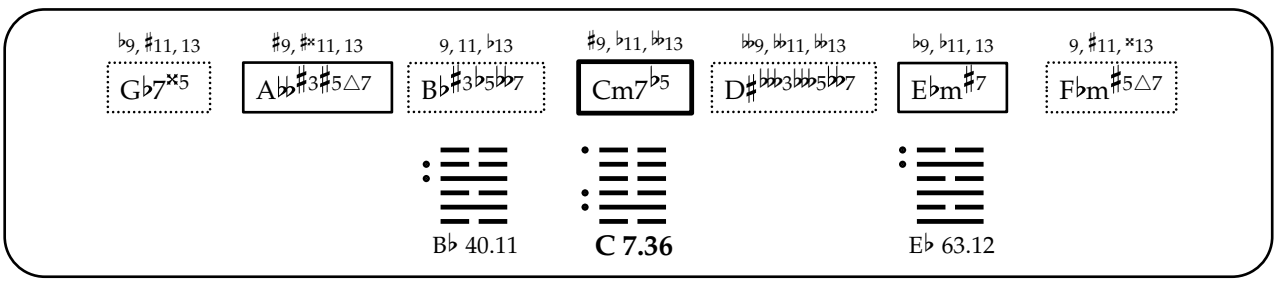
♭9, ♯11, 13
G♭7×5
♯9, ♯×11, 13
A♭♭♯3♯5△7
9, 11, ♭13
B♭♯3♭5♭♭7
♯9, ♭11, ♭♭13
Cm7♭5
♭♭9, ♭♭11, ♭♭13
D♯♭♭♭3♭♭♭5♭♭7
♭9, ♭11, 13
E♭m♯7
9, ♯11, ×13
F♭m♯5△7
B♭ 40.11
C 7.36
E♭ 63.12

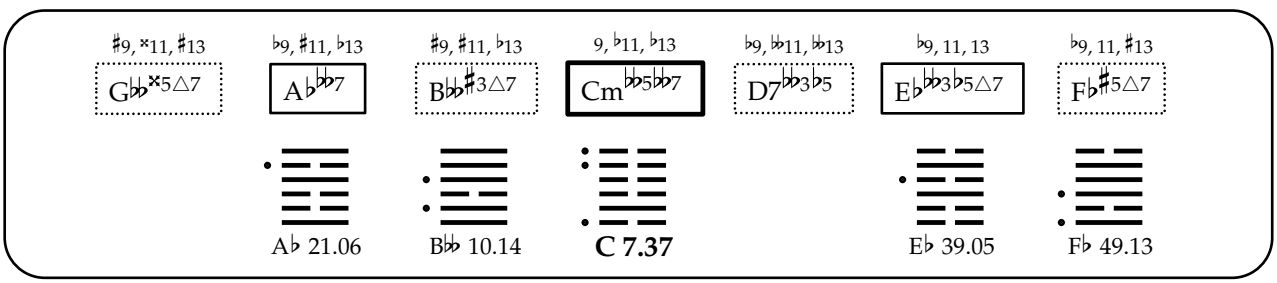
♯9, ×11, ♯13
G♭♭×5△7
♭9, ♯11, ♭13
A♭♭♭7
♯9, ♯11, ♭13
B♭♭♯3△7
9, ♭11, ♭13
Cm♭♭5♭♭7
♭9, ♭♭11, ♭♭13
D7♭♭3♭5
♭9, 11, 13
E♭♭♭3♭5△7
♭9, 11, ♯13
F♭♯5△7
A♭ 21.06
B♭♭ 10.14
C 7.37
E♭ 39.05
F♭ 49.13

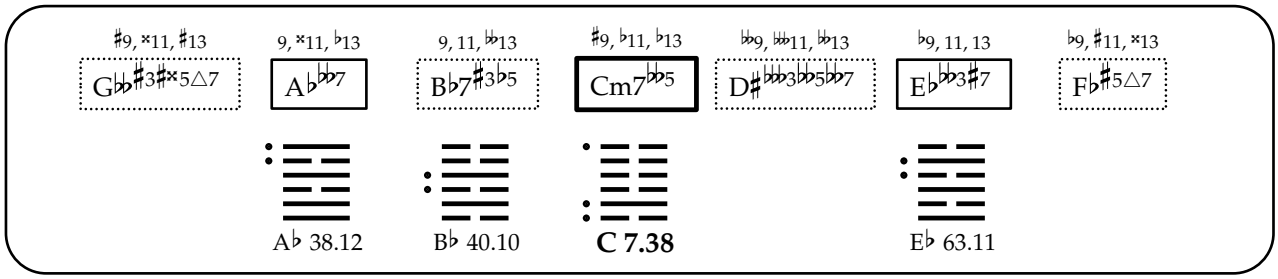
♯9, ×11, ♯13
G♭♭♯3♯×5△7
9, ×11, ♭13
A♭♭♭7
9, 11, ♭♭13
B♭7♯3♭5
♯9, ♭11, ♭13
Cm7♭♭5
♭♭9, ♭♭11, ♭♭13
D♯♭♭♭3♭♭5♭♭7
♭9, 11, 13
E♭♭♭3♯7
♭9, ♯11, ×13
F♭♯5△7
A♭ 38.12
B♭ 40.10
C 7.38
E♭ 63.11

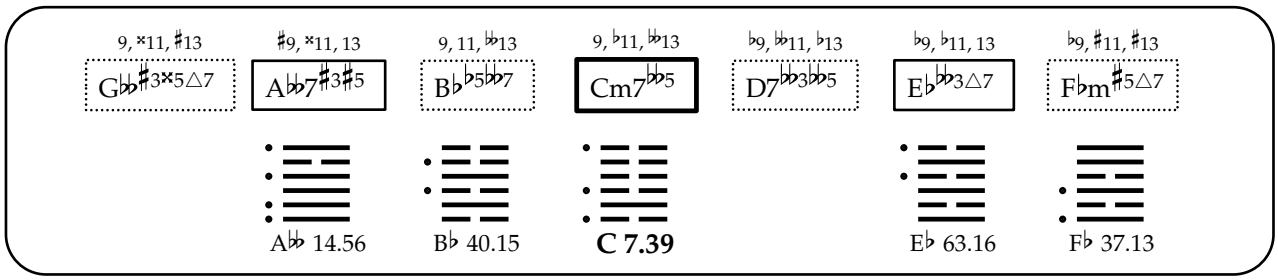
9, ×11, ♯13
G♭♭♯3×5△7
♯9, ×11, 13
A♭♭7♯3♯5
9, 11, ♭♭13
B♭♭5♭♭7
9, ♭11, ♭♭13
Cm7♭♭5
♭9, ♭♭11, ♭13
D7♭♭3♭♭5
♭9, ♭11, 13
E♭♭♭3△7
♭9, ♯11, ♯13
F♭m♯5△7
A♭♭ 14.56
B♭ 40.15
C 7.39
E♭ 63.16
F♭ 37.13

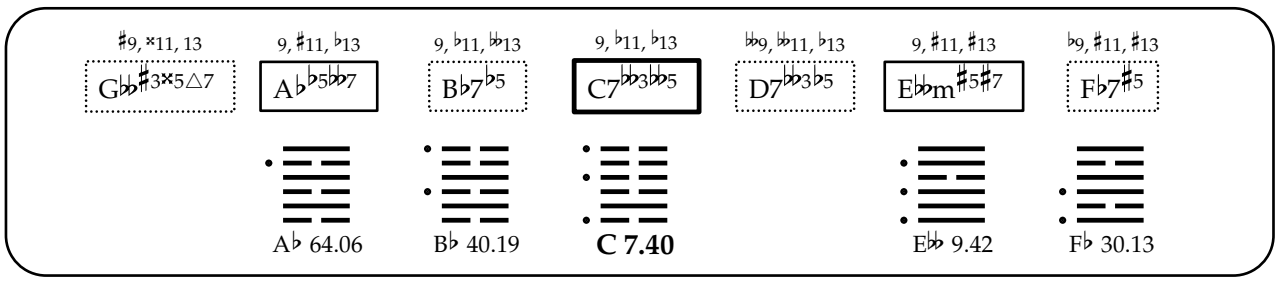
♯9, ×11, 13
G♭♭♯3×5△7
9, ♯11, ♭13
A♭♭5♭♭7
9, ♭11, ♭♭13
B♭7♭5
9, ♭11, ♭13
C7♭♭3♭♭5
♭♭9, ♭♭11, ♭13
D7♭♭3♭5
9, ♯11, ♯13
E♭♭m♯5♯7
♭9, ♯11, ♯13
F♭7♯5
A♭ 64.06
B♭ 40.19
C 7.40
E♭♭ 9.42
F♭ 30.13

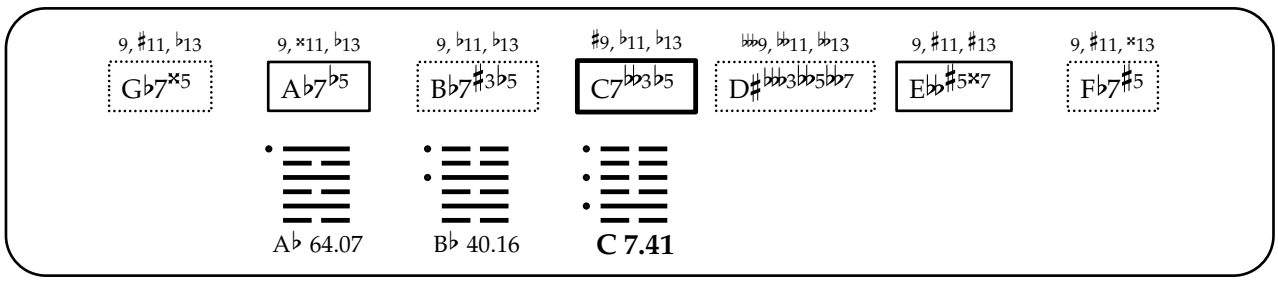
9, ♯11, ♭13
G♭7×5
9, ×11, ♭13
A♭7♭5
9, ♭11, ♭13
B♭7♯3♭5
♯9, ♭11, ♭13
C7♭♭3♭5
♭♭9, ♭♭11, ♭♭13
D♯♭♭♭3♭♭5♭♭7
9, ♯11, ♯13
E♭♭♯5×7
9, ♯11, ×13
F♭7♯5
A♭ 64.07
B♭ 40.16
C 7.41

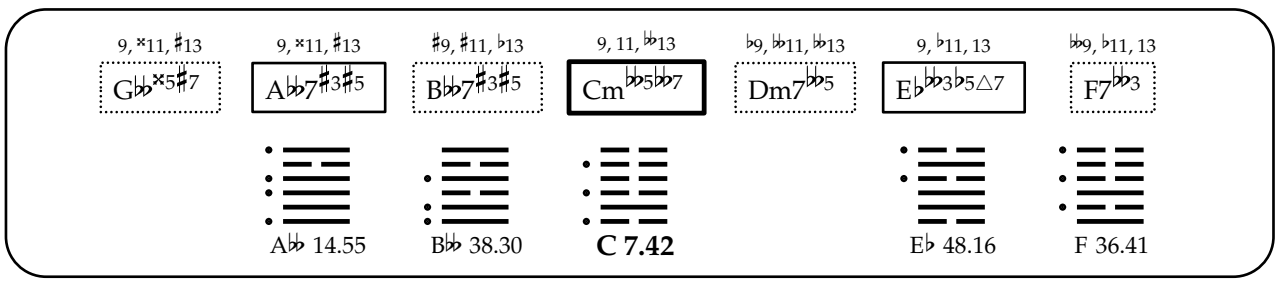
9, ×11, ♯13
G♭♭×5♯7
9, ×11, ♯13
A♭♭7♯3♯5
♯9, ♯11, ♭13
B♭♭7♯3♯5
9, 11, ♭♭13
Cm♭♭5♭♭7
♭9, ♭♭11, ♭♭13
Dm7♭♭5
9, ♭11, 13
E♭♭♭3♭5△7
♭♭9, ♭11, 13
F7♭♭3
A♭♭ 14.55
B♭♭ 38.30
C 7.42
E♭ 48.16
F 36.41

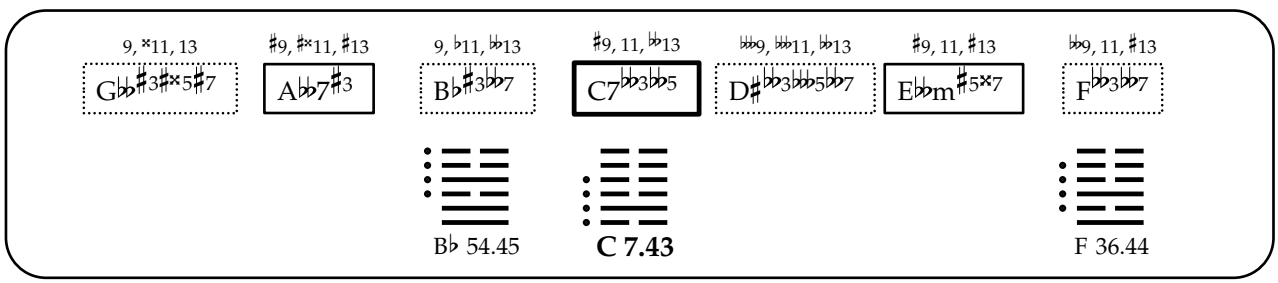
9, ×11, 13
G♭♭♯3×5♯7
♯9, ♯×11, ♯13
A♭♭7♯3
9, ♭11, ♭♭13
B♭♯3♭♭7
♯9, 11, ♭♭13
C7♭♭3♭♭5
♭♭9, ♭♭11, ♭♭13
D♯♭♭3♭♭♭5♭♭7
♯9, 11, ♯13
E♭♭m♯5×7
♭♭9, 11, ♯13
F♭♭3♭♭7
B♭ 54.45
C 7.43
F 36.44

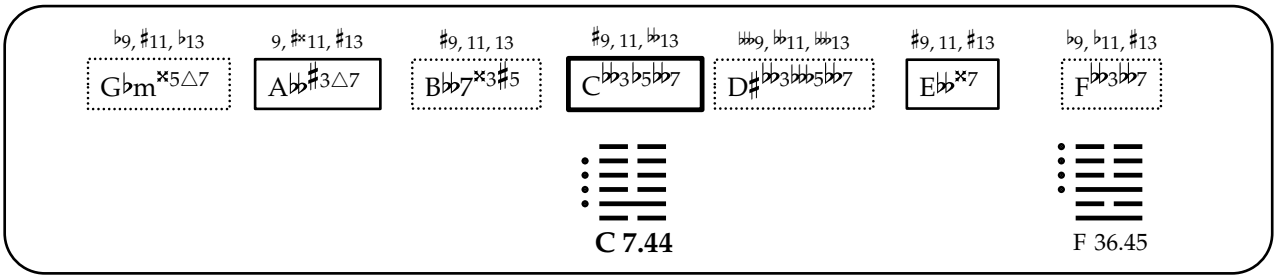
♭9, ♯11, ♭13
G♭m×5△7
9, ♯×11, ♯13
A♭♭♯3△7
♯9, 11, 13
B♭♭7×3♯5
♯9, 11, ♭♭13
C♭♭3♭5♭♭7
♭♭♭9, ♭♭11, ♭♭♭13
D♯♭♭3♭♭♭5♭♭7
♯9, 11, ♯13
E♭♭×7
♭9, ♭11, ♯13
F♭♭3♭♭7
C 7.44
F 36.45

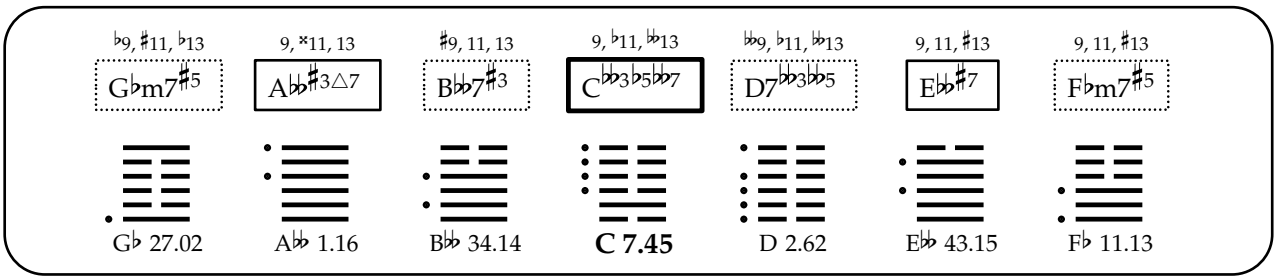
♭9, ♯11, ♭13
G♭m7♯5
9, ×11, 13
A♭♭♯3△7
♯9, 11, 13
B♭♭7♯3
9, ♭11, ♭♭13
C♭♭3♭5♭♭7
♭♭9, ♭11, ♭♭13
D7♭♭3♭♭5
9, 11, ♯13
E♭♭♯7
9, 11, ♯13
F♭m7♯5
G♭ 27.02
A♭♭ 1.16
B♭♭ 34.14
C 7.45
D 2.62
E♭♭ 43.15
F♭ 11.13

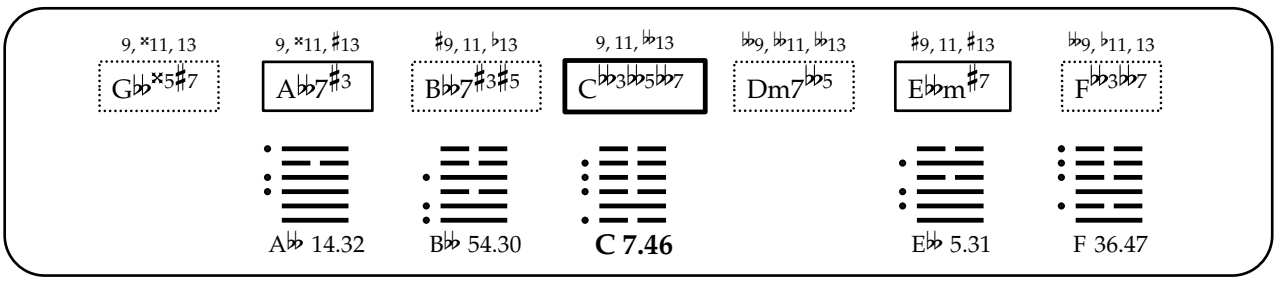
9, ×11, 13
G♭♭×5♯7
9, ×11, ♯13
A♭♭7♯3
♯9, 11, ♭13
B♭♭7♯3♯5
9, 11, ♭♭13
C♭♭3♭♭5♭♭7
♭♭9, ♭♭11, ♭♭13
Dm7♭♭5
♯9, 11, ♯13
E♭♭m♯7
♭♭9, ♭11, 13
F♭♭3♭♭7
A♭♭ 14.32
B♭♭ 54.30
C 7.46
E♭♭ 5.31
F 36.47

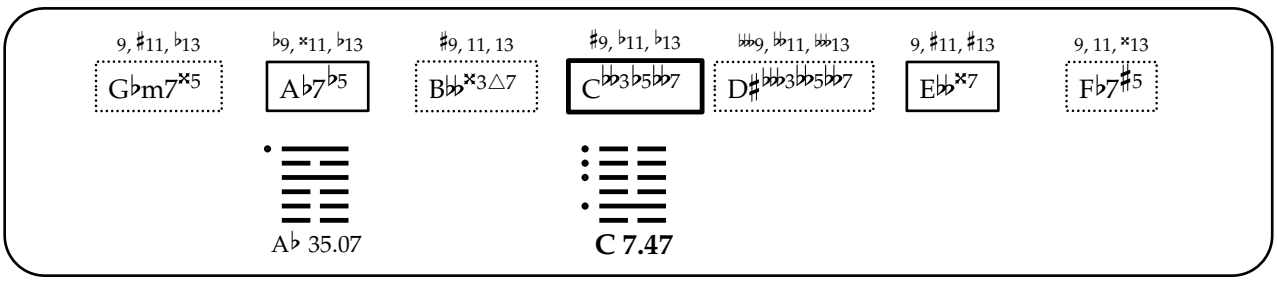
9, ♯11, ♭13
G♭m7×5
♭9, ×11, ♭13
A♭7♭5
♯9, 11, 13
B♭♭×3△7
♯9, ♭11, ♭13
C♭♭3♭5♭♭7
♭♭♭9, ♭♭11, ♭♭♭13
D♯♭♭3♭♭5♭♭7
9, ♯11, ♯13
E♭♭×7
9, 11, ×13
F♭7♯5
A♭ 35.07
C 7.47

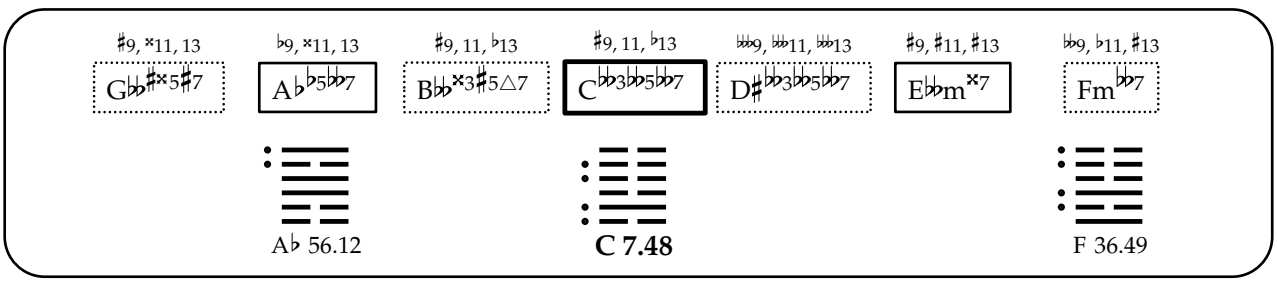
♯9, ×11, 13
G♭♭♯×5♯7
♭9, ×11, 13
A♭♭5♭♭7
♯9, 11, ♭13
B♭♭×3♯5△7
♯9, 11, ♭13
C♭♭3♭♭5♭♭7
♭♭♭9, ♭♭11, ♭♭♭13
D♯♭♭3♭♭5♭♭7
♯9, ♯11, ♯13
E♭♭m×7
♭♭9, ♭11, ♯13
Fm♭♭7
A♭ 56.12
C 7.48
F 36.49

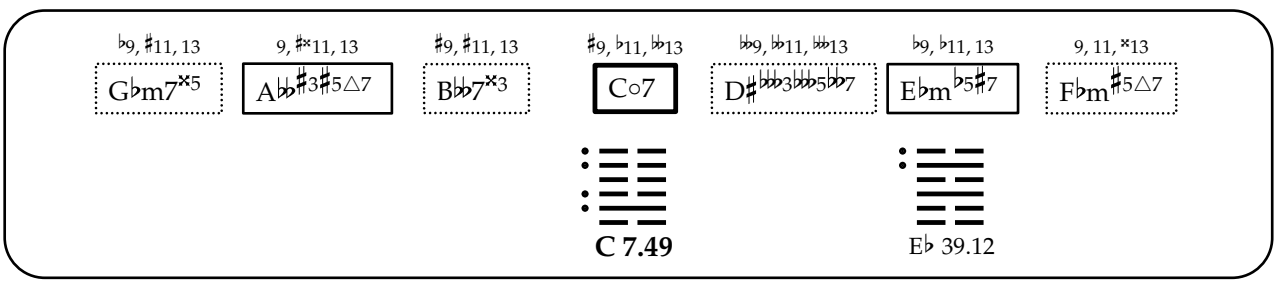
♭9, ♯11, 13
G♭m7×5
9, ♯×11, 13
A♭♭♯3♯5△7
♯9, ♯11, 13
B♭♭7×3
♯9, ♭11, ♭♭13
C○7
♭♭9, ♭♭11, ♭♭♭13
D♯♭♭3♭♭♭5♭♭7
♭9, ♭11, 13
E♭m♭5♯7
9, 11, ×13
F♭m♯5△7
C 7.49
E♭ 39.12

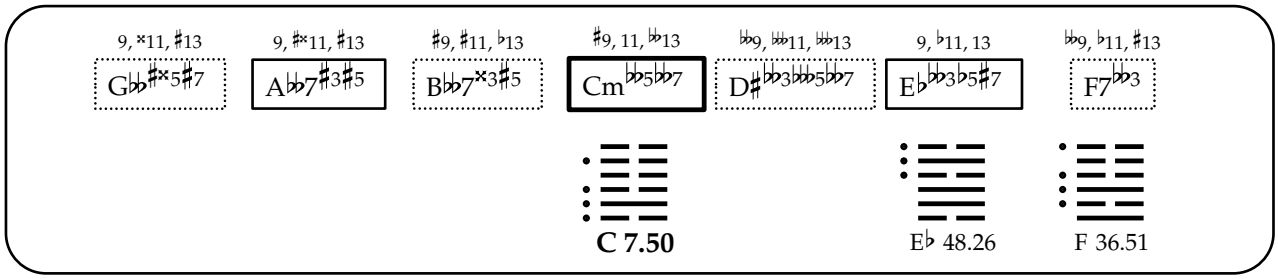
9, ×11, ♯13
G♭♭♯×5♯7
9, ♯×11, ♯13
A♭♭7♯3♯5
♯9, ♯11, ♭13
B♭♭7×3♯5
♯9, 11, ♭♭13
Cm♭♭5♭♭7
♭♭9, ♭♭11, ♭♭13
D♯♭♭3♭♭♭5♭♭7
9, ♭11, 13
E♭♭♭3♭5♯7
♭♭9, ♭11, ♯13
F7♭♭3
C 7.50
E♭ 48.26
F 36.51

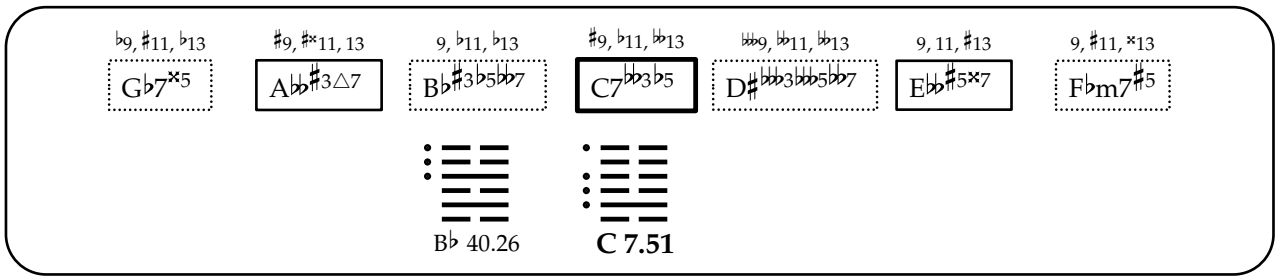
♭9, ♯11, ♭13
G♭7×5
♯9, ♯×11, 13
A♭♭♯3△7
9, ♭11, ♭13
B♭♯3♭5♭♭7
♯9, ♭11, ♭♭13
C7♭♭3♭5
♭♭♭9, ♭♭11, ♭♭13
D♯♭♭♭3♭♭♭5♭♭7
9, 11, ♯13
E♭♭♯5×7
9, ♯11, ×13
F♭m7♯5
B♭ 40.26
C 7.51

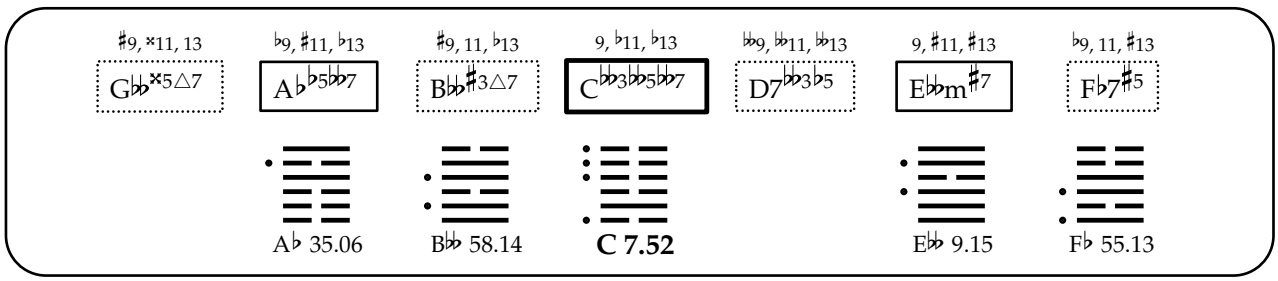
♯9, ×11, 13
G♭♭×5△7
♭9, ♯11, ♭13
A♭♭5♭♭7
♯9, 11, ♭13
B♭♭♯3△7
9, ♭11, ♭13
C♭♭3♭♭5♭♭7
♭♭9, ♭♭11, ♭♭13
D7♭♭3♭5
9, ♯11, ♯13
E♭♭m♯7
♭9, 11, ♯13
F♭7♯5
A♭ 35.06
B♭♭ 58.14
C 7.52
E♭♭ 9.15
F♭ 55.13

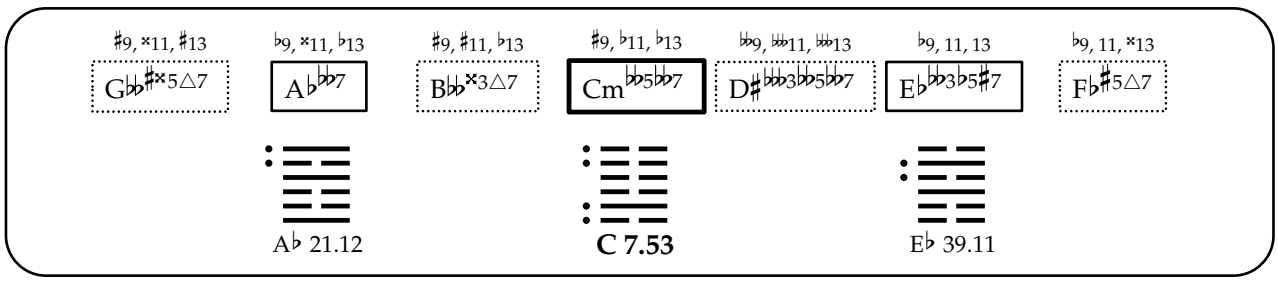
♯9, ×11, ♯13
G♭♭♯×5△7
♭9, ×11, ♭13
A♭♭♭7
♯9, ♯11, ♭13
B♭♭×3△7
♯9, ♭11, ♭13
Cm♭♭5♭♭7
♭♭9, ♭♭11, ♭♭13
D♯♭♭♭3♭♭5♭♭7
♭9, 11, 13
E♭♭♭3♭5♯7
♭9, 11, ×13
F♭♯5△7
A♭ 21.12
C 7.53
E♭ 39.11

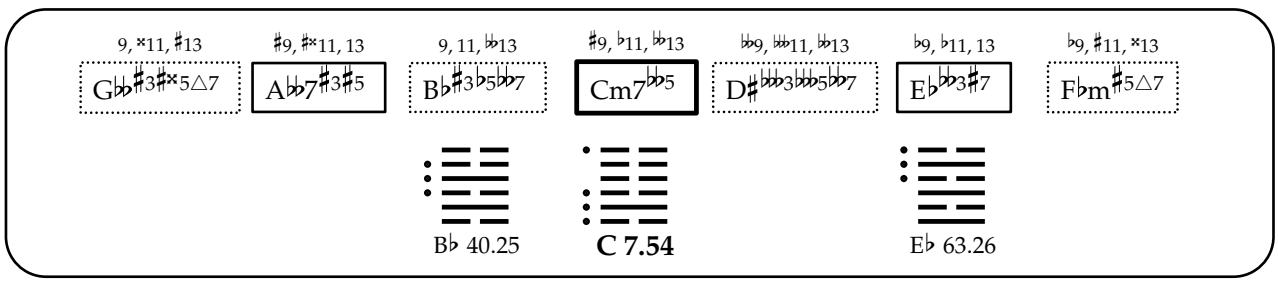
9, ×11, ♯13
G♭♭♯3♯×5△7
♯9, ♯×11, 13
A♭♭7♯3♯5
9, 11, ♭♭13
B♭♯3♭5♭♭7
♯9, ♭11, ♭♭13
Cm7♭♭5
♭♭9, ♭♭11, ♭♭13
D♯♭♭♭3♭♭♭5♭♭7
♭9, ♭11, 13
E♭♭♭3♯7
♭9, ♯11, ×13
F♭m♯5△7
B♭ 40.25
C 7.54
E♭ 63.26

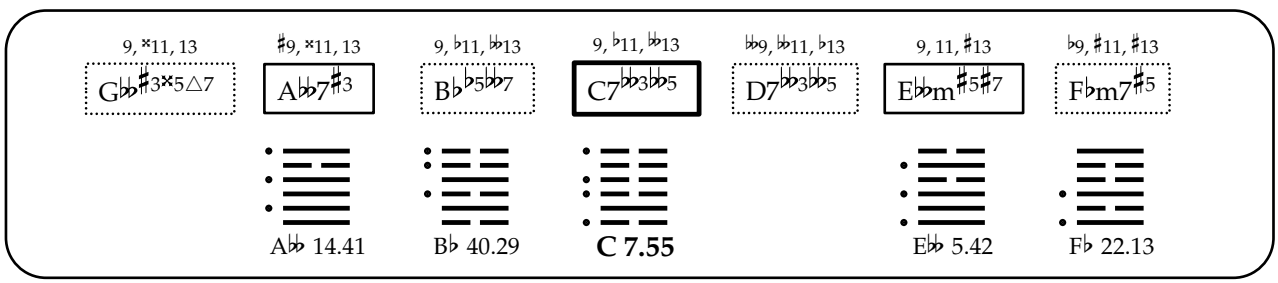
9, ×11, 13
G♭♭♯3×5△7
♯9, ×11, 13
A♭♭7♯3
9, ♭11, ♭♭13
B♭♭5♭♭7
9, ♭11, ♭♭13
C7♭♭3♭♭5
♭♭9, ♭♭11, ♭13
D7♭♭3♭♭5
9, 11, ♯13
E♭♭m♯5♯7
♭9, ♯11, ♯13
F♭m7♯5
A♭♭ 14.41
B♭ 40.29
C 7.55
E♭♭ 5.42
F♭ 22.13

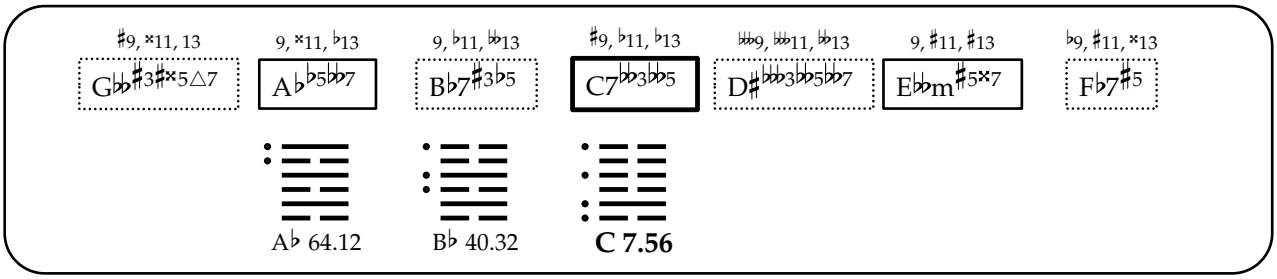
♯9, ×11, 13
G♭♭♯3♯×5△7
9, ×11, ♭13
A♭♭5♭♭7
9, ♭11, ♭♭13
B♭♭7♯3♭5
♯9, ♭11, ♭13
C7♭♭3♭♭5
♭♭♭9, ♭♭♭11, ♭♭13
D♯♭♭♭3♭♭♭5♭♭♭7
9, ♯11, ♯13
E♭♭m♯5×7
♭9, ♯11, ×13
F♭7♯5
A♭ 64.12
B♭ 40.32
C 7.56

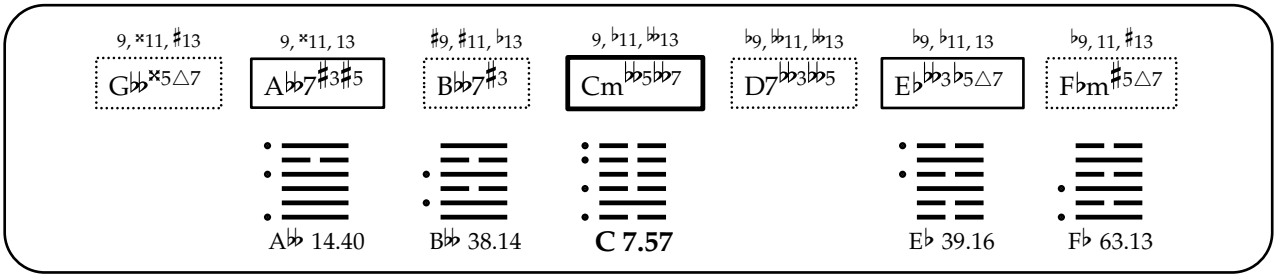
9, ×11, ♯13
G♭♭×5△7
9, ×11, 13
A♭♭7♯3♯5
♯9, ♯11, ♭13
B♭♭7♯3
9, ♭11, ♭♭13
Cm♭♭5♭♭7
♭9, ♭♭11, ♭♭13
D7♭♭3♭♭5
♭9, ♭11, 13
E♭♭3♭5△7
♭9, 11, ♯13
F♭m♯5△7
A♭♭ 14.40
B♭♭ 38.14
C 7.57
E♭ 39.16
F♭ 63.13

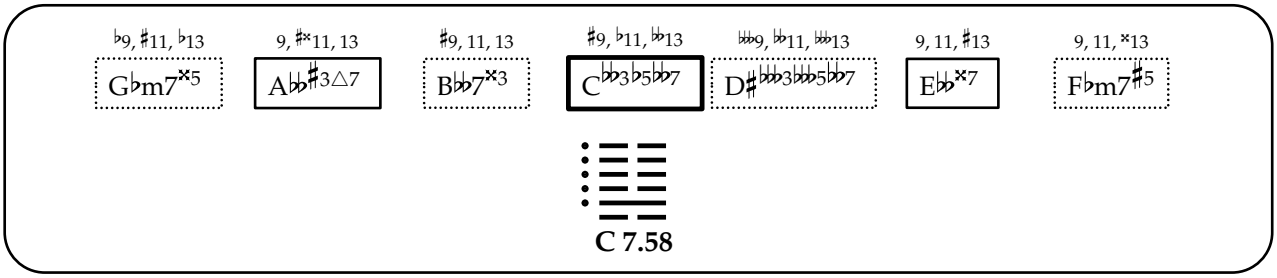
♭9, ♯11, ♭13
G♭m7×5
9, ♯×11, 13
A♭♭♯3△7
♯9, 11, 13
B♭♭7×3
♯9, ♭11, ♭♭13
C♭♭3♭5♭♭7
♭♭♭9, ♭♭11, ♭♭♭13
D♯♭♭♭3♭♭♭5♭♭♭7
9, 11, ♯13
E♭♭×7
9, 11, ×13
F♭m7♯5
C 7.58

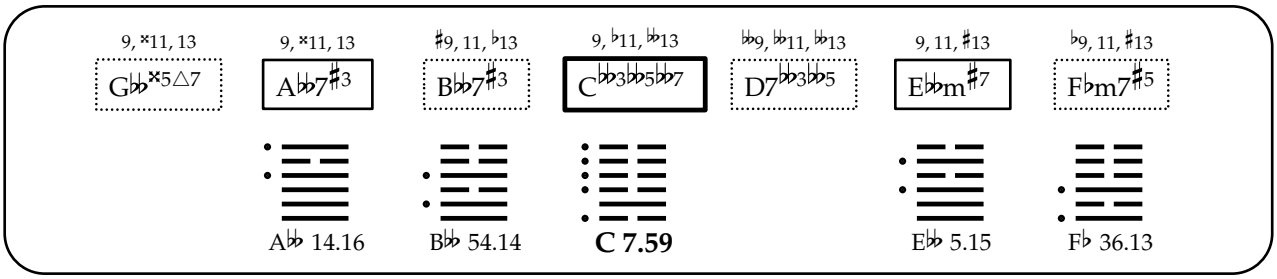
9, ×11, 13
G♭♭×5△7
9, ×11, 13
A♭♭7♯3
♯9, 11, ♭13
B♭♭7♯3
9, ♭11, ♭♭13
C♭♭3♭♭5♭♭7
♭♭♭9, ♭♭11, ♭♭13
D7♭♭3♭♭5
9, 11, ♯13
E♭♭m♯7
♭9, 11, ♯13
F♭m7♯5
A♭♭ 14.16
B♭♭ 54.14
C 7.59
E♭♭ 5.15
F♭ 36.13

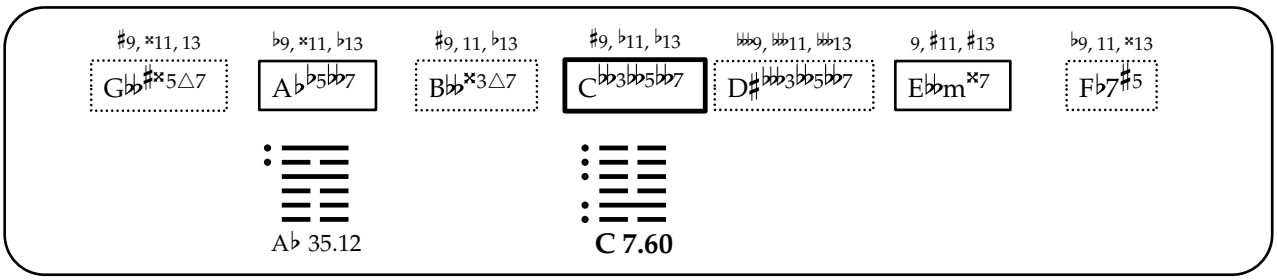
♯9, ×11, 13
G♭♭♯×5△7
♭9, ×11, ♭13
A♭♭5♭♭7
♯9, 11, ♭13
B♭♭×3△7
♯9, ♭11, ♭13
C♭♭3♭♭5♭♭7
♭♭♭9, ♭♭11, ♭♭♭13
D♯♭♭♭3♭♭♭5♭♭♭7
9, ♯11, ♯13
E♭♭m×7
♭9, 11, ×13
F♭7♯5
A♭ 35.12
C 7.60

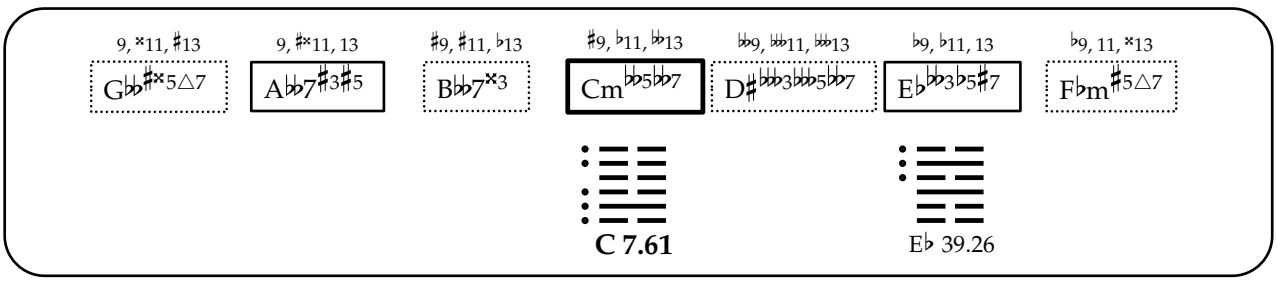
9, ×11, ♯13
G♭♭♯×5△7
9, ♯×11, 13
A♭♭7♯3♯5
♯9, ♯11, ♭13
B♭♭7×3
♯9, ♭11, ♭♭13
Cm♭♭5♭♭7
♭♭♭9, ♭♭♭11, ♭♭♭13
D♯♭♭♭3♭♭♭5♭♭♭7
♭9, ♭11, 13
E♭♭3♭5♯7
♭9, 11, ×13
F♭m♯5△7
C 7.61
E♭ 39.26

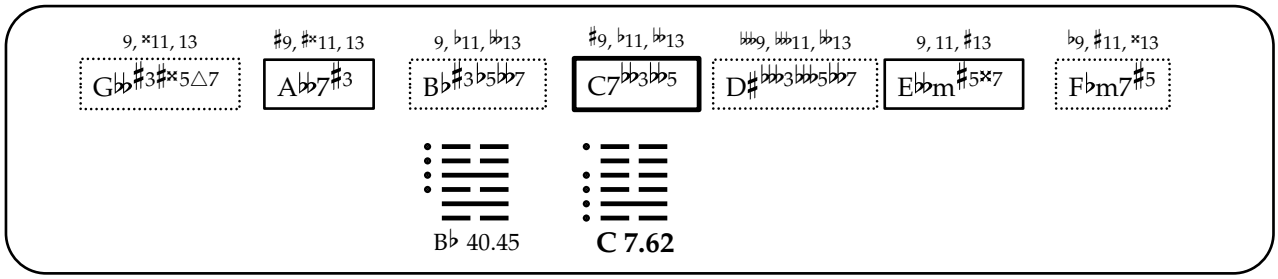
9, ×11, 13
G♭♭♯3♯×5△7
♯9, ♯×11, 13
A♭♭7♯3
9, ♭11, 𝄫13
B♭♯3♭5♭♭7
♯9, ♭11, 𝄫13
C7♭♭3♭♭5
𝄪9, 𝄫11, 𝄫13
D♯♭♭♭3♭♭♭5♭♭7
9, 11, ♯13
E♭♭m♯5×7
♭9, ♯11, ×13
F♭m7♯5
B♭ 40.45
C 7.62

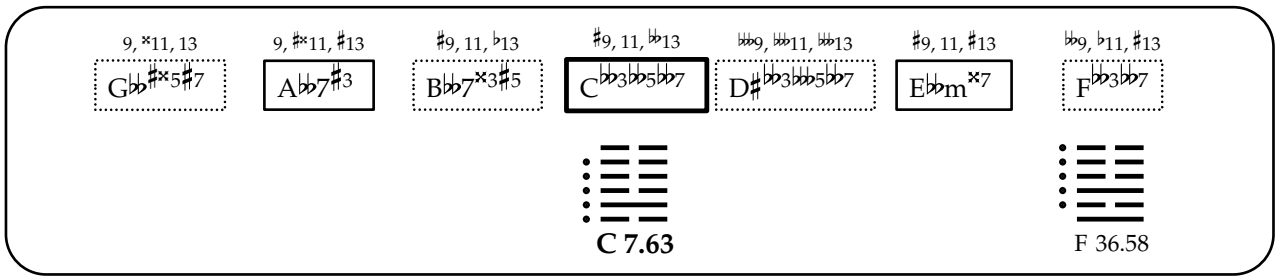
9, ×11, 13
G♭♭♯×5♯7
9, ♯×11, ♯13
A♭♭7♯3
♯9, 11, 𝄫13
B♭♭7×3♯5
♯9, 11, 𝄫13
C♭♭3♭♭5♭♭7
𝄪9, 𝄫11, 𝄫13
D♯♭♭♭3♭♭♭5♭♭7
♯9, 11, ♯13
E♭♭m×7
𝄫9, ♭11, ♯13
F♭♭3♭♭7
C 7.63
F 36.58

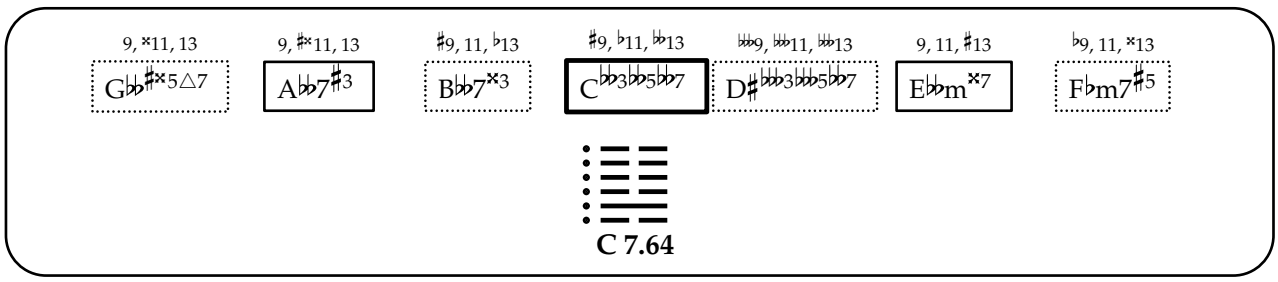
9, ×11, 13
G♭♭♯×5△7
9, ♯×11, 13
A♭♭7♯3
♯9, 11, ♭13
B♭♭7×3
♯9, ♭11, 𝄫13
C♭♭3♭♭5♭♭7
𝄪9, 𝄫11, 𝄫13
D♯♭♭♭3♭♭♭5♭♭7
9, 11, ♯13
E♭♭m×7
♭9, 11, ×13
F♭m7♯5
C 7.64

比

8. Bi

[Holding Together, Union, Accord, Closeness]

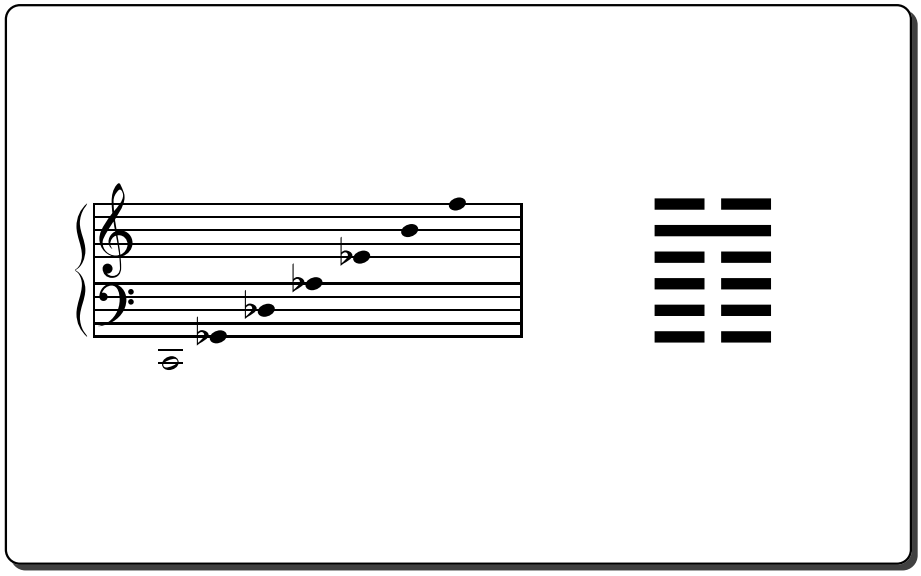

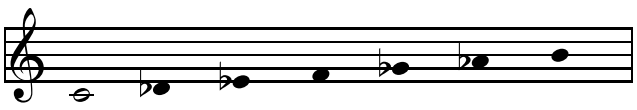

C 8.01

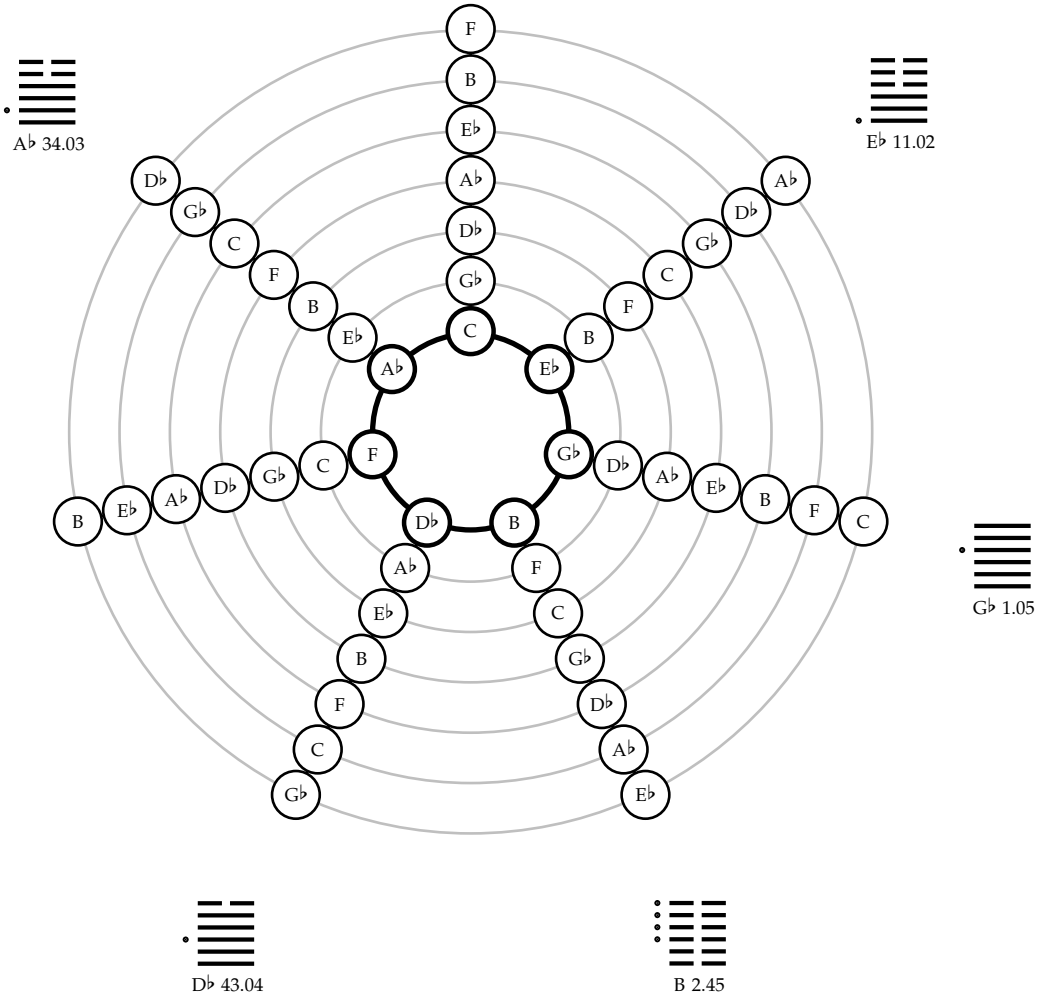

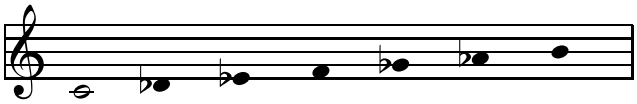

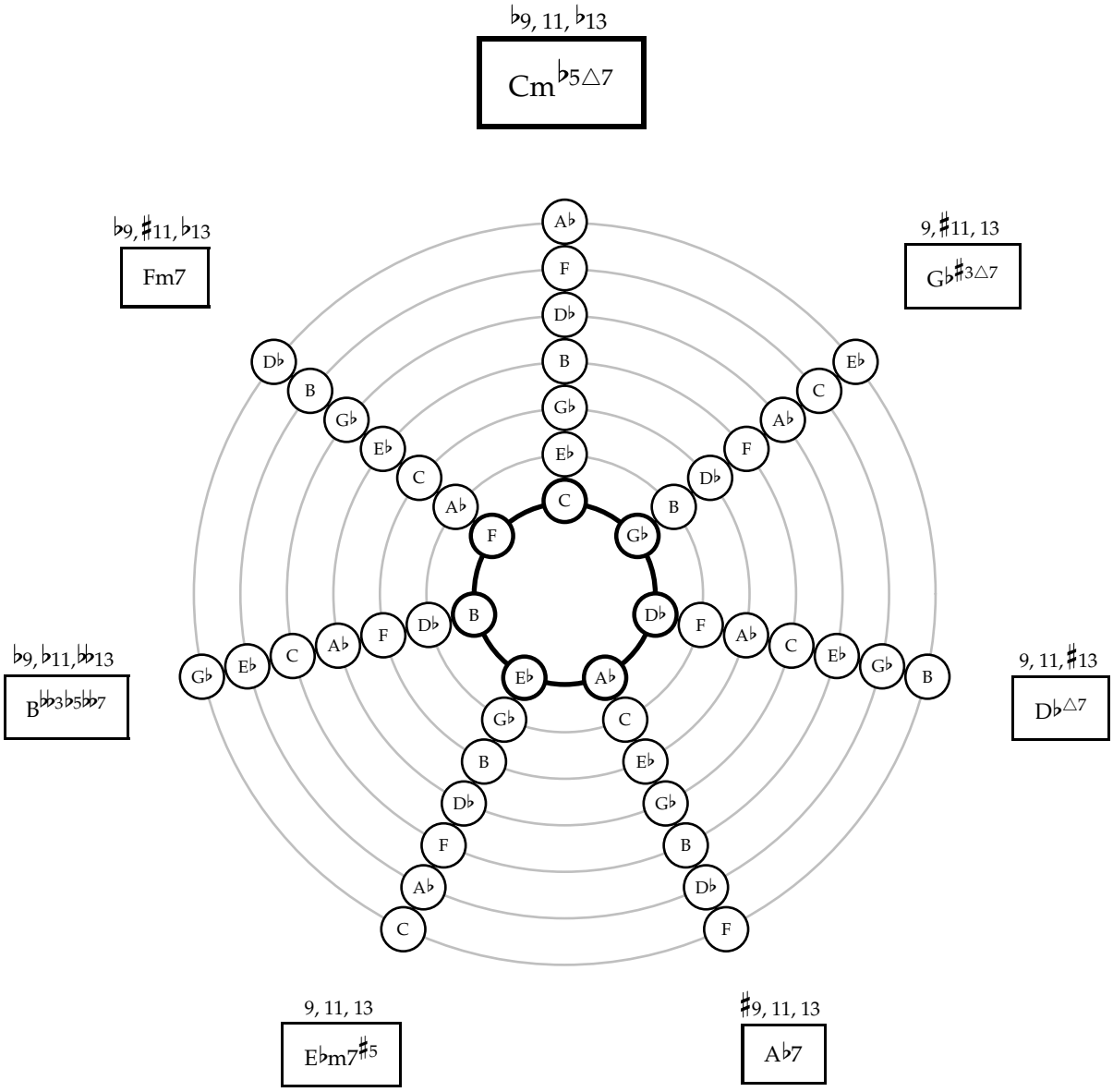
♭9, 11, ♭13
Cm♭5△7
♭9, ♯11, ♭13
Fm7
9, ♯11, 13
G♭♯3△7
♭9, ♭11, ♭♭13
B♭♭3♭5♭♭7
9, 11, ♯13
D♭△7
9, 11, 13
E♭m7♯5
♯9, 11, 13
A♭7

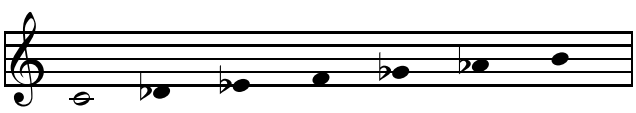

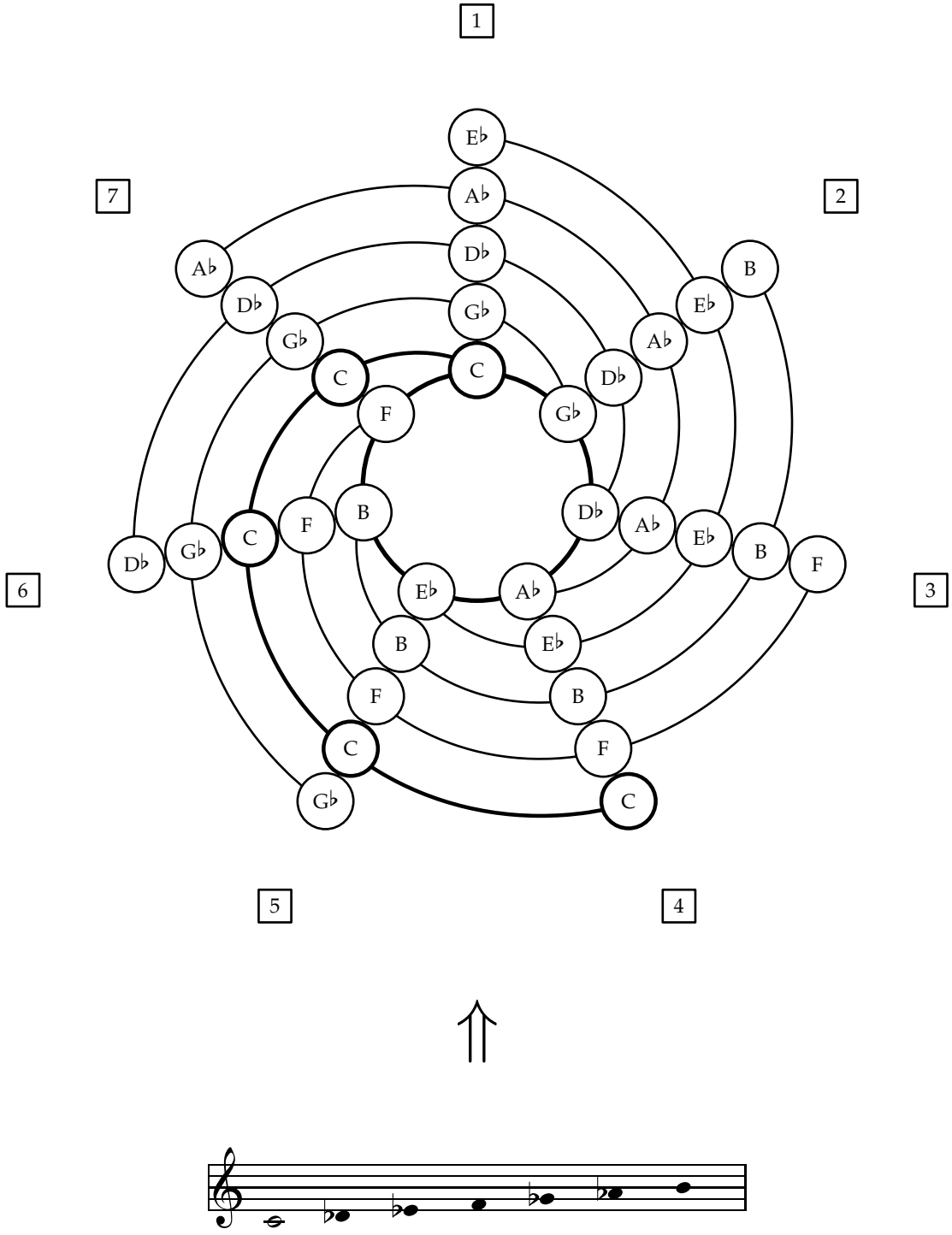
1
2
3
4
5
6
7
E♭
A♭
D♭
G♭
C
F
B
E♭
A♭
D♭
G♭
C
F
B
E♭
A♭
D♭
G♭
C
F
B
E♭
A♭
D♭
G♭
C
F
B
E♭
A♭
D♭
G♭
C

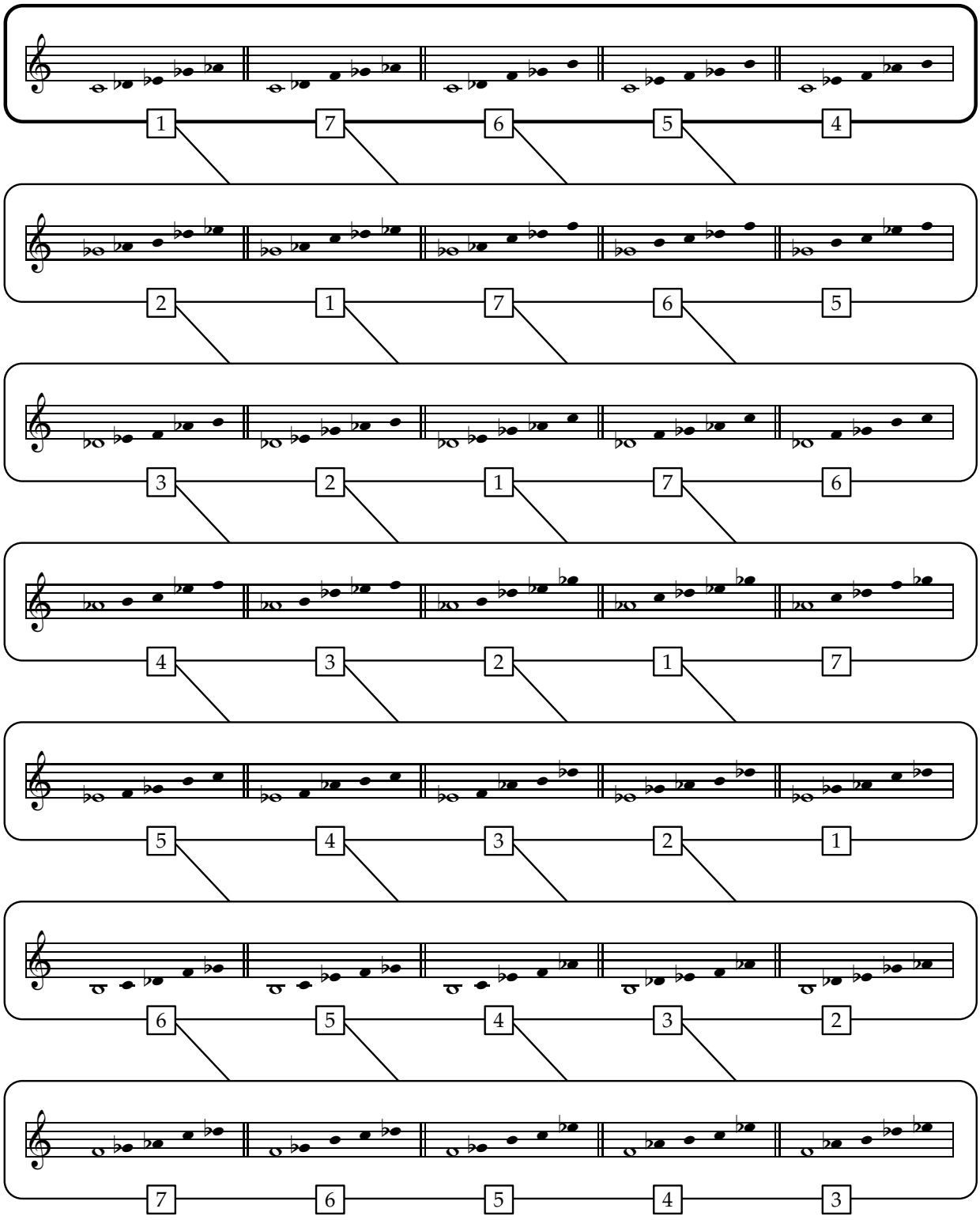
1 7 6 5 4
2 1 7 6 5
3 2 1 7 6
4 3 2 1 7
5 4 3 2 1
6 5 4 3 2
7 6 5 4 3

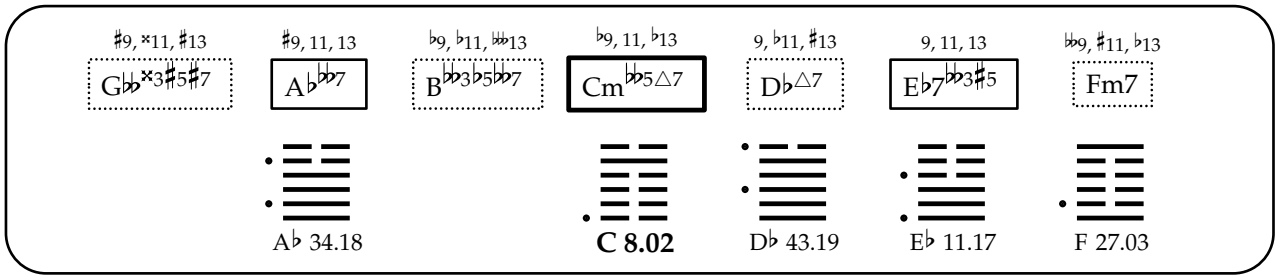
♯9, ×11, ♯13
G♭♭×3♯5♯7
♯9, 11, 13
A♭♭♭7
♭9, ♭11, ♭♭13
B♭♭♭3♭5♭♭♭7
♭9, 11, ♭13
Cm♭♭5△7
9, ♭11, ♯13
D♭△7
9, 11, 13
E♭7♭♭3♯5
♭♭9, ♯11, ♭13
Fm7
A♭ 34.18
C 8.02
D♭ 43.19
E♭ 11.17
F 27.03

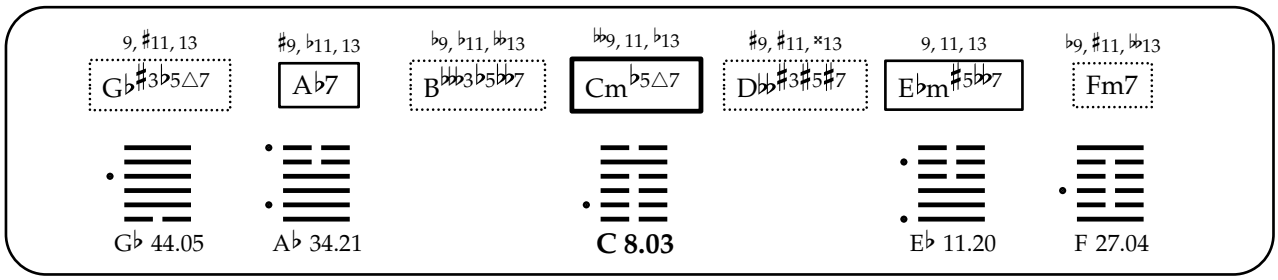
9, ♯11, 13
G♭♯3♭5△7
♯9, ♭11, 13
A♭7
♭9, ♭11, ♭♭13
B♭♭♭3♭5♭♭♭7
♭♭9, 11, ♭13
Cm♭5△7
♯9, ♯11, ×13
D♭♭♯3♯5♯7
9, 11, 13
E♭m♯5♭♭7
♭9, ♯11, ♭♭13
Fm7
G♭ 44.05
A♭ 34.21
C 8.03
E♭ 11.20
F 27.04

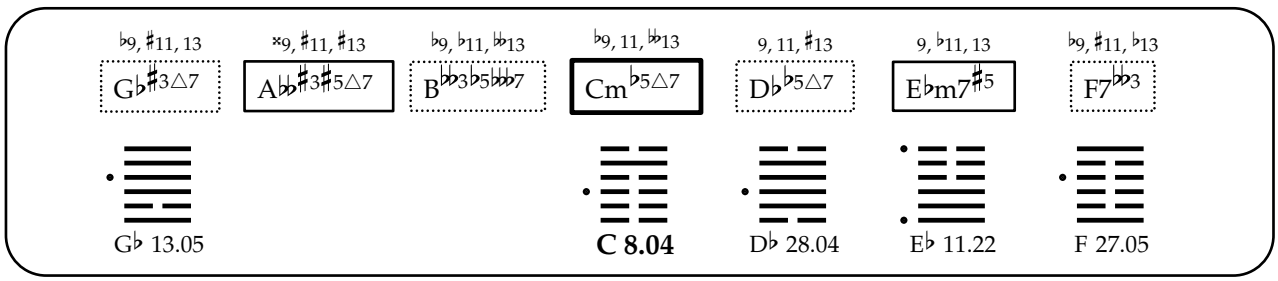
♭9, ♯11, 13
G♭♯3△7
×9, ♯11, ♯13
A♭♭♯3♯5△7
♭9, ♭11, ♭♭13
B♭♭♭3♭5♭♭♭7
♭9, 11, ♭♭13
Cm♭5△7
9, 11, ♯13
D♭♭5△7
9, ♭11, 13
E♭m7♯5
♭9, ♯11, ♭13
F7♭♭3
G♭ 13.05
C 8.04
D♭ 28.04
E♭ 11.22
F 27.05

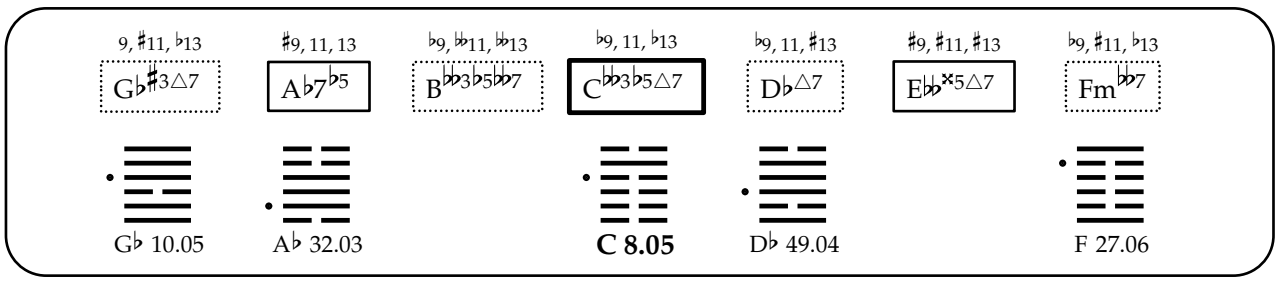
9, ♯11, ♭13
G♭♯3△7
♯9, 11, 13
A♭7♭5
♭9, ♭♭11, ♭♭13
B♭♭♭3♭5♭♭♭7
♭9, 11, ♭13
C♭♭3♭5△7
♭9, 11, ♯13
D♭△7
♯9, ♯11, ♯13
E♭♭×5△7
♭9, ♯11, ♭13
Fm♭♭7
G♭ 10.05
A♭ 32.03
C 8.05
D♭ 49.04
F 27.06

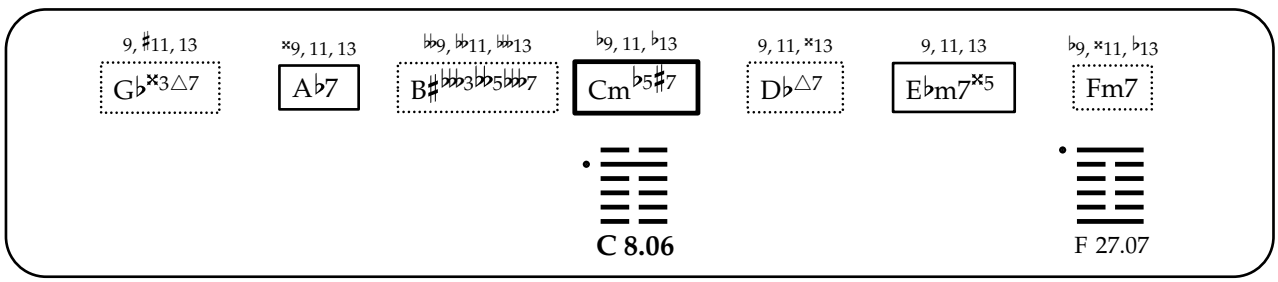
9, ♯11, 13
G♭×3△7
×9, 11, 13
A♭7
♭♭9, ♭♭11, ♭♭♭13
B♯♭♭♭3♭♭5♭♭♭7
♭9, 11, ♭13
Cm♭5♯7
9, 11, ×13
D♭△7
9, 11, 13
E♭m7×5
♭9, ×11, ♭13
Fm7
C 8.06
F 27.07

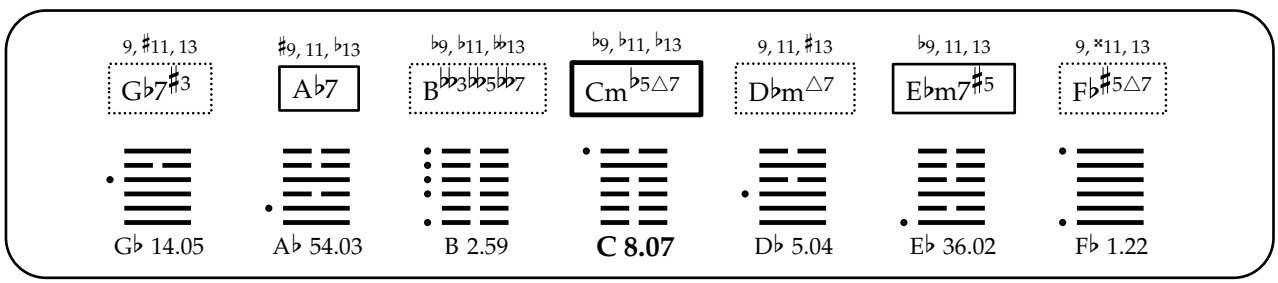
9, ♯11, 13
G♭7♯3
♯9, 11, ♭13
A♭7
♭9, ♭11, ♭♭13
B♭♭♭3♭♭5♭♭♭7
♭9, ♭11, ♭13
Cm♭5△7
9, 11, ♯13
D♭m△7
♭9, 11, 13
E♭m7♯5
9, ×11, 13
F♭♯5△7
G♭ 14.05
A♭ 54.03
B 2.59
C 8.07
D♭ 5.04
E♭ 36.02
F♭ 1.22

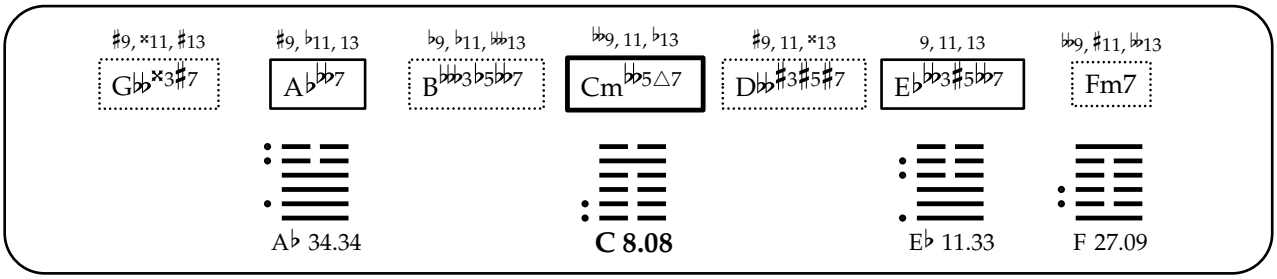
♯9, ×11, ♯13
G♭♭×3♯7
♯9, ♭11, 13
A♭♭♭7
♭9, ♭11, 𝄫13
B𝄫♭3♭5♭♭7
♭♭9, 11, ♭13
Cm♭♭5△7
♯9, 11, ×13
D♭♭♯3♯5♯7
9, 11, 13
E♭♭♭3♯5♭♭7
♭♭9, ♯11, ♭13
Fm7
A♭ 34.34
C 8.08
E♭ 11.33
F 27.09

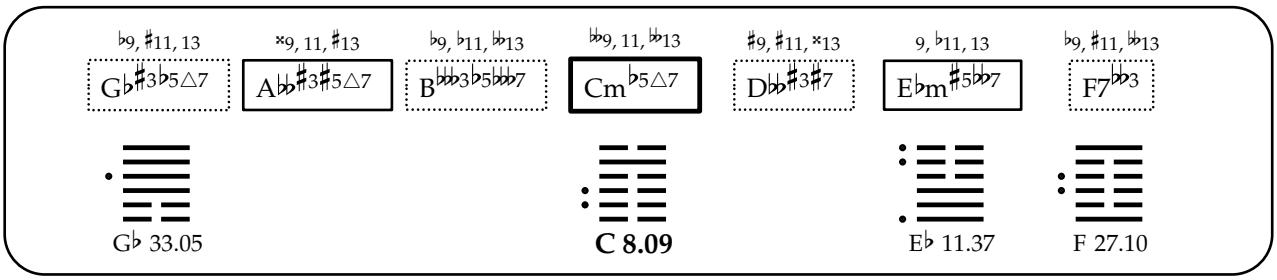
♭9, ♯11, 13
G♭♯3♭5△7
×9, 11, ♯13
A♭♭♯3♯5△7
♭9, ♭11, ♭13
B♭♭♭3♭5♭♭7
♭♭9, 11, ♭13
Cm♭5△7
♯9, ♯11, ×13
D♭♭♯3♯7
9, ♭11, 13
E♭m♯5♭♭7
♭9, ♯11, ♭13
F7♭♭3
G♭ 33.05
C 8.09
E♭ 11.37
F 27.10

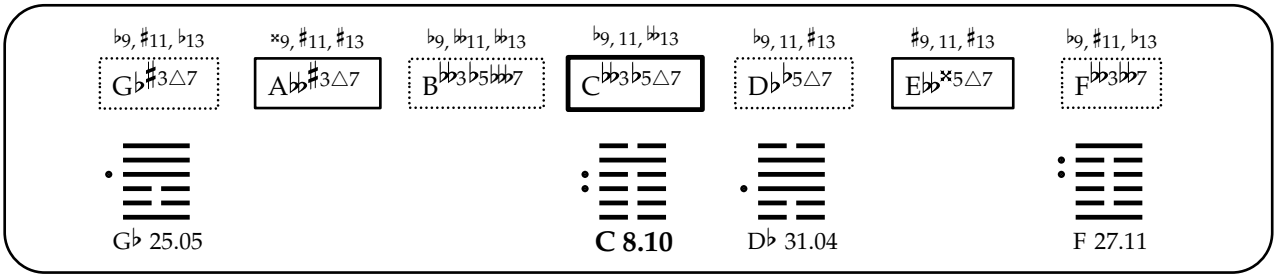
♭9, ♯11, ♭13
G♭♯3△7
×9, ♯11, ♯13
A♭♭♯3△7
♭9, ♭11, ♭13
B♭♭3♭5♭♭7
♭♭9, 11, ♭13
C♭♭3♭5△7
♭9, 11, ♯13
D♭♭5△7
♯9, 11, ♯13
E♭♭×5△7
♭9, ♯11, ♭13
F♭♭3♭♭7
G♭ 25.05
C 8.10
D♭ 31.04
F 27.11

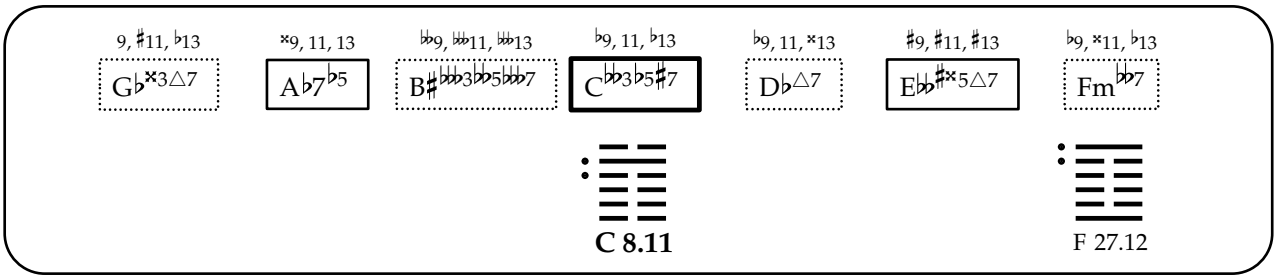
9, ♯11, ♭13
G♭×3△7
×9, 11, 13
A♭7♭5
♭♭9, ♭♭11, ♭♭13
B♯♭♭3♭♭5♭♭7
♭9, 11, ♭13
C♭♭3♭5♯7
♭9, 11, ×13
D♭△7
♯9, ♯11, ♯13
E♭♭♯×5△7
♭9, ×11, ♭13
Fm♭♭7
C 8.11
F 27.12

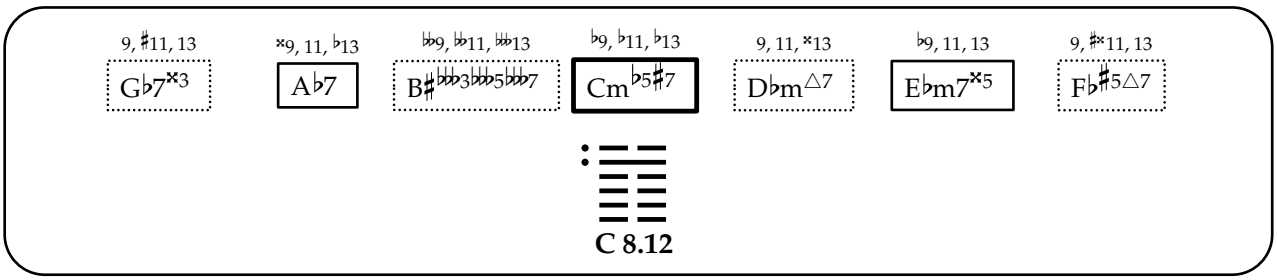
9, ♯11, 13
G♭7×3
×9, 11, ♭13
A♭7
♭♭9, ♭♭11, ♭♭13
B♯♭♭3♭♭5♭♭7
♭9, ♭11, ♭13
Cm♭5♯7
9, 11, ×13
D♭m△7
♭9, 11, 13
E♭m7×5
9, ♯×11, 13
F♭♯5△7
C 8.12

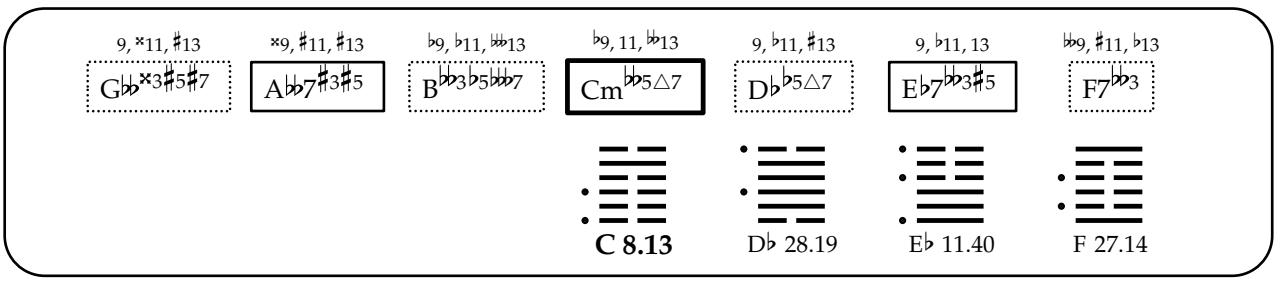
9, ×11, ♯13
G♭♭×3♯5♯7
×9, ♯11, ♯13
A♭♭7♯3♯5
♭9, ♭11, ♭♭13
B♭♭3♭5♭♭7
♭9, 11, ♭♭13
Cm♭♭5△7
9, ♭11, ♯13
D♭♭5△7
9, ♭11, 13
E♭7♭♭3♯5
♭♭9, ♯11, ♭13
F7♭♭3
C 8.13
D♭ 28.19
E♭ 11.40
F 27.14

9, ♯11, ♭13 — G♭♯3♭5△7
♯9, ♭11, 13 — A♭7♭5
♭9, 𝄫11, 𝄫13 — B𝄫3𝄫5𝄫7
𝄫9, 11, ♭13 — C𝄫3♭5△7
9, ♯11, ×13 — D♭♯3♯5♯7
♯9, ♯11, ♯13 — E♭7×5
♭9, ♯11, 𝄫13 — Fm𝄫7

G♭ 6.05 A♭ 32.21 **C 8.14** F 27.15

♭9, ♯11, 13 — G♭×3△7
♯×9, ♯11, ♯13 — A𝄫♯3♯5△7
♭9, 11, 𝄫13 — Cm♭5♯7
9, 11, ×13 — D♭♭5△7
9, ♭11, 13 — E♭m7×5
♭9, ×11, ♭13 — F7𝄫3

C 8.15 F 27.16

9, ♯11, ♭13 — G♭7♯3
♯9, 11, ♭13 — A♭7♭5
♭9, 𝄫11, 𝄫13 — B𝄫3𝄫5𝄫7
♭9, ♭11, ♭13 — C𝄫3♭5△7
♭9, 11, ♯13 — D♭m△7
9, ♯11, ♯13 — E𝄫×5△7
9, ×11, 13 — F♭7♯5

G♭ 38.05 A♭ 40.03 **C 8.16** D♭ 63.04 F♭ 14.22

♯9, ×11, 13 — G𝄫×3♯5♯7
♯9, 11, 13 — A♭♭5𝄫7
♭9, 𝄫11, 𝄫13 — B𝄫3♭5𝄫7
♭9, 11, ♭13 — C𝄫3𝄫5△7
♭9, ♭11, ♯13 — D♭△7
♯9, ♯11, ♯13 — E𝄫m×5△7
𝄫9, ♯11, ♭13 — Fm𝄫7

A♭ 32.18 **C 8.17** D♭ 49.19 F 27.18

9, ♯11, 13 — G♭×3♭5△7
×9, ♭11, 13 — A♭7
𝄫9, 11, ♭13 — Cm♭5♯7
♯9, ♯11, ♯×13 — D𝄫♯3♯5♯7
9, 11, 13 — E♭m×5𝄫7
♭9, ×11, 𝄫13 — Fm7

C 8.18 F 27.19

♭9, ♯11, 13 — G♭7♯3
×9, ♯11, 13 — A𝄫♯3♯5△7
♭9, ♭11, 𝄫13 — B𝄫3𝄫5𝄫7
♭9, ♭11, 𝄫13 — Cm♭5△7
9, 11, ♯13 — D♭m♭5△7
♭9, ♭11, 13 — E♭m7♯5
9, ×11, 13 — F♭m♯5△7

G♭ 30.05 **C 8.19** D♭ 48.04 E♭ 36.22 F♭ 9.22

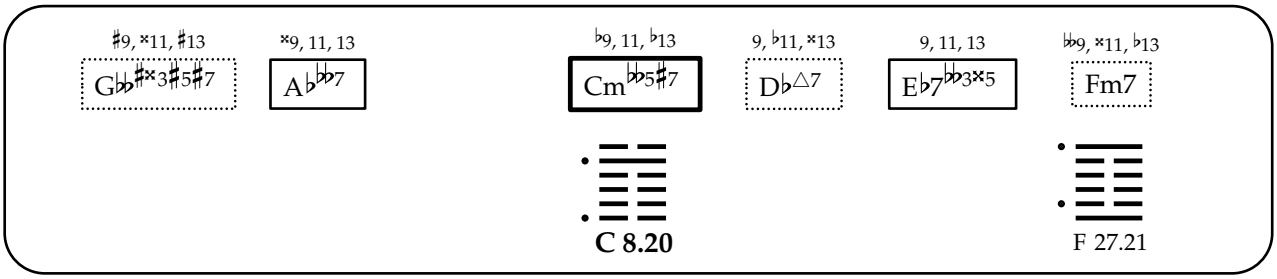
♯9, ×11, ♯13
G♭♭♯×3♯5♯7
×9, 11, 13
A♭♭♭7
♭9, 11, ♭13
Cm♭♭5♯7
9, ♭11, ×13
D♭△7
9, 11, 13
E♭7♭♭3×5
♭♭9, ×11, ♭13
Fm7
C 8.20
F 27.21

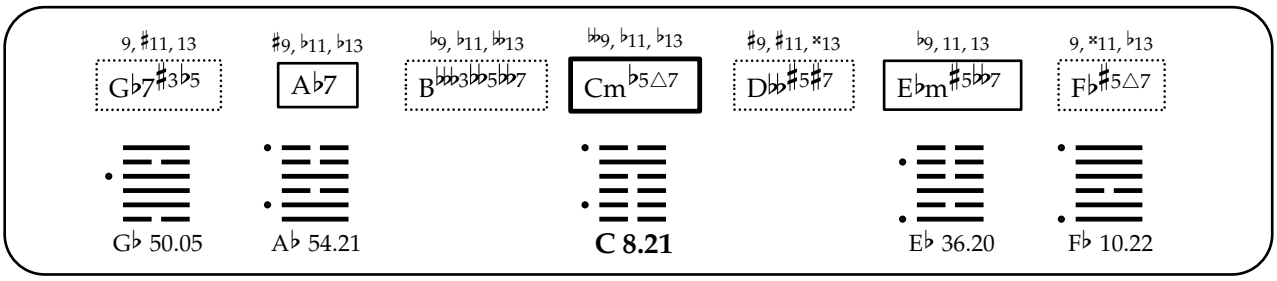
9, ♯11, 13
G♭7♯3♭5
♯9, ♭11, ♭13
A♭7
♭9, ♭11, ♭♭13
B♭♭♭3♭♭5♭♭7
♭♭9, ♭11, ♭13
Cm♭5△7
♯9, ♯11, ×13
D♭♭♯5♯7
♭9, 11, 13
E♭m♯5♭♭7
9, ×11, ♭13
F♭♯5△7
G♭ 50.05
A♭ 54.21
C 8.21
E♭ 36.20
F♭ 10.22

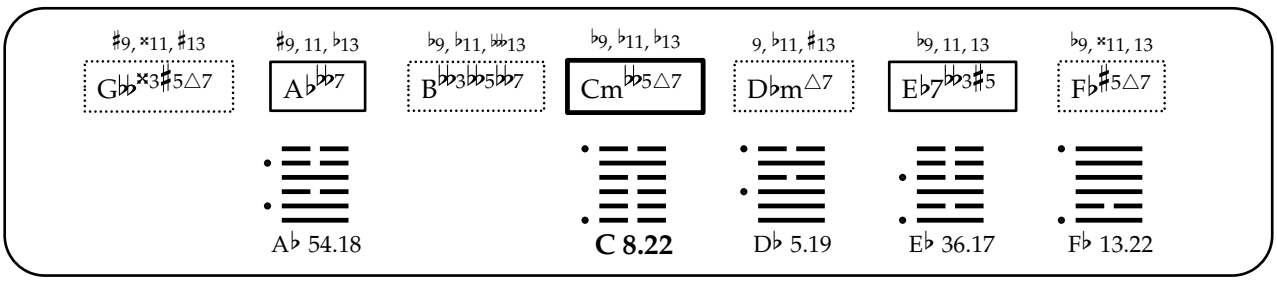
♯9, ×11, ♯13
G♭♭×3♯5△7
♯9, 11, ♭13
A♭♭♭7
♭9, ♭11, ♭♭13
B♭♭♭3♭♭5♭♭7
♭9, ♭11, ♭13
Cm♭♭5△7
9, ♭11, ♯13
D♭m△7
♭9, 11, 13
E♭7♭♭3♯5
♭9, ×11, 13
F♭♯5△7
A♭ 54.18
C 8.22
D♭ 5.19
E♭ 36.17
F♭ 13.22

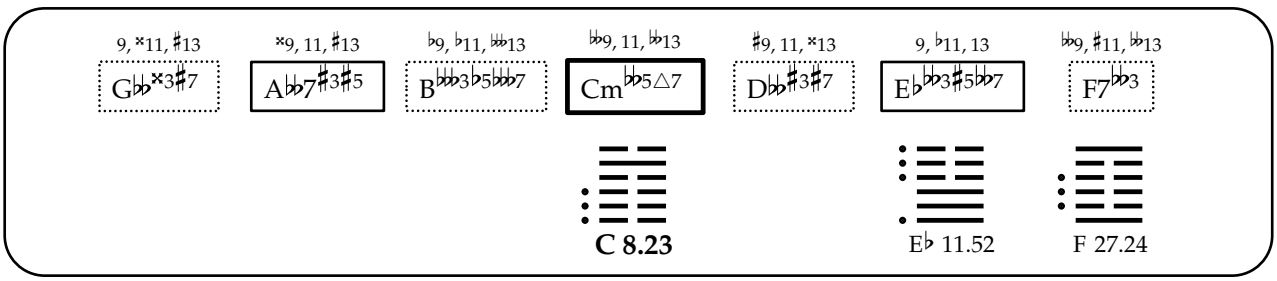
9, ×11, ♯13
G♭♭×3♯7
×9, 11, ♯13
A♭♭7♯3♯5
♭9, ♭11, ♭♭13
B♭♭♭3♭5♭♭7
♭♭9, 11, ♭♭13
Cm♭♭5△7
♯9, 11, ×13
D♭♭♯3♯7
9, ♭11, 13
E♭♭♭3♯5♭♭7
♭♭9, ♯11, ♭♭13
F7♭♭3
C 8.23
E♭ 11.52
F 27.24

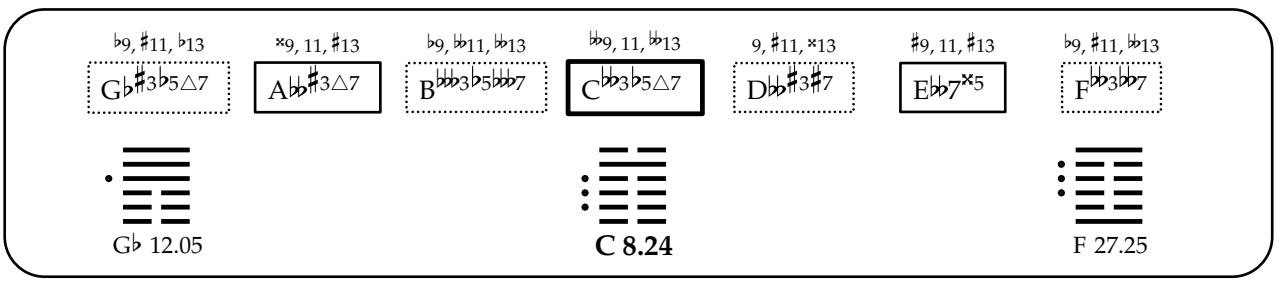
♭9, ♯11, ♭13
G♭♯3♭5△7
×9, 11, ♯13
A♭♭♯3△7
♭9, ♭♭11, ♭♭13
B♭♭♭3♭5♭♭7
♭♭9, 11, ♭♭13
C♭♭3♭5△7
9, ♯11, ×13
D♭♭♯3♯7
♯9, 11, ♯13
E♭♭7×5
♭9, ♯11, ♭♭13
F♭♭3♭♭7
G♭ 12.05
C 8.24
F 27.25

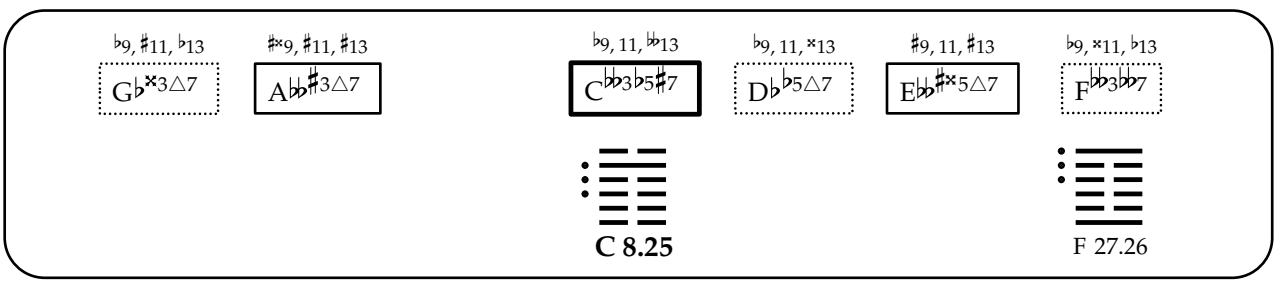
♭9, ♯11, ♭13
G♭×3△7
♯×9, ♯11, ♯13
A♭♭♯3△7
♭9, 11, ♭♭13
C♭♭3♭5♯7
♭9, 11, ×13
D♭♭5△7
♯9, 11, ♯13
E♭♭♯×5△7
♭9, ×11, ♭13
F♭♭3♭♭7
C 8.25
F 27.26

9, ♯11, ♭13 | ×9, 11, ♭13 | 𝄫9, 𝄫11, 𝄫13 | ♭9, ♭11, ♭13 | ♭9, 11, ×13 | 9, ♯11, ♯13 | 9, ♯×11, 13

G♭7×3 | A♭7♭5 | B♯𝄫3𝄫5𝄫7 | C𝄫3♭5♯7 | D♭m△7 | E𝄫♯×5△7 | F♭7♯5

C 8.26

9, ×11, 13 | ×9, ♯11, ♯13 | ♭9, 𝄫11, 𝄫13 | ♭9, 11, 𝄫13 | ♭9, ♭11, ♯13 | ♯9, 11, ♯13 | 𝄫9, ♯11, ♭13

G𝄫×3♯5♯7 | A𝄫7♯3 | B𝄫3♭5𝄫7 | C𝄫3𝄫5△7 | D♭♭5△7 | E𝄫m×5△7 | F𝄫3𝄫7

C 8.27

D♭ 31.19

F 27.28

9, ♯11, ♭13 | ×9, ♭11, 13 | ♭9, 11, 𝄫13 | 9, ♯11, ♯×13 | ♯9, ♯11, ♯13 | ♭9, ×11, 𝄫13

G♭×3♭5△7 | A♭7♭5 | C𝄫3♭5♯7 | D𝄫♯3♯5♯7 | E𝄫7♯×5 | Fm𝄫7

C 8.28

F 27.29

♭9, ♯11, 13 | ♯×9, ♯11, 13 | ♭9, ♭11, 𝄫13 | 9, 11, ×13 | ♭9, ♭11, 13 | 9, ♯×11, 13

G♭7×3 | A𝄫♯3♯5△7 | Cm♭5♯7 | D♭m♭5△7 | E♭m7×5 | F♭m♯5△7

C 8.29

♯9, ×11, 13 | ♯9, ♭11, 13 | 𝄫9, 𝄫11, 𝄫13 | 𝄫9, 11, ♭13 | 9, 11, ×13 | ♯9, ♯11, ♯13 | 𝄫9, ♯11, 𝄫13

G𝄫×3♯7 | A♭♭5𝄫7 | B𝄫3♭5𝄫7 | C𝄫3𝄫5△7 | D𝄫♯3♯5♯7 | E𝄫m7×5 | Fm𝄫7

A♭ 32.34

C 8.30

F 27.31

♭9, ♯11, 13 | ♯×9, 11, ♯13 | 𝄫9, 11, 𝄫13 | ♯9, ♯11, ♯×13 | 9, ♭11, 13 | ♭9, ×11, 𝄫13

G♭×3♭5△7 | A𝄫♯3♯5△7 | Cm♭5♯7 | D𝄫♯3♯7 | E♭m×5𝄫7 | F7𝄫3

C 8.31

F 27.32

♭9, ♯11, ♭13 G♭7♯3 | ×9, ♯11, 13 A♭♭♯3△7 | ♭9, ♭♭11, ♭♭13 B♭♭♭3♭♭5♭♭♭7 | ♭9, ♭11, ♭♭13 C♭♭3♭5△7 | ♭9, 11, ♯13 D♭m♭5△7 | 9, 11, ♯13 E♭♭×5△7 | 9, ×11, 13 F♭m7♯5

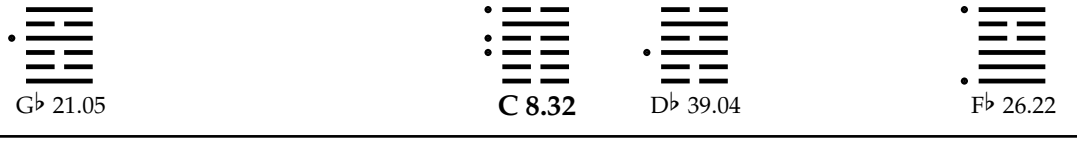

G♭ 21.05 **C 8.32** D♭ 39.04 F♭ 26.22

♯9, ×11, 13 G♭♭♯×3♯5♯7 | ×9, 11, 13 A♭♭5♭♭7 | ♭9, 11, ♭13 C♭♭3♭♭5♯7 | ♭9, ♭11, ×13 D♭△7 | ♯9, ♯11, ♯13 E♭♭m♯×5△7 | ♭♭9, ×11, ♭13 Fm♭♭7

C 8.33 F 27.34

9, ♯11, 13 G♭7×3♭5 | ×9, ♭11, ♭13 A♭7 | ♭♭9, ♭11, ♭13 Cm♭5♯7 | ♯9, ♯11, ♯×13 D♭♭♯5♯7 | ♭9, 11, 13 E♭m×5♭♭7 | 9, ♯×11, ♭13 F♭♯5△7

C 8.34

♯9, ×11, ♯13 G♭♭♯×3♯7 | ×9, ♭11, 13 A♭♭♭7 | ♭♭9, 11, ♭13 Cm♭♭5♯7 | ♯9, 11, ♯×13 D♭♭♯3♯5♯7 | 9, 11, 13 E♭♭♭3×5♭♭7 | ♭♭9, ×11, ♭♭13 Fm7

C 8.35 F 27.36

♭9, ♯11, 13 G♭7♯3♭5 | ×9, 11, 13 A♭♭♯3♯5△7 | ♭9, ♭11, ♭♭13 B♭♭♭3♭♭5♭♭♭7 | ♭♭9, ♭11, ♭♭13 Cm♭5△7 | ♯9, ♯11, ×13 D♭♭♯7 | ♭9, ♭11, 13 E♭m♯5♭♭7 | 9, ×11, ♭13 F♭m♯5△7

G♭ 56.05 **C 8.36** E♭ 36.37 F♭ 61.22

♯9, ×11, ♯13 G♭♭♯×3♯5△7 | ×9, 11, ♭13 A♭♭♭7 | ♭9, ♭11, ♭13 Cm♭♭5♯7 | 9, ♭11, ×13 D♭m△7 | ♭9, 11, 13 E♭7♭♭3×5 | ♭9, ♯×11, 13 F♭♯5△7

C 8.37

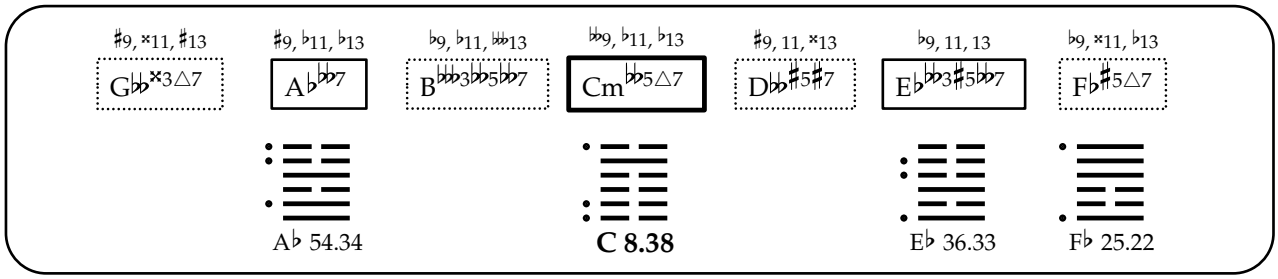
♯9, ×11, ♯13
G♭♭×3△7
♯9, ♭11, ♭13
A♭♭♭7
♭9, ♭11, 𝄫13
B♭♭♭3♭♭5♭♭♭7
♭♭9, ♭11, ♭13
Cm♭♭5△7
♯9, 11, ×13
D♭♭♯5♯7
♭9, 11, 13
E♭♭♭3♯5♭♭♭7
♭9, ×11, ♭13
F♭♯5△7
A♭ 54.34
C 8.38
E♭ 36.33
F♭ 25.22

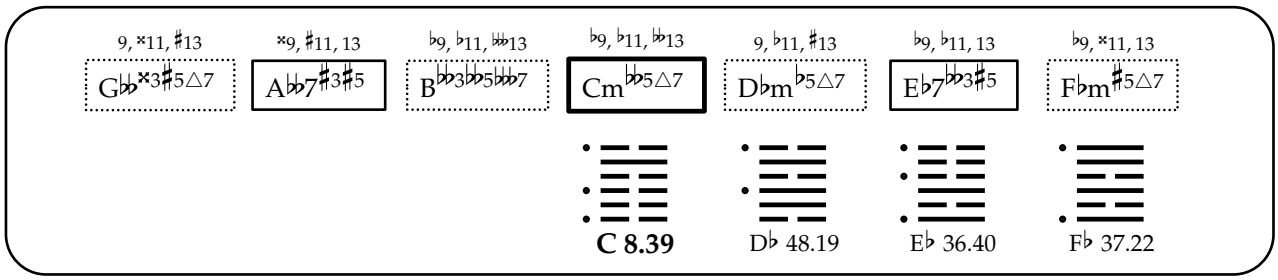
9, ×11, ♯13
G♭♭×3♯5△7
×9, ♯11, 13
A♭♭7♯3♯5
♭9, ♭11, 𝄫13
B♭♭♭3♭♭5♭♭♭7
♭♭9, ♭11, ♭13
Cm♭♭5△7
9, ♭11, ♯13
D♭m♭5△7
♭9, ♭11, 13
E♭7♭♭♭3♯5
♭9, ×11, 13
F♭m♯5△7
C 8.39
D♭ 48.19
E♭ 36.40
F♭ 37.22

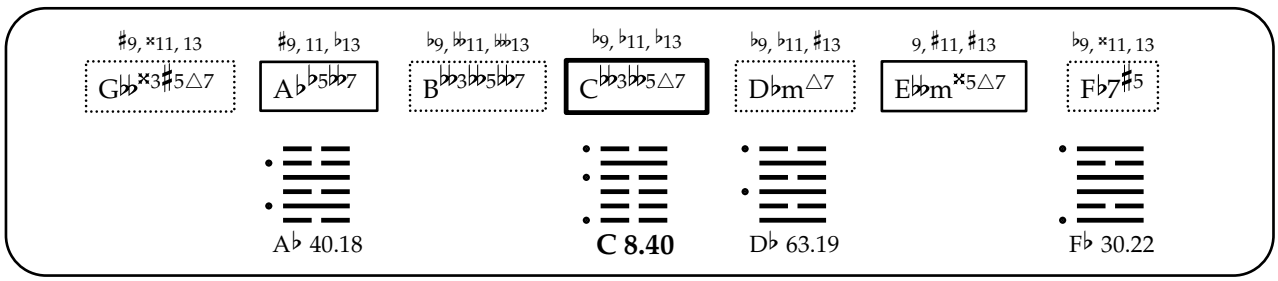
♯9, ×11, 13
G♭♭×3♯5△7
♯9, 11, ♭13
A♭♭5♭♭7
♭9, ♭♭11, 𝄫13
B♭♭♭3♭♭5♭♭♭7
♭9, ♭11, ♭13
C♭♭♭3♭♭5△7
♭9, ♭11, ♯13
D♭m△7
9, ♯11, ♯13
E♭♭m×5△7
♭9, ×11, 13
F♭7♯5
A♭ 40.18
C 8.40
D♭ 63.19
F♭ 30.22

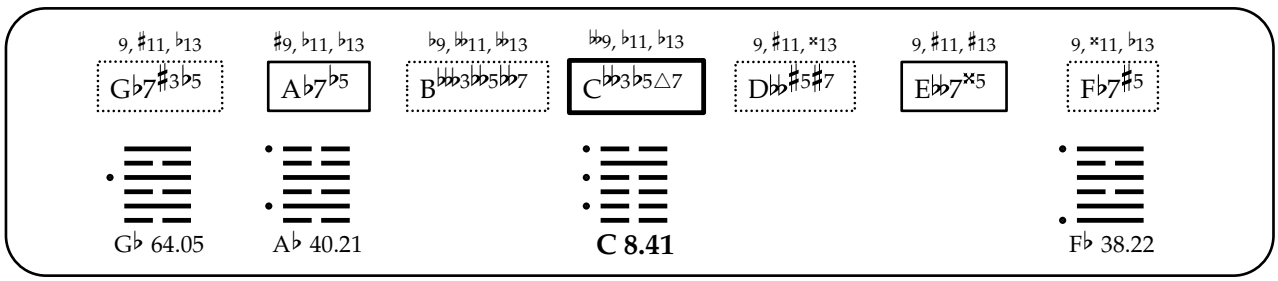
9, ♯11, ♭13
G♭7♯♭3♭5
♯9, ♭11, ♭13
A♭7♭5
♭9, ♭♭11, ♭♭13
B♭♭♭3♭♭5♭♭♭7
♭♭9, ♭11, ♭13
C♭♭3♭5△7
9, ♯11, ×13
D♭♭♯5♯7
9, ♯11, ♯13
E♭♭7×5
9, ×11, ♭13
F♭7♯5
G♭ 64.05
A♭ 40.21
C 8.41
F♭ 38.22

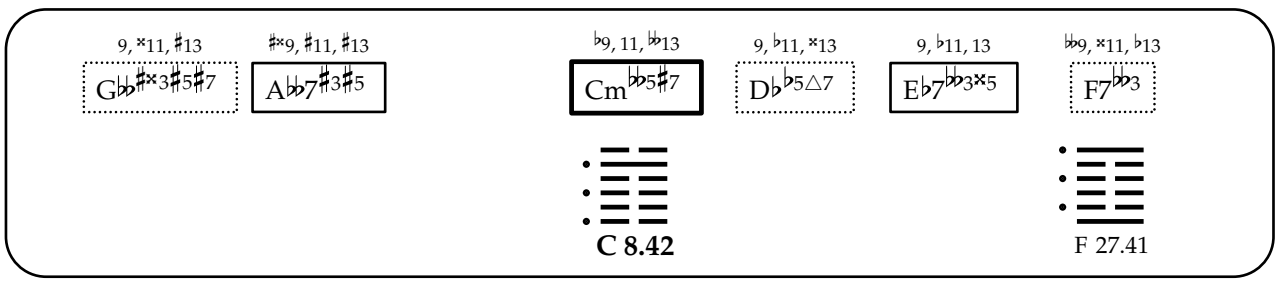
9, ×11, ♯13
G♭♭♯×3♯5♯7
♯×9, ♯11, ♯13
A♭♭7♯3♯5
♭9, 11, ♭♭13
Cm♭♭5♯7
9, ♭11, ×13
D♭♭5△7
9, ♭11, 13
E♭7♭♭3×5
♭♭9, ×11, ♭13
F7♭♭3
C 8.42
F 27.41

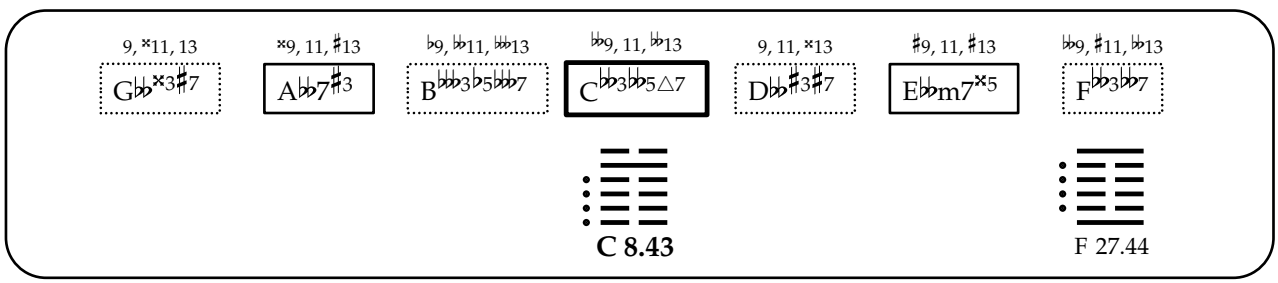
9, ×11, 13
G♭♭×3♯7
×9, 11, ♯13
A♭♭7♯3
♭9, ♭♭11, 𝄫13
B♭♭♭3♭5♭♭♭7
♭♭9, 11, ♭♭13
C♭♭3♭♭5△7
9, 11, ×13
D♭♭♯3♯7
♯9, 11, ♯13
E♭♭m7×5
♭♭9, ♯11, ♭♭13
F♭♭3♭♭7
C 8.43
F 27.44

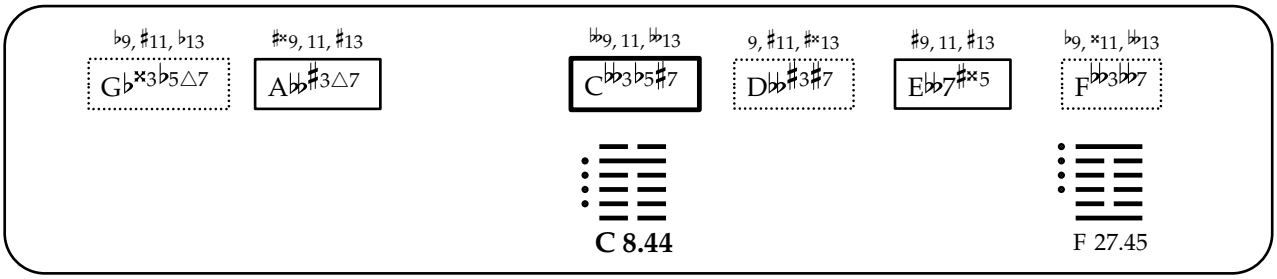
♭9, ♯11, ♭13
G♭𝄪3♭5△7
♯𝄪9, 11, ♯13
A♭♭♯3△7
♭♭9, 11, ♭♭13
C♭♭3♭5♯7
9, ♯11, ♯𝄪13
D♭♭♯3♯7
♯9, 11, ♯13
E♭♭7♯𝄪5
♭9, 𝄪11, ♭♭13
F♭♭3♭♭7
C 8.44
F 27.45

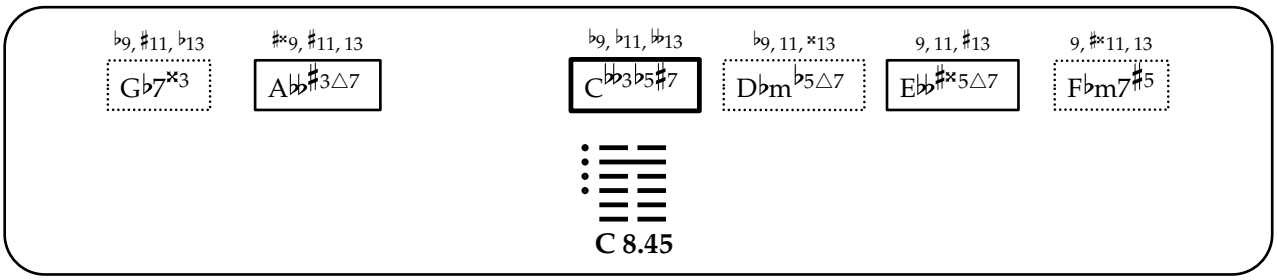
♭9, ♯11, ♭13
G♭7𝄪3
♯𝄪9, ♯11, 13
A♭♭♯3△7
♭9, ♭11, ♭♭13
C♭♭3♭5♯7
♭9, 11, 𝄪13
D♭m♭5△7
9, 11, ♯13
E♭♭♯𝄪5△7
9, ♯𝄪11, 13
F♭m7♯5
C 8.45

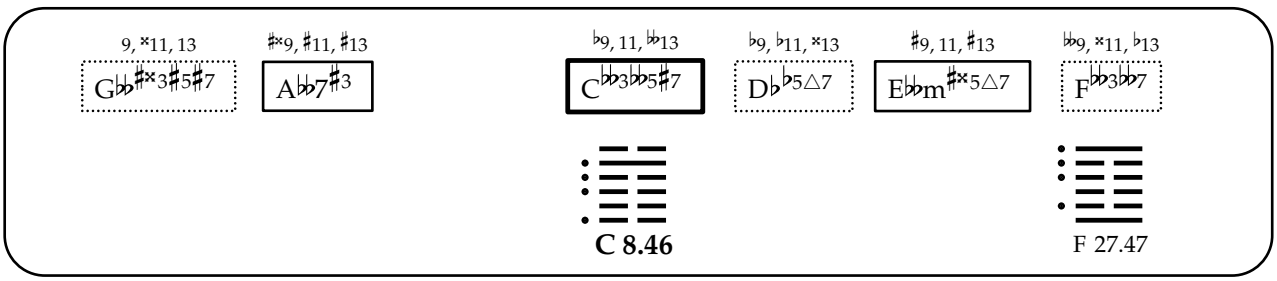
9, 𝄪11, 13
G♭♭♯𝄪3♯5♯7
♯𝄪9, ♯11, ♯13
A♭♭7♯3
♭9, 11, ♭♭13
C♭♭3♭♭5♯7
♭9, ♭11, 𝄪13
D♭♭5△7
♯9, 11, ♯13
E♭♭m♯𝄪5△7
♭♭9, 𝄪11, ♭13
F♭♭3♭♭7
C 8.46
F 27.47

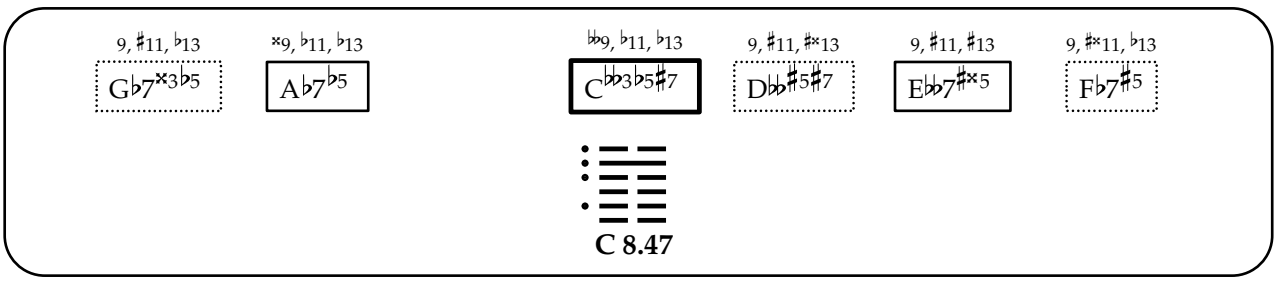
9, ♯11, ♭13
G♭7𝄪3♭5
♯𝄪9, ♭11, ♭13
A♭7♭5
♭♭9, ♭11, ♭13
C♭♭3♭5♯7
9, ♯11, ♯𝄪13
D♭♭♯5♯7
9, ♯11, ♯13
E♭♭7♯𝄪5
9, ♯𝄪11, ♭13
F♭7♯5
C 8.47

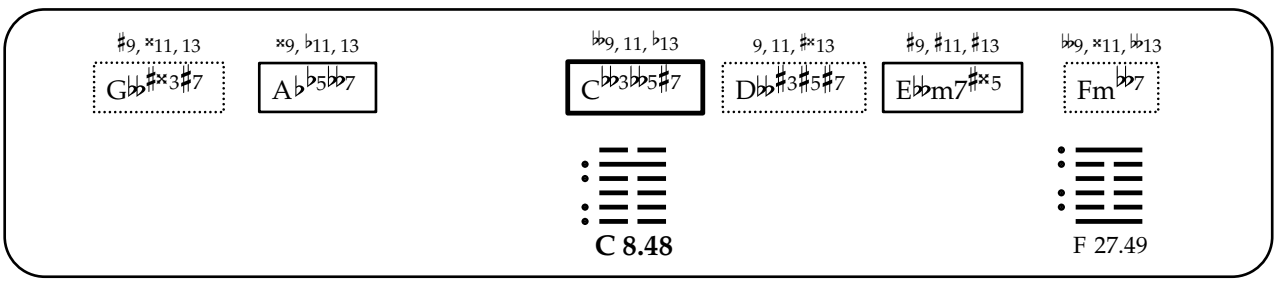
♯9, 𝄪11, 13
G♭♭♯𝄪3♯7
𝄪9, ♭11, 13
A♭♭5♭♭7
♭♭9, 11, ♭13
C♭♭3♭♭5♯7
9, 11, ♯𝄪13
D♭♭♯3♯5♯7
♯9, ♯11, ♯13
E♭♭m7♯𝄪5
♭♭9, 𝄪11, ♭♭13
Fm♭♭7
C 8.48
F 27.49

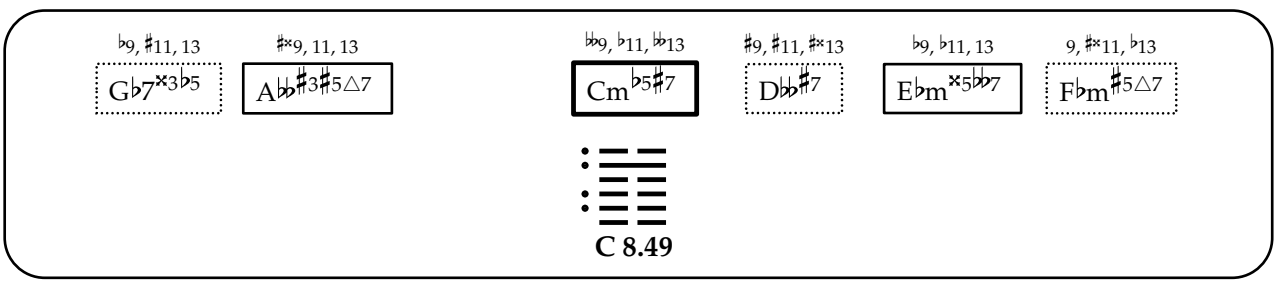
♭9, ♯11, 13
G♭7𝄪3♭5
♯𝄪9, 11, 13
A♭♭♯3♯5△7
♭♭9, ♭11, ♭♭13
Cm♭5♯7
♯9, ♯11, ♯𝄪13
D♭♭♯7
♭9, ♭11, 13
E♭m𝄪5♭♭7
9, ♯𝄪11, ♭13
F♭m♯5△7
C 8.49

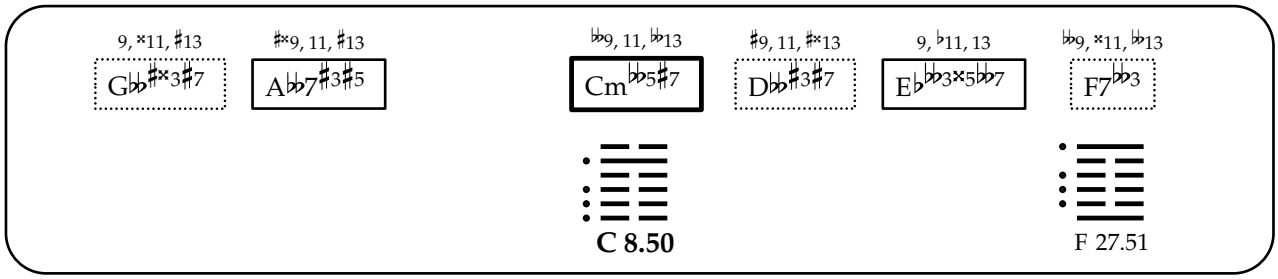
9, ×11, ♯13
G♭♭♯×3♯7
♯×9, 11, ♯13
A♭♭7♯3♯5
♭♭9, 11, ♭♭13
Cm♭♭5♯7
♯9, 11, ♯×13
D♭♭♯3♯7
9, ♭11, 13
E♭♭♭3×5♭♭7
♭♭9, ×11, ♭♭13
F7♭♭3
C 8.50
F 27.51

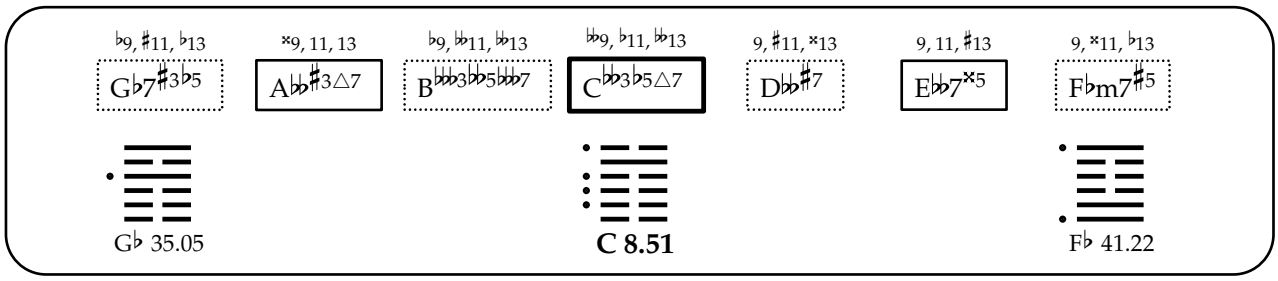
♭9, ♯11, ♭13
G♭7♯3♭5
×9, 11, 13
A♭♭♯3△7
♭9, ♭♭11, ♭♭13
B♭♭♭3♭♭5♭♭♭7
♭♭9, ♭11, ♭♭13
C♭♭3♭5△7
9, ♯11, ×13
D♭♭♯7
9, 11, ♯13
E♭♭7×5
9, ×11, ♭13
F♭m7♯5
G♭ 35.05
C 8.51
F♭ 41.22

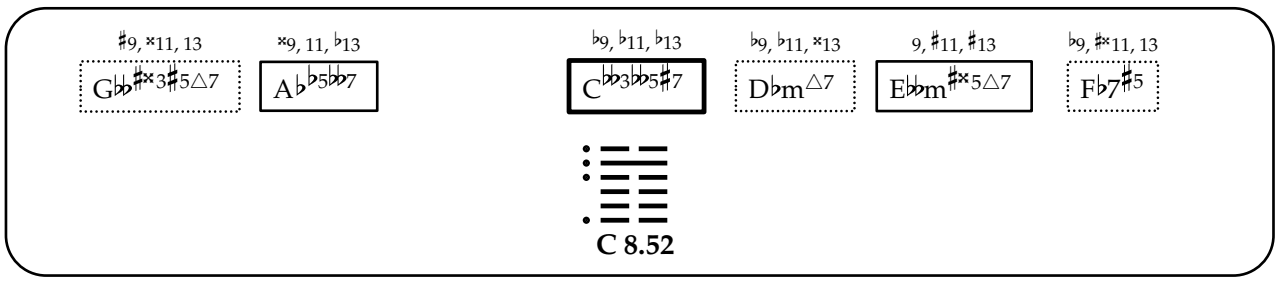
♯9, ×11, 13
G♭♭♯×3♯5△7
×9, 11, ♭13
A♭♭5♭♭7
♭9, ♭11, ♭13
C♭♭3♭♭5♯7
♭9, ♭11, ×13
D♭m△7
9, ♯11, ♯13
E♭♭m♯×5△7
♭9, ♯×11, 13
F♭7♯5
C 8.52

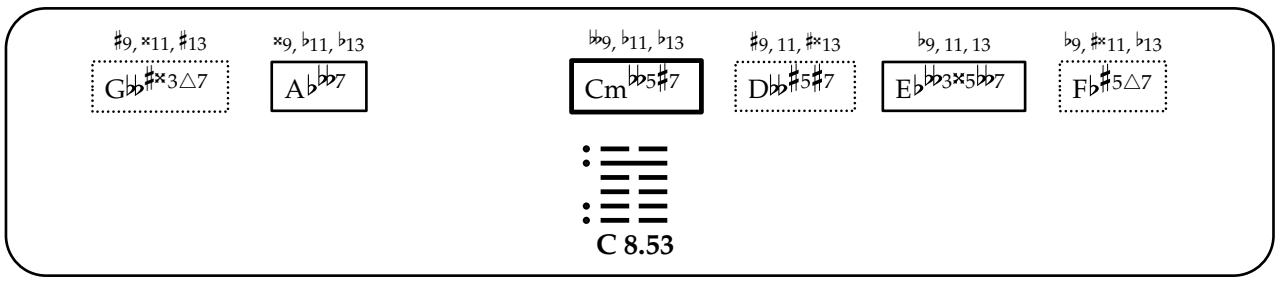
♯9, ×11, ♯13
G♭♭♯×3△7
×9, ♭11, ♭13
A♭♭♭7
♭♭9, ♭11, ♭13
Cm♭♭5♯7
♯9, 11, ♯×13
D♭♭♯5♯7
♭9, 11, 13
E♭♭♭3×5♭♭7
♭9, ♯×11, ♭13
F♭♯5△7
C 8.53

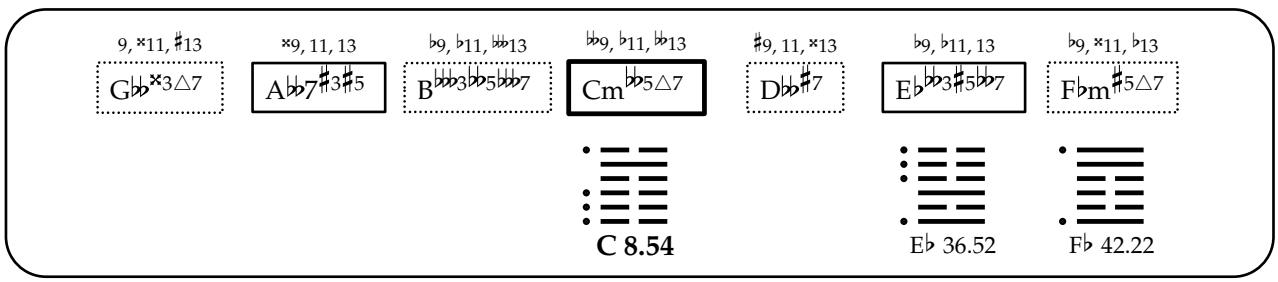
9, ×11, ♯13
G♭♭×3△7
×9, 11, 13
A♭♭7♯3♯5
♭9, ♭11, ♭♭13
B♭♭♭3♭♭5♭♭♭7
♭♭9, ♭11, ♭♭13
Cm♭♭5△7
♯9, 11, ×13
D♭♭♯7
♭9, ♭11, 13
E♭♭♭3♯5♭♭7
♭9, ×11, ♭13
F♭m♯5△7
C 8.54
E♭ 36.52
F♭ 42.22

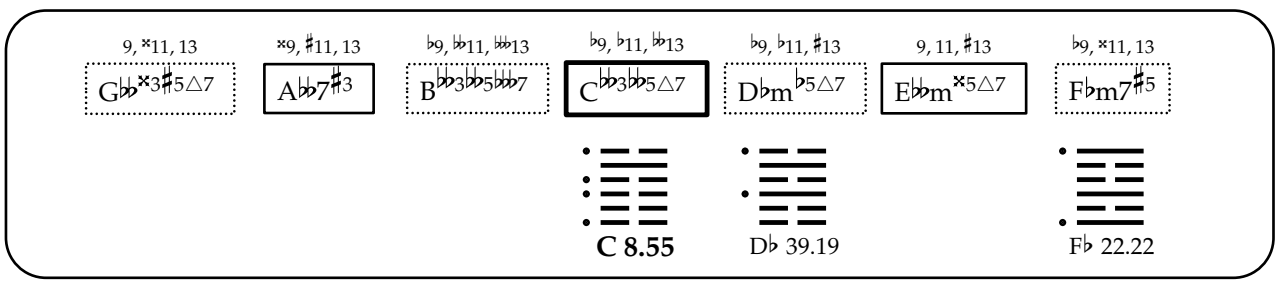
9, ×11, 13
G♭♭×3♯5△7
×9, ♯11, 13
A♭♭7♯3
♭9, ♭♭11, ♭♭♭13
B♭♭♭3♭♭5♭♭♭7
♭9, ♭11, ♭♭13
C♭♭3♭♭5△7
♭9, ♭11, ♯13
D♭m♭5△7
9, 11, ♯13
E♭♭m×5△7
♭9, ×11, 13
F♭m7♯5
C 8.55
D♭ 39.19
F♭ 22.22

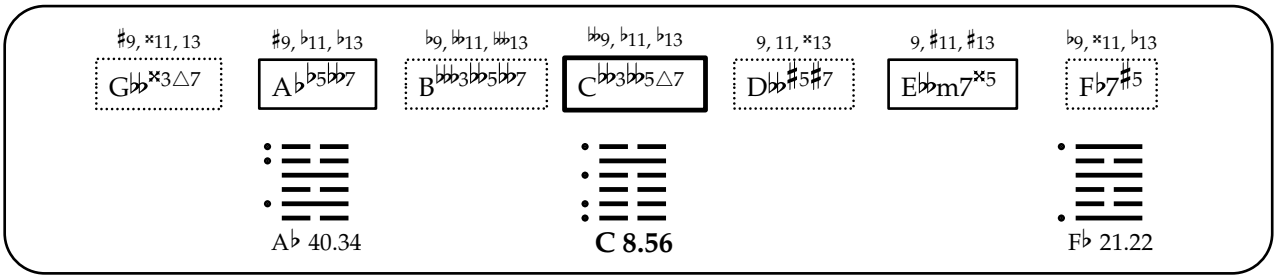
♯9, ×11, 13
G♭♭×3△7
♯9, ♭11, ♭13
A♭♭5♭♭7
♭9, ♭♭11, ♭♭13
B♭♭♭3♭♭5♭♭7
♭♭9, ♭11, ♭13
C♭♭3♭♭5△7
9, 11, ×13
D♭♭♯5♯7
9, ♯11, ♯13
E♭♭m7×5
♭9, ×11, ♭13
F♭7♯5
A♭ 40.34
C 8.56
F♭ 21.22

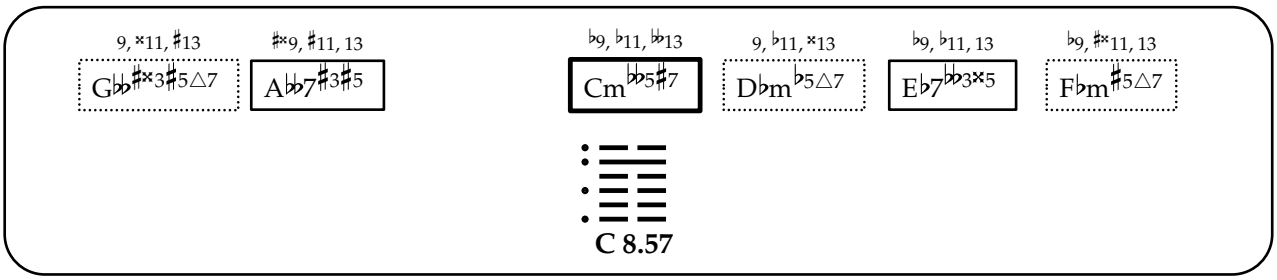
9, ×11, ♯13
G♭♭♯×3♯5△7
♯×9, ♯11, 13
A♭♭7♯3♯5
♭9, ♭11, ♭♭13
Cm♭♭5♯7
9, ♭11, ×13
D♭m♭5△7
♭9, ♭11, 13
E♭7♭♭3×5
♭9, ♯×11, 13
F♭m♯5△7
C 8.57

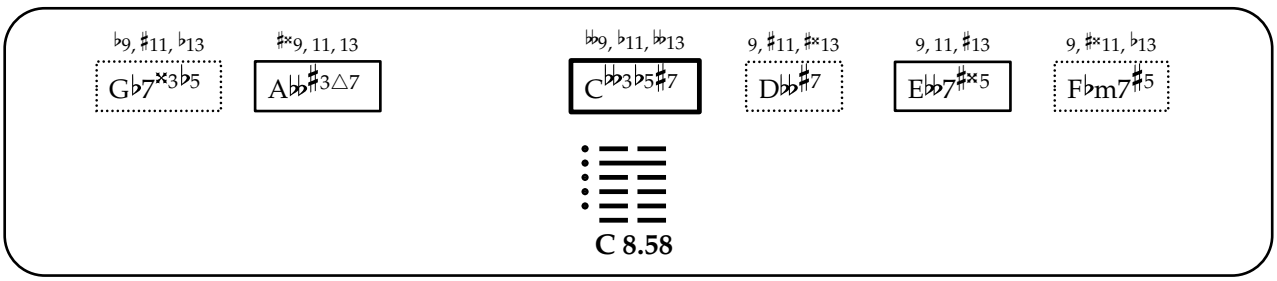
♭9, ♯11, ♭13
G♭7×3♭5
♯×9, 11, 13
A♭♭♯3△7
♭♭9, ♭11, ♭♭13
C♭♭3♭5♯7
9, ♯11, ♯×13
D♭♭♯7
9, 11, ♯13
E♭♭7♯×5
9, ♯×11, ♭13
F♭m7♯5
C 8.58

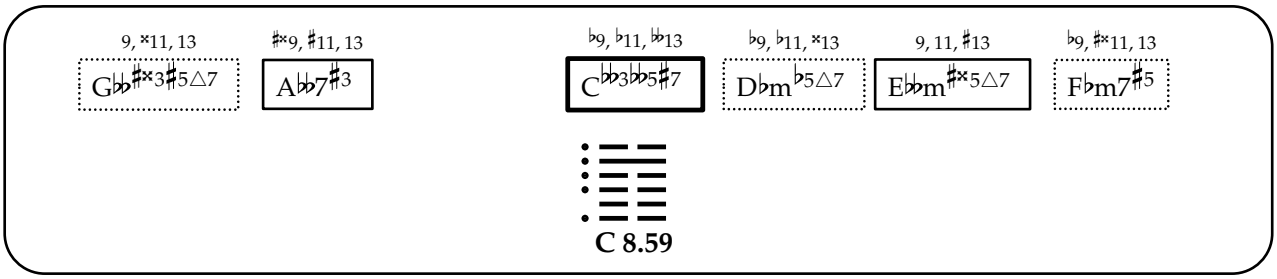
9, ×11, 13
G♭♭♯×3♯5△7
♯×9, ♯11, 13
A♭♭7♯3
♭9, ♭11, ♭♭13
C♭♭3♭♭5♯7
♭9, ♭11, ×13
D♭m♭5△7
9, 11, ♯13
E♭♭m♯×5△7
♭9, ♯×11, 13
F♭m7♯5
C 8.59

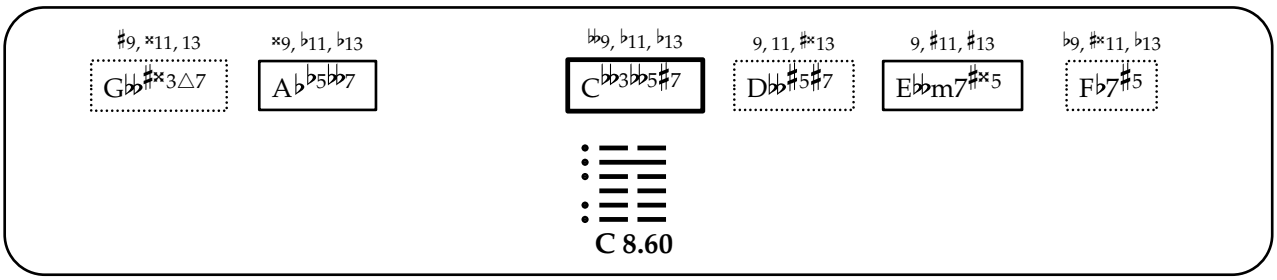
♯9, ×11, 13
G♭♭♯×3△7
×9, ♭11, ♭13
A♭♭5♭♭7
♭♭9, ♭11, ♭13
C♭♭3♭♭5♯7
9, 11, ♯×13
D♭♭♯5♯7
9, ♯11, ♯13
E♭♭m7♯×5
♭9, ♯×11, ♭13
F♭7♯5
C 8.60

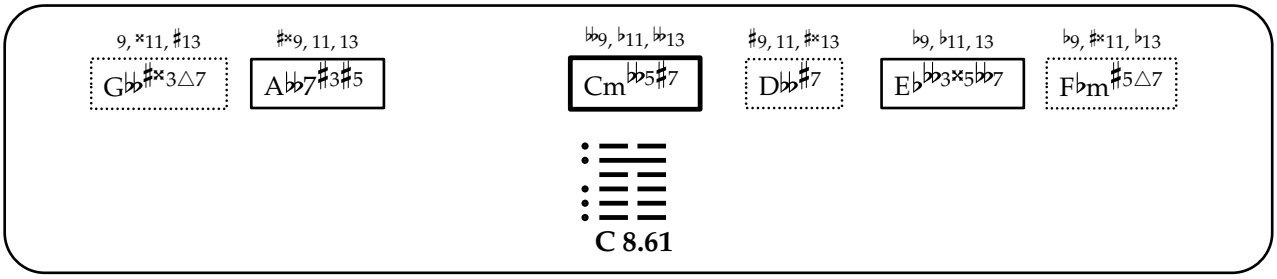
9, ×11, ♯13
G♭♭♯×3△7
♯×9, 11, 13
A♭♭7♯3♯5
♭♭9, ♭11, ♭♭13
Cm♭♭5♯7
♯9, 11, ♯×13
D♭♭♯7
♭9, ♭11, 13
E♭♭♭3×5♭♭7
♭9, ♯×11, ♭13
F♭m♯5△7
C 8.61

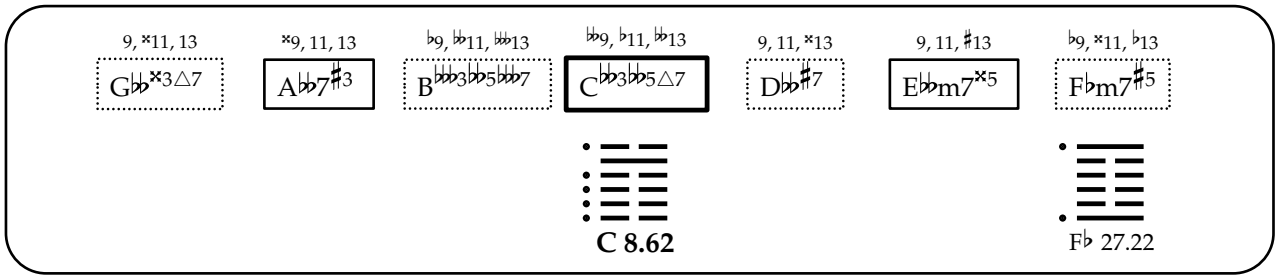
9, ×11, 13
G♭♭×3△7
×9, 11, 13
A♭♭7♯3
♭9, ♭♭11, ♭♭♭13
B♭♭♭3♭♭5♭♭♭7
♭♭9, ♭11, ♭♭13
C♭♭3♭♭5△7
9, 11, ×13
D♭♭♯7
9, 11, ♯13
E♭♭m7×5
♭9, ×11, ♭13
F♭m7♯5
C 8.62
F♭ 27.22

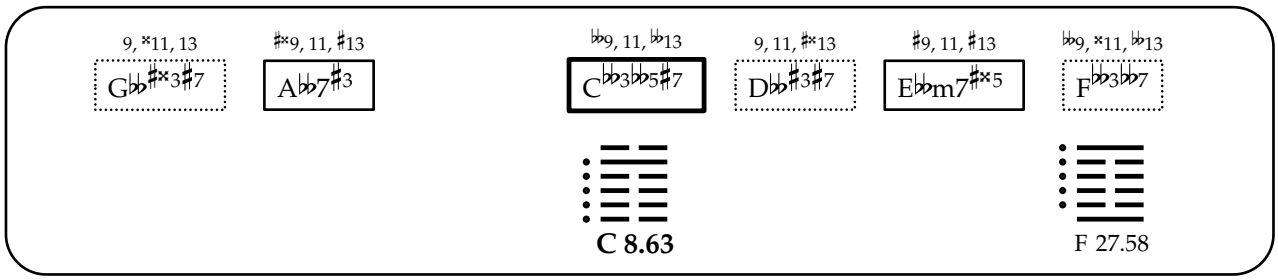
9, ×11, 13
G♭♭♯×3♯7
♯×9, 11, ♯13
A♭♭7♯3
♭♭9, 11, ♭♭13
C♭♭3♭♭5♯7
9, 11, ♯×13
D♭♭♯3♯7
♯9, 11, ♯13
E♭♭m7♯×5
♭♭9, ×11, ♭♭13
F♭♭3♭♭7
C 8.63
F 27.58

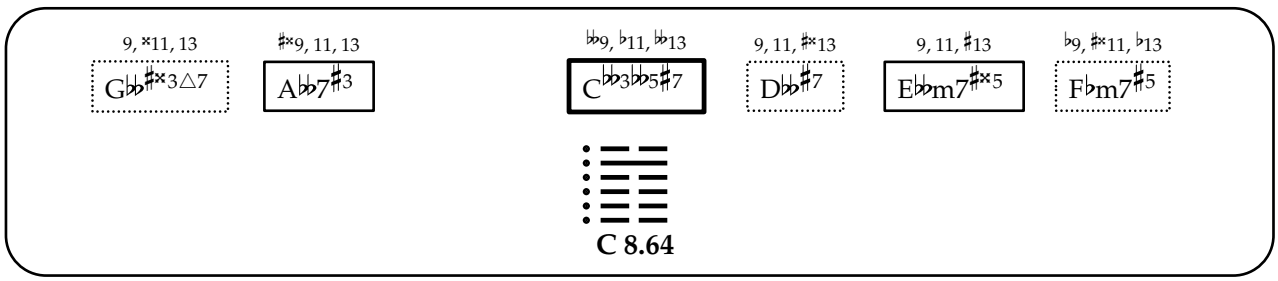
9, ×11, 13
G♭♭♯×3△7
♯×9, 11, 13
A♭♭7♯3
♭♭9, ♭11, ♭♭13
C♭♭3♭♭5♯7
9, 11, ♯×13
D♭♭♯7
9, 11, ♯13
E♭♭m7♯×5
♭9, ♯×11, ♭13
F♭m7♯5
C 8.64

小畜

9. Xiao Xu

[The Taming Power of the Small, Nurturance by the Small, Little Accumulation]

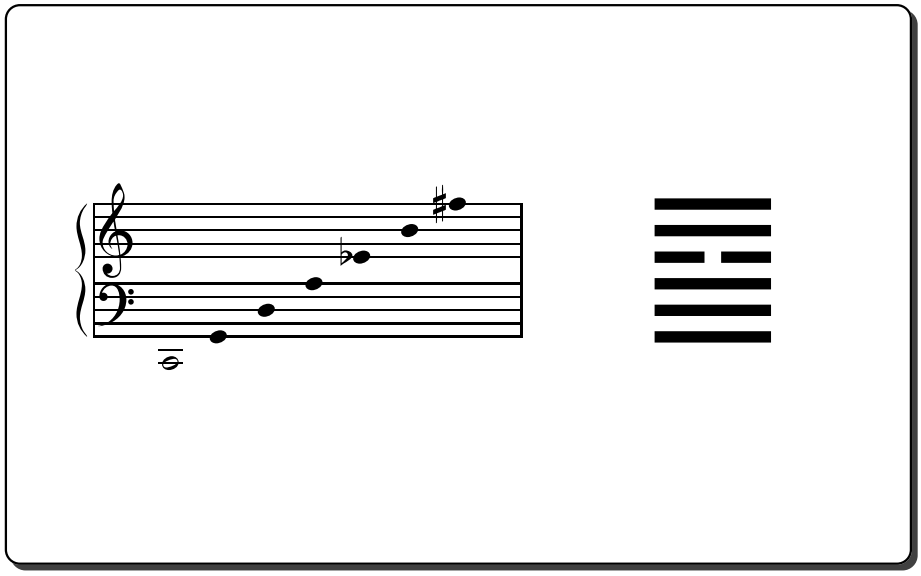

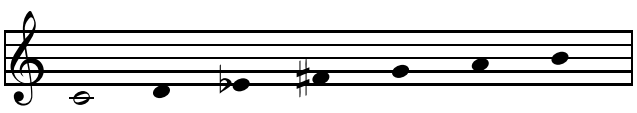

C 9.01

⇑

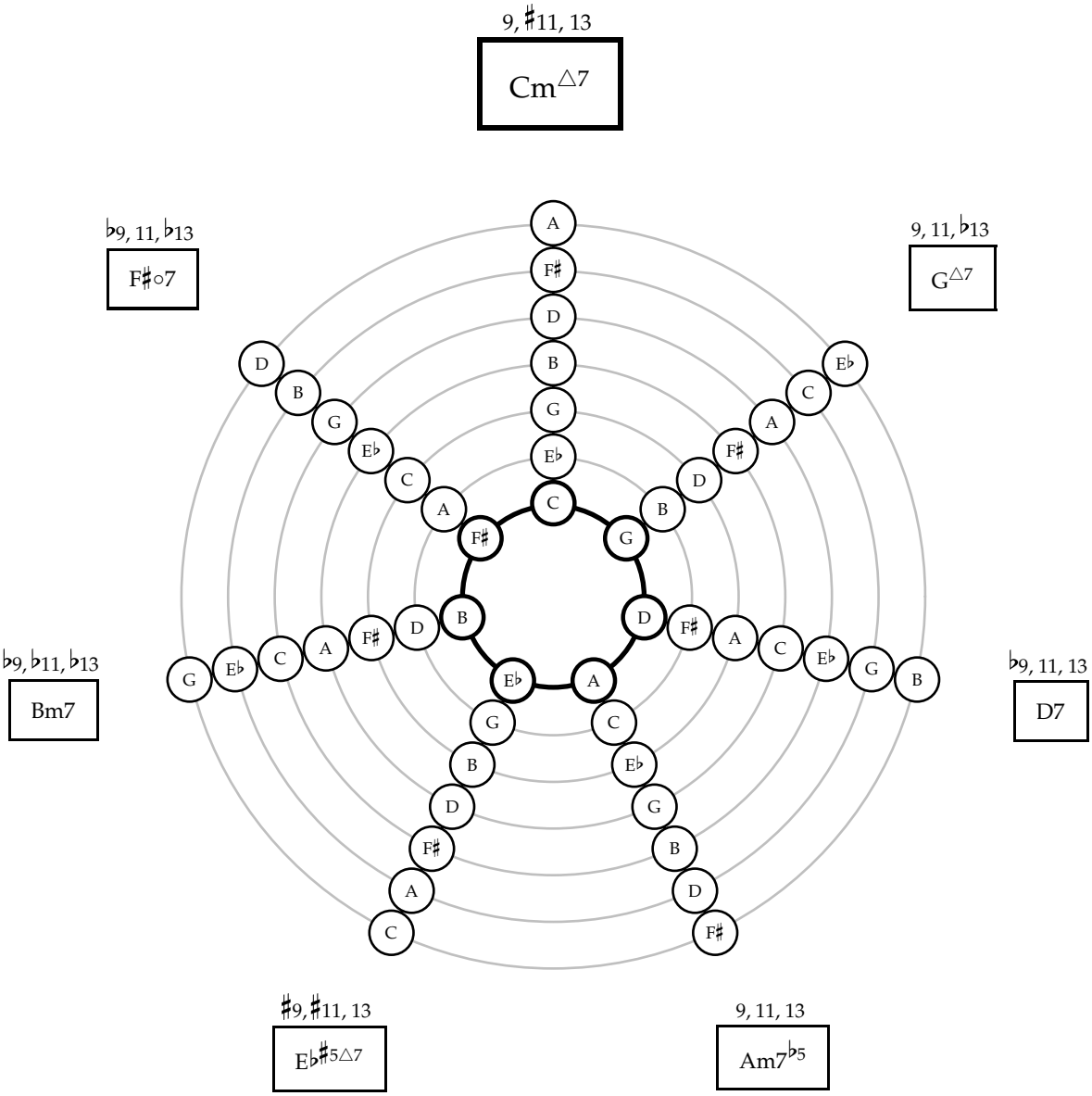
9, ♯11, 13
Cm△7
♭9, 11, ♭13
F♯○7
9, 11, ♭13
G△7
♭9, ♭11, ♭13
Bm7
♭9, 11, 13
D7
♯9, ♯11, 13
E♭♯5△7
9, 11, 13
Am7♭5

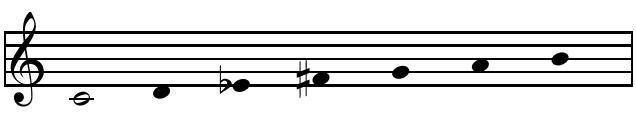

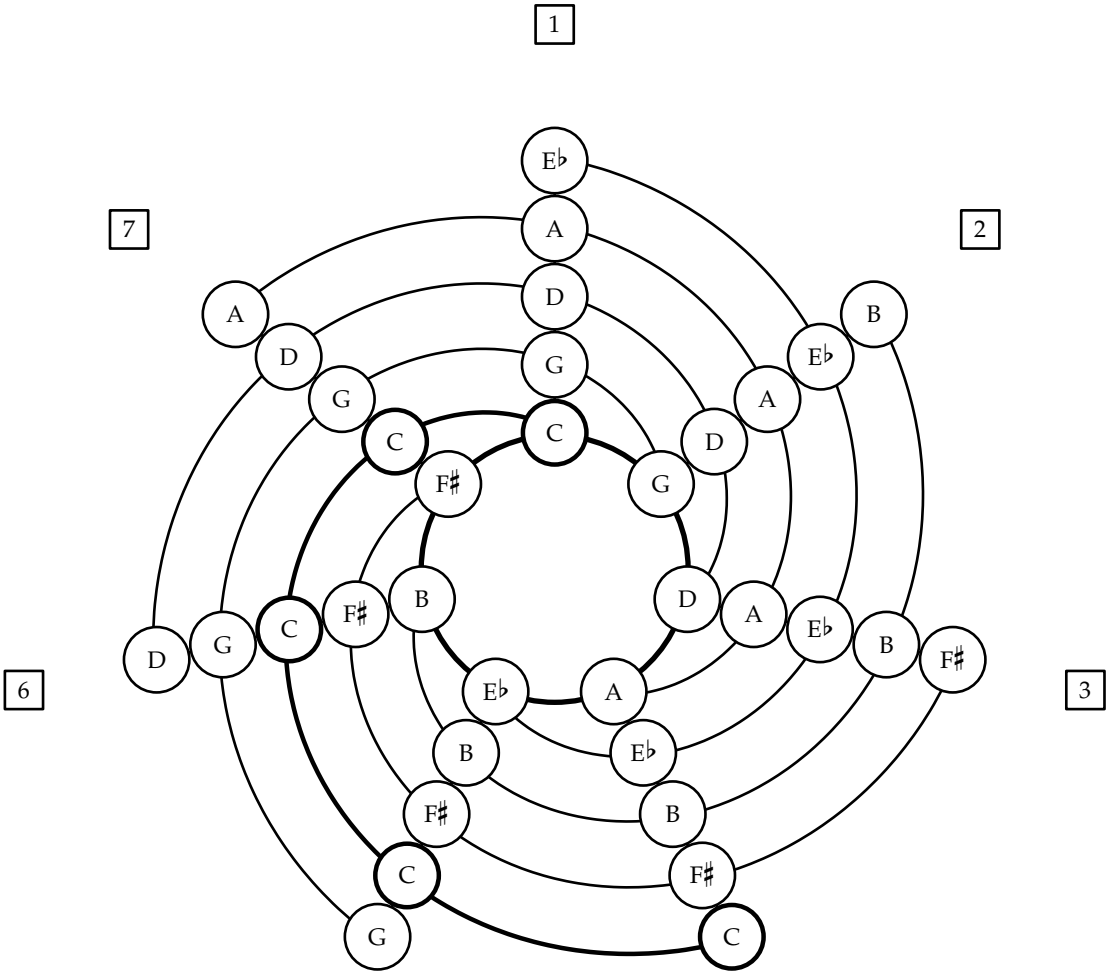
1
2
3
4
5
6
7
E♭
A
D
G
C
F♯
B
E♭
A
D
G
C
F♯
B
E♭
A
D
G
C
F♯
B
E♭
A
D
G
C
F♯
B
E♭
A
D
G
C
F♯
B
E♭
A
D
G
C
F♯
B
E♭
A
D
G
C

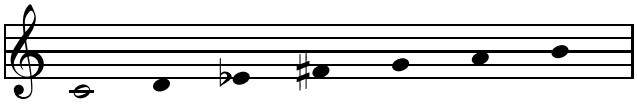

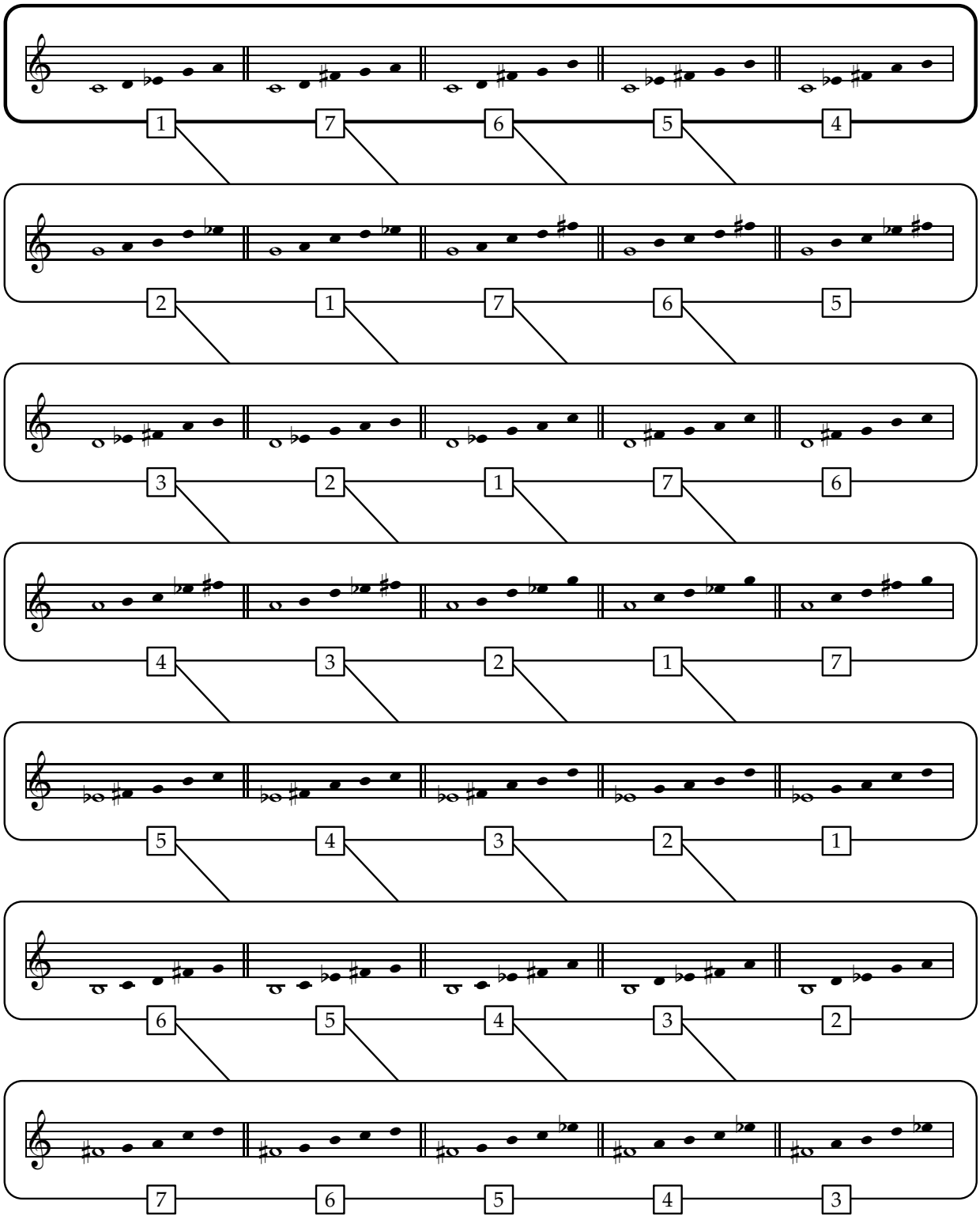
1 7 6 5 4
2 1 7 6 5
3 2 1 7 6
4 3 2 1 7
5 4 3 2 1
6 5 4 3 2
7 6 5 4 3

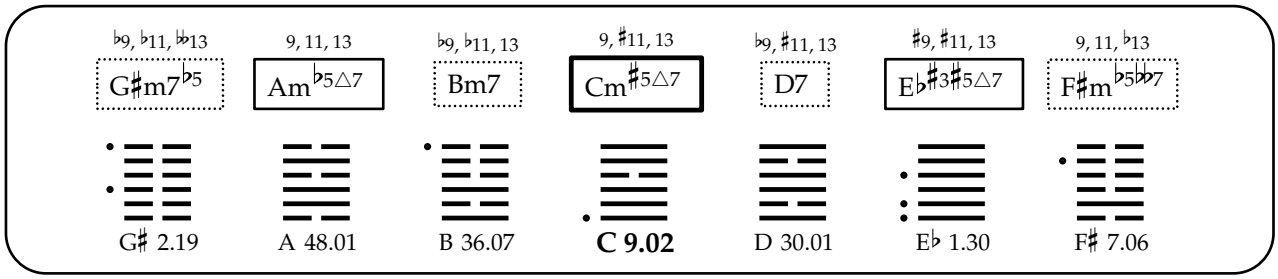
♭9, ♭11, 𝄫13
G♯m7♭5
9, 11, 13
Am♭5△7
♭9, ♭11, 13
Bm7
9, ♯11, 13
Cm♯5△7
♭9, ♯11, 13
D7
♯9, ♯11, 13
E♭♯3♯5△7
9, 11, ♭13
F♯m♭5𝄫7
G♯ 2.19
A 48.01
B 36.07
C 9.02
D 30.01
E♭ 1.30
F♯ 7.06

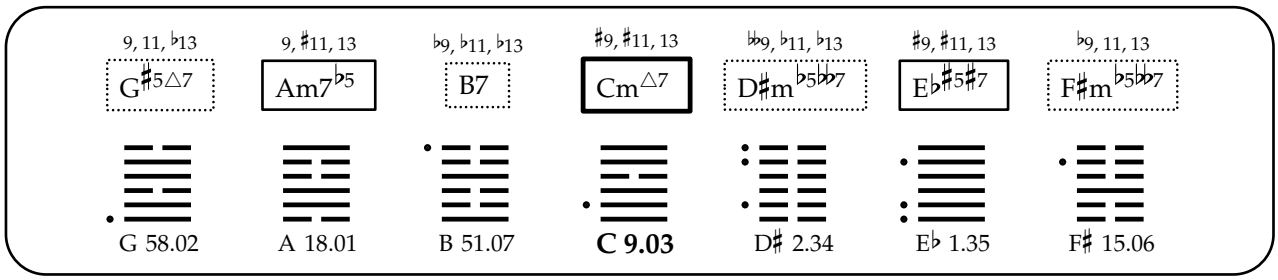
9, 11, ♭13
G♯5△7
9, ♯11, 13
Am7♭5
♭9, ♭11, ♭13
B7
♯9, ♯11, 13
Cm△7
𝄫9, ♭11, ♭13
D♯m♭5𝄫7
♯9, ♯11, 13
E♭♯5♯7
♭9, 11, 13
F♯m♭5𝄫7
G 58.02
A 18.01
B 51.07
C 9.03
D♯ 2.34
E♭ 1.35
F♯ 15.06

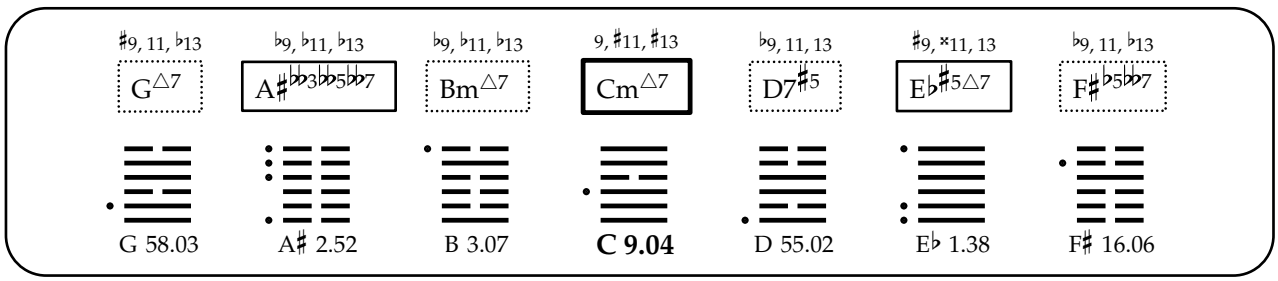
♯9, 11, ♭13
G△7
♭9, ♭11, ♭13
A♯𝄫3𝄫5𝄫7
♭9, ♭11, ♭13
Bm△7
9, ♯11, ♯13
Cm△7
♭9, 11, 13
D7♯5
♯9, ×11, 13
E♭♯5△7
♭9, 11, ♭13
F♯♭5𝄫7
G 58.03
A♯ 2.52
B 3.07
C 9.04
D 55.02
E♭ 1.38
F♯ 16.06

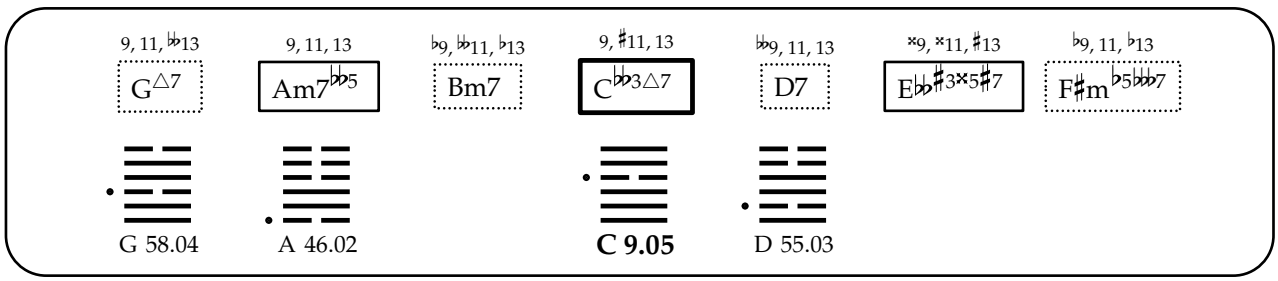
9, 11, 𝄫13
G△7
9, 11, 13
Am7𝄫5
♭9, 𝄫11, ♭13
Bm7
9, ♯11, 13
C𝄫3△7
𝄫9, 11, 13
D7
×9, ×11, ♯13
E𝄫♯3×5♯7
♭9, 11, ♭13
F♯m♭5𝄫7
G 58.04
A 46.02
C 9.05
D 55.03

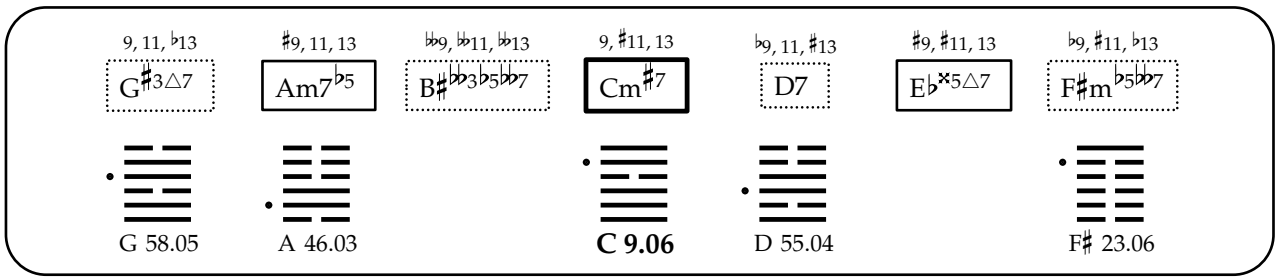
9, 11, ♭13
G♯3△7
♯9, 11, 13
Am7♭5
𝄫9, 𝄫11, 𝄫13
B♯𝄫3♭5𝄫7
9, ♯11, 13
Cm♯7
♭9, 11, ♯13
D7
♯9, ♯11, 13
E♭×5△7
♭9, ♯11, ♭13
F♯m♭5𝄫7
G 58.05
A 46.03
C 9.06
D 55.04
F♯ 23.06

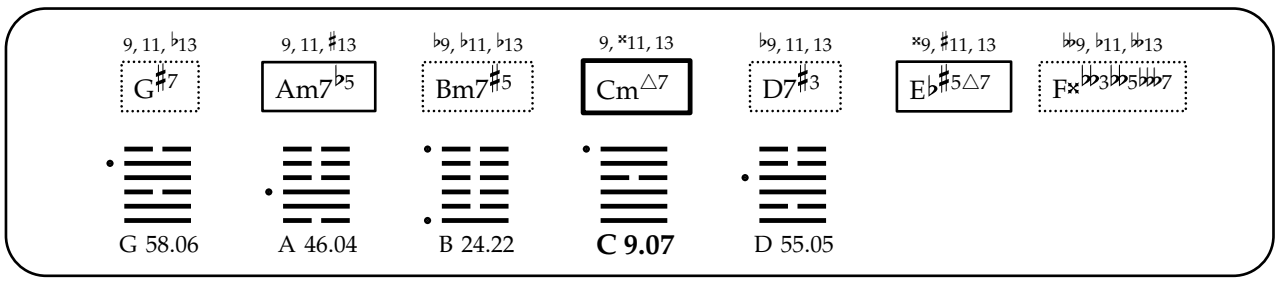
9, 11, ♭13
G♯7
9, 11, ♯13
Am7♭5
♭9, ♭11, ♭13
Bm7♯5
9, ×11, 13
Cm△7
♭9, 11, 13
D7♯3
×9, ♯11, 13
E♭♯5△7
𝄫9, ♭11, 𝄫13
F×𝄫3𝄫5𝄫7
G 58.06
A 46.04
B 24.22
C 9.07
D 55.05

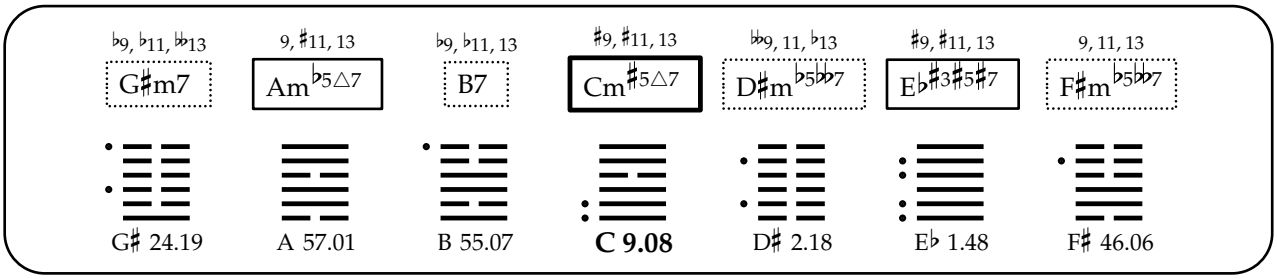
♭9, ♭11, 𝄫13
G♯m7
9, ♯11, 13
Am♭5△7
♭9, ♭11, 13
B7
♯9, ♯11, 13
Cm♯5△7
𝄫9, 11, ♭13
D♯m♭5𝄫7
♯9, ♯11, 13
E♭♯3♯5♯7
9, 11, 13
F♯m♭5𝄫7
G♯ 24.19
A 57.01
B 55.07
C 9.08
D♯ 2.18
E♭ 1.48
F♯ 46.06

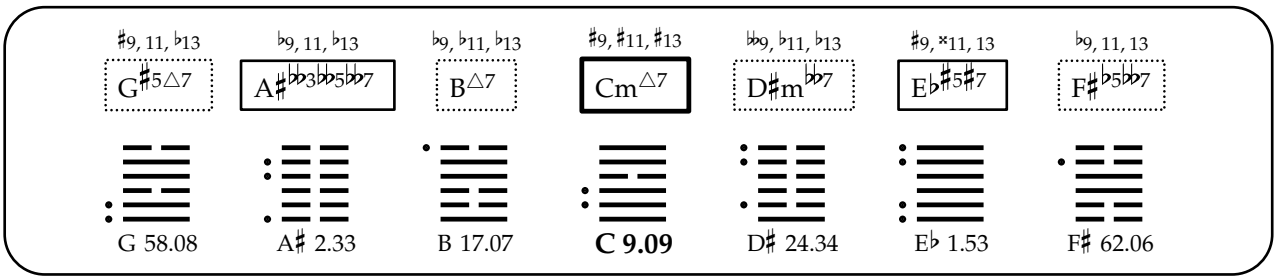
♯9, 11, ♭13
G♯5△7
♭9, 11, ♭13
A♯𝄫3♭5𝄫7
♭9, ♭11, ♭13
B△7
♯9, ♯11, ♯13
Cm△7
𝄫9, ♭11, ♭13
D♯m♭7
♯9, ×11, 13
E♭♯5♯7
♭9, 11, 13
F♯♭5𝄫7
G 58.08
A♯ 2.33
B 17.07
C 9.09
D♯ 24.34
E♭ 1.53
F♯ 62.06

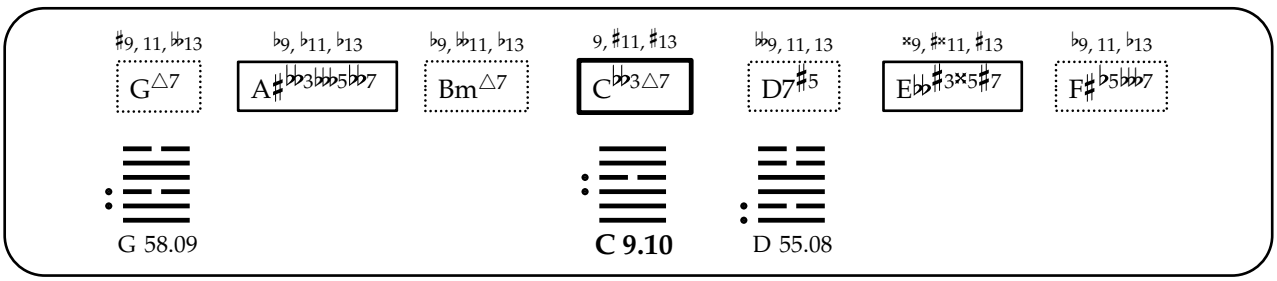
♯9, 11, 𝄫13
G△7
♭9, ♭11, ♭13
A♯𝄫3♭♭5𝄫7
♭9, 𝄫11, ♭13
Bm△7
9, ♯11, ♯13
C𝄫3△7
𝄫9, 11, 13
D7♯5
×9, ♯×11, ♯13
E♭♭♯3×5♯7
♭9, 11, ♭13
F♯♭5♭♭7
G 58.09
C 9.10
D 55.08

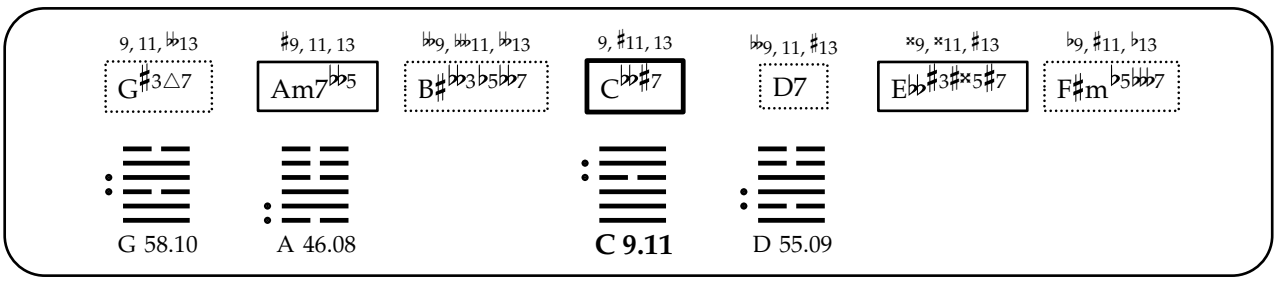
9, 11, 𝄫13
G♯3△7
♯9, 11, 13
Am7♭♭5
𝄫9, 𝄫11, 𝄫13
B♯𝄫3♭5𝄫7
9, ♯11, 13
C♭♭♯7
𝄫9, 11, ♯13
D7
×9, ×11, ♯13
E♭♭♯3♯×5♯7
♭9, ♯11, ♭13
F♯m♭5♭♭♭7
G 58.10
A 46.08
C 9.11
D 55.09

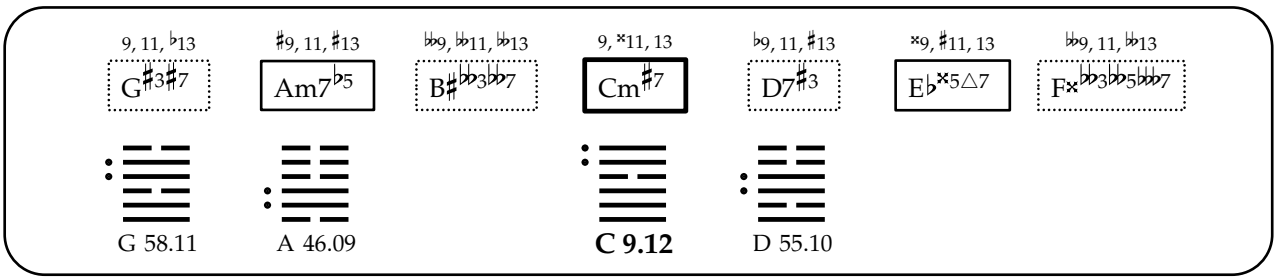
9, 11, ♭13
G♯3♯7
♯9, 11, ♯13
Am7♭5
𝄫9, 𝄫11, 𝄫13
B♯𝄫3𝄫7
9, ×11, 13
Cm♯7
♭9, 11, ♯13
D7♯3
×9, ♯11, 13
E♭×5△7
𝄫9, 11, 𝄫13
F×𝄫3♭5𝄫♭7
G 58.11
A 46.09
C 9.12
D 55.10

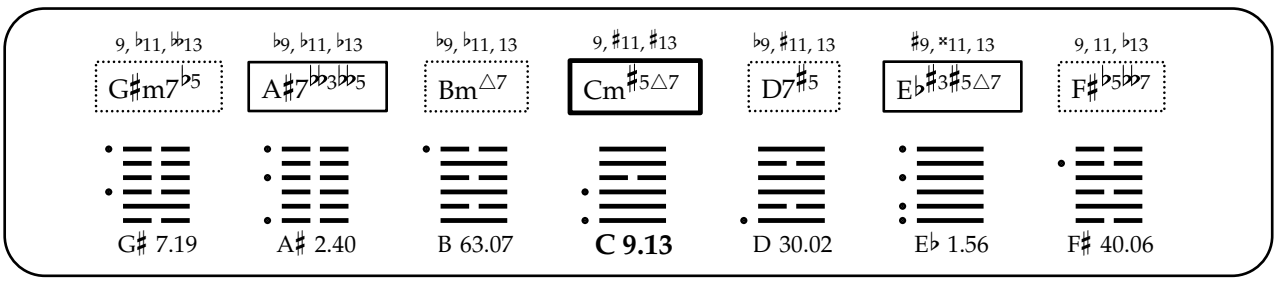
9, ♭11, 𝄫13
G♯m7♭5
♭9, ♭11, ♭13
A♯7𝄫3♭5
♭9, ♭11, 13
Bm△7
9, ♯11, ♯13
Cm♯5△7
♭9, ♯11, 13
D7♯5
♯9, ×11, 13
E♭♯3♯5△7
9, 11, ♭13
F♯♭5𝄫7
G♯ 7.19
A♯ 2.40
B 63.07
C 9.13
D 30.02
E♭ 1.56
F♯ 40.06

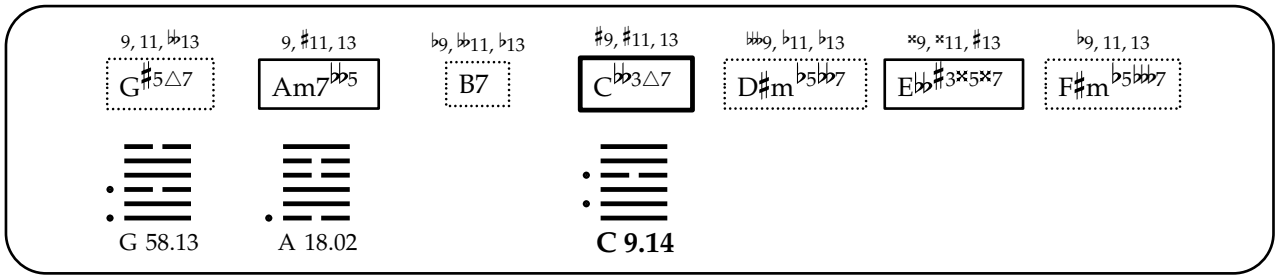
9, 11, 𝄫13
G♯5△7
9, ♯11, 13
Am7𝄫5
♭9, 𝄫11, ♭13
B7
♯9, ♯11, 13
C𝄫3△7
𝄫9, ♭11, ♭13
D♯m♭5𝄫7
×9, ×11, ♯13
E♭𝄪3×5×7
♭9, 11, 13
F♯m♭5𝄫7
G 58.13
A 18.02
C 9.14

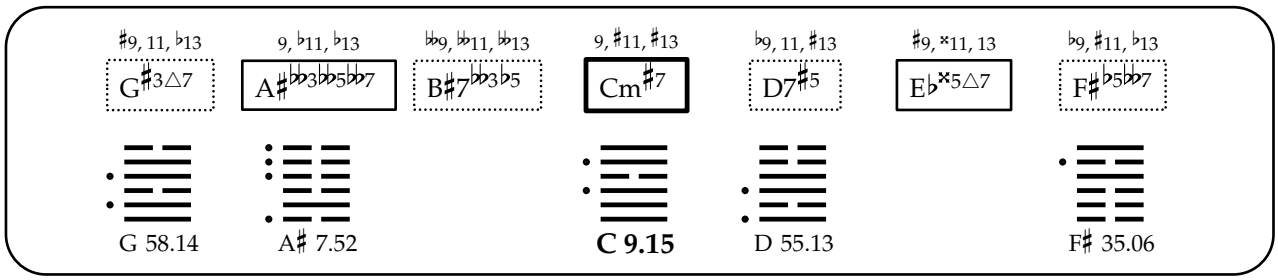
♯9, 11, ♭13
G♯3△7
9, ♭11, ♭13
A♯𝄫3𝄫5𝄫7
𝄫9, 𝄫11, 𝄫13
B♯7𝄫3♭5
9, ♯11, ♯13
Cm♯7
♭9, 11, ♯13
D7♯5
♯9, ×11, 13
E♭×5△7
♭9, ♯11, ♭13
F♯♭5𝄫7
G 58.14
A♯ 7.52
C 9.15
D 55.13
F♯ 35.06

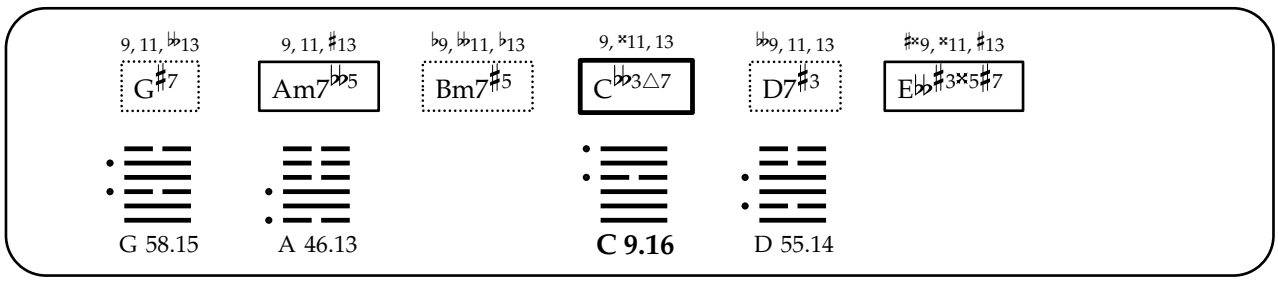
9, 11, 𝄫13
G♯7
9, 11, ♯13
Am7𝄫5
♭9, 𝄫11, ♭13
Bm7♯5
9, ×11, 13
C𝄫3△7
𝄫9, 11, 13
D7♯3
♯×9, ×11, ♯13
E𝄫𝄪3×5♯7
G 58.15
A 46.13
C 9.16
D 55.14

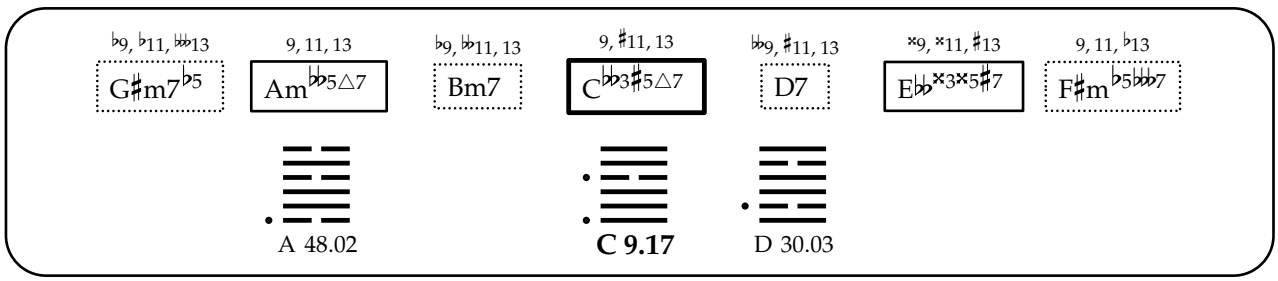
♭9, ♭11, 𝄪13
G♯m7♭5
9, 11, 13
Am𝄫5△7
♭9, 𝄫11, 13
Bm7
9, ♯11, 13
C𝄫3♯5△7
𝄫9, ♯11, 13
D7
×9, ×11, ♯13
E𝄫×3×5♯7
9, 11, ♭13
F♯m♭5𝄫7
A 48.02
C 9.17
D 30.03

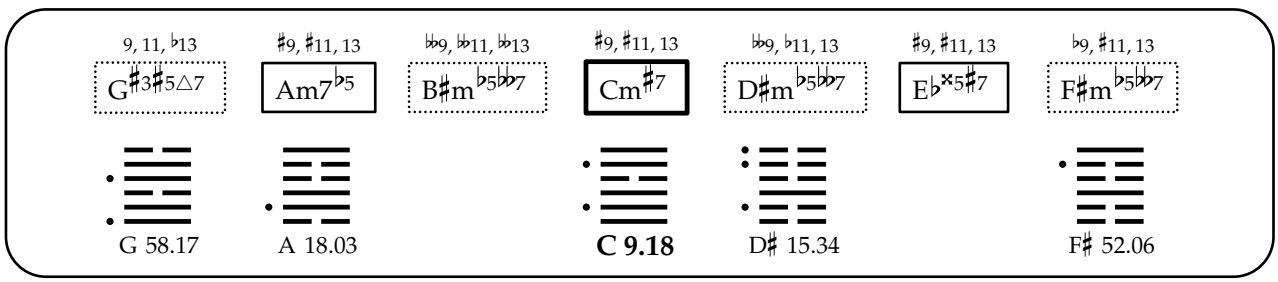
9, 11, ♭13
G♯3♯5△7
♯9, ♯11, 13
Am7♭5
𝄫9, 𝄫11, 𝄫13
B♯m♭5𝄫7
♯9, ♯11, 13
Cm♯7
𝄫9, ♭11, 13
D♯m♭5𝄫7
♯9, ♯11, 13
E♭×5♯7
♭9, ♯11, 13
F♯m♭5𝄫7
G 58.17
A 18.03
C 9.18
D♯ 15.34
F♯ 52.06

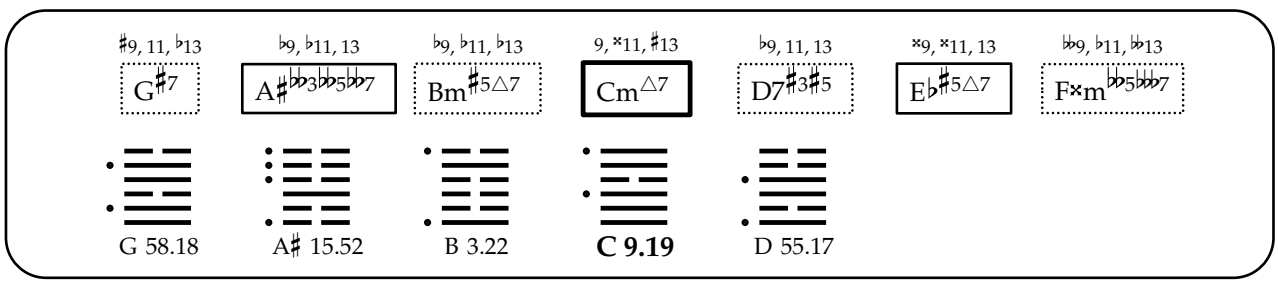
♯9, 11, ♭13
G♯7
♭9, ♭11, 13
A♯𝄫3𝄫5𝄫7
♭9, ♭11, ♭13
Bm♯5△7
9, ×11, ♯13
Cm△7
♭9, 11, 13
D7♯3♯5
×9, ×11, 13
E♭♯5△7
𝄫9, ♭11, 𝄫13
F×m♭5𝄫7
G 58.18
A♯ 15.52
B 3.22
C 9.19
D 55.17

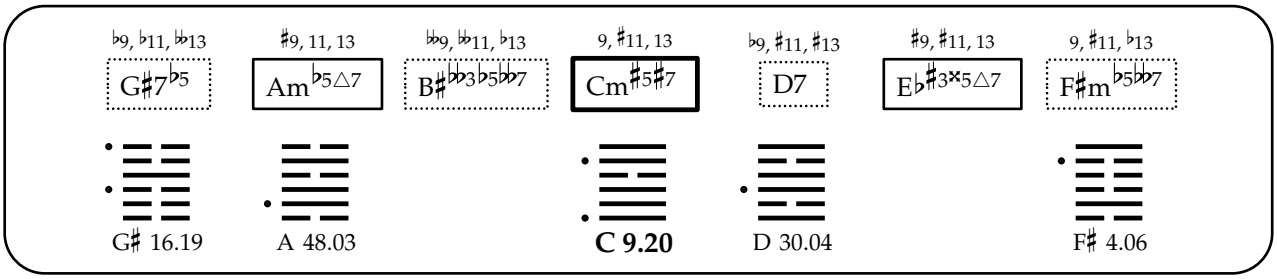
♭9, ♭11, 𝄫13
G♯7♭5
♯9, 11, 13
Am♭5△7
𝄫9, 𝄫11, ♭13
B♯𝄫3♭5𝄫7
9, ♯11, 13
C♯5♯7
♭9, ♯11, ♯13
D7
♯9, ♯11, 13
E♭♯3×5△7
9, ♯11, ♭13
F♯m♭5𝄫7
G♯ 16.19
A 48.03
C 9.20
D 30.04
F♯ 4.06

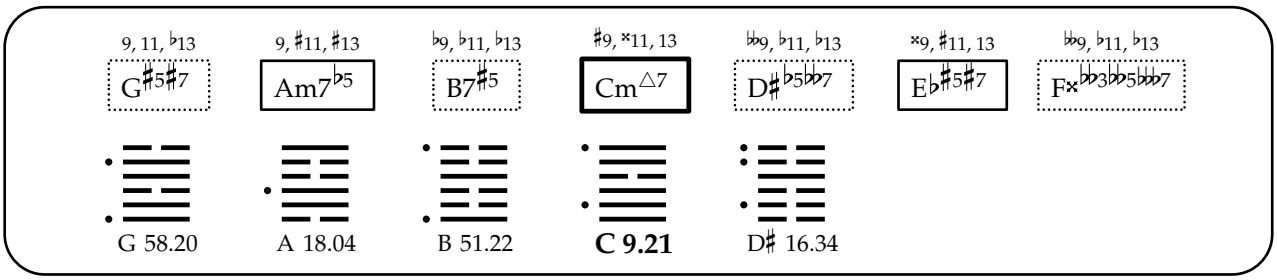
9, 11, ♭13
G♯5♯7
9, ♯11, ♯13
Am7♭5
♭9, ♭11, ♭13
B7♯5
♯9, ×11, 13
Cm△7
𝄫9, ♭11, ♭13
D♯♭5𝄫7
×9, ♯11, 13
E♭♯5♯7
𝄫9, ♭11, ♭13
F×𝄫3♭5𝄫7
G 58.20
A 18.04
B 51.22
C 9.21
D♯ 16.34

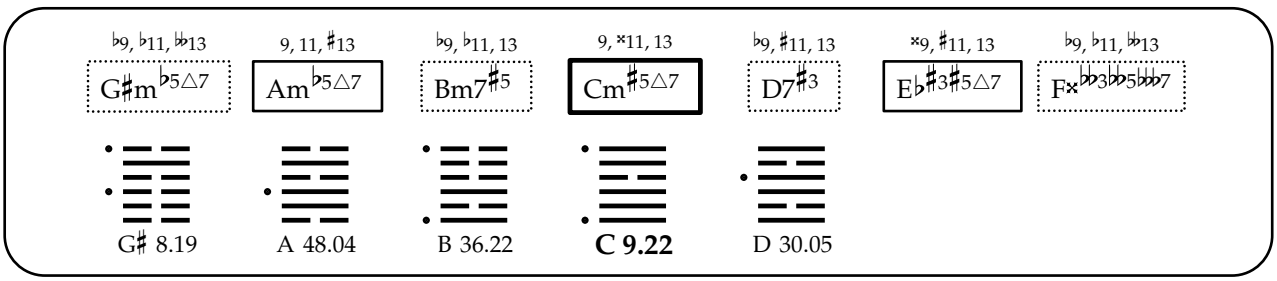
♭9, ♭11, 𝄫13
G♯m♭5△7
9, 11, ♯13
Am♭5△7
♭9, ♭11, 13
Bm7♯5
9, ×11, 13
Cm♯5△7
♭9, ♯11, 13
D7♯3
×9, ♯11, 13
E♭♯3♯5△7
♭9, ♭11, 𝄫13
F×𝄫3♭5𝄫7
G♯ 8.19
A 48.04
B 36.22
C 9.22
D 30.05

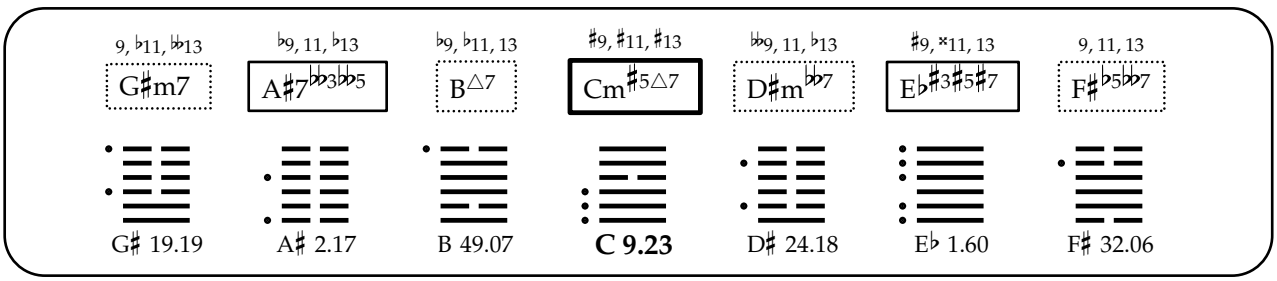
9, ♭11, 𝄫13
G♯m7
♭9, 11, ♭13
A♯7𝄫3𝄫5
♭9, ♭11, 13
B△7
♯9, ♯11, ♯13
Cm♯5△7
𝄫9, 11, ♭13
D♯m𝄫7
♯9, ×11, 13
E♭♯3♯5♯7
9, 11, 13
F♯♭5𝄫7
G♯ 19.19
A♯ 2.17
B 49.07
C 9.23
D♯ 24.18
E♭ 1.60
F♯ 32.06

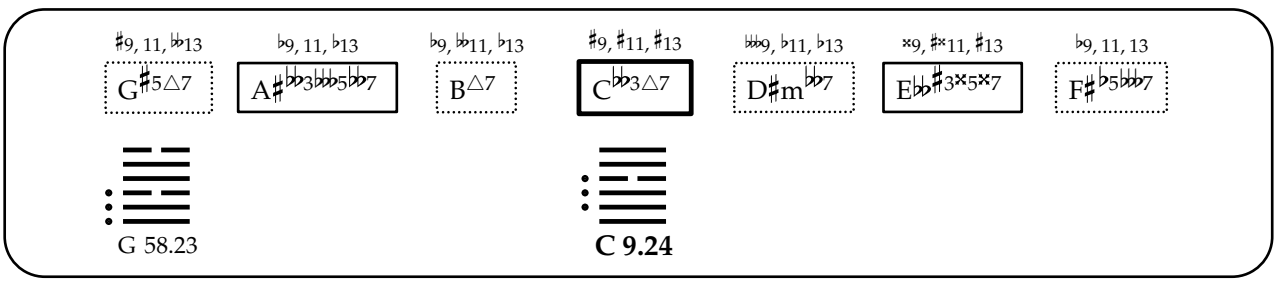
♯9, 11, 𝄫13
G♯5△7
♭9, 11, ♭13
A♯𝄫3𝄫♭5𝄫7
♭9, 𝄫11, ♭13
B△7
♯9, ♯11, ♯13
C𝄫3△7
𝄫9, ♭11, ♭13
D♯m𝄫7
×9, ♯×11, ♯13
E𝄫♭♯3×5×7
♭9, 11, 13
F♯♭5𝄫♭7
G 58.23
C 9.24

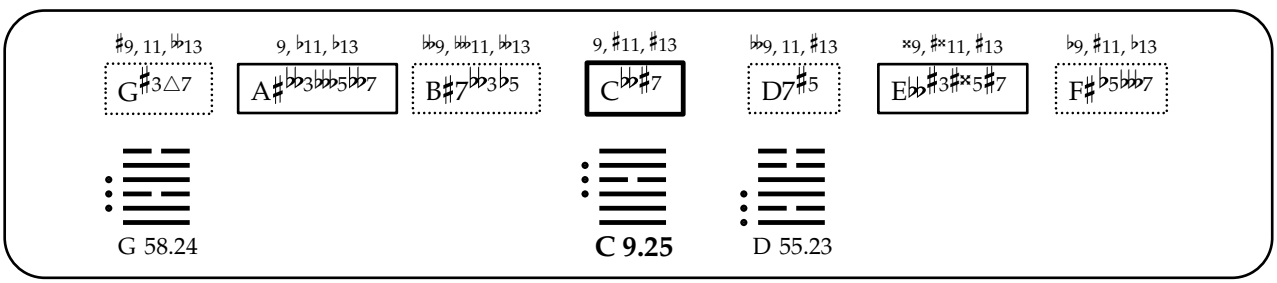
♯9, 11, 𝄫13
G♯3△7
9, ♭11, ♭13
A♯𝄫3𝄫♭5𝄫7
𝄫9, 𝄫11, 𝄫13
B♯7𝄫3♭5
9, ♯11, ♯13
C𝄫♯7
𝄫9, 11, ♯13
D7♯5
×9, ♯×11, ♯13
E𝄫♭♯3♯×5♯7
♭9, ♯11, ♭13
F♯♭5𝄫♭7
G 58.24
C 9.25
D 55.23

9, 11, ♭♭13 | ♯9, 11, ♯13 | ♭♭9, ♭♭11, ♭♭13 | 9, ×11, 13 | ♭♭9, 11, ♯13 | ♯×9, ×11, ♯13

G♯3♯7 | Am7♭♭5 | B♯♭♭3♭♭7 | C♭♭♯7 | D7♯3 | E♭♭♯3♯×5♯7

G 58.25

A 46.23

C 9.26

D 55.24

9, ♭11, ♭♭13 | ♭9, ♭11, ♭13 | ♭9, ♭♭11, 13 | 9, ♯11, ♯13 | ♭♭9, ♯11, 13 | ×9, ♯×11, ♯13 | 9, 11, ♭13

G♯m7♭5 | A♯7♭♭3♭♭5 | Bm△7 | C♭♭3♯5△7 | D7♯5 | E♭♭×3×5♯7 | F♯♭5♭♭7

C 9.27

D 30.08

9, 11, ♭♭13 | ♯9, ♯11, 13 | ♭♭9, ♭♭11, ♭♭13 | ♯9, ♯11, 13 | ♭♭♭9, ♭11, 13 | ×9, ×11, ♯13 | ♭9, ♯11, 13

G♯3♯5△7 | Am7♭♭5 | B♯m♭5♭♭7 | C♭♭♯7 | D♯m♭5♭♭7 | E♭♭♯3♯×5×7 | F♯m♭5♭♭7

G 58.27

A 18.08

C 9.28

♯9, 11, ♭13 | 9, ♭11, 13 | ♭♭9, ♭♭11, ♭♭13 | 9, ×11, ♯13 | ♭9, 11, ♯13 | ×9, ×11, 13 | ♭♭9, 11, ♭♭13

G♯3♯7 | A♯♭♭3♭♭5♭♭7 | B♯7♭♭3 | Cm♯7 | D7♯3♯5 | E♭×5△7 | F×m♭♭5♭♭7

G 58.28

A♯ 46.52

C 9.29

D 55.27

♭9, ♭11, ♭♭13 | 9, ♯11, 13 | ♭9, ♭♭11, 13 | ♯9, ♯11, 13 | ♭♭♭9, 11, ♭13 | ×9, ×11, ♯13 | 9, 11, 13

G♯m7 | Am♭♭5△7 | B7 | C♭♭3♯5△7 | D♯m♭5♭♭7 | E♭♭×3×5×7 | F♯m♭5♭♭7

A 57.02

C 9.30

♯9, 11, ♭13 | 9, 11, ♭13 | ♭♭9, ♭♭11, ♭♭13 | ♯9, ♯11, ♯13 | ♭♭9, ♭11, 13 | ♯9, ×11, 13 | ♭9, ♯11, 13

G♯3♯5△7 | A♯♭♭3♭♭5♭♭7 | B♯m7♭5 | Cm♯7 | D♯m♭♭7 | E♭×5♯7 | F♯♭5♭♭7

G 58.30

A♯ 7.33

C 9.31

D♯ 36.34

F♯ 56.06

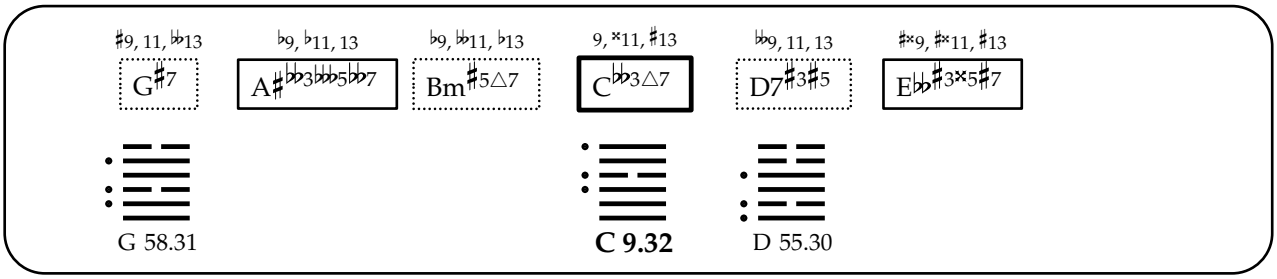
♯9, 11, ♭♭13
G♯7
♭9, ♭11, 13
A♯♭♭3♭♭♭5♭♭7
♭9, ♭♭11, ♭13
Bm♯5△7
9, ×11, ♯13
C♭♭3△7
♭♭9, 11, 13
D7♯3♯5
♯×9, ♯×11, ♯13
E♭♭♯3×5♯7
G 58.31
C 9.32
D 55.30

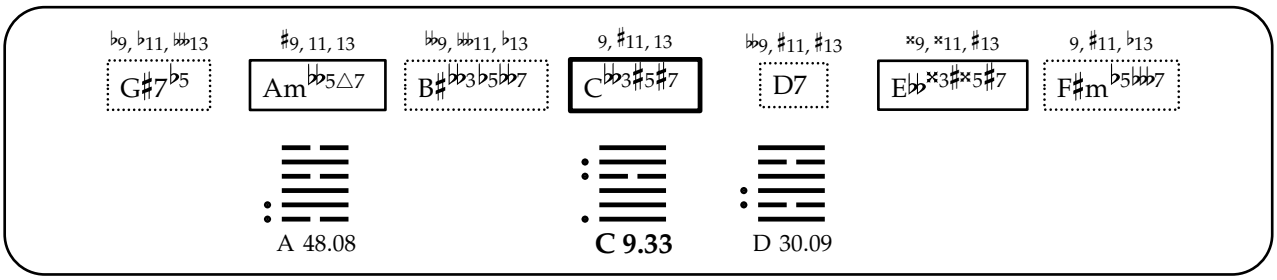
♭9, ♭11, ♭♭13
G♯7♭5
♯9, 11, 13
Am♭♭5△7
♭♭9, ♭♭11, ♭13
B♯♭♭3♭5♭♭7
9, ♯11, 13
C♭♭3♯5♯7
♭♭9, ♯11, ♯13
D7
×9, ×11, ♯13
E♭♭×3♯×5♯7
9, ♯11, ♭13
F♯m♭5♭♭♭7
A 48.08
C 9.33
D 30.09

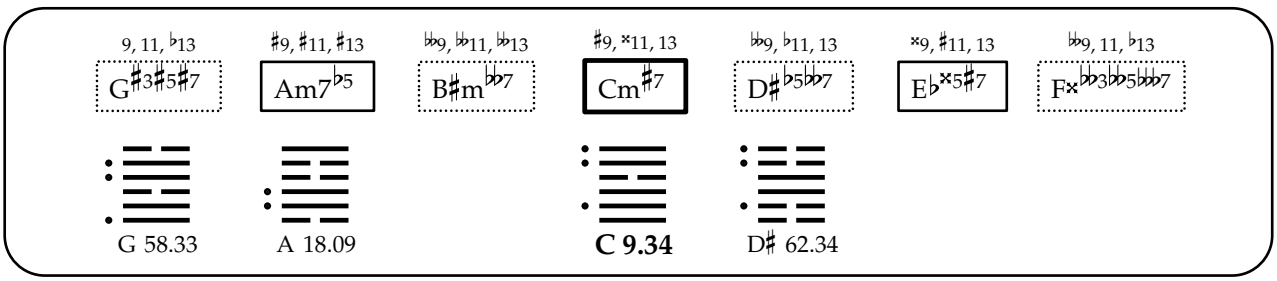
9, 11, ♭13
G♯3♯5♯7
♯9, ♯11, ♯13
Am7♭5
♭♭9, ♭♭11, ♭♭13
B♯m♭♭7
♯9, ×11, 13
Cm♯7
♭♭9, ♭11, 13
D♯♭5♭♭7
×9, ♯11, 13
E♭×5♯7
♭♭9, 11, ♭13
F×♭♭3♭♭5♭♭♭7
G 58.33
A 18.09
C 9.34
D♯ 62.34

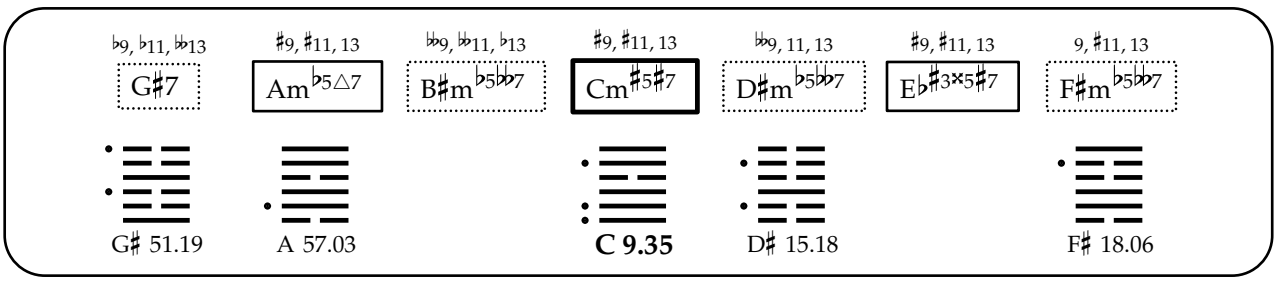
♭9, ♭11, ♭♭13
G♯7
♯9, ♯11, 13
Am♭5△7
♭♭9, ♭♭11, ♭13
B♯m♭5♭♭7
♯9, ♯11, 13
Cm♯5♯7
♭♭9, 11, 13
D♯m♭5♭♭7
♯9, ♯11, 13
E♭♯3×5♯7
9, ♯11, 13
F♯m♭5♭♭7
G♯ 51.19
A 57.03
C 9.35
D♯ 15.18
F♯ 18.06

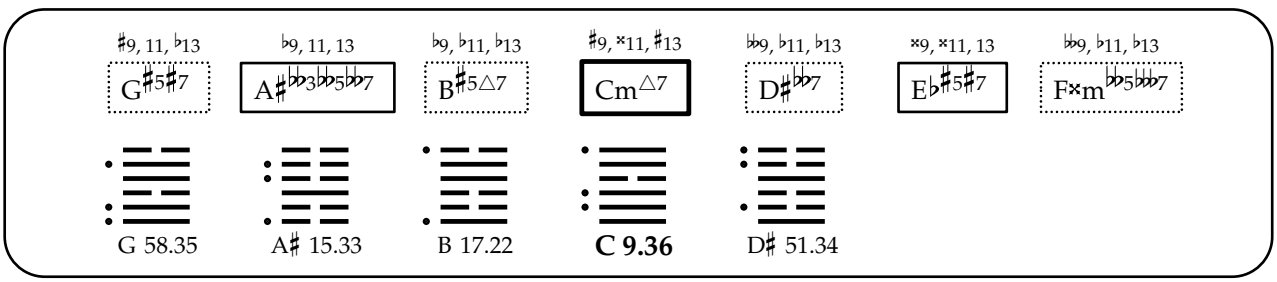
♯9, 11, ♭13
G♯5♯7
♭9, 11, 13
A♯♭♭3♭♭5♭♭7
♭9, ♭11, ♭13
B♯5△7
♯9, ×11, ♯13
Cm△7
♭♭9, ♭11, ♭13
D♯♭♭7
×9, ×11, 13
E♭♯5♯7
♭♭9, ♭11, ♭13
F×m♭♭5♭♭♭7
G 58.35
A♯ 15.33
B 17.22
C 9.36
D♯ 51.34

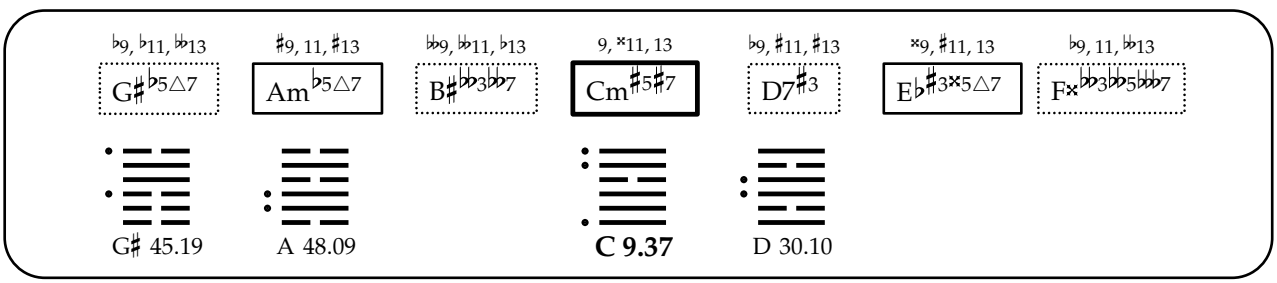
♭9, ♭11, ♭♭13
G♯♭5△7
♯9, 11, ♯13
Am♭5△7
♭♭9, ♭♭11, ♭13
B♯♭♭3♭♭7
9, ×11, 13
Cm♯5♯7
♭9, ♯11, ♯13
D7♯3
×9, ♯11, 13
E♭♯3×5△7
♭9, 11, ♭♭13
F×♭♭3♭♭5♭♭♭7
G♯ 45.19
A 48.09
C 9.37
D 30.10

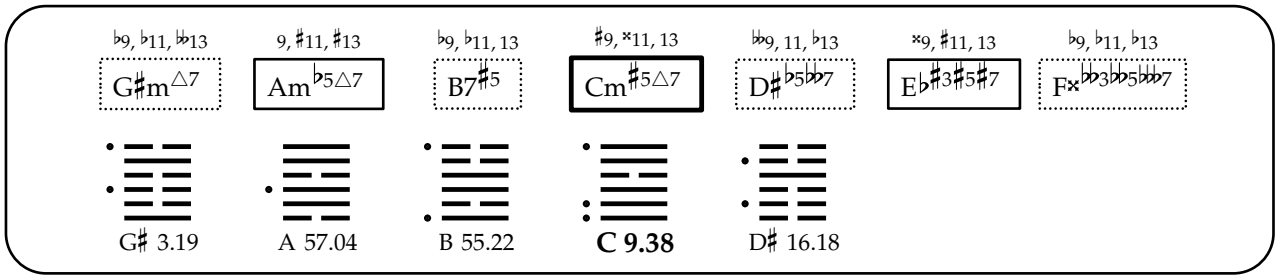
♭9, ♭11, 𝄫13
G♯m△7
9, ♯11, ♯13
Am♭5△7
♭9, ♭11, 13
B7♯5
♯9, ×11, 13
Cm♯5△7
𝄫9, 11, ♭13
D♯♭5𝄫7
×9, ♯11, 13
E♭♯3♯5♯7
♭9, ♭11, ♭13
F×𝄫3𝄫5𝄫7
G♯ 3.19
A 57.04
B 55.22
C 9.38
D♯ 16.18

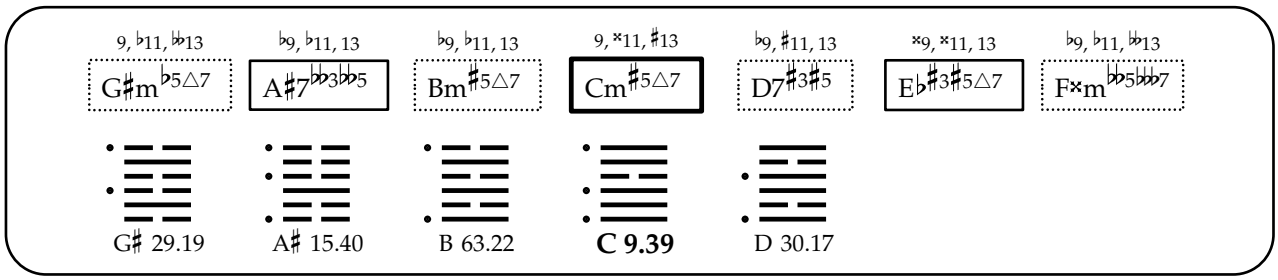
9, ♭11, 𝄫13
G♯m♭5△7
♭9, ♭11, 13
A♯7𝄫3𝄫5
♭9, ♭11, 13
Bm♯5△7
9, ×11, ♯13
Cm♯5△7
♭9, ♯11, 13
D7♯3♯5
×9, ×11, 13
E♭♯3♯5△7
♭9, ♭11, 𝄫13
F×m𝄫5𝄫7
G♯ 29.19
A♯ 15.40
B 63.22
C 9.39
D 30.17

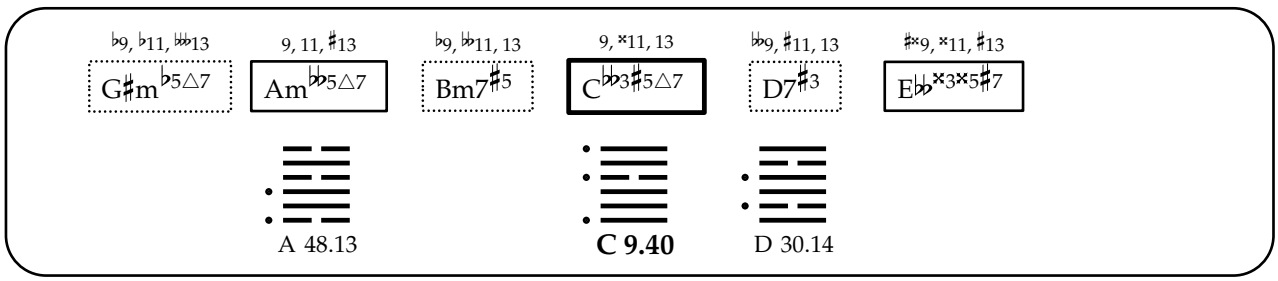
♭9, ♭11, 𝄫13
G♯m♭5△7
9, 11, ♯13
Am𝄫5△7
♭9, 𝄫11, 13
Bm7♯5
9, ×11, 13
C𝄫3♯5△7
𝄫9, ♯11, 13
D7♯3
♯×9, ×11, ♯13
E𝄫𝄫×3×5♯7
A 48.13
C 9.40
D 30.14

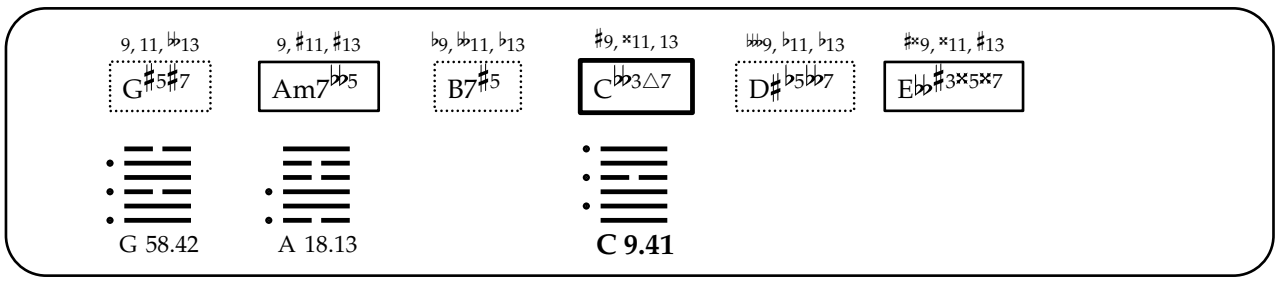
9, 11, 𝄫13
G♯♯5♯7
9, ♯11, ♯13
Am7𝄫5
♭9, 𝄫11, ♭13
B7♯5
♯9, ×11, 13
C𝄫3△7
𝄫9, ♭11, ♭13
D♯♭5𝄫7
♯×9, ×11, ♯13
E𝄫𝄫♯3×5×7
G 58.42
A 18.13
C 9.41

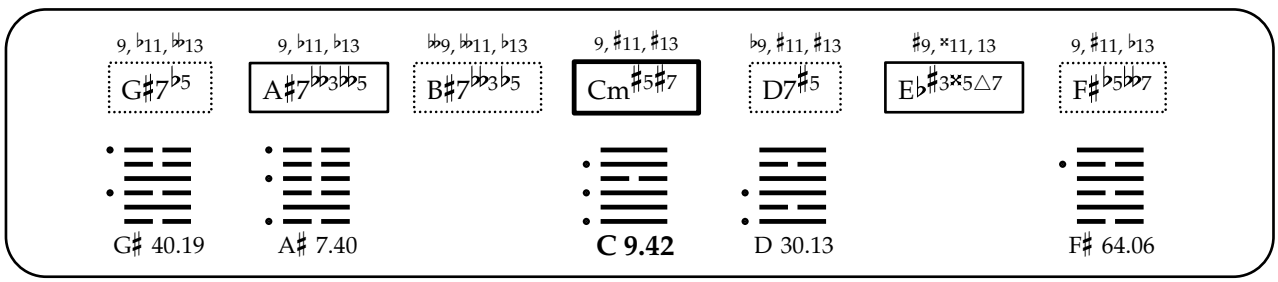
9, ♭11, 𝄫13
G♯7♭5
9, ♭11, ♭13
A♯7𝄫3𝄫5
𝄫9, 𝄫11, ♭13
B♯7𝄫3♭5
9, ♯11, ♯13
Cm♯5♯7
♭9, ♯11, ♯13
D7♯5
♯9, ×11, 13
E♭♯3×5△7
9, ♯11, ♭13
F♯♭5𝄫7
G♯ 40.19
A♯ 7.40
C 9.42
D 30.13
F♯ 64.06

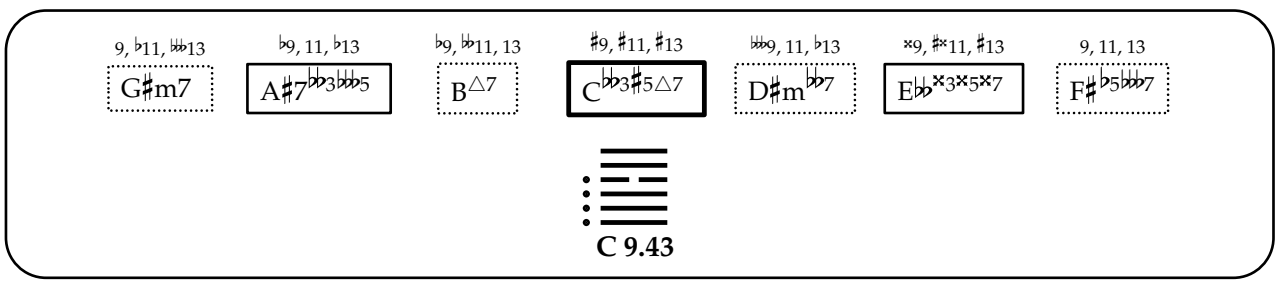
9, ♭11, 𝄫13
G♯m7
♭9, 11, ♭13
A♯7𝄫3𝄫5
♭9, 𝄫11, 13
B△7
♯9, ♯11, ♯13
C𝄫3♯5△7
𝄫9, 11, ♭13
D♯m𝄫7
×9, ♯×11, ♯13
E𝄫𝄫×3×5×7
9, 11, 13
F♯♭5𝄫7
C 9.43

♯9, 11, ♭13 | 9, 11, ♭13 | ♭♭9, ♭♭11, ♭13 | ♯9, ♯11, ♯13 | ♭♭♭9, ♭11, 13 | ×9, ♯×11, ♯13 | ♭9, ♯11, 13

G♯3♯5△7 | A♯♭♭3♭♭♭5♭♭7 | B♯m7♭5 | C♭♭♯7 | D♯m♭♭7 | E♭♭♯3♯×5×7 | F♯♭5♭♭♭7

G 58.43

C 9.44

♯9, 11, ♭13 | 9, ♭11, 13 | ♭♭9, ♭♭11, ♭13 | 9, ×11, ♯13 | ♭♭9, 11, ♯13 | ♯×9, ♯×11, ♯13

G♯3♯7 | A♯♭♭3♭♭♭5♭♭7 | B♯7♭♭3 | C♭♭♯7 | D7♯3♯5 | E♭♭♯3♯×5♯7

G 58.44

C 9.45

D 55.43

9, ♭11, ♭♭♭13 | 9, ♭11, ♭13 | ♭♭9, ♭♭♭11, ♭13 | 9, ♯11, ♯13 | ♭♭9, ♯11, ♯13 | ×9, ♯×11, ♯13 | 9, ♯11, ♭13

G♯7♭5 | A♯7♭♭3♭♭♭5 | B♯7♭♭3♭5 | C♭♭3♯5♯7 | D7♯5 | E♭♭×3♯×5♯7 | F♯♭5♭♭♭7

C 9.46

D 30.23

9, 11, ♭13 | ♯9, ♯11, ♯13 | ♭♭9, ♭♭♭11, ♭13 | ♯9, ×11, 13 | ♭♭♭9, ♭11, 13 | ♯×9, ×11, ♯13

G♯3♯5♯7 | Am7♭♭5 | B♯m♭♭7 | C♭♭♯7 | D♯♭5♭♭7 | E♭♭♯3♯×5×7

G 58.46

A 18.23

C 9.47

♭9, ♭11, ♭♭♭13 | ♯9, ♯11, 13 | ♭♭9, ♭♭♭11, ♭13 | ♯9, ♯11, 13 | ♭♭♭9, 11, 13 | ×9, ×11, ♯13 | 9, ♯11, 13

G♯7 | Am♭♭5△7 | B♯m♭5♭♭7 | C♭♭3♯5♯7 | D♯m♭5♭♭7 | E♭♭×3♯×5×7 | F♯m♭5♭♭♭7

A 57.08

C 9.48

♯9, 11, ♭13 | 9, 11, 13 | ♭♭9, ♭♭11, ♭13 | ♯9, ×11, ♯13 | ♭♭9, ♭11, 13 | ×9, ×11, 13 | ♭♭9, 11, ♭13

G♯3♯5♯7 | A♯♭♭3♭♭5♭♭7 | B♯m7 | Cm♯7 | D♯♭♭7 | E♭×5♯7 | F×m♭♭5♭♭♭7

G 58.48

A♯ 46.33

C 9.49

D♯ 55.34

9, ♭11, 𝄫13 | 9, 11, ♭13 | 𝄫9, 𝄫11, ♭13 | ♯9, ♯11, ♯13 | 𝄫9, 11, 13 | ♯9, ×11, 13 | 9, ♯11, 13

G♯7 | A♯7𝄫3𝄫5 | B♯m7♭5 | **Cm♯5♯7** | D♯m𝄫7 | E♭♯3×5♯7 | F♯♭5𝄫7

G♯ 54.19 | A♯ 7.17 | **C 9.50** | D♯ 36.18 | F♯ 50.06

♯9, 11, 𝄫13 | ♭9, 11, 13 | ♭9, 𝄫11, ♭13 | ♯9, ×11, ♯13 | 𝄫9, ♭11, ♭13 | ♯×9, ♯×11, ♯13

G♯5♯7 | A♯𝄫3𝄫5𝄫7 | B♯5△7 | **C𝄫3△7** | D♯𝄫7 | E𝄫♯3×5×7

G 58.50 | **C 9.51**

♭9, ♭11, 𝄫13 | ♯9, 11, ♯13 | 𝄫9, 𝄫11, ♭13 | 9, ×11, 13 | 𝄫9, ♯11, ♯13 | ♯×9, ×11, ♯13

G♯♭5△7 | Am𝄫5△7 | B♯𝄫3𝄫7 | **C𝄫3♯5♯7** | D7♯3 | E𝄫×3♯×5♯7

A 48.23 | **C 9.52** | D 30.24

♭9, ♭11, 𝄫13 | ♯9, ♯11, ♯13 | 𝄫9, 𝄫11, ♭13 | ♯9, ×11, 13 | 𝄫9, 11, 13 | ×9, ♯11, 13 | ♭9, 11, ♭13

G♯△7 | Am♭5△7 | B♯m𝄫7 | **Cm♯5♯7** | D♯♭5𝄫7 | E♭♯3×5♯7 | F×𝄫3𝄫5𝄫7

G♯ 17.19 | A 57.09 | **C 9.53** | D♯ 62.18

9, ♭11, 𝄫13 | ♭9, 11, 13 | ♭9, ♭11, 13 | ♯9, ×11, ♯13 | 𝄫9, 11, ♭13 | ×9, ×11, 13 | ♭9, ♭11, ♭13

G♯m△7 | A♯7𝄫3𝄫5 | B♯5△7 | **Cm♯5△7** | D♯𝄫7 | E♭♯3♯5♯7 | F×m𝄫5𝄫7

G♯ 60.19 | A♯ 15.17 | B 49.22 | **C 9.54** | D♯ 51.18

9, ♭11, 𝄫13 | ♭9, ♭11, 13 | ♭9, 𝄫11, 13 | 9, ×11, ♯13 | 𝄫9, ♯11, 13 | ♯×9, ♯×11, ♯13

G♯m♭5△7 | A♯7𝄫3𝄫5 | Bm♯5△7 | **C𝄫3♯5△7** | D7♯3♯5 | E𝄫×3×5♯7

C 9.55 | D 30.30

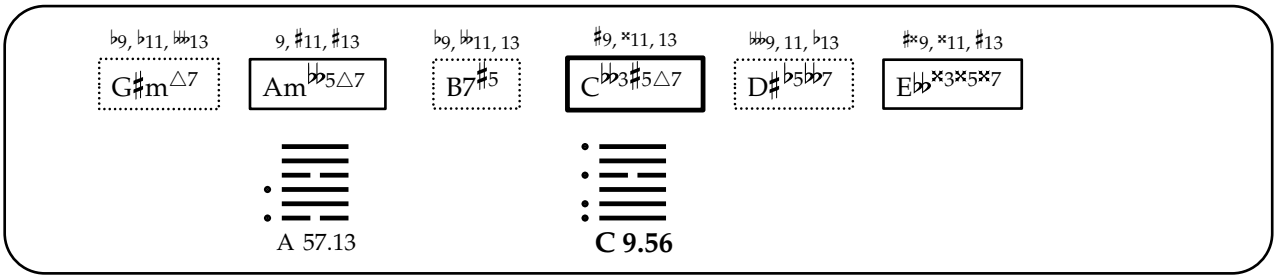
♭9, ♭11, 𝄫13
G♯m△7
9, ♯11, ♯13
Am♭♭5△7
♭9, 𝄫11, 13
B7♯♯5
♯9, ×11, 13
C♭♭3♯5△7
𝄫9, 11, ♭13
D♯♭5♭♭7
♯×9, ×11, ♯13
E♭♭×3×5×7
A 57.13
C 9.56

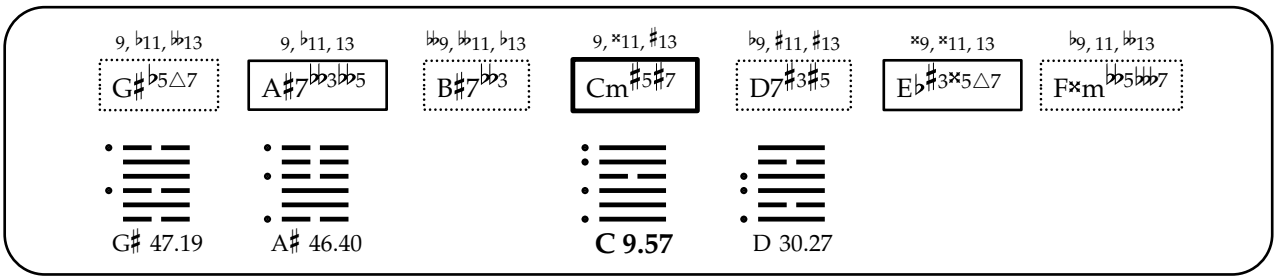
9, ♭11, 𝄫13
G♯♭5△7
9, ♭11, 13
A♯7♭♭3♭♭5
𝄫9, 𝄫11, ♭13
B♯7♭♭3
9, ×11, ♯13
Cm♯5♯7
♭9, ♯11, ♯13
D7♯3♯5
×9, ×11, 13
E♭♯3×5△7
♭9, 11, 𝄫13
F×m♭♭5𝄫7
G♯ 47.19
A♯ 46.40
C 9.57
D 30.27

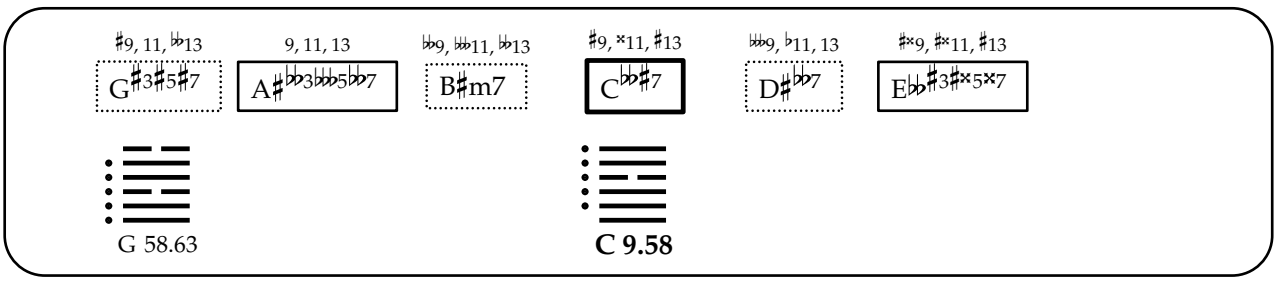
♯9, 11, 𝄫13
G♯3♯5♯7
9, 11, 13
A♯♭3𝄫5♭♭7
𝄫9, 𝄫11, 𝄫13
B♯m7
♯9, ×11, ♯13
C♭♭♯7
𝄫9, ♭11, 13
D♯♭♭7
♯×9, ♯×11, ♯13
E♭♭♯3♯×5×7
G 58.63
C 9.58

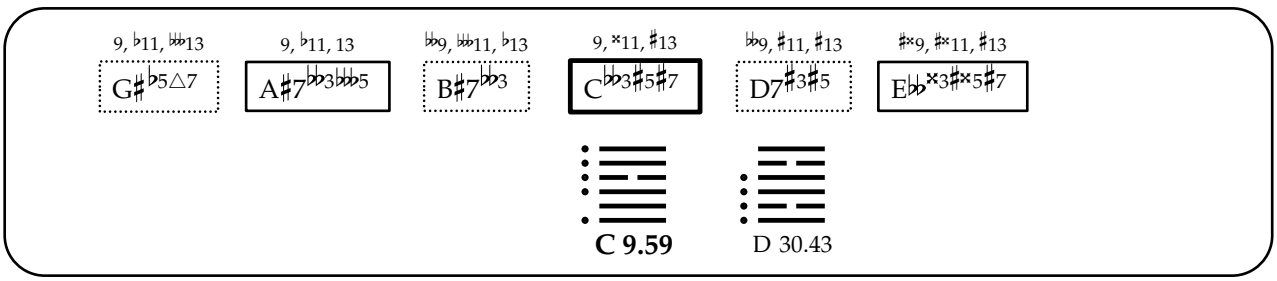
9, ♭11, 𝄫13
G♯♭5△7
9, ♭11, 13
A♯7♭♭3𝄫5
𝄫9, 𝄫11, ♭13
B♯7♭♭3
9, ×11, ♯13
C♭♭3♯5♯7
𝄫9, ♯11, ♯13
D7♯3♯5
♯×9, ♯×11, ♯13
E♭♭×3♯×5♯7
C 9.59
D 30.43

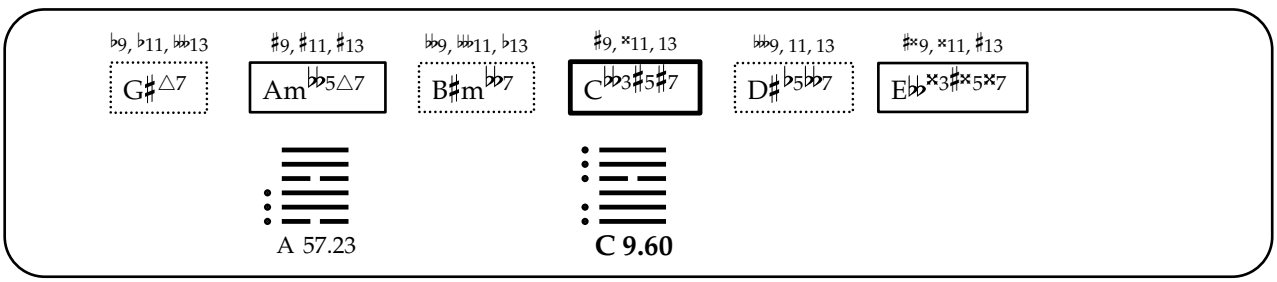
♭9, ♭11, 𝄫13
G♯△7
♯9, ♯11, ♯13
Am♭♭5△7
𝄫9, 𝄫11, ♭13
B♯m♭♭7
♯9, ×11, 13
C♭♭3♯5♯7
𝄫9, 11, 13
D♯♭5♭♭7
♯×9, ×11, ♯13
E♭♭×3♯×5×7
A 57.23
C 9.60

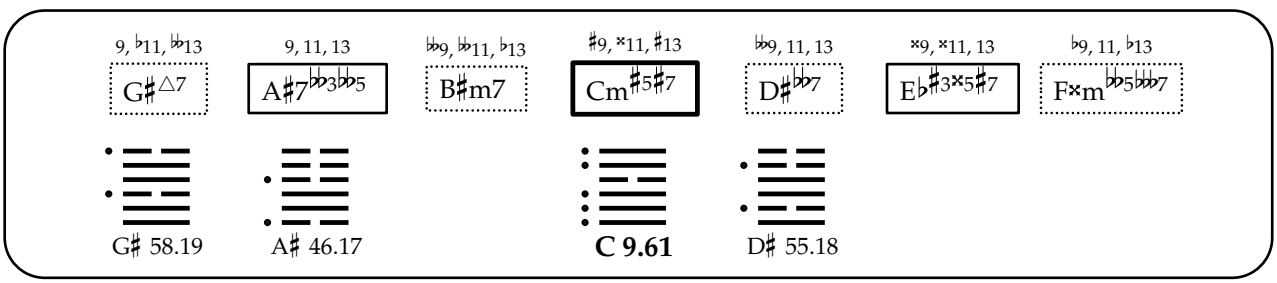
9, ♭11, 𝄫13
G♯△7
9, 11, 13
A♯7♭♭3♭♭5
𝄫9, 𝄫11, ♭13
B♯m7
♯9, ×11, ♯13
Cm♯5♯7
𝄫9, 11, 13
D♯♭♭7
×9, ×11, 13
E♭♯3×5♯7
♭9, 11, ♭13
F×m♭♭5𝄫7
G♯ 58.19
A♯ 46.17
C 9.61
D♯ 55.18

9, ♭11, 𝄫13 | ♭9, 11, 13 | ♭9, 𝄫11, 13 | ♯9, ×11, ♯13 | 𝄫9, 11, ♭13 | ♯×9, ♯×11, ♯13

G♯m△7 | A♯7𝄫3𝄫5 | B♯5△7 | C𝄫3♯5△7 | D♯𝄫7 | E♭♭×3×5×7

C 9.62

9, ♭11, 𝄫13 | 9, 11, ♭13 | 𝄫9, 𝄫11, ♭13 | ♯9, ♯11, ♯13 | 𝄫9, 11, 13 | ×9, ♯×11, ♯13 | 9, ♯11, 13

G♯7 | A♯7𝄫3𝄫5 | B♯m7♭5 | C𝄫3♯5♯7 | D♯m𝄫7 | E♭♭×3♯×5×7 | F♯♭5𝄫7

C 9.63

9, ♭11, 𝄫13 | 9, 11, 13 | 𝄫9, 𝄫11, ♭13 | ♯9, ×11, ♯13 | 𝄫9, 11, 13 | ♯×9, ♯×11, ♯13

G♯△7 | A♯7𝄫3𝄫5 | B♯m7 | C𝄫3♯5♯7 | D♯𝄫7 | E♭♭×3♯×5×7

C 9.64

履

10. Lü

[Treading, Conduct]

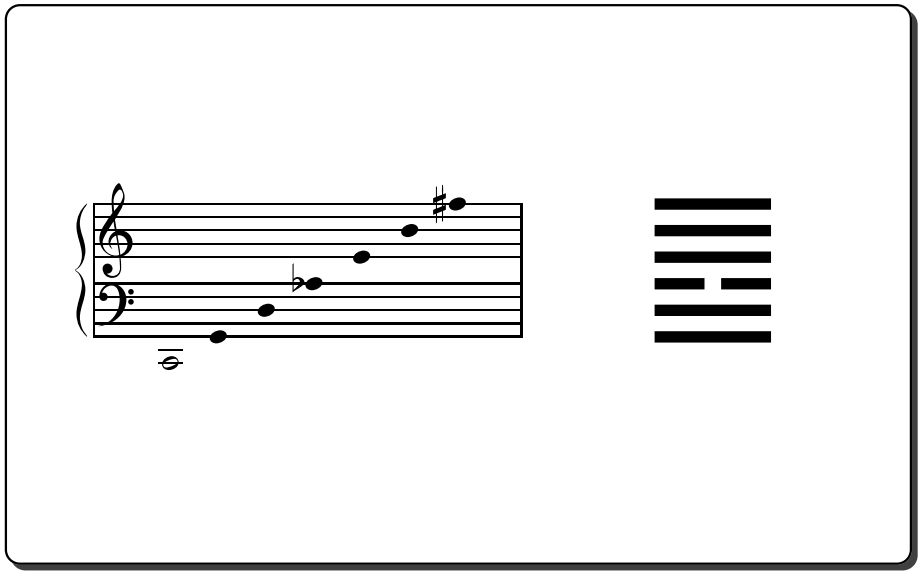

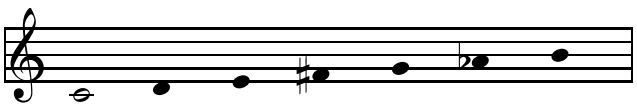

C 10.01

⇑

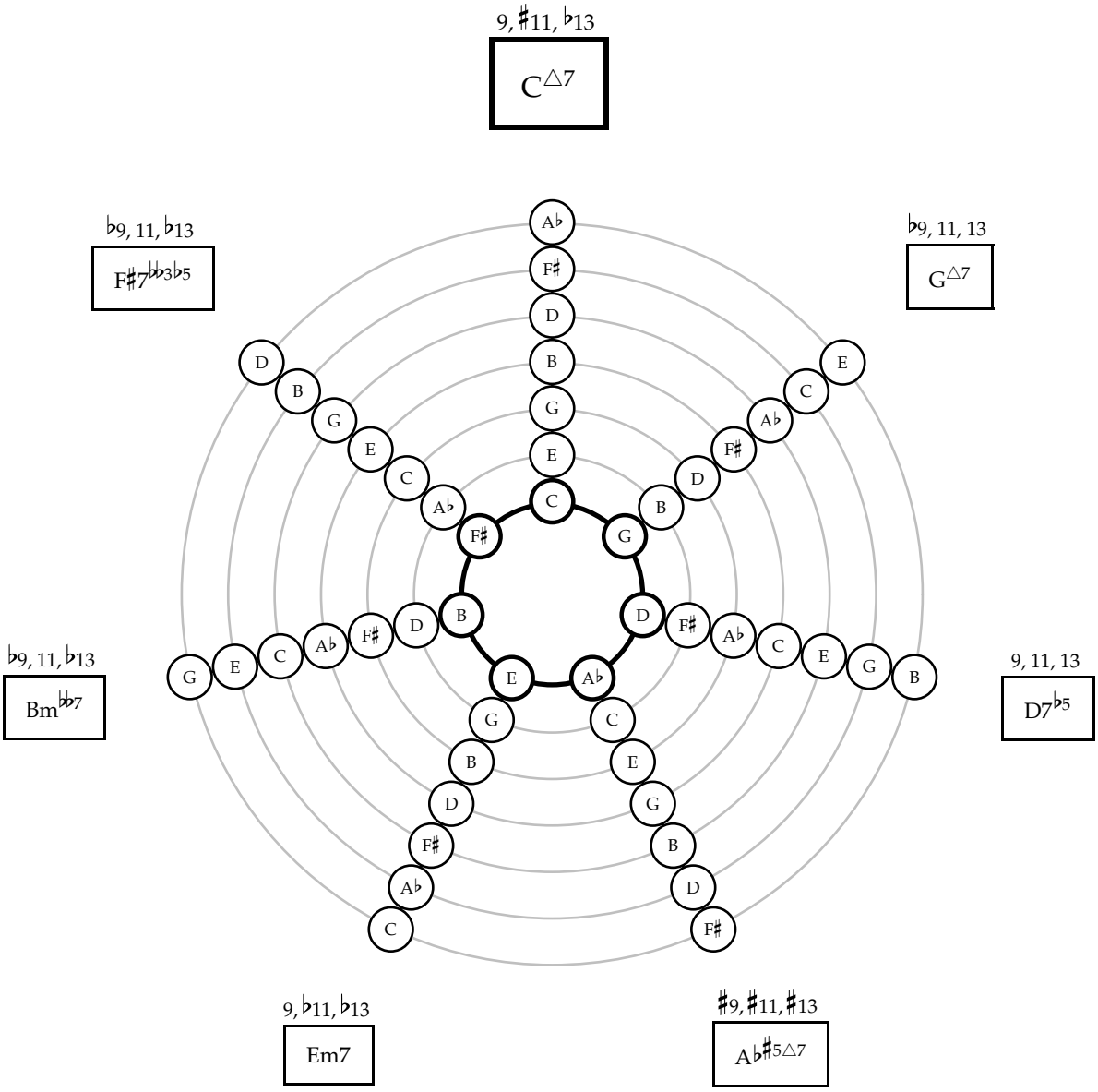
9, ♯11, ♭13
C△7
♭9, 11, ♭13
F♯7♭♭3♭5
♭9, 11, 13
G△7
♭9, 11, ♭13
Bm♭♭7
9, 11, 13
D7♭5
9, ♭11, ♭13
Em7
♯9, ♯11, ♯13
A♭♯5△7

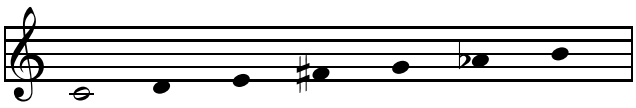

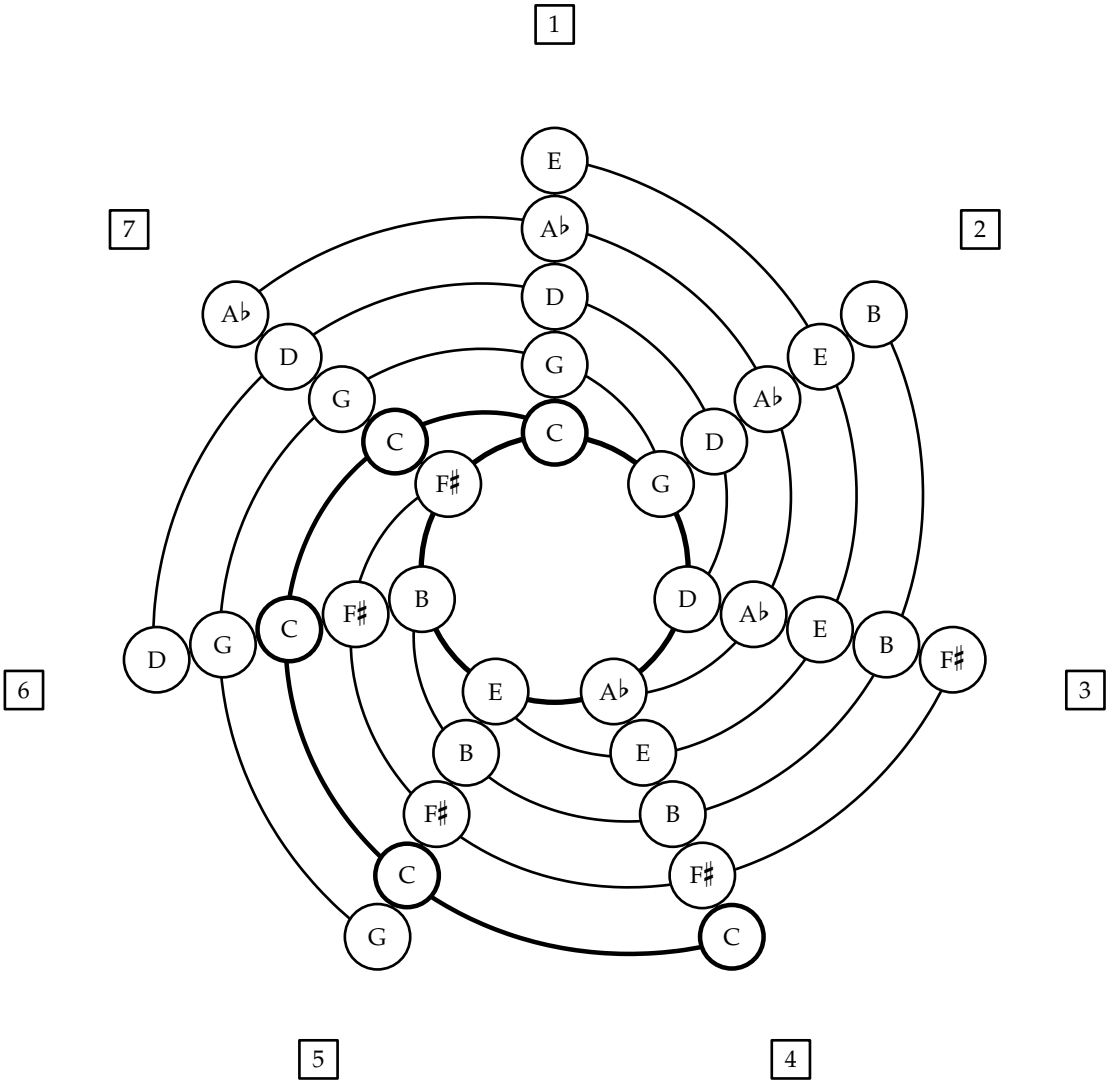
1
2
3
4
5
6
7
E
A♭
D
G
C
F♯
B
E
A♭
D
G
C
F♯
B
E
A♭
D
G
C
F♯
B
E
A♭
D
G
C
F♯
B
E
A♭
D
G
C

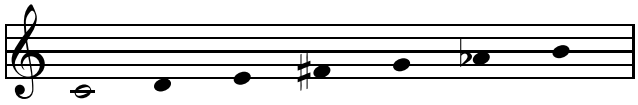

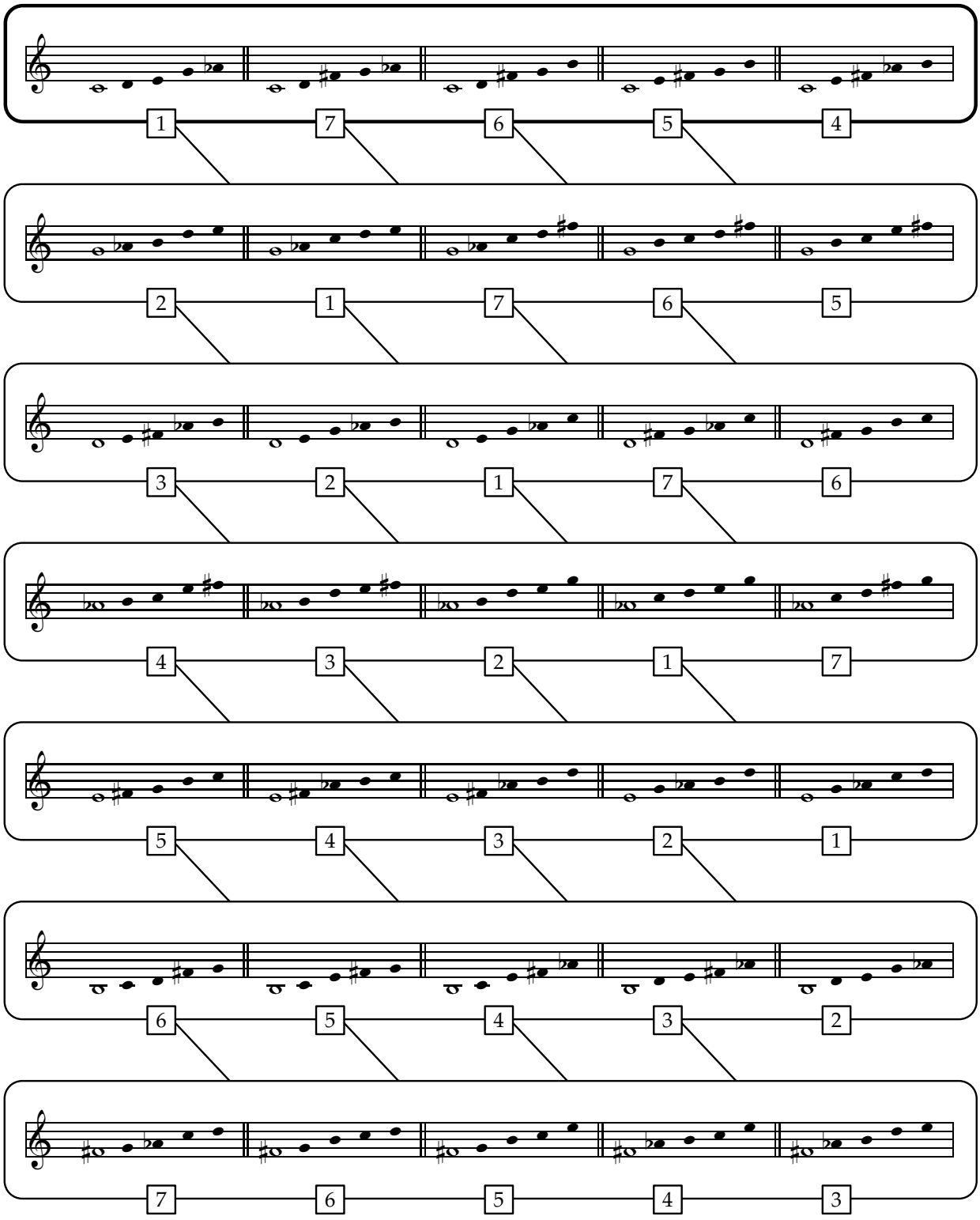
1 7 6 5 4
2 1 7 6 5
3 2 1 7 6
4 3 2 1 7
5 4 3 2 1
6 5 4 3 2
7 6 5 4 3

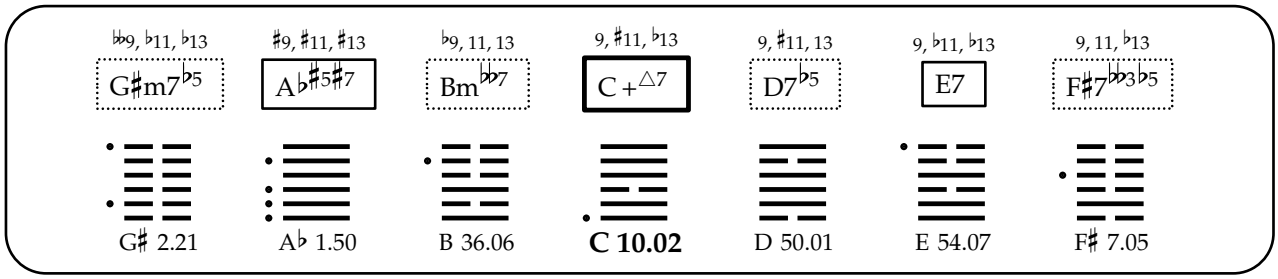
𝄫9, ♭11, ♭13
G♯m7♭5
♯9, ♯11, ♯13
A♭♯5♯7
♭9, 11, 13
Bm𝄫7
9, ♯11, ♭13
C +△7
9, ♯11, 13
D7♭5
9, ♭11, ♭13
E7
9, 11, ♭13
F♯7𝄫3♭5
G♯ 2.21
A♭ 1.50
B 36.06
C 10.02
D 50.01
E 54.07
F♯ 7.05

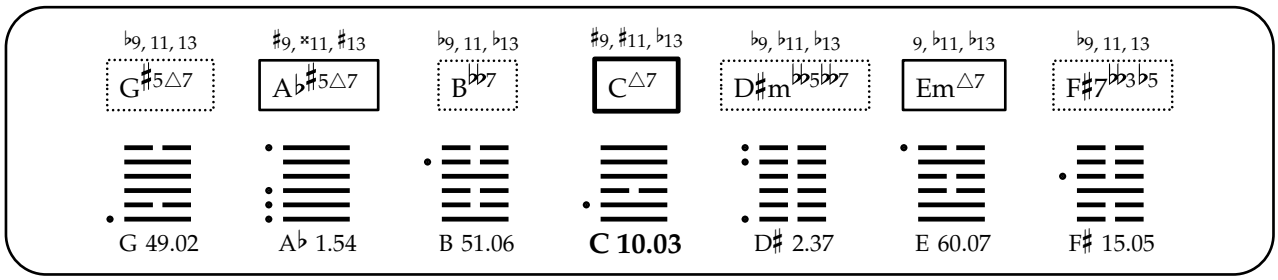
♭9, 11, 13
G♯5△7
♯9, ×11, ♯13
A♭♯5△7
♭9, 11, ♭13
B𝄫7
♯9, ♯11, ♭13
C△7
♭9, ♭11, ♭13
D♯m𝄫5𝄫7
9, ♭11, ♭13
Em△7
♭9, 11, 13
F♯7𝄫3♭5
G 49.02
A♭ 1.54
B 51.06
C 10.03
D♯ 2.37
E 60.07
F♯ 15.05

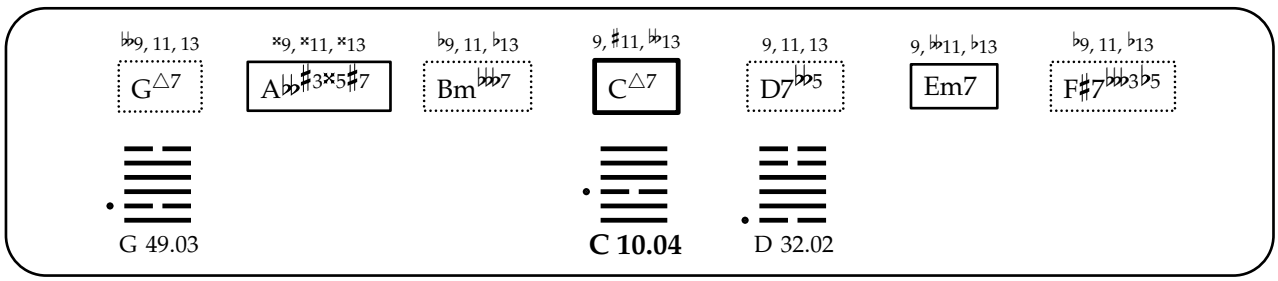
𝄫9, 11, 13
G△7
×9, ×11, ×13
A𝄫♯3×5♯7
♭9, 11, ♭13
Bm𝄫7
9, ♯11, 𝄫13
C△7
9, 11, 13
D7𝄫5
9, 𝄫11, ♭13
Em7
♭9, 11, ♭13
F♯7𝄫3♭5
G 49.03
C 10.04
D 32.02

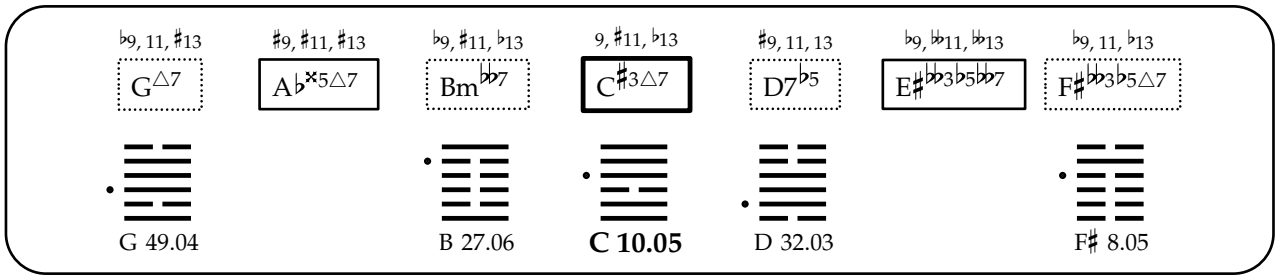
♭9, 11, ♯13
G△7
♯9, ♯11, ♯13
A♭×5△7
♭9, ♯11, ♭13
Bm𝄫7
9, ♯11, ♭13
C♯3△7
♯9, 11, 13
D7♭5
♭9, 𝄫11, 𝄫13
E♯𝄫3♭5𝄫7
♭9, 11, ♭13
F♯𝄫3♭5△7
G 49.04
B 27.06
C 10.05
D 32.03
F♯ 8.05

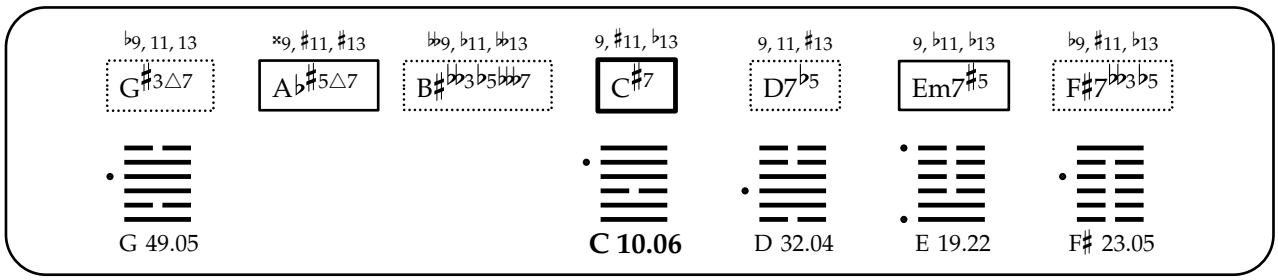
♭9, 11, 13
G♯3△7
×9, ♯11, ♯13
A♭♯5△7
𝄫9, ♭11, 𝄫13
B♯𝄫3♭5𝄫7
9, ♯11, ♭13
C♯7
9, 11, ♯13
D7♭5
9, ♭11, ♭13
Em7♯5
♭9, ♯11, ♭13
F♯7𝄫3♭5
G 49.05
C 10.06
D 32.04
E 19.22
F♯ 23.05

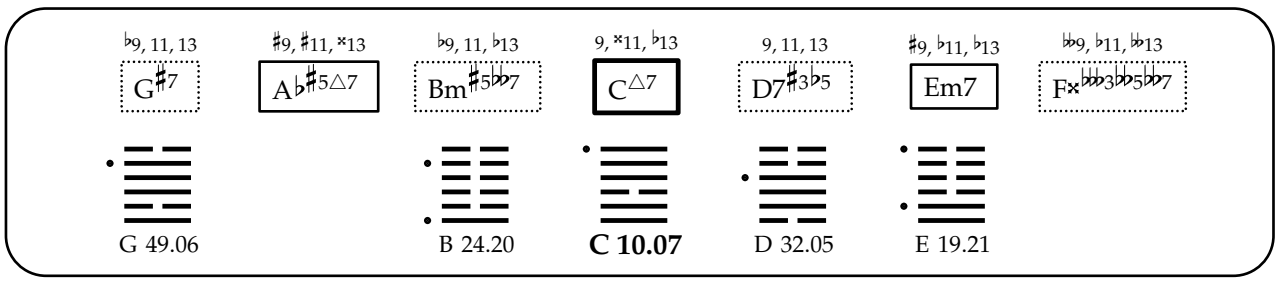
♭9, 11, 13
G♯7
♯9, ♯11, ×13
A♭♯5△7
♭9, 11, ♭13
Bm♯5𝄫7
9, ×11, ♭13
C△7
9, 11, 13
D7♯3♭5
♯9, ♭11, ♭13
Em7
𝄫9, ♭11, 𝄫13
F×𝄫3𝄫5𝄫7
G 49.06
B 24.20
C 10.07
D 32.05
E 19.21

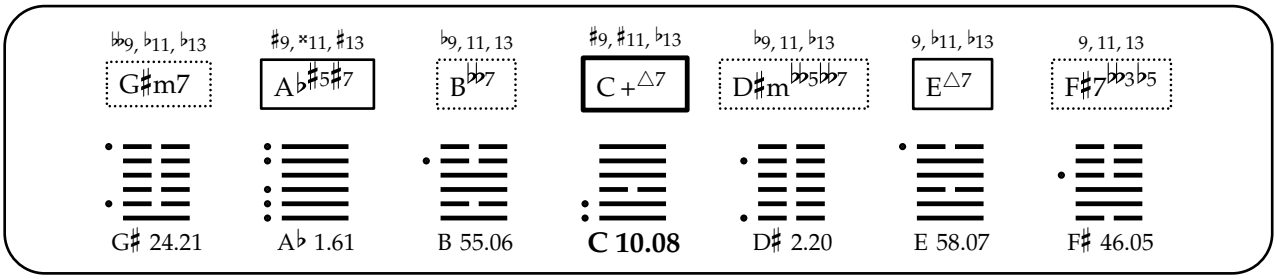
♭♭9, ♭11, ♭13
G♯m7
♯9, ×11, ♯13
A♭♯5♯7
♭9, 11, 13
B♭♭7
♯9, ♯11, ♭13
C+△7
♭9, 11, ♭13
D♯m♭♭5♭♭7
9, ♭11, ♭13
E△7
9, 11, 13
F♯7♭♭3♭5
G♯ 24.21
A♭ 1.61
B 55.06
C 10.08
D♯ 2.20
E 58.07
F♯ 46.05

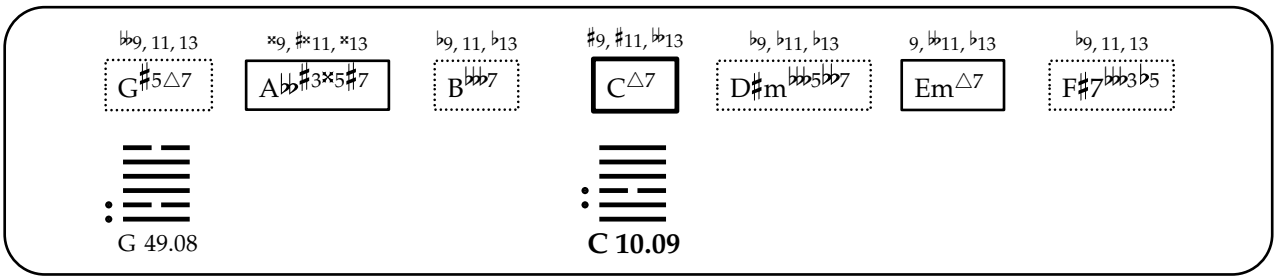
♭♭9, 11, 13
G♯5△7
×9, ♯×11, ×13
A♭♭♯3×5♯7
♭9, 11, ♭13
B♭♭♭7
♯9, ♯11, ♭♭13
C△7
♭9, ♭11, ♭13
D♯m♭♭♭5♭♭7
9, ♭♭11, ♭13
Em△7
♭9, 11, 13
F♯7♭♭♭3♭5
G 49.08
C 10.09

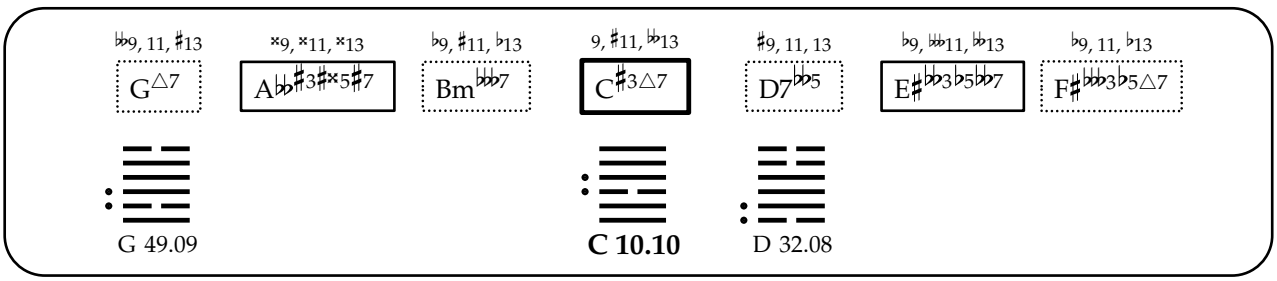
♭♭9, 11, ♯13
G△7
×9, ×11, ×13
A♭♭♯3×5×5♯7
♭9, ♯11, ♭13
Bm♭♭♭7
9, ♯11, ♭♭13
C♯3△7
♯9, 11, 13
D7♭♭5
♭9, ♭♭11, ♭♭13
E♯♭♭3♭5♭♭7
♭9, 11, ♭13
F♯♭♭♭3♭5△7
G 49.09
C 10.10
D 32.08

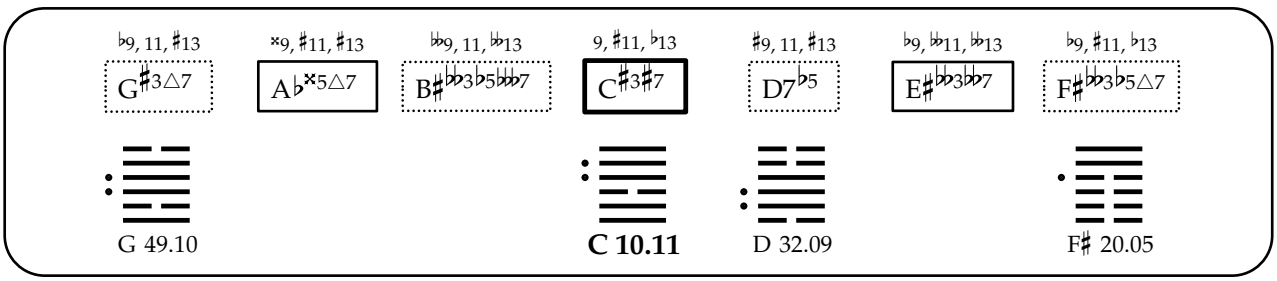
♭9, 11, ♯13
G♯3△7
×9, ♯11, ♯13
A♭×5△7
♭♭9, 11, ♭♭13
B♯♭♭3♭5♭♭7
9, ♯11, ♭13
C♯3♯7
♯9, 11, ♯13
D7♭5
♭9, ♭♭11, ♭♭13
E♯♭♭3♭♭7
♭9, ♯11, ♭13
F♯♭♭3♭5△7
G 49.10
C 10.11
D 32.09
F♯ 20.05

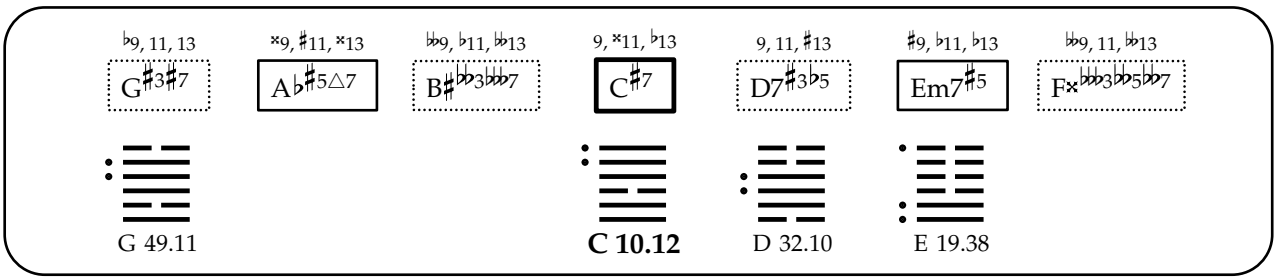
♭9, 11, 13
G♯3♯7
×9, ♯11, ×13
A♭♯5△7
♭♭9, ♭11, ♭♭13
B♯♭♭3♭♭♭7
9, ×11, ♭13
C♯7
9, 11, ♯13
D7♯3♭5
♯9, ♭11, ♭13
Em7♯5
♭♭9, 11, ♭♭13
F×♭♭♭3♭♭5♭♭7
G 49.11
C 10.12
D 32.10
E 19.38

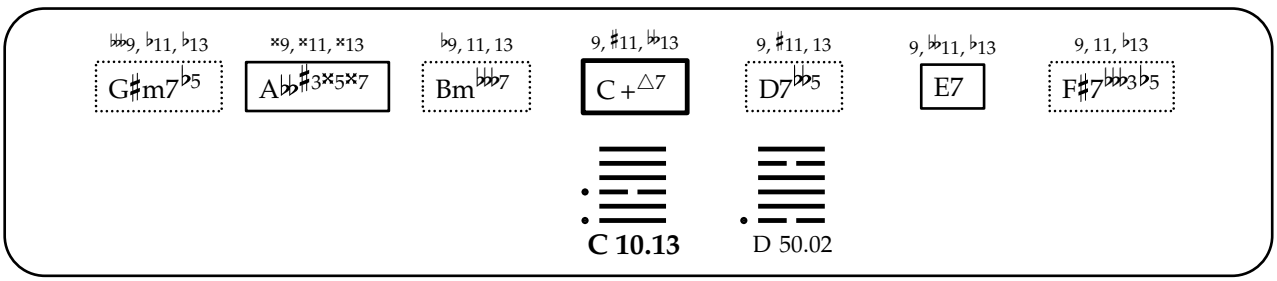
♭♭♭9, ♭11, ♭13
G♯m7♭5
×9, ×11, ×13
A♭♭♯3×5×7
♭9, 11, 13
Bm♭♭♭7
9, ♯11, ♭♭13
C+△7
9, ♯11, 13
D7♭♭5
9, ♭♭11, ♭13
E7
9, 11, ♭13
F♯7♭♭♭3♭5
C 10.13
D 50.02

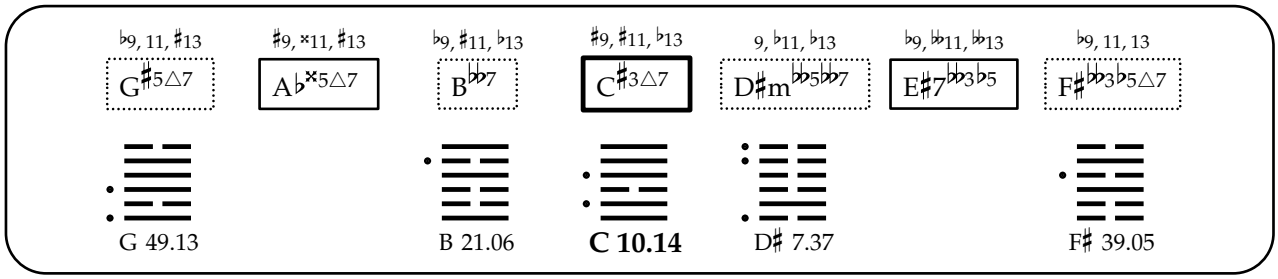
♭9, 11, ♯13
G♯5△7
♯9, ×11, ♯13
A♭×5△7
♭9, ♯11, ♭13
B♭♭7
♯9, ♯11, ♭13
C♯3△7
9, ♭11, ♭13
D♯m♭♭5♭♭7
♭9, ♭♭11, ♭♭13
E♯7♭♭3♭5
♭9, 11, 13
F♯♭♭3♭5△7
G 49.13
B 21.06
C 10.14
D♯ 7.37
F♯ 39.05

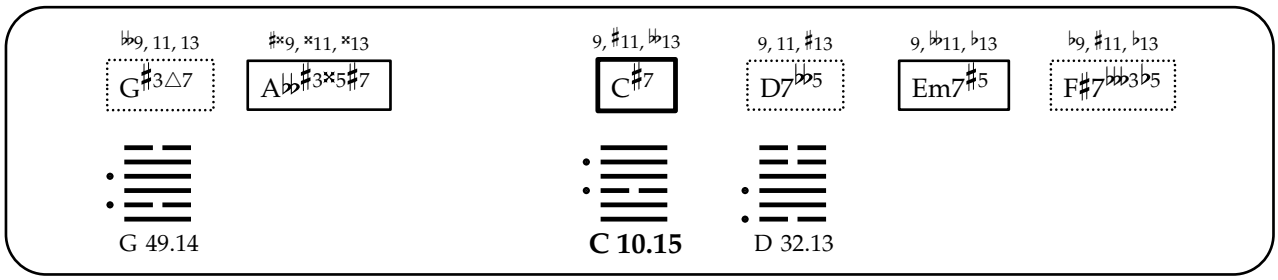
♭♭9, 11, 13
G♯3△7
♯×9, ×11, ×13
A♭♭♯3×5♯7
9, ♯11, ♭♭13
C♯7
9, 11, ♯13
D7♭♭5
9, ♭♭11, ♭13
Em7♯5
♭9, ♯11, ♭13
F♯7♭♭♭3♭5
G 49.14
C 10.15
D 32.13

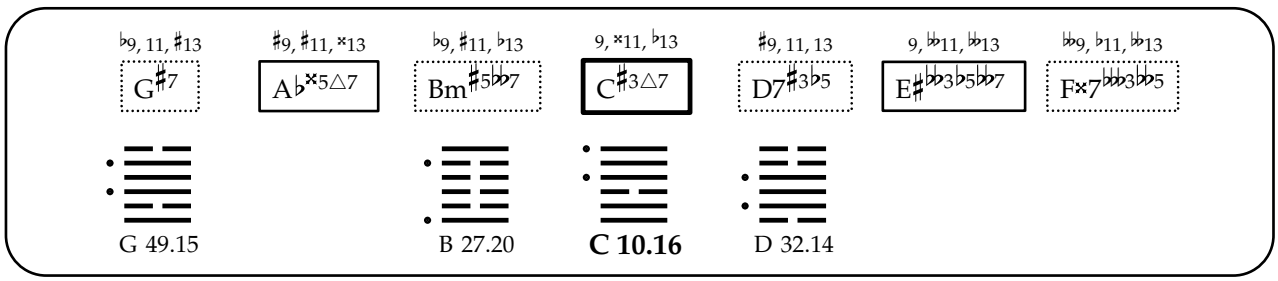
♭9, 11, ♯13
G♯7
♯9, ♯11, ×13
A♭×5△7
♭9, ♯11, ♭13
Bm♯5♭♭7
9, ×11, ♭13
C♯3△7
♯9, 11, 13
D7♯3♭5
9, ♭♭11, ♭♭13
E♯♭♭3♭5♭♭7
♭♭9, ♭11, ♭♭13
F×7♭♭♭3♭♭5
G 49.15
B 27.20
C 10.16
D 32.14

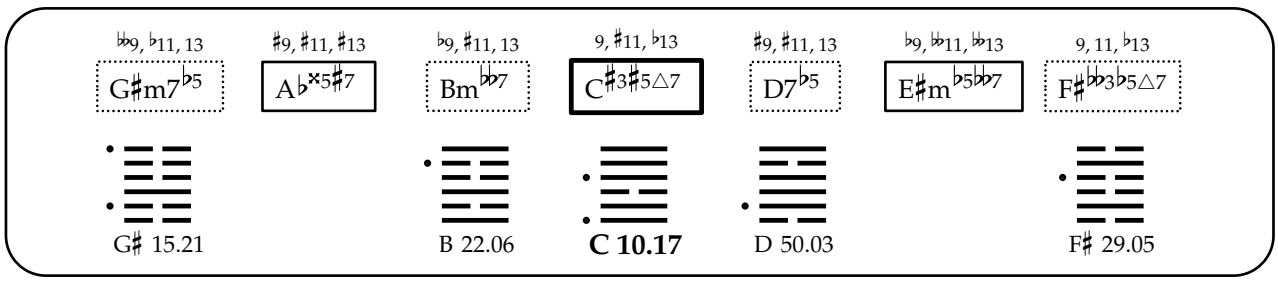
♭♭9, ♭11, 13
G♯m7♭5
♯9, ♯11, ♯13
A♭×5♯7
♭9, ♯11, 13
Bm♭♭7
9, ♯11, ♭13
C♯3♯5△7
♯9, ♯11, 13
D7♭5
♭9, ♭♭11, ♭♭13
E♯m♭5♭♭7
9, 11, ♭13
F♯♭♭3♭5△7
G♯ 15.21
B 22.06
C 10.17
D 50.03
F♯ 29.05

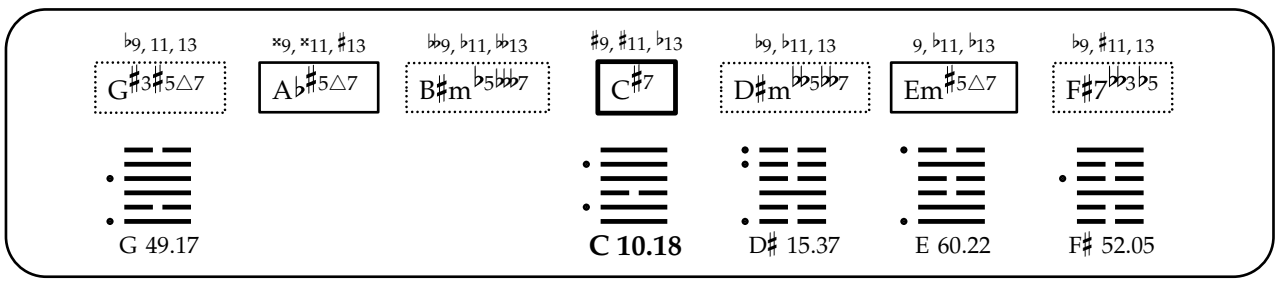
♭9, 11, 13
G♯3♯5△7
×9, ×11, ♯13
A♭♯5△7
♭♭9, ♭11, ♭♭13
B♯m♭5♭♭♭7
♯9, ♯11, ♭13
C♯7
♭9, ♭11, 13
D♯m♭♭5♭♭7
9, ♭11, ♭13
Em♯5△7
♭9, ♯11, 13
F♯7♭♭♭3♭5
G 49.17
C 10.18
D♯ 15.37
E 60.22
F♯ 52.05

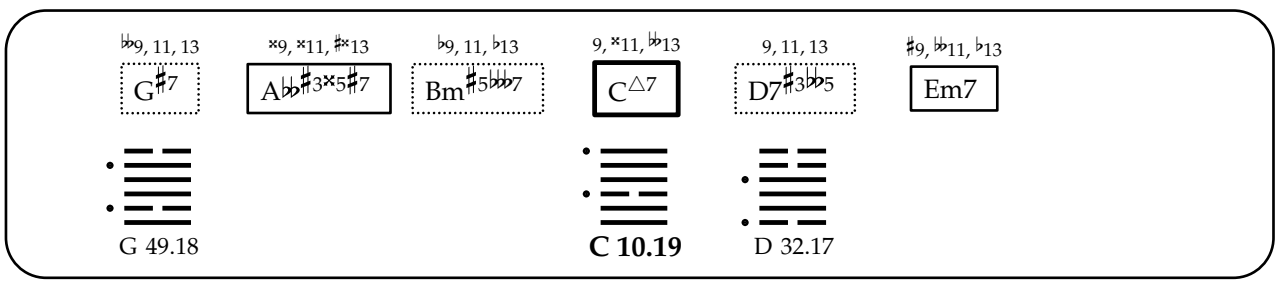
♭♭9, 11, 13
G♯7
×9, ×11, ♯×13
A♭♭♯3×5♯7
♭9, 11, ♭13
Bm♯5♭♭♭7
9, ×11, ♭♭13
C△7
9, 11, 13
D7♯3♭♭5
♯9, ♭♭11, ♭13
Em7
G 49.18
C 10.19
D 32.17

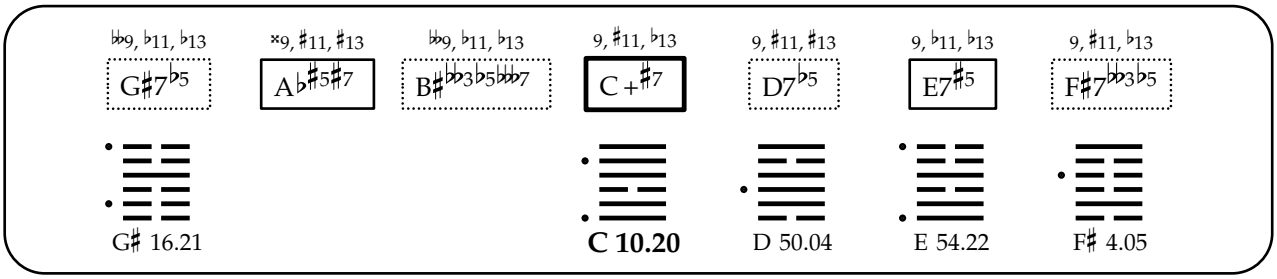
♭♭9, ♭11, ♭13
G♯7♭5
×9, ♯11, ♯13
A♭♯5♯7
♭♭9, ♭11, ♭13
B♯♭♭3♭5♭♭7
9, ♯11, ♭13
C +♯7
9, ♯11, ♯13
D7♭5
9, ♭11, ♭13
E7♯5
9, ♯11, ♭13
F♯7♭♭3♭5
G♯ 16.21
C 10.20
D 50.04
E 54.22
F♯ 4.05

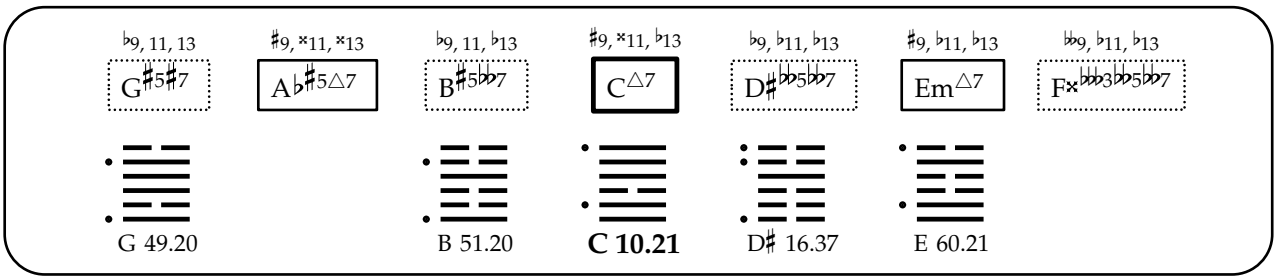
♭9, 11, 13
G♯5♯7
♯9, ×11, ×13
A♭♯5△7
♭9, 11, ♭13
B♯5♭♭7
♯9, ×11, ♭13
C△7
♭9, ♭11, ♭13
D♯♭♭5♭♭7
♯9, ♭11, ♭13
Em△7
♭♭9, ♭11, ♭13
F×♭♭♭3♭♭5♭♭7
G 49.20
B 51.20
C 10.21
D♯ 16.37
E 60.21

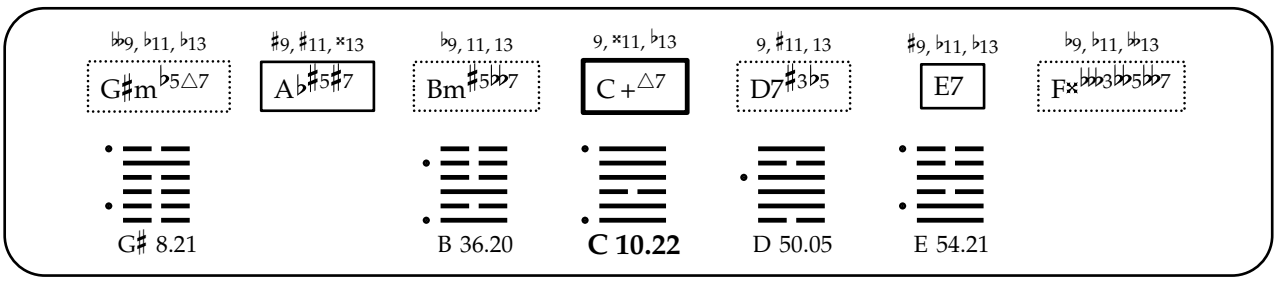
♭♭9, ♭11, ♭13
G♯m♭5△7
♯9, ♯11, ×13
A♭♯5♯7
♭9, 11, 13
Bm♯5♭♭7
9, ×11, ♭13
C +△7
9, ♯11, 13
D7♯3♭5
♯9, ♭11, ♭13
E7
♭9, ♭11, ♭♭13
F×♭♭♭3♭♭5♭♭7
G♯ 8.21
B 36.20
C 10.22
D 50.05
E 54.21

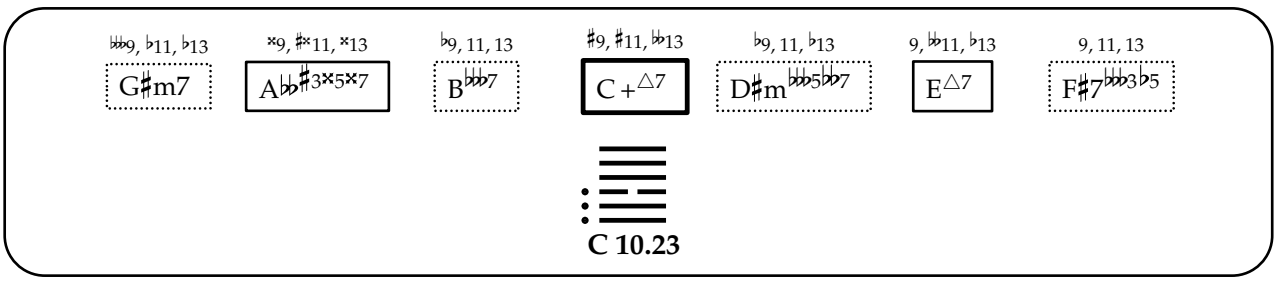
♭♭♭9, ♭11, ♭13
G♯m7
×9, ♯×11, ×13
A♭♭♯3×5×7
♭9, 11, 13
B♭♭♭7
♯9, ♯11, ♭♭13
C +△7
♭9, 11, ♭13
D♯m♭♭♭5♭♭7
9, ♭♭11, ♭13
E△7
9, 11, 13
F♯7♭♭♭3♭5
C 10.23

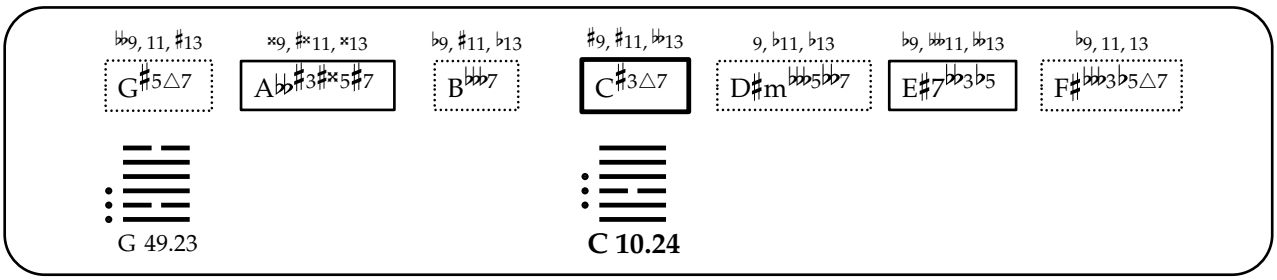
♭♭9, 11, ♯13
G♯5△7
×9, ♯×11, ×13
A♭♭♯3♯×5♯7
♭9, ♯11, ♭13
B♭♭♭7
♯9, ♯11, ♭♭13
C♯3△7
9, ♭11, ♭13
D♯m♭♭♭5♭♭7
♭9, ♭♭11, ♭♭13
E♯7♭♭3♭5
♭9, 11, 13
F♯♭♭♭3♭5△7
G 49.23
C 10.24

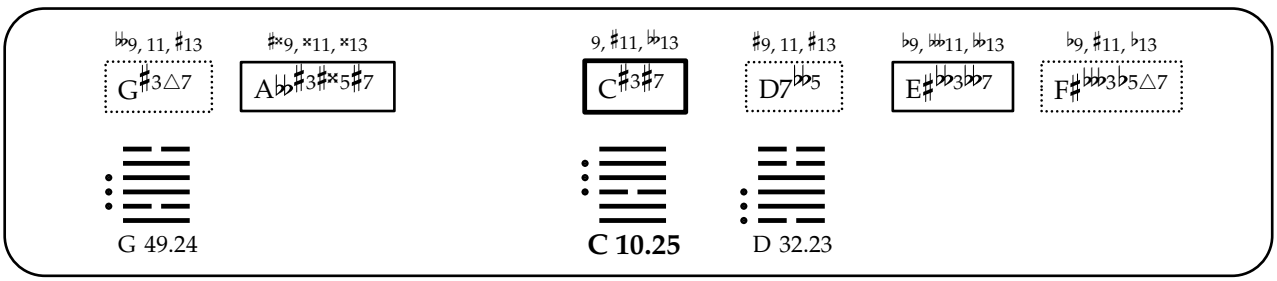
♭♭9, 11, ♯13
G♯3△7
♯×9, ×11, ×13
A♭♭♯3♯×5♯7
9, ♯11, ♭♭13
C♯3♯7
♯9, 11, ♯13
D7♭♭5
♭9, ♭♭11, ♭♭13
E♯♭♭3♭♭7
♭9, ♯11, ♭13
F♯♭♭♭3♭5△7
G 49.24
C 10.25
D 32.23

♭9, 11, ♯13 | ×9, ♯11, ×13 | ♭♭9, 11, ♭13 | 9, ×11, ♭13 | ♯9, 11, ♯13 | 9, ♭♭11, ♭♭13 | ♭♭9, 11, ♭♭13

G♯3♯7 | A♭×5△7 | B♯♭♭3♭♭♭7 | **C♯3♯7** | D7♯3♭5 | E♯♭♭3♭♭7 | F×7♭♭♭3♭♭5

G 49.25

C 10.26

D 32.24

♭♭♭9, ♭11, 13 | ×9, ×11, ×13 | ♭9, ♯11, 13 | 9, ♯11, ♭♭13 | ♯9, ♯11, 13 | ♭9, ♭♭♭11, ♭♭13 | 9, 11, ♭13

G♯m7♭5 | A♭♭♯3♯×5×7 | Bm♭♭♭7 | **C♯3♯5△7** | D7♭♭5 | E♯m♭5♭♭7 | F♯♭♭♭3♭5△7

C 10.27

D 50.08

♭9, 11, ♯13 | ×9, ×11, ♯13 | ♭♭9, 11, ♭♭13 | ♯9, ♯11, ♭13 | 9, ♭11, 13 | ♭9, ♭♭11, ♭♭13 | ♭9, ♯11, 13

G♯3♯5△7 | A♭×5△7 | B♯m♭5♭♭♭7 | **C♯3♯7** | D♯m♭♭5♭♭7 | E♯7♭♭3 | F♯♭♭3♭5△7

G 49.27

C 10.28

D♯ 46.37

F♯ 53.05

♭♭9, 11, 13 | ♯×9, ×11, ♯×13 | 9, ×11, ♭♭13 | 9, 11, ♯13 | ♯9, ♭♭11, ♭13

G♯3♯7 | A♭♭♯3×5♯7 | **C♯7** | D7♯3♭♭5 | Em7♯5

G 49.28

C 10.29

D 32.27

♭♭9, ♭11, 13 | ♯9, ×11, ♯13 | ♭9, ♯11, 13 | ♯9, ♯11, ♭13 | 9, 11, ♭13 | ♭9, ♭♭11, ♭♭13 | 9, 11, 13

G♯m7 | A♭×5♯7 | B♭♭7 | **C♯3♯5△7** | D♯m♭♭5♭♭7 | E♯m7♭5 | F♯♭♭3♭5△7

G♯ 36.21

B 30.06

C 10.30

D♯ 7.20

F♯ 48.05

♭♭9, 11, 13 | ♯×9, ♯×11, ×13 | ♯9, ♯11, ♭♭13 | ♭9, ♭11, 13 | 9, ♭♭11, ♭13 | ♭9, ♯11, 13

G♯3♯5△7 | A♭♭♯3×5♯7 | **C♯7** | D♯m♭♭♭5♭♭7 | Em♯5△7 | F♯7♭♭♭3♭5

G 49.30

C 10.31

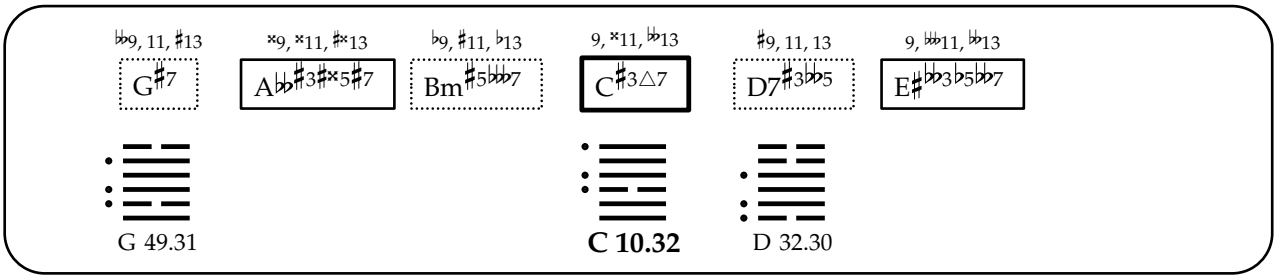
♭♭9, 11, ♯13
G♯7
×9, ×11, ♯×13
A♭♭♯3♯×5♯7
♭9, ♯11, ♭13
Bm♯5♭♭♭7
9, ×11, ♭♭13
C♯3△7
♯9, 11, 13
D7♯3♭♭5
9, ♭♭11, ♭♭13
E♯♭♭3♭5♭♭7
G 49.31
C 10.32
D 32.30

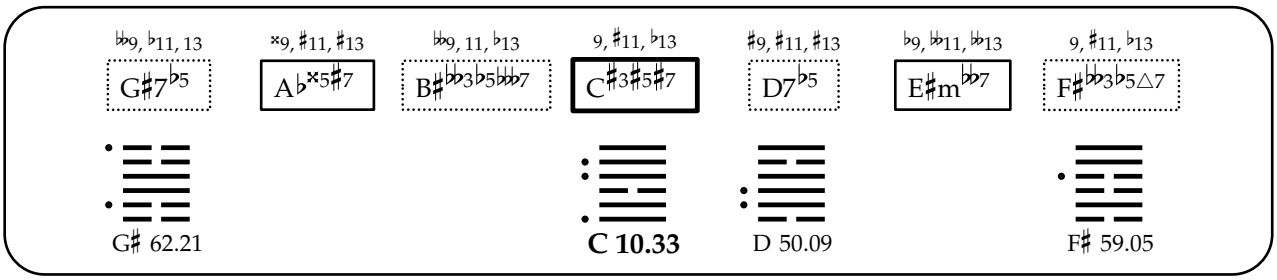
♭♭9, ♭11, 13
G♯7♭5
×9, ♯11, ♯13
A♭×5♯7
♭♭9, 11, ♭13
B♯♭♭3♭5♭♭♭7
9, ♯11, ♭13
C♯3♯5♯7
♯9, ♯11, ♯13
D7♭5
♭9, ♭♭11, ♭♭13
E♯m♭♭7
9, ♯11, ♭13
F♯♭♭3♭5△7
G♯ 62.21
C 10.33
D 50.09
F♯ 59.05

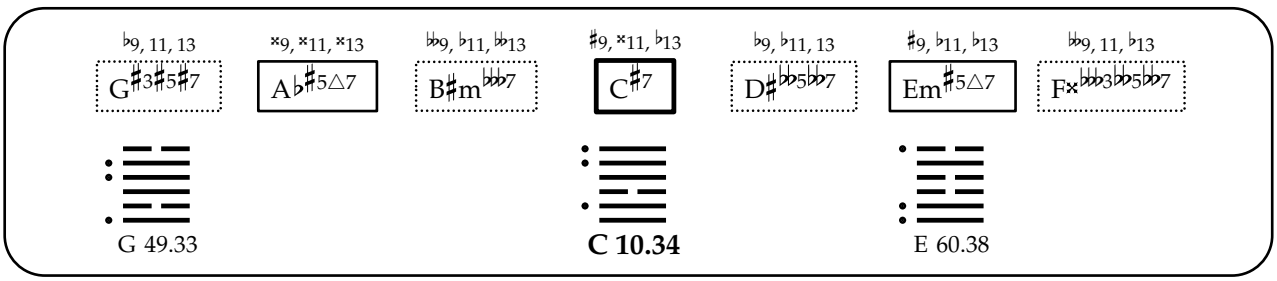
♭9, 11, 13
G♯3♯5♯7
×9, ×11, ×13
A♭♯5△7
♭♭9, ♭11, ♭♭13
B♯m♭♭♭7
♯9, ×11, ♭13
C♯7
♭9, ♭11, 13
D♯♭♭5♭♭7
♯9, ♭11, ♭13
Em♯5△7
♭♭9, 11, ♭13
F×♭♭♭3♭♭5♭♭♭7
G 49.33
C 10.34
E 60.38

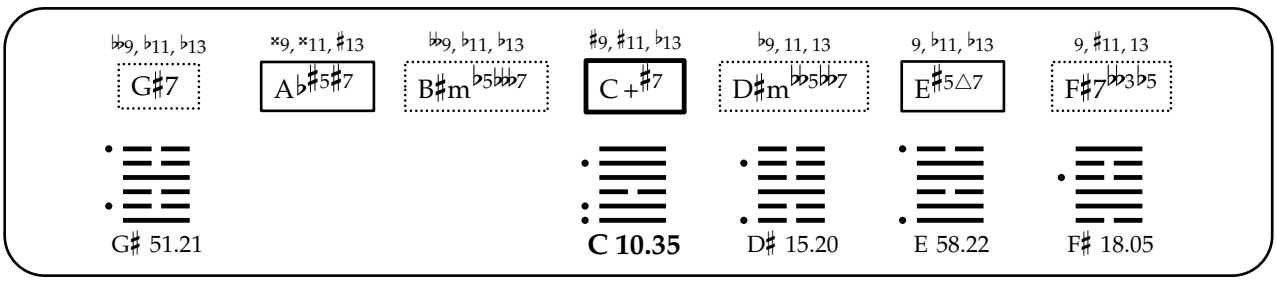
♭♭9, ♭11, ♭13
G♯7
×9, ×11, ♯13
A♭♯5♯7
♭♭9, ♭11, ♭13
B♯m♭5♭♭♭7
♯9, ♯11, ♭13
C+♯7
♭9, 11, 13
D♯m♭♭5♭♭7
9, ♭11, ♭13
E♯5△7
9, ♯11, 13
F♯7♭♭3♭5
G♯ 51.21
C 10.35
D♯ 15.20
E 58.22
F♯ 18.05

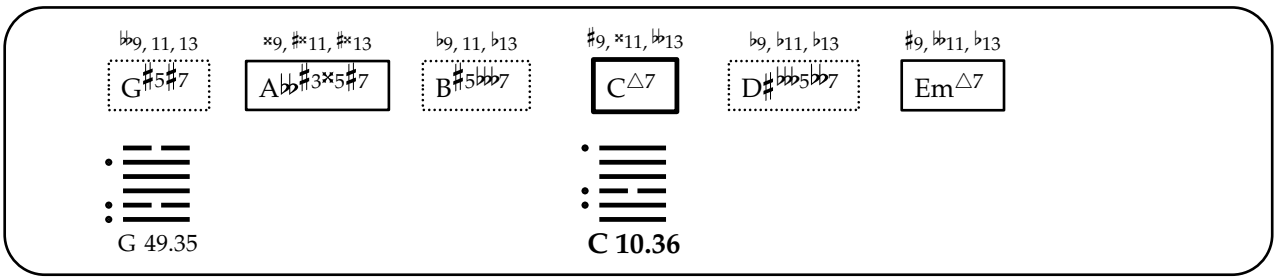
♭♭9, 11, 13
G♯5♯7
×9, ♯×11, ♯×13
A♭♭♯3×5♯7
♭9, 11, ♭13
B♯5♭♭♭7
♯9, ×11, ♭♭13
C△7
♭9, ♭11, ♭13
D♯♭♭♭5♭♭7
♯9, ♭♭11, ♭13
Em△7
G 49.35
C 10.36

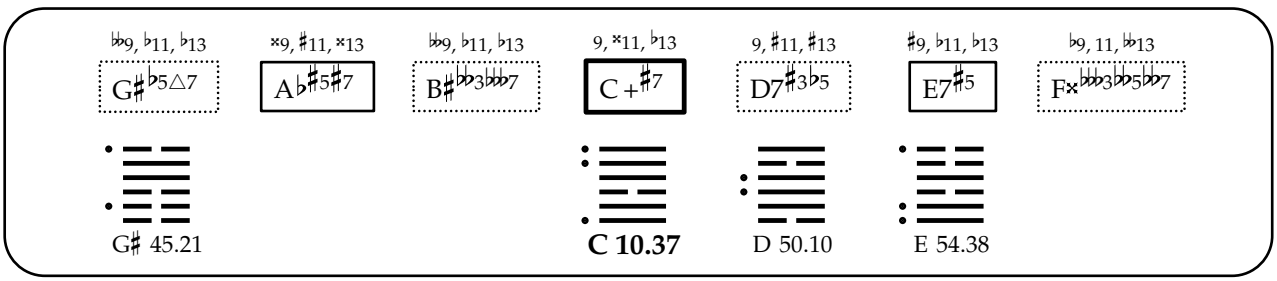
♭♭9, ♭11, ♭13
G♯♭5△7
×9, ♯11, ×13
A♭♯5♯7
♭♭9, ♭11, ♭13
B♯♭♭3♭♭♭7
9, ×11, ♭13
C+♯7
9, ♯11, ♯13
D7♯3♭5
♯9, ♭11, ♭13
E7♯5
♭9, 11, ♭♭13
F×♭♭♭3♭♭5♭♭♭7
G♯ 45.21
C 10.37
D 50.10
E 54.38

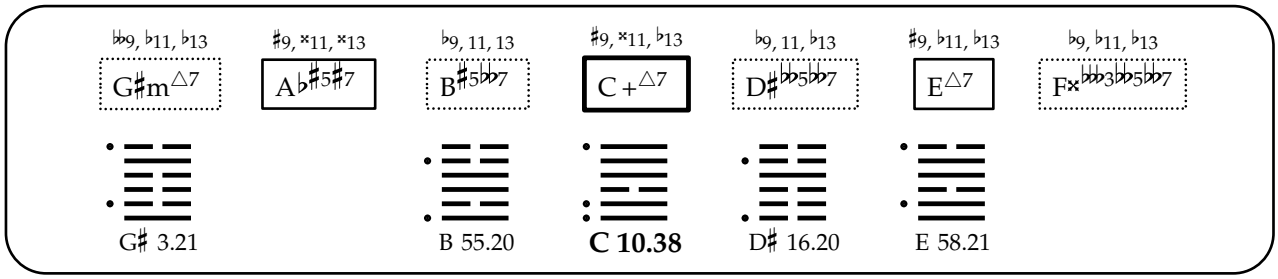
♭♭9, ♭11, ♭13
G♯m△7
♯9, ×11, ×13
A♭♯5♯7
♭9, 11, 13
B♯5♭♭7
♯9, ×11, ♭13
C +△7
♭9, 11, ♭13
D♯♭♭5♭♭7
♯9, ♭11, ♭13
E△7
♭9, ♭11, ♭13
F×♭♭♭3♭♭5♭♭7
G♯ 3.21
B 55.20
C 10.38
D♯ 16.20
E 58.21

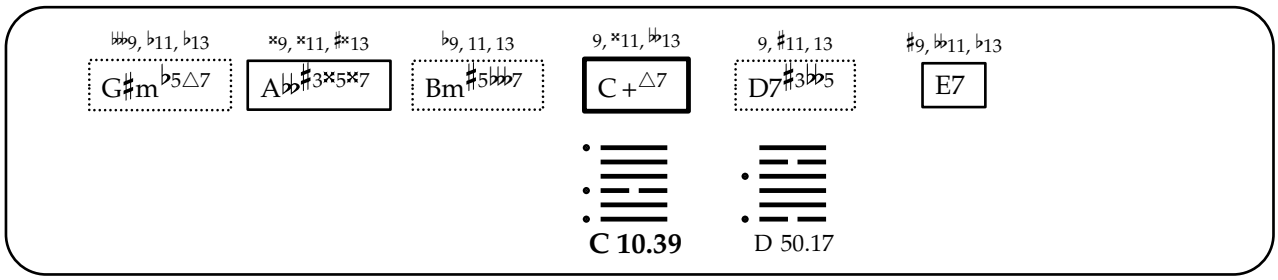
♭♭♭9, ♭11, ♭13
G♯m♭5△7
×9, ×11, ♯×13
A♭♭♯3×5×7
♭9, 11, 13
Bm♯5♭♭♭7
9, ×11, ♭♭13
C +△7
9, ♯11, 13
D7♯3♭♭5
♯9, ♭♭11, ♭13
E7
C 10.39
D 50.17

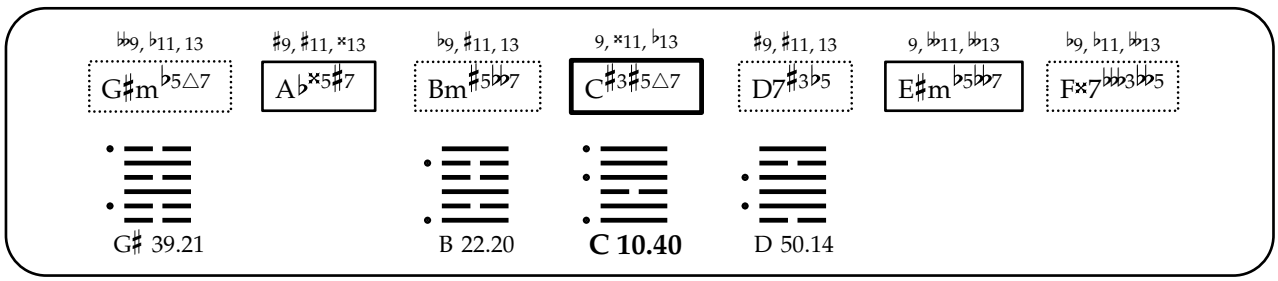
♭♭9, ♭11, 13
G♯m♭5△7
♯9, ♯11, ×13
A♭×5♯7
♭9, ♯11, 13
Bm♯5♭♭7
9, ×11, ♭13
C♯3♯5△7
♯9, ♯11, 13
D7♯3♭5
9, ♭♭11, ♭♭13
E♯m♭5♭♭7
♭9, ♭11, ♭♭13
F×7♭♭♭3♭♭5
G♯ 39.21
B 22.20
C 10.40
D 50.14

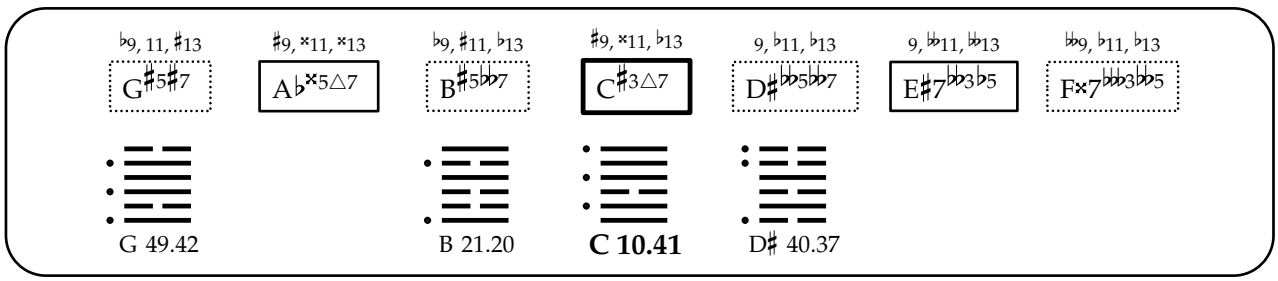
♭9, 11, ♯13
G♯5♯7
♯9, ×11, ×13
A♭×5△7
♭9, ♯11, ♭13
B♯5♭♭7
♯9, ×11, ♭13
C♯3△7
9, ♭11, ♭13
D♯♭♭5♭♭7
9, ♭♭11, ♭♭13
E♯7♭♭♭3♭5
♭♭9, ♭11, ♭13
F×7♭♭♭3♭♭5
G 49.42
B 21.20
C 10.41
D♯ 40.37

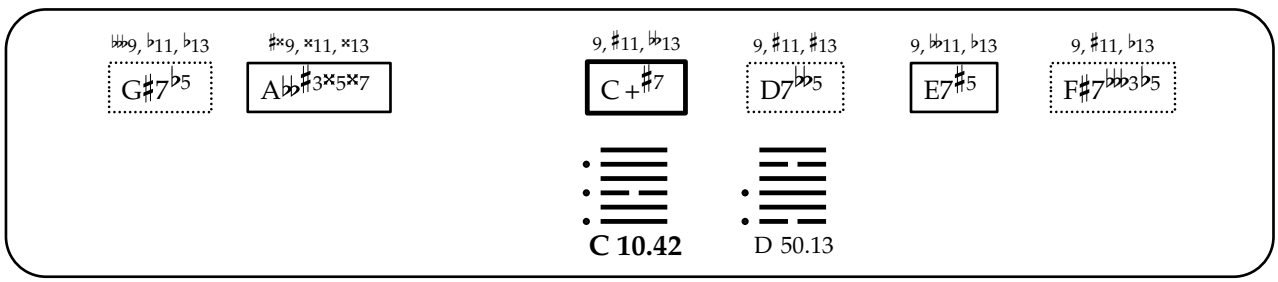
♭♭♭9, ♭11, ♭13
G♯7♭5
♯×9, ×11, ×13
A♭♭♯3×5×7
9, ♯11, ♭♭13
C +♯7
9, ♯11, ♯13
D7♭♭5
9, ♭♭11, ♭13
E7♯5
9, ♯11, ♭13
F♯7♭♭♭3♭5
C 10.42
D 50.13

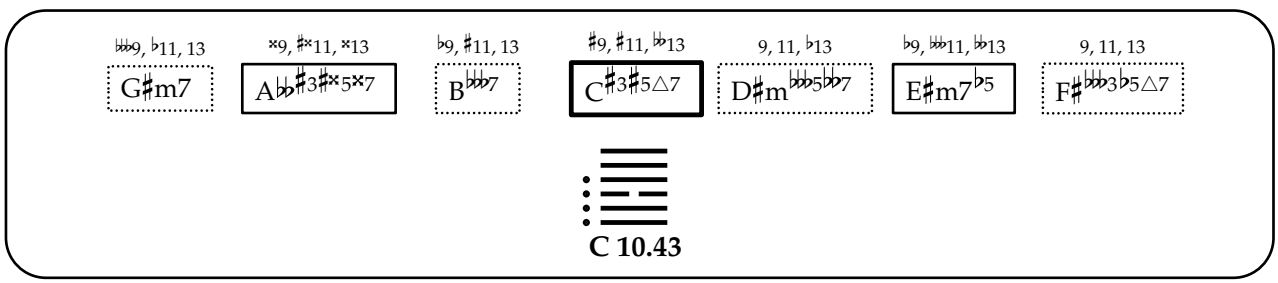
♭♭♭9, ♭11, 13
G♯m7
×9, ♯×11, ×13
A♭♭♯3♯×5×7
♭9, ♯11, 13
B♭♭♭7
♯9, ♯11, ♭♭13
C♯3♯5△7
9, 11, ♭13
D♯m♭♭♭5♭♭7
♭9, ♭♭♭11, ♭♭13
E♯m7♭5
9, 11, 13
F♯♭♭♭3♭5△7
C 10.43

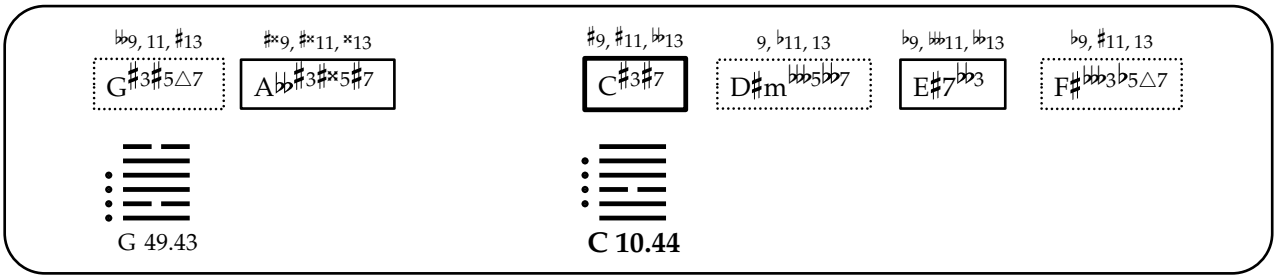
♭♭9, 11, ♯13
G♯3♯5△7
♯×9, ♯×11, ×13
A♭♭♯3♯×5♯7
♯9, ♯11, ♭♭13
C♯3♯7
9, ♭11, 13
D♯m♭♭♭5♭♭7
♭9, ♭♭11, ♭♭13
E♯7♭♭3
♭9, ♯11, 13
F♯♭♭♭3♭5△7
G 49.43
C 10.44

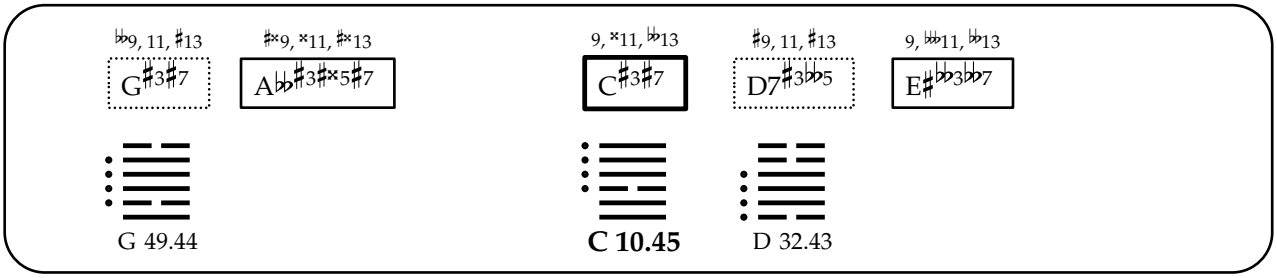
♭♭9, 11, ♯13
G♯3♯7
♯×9, ×11, ♯×13
A♭♭♯3♯×5♯7
9, ×11, ♭♭13
C♯3♯7
♯9, 11, ♯13
D7♯3♭♭5
9, ♭♭11, ♭♭13
E♯♭♭3♭♭7
G 49.44
C 10.45
D 32.43

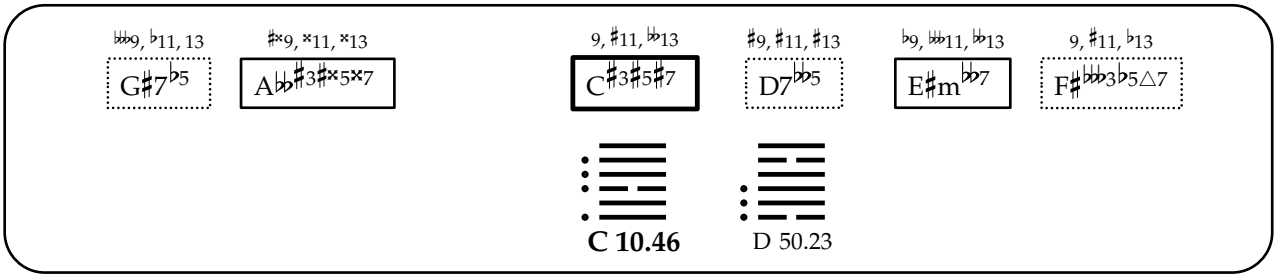
♭♭♭9, ♭11, 13
G♯7♭5
♯×9, ×11, ×13
A♭♭♯3♯×5×7
9, ♯11, ♭♭13
C♯3♯5♯7
♯9, ♯11, ♯13
D7♭♭5
♭9, ♭♭11, ♭♭13
E♯m♭♭7
9, ♯11, ♭13
F♯♭♭♭3♭5△7
C 10.46
D 50.23

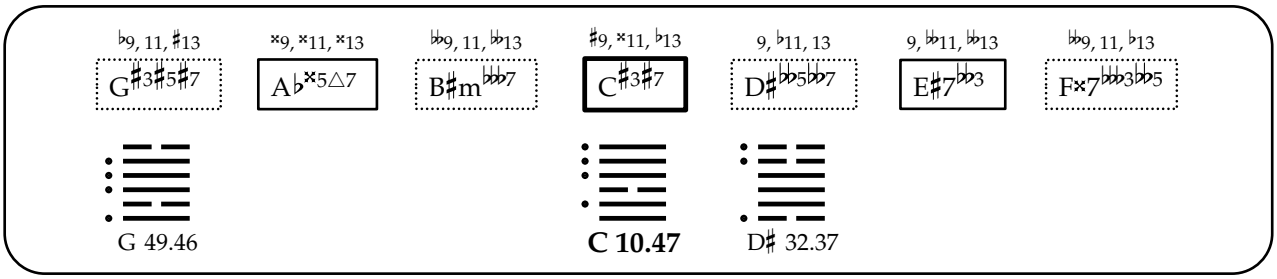
♭9, 11, ♯13
G♯3♯5♯7
×9, ×11, ×13
A♭×5△7
♭♭9, 11, ♭♭13
B♯m♭♭♭7
♯9, ×11, ♭13
C♯3♯7
9, ♭11, 13
D♯♭♭5♭♭7
9, ♭♭11, ♭♭13
E♯7♭♭3
♭♭9, 11, ♭13
F×7♭♭♭3♭♭5
G 49.46
C 10.47
D♯ 32.37

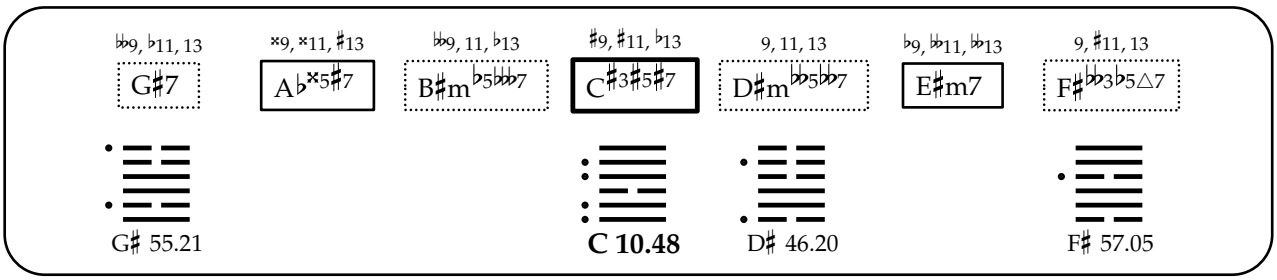
♭♭9, ♭11, 13
G♯7
×9, ×11, ♯13
A♭×5♯7
♭♭9, 11, ♭13
B♯m♭5♭♭♭7
♯9, ♯11, ♭13
C♯3♯5♯7
9, 11, 13
D♯m♭♭5♭♭7
♭9, ♭♭11, ♭♭13
E♯m7
9, ♯11, 13
F♯♭♭3♭5△7
G♯ 55.21
C 10.48
D♯ 46.20
F♯ 57.05

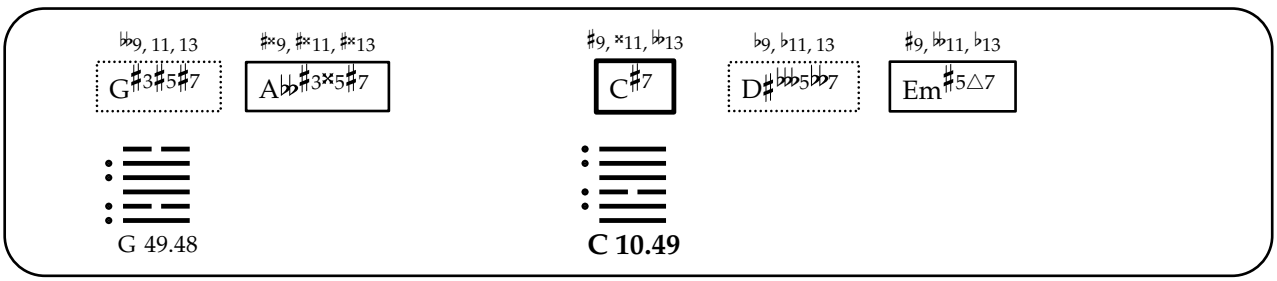
♭♭9, 11, 13
G♯3♯5♯7
♯×9, ♯×11, ♯×13
A♭♭♯3×5♯7
♯9, ×11, ♭♭13
C♯7
♭9, ♭11, 13
D♯♭♭♭5♭♭7
♯9, ♭♭11, ♭13
Em♯5△7
G 49.48
C 10.49

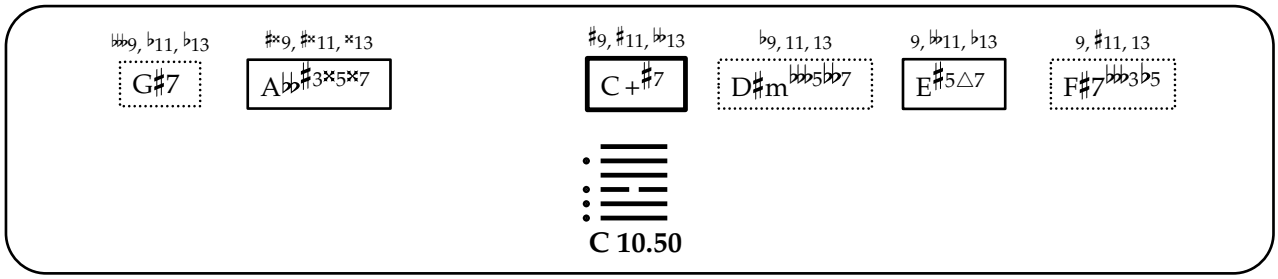
𝄫9, ♭11, ♭13
G♯7
♯×9, ♯×11, ×13
A♭♭♯3×5×7
♯9, ♯11, 𝄪13
C +♯7
♭9, 11, 13
D♯m𝄫5𝄫♭7
9, 𝄪11, ♭13
E♯5△7
9, ♯11, 13
F♯7𝄫♭3♭5
C 10.50

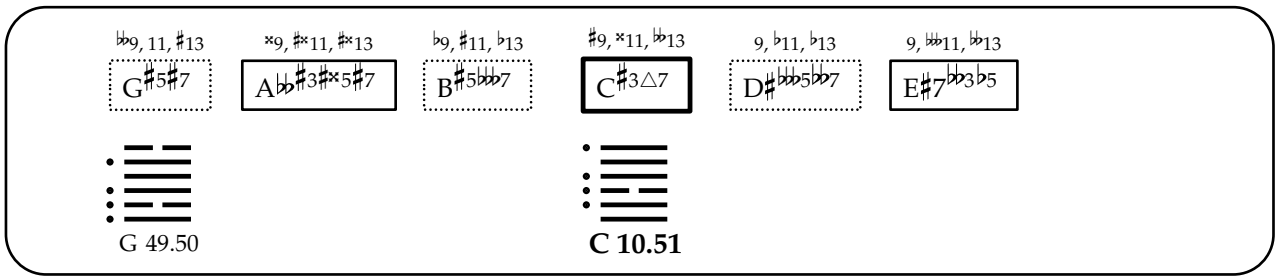
♭♭9, 11, ♯13
G♯5♯7
×9, ♯×11, ♯×13
A♭♭♯3♯×5♯7
♭9, ♯11, ♭13
B♯5𝄫♭7
♯9, ×11, 𝄪13
C♯3△7
9, ♭11, ♭13
D♯𝄫♭5♭♭7
9, 𝄪11, 𝄪13
E♯7♭♭3♭5
G 49.50
C 10.51

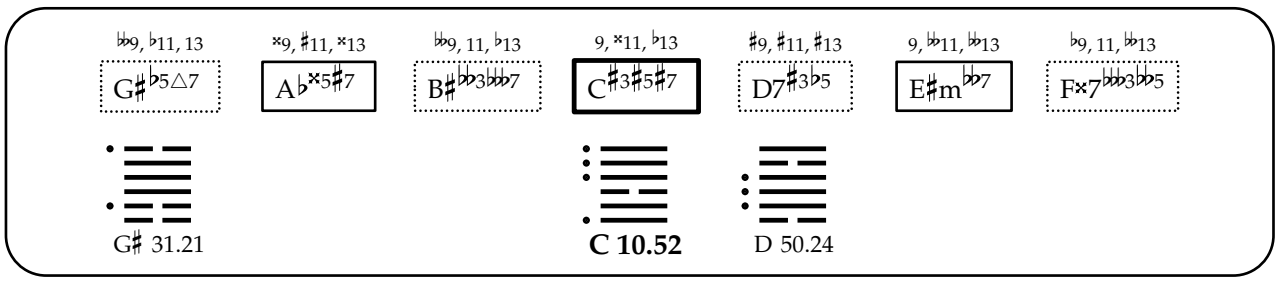
♭♭9, ♭11, 13
G♯♭5△7
×9, ♯11, ×13
A♭×5♯7
♭♭9, 11, ♭13
B♯♭♭3𝄫♭7
9, ×11, ♭13
C♯3♯5♯7
♯9, ♯11, ♯13
D7♯3♭5
9, 𝄪11, 𝄪13
E♯m♭♭7
♭9, 11, 𝄪13
F×7𝄫♭3𝄫♭5
G♯ 31.21
C 10.52
D 50.24

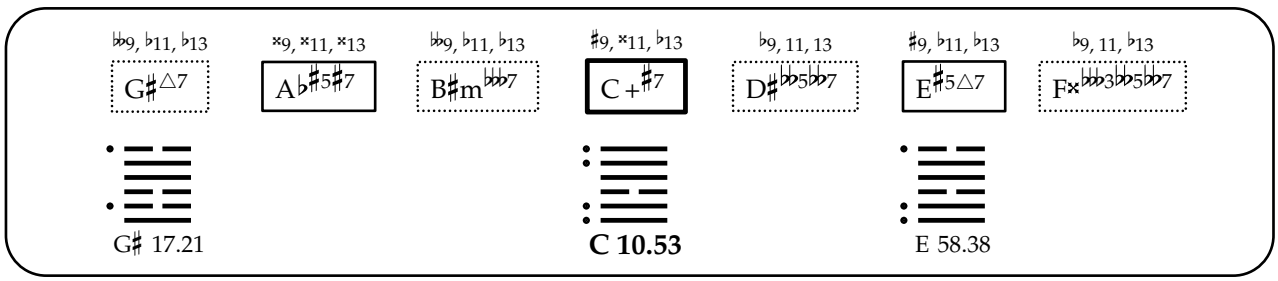
♭♭9, ♭11, ♭13
G♯△7
×9, ×11, ×13
A♭♯5♯7
♭♭9, ♭11, ♭13
B♯m♭♭♭7
♯9, ×11, ♭13
C +♯7
♭9, 11, 13
D♯♭♭5♭♭7
♯9, ♭11, ♭13
E♯5△7
♭9, 11, ♭13
F×♭♭♭3♭♭5♭♭7
G♯ 17.21
C 10.53
E 58.38

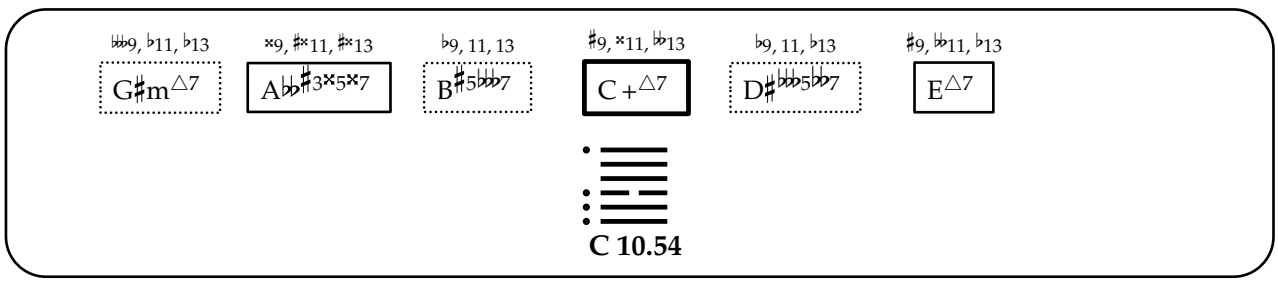
𝄫9, ♭11, ♭13
G♯m△7
×9, ♯×11, ♯×13
A♭♭♯3×5×7
♭9, 11, 13
B♯5𝄫♭7
♯9, ×11, 𝄪13
C +△7
♭9, 11, ♭13
D♯𝄫♭5♭♭7
♯9, 𝄪11, ♭13
E△7
C 10.54

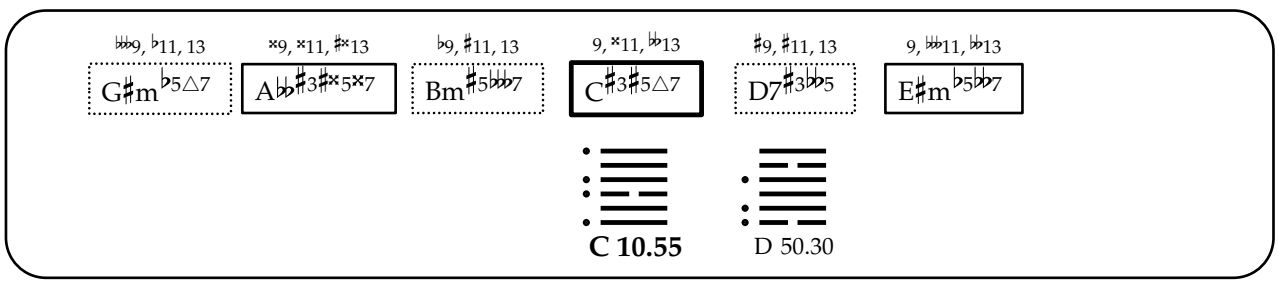
𝄫9, ♭11, 13
G♯m♭5△7
×9, ×11, ♯×13
A♭♭♯3♯×5×7
♭9, ♯11, 13
Bm♯5𝄫♭7
9, ×11, 𝄪13
C♯3♯5△7
♯9, ♯11, 13
D7♯3♭♭5
9, 𝄪11, 𝄪13
E♯m♭5♭♭7
C 10.55
D 50.30

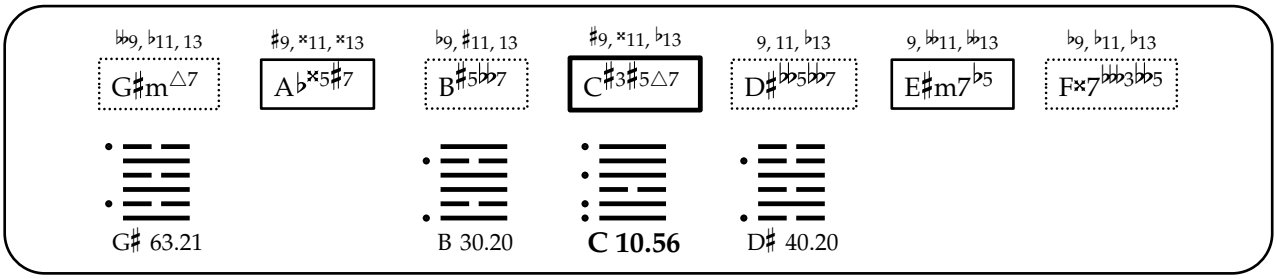
♭♭9, ♭11, 13
G♯m△7
♯9, ×11, ×13
A♭×5♯7
♭9, ♯11, 13
B♯5♭♭7
♯9, ×11, ♭13
C♯3♯5△7
9, 11, ♭13
D♯♭♭5♭♭7
9, ♭♭11, ♭♭13
E♯m7♭5
♭9, ♭11, ♭13
F×7♭♭♭3♭♭5
G♯ 63.21
B 30.20
C 10.56
D♯ 40.20

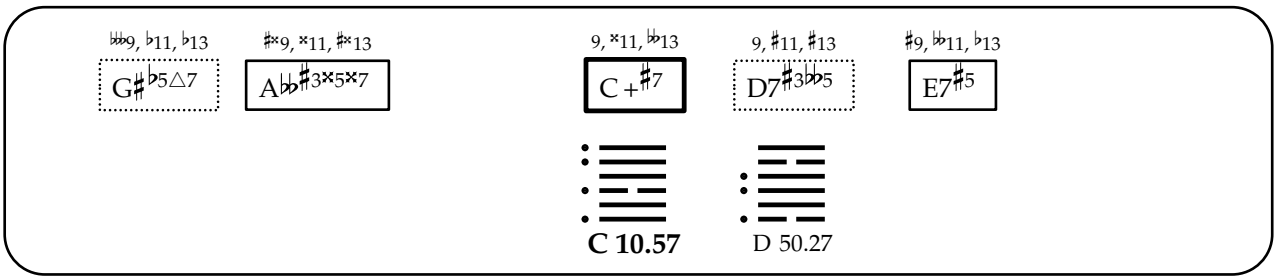
♭♭♭9, ♭11, ♭13
G♯♭5△7
♯×9, ×11, ♯×13
A♭♭♯3×5×7
9, ×11, ♭♭13
C+♯7
9, ♯11, ♯13
D7♯3♭♭5
♯9, ♭♭11, ♭13
E7♯5
C 10.57
D 50.27

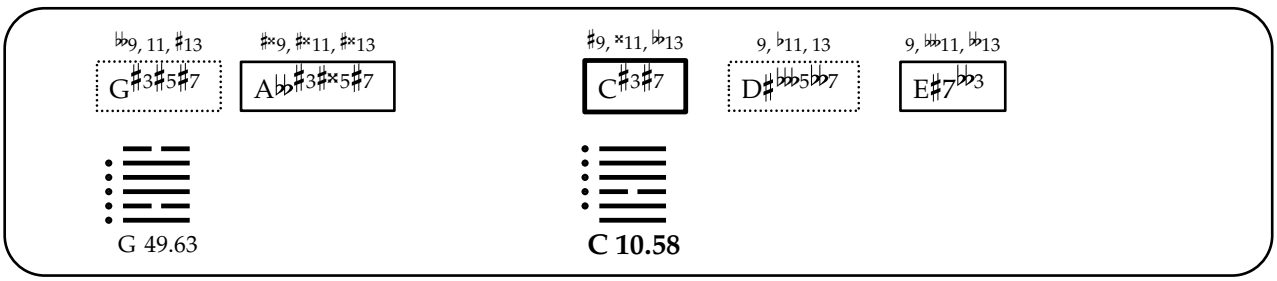
♭♭9, 11, ♯13
G♯3♯5♯7
♯×9, ♯×11, ♯×13
A♭♭♯3♯×5♯7
♯9, ×11, ♭♭13
C♯3♯7
9, ♭11, 13
D♯♭♭♭5♭♭7
9, ♭♭♭11, ♭♭13
E♯7♭♭3
G 49.63
C 10.58

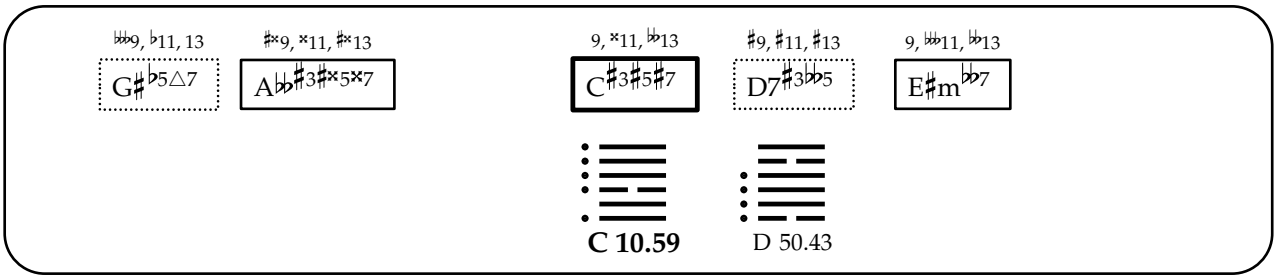
♭♭♭9, ♭11, 13
G♯♭5△7
♯×9, ×11, ♯×13
A♭♭♯3♯×5×7
9, ×11, ♭♭13
C♯3♯5♯7
♯9, ♯11, ♯13
D7♯3♭♭5
9, ♭♭♭11, ♭♭13
E♯m♭♭7
C 10.59
D 50.43

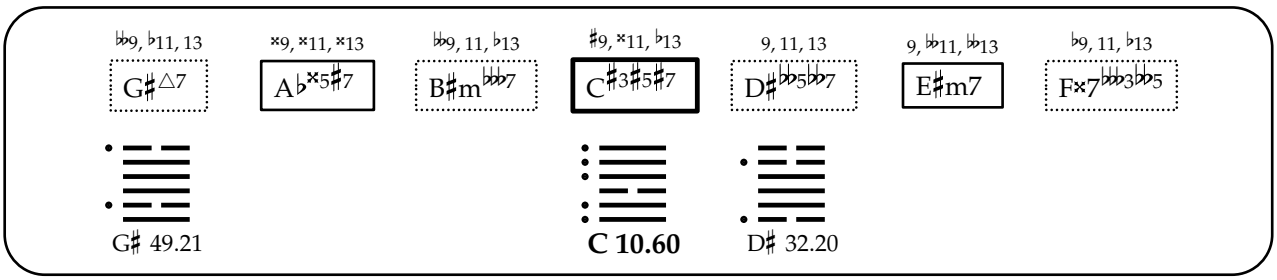
♭♭9, ♭11, 13
G♯△7
×9, ×11, ×13
A♭×5♯7
♭♭9, 11, ♭13
B♯m♭♭♭7
♯9, ×11, ♭13
C♯3♯5♯7
9, 11, 13
D♯♭♭5♭♭7
9, ♭♭11, ♭♭13
E♯m7
♭9, 11, ♭13
F×7♭♭♭3♭♭5
G♯ 49.21
C 10.60
D♯ 32.20

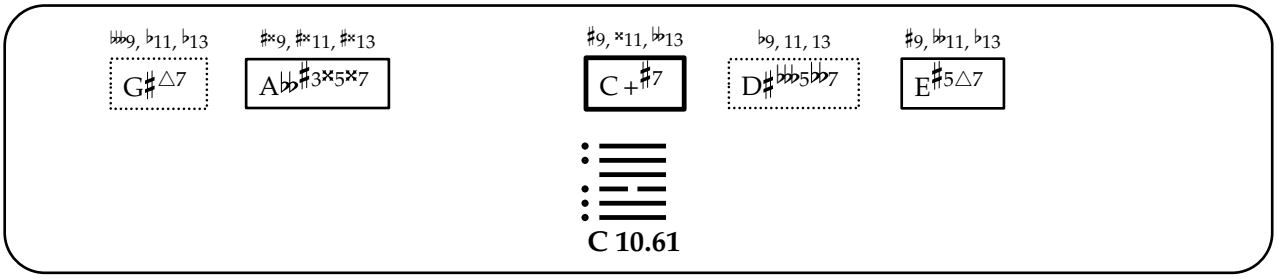
♭♭♭9, ♭11, ♭13
G♯△7
♯×9, ♯×11, ♯×13
A♭♭♯3×5×7
♯9, ×11, ♭♭13
C+♯7
♭9, 11, 13
D♯♭♭♭5♭♭7
♯9, ♭♭11, ♭13
E♯5△7
C 10.61

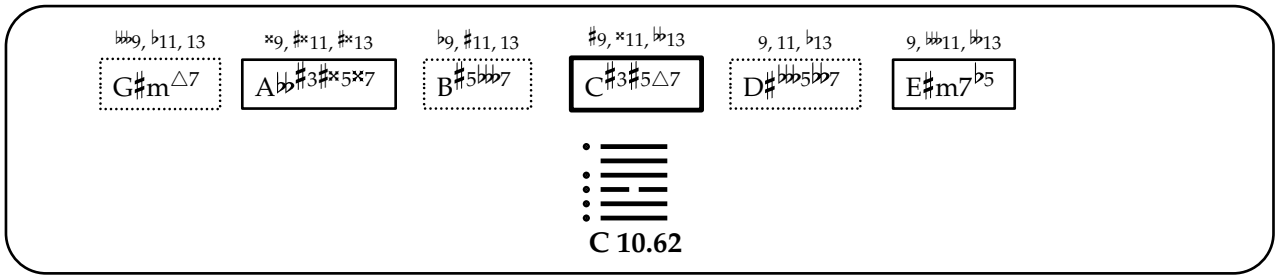

C 10.62

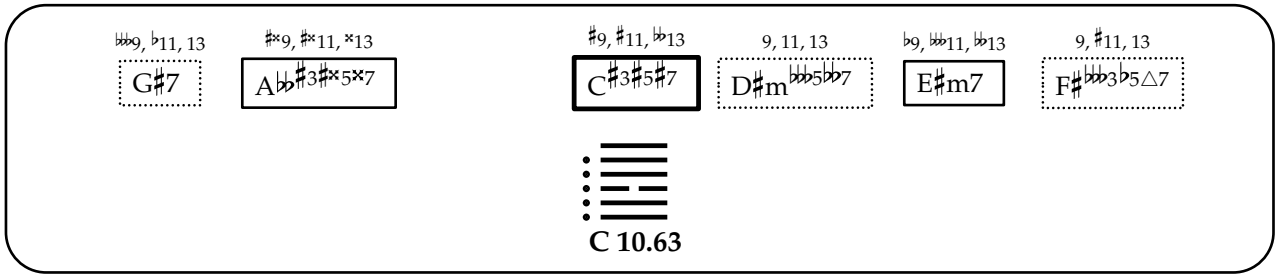

C 10.63

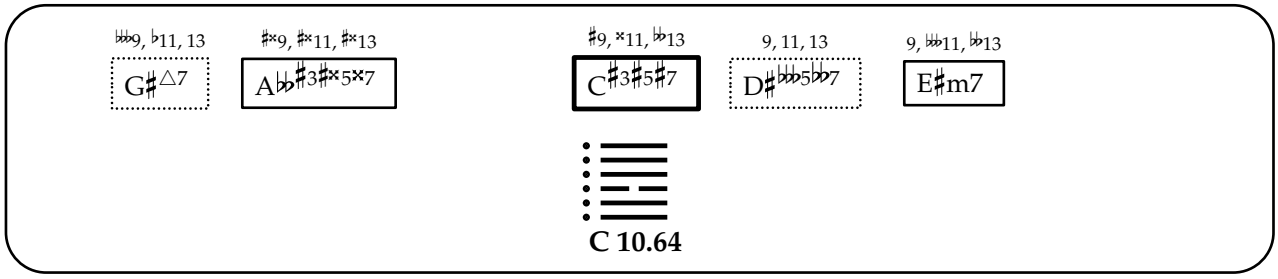

C 10.64

泰

11. Tai

[Peace, Advance, Tranquility]

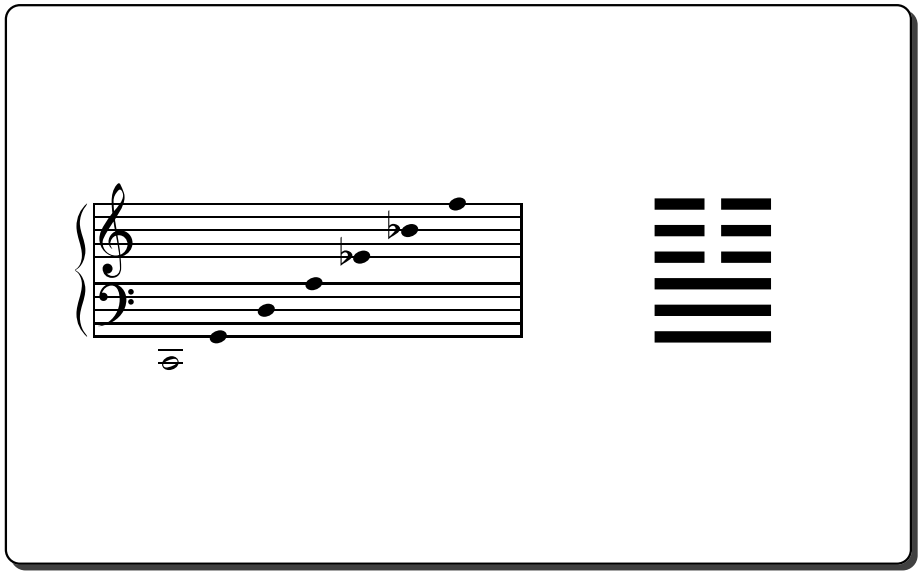

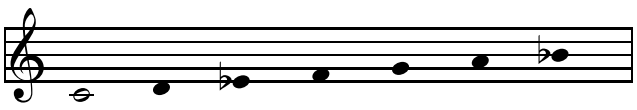

C 11.01

⇑

9, 11, 13

Cm7

9, 11, 13

F7

9, 11, ♭13

Gm7

9, 11, 13

B♭△7

♭9, 11, ♭13

Dm7

9, ♯11, 13

E♭△7

♭9, 11, ♭13

Am7♭5

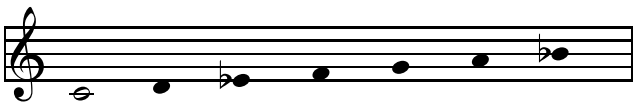

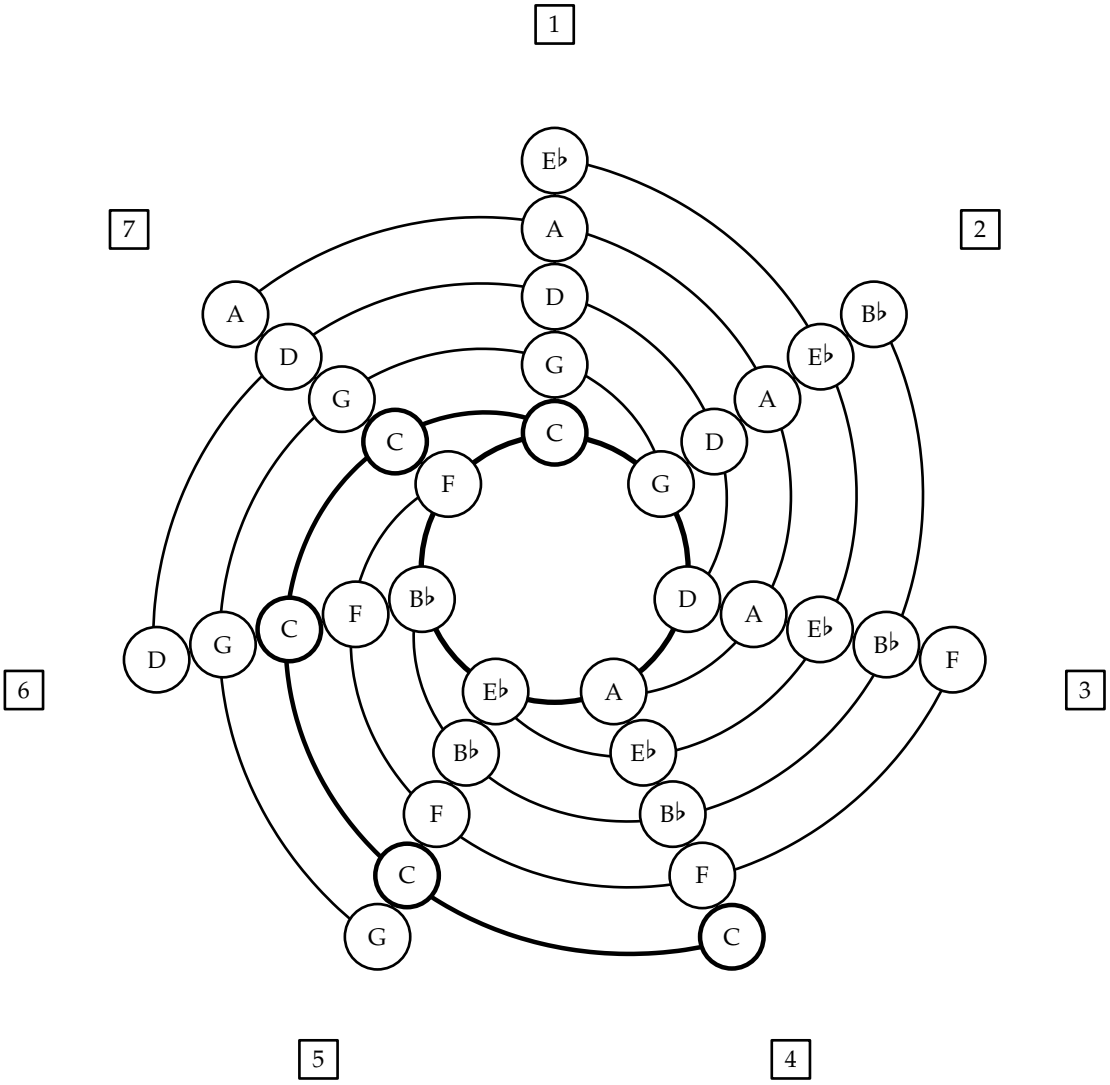
1
2
3
4
5
6
7
E♭
A
D
G
C
F
B♭
E♭
A
D
G
C
F
B♭
E♭
A
D
G
C
F
B♭
E♭
A
D
G
C
F
B♭
E♭
A
D
G
C
F
B♭
E♭
A
D
G
C
F
B♭
E♭
A
D
G
C

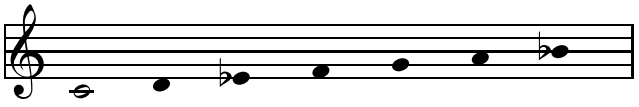

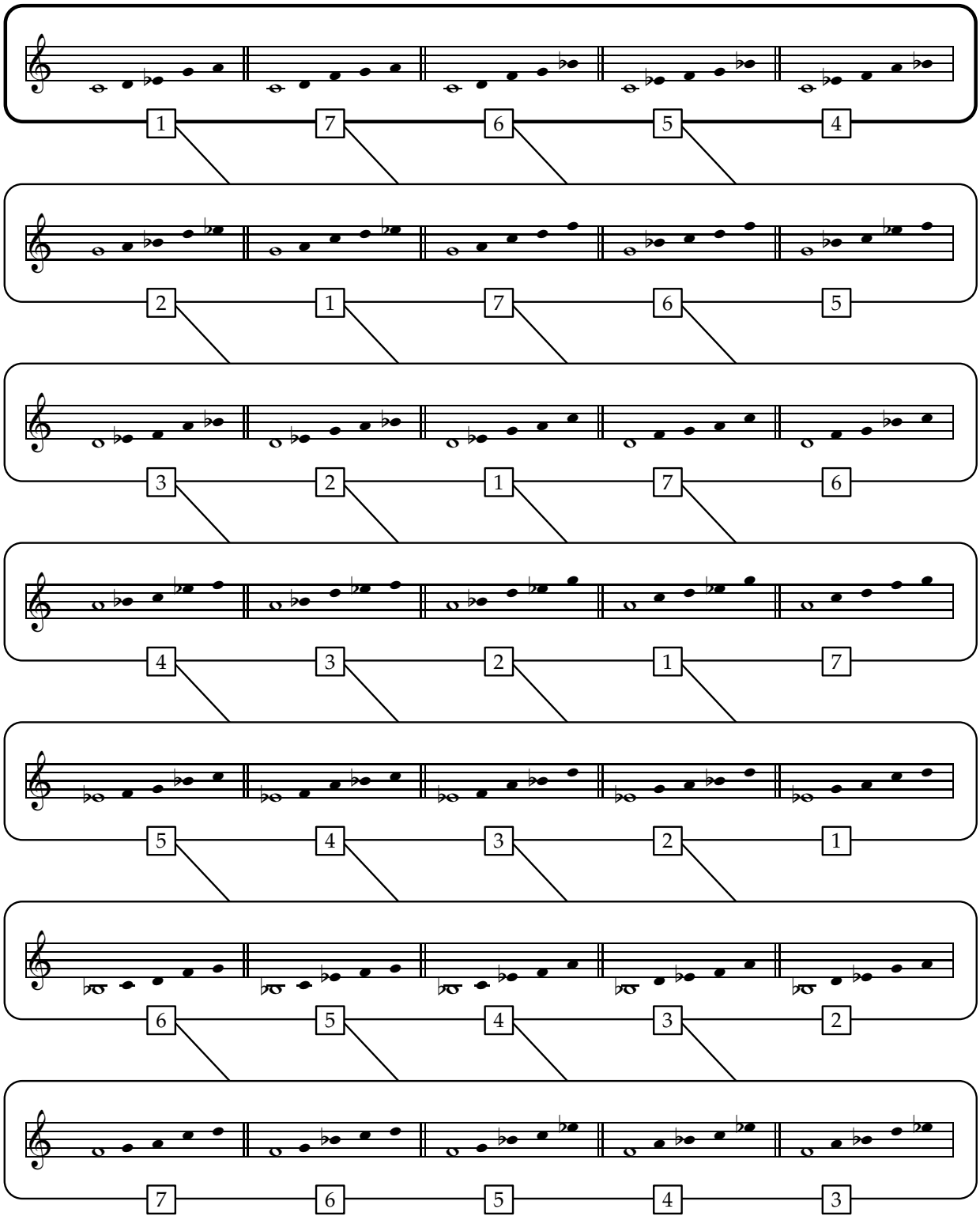
1 7 6 5 4
2 1 7 6 5
3 2 1 7 6
4 3 2 1 7
5 4 3 2 1
6 5 4 3 2
7 6 5 4 3

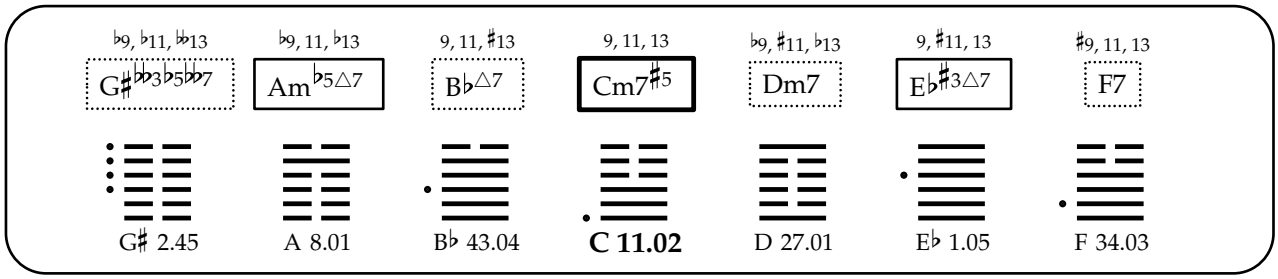
♭9, ♭11, 𝄫13
G♯𝄫3♭5𝄫7
♭9, 11, ♭13
Am♭5△7
9, 11, ♯13
B♭△7
9, 11, 13
Cm7♯5
♭9, ♯11, ♭13
Dm7
9, ♯11, 13
E♭♯3△7
♯9, 11, 13
F7
G♯ 2.45
A 8.01
B♭ 43.04
C 11.02
D 27.01
E♭ 1.05
F 34.03

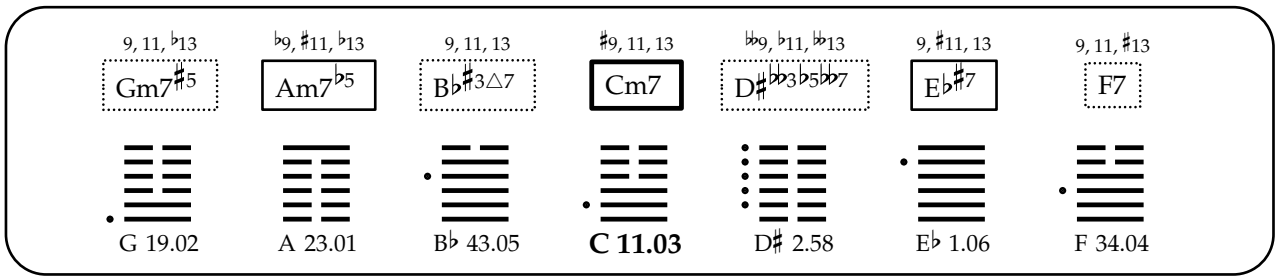
9, 11, ♭13
Gm7♯5
♭9, ♯11, ♭13
Am7♭5
9, 11, 13
B♭♯3△7
♯9, 11, 13
Cm7
♭9, ♭11, 𝄫13
D♯𝄫3♭5𝄫7
9, ♯11, 13
E♭♯7
9, 11, ♯13
F7
G 19.02
A 23.01
B♭ 43.05
C 11.03
D♯ 2.58
E♭ 1.06
F 34.04

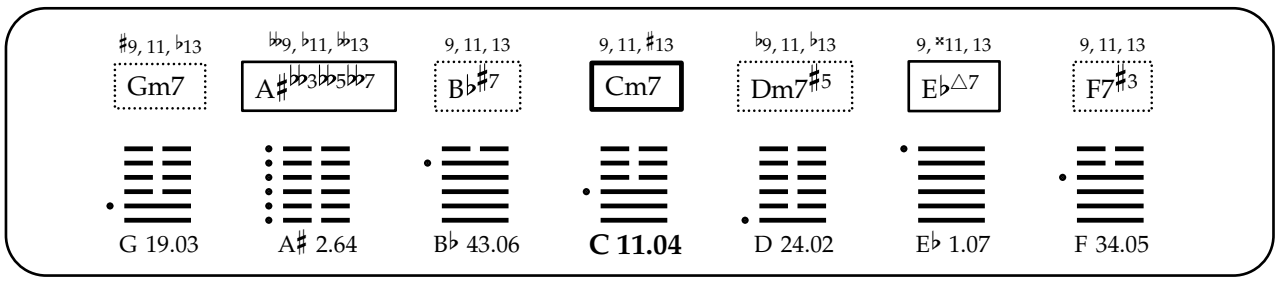
♯9, 11, ♭13
Gm7
♭9, ♭11, 𝄫13
A♯𝄫3𝄫5𝄫7
9, 11, 13
B♭♯7
9, 11, ♯13
Cm7
♭9, 11, ♭13
Dm7♯5
9, ×11, 13
E♭△7
9, 11, 13
F7♯3
G 19.03
A♯ 2.64
B♭ 43.06
C 11.04
D 24.02
E♭ 1.07
F 34.05

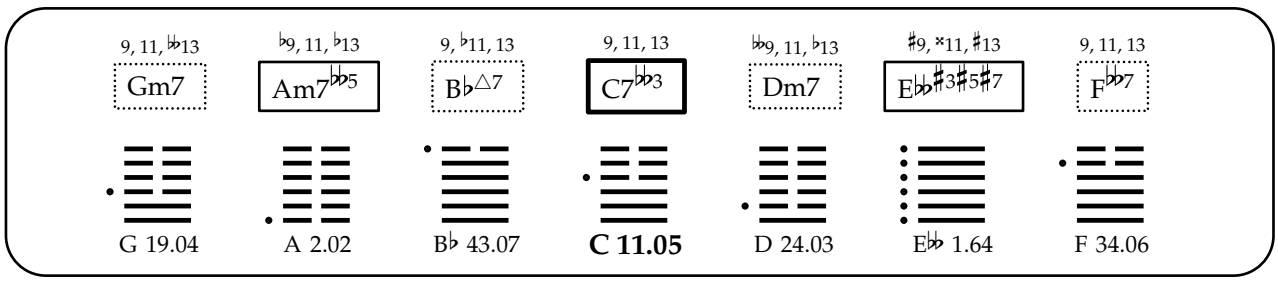
9, 11, 𝄫13
Gm7
♭9, 11, ♭13
Am7𝄫5
9, ♭11, 13
B♭△7
9, 11, 13
C7𝄫3
𝄫9, 11, ♭13
Dm7
♯9, ×11, ♯13
E𝄫♯3♯5♯7
9, 11, 13
F𝄫7
G 19.04
A 2.02
B♭ 43.07
C 11.05
D 24.03
E𝄫 1.64
F 34.06

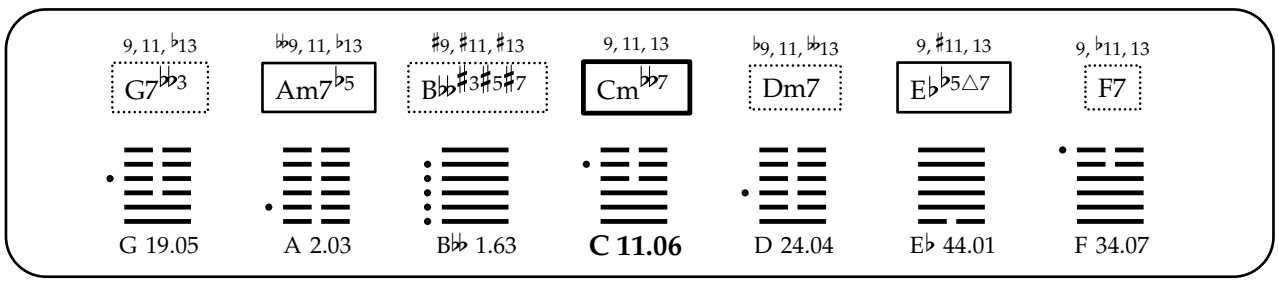
9, 11, ♭13
G7𝄫3
𝄫9, 11, ♭13
Am7♭5
♯9, ♯11, ♯13
B𝄫♯3♯5♯7
9, 11, 13
Cm𝄫7
♭9, 11, 𝄫13
Dm7
9, ♯11, 13
E♭♭5△7
9, ♭11, 13
F7
G 19.05
A 2.03
B𝄫 1.63
C 11.06
D 24.04
E♭ 44.01
F 34.07

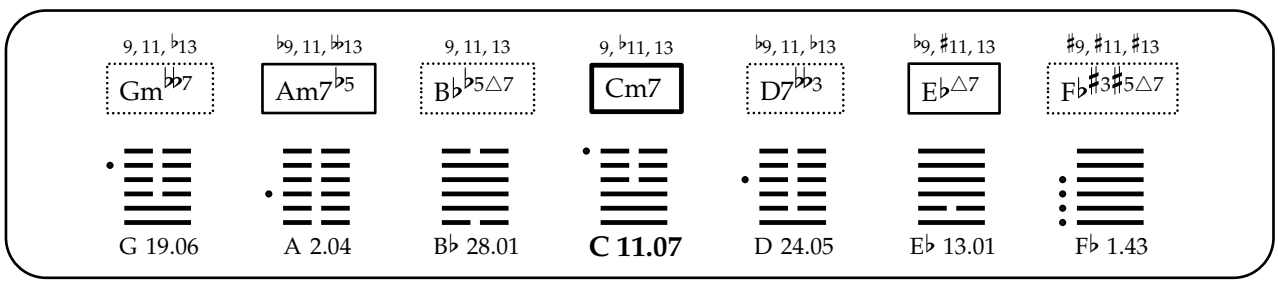
9, 11, ♭13
Gm𝄫7
♭9, 11, 𝄫13
Am7♭5
9, 11, 13
B♭♭5△7
9, ♭11, 13
Cm7
♭9, 11, ♭13
D7𝄫3
♭9, ♯11, 13
E♭△7
♯9, ♯11, ♯13
F♭♯3♯5△7
G 19.06
A 2.04
B♭ 28.01
C 11.07
D 24.05
E♭ 13.01
F♭ 1.43

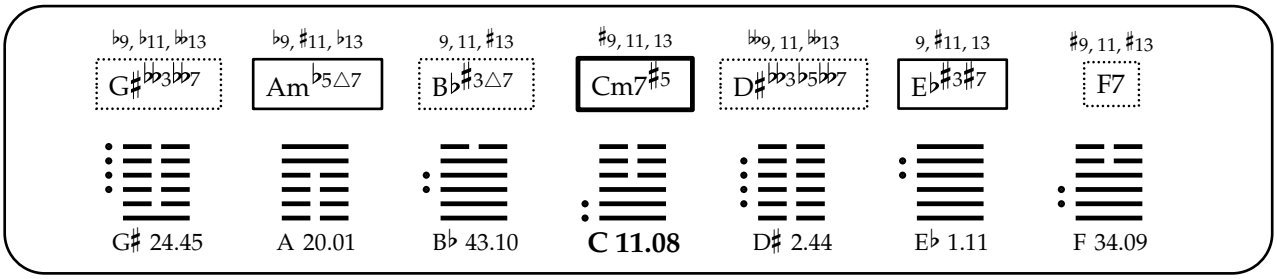
♭9, ♭11, 𝄫13
G♯𝄫3𝄫7
♭9, ♯11, ♭13
Am♭5△7
9, 11, ♯13
B♭♯3△7
♯9, 11, 13
Cm7♯5
𝄫9, 11, 𝄫13
D♯𝄫3♭5𝄫7
9, ♯11, 13
E♭♯3♯7
♯9, 11, ♯13
F7
G♯ 24.45
A 20.01
B♭ 43.10
C 11.08
D♯ 2.44
E♭ 1.11
F 34.09

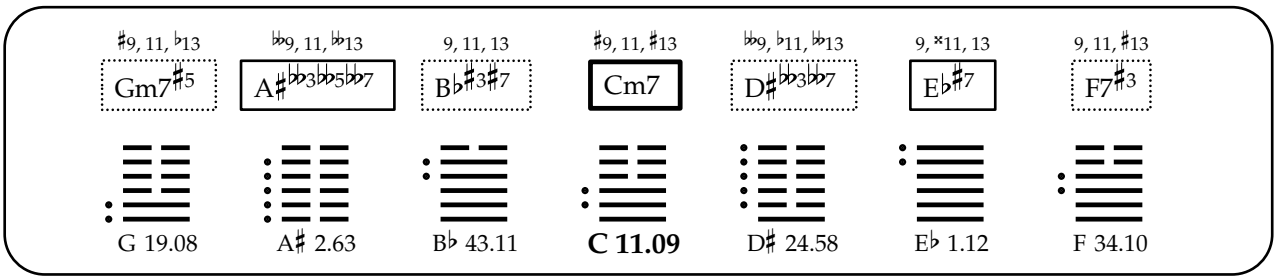
♯9, 11, ♭13
Gm7♯5
𝄫9, 11, 𝄫13
A♯𝄫3𝄫5𝄫7
9, 11, 13
B♭♯3♯7
♯9, 11, ♯13
Cm7
𝄫9, ♭11, 𝄫13
D♯𝄫3𝄫7
9, ×11, 13
E♭♯7
9, 11, ♯13
F7♯3
G 19.08
A♯ 2.63
B♭ 43.11
C 11.09
D♯ 24.58
E♭ 1.12
F 34.10

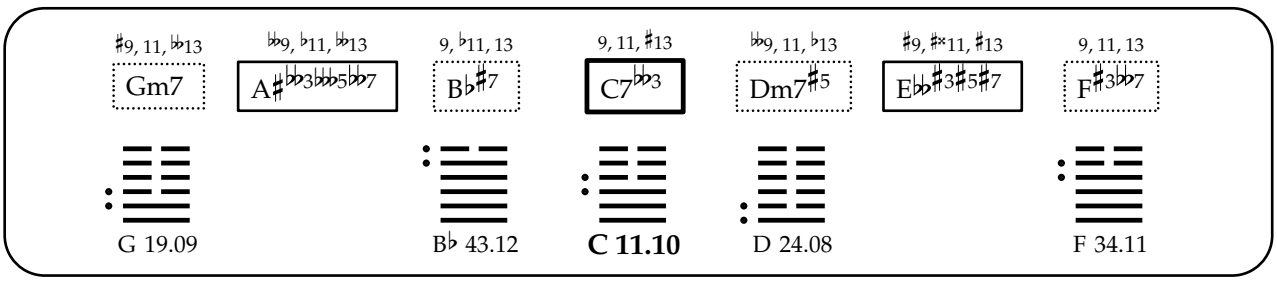
♯9, 11, 𝄫13
Gm7
𝄫9, ♭11, 𝄫13
A♯𝄫3𝄫5𝄫7
9, ♭11, 13
B♭♯7
9, 11, ♯13
C7𝄫3
𝄫9, 11, ♭13
Dm7♯5
♯9, ♯×11, ♯13
E𝄫♯3♯5♯7
9, 11, 13
F♯3𝄫7
G 19.09
B♭ 43.12
C 11.10
D 24.08
F 34.11

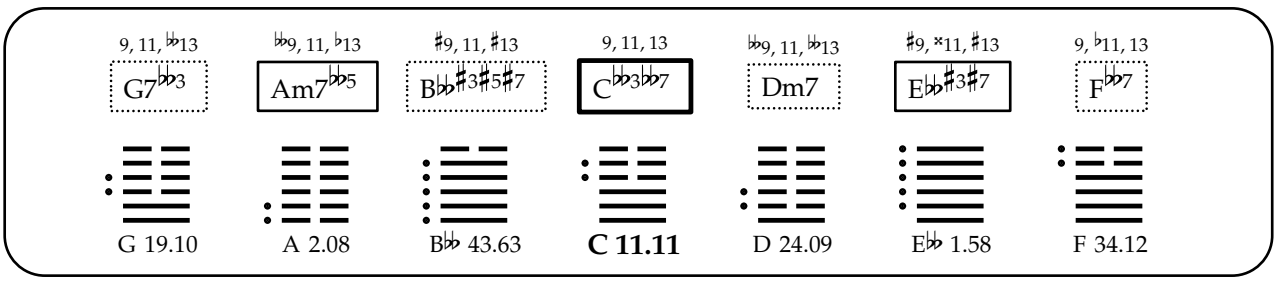
9, 11, 𝄫13
G7𝄫3
𝄫9, 11, ♭13
Am7𝄫5
♯9, 11, ♯13
B𝄫♯3♯5♯7
9, 11, 13
C𝄫3𝄫7
𝄫9, 11, 𝄫13
Dm7
♯9, ×11, ♯13
E𝄫♯3♯7
9, ♭11, 13
F𝄫7
G 19.10
A 2.08
B𝄫 43.63
C 11.11
D 24.09
E𝄫 1.58
F 34.12

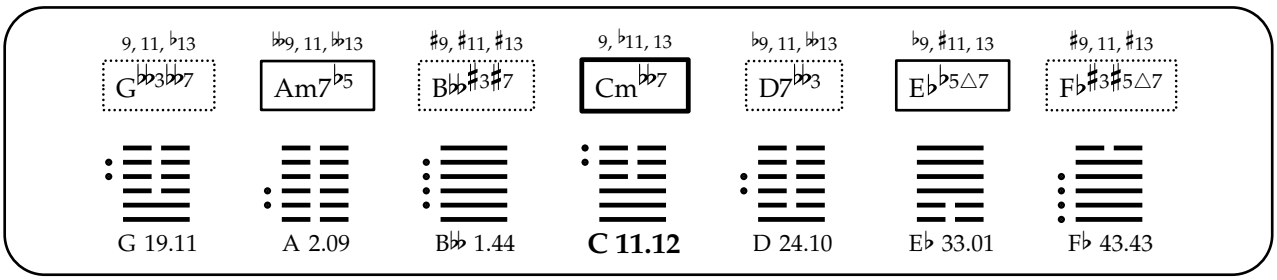
9, 11, ♭13
G𝄫3𝄫7
𝄫9, 11, 𝄫13
Am7♭5
♯9, ♯11, ♯13
B𝄫♯3♯7
9, ♭11, 13
Cm𝄫7
♭9, 11, 𝄫13
D7𝄫3
♭9, ♯11, 13
E♭♭5△7
♯9, 11, ♯13
F♭♯3♯5△7
G 19.11
A 2.09
B𝄫 1.44
C 11.12
D 24.10
E♭ 33.01
F♭ 43.43

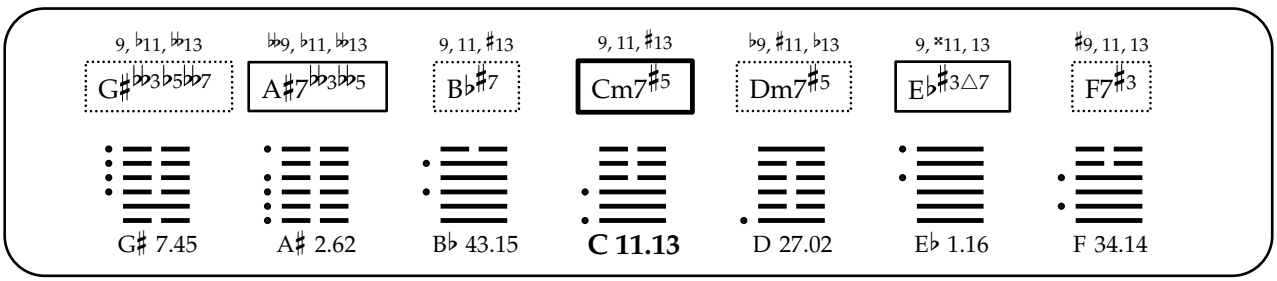
9, ♭11, 𝄫13
G♯𝄫3♭5𝄫7
𝄫9, ♭11, 𝄫13
A♯7𝄫3𝄫5
9, 11, ♯13
B♭♯7
9, 11, ♯13
Cm7♯5
♭9, ♯11, ♭13
Dm7♯5
9, ×11, 13
E♭♯3△7
♯9, 11, 13
F7♯3
G♯ 7.45
A♯ 2.62
B♭ 43.15
C 11.13
D 27.02
E♭ 1.16
F 34.14

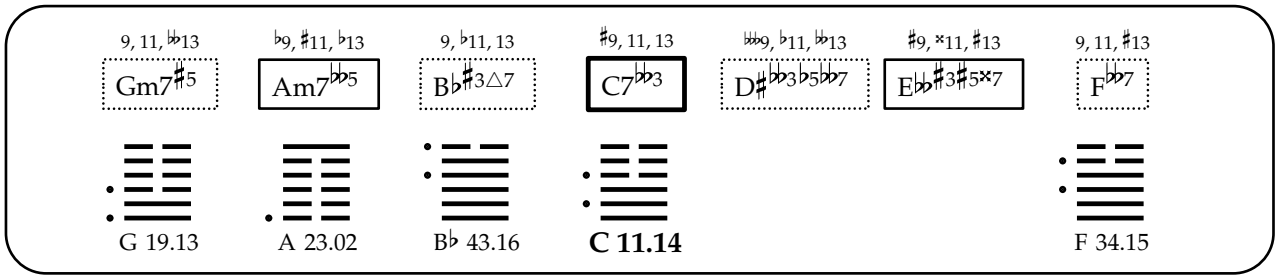
9, 11, 𝄫13
Gm7♯5
♭9, ♯11, ♭13
Am7𝄫5
9, ♭11, 13
B♭♯3△7
♯9, 11, 13
C7𝄫3
𝄪9, ♭11, 𝄫13
D♯𝄫3♭5𝄫7
♯9, ×11, ♯13
E♭𝄫♯3♯5×7
9, 11, ♯13
F𝄫7
G 19.13
A 23.02
B♭ 43.16
C 11.14
F 34.15

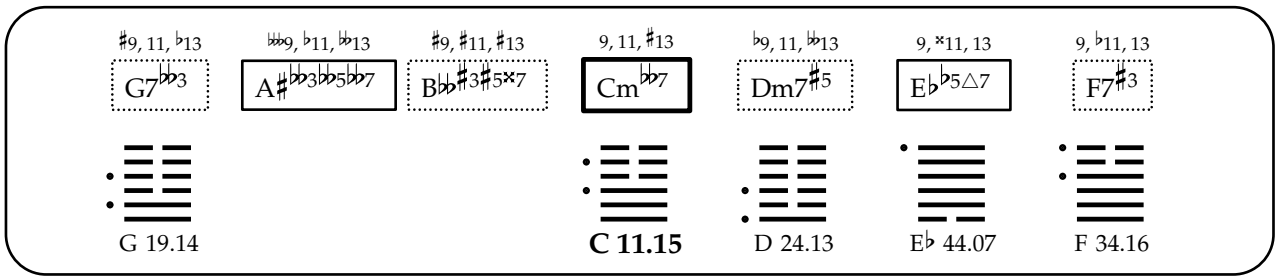
♯9, 11, ♭13
G7𝄫3
𝄪9, ♯11, 𝄫13
A♯𝄫3𝄫5𝄫7
♯9, ♯11, ♯13
B𝄫♯3♯5×7
9, 11, ♯13
Cm𝄫7
♭9, 11, 𝄫13
Dm7♯5
9, ×11, 13
E♭♭5△7
9, ♭11, 13
F7♯3
G 19.14
C 11.15
D 24.13
E♭ 44.07
F 34.16

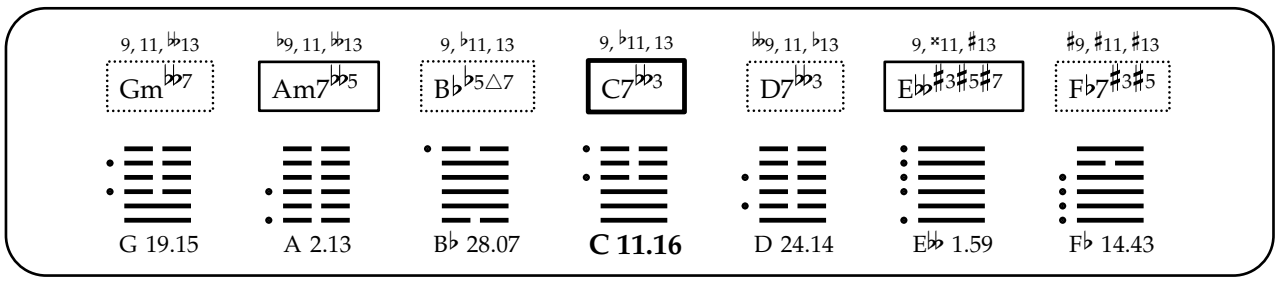
9, 11, 𝄫13
Gm𝄫7
♭9, 11, 𝄫13
Am7𝄫5
9, ♭11, 13
B♭♭5△7
9, ♭11, 13
C7𝄫3
𝄫9, 11, ♭13
D7𝄫3
9, ×11, ♯13
E𝄫♯3♯5♯7
♯9, ♯11, ♯13
F♭7♯3♯5
G 19.15
A 2.13
B♭ 28.07
C 11.16
D 24.14
E𝄫 1.59
F♭ 14.43

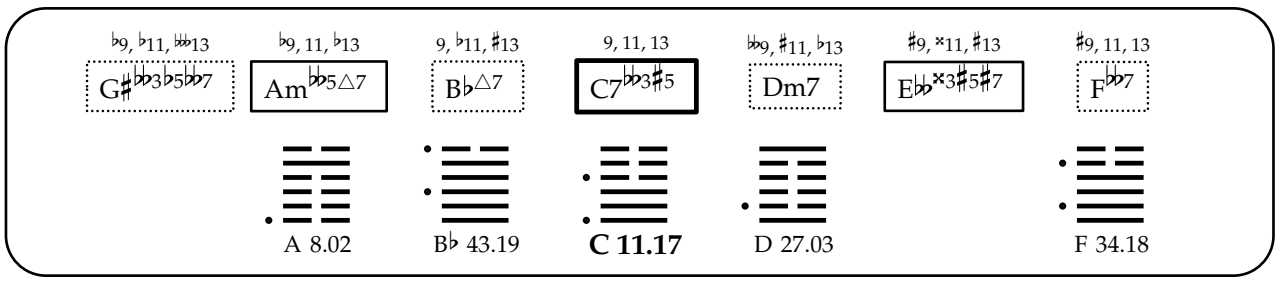
♭9, ♭11, 𝄪13
G♯𝄫3♭5𝄫7
♭9, 11, ♭13
Am𝄫5△7
9, ♭11, ♯13
B♭△7
9, 11, 13
C7𝄫3♯5
𝄫9, ♯11, ♭13
Dm7
♯9, ×11, ♯13
E𝄫×3♯5♯7
♯9, 11, 13
F𝄫7
A 8.02
B♭ 43.19
C 11.17
D 27.03
F 34.18

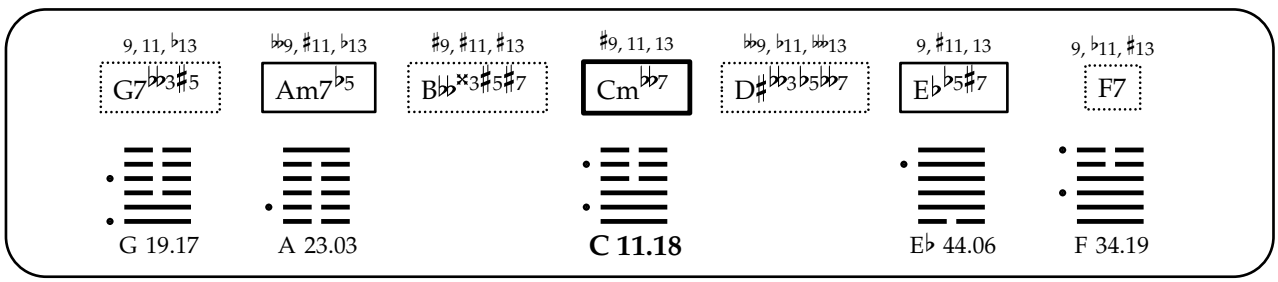
9, 11, ♭13
G7𝄫3♯5
𝄫9, ♯11, ♭13
Am7♭5
♯9, ♯11, ♯13
B𝄫×3♯5♯7
♯9, 11, 13
Cm𝄫7
𝄫9, ♭11, 𝄪13
D♯𝄫3♭5𝄫7
9, ♯11, 13
E♭♭5♯7
9, ♭11, ♯13
F7
G 19.17
A 23.03
C 11.18
E♭ 44.06
F 34.19

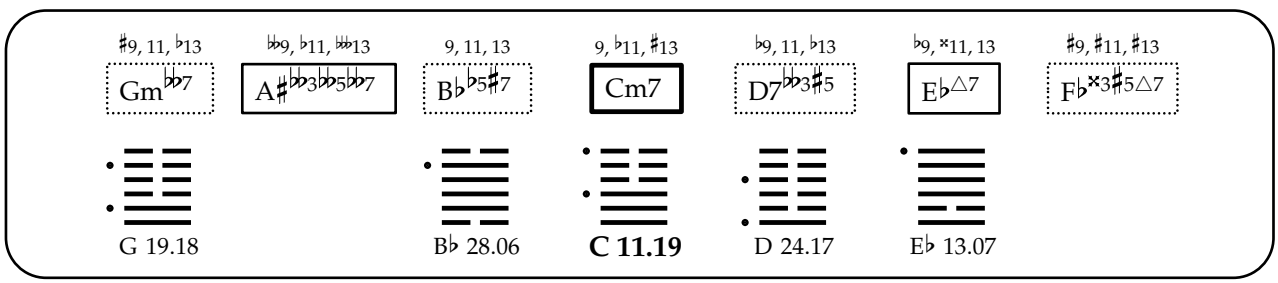
♯9, 11, ♭13
Gm𝄫7
𝄪9, ♭11, 𝄪13
A♯𝄫3𝄫5𝄫7
9, 11, 13
B♭♭5♯7
9, ♭11, ♯13
Cm7
♭9, 11, ♭13
D7𝄫3♯5
♭9, ×11, 13
E♭△7
♯9, ♯11, ♯13
F♭×3♯5△7
G 19.18
B♭ 28.06
C 11.19
D 24.17
E♭ 13.07

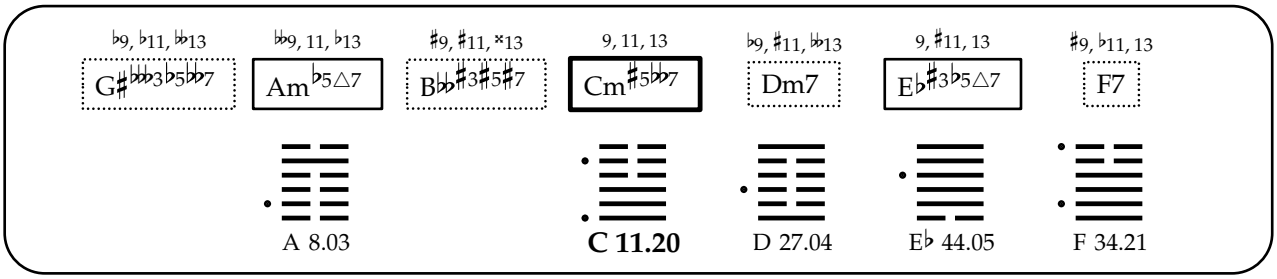
♭9, ♭11, 𝄫13
G♯𝄫3♭5𝄫7
♭𝄫9, 11, ♭13
Am♭5△7
♯9, ♯11, ×13
B𝄫♯3♯5♯7
9, 11, 13
Cm♯5𝄫7
♭9, ♯11, 𝄫13
Dm7
9, ♯11, 13
E♭♯3♭5△7
♯9, ♭11, 13
F7
A 8.03
C 11.20
D 27.04
E♭ 44.05
F 34.21

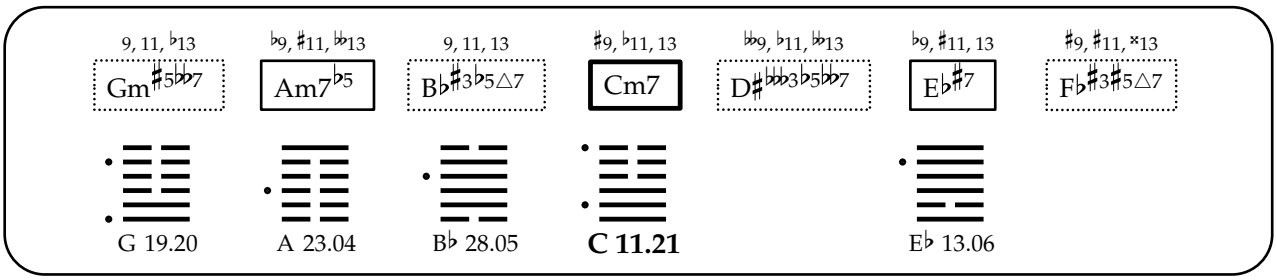
9, 11, ♭13
Gm♯5𝄫7
♭9, ♯11, 𝄫13
Am7♭5
9, 11, 13
B♭♯3♭5△7
♯9, ♭11, 13
Cm7
♭𝄫9, ♭11, 𝄫13
D♯𝄫3♭5𝄫7
♭9, ♯11, 13
E♭♯7
♯9, ♯11, ×13
F♭♯3♯5△7
G 19.20
A 23.04
B♭ 28.05
C 11.21
E♭ 13.06

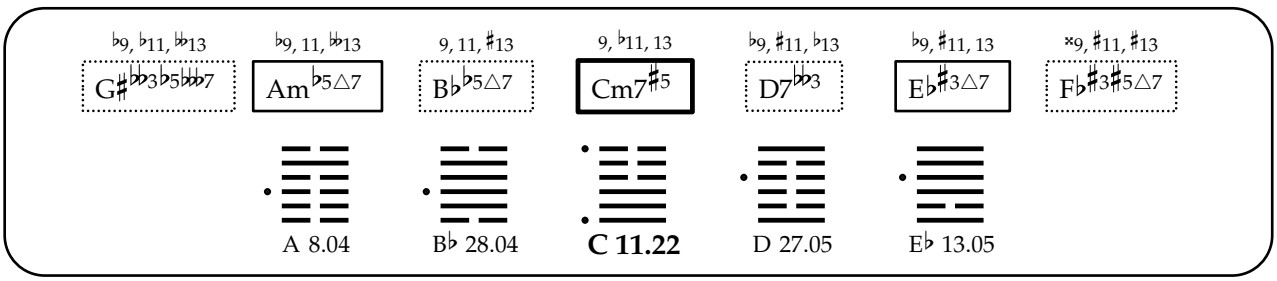
♭9, ♭11, 𝄫13
G♯𝄫3♭5𝄫7
♭9, 11, 𝄫13
Am♭5△7
9, 11, ♯13
B♭♭5△7
9, ♭11, 13
Cm7♯5
♭9, ♯11, ♭13
D7𝄫3
♭9, ♯11, 13
E♭♯3△7
×9, ♯11, ♯13
F♭♯3♯5△7
A 8.04
B♭ 28.04
C 11.22
D 27.05
E♭ 13.05

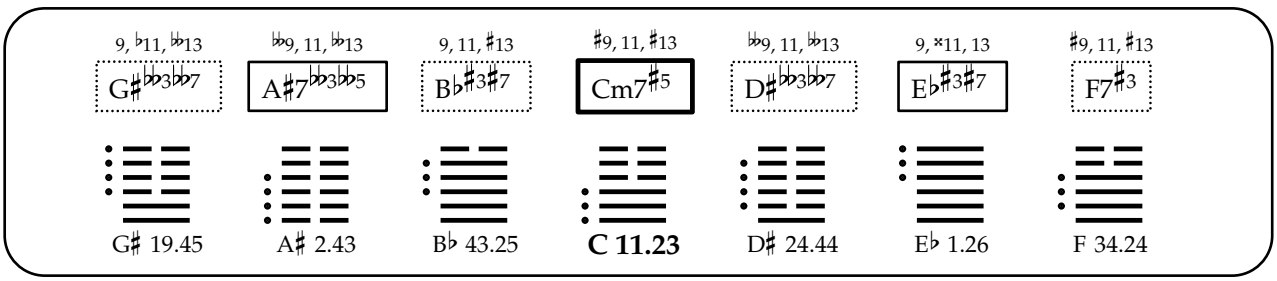
9, ♭11, 𝄫13
G♯𝄫3𝄫7
♭𝄫9, 11, 𝄫13
A♯7𝄫3♭5
9, 11, ♯13
B♭♯3♯7
♯9, 11, ♯13
Cm7♯5
♭𝄫9, 11, 𝄫13
D♯𝄫3𝄫7
9, ×11, 13
E♭♯3♯7
♯9, 11, ♯13
F7♯3
G♯ 19.45
A♯ 2.43
B♭ 43.25
C 11.23
D♯ 24.44
E♭ 1.26
F 34.24

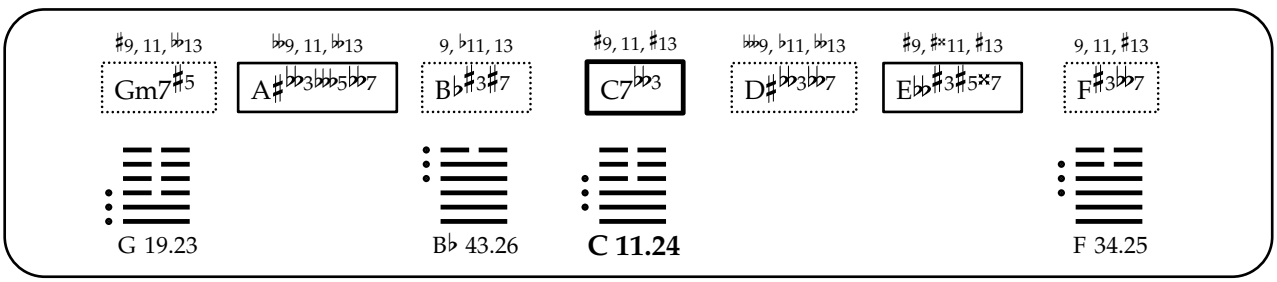
♯9, 11, 𝄫13
Gm7♯5
♭𝄫9, 11, 𝄫13
A♯𝄫3𝄫5♭7
9, ♭11, 13
B♭♯3♯7
♯9, 11, ♯13
C7𝄫3
𝄫9, ♭11, 𝄫13
D♯𝄫3𝄫7
♯9, ♯×11, ♯13
E♭♭♯3♯5×7
9, 11, ♯13
F♯3𝄫7
G 19.23
B♭ 43.26
C 11.24
F 34.25

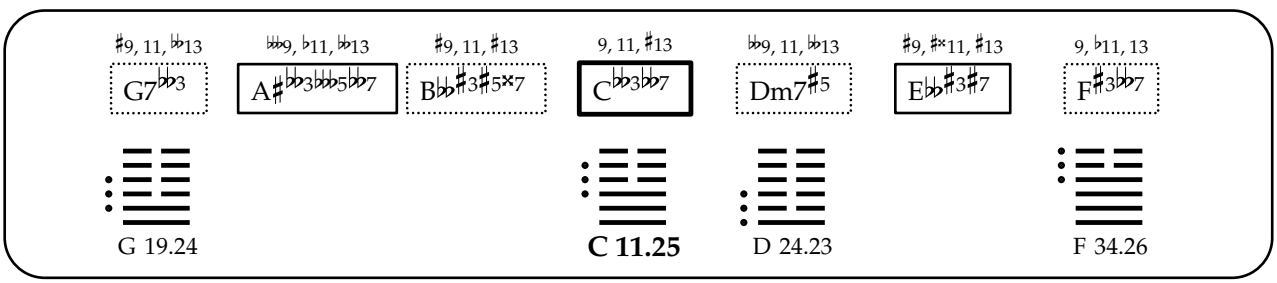
♯9, 11, 𝄫13
G7𝄫3
𝄫9, ♭11, 𝄫13
A♯𝄫3𝄫5𝄫7
♯9, 11, ♯13
B𝄫♯3♯5×7
9, 11, ♯13
C𝄫3𝄫7
♭𝄫9, 11, 𝄫13
Dm7♯5
♯9, ♯×11, ♯13
E𝄫♯3♯7
9, ♭11, 13
F♯3𝄫7
G 19.24
C 11.25
D 24.23
F 34.26

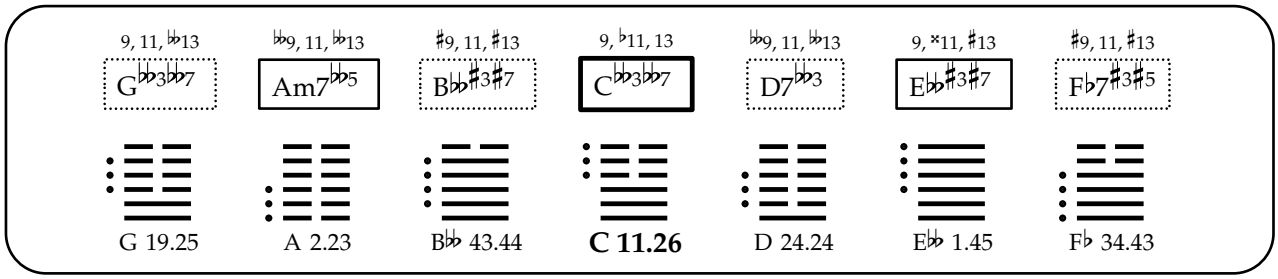
9, 11, ♭♭13
G♭♭3♭♭7
♭♭9, 11, ♭♭13
Am7♭♭5
♯9, 11, ♯13
B♭♭♯3♯7
9, ♭11, 13
C♭♭3♭♭7
♭♭9, 11, ♭♭13
D7♭♭3
9, ×11, ♯13
E♭♭♯3♯7
♯9, 11, ♯13
F♭7♯3♯5
G 19.25
A 2.23
B♭♭ 43.44
C 11.26
D 24.24
E♭♭ 1.45
F♭ 34.43

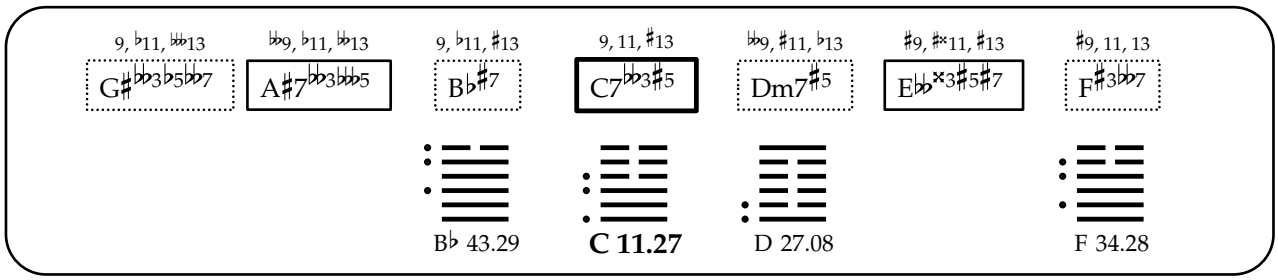
9, ♭11, ♭♭♭13
G♯♭♭3♭5♭♭7
♭♭9, ♭11, ♭♭13
A♯7♭♭3♭♭♭5
9, ♭11, ♯13
B♭♯7
9, 11, ♯13
C7♭♭3♯5
♭♭9, ♯11, ♭13
Dm7♯5
♯9, ♯×11, ♯13
E♭♭×3♯5♯7
♯9, 11, 13
F♯3♭♭7
B♭ 43.29
C 11.27
D 27.08
F 34.28

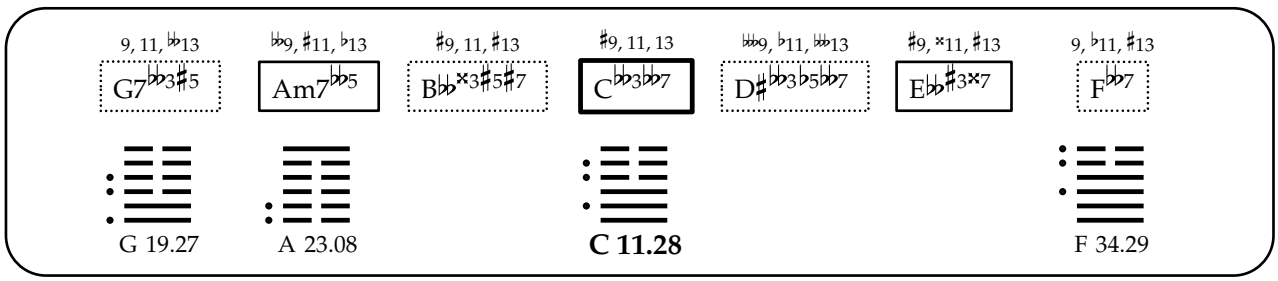
9, 11, ♭♭13
G7♭♭3♯5
♭♭9, ♯11, ♭13
Am7♭♭5
♯9, 11, ♯13
B♭♭×3♯5♯7
♯9, 11, 13
C♭♭3♭♭7
♭♭♭9, ♭11, ♭♭13
D♯♭♭3♭5♭♭7
♯9, ×11, ♯13
E♭♭♯3×7
9, ♭11, ♯13
F♭♭7
G 19.27
A 23.08
C 11.28
F 34.29

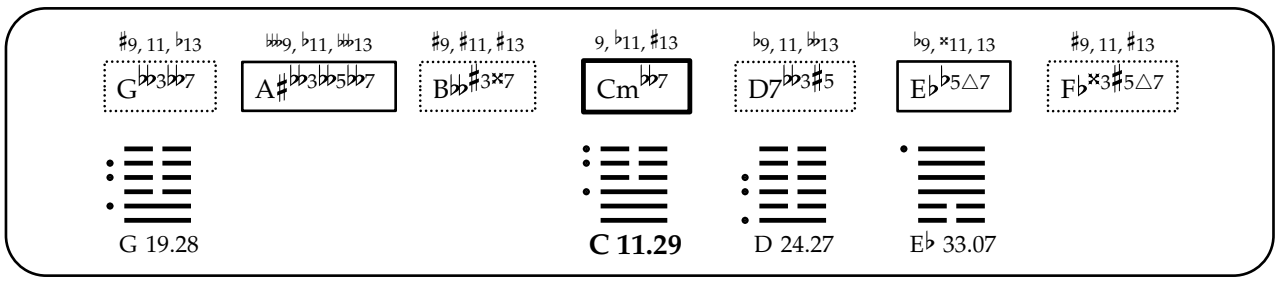
♯9, 11, ♭13
G♭♭3♭♭7
♭♭♭9, ♭11, ♭♭♭13
A♯♭♭3♭♭5♭♭7
♯9, ♯11, ♯13
B♭♭♯3×7
9, ♭11, ♯13
Cm♭♭7
♭9, 11, ♭♭13
D7♭♭3♯5
♭9, ×11, 13
E♭♭5△7
♯9, 11, ♯13
F♭×3♯5△7
G 19.28
C 11.29
D 24.27
E♭ 33.07

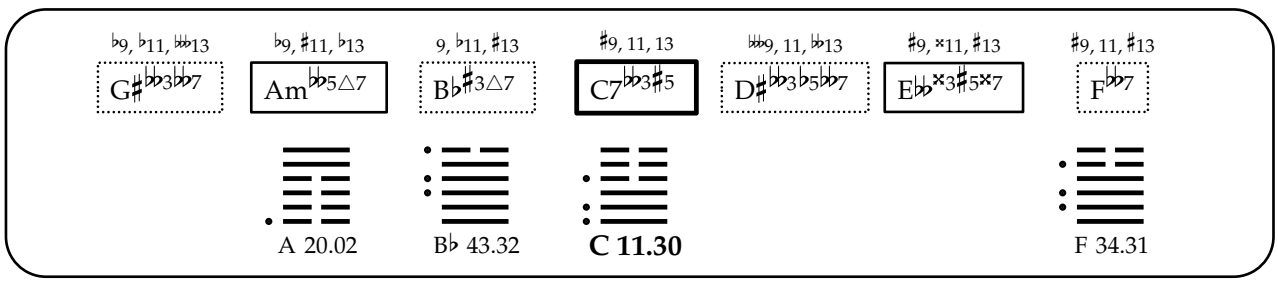
♭9, ♭11, ♭♭♭13
G♯♭♭3♭♭7
♭9, ♯11, ♭13
Am♭♭5△7
9, ♭11, ♯13
B♭♯3△7
♯9, 11, 13
C7♭♭3♯5
♭♭♭9, 11, ♭♭13
D♯♭♭3♭5♭♭7
♯9, ×11, ♯13
E♭♭×3♯5×7
♯9, 11, ♯13
F♭♭7
A 20.02
B♭ 43.32
C 11.30
F 34.31

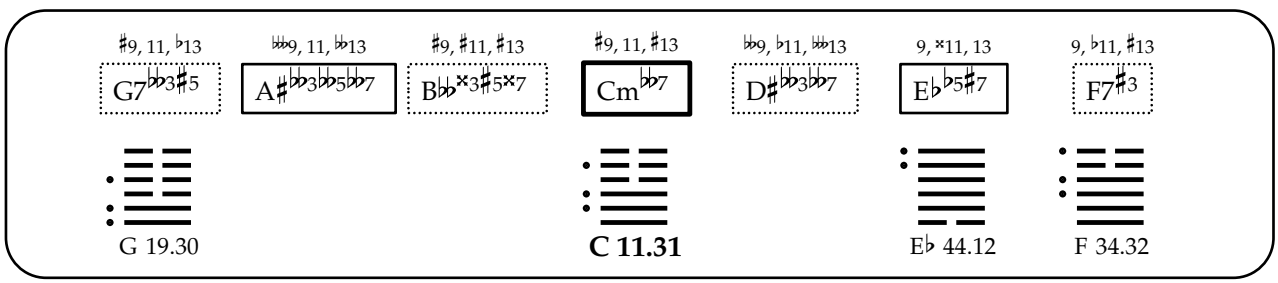
♯9, 11, ♭13
G7♭♭3♯5
♭♭♭9, 11, ♭♭13
A♯♭♭3♭♭5♭♭7
♯9, ♯11, ♯13
B♭♭×3♯5×7
♯9, 11, ♯13
Cm♭♭7
♭♭9, ♭11, ♭♭♭13
D♯♭♭3♭♭7
9, ×11, 13
E♭♭5♯7
9, ♭11, ♯13
F7♯3
G 19.30
C 11.31
E♭ 44.12
F 34.32

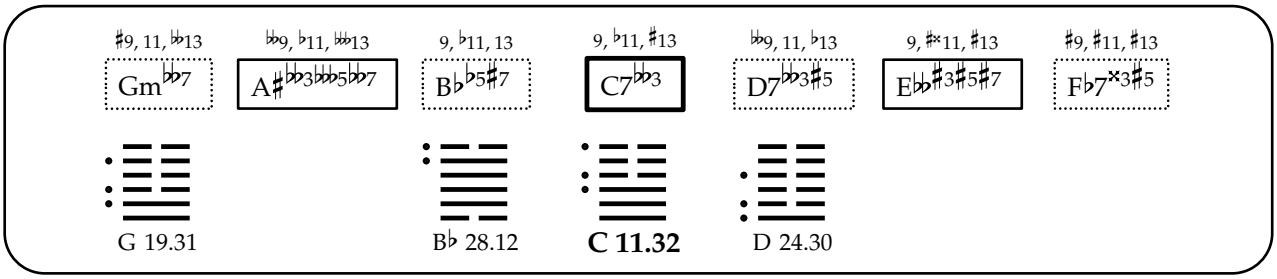
♯9, 11, ♭♭13
Gm♭♭7
♭♭9, ♭11, ♭♭♭13
A♯♭♭3♭♭♭5♭♭7
9, ♭11, 13
B♭♭5♯7
9, ♭11, ♯13
C7♭♭3
♭♭9, 11, ♭13
D7♭♭3♯5
9, ♯×11, ♯13
E♭♭♯3♯5♯7
♯9, ♯11, ♯13
F♭7×3♯5
G 19.31
B♭ 28.12
C 11.32
D 24.30

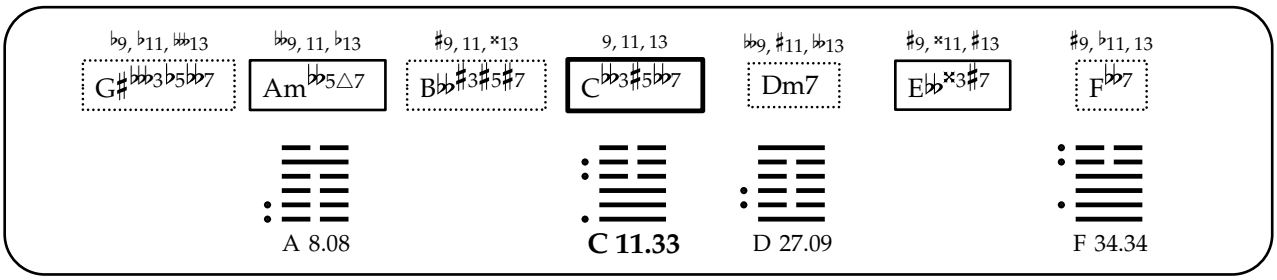
♭9, ♭11, ♭♭♭13
G♯♭♭♭3♭5♭♭7
♭♭9, 11, ♭13
Am♭♭5△7
♯9, 11, ×13
B♭♭♯3♯5♯7
9, 11, 13
C♭♭3♯5♭♭7
♭♭9, ♯11, ♭♭13
Dm7
♯9, ×11, ♯13
E♭♭×3♯7
♯9, ♭11, 13
F♭♭7
A 8.08
C 11.33
D 27.09
F 34.34

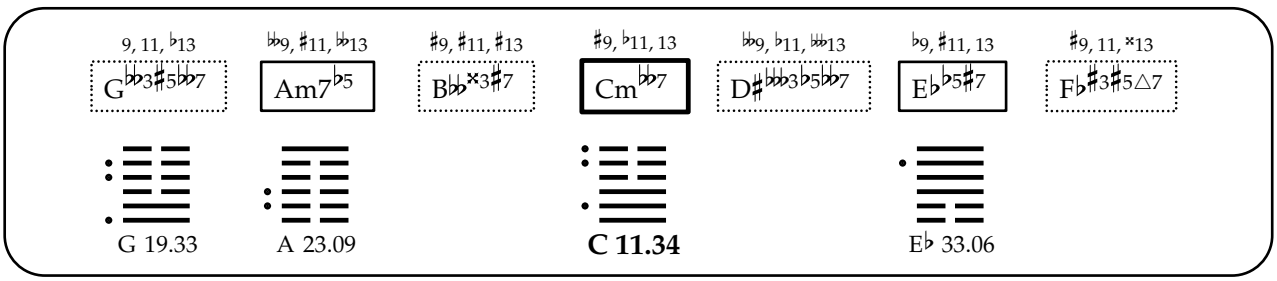
9, 11, ♭13
G♭♭3♯5♭♭7
♭♭9, ♯11, ♭♭13
Am7♭5
♯9, ♯11, ♯13
B♭♭×3♯7
♯9, ♭11, 13
Cm♭♭7
♭♭9, ♭11, ♭♭♭13
D♯♭♭♭3♭5♭♭7
♭9, ♯11, 13
E♭♭5♯7
♯9, 11, ×13
F♭♯3♯5△7
G 19.33
A 23.09
C 11.34
E♭ 33.06

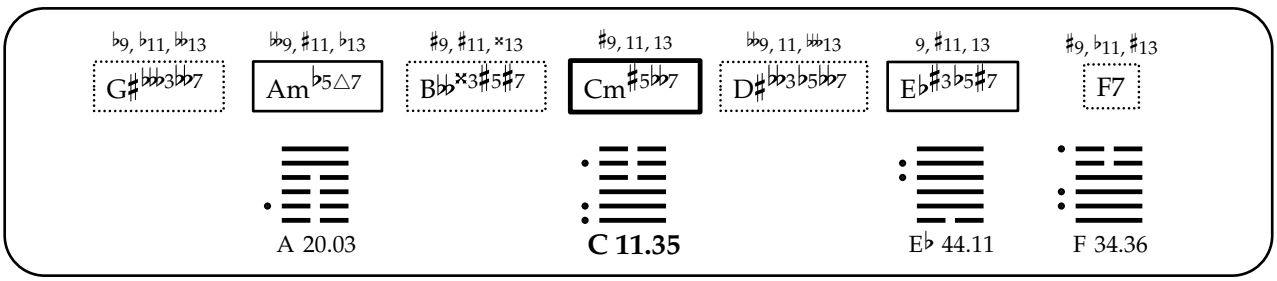
♭9, ♭11, ♭♭13
G♯♭♭♭3♭♭7
♭♭9, ♯11, ♭13
Am♭5△7
♯9, ♯11, ×13
B♭♭×3♯5♯7
♯9, 11, 13
Cm♯5♭♭7
♭♭9, 11, ♭♭♭13
D♯♭♭3♭5♭♭7
9, ♯11, 13
E♭♯3♭5♯7
♯9, ♭11, ♯13
F7
A 20.03
C 11.35
E♭ 44.11
F 34.36

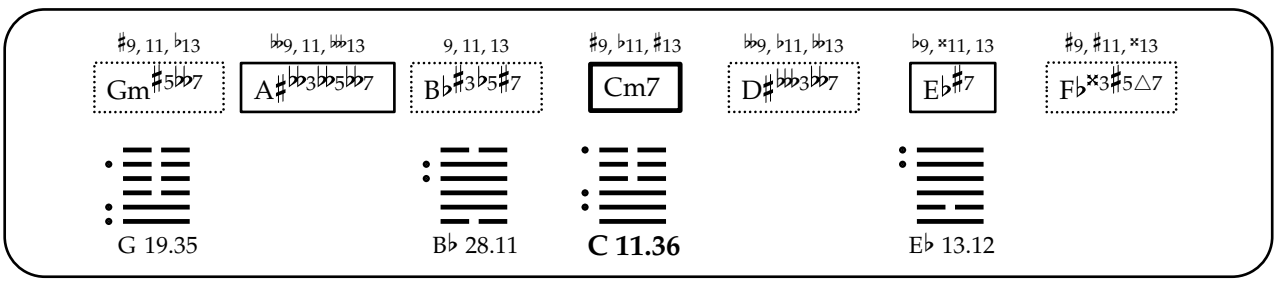
♯9, 11, ♭13
Gm♯5♭♭7
♭♭9, 11, ♭♭♭13
A♯♭♭3♭♭5♭♭7
9, 11, 13
B♭♯3♭5♯7
♯9, ♭11, ♯13
Cm7
♭♭9, ♭11, ♭♭13
D♯♭♭♭3♭♭7
♭9, ×11, 13
E♭♯7
♯9, ♯11, ×13
F♭×3♯5△7
G 19.35
B♭ 28.11
C 11.36
E♭ 13.12

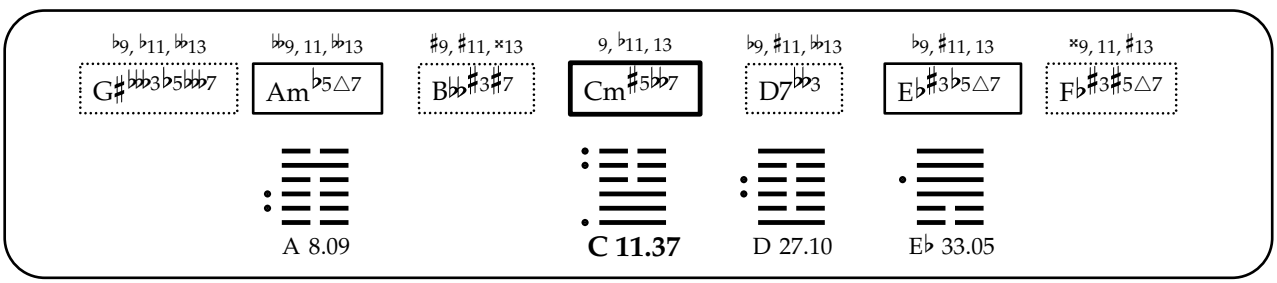
♭9, ♭11, ♭♭13
G♯♭♭♭3♭5♭♭7
♭♭9, 11, ♭♭13
Am♭5△7
♯9, ♯11, ×13
B♭♭♯3♯7
9, ♭11, 13
Cm♯5♭♭7
♭9, ♯11, ♭♭13
D7♭♭3
♭9, ♯11, 13
E♭♯3♭5△7
×9, 11, ♯13
F♭♯3♯5△7
A 8.09
C 11.37
D 27.10
E♭ 33.05

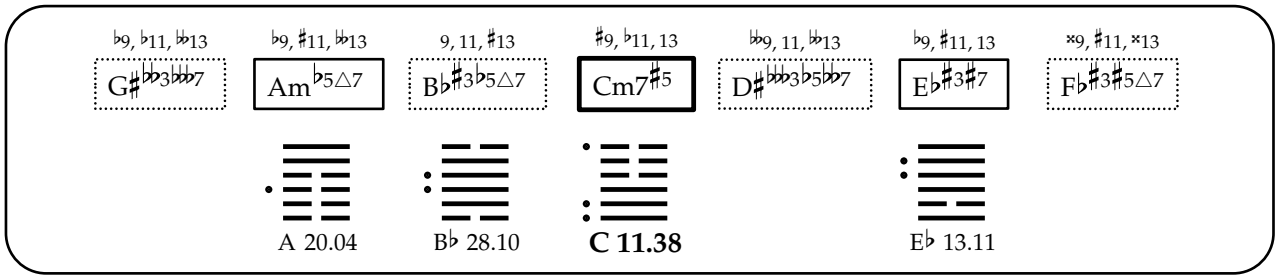
♭9, ♭11, 𝄫13
G♯𝄫3𝄫♭7
♭9, ♯11, 𝄫13
Am♭5△7
9, 11, ♯13
B♭♯3♭5△7
♯9, ♭11, 13
Cm7♯5
𝄫9, 11, 𝄫13
D♯𝄫3♭5𝄫7
♭9, ♯11, 13
E♭♯3♯7
×9, ♯11, ×13
F♭♯3♯5△7
A 20.04
B♭ 28.10
C 11.38
E♭ 13.11

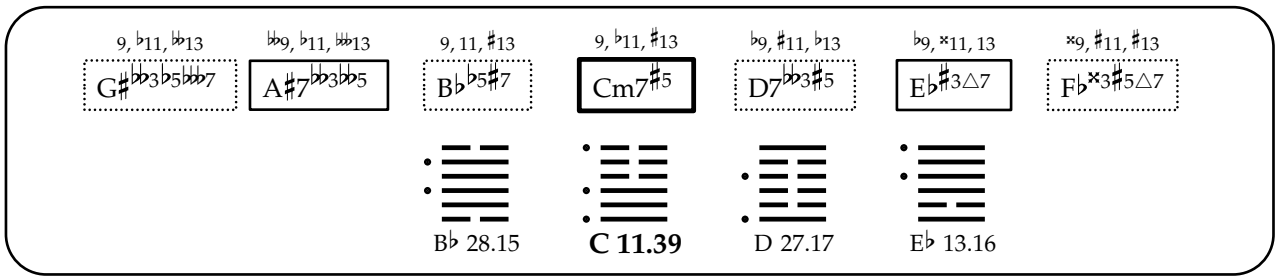
9, ♭11, 𝄫13
G♯𝄫3♭5𝄫♭7
𝄫9, ♭11, 𝄫13
A♯7𝄫3𝄫5
9, 11, ♯13
B♭♭5♯7
9, ♭11, ♯13
Cm7♯5
♭9, ♯11, ♭13
D7𝄫3♯5
♭9, ×11, 13
E♭♯3△7
×9, ♯11, ♯13
F♭×3♯5△7
B♭ 28.15
C 11.39
D 27.17
E♭ 13.16

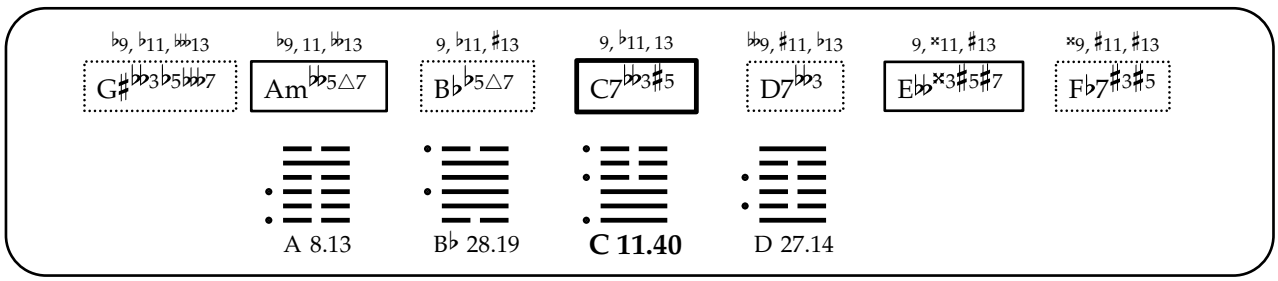
♭9, ♭11, 𝄫13
G♯𝄫3♭5𝄫♭7
♭9, 11, 𝄫13
Am𝄫5△7
9, ♭11, ♯13
B♭♭5△7
9, ♭11, 13
C7𝄫3♯5
𝄫9, ♯11, ♭13
D7𝄫3
9, ×11, ♯13
E𝄫×3♯5♯7
×9, ♯11, ♯13
F♭7♯3♯5
A 8.13
B♭ 28.19
C 11.40
D 27.14

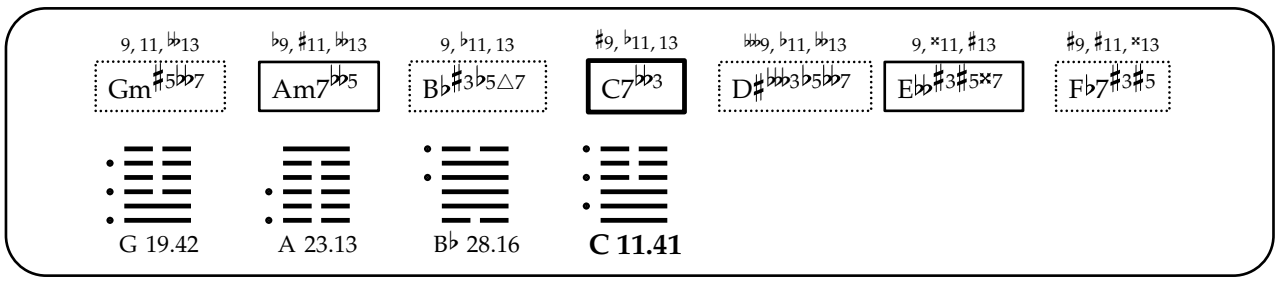
9, 11, 𝄫13
Gm♯5𝄫♭7
♭9, ♯11, 𝄫13
Am7𝄫5
9, ♭11, 13
B♭♯3♭5△7
♯9, ♭11, 13
C7𝄫3
𝄫9, ♭11, 𝄫13
D♯𝄫3♭5𝄫♭7
9, ×11, ♯13
E𝄫♯3♯5×7
♯9, ♯11, ×13
F♭7♯3♯5
G 19.42
A 23.13
B♭ 28.16
C 11.41

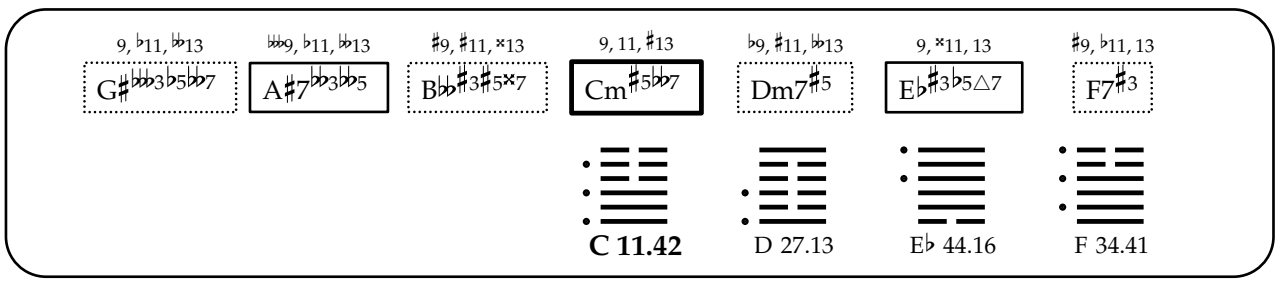
9, ♭11, 𝄫13
G♯𝄫3♭5𝄫♭7
𝄫9, ♭11, 𝄫13
A♯7𝄫3𝄫5
♯9, ♯11, ×13
B𝄫♯3♯5×7
9, 11, ♯13
Cm♯5𝄫♭7
♭9, ♯11, 𝄫13
Dm7♯5
9, ×11, 13
E♭♯3♭5△7
♯9, ♭11, 13
F7♯3
C 11.42
D 27.13
E♭ 44.16
F 34.41

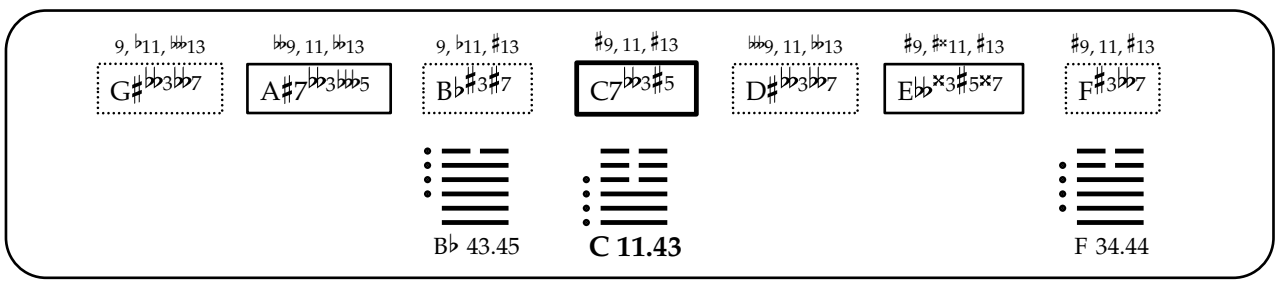
9, ♭11, 𝄫13
G♯𝄫3𝄫♭7
𝄫9, 11, 𝄫13
A♯7𝄫3𝄫5
9, ♭11, ♯13
B♭♯3♯7
♯9, 11, ♯13
C7𝄫3♯5
𝄫9, 11, 𝄫13
D♯𝄫3𝄫7
♯9, ♯×11, ♯13
E𝄫×3♯5×7
♯9, 11, ♯13
F♯3𝄫7
B♭ 43.45
C 11.43
F 34.44

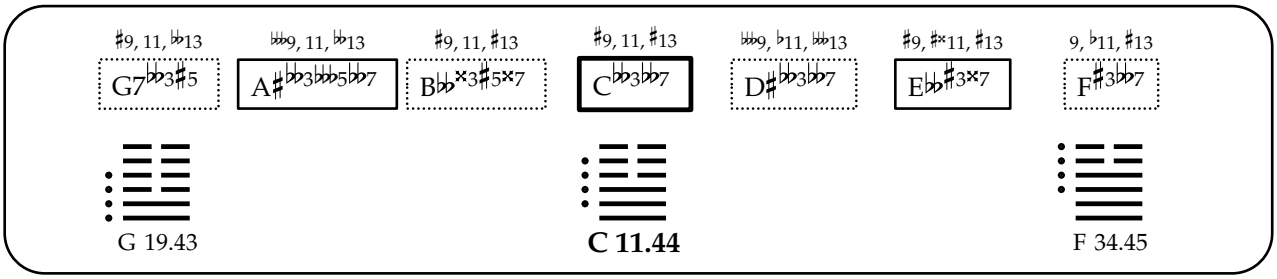
♯9, 11, ♭13
G7♭♭3♯5
♭♭♭9, 11, ♭13
A♯♭♭3♭♭♭5♭♭7
♯9, 11, ♯13
B♭♭×3♯5×7
♯9, 11, ♯13
C♭♭3♭♭7
♭♭♭9, ♭11, ♭♭♭13
D♯♭♭3♭♭7
♯9, ♯×11, ♯13
E♭♭♯3×7
9, ♭11, ♯13
F♯3♭♭7
G 19.43
C 11.44
F 34.45

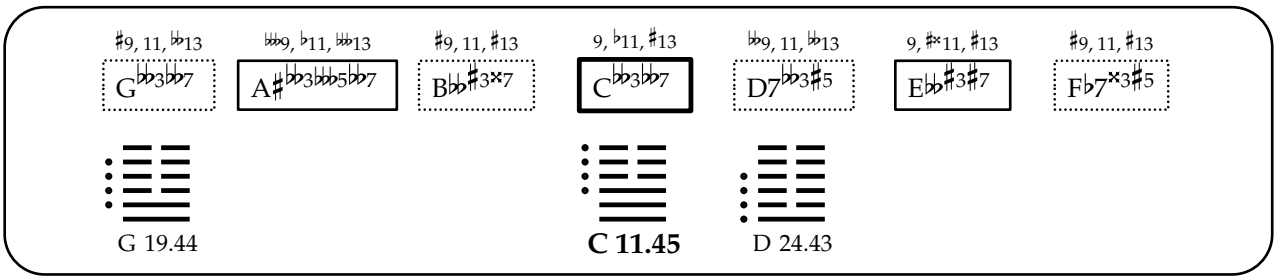
♯9, 11, ♭13
G♭♭3♭♭7
♭♭♭9, ♭11, ♭♭♭13
A♯♭♭3♭♭♭5♭♭7
♯9, 11, ♯13
B♭♭♯3×7
9, ♭11, ♯13
C♭♭3♭♭7
♭♭9, 11, ♭13
D7♭♭3♯5
9, ♯×11, ♯13
E♭♭♯3♯7
♯9, 11, ♯13
F♭7×3♯5
G 19.44
C 11.45
D 24.43

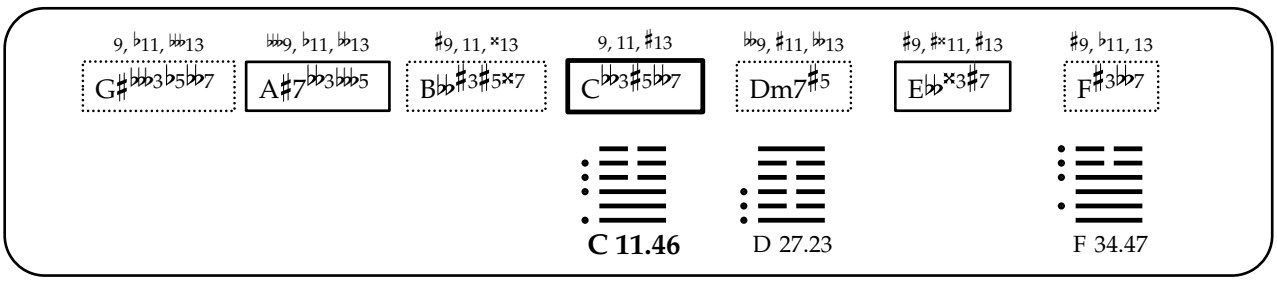
9, ♭11, ♭♭♭13
G♯♭♭♭3♭5♭♭7
♭♭♭9, ♭11, ♭♭13
A♯7♭♭3♭♭♭5
♯9, 11, ×13
B♭♭♯3♯5×7
9, 11, ♯13
C♭♭3♯5♭♭7
♭♭9, ♯11, ♭♭13
Dm7♯5
♯9, ♯×11, ♯13
E♭♭×3♯7
♯9, ♭11, 13
F♯3♭♭7
C 11.46
D 27.23
F 34.47

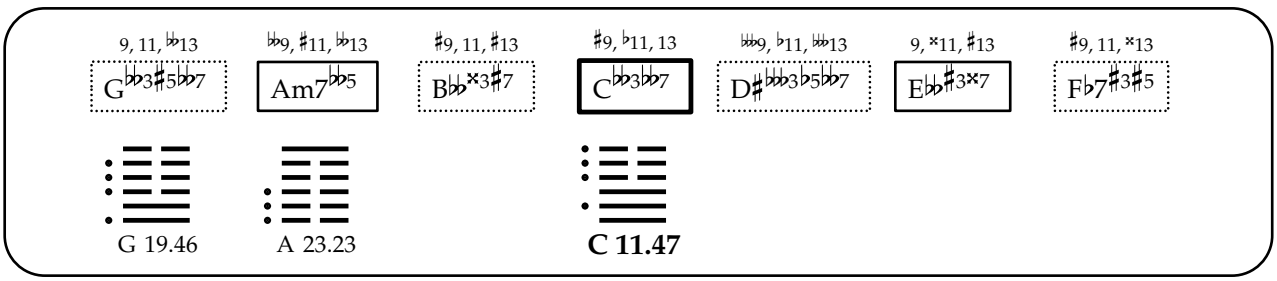
9, 11, ♭13
G♭♭3♯5♭♭7
♭♭9, ♯11, ♭♭13
Am7♭♭5
♯9, 11, ♯13
B♭♭×3♯7
♯9, ♭11, 13
C♭♭3♭♭7
♭♭♭9, ♭11, ♭♭♭13
D♯♭♭♭3♭5♭♭7
9, ×11, ♯13
E♭♭♯3×7
♯9, 11, ×13
F♭7♯3♯5
G 19.46
A 23.23
C 11.47

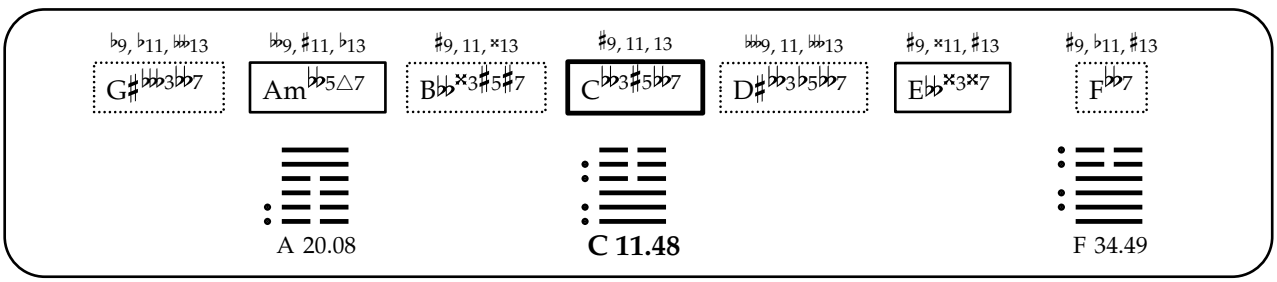
♭9, ♭11, ♭♭♭13
G♯♭♭♭3♭♭7
♭♭9, ♯11, ♭13
Am♭♭5△7
♯9, 11, ×13
B♭♭×3♯5♯7
♯9, 11, 13
C♭♭3♯5♭♭7
♭♭♭9, 11, ♭♭♭13
D♯♭♭♭3♭5♭♭7
♯9, ×11, ♯13
E♭♭×3×7
♯9, ♭11, ♯13
F♭♭7
A 20.08
C 11.48
F 34.49

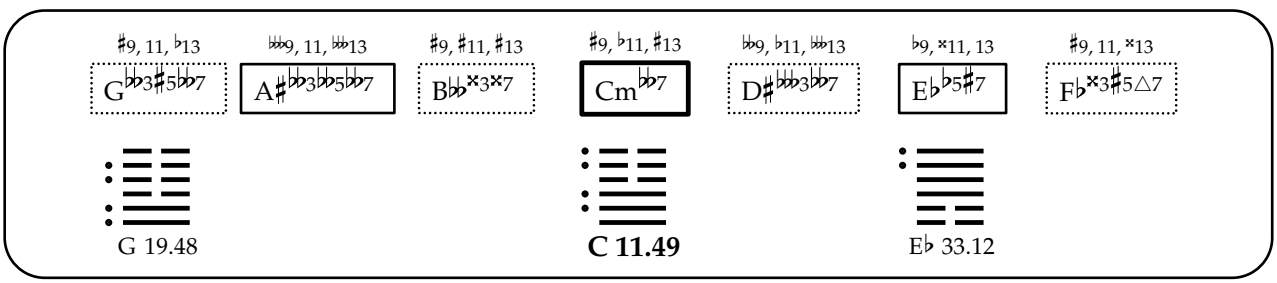
♯9, 11, ♭13
G♭♭3♯5♭♭7
♭♭♭9, 11, ♭♭♭13
A♯♭♭♭3♭♭5♭♭7
♯9, ♯11, ♯13
B♭♭×3×7
♯9, ♭11, ♯13
Cm♭♭7
♭♭9, ♭11, ♭♭♭13
D♯♭♭♭3♭♭7
♭9, ×11, 13
E♭♭5♯7
♯9, 11, ×13
F♭×3♯5△7
G 19.48
C 11.49
E♭ 33.12

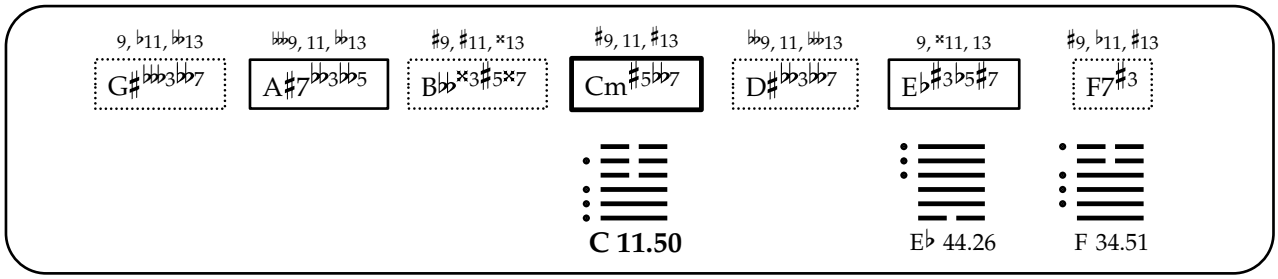
9, ♭11, 𝄫13
G♯𝄫3𝄫7
𝄫9, 11, 𝄫13
A♯7𝄫3𝄫5
♯9, ♯11, ×13
B♭×3♯5×7
♯9, 11, ♯13
Cm♯5𝄫7
𝄫9, 11, 𝄫13
D♯𝄫3𝄫7
9, ×11, 13
E♭♯3♭5♯7
♯9, ♭11, ♯13
F7♯3
C 11.50
E♭ 44.26
F 34.51

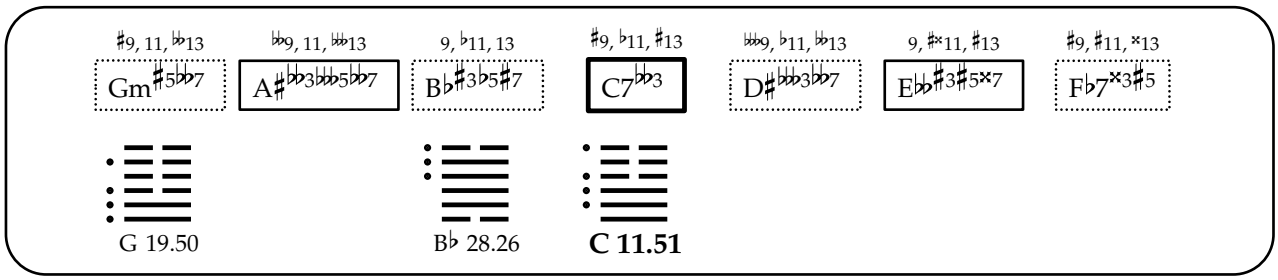
♯9, 11, 𝄫13
Gm♯5𝄫7
𝄫9, 11, 𝄫13
A♯𝄫3𝄫5𝄫7
9, ♭11, 13
B♭♯3♭5♯7
♯9, ♭11, ♯13
C7𝄫3
𝄫9, ♭11, 𝄫13
D♯𝄫3𝄫7
9, ♯×11, ♯13
E𝄫♯3♯5×7
♯9, ♯11, ×13
F♭7×3♯5
G 19.50
B♭ 28.26
C 11.51

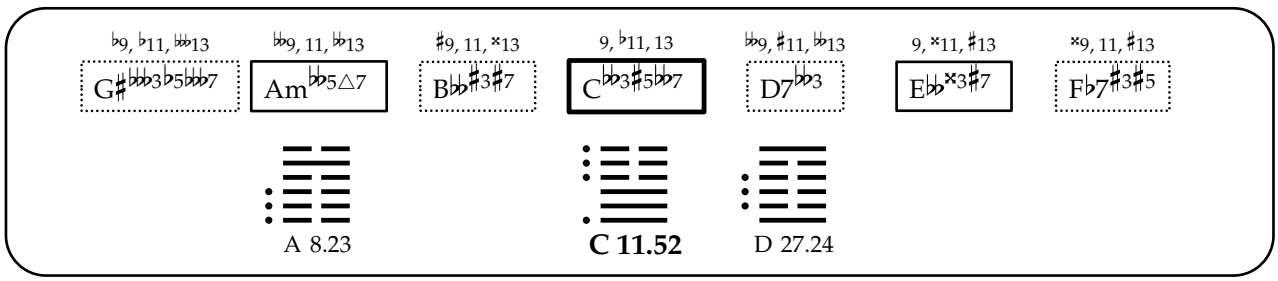
♭9, ♭11, 𝄫13
G♯𝄫3♭5𝄫7
𝄫9, 11, 𝄫13
Am𝄫5△7
♯9, 11, ×13
B𝄫♯3♯7
9, ♭11, 13
C𝄫3♯5𝄫7
𝄫9, ♯11, 𝄫13
D7𝄫3
9, ×11, ♯13
E𝄫×3♯7
×9, 11, ♯13
F♭7♯3♯5
A 8.23
C 11.52
D 27.24

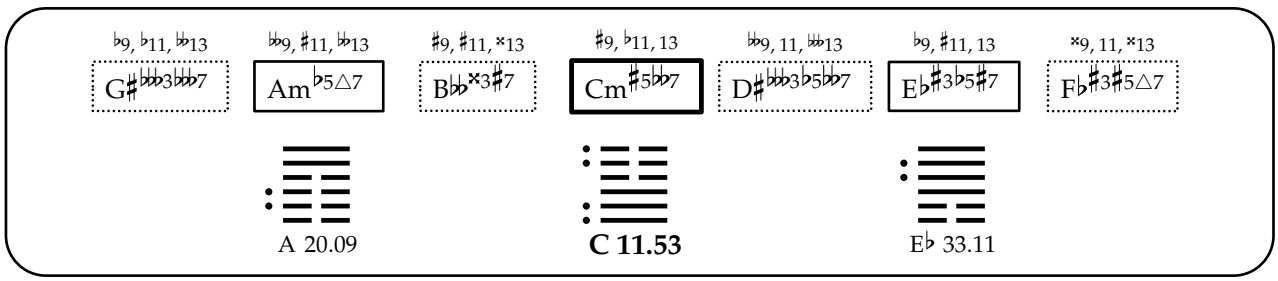
♭9, ♭11, 𝄫13
G♯𝄫3♭7
𝄫9, ♯11, 𝄫13
Am♭5△7
♯9, ♯11, ×13
B𝄫×3♯7
♯9, ♭11, 13
Cm♯5𝄫7
𝄫9, 11, 𝄫13
D♯𝄫3♭5𝄫7
♭9, ♯11, 13
E♭♯3♭5♯7
×9, 11, ×13
F♭♯3♯5△7
A 20.09
C 11.53
E♭ 33.11

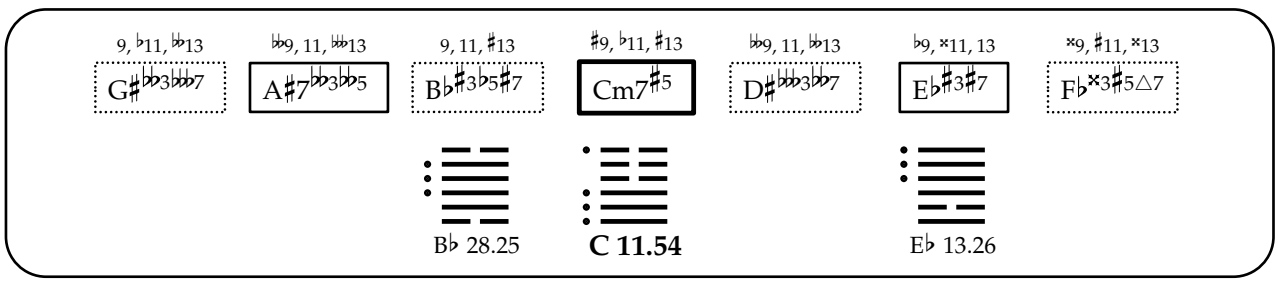
9, ♭11, 𝄫13
G♯𝄫3𝄫7
𝄫9, 11, 𝄫13
A♯7𝄫3𝄫5
9, 11, ♯13
B♭♯3♭5♯7
♯9, ♭11, ♯13
Cm7♯5
𝄫9, 11, 𝄫13
D♯𝄫3𝄫7
♭9, ×11, 13
E♭♯3♯7
×9, ♯11, ×13
F♭×3♯5△7
B♭ 28.25
C 11.54
E♭ 13.26

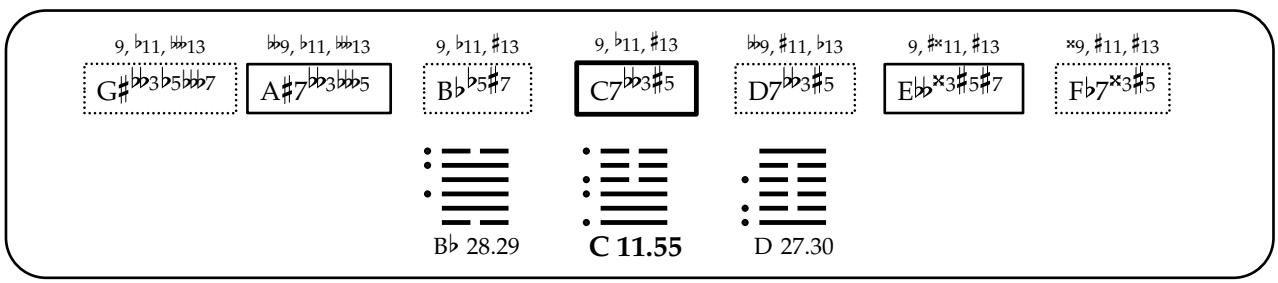
9, ♭11, 𝄫13
G♯𝄫3♭5𝄫7
𝄫9, ♭11, 𝄫13
A♯7𝄫3𝄫5
9, ♭11, ♯13
B♭♭5♯7
9, ♭11, ♯13
C7𝄫3♯5
𝄫9, ♯11, ♭13
D7𝄫3♯5
9, ♯×11, ♯13
E𝄫×3♯5♯7
×9, ♯11, ♯13
F♭7×3♯5
B♭ 28.29
C 11.55
D 27.30

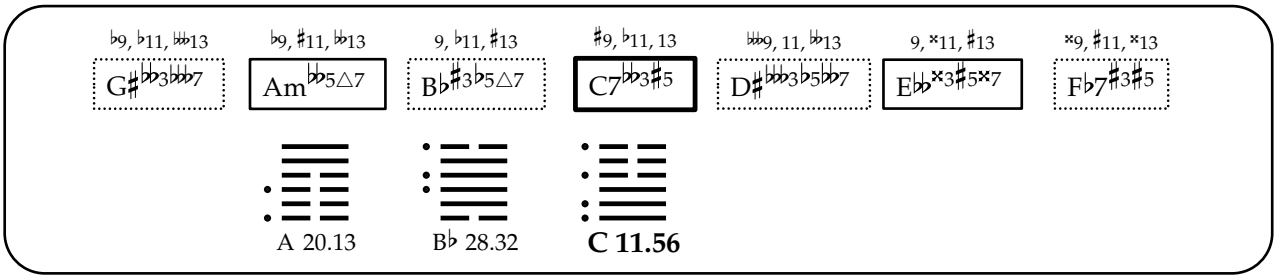
♭9, ♭11, 𝄫13
G♯♭♭3𝄫♭♭7
♭9, ♯11, ♭♭13
Am♭♭5△7
9, ♭11, ♯13
B♭♯3♭5△7
♯9, ♭11, 13
C7♭♭3♯5
𝄫9, 11, ♭♭13
D♯𝄫♭♭3♭5♭♭7
9, ×11, ♯13
E♭♭×3♯5×7
×9, ♯11, ×13
F♭7♯3♯5
A 20.13
B♭ 28.32
C 11.56

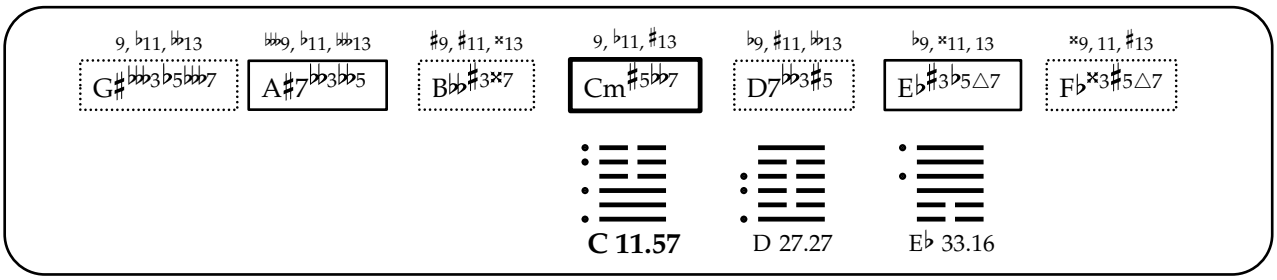
9, ♭11, ♭♭13
G♯𝄫♭3♭5𝄫♭7
𝄫9, ♭11, 𝄫13
A♯7♭♭3♭♭5
♯9, ♯11, ×13
B♭♭♯3×7
9, ♭11, ♯13
Cm♯5♭♭7
♭9, ♯11, ♭♭13
D7♭♭3♯5
♭9, ×11, 13
E♭♯3♭5△7
×9, 11, ♯13
F♭×3♯5△7
C 11.57
D 27.27
E♭ 33.16

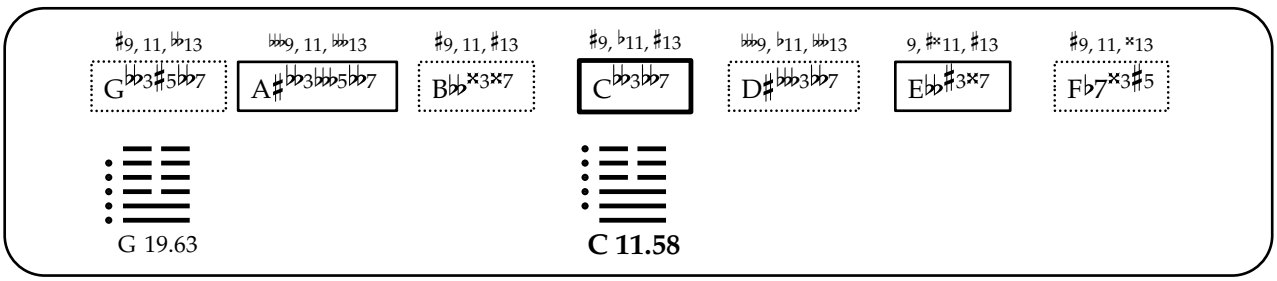
♯9, 11, ♭♭13
G♭♭3♯5♭♭7
𝄫9, 11, 𝄫13
A♯♭♭3𝄫♭♭5♭♭7
♯9, 11, ♯13
B♭♭×3×7
♯9, ♭11, ♯13
C♭♭3♭♭7
𝄫9, ♭11, 𝄫13
D♯𝄫♭♭3♭♭7
9, ♯×11, ♯13
E♭♭♯3×7
♯9, 11, ×13
F♭7×3♯5
G 19.63
C 11.58

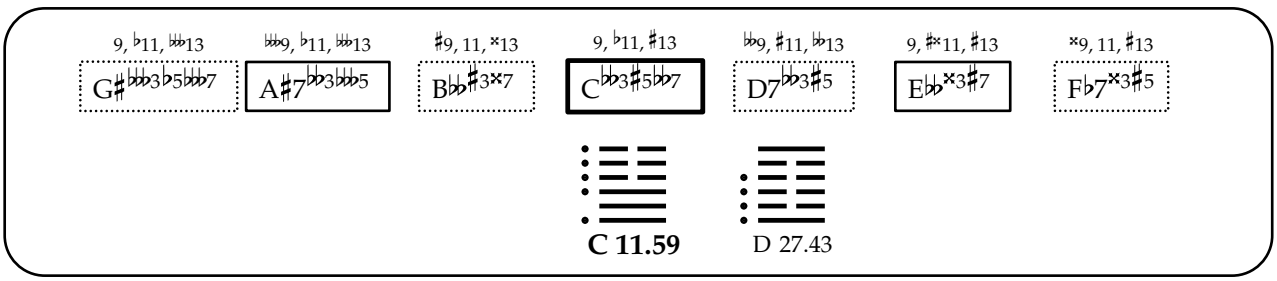
9, ♭11, 𝄫13
G♯𝄫♭♭3♭5𝄫♭♭7
𝄫9, ♭11, 𝄫13
A♯7♭♭3𝄫♭♭5
♯9, 11, ×13
B♭♭♯3×7
9, ♭11, ♯13
C♭♭3♯5♭♭7
♭♭9, ♯11, ♭♭13
D7♭♭3♯5
9, ♯×11, ♯13
E♭♭×3♯7
×9, 11, ♯13
F♭7×3♯5
C 11.59
D 27.43

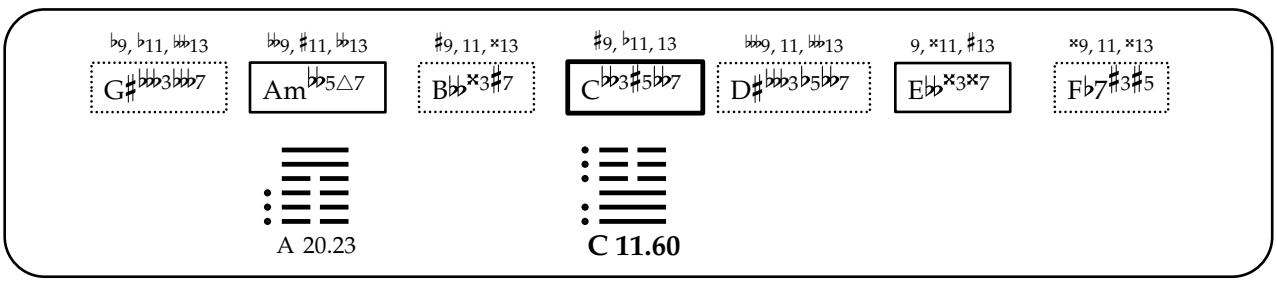
♭9, ♭11, 𝄫13
G♯𝄫♭♭3𝄫♭♭7
♭♭9, ♯11, ♭♭13
Am♭♭5△7
♯9, 11, ×13
B♭♭×3♯7
♯9, ♭11, 13
C♭♭3♯5♭♭7
𝄫9, 11, 𝄫13
D♯𝄫♭♭3♭5♭♭7
9, ×11, ♯13
E♭♭×3×7
×9, 11, ×13
F♭7♯3♯5
A 20.23
C 11.60

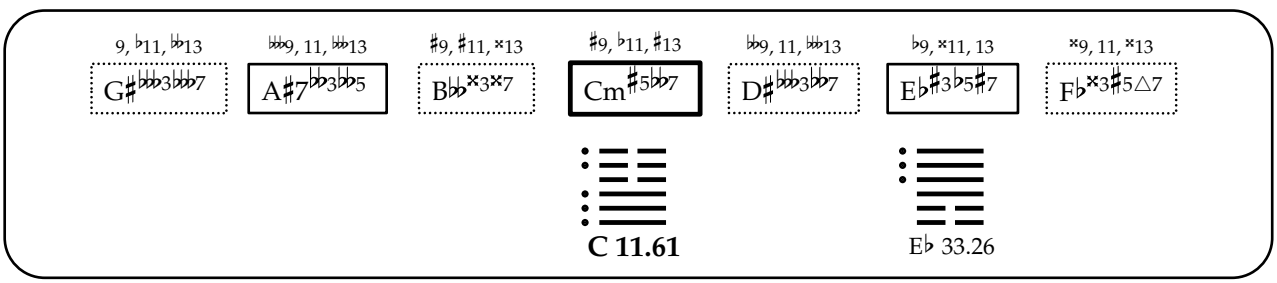
9, ♭11, ♭♭13
G♯𝄫♭♭3𝄫♭♭7
𝄫9, 11, 𝄫13
A♯7♭♭3♭♭5
♯9, ♯11, ×13
B♭♭×3×7
♯9, ♭11, ♯13
Cm♯5♭♭7
♭♭9, 11, 𝄫13
D♯𝄫♭♭3♭♭7
♭9, ×11, 13
E♭♯3♭5♯7
×9, 11, ×13
F♭×3♯5△7
C 11.61
E♭ 33.26

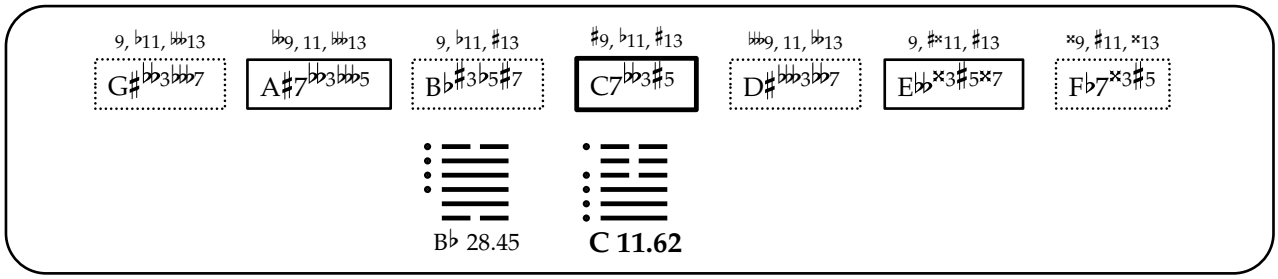
9, ♭11, 𝄫13
G♯𝄫3𝄫♭7
♭♭9, 11, 𝄫13
A♯7𝄫3𝄫5
9, ♭11, ♯13
B♭♯3♭5♯7
♯9, ♭11, ♯13
C7𝄫3♯5
𝄫♭9, 11, ♭13
D♯𝄫3𝄫♭7
9, ♯×11, ♯13
E♭♭×3♯5×7
×9, ♯11, ×13
F♭7×3♯5
B♭ 28.45
C 11.62

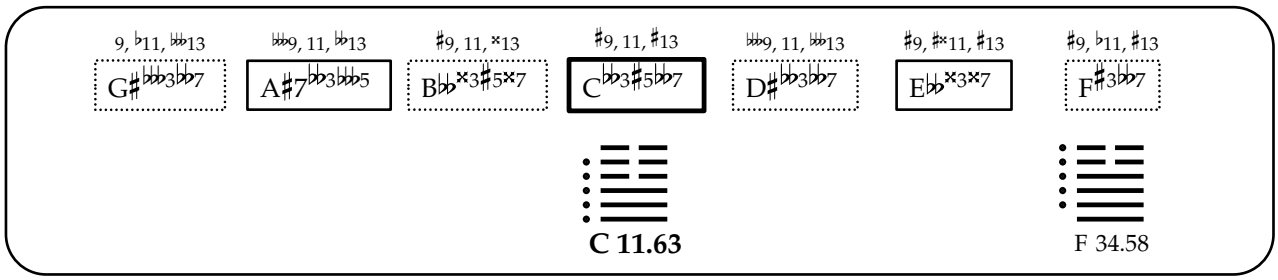
9, ♭11, 𝄫13
G♯𝄫3𝄫♭7
♭♭9, 11, ♭13
A♯7𝄫3𝄫5
♯9, 11, ×13
B♭♭×3♯5×7
♯9, 11, ♯13
C𝄫3♯5𝄫7
𝄫♭9, 11, 𝄫13
D♯𝄫3𝄫♭7
♯9, ♯×11, ♯13
E♭♭×3×7
♯9, ♭11, ♯13
F♯3𝄫♭7
C 11.63
F 34.58

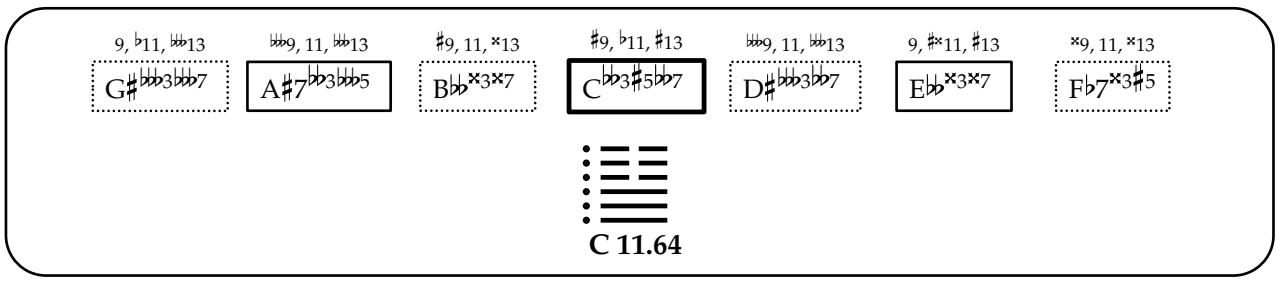
9, ♭11, 𝄫13
G♯𝄫3𝄫♭7
♭♭9, 11, 𝄫13
A♯7𝄫3𝄫5
♯9, 11, ×13
B♭♭×3×7
♯9, ♭11, ♯13
C𝄫3♯5𝄫7
𝄫♭9, 11, 𝄫13
D♯𝄫3𝄫♭7
♯9, ♯×11, ♯13
E♭♭×3×7
×9, 11, ×13
F♭7×3♯5
C 11.64

否

12. Pi

[Standstill, Stagnation, Obstruction, Hindrance]

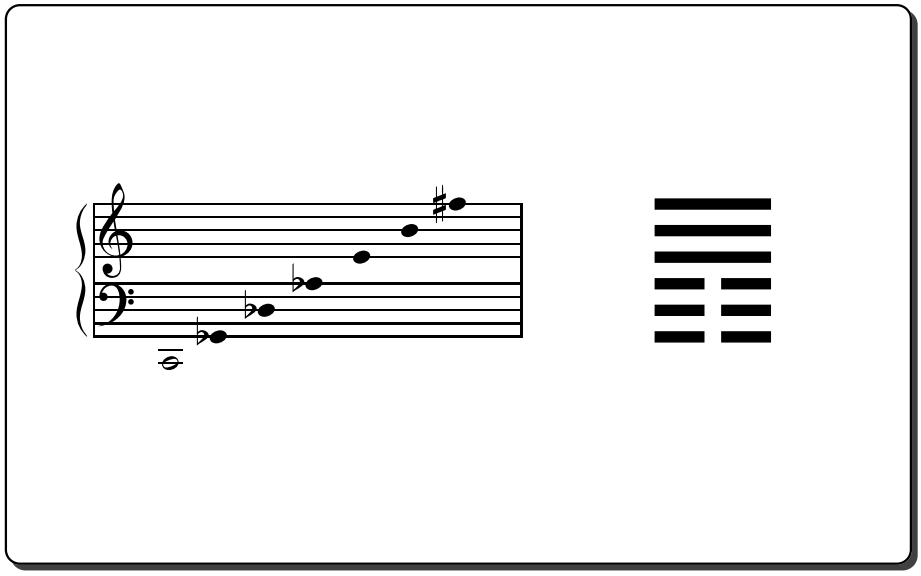

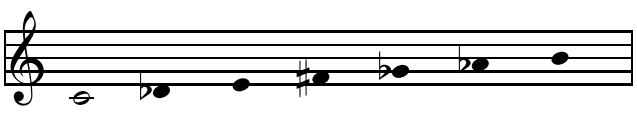

C 12.01

A♭ 34.23

E 19.26

F♯ 2.24

G♭ 1.25

D♭ 43.24

B 24.25

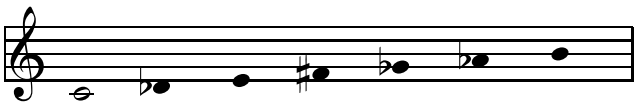

♭9, ♯11, ♭13
C♭5△7
𝄫9, 11, 𝄫13
F♯7𝄫3♭5
9, ♯11, ♯13
G♭♯3♯7
♭9, 11, 𝄫13
B𝄫3𝄫7
♯9, 11, ♯13
D♭♯3△7
9, ♭11, ♭13
E𝄫3𝄫7
♯9, 11, ♯13
A♭7♯5

⇑

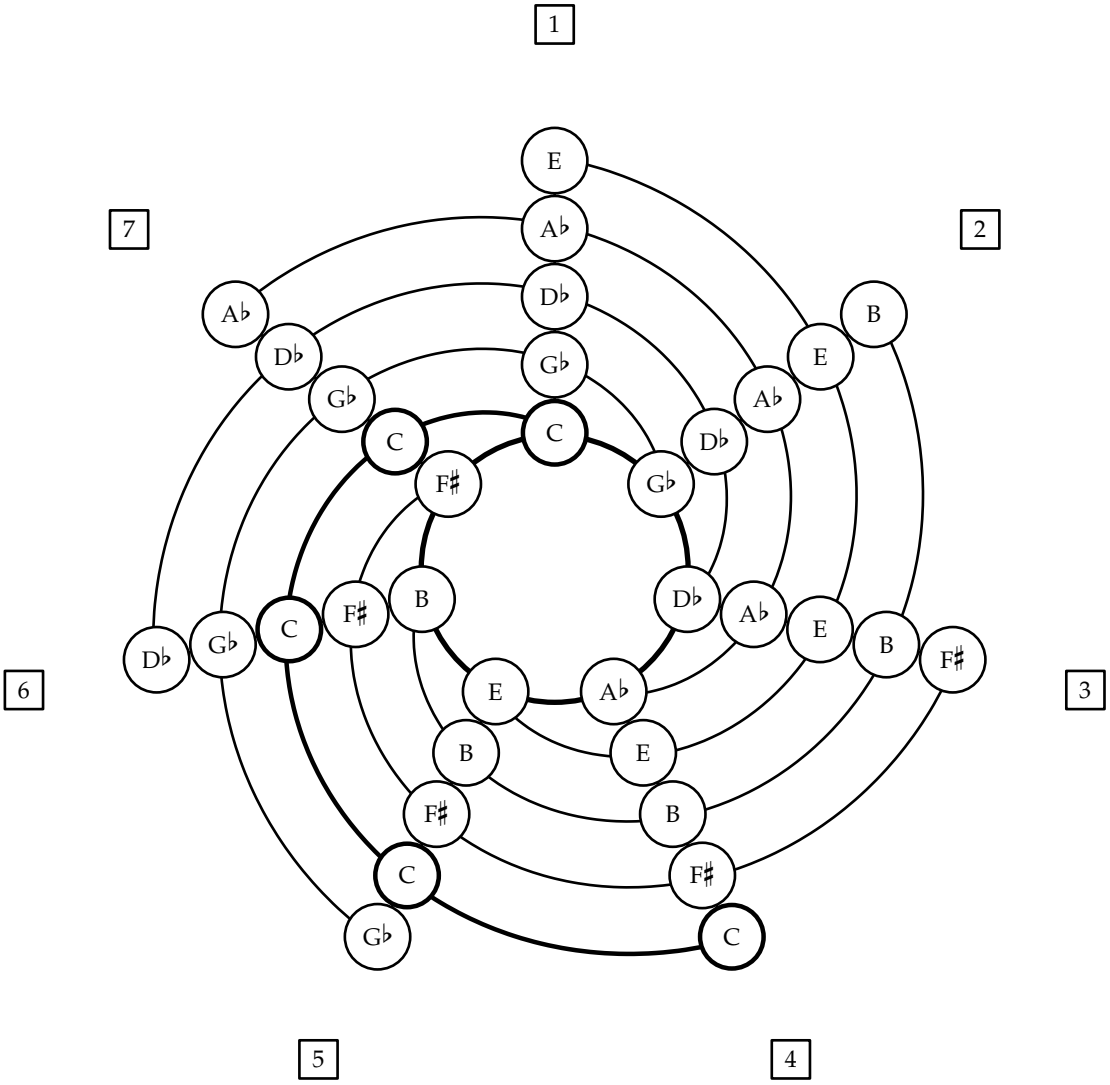
1
2
3
4
5
6
7
E
A♭
D♭
G♭
C
F♯
B
E
A♭
D♭
G♭
C
F♯
B
E
A♭
D♭
G♭
C
F♯
B
E
A♭
D♭
G♭
C
F♯
B
E
A♭
D♭
G♭
C
F♯
B
E
A♭
D♭
G♭
C

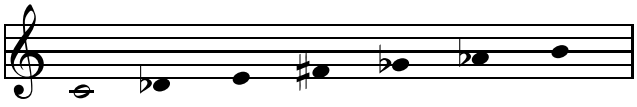

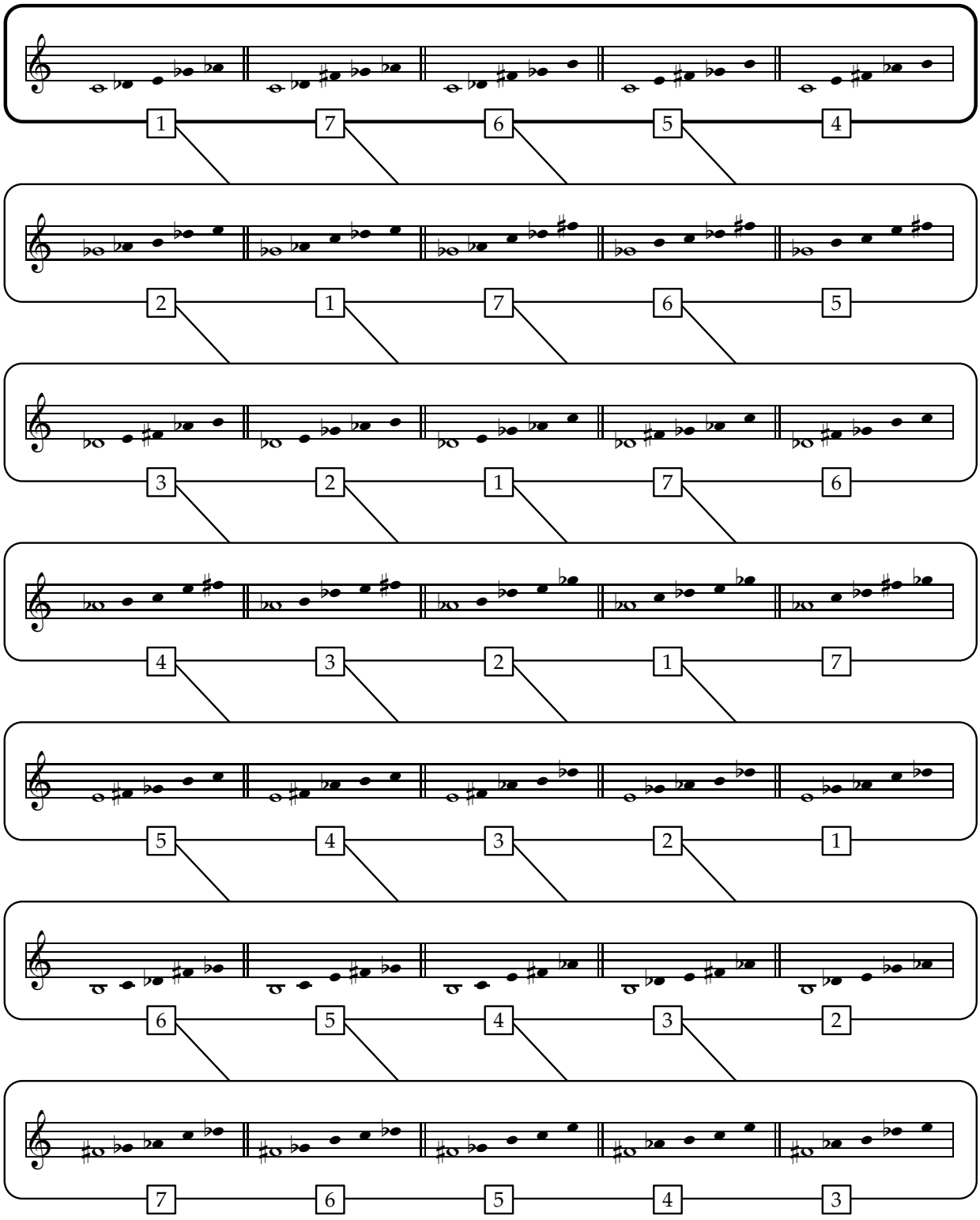
1 7 6 5 4
2 1 7 6 5
3 2 1 7 6
4 3 2 1 7
5 4 3 2 1
6 5 4 3 2
7 6 5 4 3

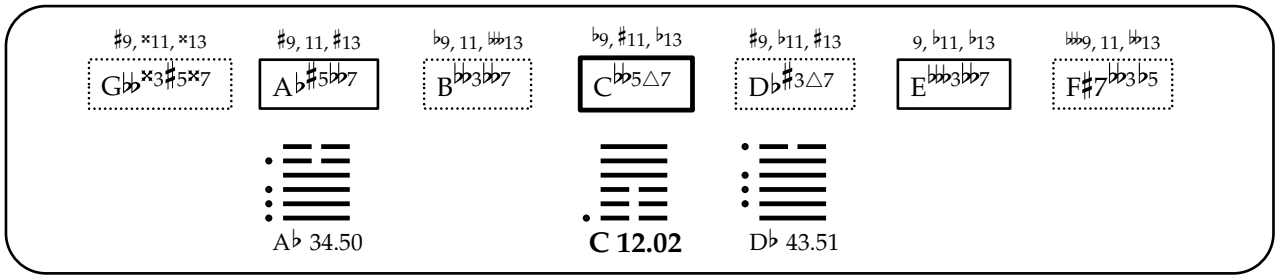
♯9, ×11, ×13
G♭♭×3♯5×7
♯9, 11, ♯13
A♭♯5♭♭7
♭9, 11, ♭♭13
B♭♭3♭♭7
♭9, ♯11, ♭13
C♭♭5△7
♯9, ♭11, ♯13
D♭♯3△7
9, ♭11, ♭13
E♭♭♭3♭♭7
♭♭9, 11, ♭♭13
F♯7♭♭3♭5
A♭ 34.50
C 12.02
D♭ 43.51

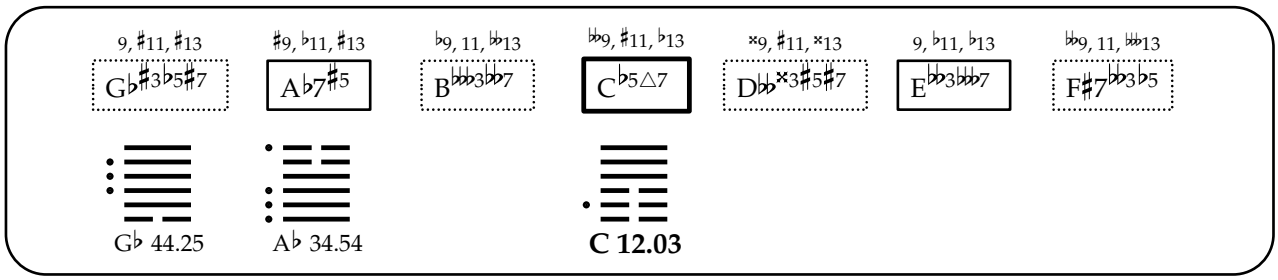
9, ♯11, ♯13
G♭♯3♭5♯7
♯9, ♭11, ♯13
A♭7♯5
♭9, 11, ♭♭13
B♭♭♭3♭♭7
♭♭9, ♯11, ♭13
C♭5△7
×9, ♯11, ×13
D♭♭×3♯5♯7
9, ♭11, ♭13
E♭♭3♭♭♭7
♭♭9, 11, ♭♭13
F♯7♭♭3♭5
G♭ 44.25
A♭ 34.54
C 12.03

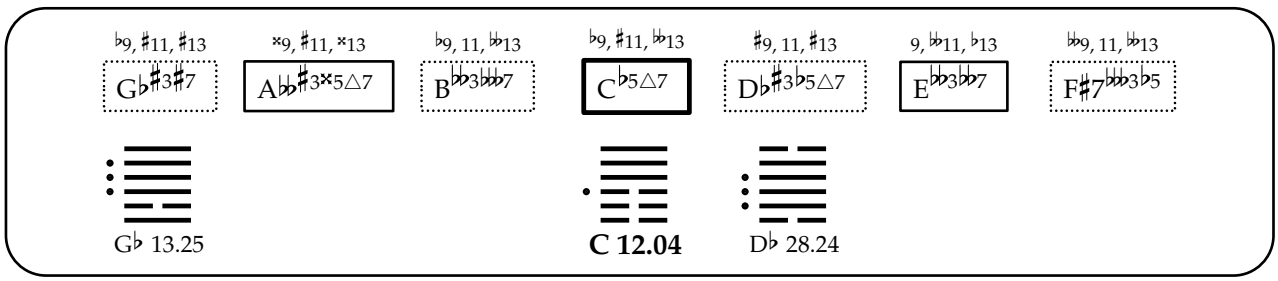
♭9, ♯11, ♯13
G♭♯3♯7
×9, ♯11, ×13
A♭♭♯3×5△7
♭9, 11, ♭♭13
B♭♭3♭♭♭7
♭9, ♯11, ♭♭13
C♭5△7
♯9, 11, ♯13
D♭♯3♭5△7
9, ♭♭11, ♭13
E♭♭3♭♭7
♭♭9, 11, ♭♭13
F♯7♭♭♭3♭5
G♭ 13.25
C 12.04
D♭ 28.24

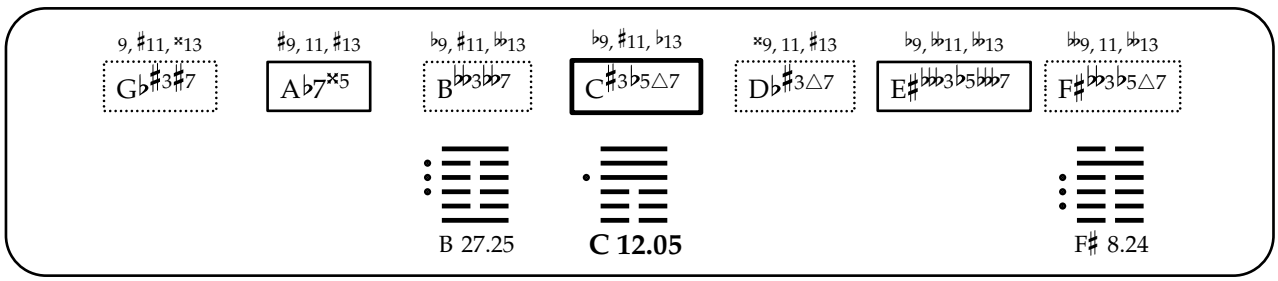
9, ♯11, ×13
G♭♯3♯7
♯9, 11, ♯13
A♭7×5
♭9, ♯11, ♭♭13
B♭♭♭3♭♭7
♭9, ♯11, ♭13
C♯3♭5△7
×9, 11, ♯13
D♭♯3△7
♭9, ♭♭11, ♭♭13
E♯♭♭♭3♭5♭♭♭7
♭♭9, 11, ♭♭13
F♯♭♭3♭5△7
B 27.25
C 12.05
F♯ 8.24

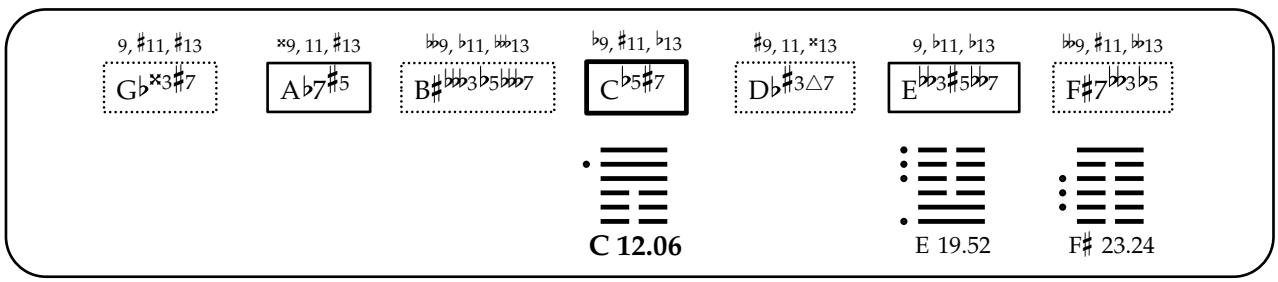
9, ♯11, ♯13
G♭×3♯7
×9, 11, ♯13
A♭7♯5
♭♭9, ♭11, ♭♭♭13
B♯♭♭♭3♭5♭♭♭7
♭9, ♯11, ♭13
C♭5♯7
♯9, 11, ×13
D♭♯3△7
9, ♭11, ♭13
E♭♭3♯5♭♭7
♭♭9, ♯11, ♭♭13
F♯7♭♭3♭5
C 12.06
E 19.52
F♯ 23.24

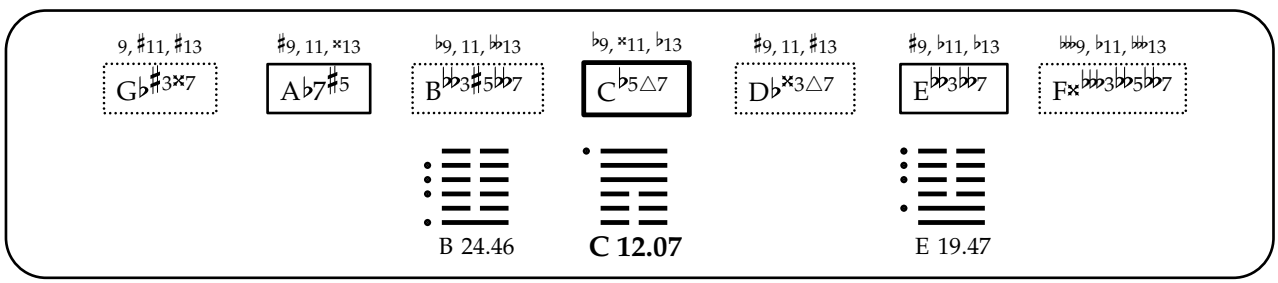
9, ♯11, ♯13
G♭♯3×7
♯9, 11, ×13
A♭7♯5
♭9, 11, ♭♭13
B♭♭3♯5♭♭7
♭9, ×11, ♭13
C♭5△7
♯9, 11, ♯13
D♭×3△7
♯9, ♭11, ♭13
E♭♭3♭♭7
♭♭♭9, ♭11, ♭♭13
F×♭♭♭3♭♭5♭♭7
B 24.46
C 12.07
E 19.47

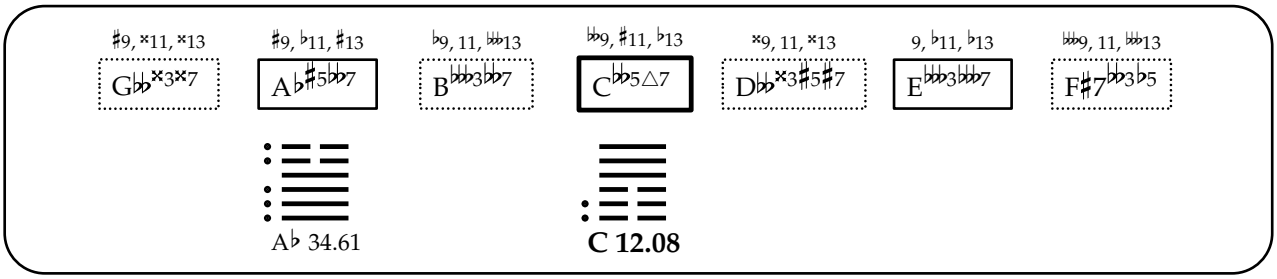
♯9, ×11, ×13
G♭♭×3×7
♯9, ♭11, ♯13
A♭♯5♭♭7
♭9, 11, 𝄫13
B𝄫3𝄫7
♭♭9, ♯11, ♭13
C♭♭5△7
×9, 11, ×13
D♭♭×3♯5♯7
9, ♭11, ♭13
E𝄫3𝄫7
𝄫9, 11, 𝄫13
F♯7♭♭3♭5
A♭ 34.61
C 12.08

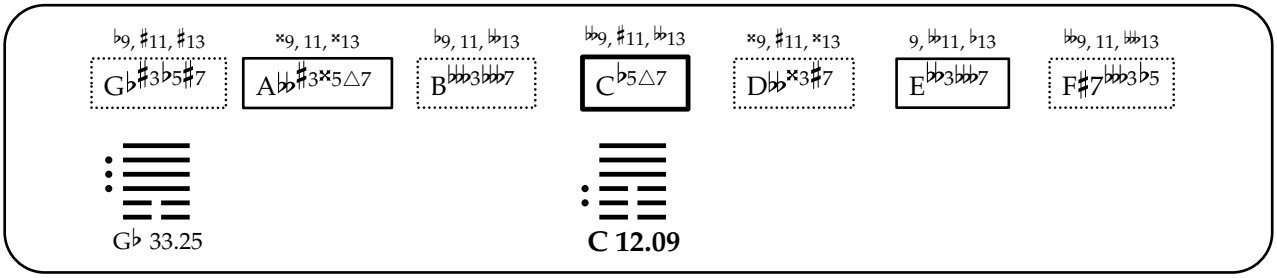
♭9, ♯11, ♯13
G♭♯3♭5♯7
×9, 11, ×13
A♭♭♯3×5△7
♭9, 11, 𝄫13
B𝄫3𝄫7
♭♭9, ♯11, 𝄫13
C♭5△7
×9, ♯11, ×13
D♭♭×3♯7
9, 𝄫11, ♭13
E♭♭3𝄫7
𝄫9, 11, 𝄫13
F♯7𝄫3♭5
G♭ 33.25
C 12.09

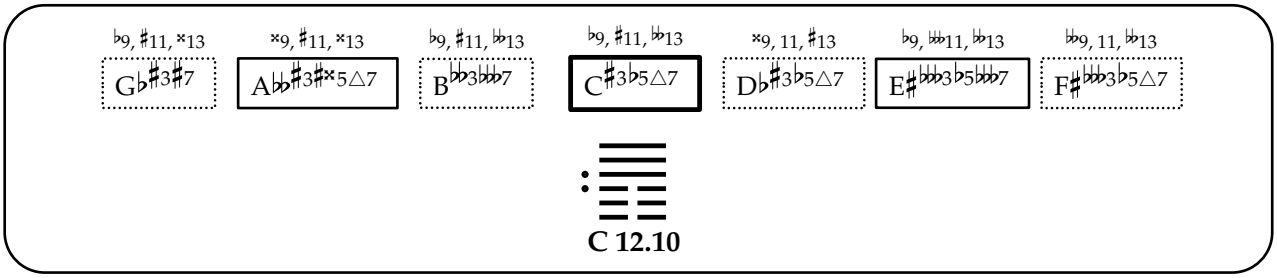
♭9, ♯11, ×13
G♭♯3♯7
×9, ♯11, ×13
A♭♭♯3×5△7
♭9, ♯11, 𝄫13
B𝄫3𝄫7
♭9, ♯11, ♭♭13
C♯3♭5△7
×9, 11, ♯13
D♭♯3♭5△7
♭9, 𝄫11, 𝄫13
E♯𝄫3♭5𝄫7
𝄫9, 11, 𝄫13
F♯𝄫3♭5△7
C 12.10

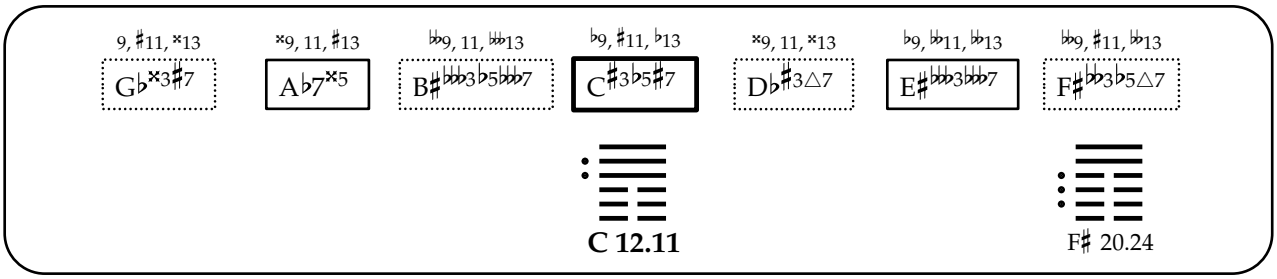
9, ♯11, ×13
G♭×3♯7
×9, 11, ♯13
A♭7×5
♭♭9, 11, 𝄫13
B♯𝄫3♭5𝄫7
♭9, ♯11, ♭13
C♯3♭5♯7
×9, 11, ×13
D♭♯3△7
♭9, 𝄫11, 𝄫13
E♯𝄫3𝄫7
♭♭9, ♯11, ♭♭13
F♯♭♭3♭5△7
C 12.11
F♯ 20.24

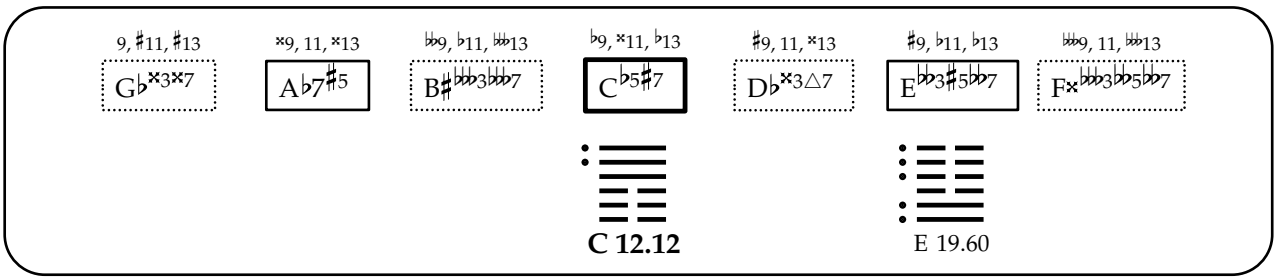
9, ♯11, ♯13
G♭×3×7
×9, 11, ×13
A♭7♯5
♭♭9, ♭11, 𝄫13
B♯𝄫3𝄫7
♭9, ×11, ♭13
C♭5♯7
♯9, 11, ×13
D♭×3△7
♯9, ♭11, ♭13
E♭♭3♯5♭♭7
𝄫9, 11, 𝄫13
F×𝄫3♭♭5♭♭7
C 12.12
E 19.60

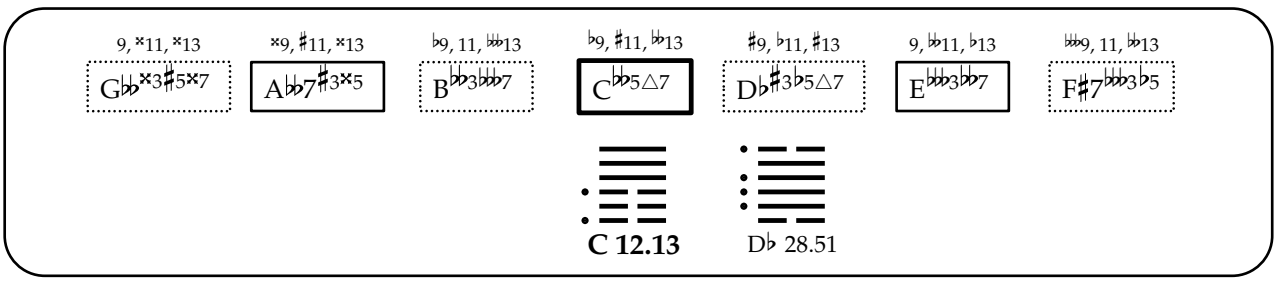
9, ×11, ×13
G♭♭×3♯5×7
×9, ♯11, ×13
A♭♭7♯3×5
♭9, 11, 𝄫13
B𝄫3𝄫7
♭9, ♯11, ♭♭13
C♭♭5△7
♯9, ♭11, ♯13
D♭♯3♭5△7
9, 𝄫11, ♭13
E𝄫3𝄫7
𝄫9, 11, ♭13
F♯7𝄫3♭5
C 12.13
D♭ 28.51

9, ♯11, ×13 | ♯9, ♭11, ♯13 | ♭9, ♯11, 𝄫13 | 𝄪9, ♯11, ♭13 | ♯×9, ♯11, ×13 | 𝄪9, 11, 𝄫13

G♭♯3♭5♯7 | A♭7×5 | B𝄫3𝄫7 | C♯3♭5△7 | D♭𝄪×3♯5♯7 | F♯𝄫3♭5△7

C 12.14

♭9, ♯11, ♯13 | ♯×9, ♯11, ×13 | ♭9, ♯11, 𝄫13 | ♯9, 11, ×13 | 9, 𝄫11, ♭13 | 𝄪9, ♯11, 𝄫13

G♭×3♯7 | A𝄫♯3×5△7 | C♭5♯7 | D♭♯3♭5△7 | E𝄫3♯5𝄫7 | F♯7𝄫3♭5

C 12.15

9, ♯11, ×13 | ♯9, 11, ×13 | ♭9, ♯11, 𝄫13 | ♭9, ×11, ♭13 | ×9, 11, ♯13 | 9, 𝄫11, 𝄫13 | 𝄫9, ♭11, 𝄫13

G♭♯3×7 | A♭7×5 | B𝄫3♯5𝄫7 | C♯3♭5△7 | D♭×3△7 | E♯𝄫3♭5𝄫7 | F×7𝄫3𝄫5

B 27.46

C 12.16

♯9, ×11, ♯×13 | ♯9, 11, ♯13 | ♭9, ♯11, 𝄫13 | ♭9, ♯11, ♭13 | ×9, ♭11, ♯13 | 𝄫9, 11, 𝄫13

G𝄪×3♯5×7 | A♭×5𝄫7 | B𝄫3𝄫7 | C♯3𝄫5△7 | D♭♯3△7 | F♯𝄫3♭5△7

C 12.17

9, ♯11, ♯13 | ×9, ♭11, ♯13 | 𝄪9, ♯11, ♭13 | ♯×9, ♯11, ♯×13 | 9, ♭11, ♭13 | 𝄪9, ♯11, 𝄫13

G♭×3♭5♯7 | A♭7♯5 | C♭5♯7 | D♭𝄪×3♯5♯7 | E𝄫3♯5𝄫7 | F♯7𝄫3♭5

C 12.18

♭9, ♯11, ♯13 | ♯×9, ♯11, ♯×13 | ♭9, 11, 𝄫13 | ♭9, ×11, 𝄫13 | ♯9, 11, ♯13 | ♯9, 𝄫11, ♭13

G♭♯3×7 | A𝄫♯3×5△7 | B𝄫3♯5𝄫7 | C♭5△7 | D♭×3♭5△7 | E𝄫3𝄫7

C 12.19

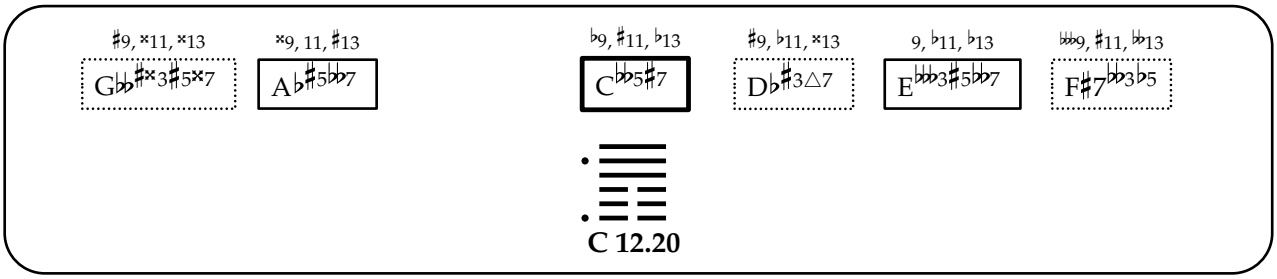

C 12.20

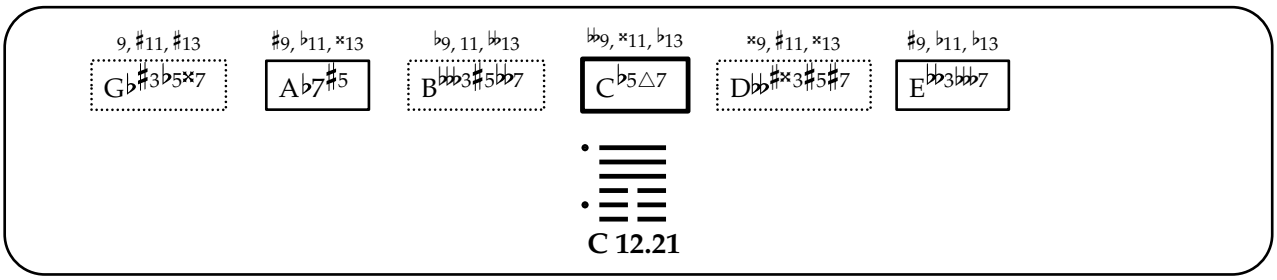

C 12.21

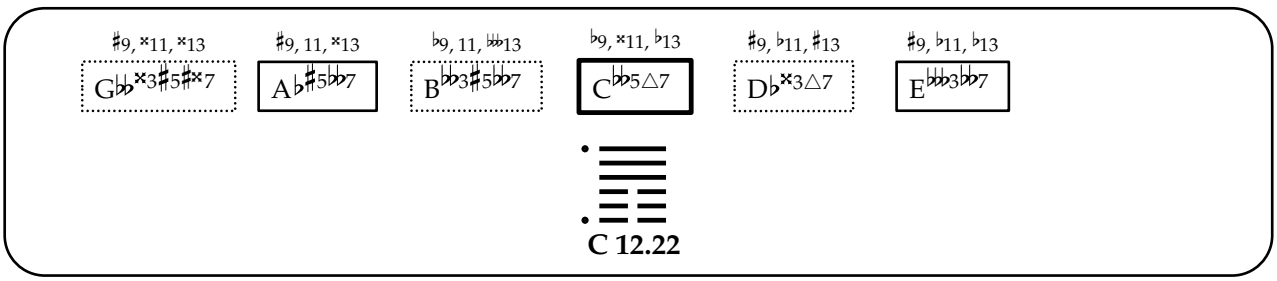

C 12.22

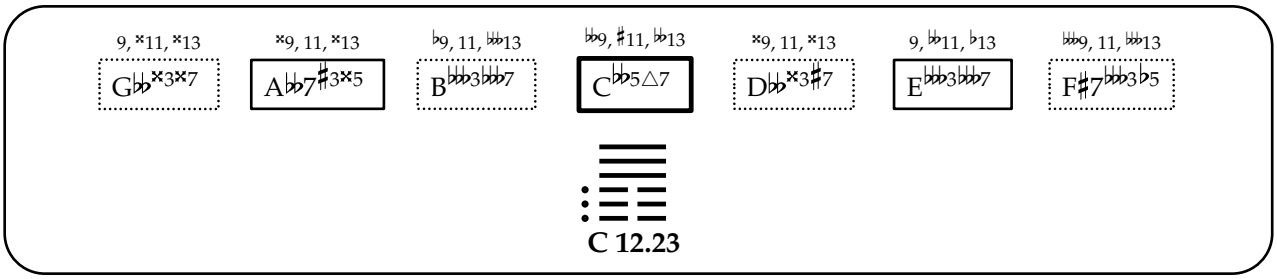

C 12.23

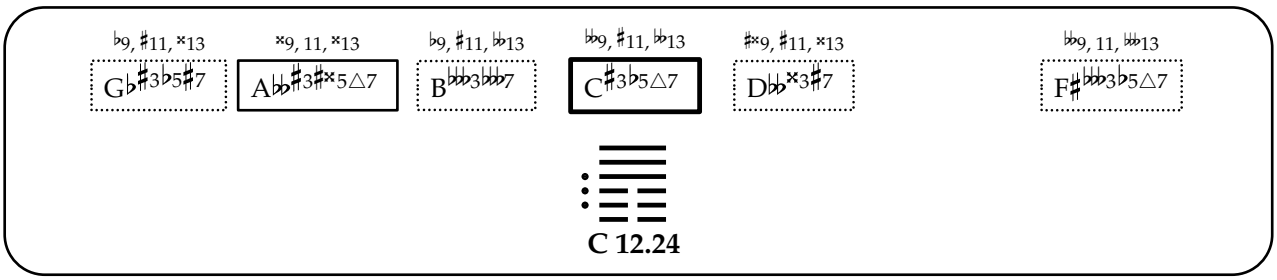

C 12.24

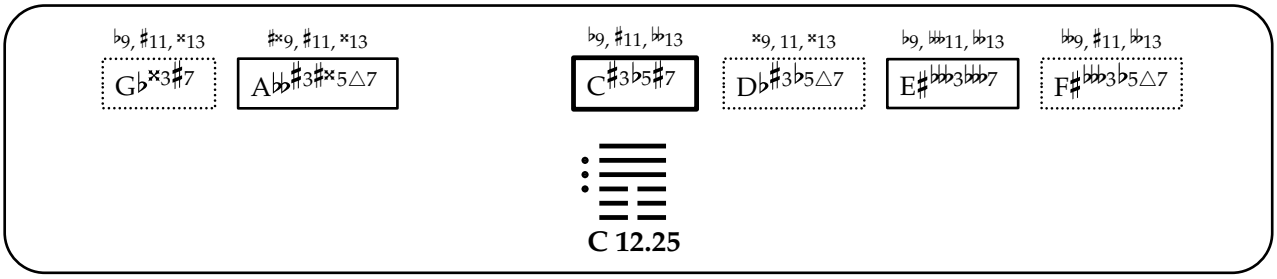

C 12.25

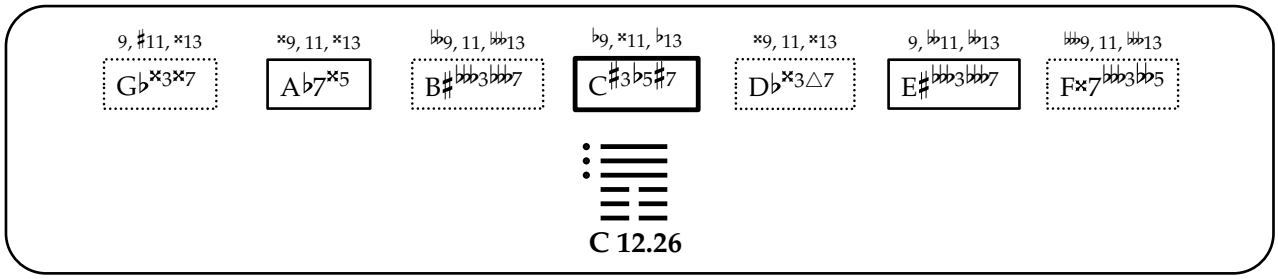

C 12.26

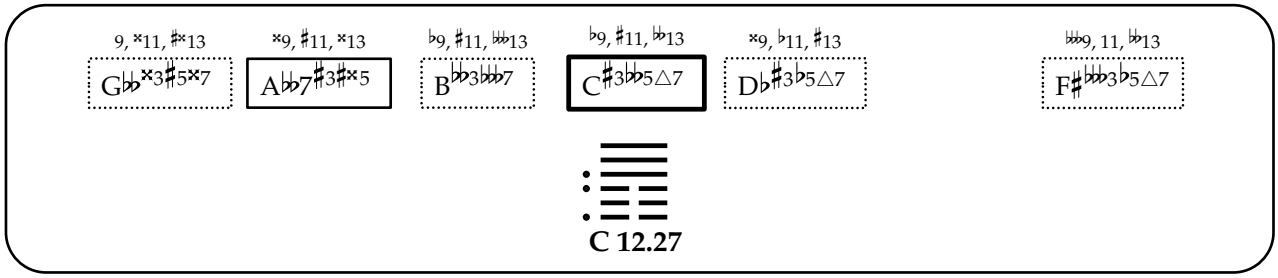

C 12.27

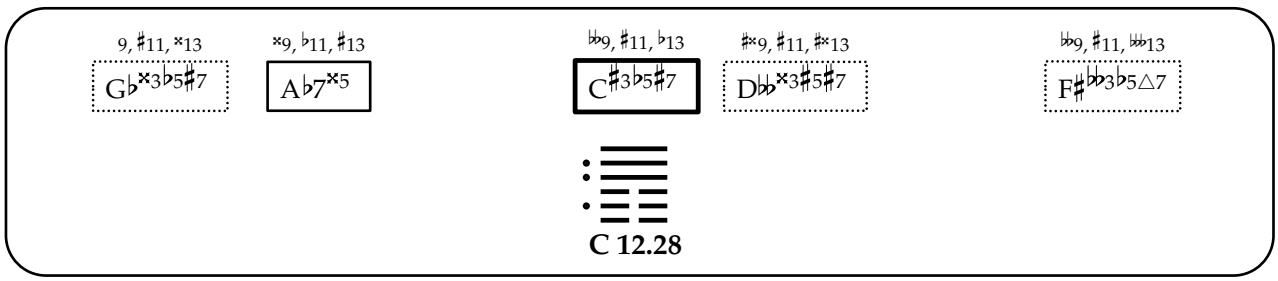

C 12.28

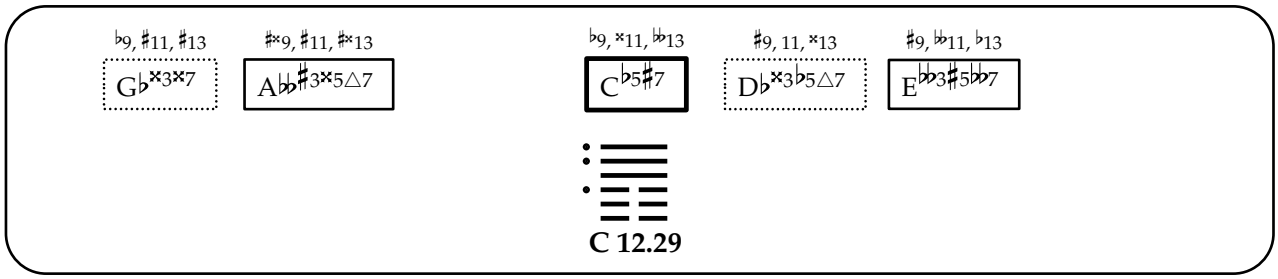

C 12.29

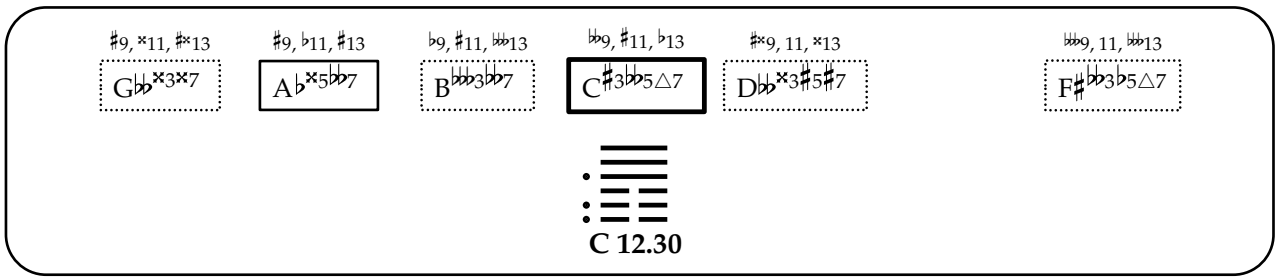

C 12.30

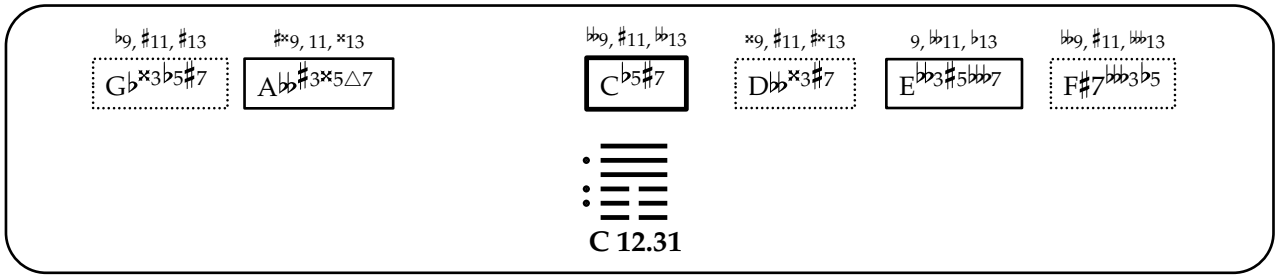

C 12.31

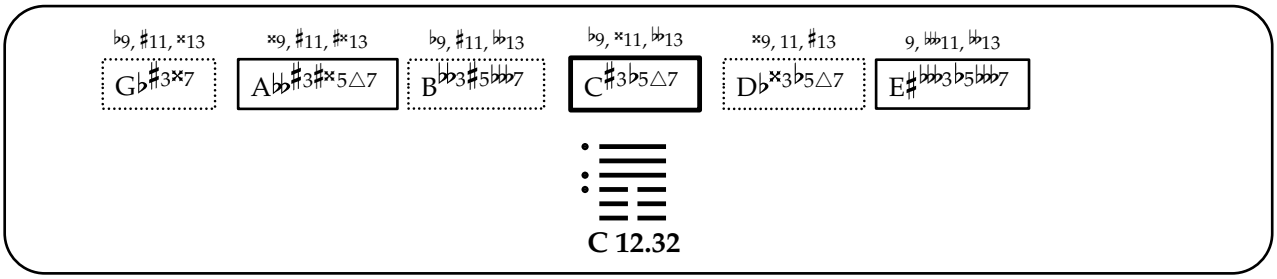
♭9, ♯11, ×13
G♭♯3×7
×9, ♯11, ♯×13
A♭♭♯3♯×5△7
♭9, ♯11, ♭♭13
B♭♭3♯5♭♭♭7
♭9, ×11, ♭♭13
C♯3♭5△7
×9, 11, ♯13
D♭×3♭5△7
9, ♭♭♭11, ♭♭13
E♯♭♭♭3♭5♭♭♭7
C 12.32

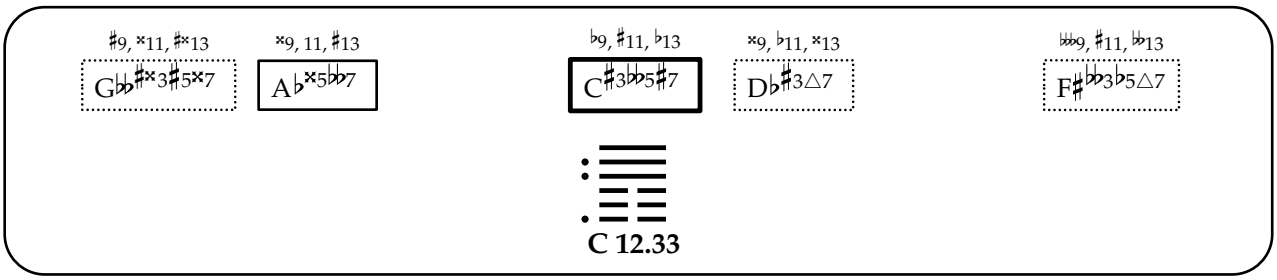
♯9, ×11, ♯×13
G♭♭♯×3♯5×7
×9, 11, ♯13
A♭×5♭♭7
♭9, ♯11, ♭13
C♯3♭♭5♯7
×9, ♭11, ×13
D♭♯3△7
♭♭♭9, ♯11, ♭♭13
F♯♭♭3♭5△7
C 12.33

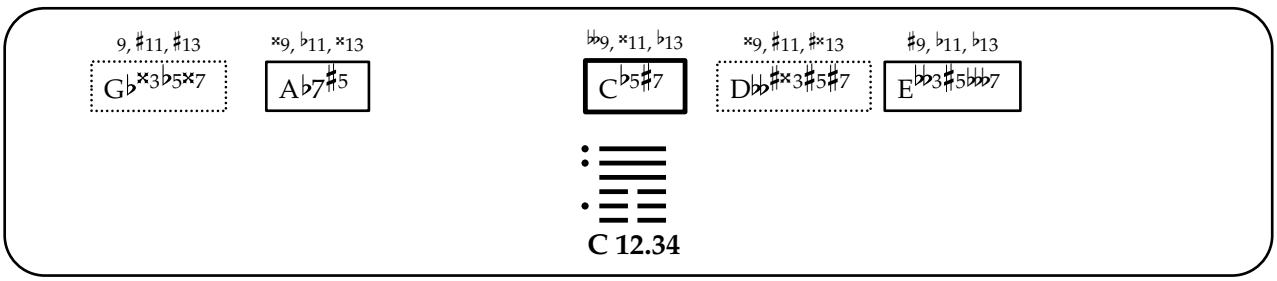
9, ♯11, ♯13
G♭×3♭5×7
×9, ♭11, ×13
A♭7♯5
♭♭9, ×11, ♭13
C♭5♯7
×9, ♯11, ♯×13
D♭♭♯×3♯5♯7
♯9, ♭11, ♭13
E♭♭3♯5♭♭♭7
C 12.34

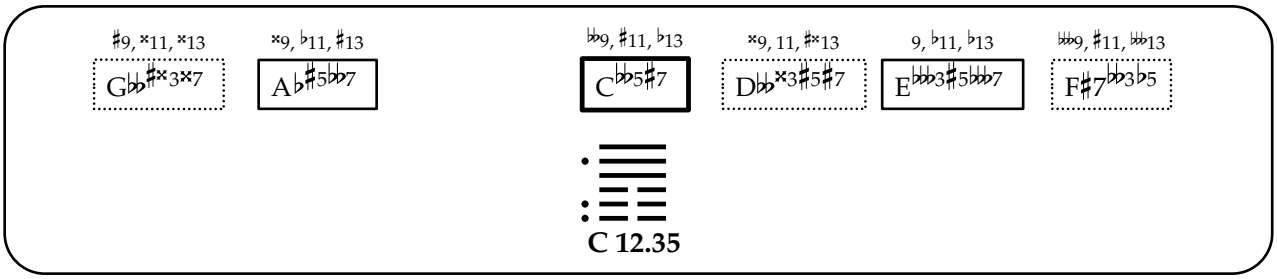
♯9, ×11, ×13
G♭♭♯×3×7
×9, ♭11, ♯13
A♭♯5♭♭7
♭♭9, ♯11, ♭13
C♭♭5♯7
×9, 11, ♯×13
D♭♭×3♯5♯7
9, ♭11, ♭13
E♭♭♭3♯5♭♭♭7
♭♭♭9, ♯11, ♭♭♭13
F♯7♭♭3♭5
C 12.35

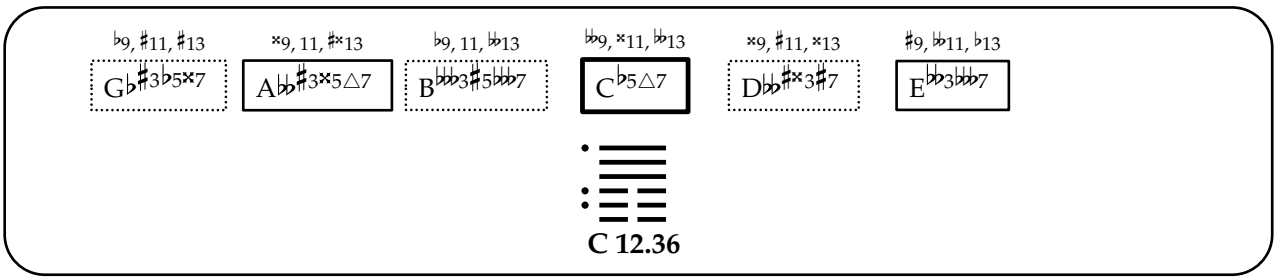
♭9, ♯11, ♯13
G♭♯3♭5×7
×9, 11, ♯×13
A♭♭♯3×5△7
♭9, 11, ♭♭13
B♭♭♭3♯5♭♭♭7
♭♭9, ×11, ♭♭13
C♭5△7
×9, ♯11, ×13
D♭♭♯×3♯7
♯9, ♭♭11, ♭13
E♭♭3♭♭♭7
C 12.36

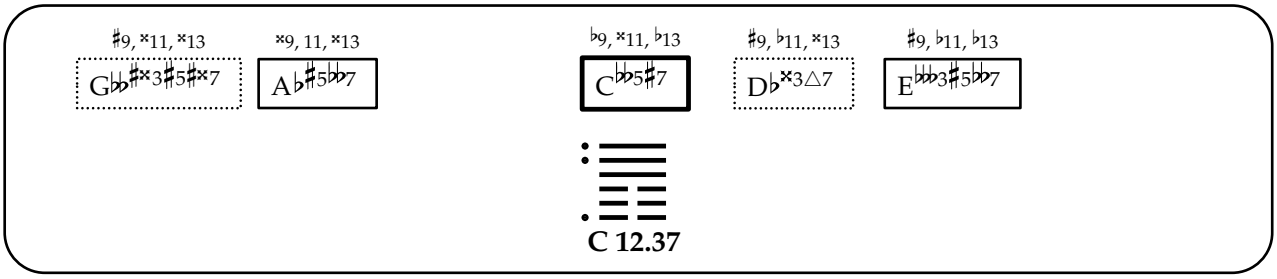
♯9, ×11, ×13
G♭♭♯×3♯5♯×7
×9, 11, ×13
A♭♯5♭♭7
♭9, ×11, ♭13
C♭♭5♯7
♯9, ♭11, ×13
D♭×3△7
♯9, ♭11, ♭13
E♭♭♭3♯5♭♭7
C 12.37

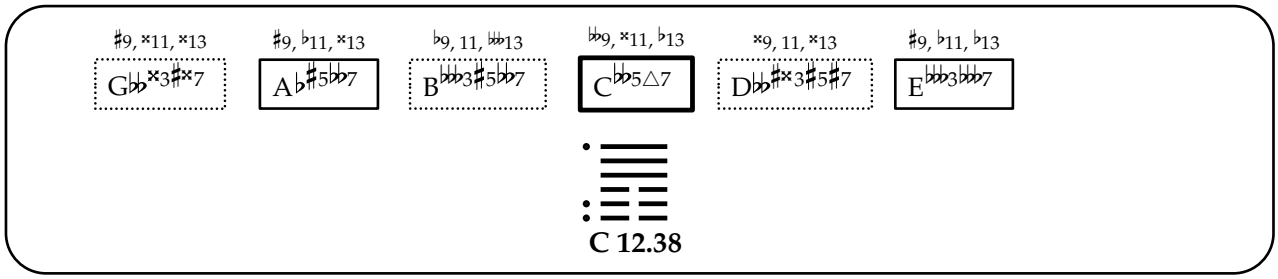

C 12.38

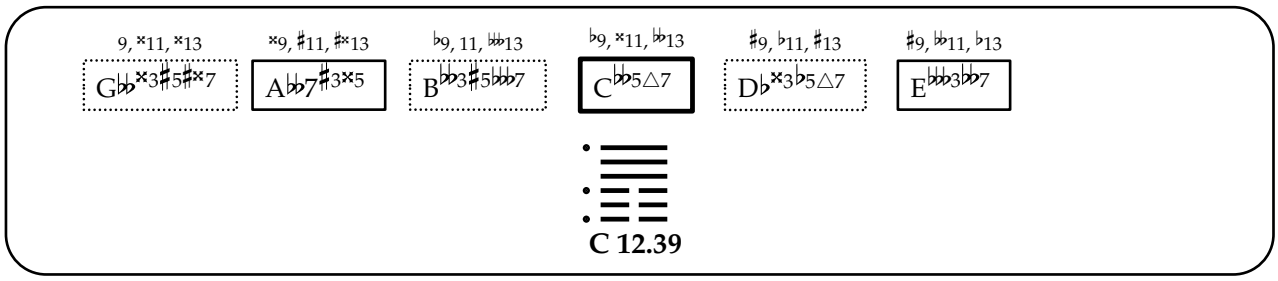

C 12.39

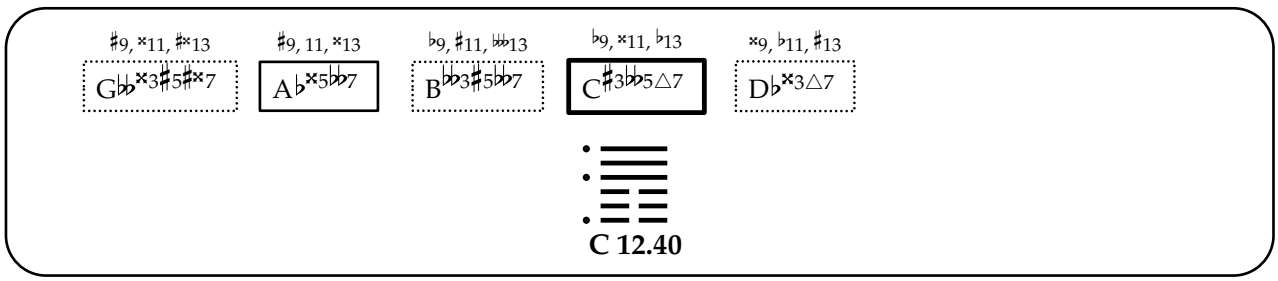

C 12.40

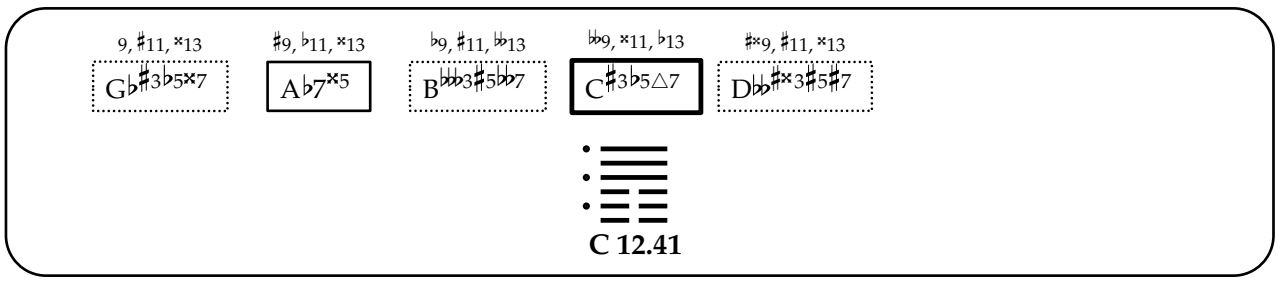

C 12.41

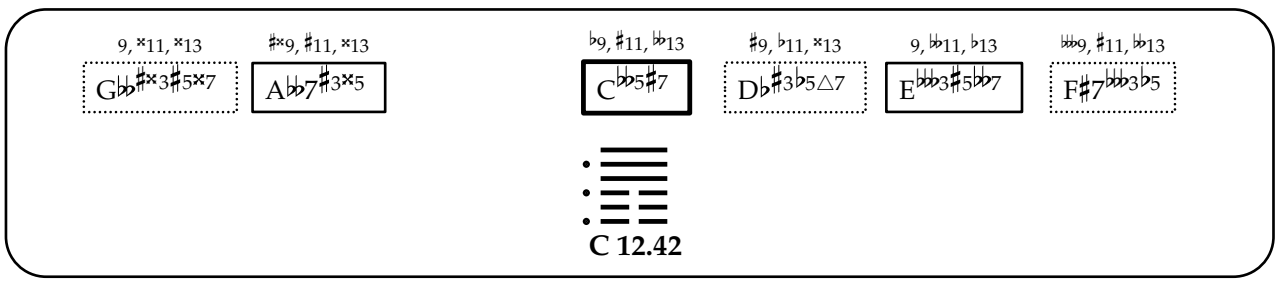

C 12.42

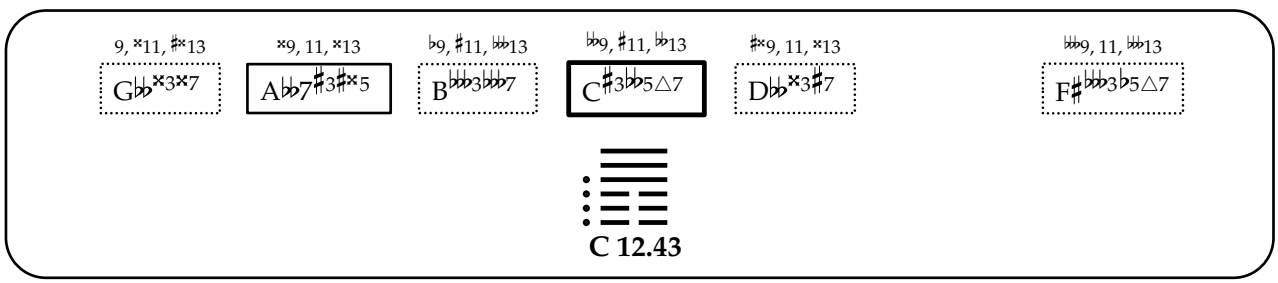

C 12.43

♭9, ♯11, ×13 G♭×3♭5♯7 | ♯×9, 11, ×13 A♭♭♯3♯×5△7 | ♭♭9, ♯11, ♭♭13 C♯3♭5♯7 | ♯×9, ♯11, ♯×13 D♭♭×3♯7 | ♭♭9, ♯11, ♭♭13 F♯♭♭♭3♭5△7

C 12.44

♭9, ♯11, ×13 G♭×3×7 | ♯×9, ♯11, ♯×13 A♭♭♯3♯×5△7 | ♭9, ×11, ♭♭13 C♯3♭5♯7 | ×9, 11, ×13 D♭×3♭5△7 | 9, ♭♭♭11, ♭♭13 E♯♭♭♭3♭♭♭7

C 12.45

9, ×11, ♯×13 G♭♭♯×3♯5×7 | ♯×9, ♯11, ×13 A♭♭7♯3♯×5 | ♭9, ♯11, ♭♭13 C♯3♭♭5♯7 | ×9, ♭11, ×13 D♭♯3♭5△7 | ♭♭♭9, ♯11, ♭♭13 F♯♭♭♭3♭5△7

C 12.46

9, ♯11, ×13 G♭×3♭5×7 | ×9, ♭11, ×13 A♭7×5 | ♭♭9, ×11, ♭13 C♯3♭5♯7 | ♯×9, ♯11, ♯×13 D♭♭♯×3♯5♯7

C 12.47

♯9, ×11, ♯×13 G♭♭♯×3×7 | ×9, ♭11, ♯13 A♭×5♭♭7 | ♭♭9, ♯11, ♭13 C♯3♭♭5♯7 | ♯×9, 11, ♯×13 D♭♭×3♯5♯7 | ♭♭♭9, ♯11, ♭♭13 F♯♭♭3♭5△7

C 12.48

♭9, ♯11, ♯13 G♭×3♭5×7 | ♯×9, 11, ♯×13 A♭♭♯3×5△7 | ♭♭9, ×11, ♭♭13 C♭5♯7 | ×9, ♯11, ♯×13 D♭♭♯×3♯7 | ♯9, ♭♭11, ♭13 E♭♭3♯5♭♭♭7

C 12.49

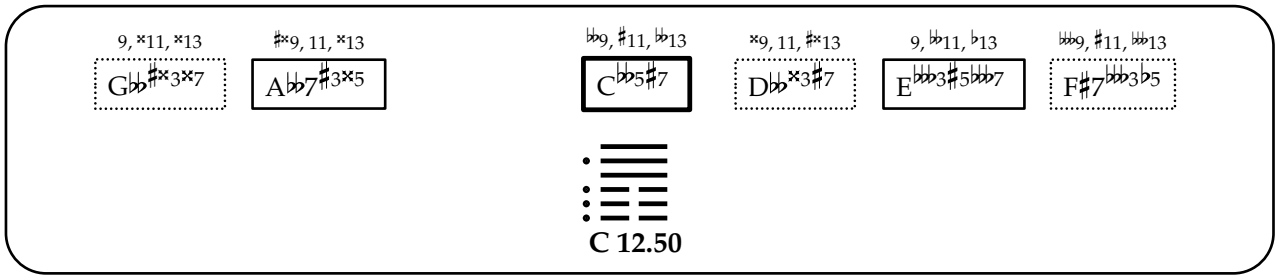

C 12.50

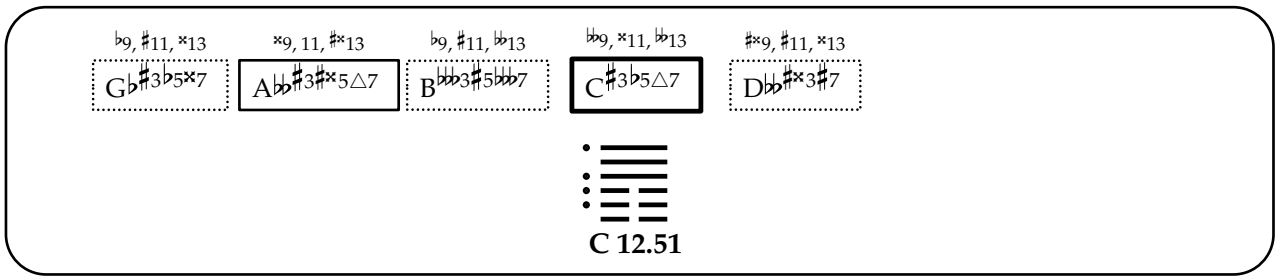

C 12.51

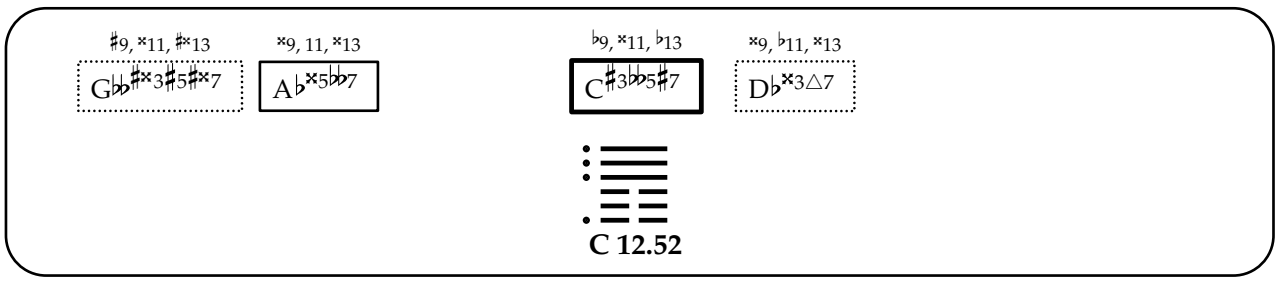

C 12.52

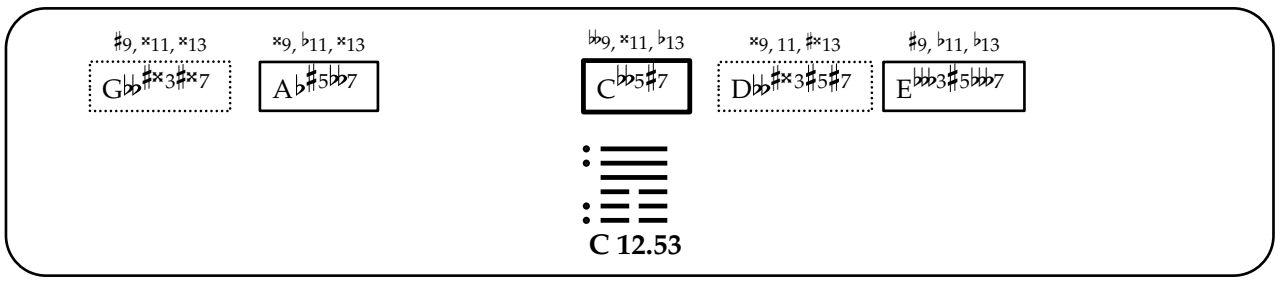

C 12.53

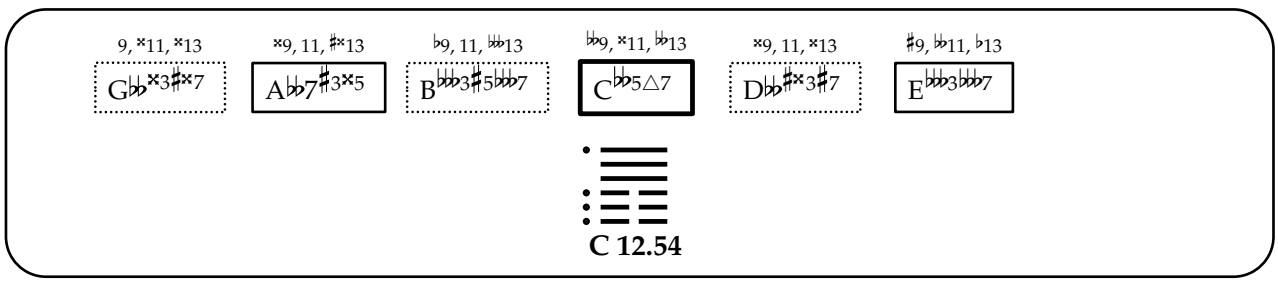

C 12.54

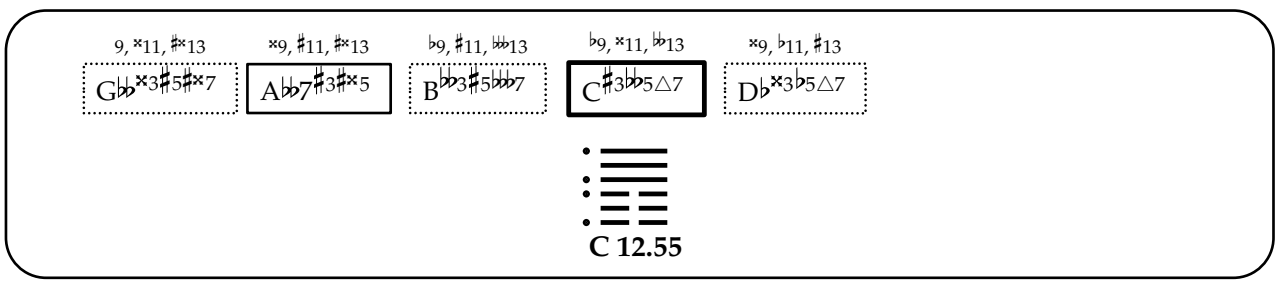

C 12.55

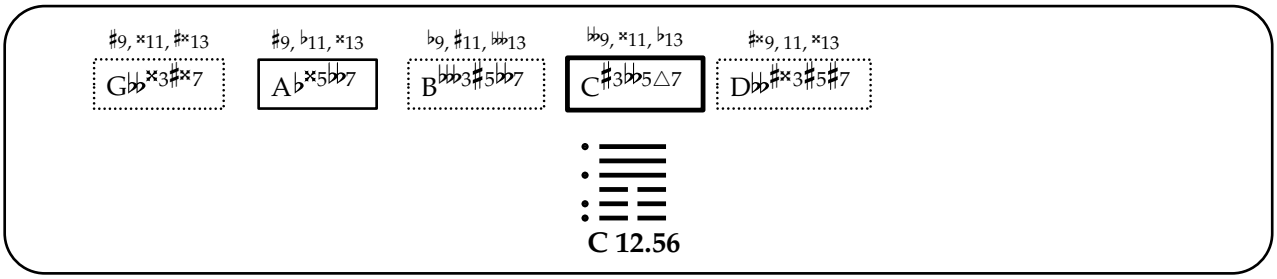
♯9, ×11, ♯×13
G♭♭×3♯×7
♯9, ♭11, ×13
A♭×5♭♭7
♭9, ♯11, ♭♭13
B♭♭♭3♯5♭♭7
♭♭9, ×11, ♭13
C♯3♭♭5△7
♯×9, 11, ♯×13
D♭♭♯×3♯5♯7
C 12.56

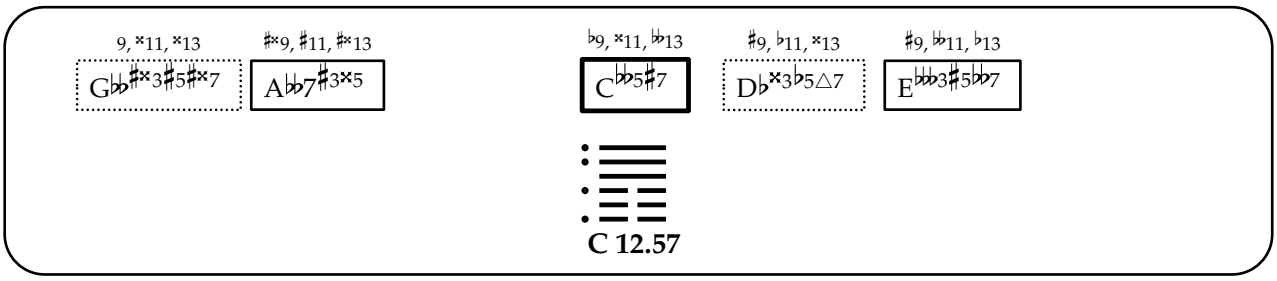
9, ×11, ×13
G♭♭♯×3♯5♯×7
♯×9, ♯11, ♯×13
A♭♭7♯3×5
♭9, ×11, ♭♭13
C♭♭5♯7
♯9, ♭11, ×13
D♭×3♭5△7
♯9, ♭♭11, ♭13
E♭♭♭3♯5♭♭7
C 12.57

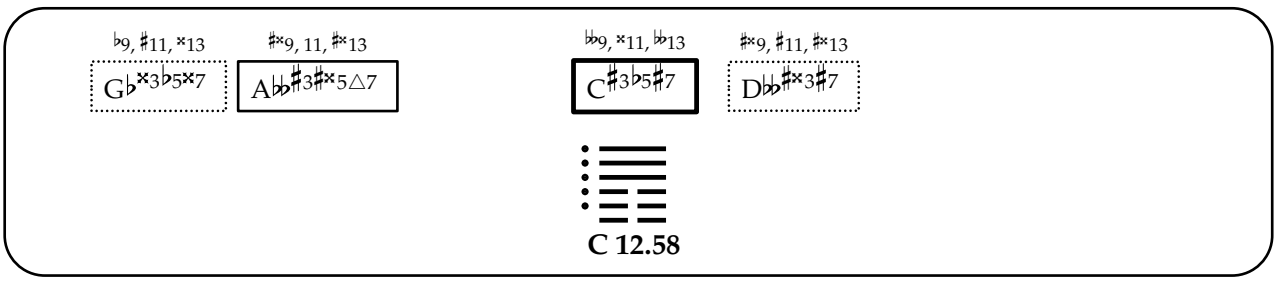
♭9, ♯11, ×13
G♭×3♭5×7
♯×9, 11, ♯×13
A♭♭♯3♯×5△7
♭♭9, ×11, ♭♭13
C♯3♭5♯7
♯×9, ♯11, ♯×13
D♭♭♯×3♯7
C 12.58

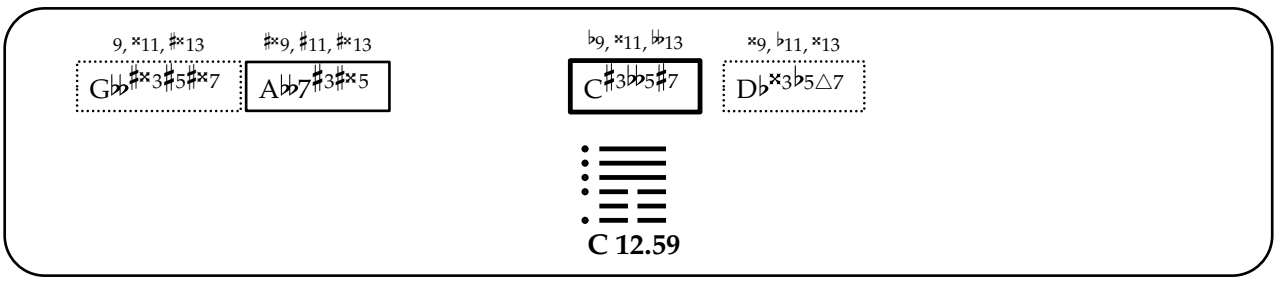
9, ×11, ♯×13
G♭♭♯×3♯5♯×7
♯×9, ♯11, ♯×13
A♭♭7♯3♯×5
♭9, ×11, ♭♭13
C♯3♭♭5♯7
×9, ♭11, ×13
D♭×3♭5△7
C 12.59

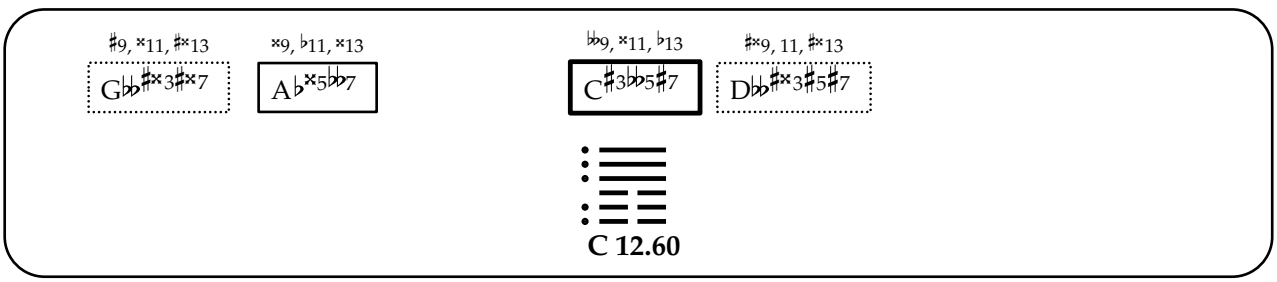
♯9, ×11, ♯×13
G♭♭♯×3♯×7
×9, ♭11, ×13
A♭×5♭♭7
♭♭9, ×11, ♭13
C♯3♭♭5♯7
♯×9, 11, ♯×13
D♭♭♯×3♯5♯7
C 12.60

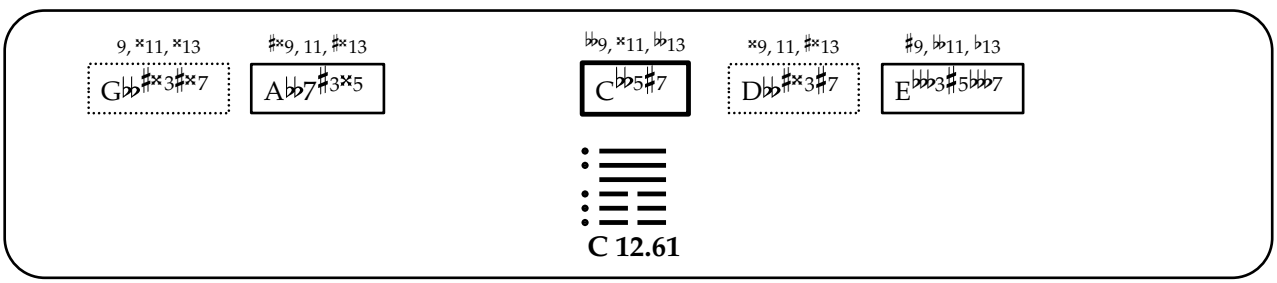
9, ×11, ×13
G♭♭♯×3♯×7
♯×9, 11, ♯×13
A♭♭7♯3×5
♭♭9, ×11, ♭♭13
C♭♭5♯7
×9, 11, ♯×13
D♭♭♯×3♯7
♯9, ♭♭11, ♭13
E♭♭♭3♯5♭♭7
C 12.61

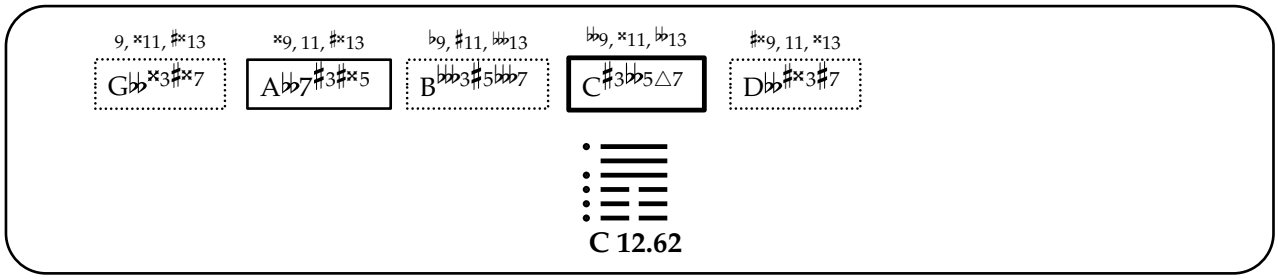
9, ×11, ♯×13
G♭♭×3♯×7
×9, 11, ♯×13
A♭♭7♯3♯×5
♭9, ♯11, ♭♭13
B♭♭♭3♯5♭♭♭7
♭♭9, ×11, ♭♭13
C♯3♭♭5△7
♯×9, 11, ×13
D♭♭♯×3♯7
C 12.62

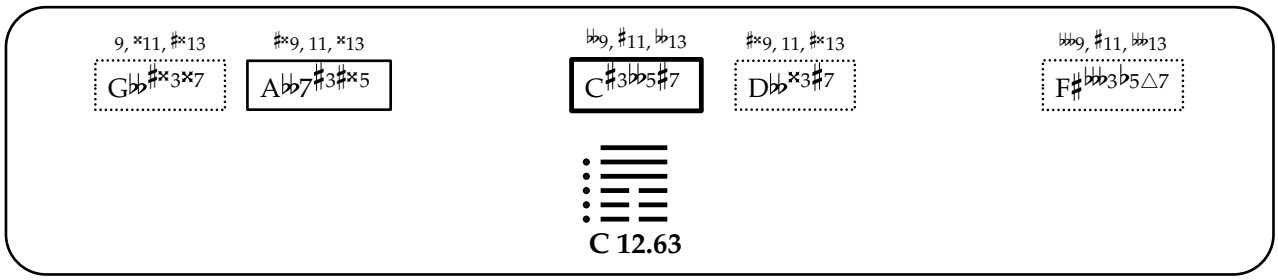
9, ×11, ♯×13
G♭♭♯×3×7
♯×9, 11, ×13
A♭♭7♯3♯×5
♭♭9, ♯11, ♭♭13
C♯3♭♭5♯7
♯×9, 11, ♯×13
D♭♭×3♯7
♭♭♭9, ♯11, ♭♭13
F♯♭♭♭3♭5△7
C 12.63

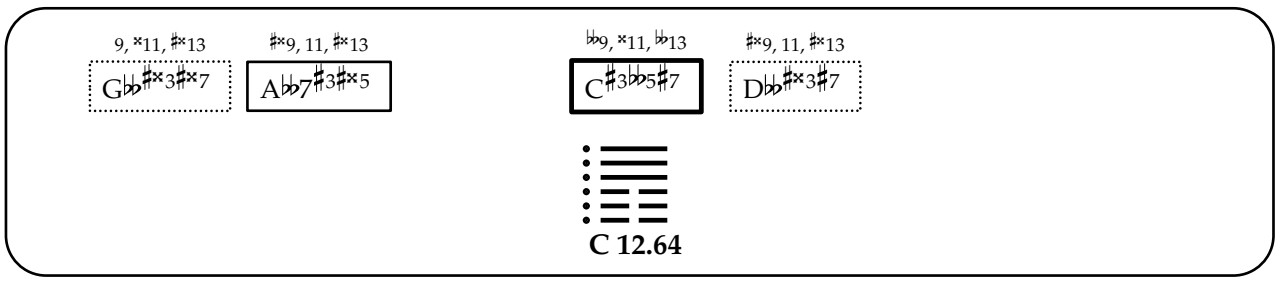
9, ×11, ♯×13
G♭♭♯×3♯×7
♯×9, 11, ♯×13
A♭♭7♯3♯×5
♭♭9, ×11, ♭♭13
C♯3♭♭5♯7
♯×9, 11, ♯×13
D♭♭♯×3♯7
C 12.64

同人

13. Tong Ren

[Fellowship with Men, Seeking Harmony, Sameness with People]

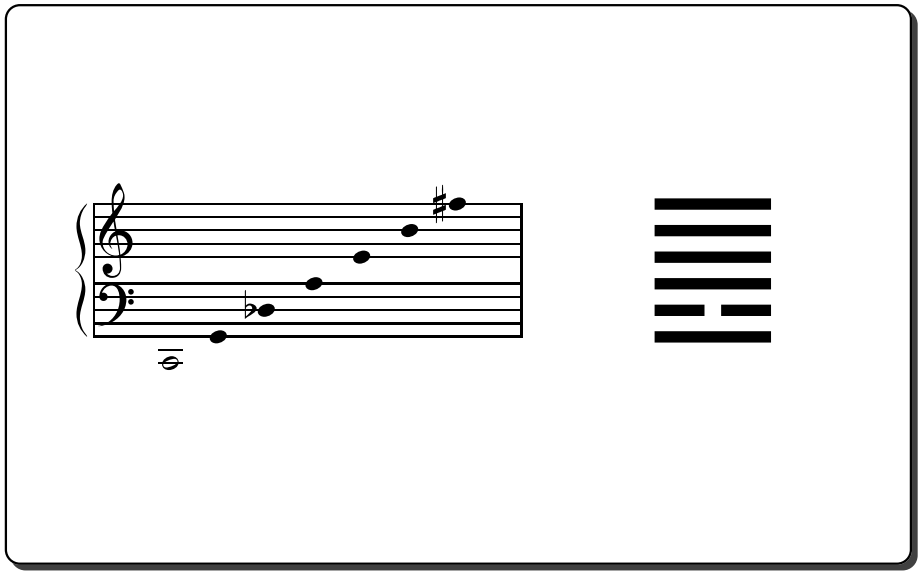

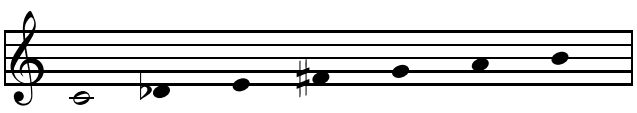

C 13.01

A 11.07

E 19.06

F♯ 2.04

G 28.01

D♭ 1.43

B 24.05

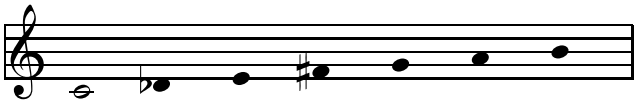

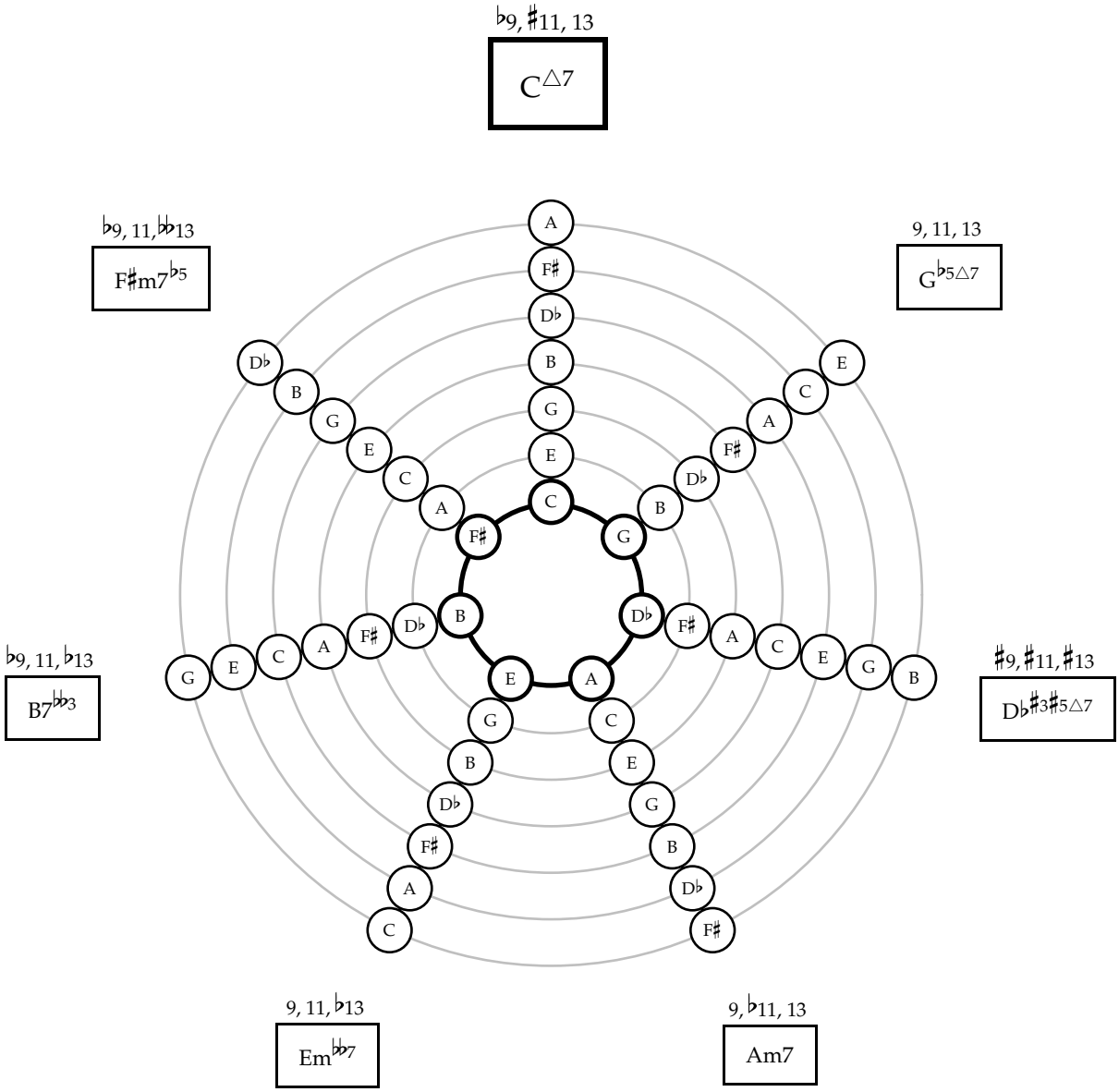
♭9, ♯11, 13
C△7
♭9, 11, ♭♭13
F♯m7♭5
9, 11, 13
G♭5△7
♭9, 11, ♭13
B7♭♭3
♯9, ♯11, ♯13
D♭♯3♯5△7
9, 11, ♭13
Em♭♭7
9, ♭11, 13
Am7

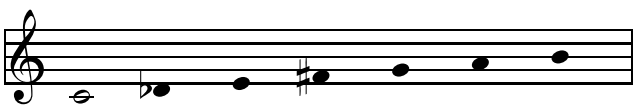

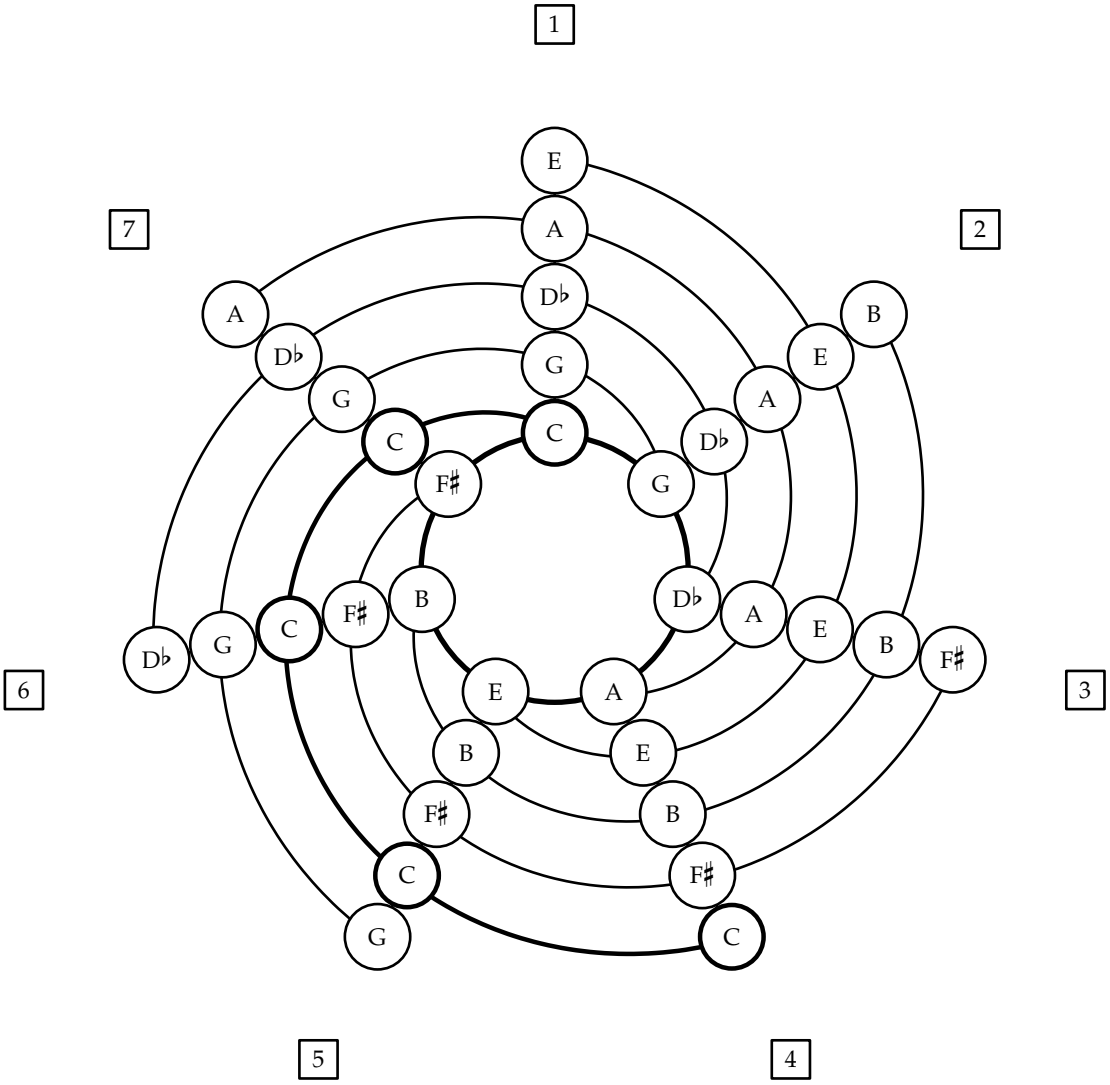
1
2
3
4
5
6
7
E
A
D♭
G
C
F♯
B
E
A
D♭
G
C
F♯
B
E
A
D♭
G
C
F♯
B
E
A
D♭
G
C
F♯
B
E
A
D♭
G
C

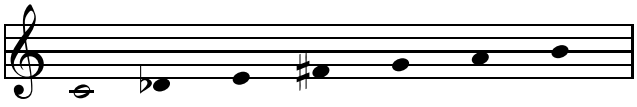

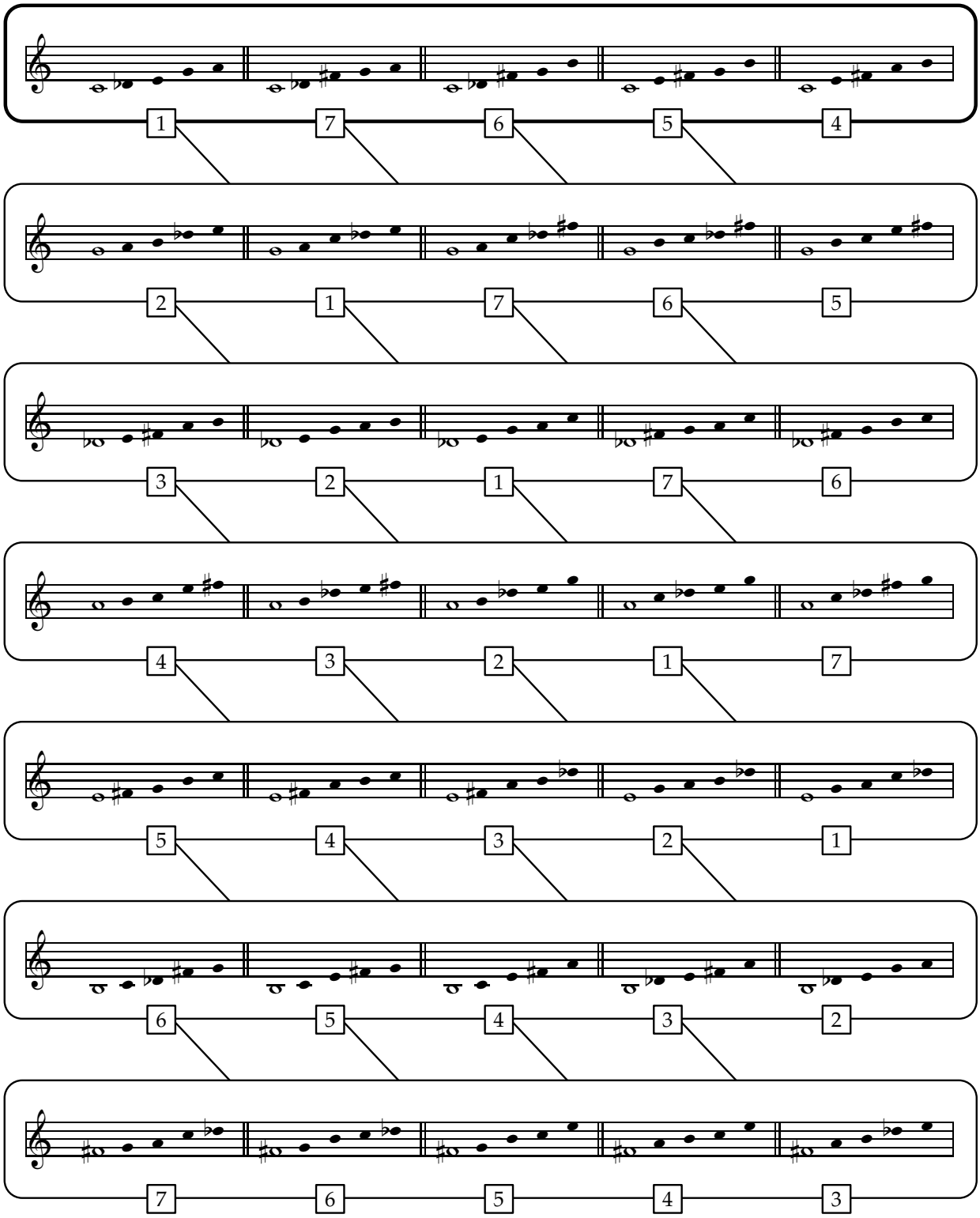
1 7 6 5 4
2 1 7 6 5
3 2 1 7 6
4 3 2 1 7
5 4 3 2 1
6 5 4 3 2
7 6 5 4 3

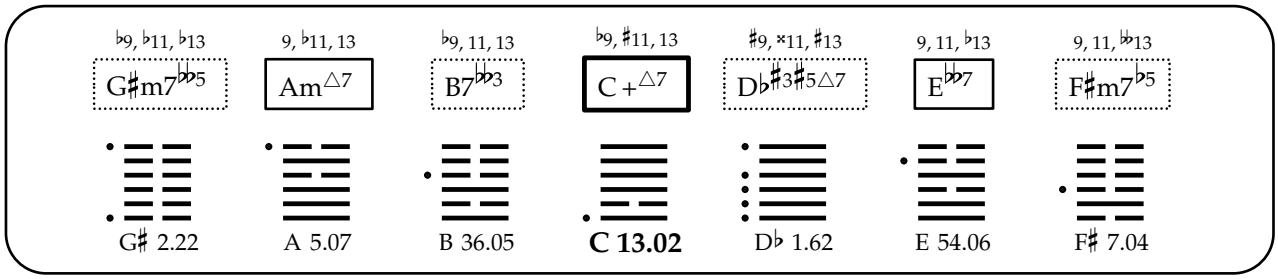
♭9, ♭11, ♭13
G♯m7♭♭5
9, ♭11, 13
Am△7
♭9, 11, 13
B7♭♭3
♭9, ♯11, 13
C+△7
♯9, ×11, ♯13
D♭♯3♯5△7
9, 11, ♭13
E♭♭7
9, 11, ♭♭13
F♯m7♭5
G♯ 2.22
A 5.07
B 36.05
C 13.02
D♭ 1.62
E 54.06
F♯ 7.04

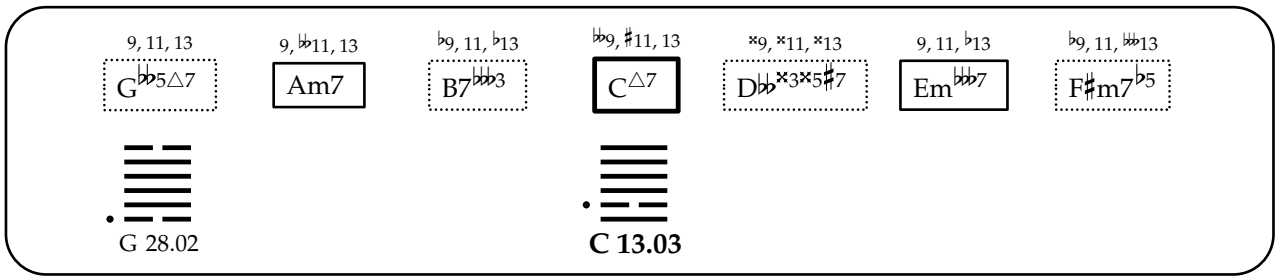
9, 11, 13
G♭♭5△7
9, ♭♭11, 13
Am7
♭9, 11, ♭13
B7♭♭♭3
♭♭9, ♯11, 13
C△7
×9, ×11, ×13
D♭♭×3×5♯7
9, 11, ♭13
Em♭♭♭7
♭9, 11, ♭♭13
F♯m7♭5
G 28.02
C 13.03

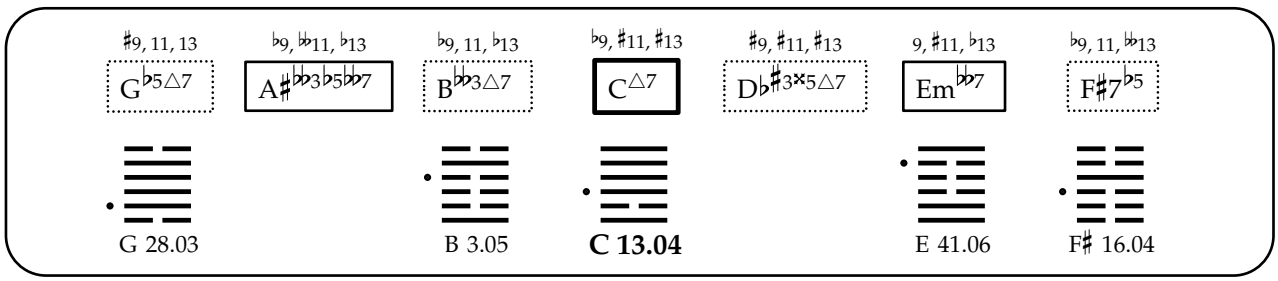
♯9, 11, 13
G♭5△7
♭9, ♭♭11, ♭13
A♯♭♭3♭5♭♭7
♭9, 11, ♭13
B♭♭3△7
♭9, ♯11, ♯13
C△7
♯9, ♯11, ♯13
D♭♯3×5△7
9, ♯11, ♭13
Em♭♭7
♭9, 11, ♭♭13
F♯7♭5
G 28.03
B 3.05
C 13.04
E 41.06
F♯ 16.04

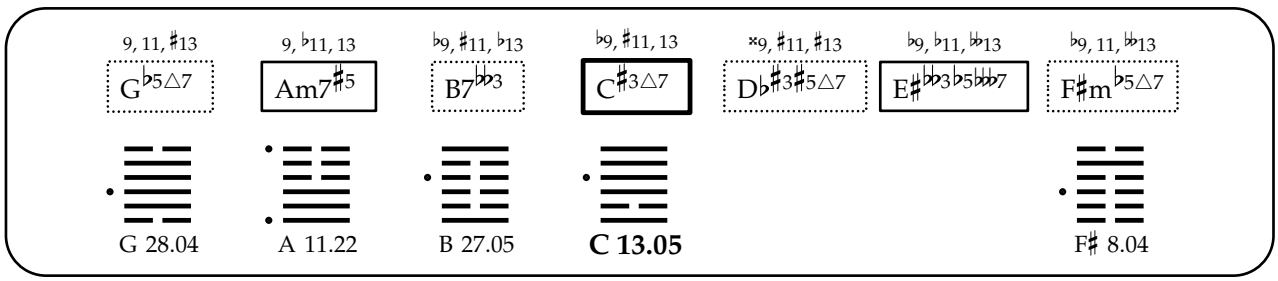
9, 11, ♯13
G♭5△7
9, ♭11, 13
Am7♯5
♭9, ♯11, ♭13
B7♭♭3
♭9, ♯11, 13
C♯3△7
×9, ♯11, ♯13
D♭♯3♯5△7
♭9, ♭11, ♭♭13
E♯♭♭3♭5♭♭♭7
♭9, 11, ♭♭13
F♯m♭5△7
G 28.04
A 11.22
B 27.05
C 13.05
F♯ 8.04

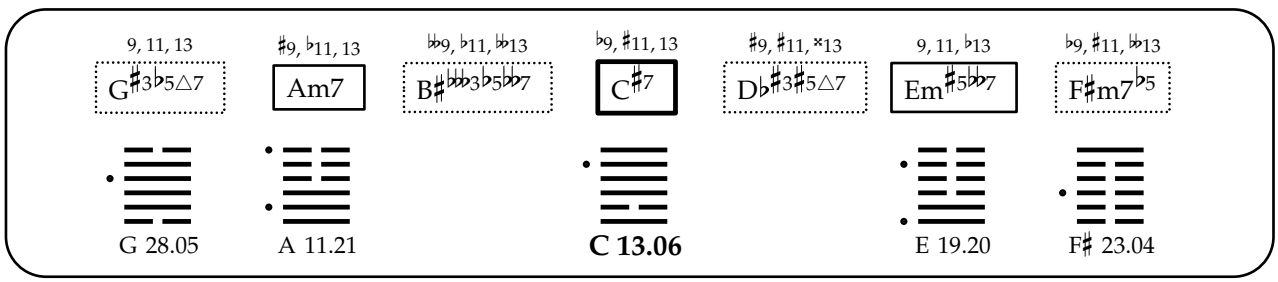
9, 11, 13
G♯3♭5△7
♯9, ♭11, 13
Am7
♭♭9, ♭11, ♭♭13
B♯♭♭♭3♭5♭♭7
♭9, ♯11, 13
C♯7
♯9, ♯11, ×13
D♭♯3♯5△7
9, 11, ♭13
Em♯5♭♭7
♭9, ♯11, ♭♭13
F♯m7♭5
G 28.05
A 11.21
C 13.06
E 19.20
F♯ 23.04

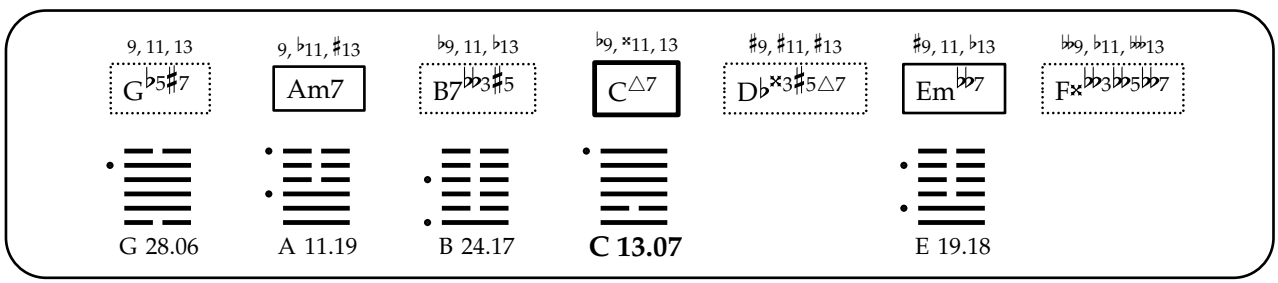
9, 11, 13
G♭5♯7
9, ♭11, ♯13
Am7
♭9, 11, ♭13
B7♭♭3♯5
♭9, ×11, 13
C△7
♯9, ♯11, ♯13
D♭×3♯5△7
♯9, 11, ♭13
Em♭♭7
♭♭9, ♭11, ♭♭♭13
F×♭♭3♭♭5♭♭7
G 28.06
A 11.19
B 24.17
C 13.07
E 19.18

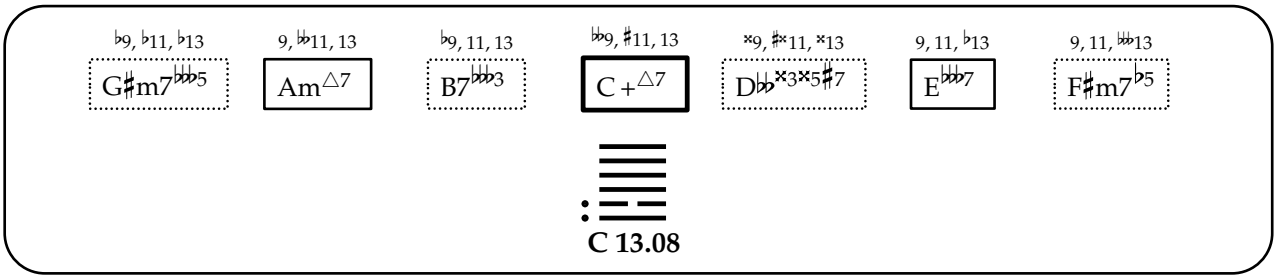
♭9, ♭11, ♭13
G♯m7♭♭♭5
9, ♭♭11, 13
Am△7
♭9, 11, 13
B7♭♭♭3
♭♭9, ♯11, 13
C+△7
×9, ♯×11, ×13
D♭♭×3×5♯7
9, 11, ♭13
E♭♭♭7
9, 11, ♭♭13
F♯m7♭5
C 13.08

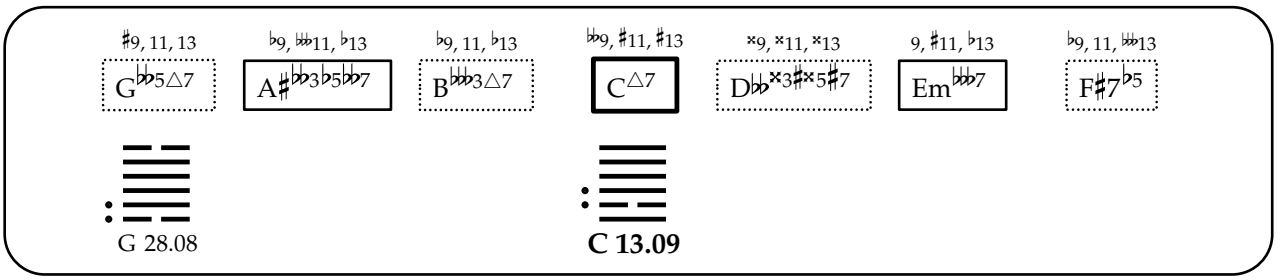
♯9, 11, 13
G♭♭5△7
♭9, ♭♭11, ♭13
A♯♭♭3♭5♭♭7
♭9, 11, ♭13
B♭♭♭3△7
♭♭9, ♯11, ♯13
C△7
×9, ×11, ×13
D♭♭×3♯×5♯7
9, ♯11, ♭13
Em♭♭♭7
♭9, 11, ♭♭13
F♯7♭5
G 28.08
C 13.09

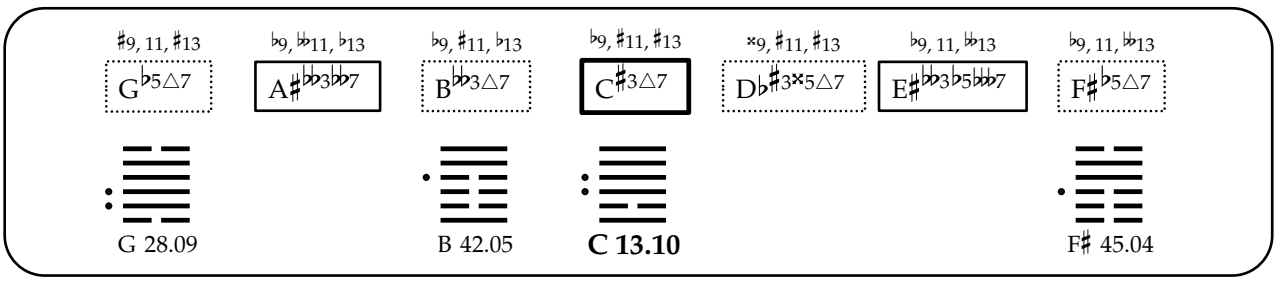
♯9, 11, ♯13
G♭5△7
♭9, ♭♭11, ♭13
A♯♭♭3♭♭7
♭9, ♯11, ♭13
B♭♭3△7
♭9, ♯11, ♯13
C♯3△7
×9, ♯11, ♯13
D♭♯3×5△7
♭9, 11, ♭♭13
E♯♭♭3♭5♭♭♭7
♭9, 11, ♭♭13
F♯♭5△7
G 28.09
B 42.05
C 13.10
F♯ 45.04

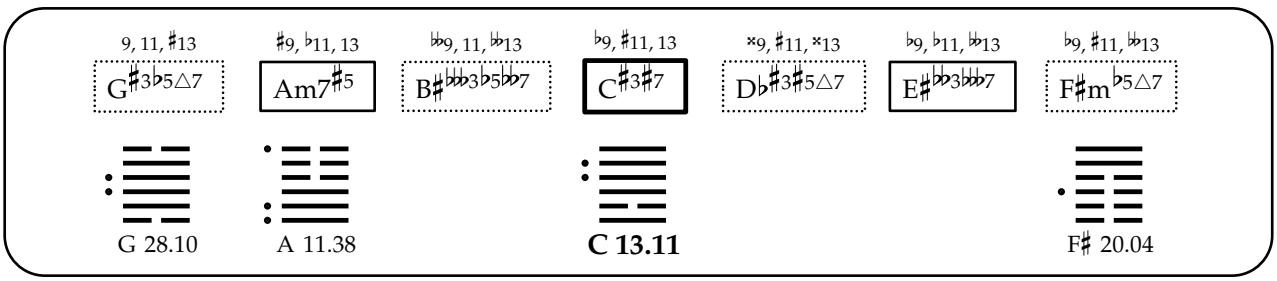
9, 11, ♯13
G♯3♭5△7
♯9, ♭11, 13
Am7♯5
♭♭9, 11, ♭♭13
B♯♭♭♭3♭5♭♭7
♭9, ♯11, 13
C♯3♯7
×9, ♯11, ×13
D♭♯3♯5△7
♭9, ♭11, ♭♭13
E♯♭♭3♭♭♭7
♭9, ♯11, ♭♭13
F♯m♭5△7
G 28.10
A 11.38
C 13.11
F♯ 20.04

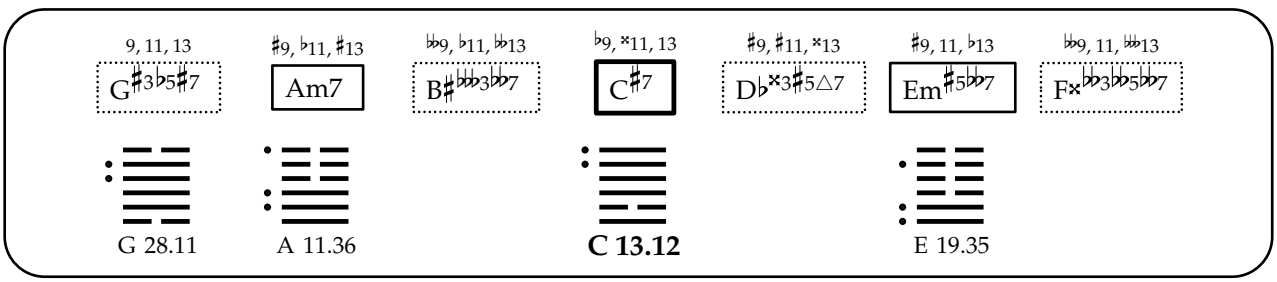
9, 11, 13
G♯3♭5♯7
♯9, ♭11, ♯13
Am7
♭♭9, ♭11, ♭♭13
B♯♭♭♭3♭♭7
♭9, ×11, 13
C♯7
♯9, ♯11, ×13
D♭×3♯5△7
♯9, 11, ♭13
Em♯5♭♭7
♭♭9, 11, ♭♭13
F×♭♭3♭♭5♭♭7
G 28.11
A 11.36
C 13.12
E 19.35

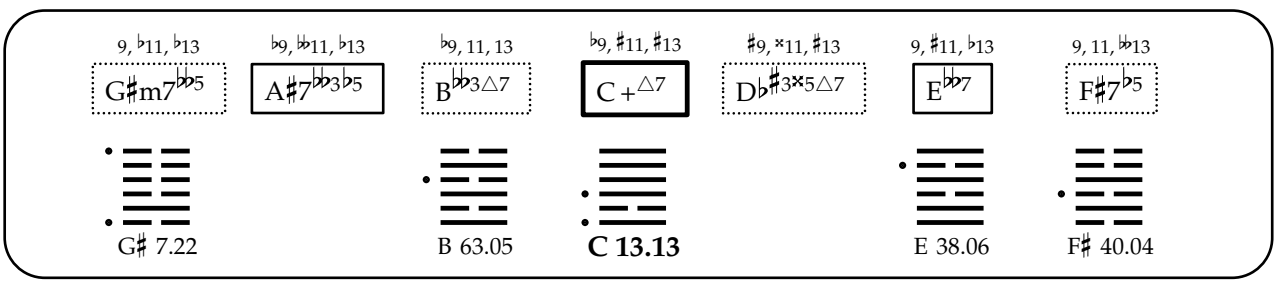
9, ♭11, ♭13
G♯m7♭♭♭5
♭9, ♭♭11, ♭13
A♯7♭♭3♭5
♭9, 11, 13
B♭♭♭3△7
♭9, ♯11, ♯13
C+△7
♯9, ×11, ♯13
D♭♯3×5△7
9, ♯11, ♭13
E♭♭♭7
9, 11, ♭♭13
F♯7♭5
G♯ 7.22
B 63.05
C 13.13
E 38.06
F♯ 40.04

9, 11, ♯13 | 9, 𝄫11, 13 | ♭9, ♯11, ♭13 | 𝄪9, ♯11, 13 | ♯×9, ×11, ×13 | ♭9, 11, 𝄫13

G𝄫♭5△7 | Am7♯5 | B7𝄫𝄫3 | **C**♯3△7 | D♭♭×3×5♯7 | F♯m♭5△7

G 28.13

C 13.14

♯9, 11, 13 | 9, 𝄫11, ♭13 | 𝄫9, ♭11, 𝄫13 | ♭9, ♯11, ♯13 | ♯9, ♯11, ×13 | 9, ♯11, ♭13 | ♭9, ♯11, 𝄫13

G♯3♭5△7 | A♯♭♭3♭5♭♭7 | B♯7𝄫𝄫3♭5 | **C**♯7 | D♭♯3×5△7 | Em♯5♭♭7 | F♯7♭5

G 28.14

C 13.15

E 41.20

F♯ 35.04

9, 11, ♯13 | 9, ♭11, ♯13 | ♭9, ♯11, ♭13 | ♭9, ×11, 13 | ×9, ♯11, ♯13 | 9, ♭11, 𝄫13 | 𝄫9, ♭11, 𝄫13

G♭5♯7 | Am7♯5 | B7♭♭3♯5 | **C**♯3△7 | D♭×3♯5△7 | E♯♭♭3♭5𝄫7 | F×7♭♭3♭5

G 28.15

A 11.39

B 27.17

C 13.16

♭9, ♭11, 13 | 9, ♭11, 13 | ♭9, ♯11, 13 | ♭9, ♯11, 13 | ×9, ×11, ♯13 | ♭9, ♭11, 𝄫13 | 9, 11, 𝄫13

G♯m7𝄫♭5 | Am♯5△7 | B7𝄫♭3 | **C**♯3♯5△7 | D♭♯3♯5△7 | E♯m♭5𝄫7 | F♯m♭5△7

G♯ 15.22

A 5.22

B 22.05

C 13.17

F♯ 29.04

9, 11, 13 | ♯9, 𝄫11, 13 | 𝄪9, ♯11, 13 | ×9, ×11, ♯×13 | 9, 11, ♭13 | ♭9, ♯11, 𝄫13

G♯3𝄫♭5△7 | Am7 | **C**♯7 | D♭♭×3×5♯7 | Em♯5𝄫7 | F♯m7♭5

G 28.17

C 13.18

♯9, 11, 13 | ♭9, 𝄫11, 13 | ♭9, 11, ♭13 | ♭9, ×11, ♯13 | ♯9, ♯11, ♯13 | ♯9, ♯11, ♭13 | 𝄫9, ♭11, 𝄫13

G♭5♯7 | A♯♭♭3♭5♭♭7 | B♭♭3♯5△7 | **C**△7 | D♭×3×5△7 | Em♭♭7 | F×m♭♭5♭♭7

G 28.18

B 3.17

C 13.19

E 41.18

♭9, ♭11, ♭13 | ♯9, ♭11, 13 | 𝄫9, ♭11, ♭13 | ♭9, ♯11, 13 | ♯9, ×11, ×13 | 9, 11, ♭13 | 9, ♯11, 𝄫13

G♯7♭♭5 | Am△7 | B♯♭♭♭3♭5♭♭7 | C+♯7 | D♭♯3♯5△7 | E♯5♭♭7 | F♯m7♭5

G♯ 16.22 | A 5.21 | **C 13.20** | E 54.20 | F♯ 4.04

9, 11, 13 | 9, 𝄫11, ♯13 | ♭9, 11, ♭13 | 𝄫9, ×11, 13 | ×9, ×11, ×13 | ♯9, 11, ♭13

G♭♭5♯7 | Am7 | B7♭♭♭3♯5 | C△7 | D♭♭♯×3×5♯7 | Em♭♭♭7

G 28.20 | **C 13.21**

♭9, ♭11, ♭13 | 9, ♭11, ♯13 | ♭9, 11, 13 | ♭9, ×11, 13 | ♯9, ×11, ♯13 | ♯9, 11, ♭13 | ♭9, ♭11, 𝄫13

G♯m♭♭5△7 | Am△7 | B7♭♭3♯5 | C+△7 | D♭×3♯5△7 | E♭♭7 | F×♭♭3♭♭5♭♭7

G♯ 8.22 | A 5.19 | B 36.17 | **C 13.22** | E 54.18

9, ♭11, ♭13 | ♭9, 𝄫11, ♭13 | ♭9, 11, 13 | 𝄫9, ♯11, ♯13 | ×9, ♯×11, ×13 | 9, ♯11, ♭13 | 9, 11, 𝄫13

G♯m7♭♭♭5 | A♯7♭♭3♭5 | B♭♭♭3△7 | C+△7 | D♭♭×3♯×5♯7 | E♭♭♭7 | F♯7♭5

C 13.23

♯9, 11, ♯13 | ♭9, 𝄫11, ♭13 | ♭9, ♯11, ♭13 | 𝄫9, ♯11, ♯13 | ♯×9, ×11, ×13 | ♭9, 11, 𝄫13

G♭♭5△7 | A♯♭♭3♭♭7 | B♭♭♭3△7 | C♯3△7 | D♭♭×3♯×5♯7 | F♯♭5△7

G 28.23 | **C 13.24**

♯9, 11, ♯13 | 9, 𝄫11, ♭13 | 𝄫9, 11, 𝄫13 | ♭9, ♯11, ♯13 | ×9, ♯11, ×13 | ♭9, 11, 𝄫13 | ♭9, ♯11, 𝄫13

G♯3♭5△7 | A♯♭♭3♭♭7 | B♯7♭♭♭3♭5 | C♯3♯7 | D♭♯3×5△7 | E♯♭♭3♭♭♭7 | F♯♭5△7

G 28.24 | **C 13.25** | F♯ 12.04

9, 11, ♯13 | ♯9, ♭11, ♯13 | 𝄫9, 11, 𝄫13 | ♭9, ×11, 13 | ×9, ♯11, ×13 | 9, ♭11, 𝄫13 | 𝄫9, 11, 𝄫13

G♯3♭5♯7 | Am7♯5 | B♯𝄫3𝄫7 | C♯3♯7 | D♭×3♯5△7 | E♯𝄫3𝄫7 | F×7𝄫3𝄫5

G 28.25

A 11.54

C 13.26

9, ♭11, 13 | ♭9, 𝄫11, ♭13 | ♭9, ♯11, 13 | ♭9, ♯11, ♯13 | ×9, ×11, ♯13 | ♭9, 11, 𝄫13 | 9, 11, 𝄫13

G♯m7𝄫5 | A♯7𝄫3 | B𝄫3△7 | C♯3♯5△7 | D♭♯3×5△7 | E♯m♭5𝄫7 | F♯♭5△7

G♯ 46.22

B 37.05

C 13.27

F♯ 47.04

9, 11, ♯13 | ♯9, 𝄫11, 13 | 𝄫9, ♯11, 13 | ♯×9, ×11, ♯×13 | ♭9, ♯11, 𝄫13

G♯3𝄫5△7 | Am7♯5 | C♯3♯7 | D𝄫×3×5♯7 | F♯m♭5△7

G 28.27

C 13.28

♯9, 11, 13 | 9, 𝄫11, 13 | 𝄫9, ♭11, 𝄫13 | ♭9, ×11, ♯13 | ♯9, ♯11, ×13 | ♯9, ♯11, ♭13 | 𝄫9, 11, 𝄫13

G♯3♭5♯7 | A♯𝄫3♭5𝄫7 | B♯7𝄫3 | C♯7 | D♭×3×5△7 | Em♯5𝄫7 | F×m𝄫5𝄫7

G 28.28

C 13.29

E 41.35

♭9, ♭11, 13 | 9, 𝄫11, 13 | ♭9, ♯11, 13 | 𝄫9, ♯11, 13 | ♯×9, ♯×11, ×13 | 9, 11, 𝄫13

G♯m7𝄫5 | Am♯5△7 | B7𝄫3 | C♯3♯5△7 | D𝄫×3×5♯7 | F♯m♭5△7

C 13.30

♯9, 11, 13 | 9, 𝄫11, ♭13 | 𝄫9, ♯11, ♯13 | ×9, ×11, ♯×13 | 9, ♯11, ♭13 | ♭9, ♯11, 𝄫13

G♯3𝄫5△7 | A♯𝄫3♭5𝄫7 | C♯7 | D𝄫×3♯×5♯7 | Em♯5𝄫7 | F♯7♭5

G 28.30

C 13.31

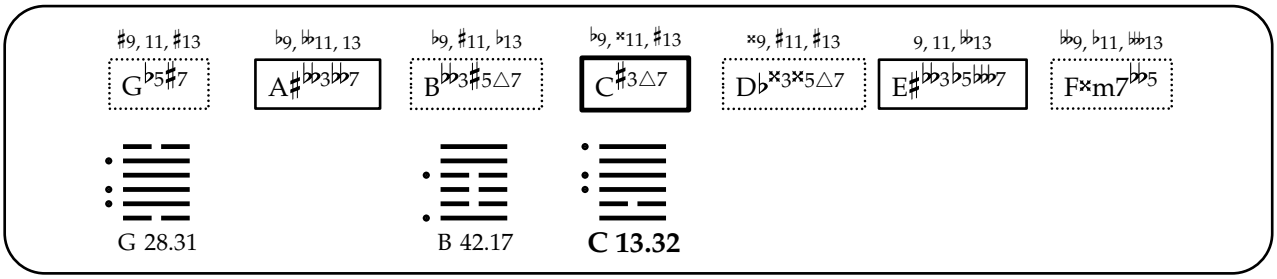
♯9, 11, ♯13
G♭5♯7
♭9, 𝄫11, 13
A♯𝄫3♭7
♭9, ♯11, ♭13
B𝄫3♯5△7
♭9, ×11, ♯13
C♯3△7
×9, ♯11, ♯13
D♭×3×5△7
9, 11, 𝄫13
E♯𝄫3♭5𝄫7
𝄫9, ♭11, 𝄫13
F×m7𝄫5
G 28.31
B 42.17
C 13.32

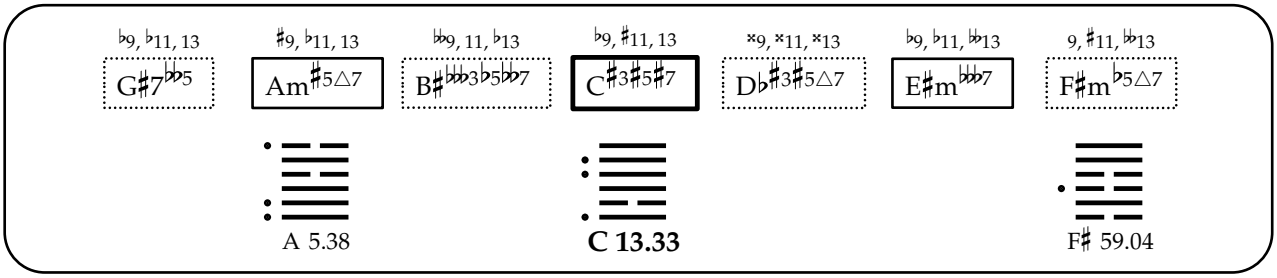
♭9, ♭11, 13
G♯7♭5
♯9, ♭11, 13
Am♯5△7
𝄫9, 11, ♭13
B♯𝄫3♭5♭7
♭9, ♯11, 13
C♯3♯5♯7
×9, ×11, ×13
D♭♯3♯5△7
♭9, ♭11, 𝄫13
E♯m𝄫7
9, ♯11, 𝄫13
F♯m♭5△7
A 5.38
C 13.33
F♯ 59.04

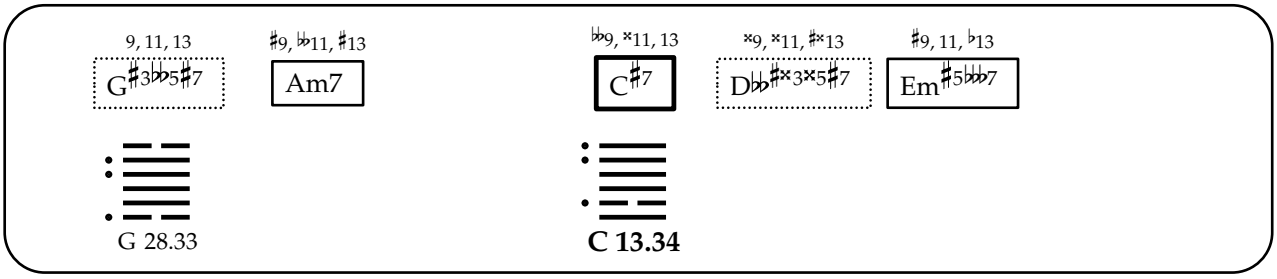
9, 11, 13
G♯3♭5♯7
♯9, 𝄫11, ♯13
Am7
𝄫9, ×11, 13
C♯7
×9, ×11, ♯×13
D♭♯×3×5♯7
♯9, 11, ♭13
Em♯5𝄫7
G 28.33
C 13.34

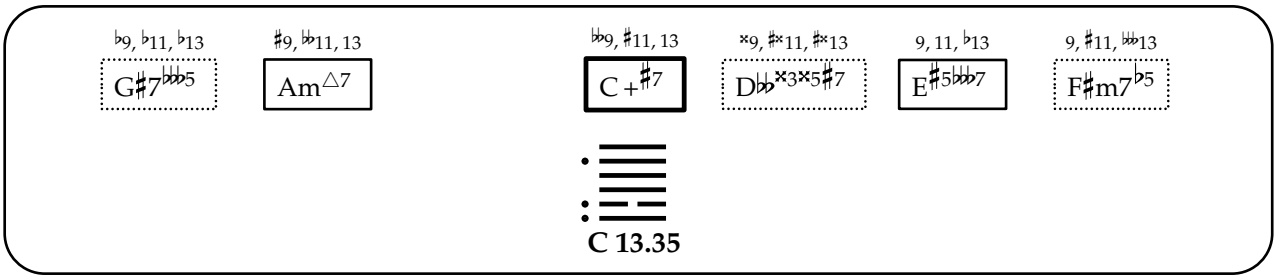
♭9, ♭11, ♭13
G♯7𝄫5
♯9, 𝄫11, 13
Am△7
𝄫9, ♯11, 13
C+♯7
×9, ♯×11, ♯×13
D𝄫×3×5♯7
9, 11, ♭13
E♯5𝄫7
9, ♯11, 𝄫13
F♯m7♭5
C 13.35

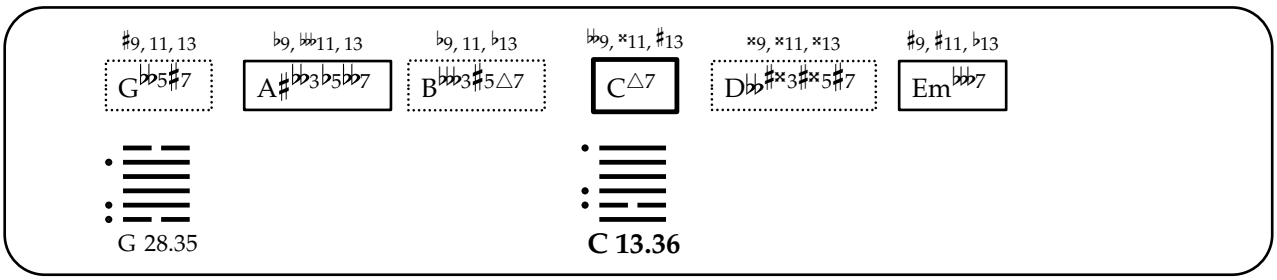
♯9, 11, 13
G𝄫5♯7
♭9, 𝄫11, 13
A♯𝄫3♭5𝄫7
♭9, 11, ♭13
B𝄫3♯5△7
𝄫9, ×11, ♯13
C△7
×9, ×11, ×13
D♭♯×3♯×5♯7
♯9, ♯11, ♭13
Em𝄫7
G 28.35
C 13.36

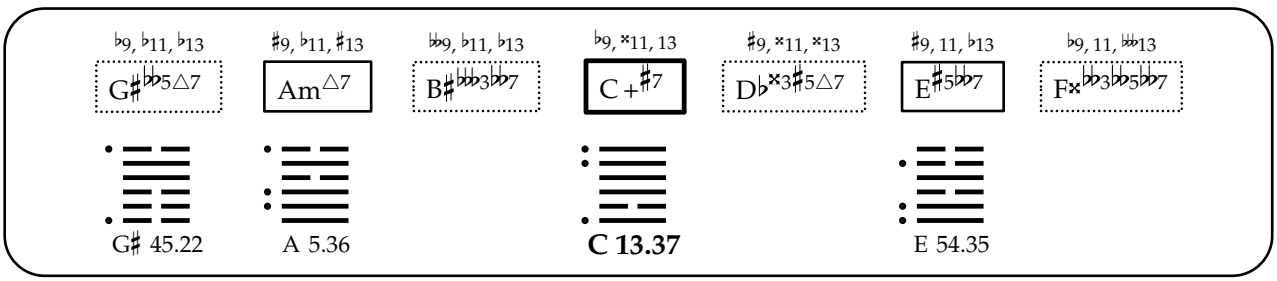
♭9, ♭11, ♭13
G♯𝄫5△7
♯9, ♭11, ♯13
Am△7
𝄫9, ♭11, ♭13
B♯𝄫3𝄫7
♭9, ×11, 13
C+♯7
♯9, ×11, ×13
D♭×3♯5△7
♯9, 11, ♭13
E♯5𝄫7
♭9, 11, 𝄫13
F×𝄫3𝄫5𝄫7
G♯ 45.22
A 5.36
C 13.37
E 54.35

♭9, ♭11, ♭13 G♯m♭♭♭5△7 | 9, ♭♭11, ♯13 Am△7 | ♭9, 11, 13 B7♭♭♭3♯5 | ♭♭9, ×11, 13 C+△7 | ×9, ♯×11, ×13 D♭♭♯×3×5♯7 | ♯9, 11, ♭13 E♭♭♭7

C 13.38

9, ♭11, ♭13 G♯m♭♭5△7 | ♭9, ♭♭11, 13 A♯7♭♭3♭5 | ♭9, 11, 13 B♭♭3♯5△7 | ♭9, ×11, ♯13 C+△7 | ♯9, ×11, ♯13 D♭×3×5△7 | ♯9, ♯11, ♭13 E♭♭7 | ♭9, ♭11, ♭♭13 F×m♭♭5♭♭7

G♯ 29.22 B 63.17 **C 13.39** E 38.18

♭9, ♭11, 13 G♯m♭♭5△7 | 9, ♭11, ♯13 Am♯5△7 | ♭9, ♯11, 13 B7♭♭3♯5 | ♭9, ×11, 13 C♯3♯5△7 | ×9, ×11, ♯13 D♭×3♯5△7 | 9, ♭11, ♭♭13 E♯m♭5♭♭♭7 | ♭9, ♭11, ♭♭♭13 F×7♭♭3♭♭5

G♯ 39.22 A 5.39 B 22.17 **C 13.40**

9, 11, ♯13 G♭♭5♯7 | 9, ♭♭11, ♯13 Am7♯5 | ♭9, ♯11, ♭13 B7♭♭♭3♯5 | ♭♭9, ×11, 13 C♯3△7 | ♯×9, ×11, ×13 D♭♭♯×3×5♯7

G 28.42 **C 13.41**

9, ♭11, ♭13 G♯7♭♭5 | 9, ♭♭11, ♭13 A♯7♭♭3♭5 | ♭♭9, ♭11, ♭13 B♯7♭♭♭3♭5 | ♭9, ♯11, ♯13 C+♯7 | ♯9, ×11, ×13 D♭♯3×5△7 | 9, ♯11, ♭13 E♯5♭♭7 | 9, ♯11, ♭♭13 F♯7♭5

G♯ 40.22 **C 13.42** E 38.20 F♯ 64.04

9, ♭11, 13 G♯m7♭♭♭5 | ♭9, ♭♭11, ♭13 A♯7♭♭3 | ♭9, ♯11, 13 B♭♭♭3△7 | ♭♭9, ♯11, ♯13 C♯3♯5△7 | ♯×9, ♯×11, ×13 D♭♭×3♯×5♯7 | 9, 11, ♭♭13 F♯♭5△7

C 13.43

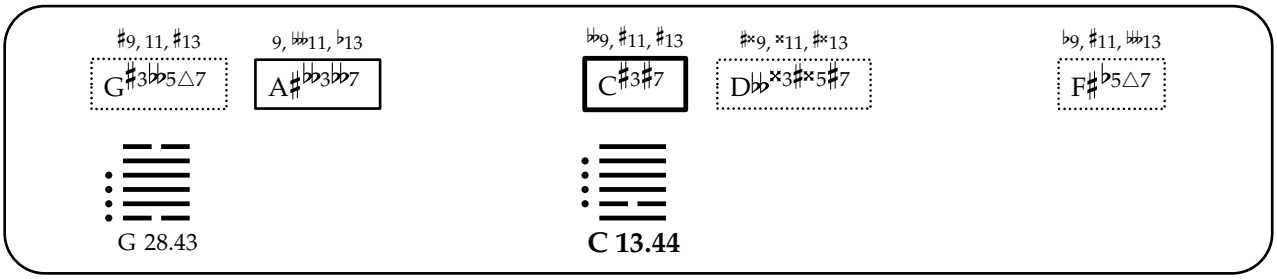
♯9, 11, ♯13
G♯3♭♭5△7
9, ♭♭11, ♭13
A♯♭♭3♭♭7
♭♭9, ♯11, ♯13
C♯3♯7
♯×9, ×11, ♯×13
D♭♭×3♯×5♯7
♭9, ♯11, ♭♭13
F♯♭5△7
G 28.43
C 13.44

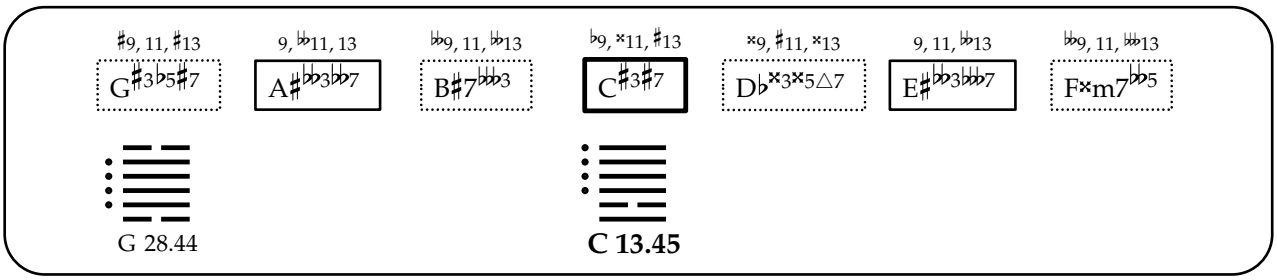
♯9, 11, ♯13
G♯3♭5♯7
9, ♭♭11, 13
A♯♭♭3♭♭7
♭♭9, 11, ♭♭13
B♯7♭♭♭3
♭9, ×11, ♯13
C♯3♯7
×9, ♯11, ×13
D♭×3×5△7
9, 11, ♭♭13
E♯♭♭3♭♭♭7
♭♭9, 11, ♭♭13
F×m7♭♭5
G 28.44
C 13.45

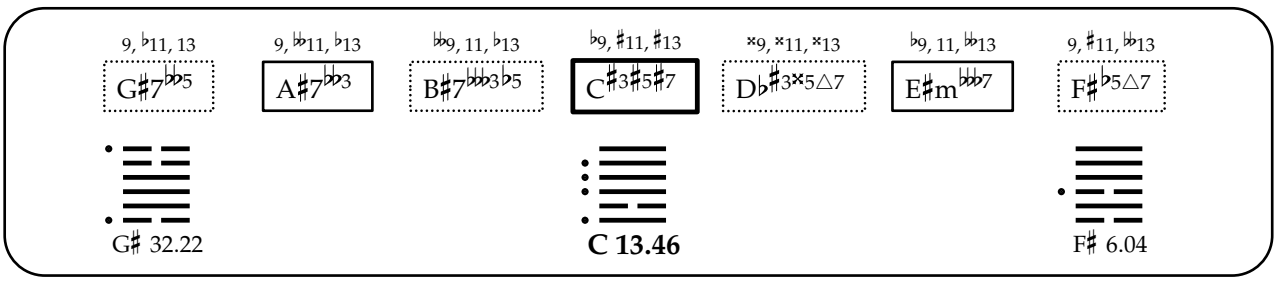
9, ♭11, 13
G♯7♭♭5
9, ♭♭11, ♭13
A♯7♭♭3
♭♭9, 11, ♭13
B♯7♭♭♭3♭5
♭9, ♯11, ♯13
C♯3♯5♯7
×9, ×11, ×13
D♭♯3×5△7
♭9, 11, ♭♭13
E♯m♭♭♭7
9, ♯11, ♭♭13
F♯♭5△7
G♯ 32.22
C 13.46
F♯ 6.04

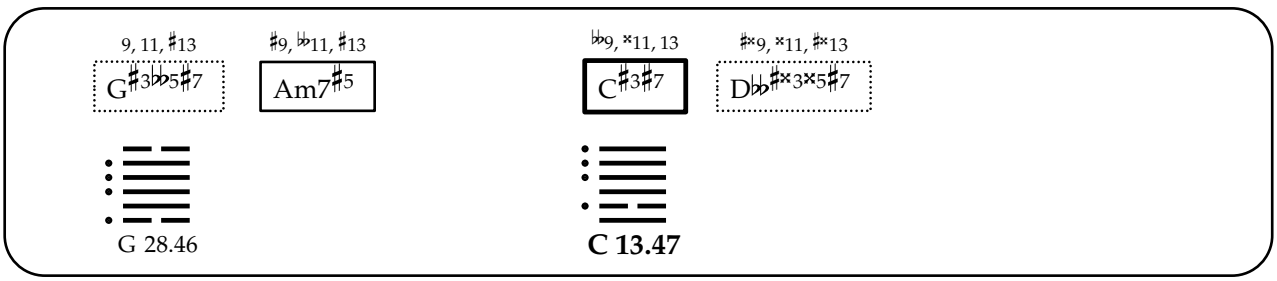
9, 11, ♯13
G♯3♭♭5♯7
♯9, ♭♭11, ♯13
Am7♯5
♭♭9, ×11, 13
C♯3♯7
♯×9, ×11, ♯×13
D♭♭♯×3×5♯7
G 28.46
C 13.47

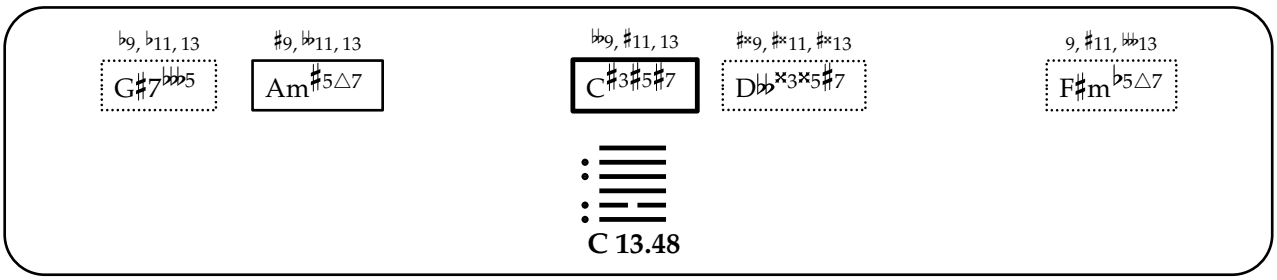
♭9, ♭11, 13
G♯7♭♭♭5
♯9, ♭♭11, 13
Am♯5△7
♭♭9, ♯11, 13
C♯3♯5♯7
♯×9, ♯×11, ♯×13
D♭♭×3×5♯7
9, ♯11, ♭♭13
F♯m♭5△7
C 13.48

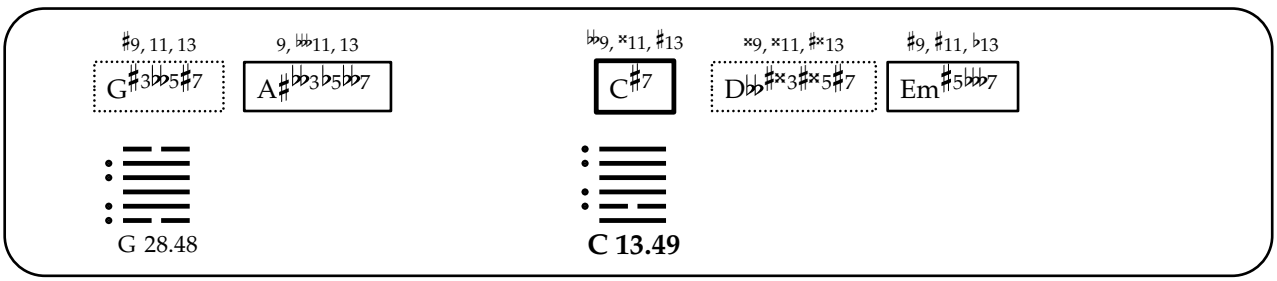
♯9, 11, 13
G♯3♭♭5♯7
9, ♭♭11, 13
A♯♭♭3♭5♭♭7
♭♭9, ×11, ♯13
C♯7
×9, ×11, ♯×13
D♭♭♯×3♯×5♯7
♯9, ♯11, ♭13
Em♯5♭♭♭7
G 28.48
C 13.49

9, ♭11, ♭13 G♯7♭♭♭5 | 9, ♭♭♭11, ♭13 A♯7♭♭3♭5 | ♭♭9, ♯11, ♯13 C +♯7 | ×9, ♯×11, ♯×13 D♭♭×3♯×5♯7 | 9, ♯11, ♭13 E♯5♭♭♭7 | 9, ♯11, ♭♭♭13 F♯7♭5

C 13.50

♯9, 11, ♯13 G♭♭5♯7 | ♭9, ♭♭♭11, 13 A♯♭♭3♭♭7 | ♭9, ♯11, ♭13 B♭♭♭3♯5△7 | ♭♭9, ×11, ♯13 C♯3△7 | ♯×9, ×11, ×13 D♭♭♯×3♯×5♯7

G 28.50 **C 13.51**

♭9, ♭11, 13 G♯♭♭♭5△7 | ♯9, ♭11, ♯13 Am♯5△7 | ♭♭9, 11, ♭13 B♯♭♭♭3♭♭7 | ♭9, ×11, 13 C♯3♯5♯7 | ×9, ×11, ×13 D♭×3♯5△7 | 9, ♭11, ♭♭13 E♯m♭♭♭7 | ♭9, 11, ♭♭♭13 F×7♭♭3♭♭5

G♯ 31.22 A 5.54 **C 13.52**

♭9, ♭11, ♭13 G♯♭♭♭5△7 | ♯9, ♭♭♭11, ♯13 Am△7 | ♭♭9, ×11, 13 C +♯7 | ×9, ♯×11, ♯×13 D♭♭♯×3×5♯7 | ♯9, 11, ♭13 E♯5♭♭♭7

C 13.53

9, ♭11, ♭13 G♯m♭♭♭5△7 | ♭9, ♭♭♭11, 13 A♯7♭♭3♭5 | ♭9, 11, 13 B♭♭♭3♯5△7 | ♭♭9, ×11, ♯13 C +△7 | ×9, ♯×11, ×13 D♭♭♯×3♯×5♯7 | ♯9, ♯11, ♭13 E♭♭♭7

C 13.54

9, ♭11, 13 G♯m♭♭♭5△7 | ♭9, ♭♭♭11, 13 A♯7♭♭♭3 | ♭9, ♯11, 13 B♭♭♭3♯5△7 | ♭9, ×11, ♯13 C♯3♯5△7 | ×9, ×11, ♯13 D♭×3×5△7 | 9, 11, ♭♭13 E♯m♭5♭♭♭7 | ♭9, ♭11, ♭♭♭13 F×m7♭♭♭5

G♯ 48.22 B 37.17 **C 13.55**

♭9, ♭11, 13 | 9, 𝄫11, ♯13 | ♭9, ♯11, 13 | 𝄫9, ×11, 13 | ♯×9, ♯×11, ×13

G♯m$^{\flat\flat\flat5\triangle7}$ | Am$^{\sharp5\triangle7}$ | B7$^{\flat\flat\flat3\sharp5}$ | C$^{\sharp3\sharp5\triangle7}$ | D♭♭$^{\sharp\times3\times5\sharp7}$

C 13.56

9, ♭11, ♭13 | 9, 𝄫11, 13 | ♭♭9, ♭11, ♭13 | ♭9, ×11, ♯13 | ♯9, ×11, ×13 | ♯9, ♯11, ♭13 | ♭9, 11, 𝄫13

G♯$^{\flat\flat\flat5\triangle7}$ | A♯7$^{\flat\flat3\flat5}$ | B♯7$^{\flat\flat\flat3}$ | C +$^{\sharp7}$ | D♭$^{\times3\times5\triangle7}$ | E$^{\sharp5\flat\flat7}$ | F×m$^{\flat\flat5\flat\flat7}$

G♯ 47.22

C 13.57

E 38.35

♯9, 11, ♯13 | 9, 𝄫11, 13 | ♭♭9, ×11, ♯13 | ♯×9, ×11, ♯×13

G$^{\sharp3\flat\flat5\sharp7}$ | A♯$^{\flat\flat3\flat\flat7}$ | C$^{\sharp3\sharp7}$ | D♭♭$^{\sharp\times3\sharp\times5\sharp7}$

G 28.63

C 13.58

9, ♭11, 13 | 9, 𝄫11, 13 | ♭♭9, 11, ♭13 | ♭9, ×11, ♯13 | ×9, ×11, ×13 | 9, 11, 𝄫13 | ♭9, 11, 𝄫13

G♯$^{\flat\flat\flat5\triangle7}$ | A♯7$^{\flat\flat\flat3}$ | B♯7$^{\flat\flat\flat3}$ | C$^{\sharp3\sharp5\sharp7}$ | D♭$^{\times3\times5\triangle7}$ | E♯m$^{\flat\flat\flat7}$ | F×m7$^{\flat\flat5}$

G♯ 28.22

C 13.59

♭9, ♭11, 13 | ♯9, 𝄫11, ♯13 | 𝄫9, ×11, 13 | ♯×9, ♯×11, ♯×13

G♯$^{\flat\flat\flat5\triangle7}$ | Am$^{\sharp5\triangle7}$ | C$^{\sharp3\sharp5\sharp7}$ | D♭♭$^{\sharp\times3\times5\sharp7}$

C 13.60

9, ♭11, ♭13 | 9, 𝄫11, 13 | 𝄫9, ×11, ♯13 | ×9, ♯×11, ♯×13 | ♯9, ♯11, ♭13

G♯$^{\flat\flat\flat5\triangle7}$ | A♯7$^{\flat\flat3\flat5}$ | C +$^{\sharp7}$ | D♭♭$^{\sharp\times3\sharp\times5\sharp7}$ | E$^{\sharp5\flat\flat\flat7}$

C 13.61

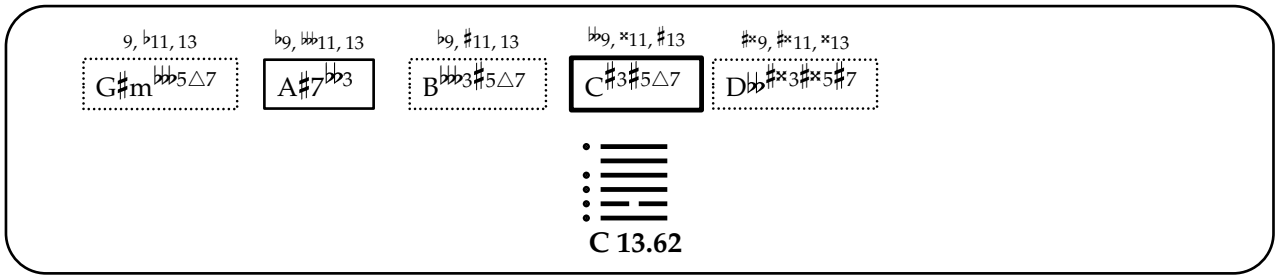
9, ♭11, 13
G♯m♭♭♭5△7
♭9, ♭♭♭11, 13
A♯7♭♭♭3
♭9, ♯11, 13
B♭♭♭3♯5△7
♭♭9, ×11, ♯13
C♯3♯5△7
♯×9, ♯×11, ×13
D♭♭♯×3♯×5♯7
C 13.62

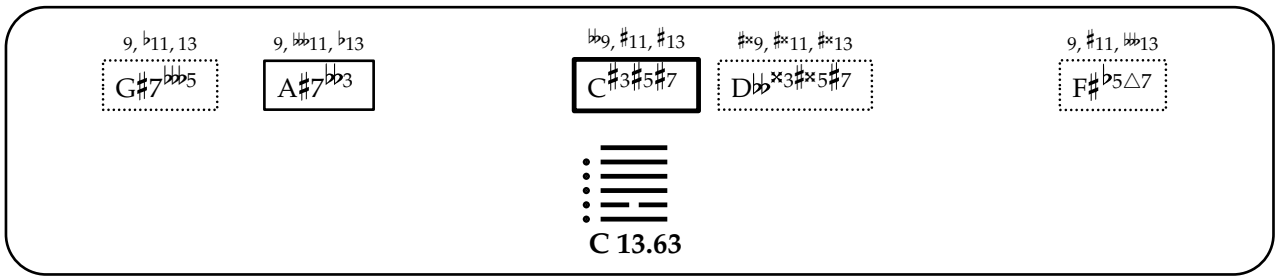
9, ♭11, 13
G♯7♭♭♭5
9, ♭♭♭11, ♭13
A♯7♭♭♭3
♭♭9, ♯11, ♯13
C♯3♯5♯7
♯×9, ♯×11, ♯×13
D♭♭♭×3♯×5♯7
9, ♯11, ♭♭♭13
F♯♭5△7
C 13.63

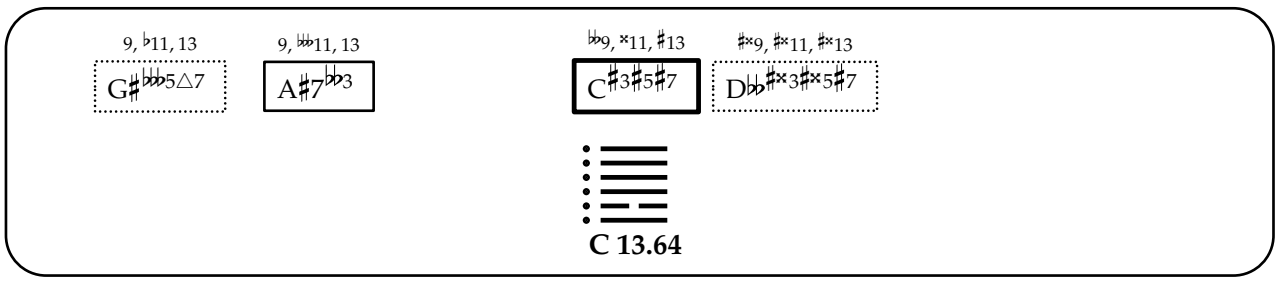
9, ♭11, 13
G♯♭♭♭5△7
9, ♭♭♭11, 13
A♯7♭♭♭3
♭♭9, ×11, ♯13
C♯3♯5♯7
♯×9, ♯×11, ♯×13
D♭♭♯×3♯×5♯7
C 13.64

大有

14. Da You

[Possession in Great Measure, Great Harvest, Great Holdings]

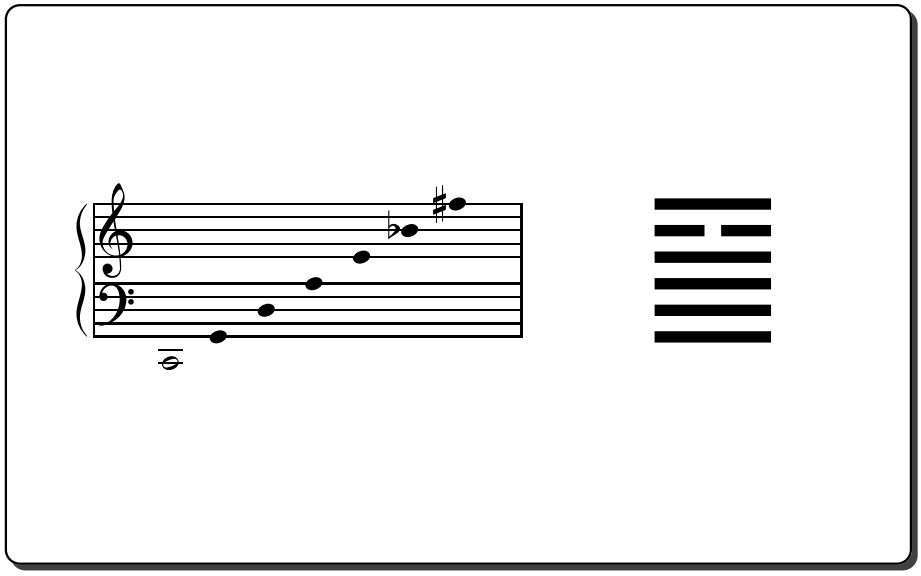

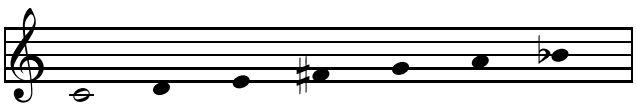

C 14.01

A 36.01

E 7.01

F♯ 2.07

G 5.01

D 54.01

B♭ 1.02

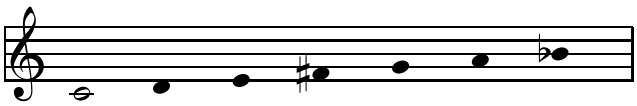

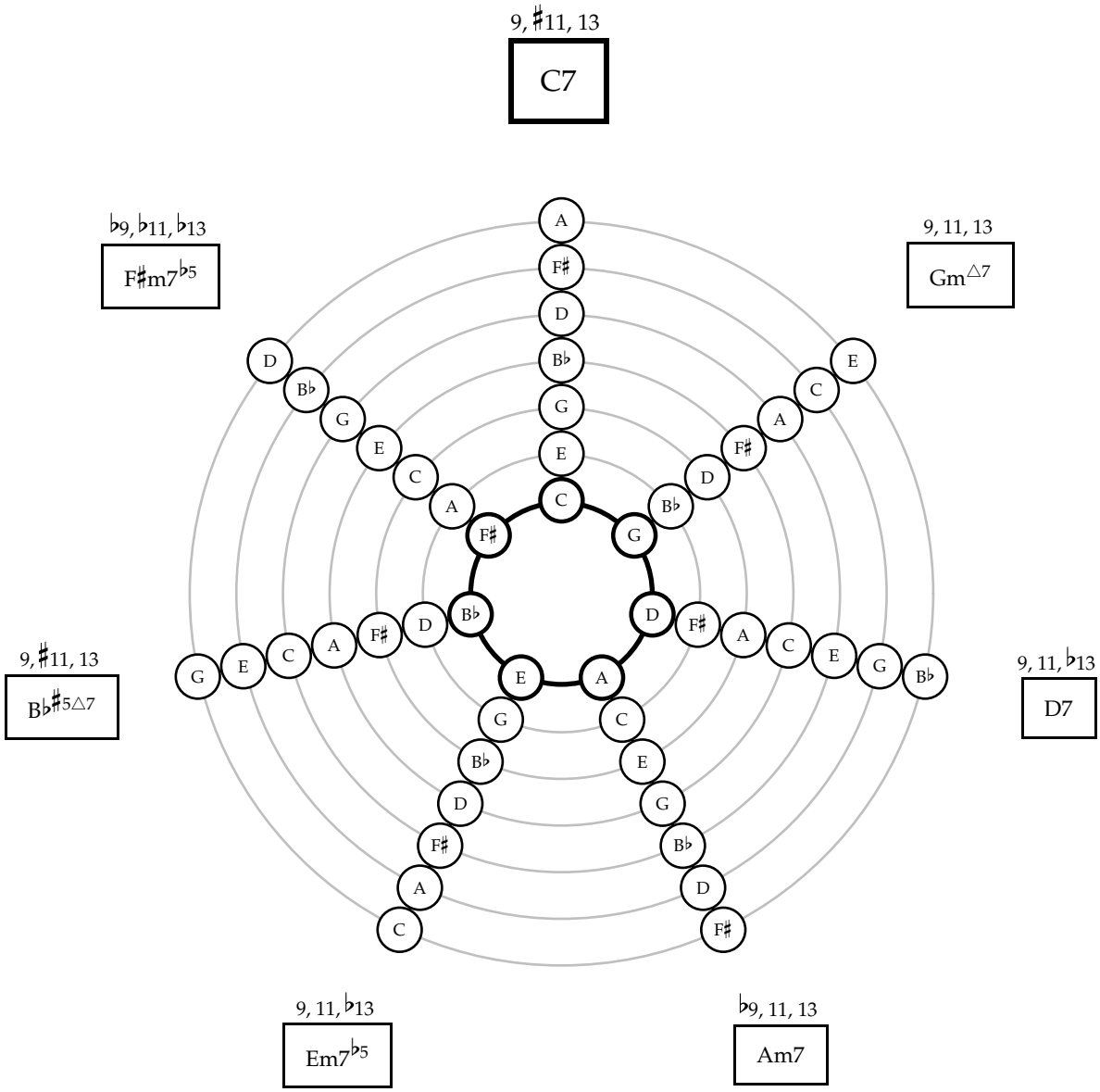
9, ♯11, 13
C7
♭9, ♭11, ♭13
F♯m7♭5
9, 11, 13
Gm△7
9, ♯11, 13
B♭♯5△7
9, 11, ♭13
D7
9, 11, ♭13
Em7♭5
♭9, 11, 13
Am7

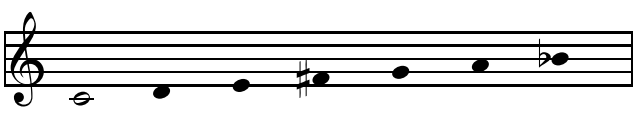

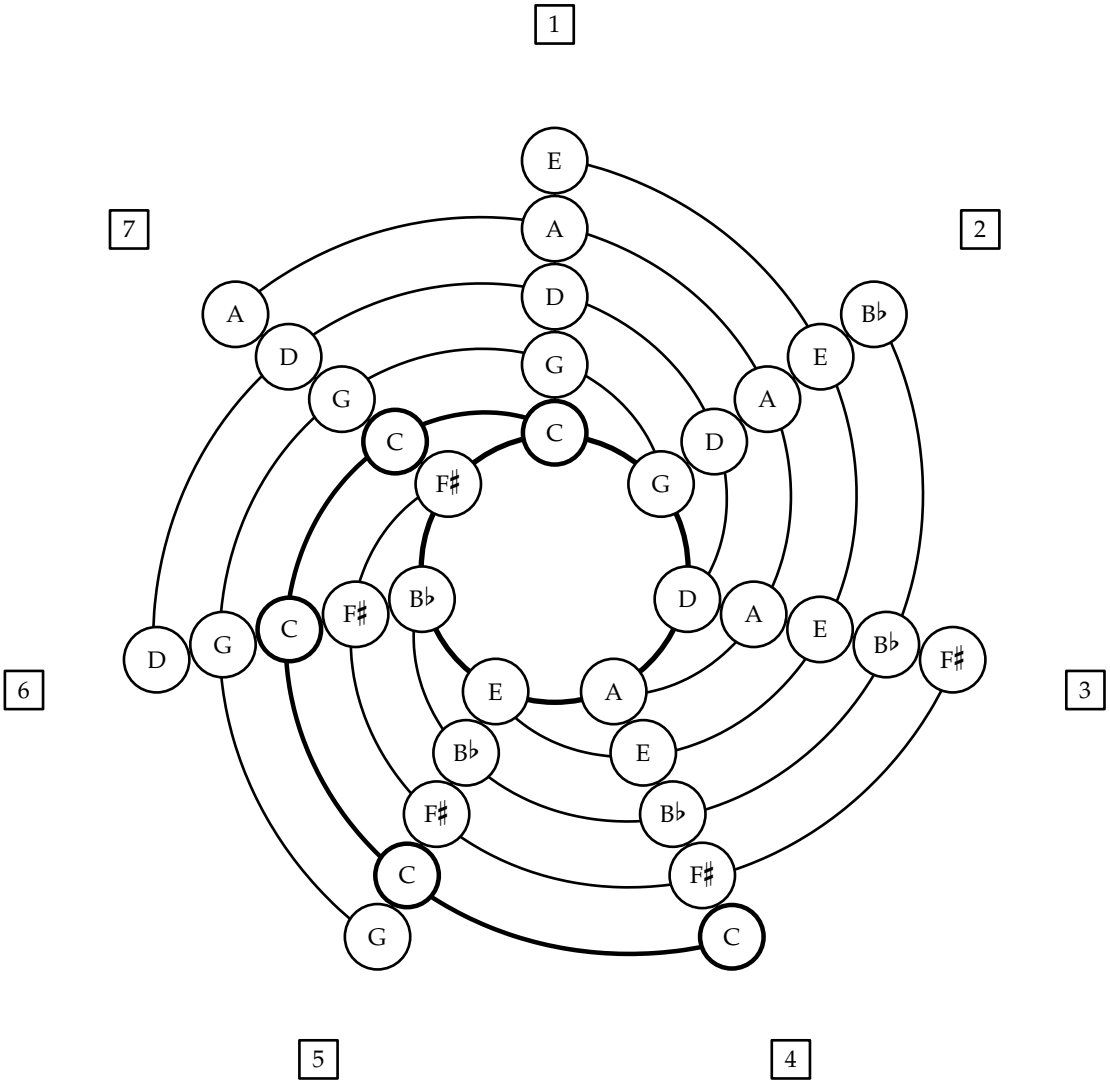
1
2
3
4
5
6
7
E
A
D
G
C
F♯
B♭
E
A
D
G
C
F♯
B♭
E
A
D
G
C
F♯
B♭
E
A
D
G
C
F♯
B♭
E
A
D
G
C
F♯
B♭
E
A
D
G
C

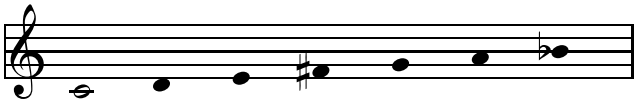

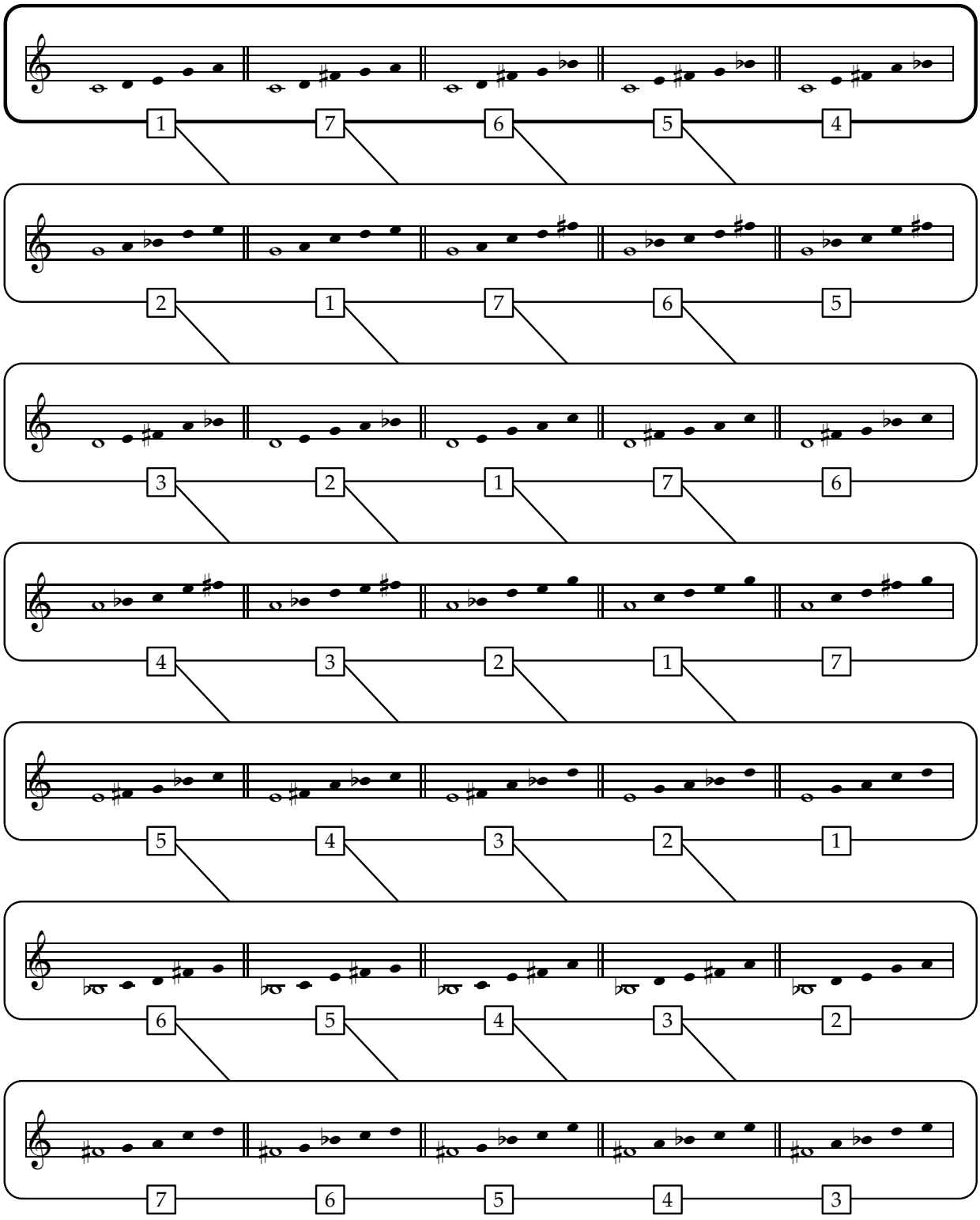
1 7 6 5 4
2 1 7 6 5
3 2 1 7 6
4 3 2 1 7
5 4 3 2 1
6 5 4 3 2
7 6 5 4 3

♭9, ♭11, ♭13	♭9, 11, 13	9, ♯11, ♯13	9, ♯11, 13	9, ♯11, ♭13	9, 11, ♭13	9, ♭11, ♭13
G♯7♭♭3♭5	Am△7	B♭♯5△7	C +7	D7	E7♭5	F♯m7♭5
G♯ 2.16	A 63.01	B♭ 1.13	**C 14.02**	D 38.01	E 40.01	F♯ 7.07

9, 11, 13	♭9, ♯11, 13	9, ♯11, 13	♯9, ♯11, 13	♭9, ♭11, ♭♭13	9, 11, ♭13	♭9, ♭11, 13
Gm♯5△7	Am7	B♭♯3♯5△7	C7	D♯m♭5♭♭7	Em♭5△7	F♯m7♭5
G 5.02	A 22.01	B♭ 1.17	**C 14.03**	D♯ 2.29	E 29.01	F♯ 15.07

♯9, 11, 13	♭♭9, ♭11, ♭13	9, ♯11, 13	9, ♯11, ♯13	9, 11, ♭13	9, ♯11, ♭13	♭9, ♭11, ♭13
Gm△7	A♯♭♭3♭5♭♭7	B♭♯5♯7	C7	D7♯5	Em7♭5	F♯7♭5
G 5.03	A♯ 2.47	B♭ 1.20	**C 14.04**	D 54.02	E 4.01	F♯ 16.07

9, 11, ♯13	♭9, 11, 13	9, ×11, 13	9, ♯11, 13	♯9, 11, ♭13	♭9, ♭11, ♭♭13	♭9, ♭11, ♭13
Gm△7	Am7♯5	B♭♯5△7	C7♯3	D7	E♯♭♭3♭♭5♭♭7	F♯m♭5△7
					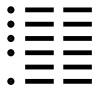	
G 5.04	A 36.02	B♭ 1.22	**C 14.05**	D 54.03	E♯ 2.59	F♯ 8.07

9, 11, 13	♭♭9, 11, 13	♯9, ×11, ♯13	9, ♯11, 13	9, 11, ♭♭13	9, 11, ♭13	♭9, ♭♭11, ♭13
G♭♭3△7	Am7	B♭♭♯3×5♯7	C♭♭7	D7	Em7♭♭5	F♯m7♭5
G 5.05	A 36.03		**C 14.06**	D 54.04	E 7.02	

9, 11, 13	♭9, 11, ♯13	9, ♯11, 13	9, ×11, 13	9, 11, ♭13	♯9, 11, ♭13	♭♭9, ♭♭11, ♭♭13
Gm♯7	Am7	B♭×5△7	C7	D7♯3	Em7♭5	F×♭♭3♭♭5♭♭7
					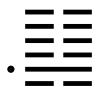	
G 5.06	A 36.04		**C 14.07**	D 54.05	E 7.03	

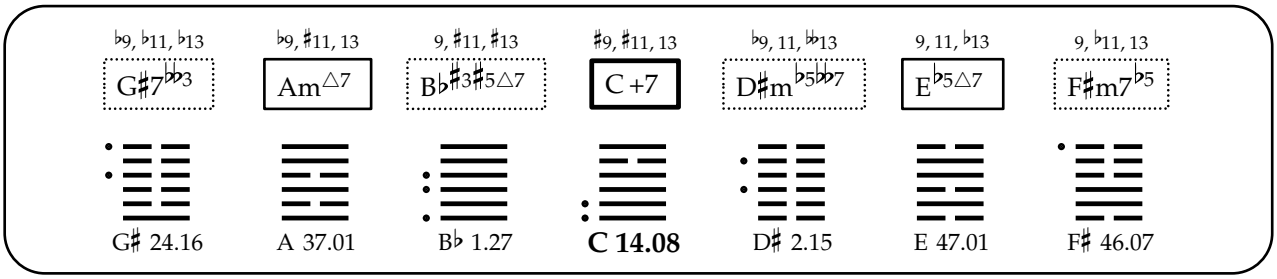
♭9, ♭11, ♭13
G♯7♭♭3
♭9, ♯11, 13
Am△7
9, ♯11, ♯13
B♭♯3♯5△7
♯9, ♯11, 13
C +7
♭9, 11, ♭♭13
D♯m♭5♭♭7
9, 11, ♭13
E♭5△7
9, ♭11, 13
F♯m7♭5
G♯ 24.16
A 37.01
B♭ 1.27
C 14.08
D♯ 2.15
E 47.01
F♯ 46.07

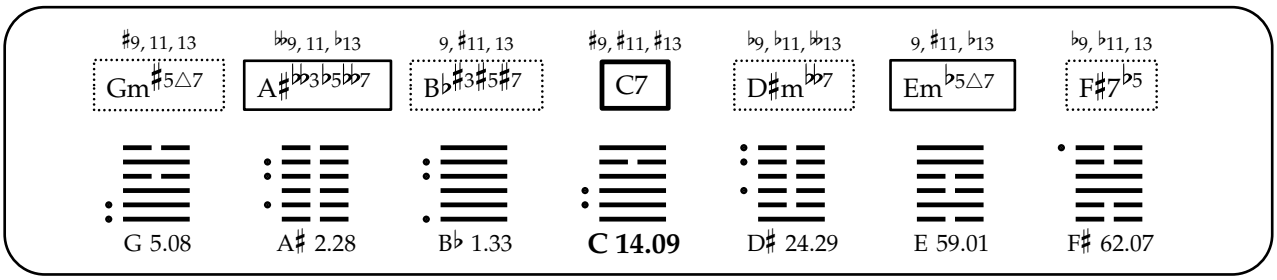
♯9, 11, 13
Gm♯5△7
♭♭9, 11, ♭13
A♯♭♭3♭5♭♭7
9, ♯11, 13
B♭♯3♯5♯7
♯9, ♯11, ♯13
C7
♭9, ♭11, ♭♭13
D♯m♭♭7
9, ♯11, ♭13
Em♭5△7
♭9, ♭11, 13
F♯7♭5
G 5.08
A♯ 2.28
B♭ 1.33
C 14.09
D♯ 24.29
E 59.01
F♯ 62.07

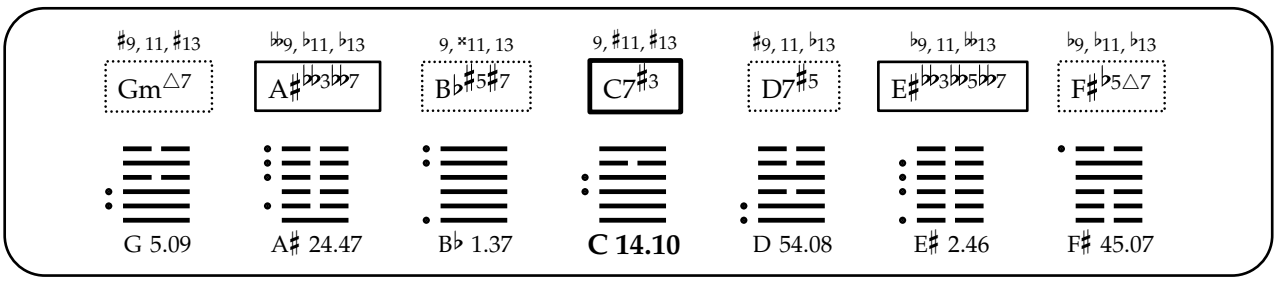
♯9, 11, ♯13
Gm△7
♭♭9, ♭11, ♭13
A♯♭♭3♭♭7
9, ×11, 13
B♭♯5♯7
9, ♯11, ♯13
C7♯3
♯9, 11, ♭13
D7♯5
♭9, 11, ♭♭13
E♯♭♭3♭♭5♭♭7
♭9, ♭11, ♭13
F♯♭5△7
G 5.09
A♯ 24.47
B♭ 1.37
C 14.10
D 54.08
E♯ 2.46
F♯ 45.07

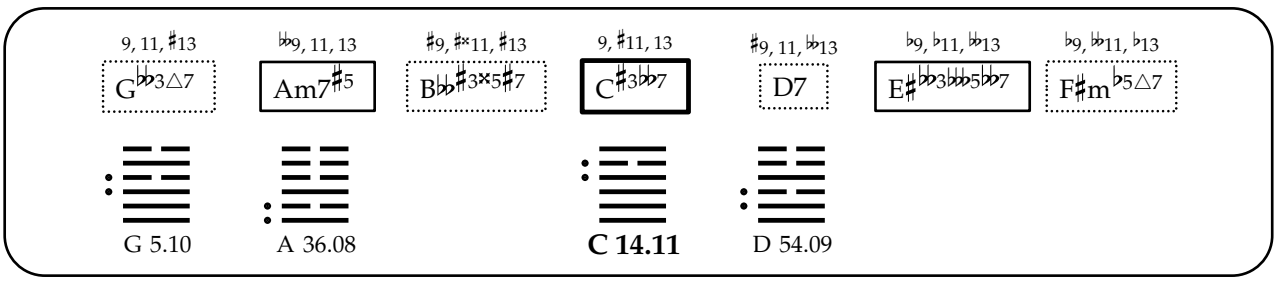
9, 11, ♯13
G♭♭3△7
♭♭9, 11, 13
Am7♯5
♯9, ♯×11, ♯13
B♭♭♯3×5♯7
9, ♯11, 13
C♯3♭♭7
♯9, 11, ♭♭13
D7
♭9, ♭11, ♭♭13
E♯♭♭3♭♭♭5♭♭7
♭9, ♭♭11, ♭13
F♯m♭5△7
G 5.10
A 36.08
C 14.11
D 54.09

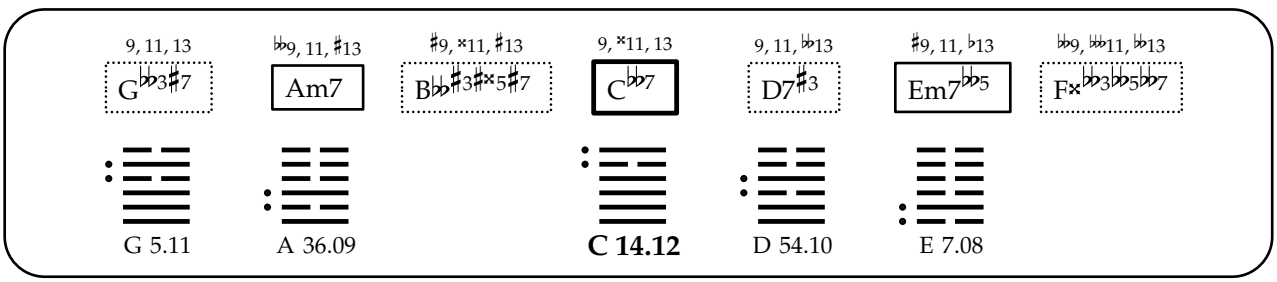
9, 11, 13
G♭♭3♯7
♭♭9, 11, ♯13
Am7
♯9, ×11, ♯13
B♭♭♯3♯×5♯7
9, ×11, 13
C♭♭7
9, 11, ♭♭13
D7♯3
♯9, 11, ♭13
Em7♭♭5
♭♭9, ♭♭11, ♭♭13
F×♭♭3♭♭5♭♭7
G 5.11
A 36.09
C 14.12
D 54.10
E 7.08

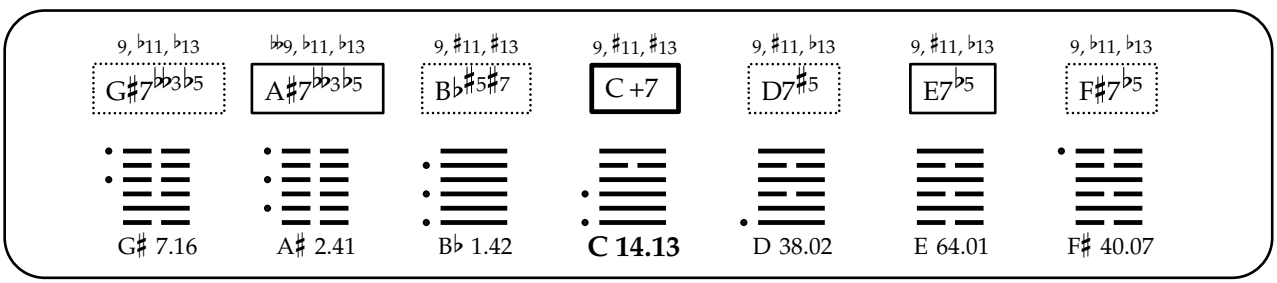
9, ♭11, ♭13
G♯7♭♭3♭5
♭♭9, ♭11, ♭13
A♯7♭♭3♭5
9, ♯11, ♯13
B♭♯5♯7
9, ♯11, ♯13
C +7
9, ♯11, ♭13
D7♯5
9, ♯11, ♭13
E7♭5
9, ♭11, ♭13
F♯7♭5
G♯ 7.16
A♯ 2.41
B♭ 1.42
C 14.13
D 38.02
E 64.01
F♯ 40.07

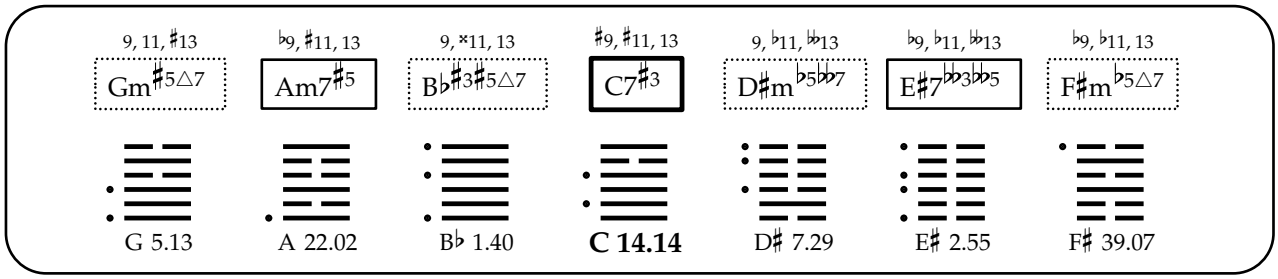
9, 11, ♯13
Gm♯5△7
♭9, ♯11, 13
Am7♯5
9, ×11, 13
B♭♯3♯5△7
♯9, ♯11, 13
C7♯3
9, ♭11, 𝄫13
D♯m♭5𝄫7
♭9, ♭11, 𝄫13
E♯7𝄫3𝄫5
♭9, ♭11, 13
F♯m♭5△7
G 5.13
A 22.02
B♭ 1.40
C 14.14
D♯ 7.29
E♯ 2.55
F♯ 39.07

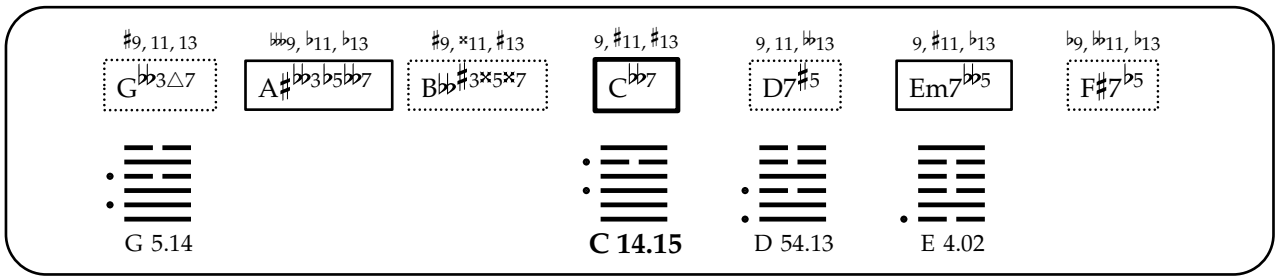
♯9, 11, 13
G𝄫3△7
𝄫9, ♭11, ♭13
A♯𝄫3♭5𝄫7
♯9, ×11, ♯13
B𝄫♯3×5×7
9, ♯11, ♯13
C𝄫7
9, 11, 𝄫13
D7♯5
9, ♯11, ♭13
Em7𝄫5
♭9, 𝄫11, ♭13
F♯7♭5
G 5.14
C 14.15
D 54.13
E 4.02

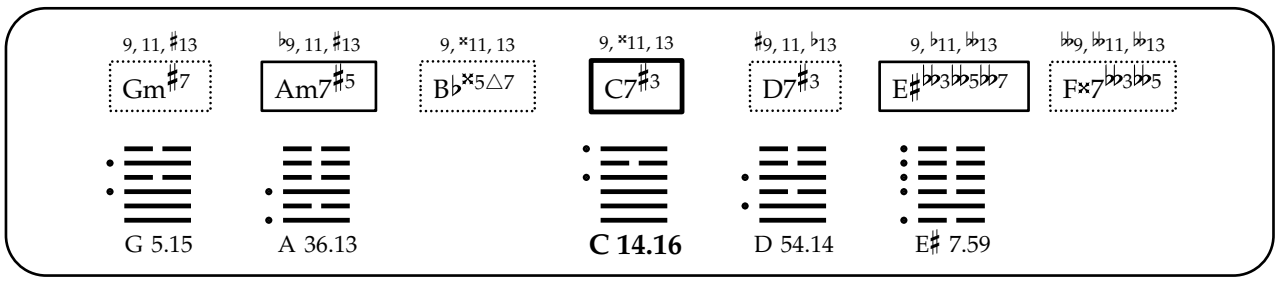
9, 11, ♯13
Gm♯7
♭9, 11, ♯13
Am7♯5
9, ×11, 13
B♭×5△7
9, ×11, 13
C7♯3
♯9, 11, ♭13
D7♯3
9, ♭11, 𝄫13
E♯𝄫3𝄫5𝄫7
♭9, 𝄫11, 𝄫13
F×7𝄫3𝄫5
G 5.15
A 36.13
C 14.16
D 54.14
E♯ 7.59

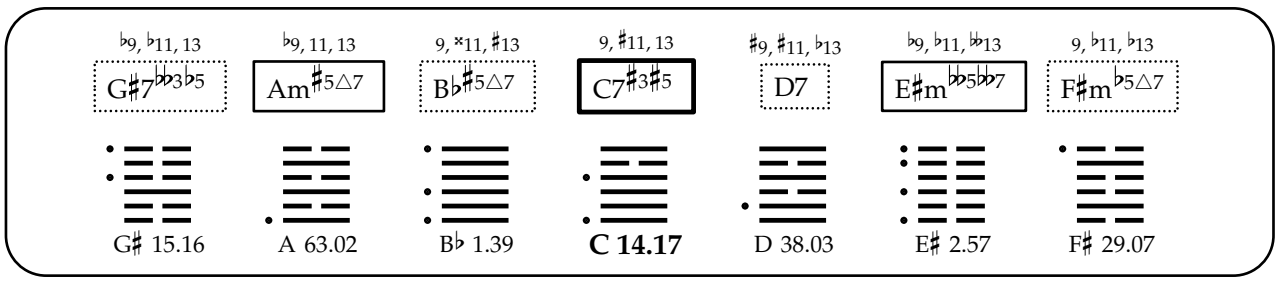
♭9, ♭11, 13
G♯7𝄫3♭5
♭9, 11, 13
Am♯5△7
9, ×11, ♯13
B♭♯5△7
9, ♯11, 13
C7♯3♯5
♯9, ♯11, ♭13
D7
♭9, ♭11, 𝄫13
E♯m𝄫5𝄫7
9, ♭11, ♭13
F♯m♭5△7
G♯ 15.16
A 63.02
B♭ 1.39
C 14.17
D 38.03
E♯ 2.57
F♯ 29.07

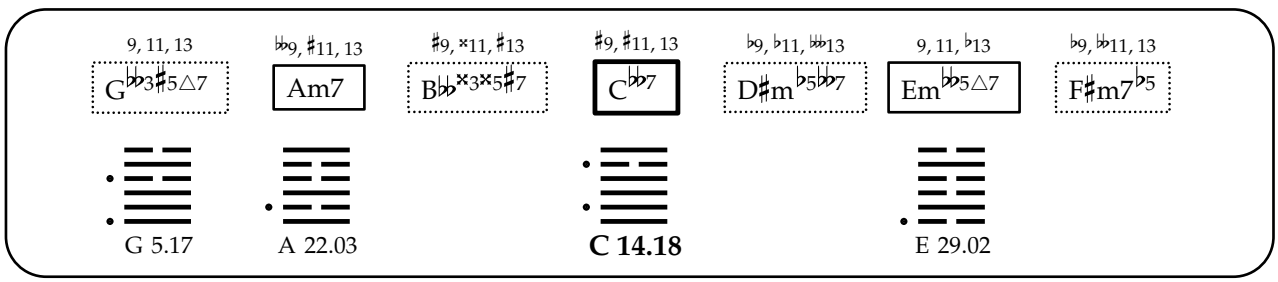
9, 11, 13
G𝄫3♯5△7
𝄫9, ♯11, 13
Am7
♯9, ×11, ♯13
B𝄫×3×5♯7
♯9, ♯11, 13
C𝄫7
♭9, ♭11, 𝄫13
D♯m♭5𝄫7
9, 11, ♭13
Em𝄫5△7
♭9, 𝄫11, 13
F♯m7♭5
G 5.17
A 22.03
C 14.18
E 29.02

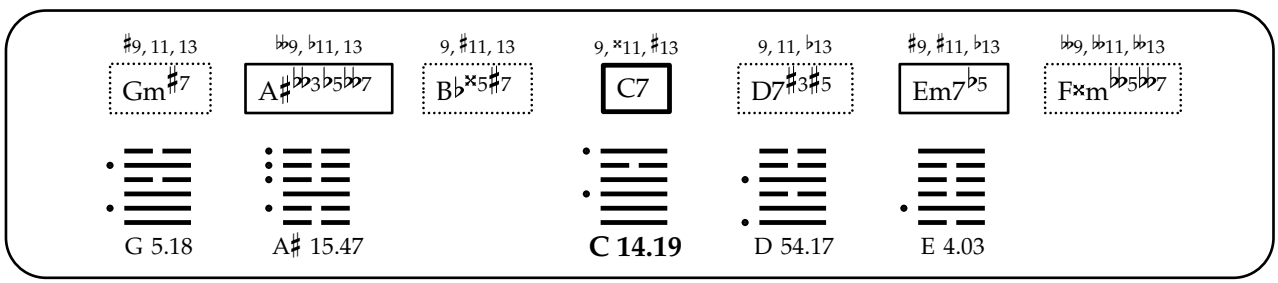
♯9, 11, 13
Gm♯7
𝄫9, ♭11, 13
A♯𝄫3♭5𝄫7
9, ♯11, 13
B♭×5♯7
9, ×11, ♯13
C7
9, 11, ♭13
D7♯3♯5
♯9, ♯11, ♭13
Em7♭5
𝄫9, 𝄫11, 𝄫13
F×m𝄫5𝄫7
G 5.18
A♯ 15.47
C 14.19
D 54.17
E 4.03

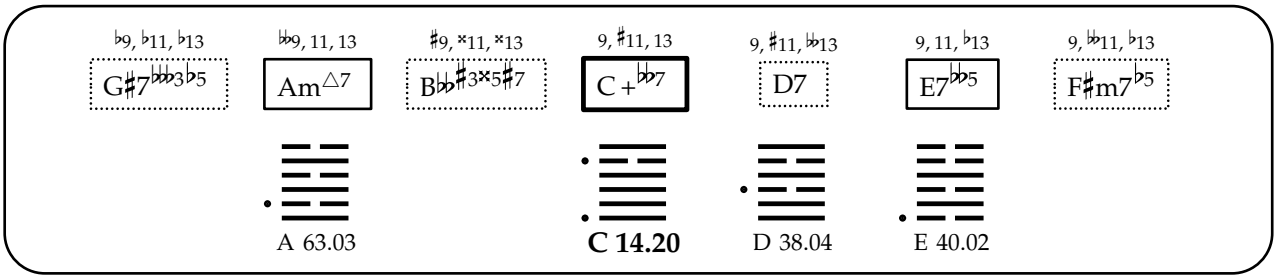

A 63.03 **C 14.20** D 38.04 E 40.02

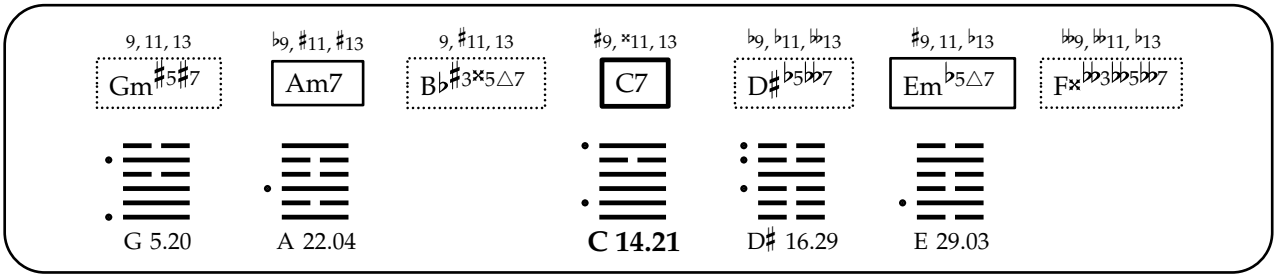

G 5.20 A 22.04 **C 14.21** D♯ 16.29 E 29.03

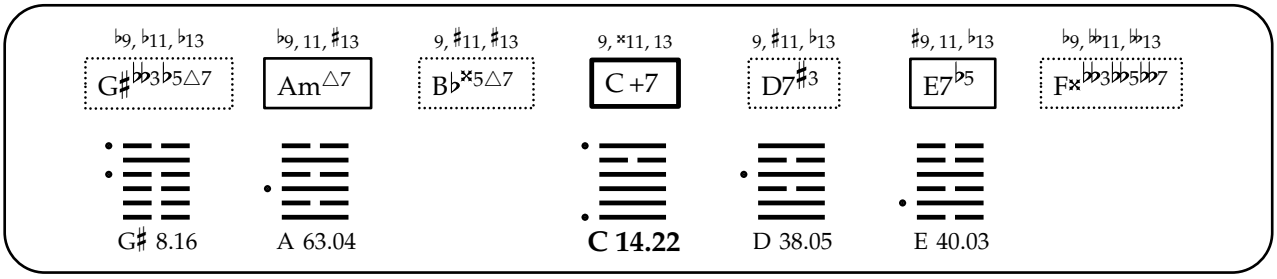

G♯ 8.16 A 63.04 **C 14.22** D 38.05 E 40.03

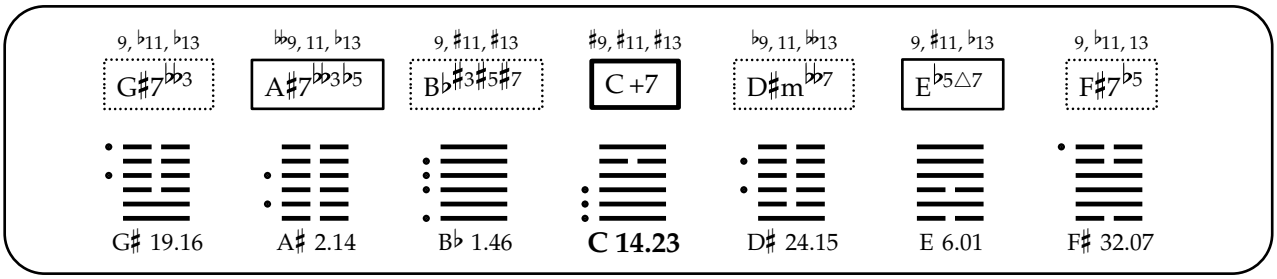

G♯ 19.16 A♯ 2.14 B♭ 1.46 **C 14.23** D♯ 24.15 E 6.01 F♯ 32.07

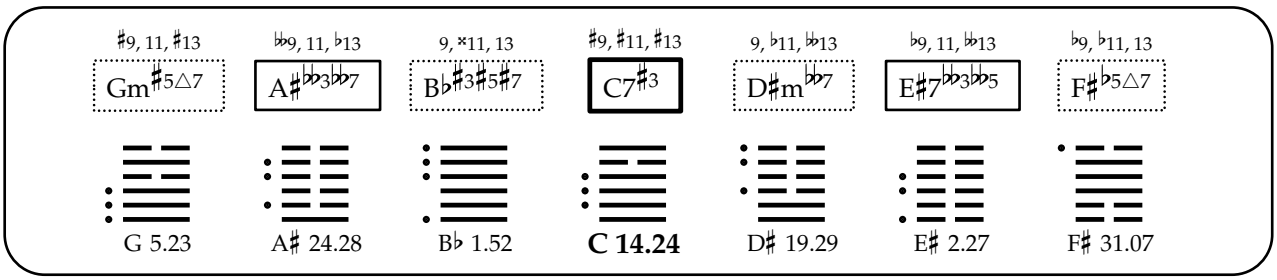

G 5.23 A♯ 24.28 B♭ 1.52 **C 14.24** D♯ 19.29 E♯ 2.27 F♯ 31.07

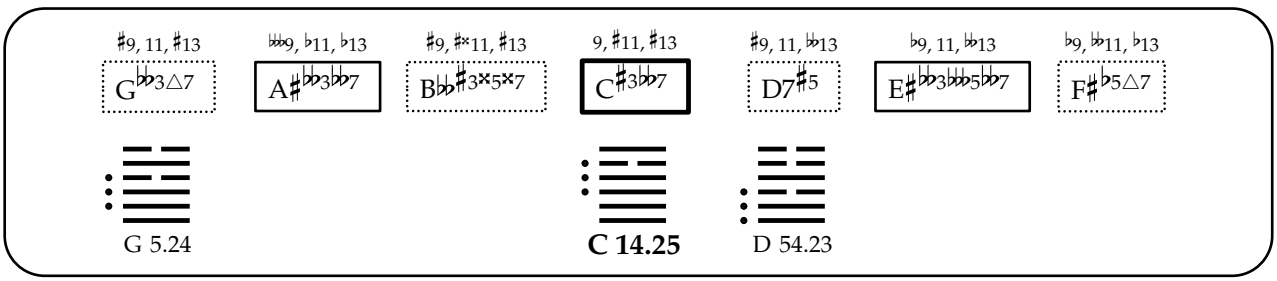

G 5.24 **C 14.25** D 54.23

9, 11, ♯13 | ♭♭9, 11, ♯13 | ♯9, ♯×11, ♯13 | 9, ×11, 13 | ♯9, 11, ♭♭13 | 9, ♭11, ♭♭13 | ♭♭9, ♭♭11, ♭♭13

G♭♭3♯7 | Am7♯5 | B♭♭♯3♯×5♯7 | C♯3♭♭7 | D7♯3 | E♯♭♭3♭♭♭5♭♭7 | F×7♭♭3♭♭5

G 5.25

A 36.23

C 14.26

D 54.24

9, ♭11, 13 | ♭♭9, ♭11, ♭13 | 9, ×11, ♯13 | 9, ♯11, ♯13 | ♯9, ♯11, ♭13 | ♭9, 11, ♭♭13 | 9, ♭11, ♭13

G♯7♭♭3♭5 | A♯7♭♭3 | B♭♯5♯7 | C7♯3♯5 | D7♯5 | E♯m♭♭5♭♭7 | F♯♭5△7

G♯ 46.16

A♯ 24.41

B♭ 1.57

C 14.27

D 38.08

E♯ 2.42

F♯ 47.07

9, 11, ♯13 | ♭♭9, ♯11, 13 | ♯9, ♯×11, ♯13 | ♯9, ♯11, 13 | 9, ♭11, ♭♭13 | ♭9, ♭11, ♭♭13 | ♭9, ♭♭11, 13

G♭♭3♯5△7 | Am7♯5 | B♭♭×3×5♯7 | C♯3♭♭7 | D♯m♭5♭♭7 | E♯7♭♭3♭♭♭5 | F♯m♭5△7

G 5.27

A 22.08

C 14.28

♯9, 11, 13 | ♭♭♭9, ♭11, 13 | ♯9, ×11, ♯13 | 9, ×11, ♯13 | 9, 11, ♭♭13 | ♯9, ♯11, ♭13 | ♭♭9, ♭♭♭11, ♭♭13

G♭♭3♯7 | A♯♭♭3♭5♭♭7 | B♭♭♯3♯×5×7 | C♭♭7 | D7♯3♯5 | Em7♭♭5 | F×m♭♭5♭♭7

G 5.28

C 14.29

D 54.27

E 4.08

♭9, ♭11, 13 | ♭9, ♯11, 13 | 9, ×11, ♯13 | ♯9, ♯11, 13 | 9, 11, ♭♭13 | ♭9, ♭11, ♭♭13 | 9, ♭11, 13

G♯7♭♭3 | Am♯5△7 | B♭♯3♯5△7 | C7♯3♯5 | D♯m♭5♭♭7 | E♯m7♭♭5 | F♯m♭5△7

G♯ 36.16

A 37.02

B♭ 1.55

C 14.30

D♯ 7.15

E♯ 2.39

F♯ 48.07

♯9, 11, 13 | ♭♭♭9, 11, ♭13 | ♯9, ×11, ♯13 | ♯9, ♯11, ♯13 | ♭9, ♭11, ♭♭13 | 9, ♯11, ♭13 | ♭9, ♭♭11, 13

G♭♭3♯5△7 | A♯♭♭3♭5♭♭7 | B♭♭×3×5×7 | C♭♭7 | D♯m♭♭7 | Em♭♭5△7 | F♯7♭5

G 5.30

C 14.31

E 59.02

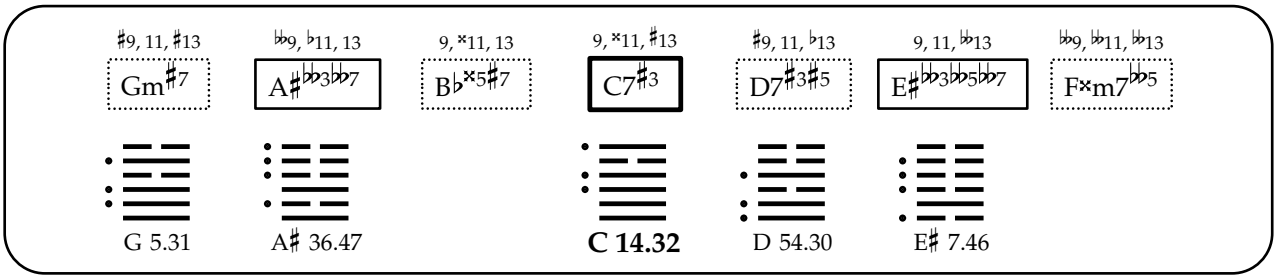
♯9, 11, ♯13
Gm♯7
♭♭9, ♭11, 13
A♯♭♭3♭♭7
9, ×11, 13
B♭×5♯7
9, ×11, ♯13
C7♯3
♯9, 11, ♭13
D7♯3♯5
9, 11, ♭♭13
E♯♭♭3♭♭5♭♭7
♭♭9, ♭♭11, ♭♭13
F×m7♭♭5
G 5.31
A♯ 36.47
C 14.32
D 54.30
E♯ 7.46

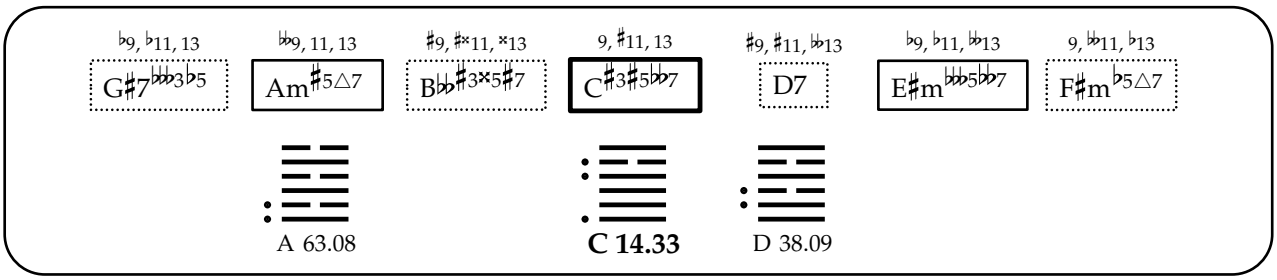
♭9, ♭11, 13
G♯7♭♭♭3♭5
♭♭9, 11, 13
Am♯5△7
♯9, ♯×11, ×13
B♭♭♯3×5♯7
9, ♯11, 13
C♯3♯5♭♭7
♯9, ♯11, ♭♭13
D7
♭9, ♭11, ♭♭13
E♯m♭♭♭5♭♭7
9, ♭♭11, ♭13
F♯m♭5△7
A 63.08
C 14.33
D 38.09

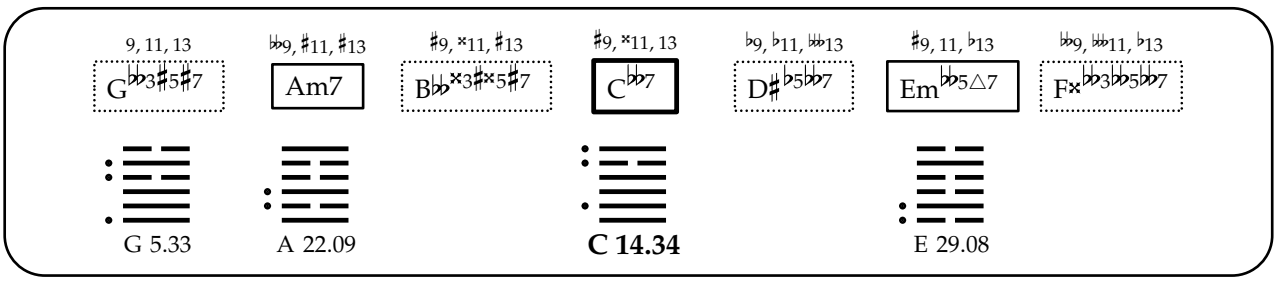
9, 11, 13
G♭♭3♯5♯7
♭♭9, ♯11, ♯13
Am7
♯9, ×11, ♯13
B♭♭×3♯×5♯7
♯9, ×11, 13
C♭♭7
♭9, ♭11, ♭♭♭13
D♯♭5♭♭7
♯9, 11, ♭13
Em♭♭5△7
♭♭9, ♭♭♭11, ♭13
F×♭♭3♭♭5♭♭7
G 5.33
A 22.09
C 14.34
E 29.08

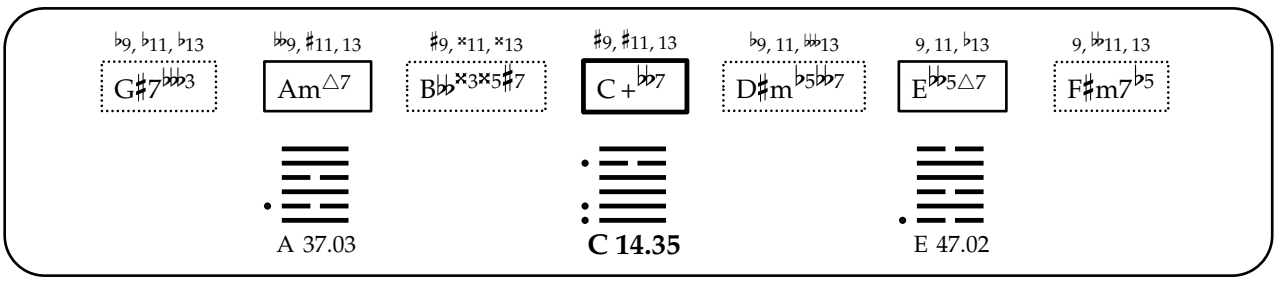
♭9, ♭11, ♭13
G♯7♭♭♭3
♭♭9, ♯11, 13
Am△7
♯9, ×11, ×13
B♭♭×3×5♯7
♯9, ♯11, 13
C+♭♭7
♭9, 11, ♭♭♭13
D♯m♭5♭♭7
9, 11, ♭13
E♭♭5△7
9, ♭♭11, 13
F♯m7♭5
A 37.03
C 14.35
E 47.02

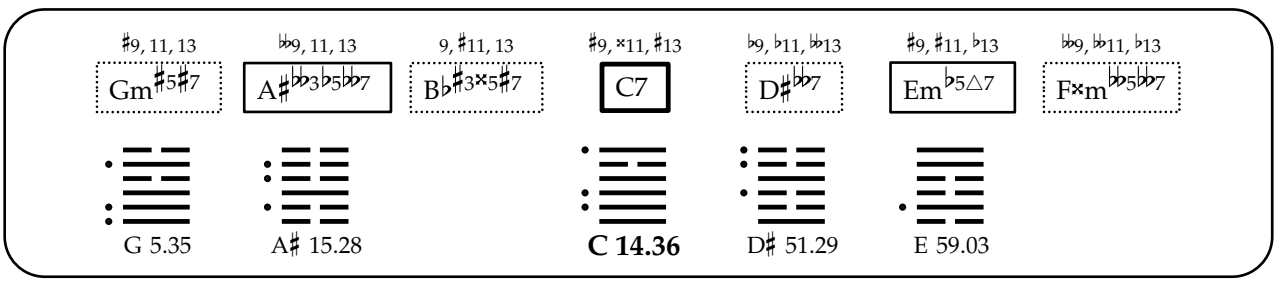
♯9, 11, 13
Gm♯5♯7
♭♭9, 11, 13
A♯♭♭3♭5♭♭7
9, ♯11, 13
B♭♯3×5♯7
♯9, ×11, ♯13
C7
♭9, ♭11, ♭♭13
D♯♭♭7
♯9, ♯11, ♭13
Em♭5△7
♭♭9, ♭♭11, ♭13
F×m♭♭5♭♭7
G 5.35
A♯ 15.28
C 14.36
D♯ 51.29
E 59.03

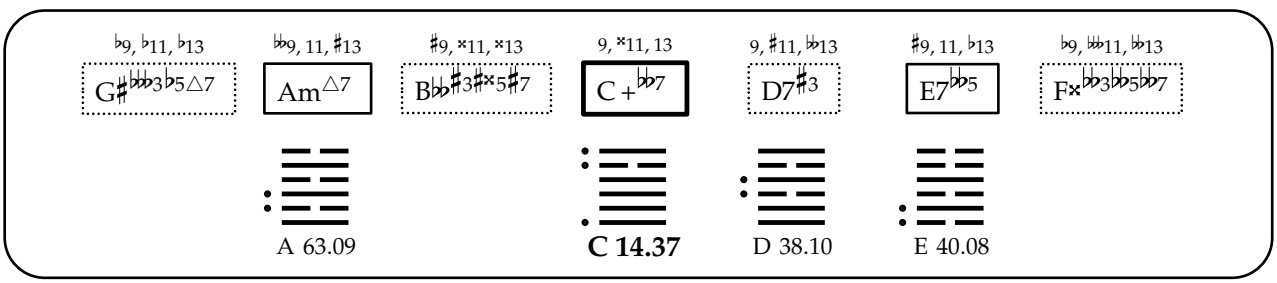
♭9, ♭11, ♭13
G♯♭♭♭3♭5△7
♭♭9, 11, ♯13
Am△7
♯9, ×11, ×13
B♭♭♯3♯×5♯7
9, ×11, 13
C+♭♭7
9, ♯11, ♭♭13
D7♯3
♯9, 11, ♭13
E7♭♭5
♭9, ♭♭11, ♭♭13
F×♭♭3♭♭5♭♭7
A 63.09
C 14.37
D 38.10
E 40.08

♭9, ♭11, ♭13	♭9, ♯11, ♯13	9, ♯11, ♯13	♯9, ×11, 13	♭9, 11, ♭♭13	♯9, 11, ♭13	♭9, ♭♭11, ♭13
G♯♭♭3△7	Am△7	B♭♯3×5△7	C +7	D♯♭5♭♭7	E♭5△7	F×♭♭3♭♭5♭♭7
G♯ 3.16	A 37.04		**C 14.38**	D♯ 16.15	E 47.03	

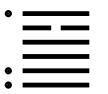

9, ♭11, ♭13	♭♭9, ♭11, 13	9, ♯11, ♯13	9, ×11, ♯13	9, ♯11, ♭13	♯9, ♯11, ♭13	♭9, ♭♭11, ♭♭13
G♯♭♭3♭5△7	A♯7♭♭3♭5	B♭×5♯7	C +7	D7♯3♯5	E7♭5	F×m♭♭5♭♭7
G♯ 29.16	A♯ 15.41		**C 14.39**	D 38.17	E 64.03	

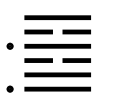

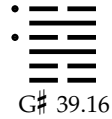

♭9, ♭11, 13	♭9, 11, ♯13	9, ×11, ♯13	9, ×11, 13	♯9, ♯11, ♭13	9, ♭11, ♭♭13	♭9, ♭♭11, ♭♭13
G♯♭♭3♭5△7	Am♯5△7	B♭×5△7	C7♯3♯5	D7♯3	E♯m♭♭5♭♭7	F×7♭♭3♭♭5
G♯ 39.16	A 63.13		**C 14.40**	D 38.14	E♯ 7.57	

9, 11, ♯13	♭9, ♯11, ♯13	9, ×11, 13	♯9, ×11, 13	9, ♭11, ♭♭13	9, ♭11, ♭♭13	♭♭9, ♭♭11, ♭13
Gm♯5♯7	Am7♯5	B♭♯3×5△7	C7♯3	D♯♭5♭♭7	E♯7♭♭3♭♭5	F×7♭♭3♭♭5
G 5.42	A 22.13		**C 14.41**	D♯ 40.29	E♯ 7.55	

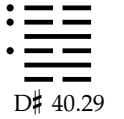

9, ♭11, ♭13	♭♭♭9, ♭11, ♭13	♯9, ×11, ×13	9, ♯11, ♯13	9, ♯11, ♭♭13	9, ♯11, ♭13	9, ♭♭11, ♭13
G♯7♭♭♭3♭5	A♯7♭♭3♭5	B♭♭♯3×5×7	C +♭♭7	D7♯5	E7♭♭5	F♯7♭5
			C 14.42	D 38.13	E 64.02	

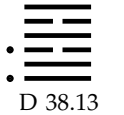

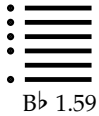

9, ♭11, 13	♭♭9, 11, ♭13	9, ×11, ♯13	♯9, ♯11, ♯13	9, 11, ♭♭13	♭9, 11, ♭♭13	9, ♭11, 13
G♯7♭♭3	A♯7♭♭3	B♭♯3♯5♯7	C7♯3♯5	D♯m♭♭7	E♯m7♭♭5	F♯♭5△7
G♯ 11.16	A♯ 24.14	B♭ 1.59	**C 14.43**	D♯ 19.15	E♯ 2.13	F♯ 28.07

♯9, 11, ♯13 | 𝄫9, 11, ♭13 | ♯9, ♯×11, ♯13 | ♯9, ♯11, ♯13 | 9, ♭11, 𝄫13 | ♭9, 11, 𝄫13 | ♭9, 𝄫11, 13

G𝄫3♯5△7 | A♯𝄫3𝄫7 | B𝄫×3×5×7 | C♯3𝄫7 | D♯m𝄫7 | E♯7𝄫3𝄫5 | F♯♭5△7

G 5.43

C 14.44

♯9, 11, ♯13 | 𝄫9, ♭11, 13 | ♯9, ♯×11, ♯13 | 9, ×11, ♯13 | ♯9, 11, 𝄫13 | 9, 11, 𝄫13 | ♭9, 𝄫11, 𝄫13

G𝄫3♯7 | A♯𝄫3𝄫7 | B𝄫♯3×5×7 | C♯3𝄫7 | D7♯3♯5 | E♯𝄫3𝄫5𝄫7 | F×m7𝄫5

G 5.44

C 14.45

D 54.43

9, ♭11, 13 | 𝄫9, ♭11, ♭13 | ♯9, ♯×11, ×13 | 9, ♯11, ♯13 | ♯9, ♯11, 𝄫13 | ♭9, 11, 𝄫13 | 9, 𝄫11, ♭13

G♯7𝄫𝄫3♭5 | A♯7𝄫3 | B𝄫♯3×5×7 | C♯3♯5𝄫7 | D7♯5 | E♯m𝄫𝄫5𝄫7 | F♯♭5△7

C 14.46

D 38.23

9, 11, ♯13 | 𝄫9, ♯11, ♯13 | ♯9, ♯×11, ♯13 | ♯9, ×11, 13 | 9, ♭11, 𝄫13 | 9, ♭11, 𝄫13 | 𝄫9, 𝄫11, ♭13

G𝄫3♯5♯7 | Am7♯5 | B𝄫×3♯×5♯7 | C♯3𝄫7 | D♯♭5𝄫7 | E♯7𝄫3𝄫5 | F×7𝄫3𝄫5

G 5.46

A 22.23

C 14.47

♭9, ♭11, 13 | 𝄫9, ♯11, 13 | ♯9, ♯×11, ×13 | ♯9, ♯11, 13 | 9, 11, 𝄫13 | ♭9, ♭11, 𝄫13 | 9, 𝄫11, 13

G♯7𝄫𝄫3 | Am♯5△7 | B𝄫×3×5♯7 | C♯3♯5𝄫7 | D♯m♭5𝄫7 | E♯m7𝄫𝄫5 | F♯m♭5△7

A 37.08

C 14.48

♯9, 11, 13 | 𝄫9, 11, 13 | ♯9, ×11, ♯13 | ♯9, ×11, ♯13 | ♭9, ♭11, 𝄫13 | ♯9, ♯11, ♭13 | 𝄫9, 𝄫11, ♭13

G𝄫3♯5♯7 | A♯𝄫3♭5𝄫7 | B𝄫×3♯×5×7 | C𝄫7 | D♯𝄫7 | Em𝄫5△7 | F×m𝄫5𝄫7

G 5.48

C 14.49

E 59.08

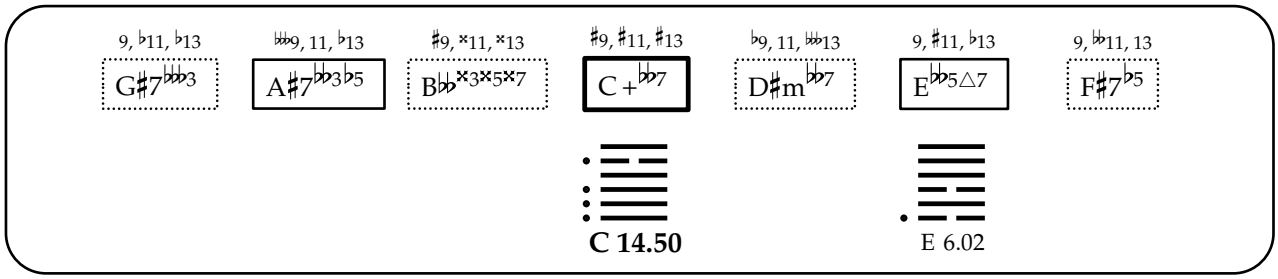
9, ♭11, ♭13
G♯7♭♭♭3
♭♭♭9, 11, ♭13
A♯7♭♭3♭5
♯9, ×11, ×13
B♭♭×3×5×7
♯9, ♯11, ♯13
C+♭♭7
♭9, 11, ♭♭♭13
D♯m♭♭7
9, ♯11, ♭13
E♭♭5△7
9, ♭♭11, 13
F♯7♭5
C 14.50
E 6.02

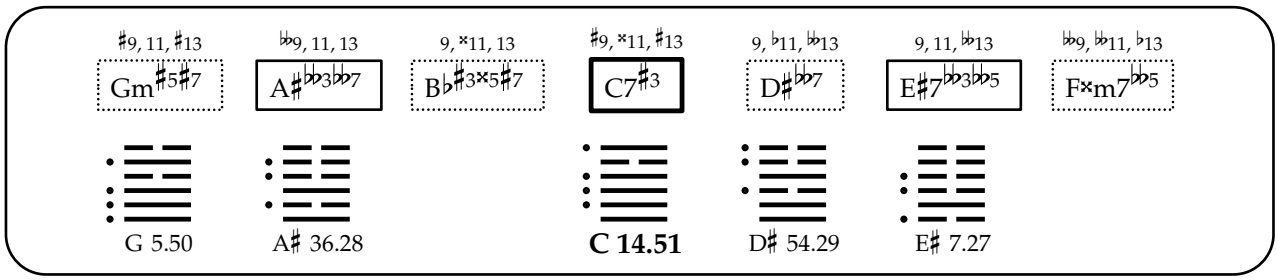
♯9, 11, ♯13
Gm♯5♯7
♭♭9, 11, 13
A♯♭♭3♭♭7
9, ×11, 13
B♭♯3×5♯7
♯9, ×11, ♯13
C7♯3
9, ♭11, ♭♭13
D♯♭♭7
9, 11, ♭♭13
E♯7♭♭3♭♭5
♭♭9, ♭♭11, ♭13
F×m7♭♭5
G 5.50
A♯ 36.28
C 14.51
D♯ 54.29
E♯ 7.27

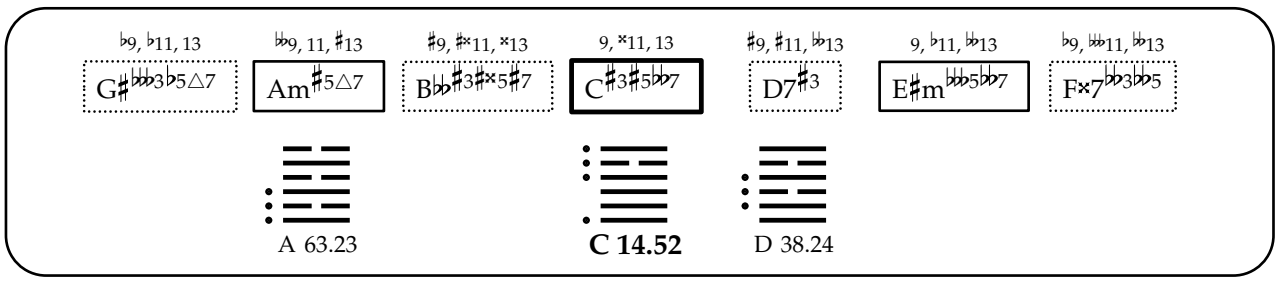
♭9, ♭11, 13
G♯♭♭♭3♭5△7
♭♭9, 11, ♯13
Am♯5△7
♯9, ♯×11, ×13
B♭♭♯3♯×5♯7
9, ×11, 13
C♯3♯5♭♭7
♯9, ♯11, ♭♭13
D7♯3
9, ♭11, ♭♭13
E♯m♭♭♭5♭♭7
♭9, ♭♭♭11, ♭♭13
F×7♭♭3♭♭5
A 63.23
C 14.52
D 38.24

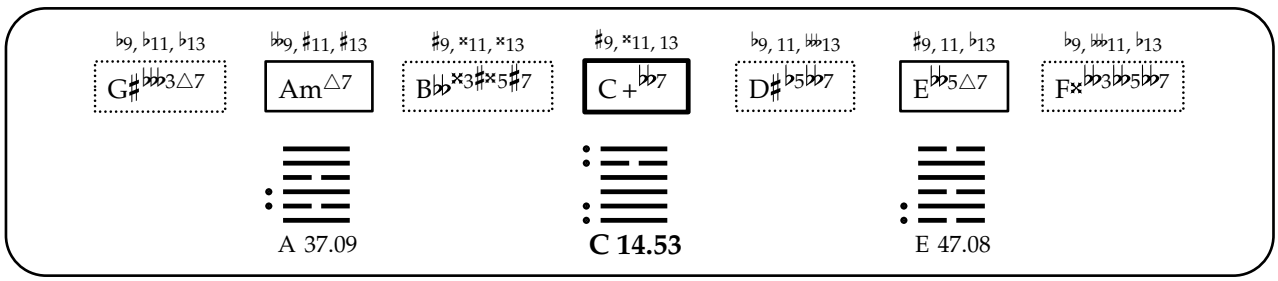
♭9, ♭11, ♭13
G♯♭♭♭3△7
♭♭9, ♯11, ♯13
Am△7
♯9, ×11, ×13
B♭♭×3♯×5♯7
♯9, ×11, 13
C+♭♭7
♭9, 11, ♭♭♭13
D♯♭5♭♭7
♯9, 11, ♭13
E♭♭5△7
♭9, ♭♭♭11, ♭13
F×♭♭3♭♭5♭♭7
A 37.09
C 14.53
E 47.08

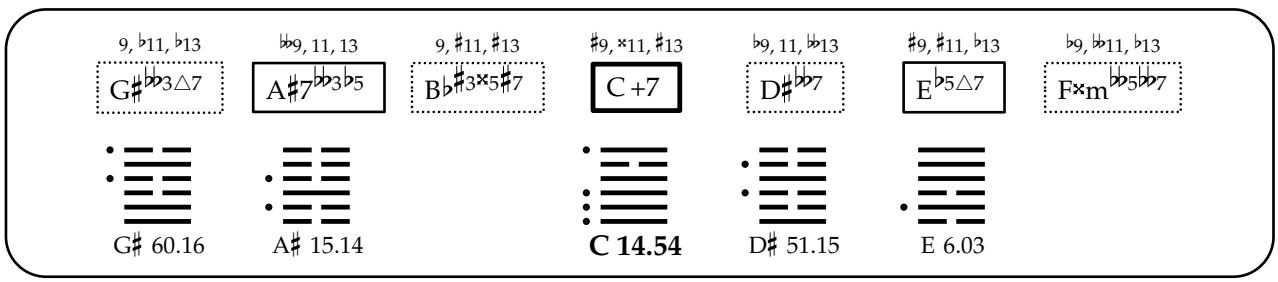
9, ♭11, ♭13
G♯♭♭♭3△7
♭♭9, 11, 13
A♯7♭♭3♭5
9, ♯11, ♯13
B♭♯3×5♯7
♯9, ×11, ♯13
C+7
♭9, 11, ♭♭13
D♯♭♭7
♯9, ♯11, ♭13
E♭5△7
♭9, ♭♭11, ♭13
F×m♭♭5♭♭7
G♯ 60.16
A♯ 15.14
C 14.54
D♯ 51.15
E 6.03

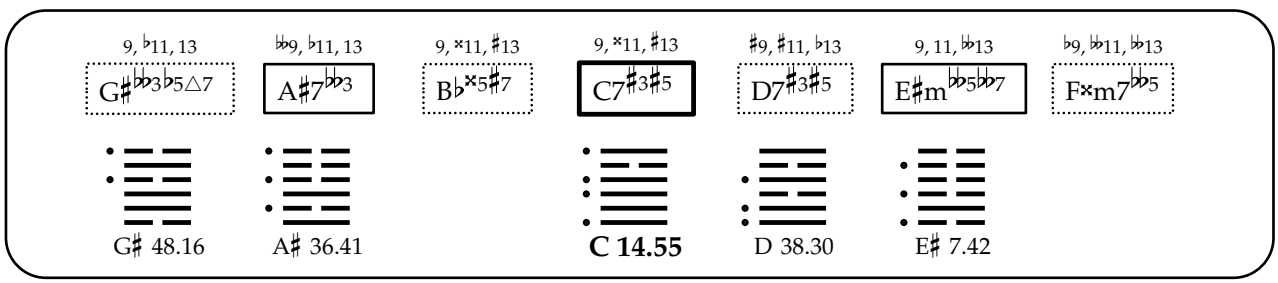
9, ♭11, 13
G♯♭♭♭3♭5△7
♭♭9, ♭11, 13
A♯7♭♭♭3
9, ×11, ♯13
B♭×5♯7
9, ×11, ♯13
C7♯3♯5
♯9, ♯11, ♭13
D7♯3♯5
9, 11, ♭♭13
E♯m♭♭5♭♭7
♭9, ♭♭11, ♭♭13
F×m7♭♭5
G♯ 48.16
A♯ 36.41
C 14.55
D 38.30
E♯ 7.42

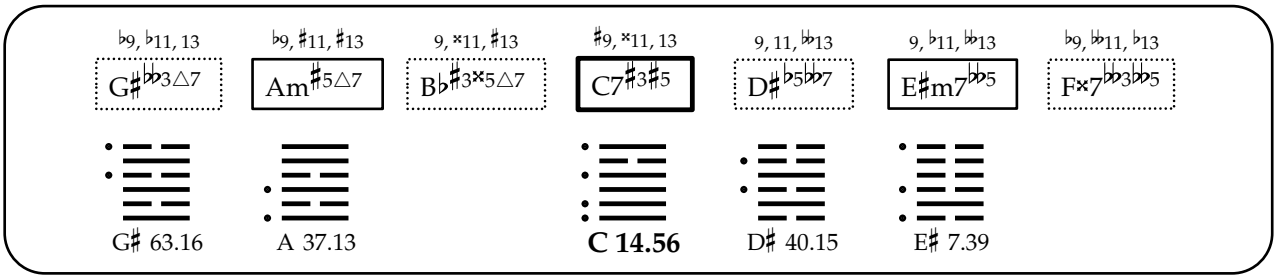
♭9, ♭11, 13
G♯♭♭♭3△7
♭9, ♯11, ♯13
Am♯5△7
9, ×11, ♯13
B♭♯3×5△7
♯9, ×11, 13
C7♯3♯5
9, 11, ♭♭13
D♯♭5♭♭7
9, ♭11, ♭♭13
E♯m7♭♭5
♭9, ♭♭11, ♭13
F×7♭♭3♭♭5
G♯ 63.16
A 37.13
C 14.56
D♯ 40.15
E♯ 7.39

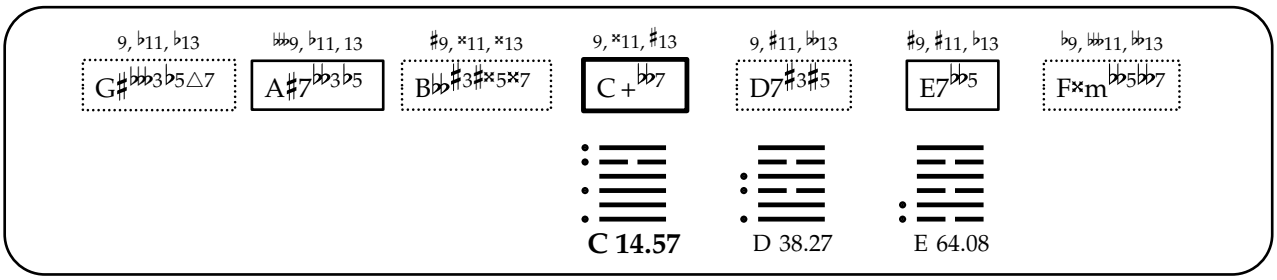
9, ♭11, ♭13
G♯♭♭♭3♭5△7
♭♭♭9, ♭11, 13
A♯7♭♭3♭5
♯9, ×11, ×13
B♭♭♯3♯×5×7
9, ×11, ♯13
C+♭♭7
9, ♯11, ♭♭13
D7♯3♯5
♯9, ♯11, ♭13
E7♭♭5
♭9, ♭♭♭11, ♭♭13
F×m♭♭5♭♭7
C 14.57
D 38.27
E 64.08

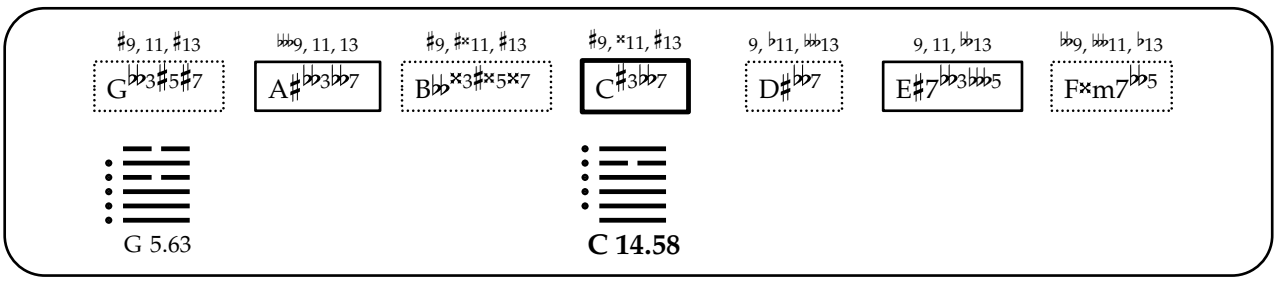
♯9, 11, ♯13
G♭♭3♯5♯7
♭♭♭9, 11, 13
A♯♭♭3♭♭7
♯9, ♯×11, ♯13
B♭♭×3♯×5×7
♯9, ×11, ♯13
C♯3♭♭7
9, ♭11, ♭♭♭13
D♯♭♭7
9, 11, ♭♭13
E♯7♭♭3♭♭♭5
♭9, ♭♭♭11, ♭13
F×m7♭♭5
G 5.63
C 14.58

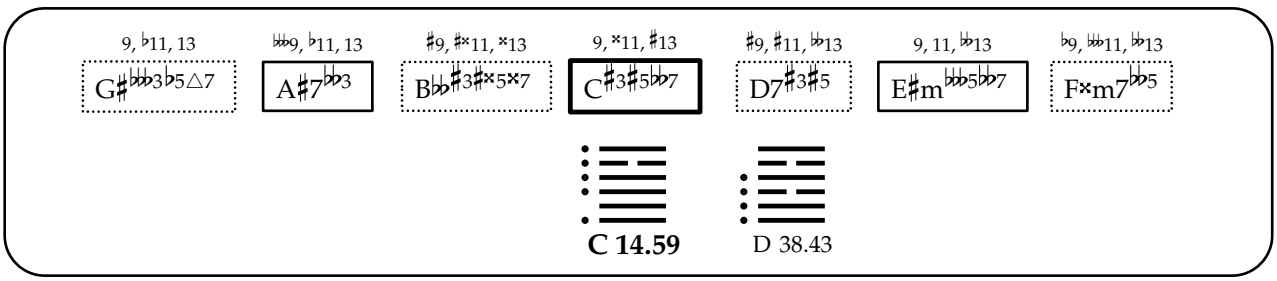
9, ♭11, 13
G♯♭♭♭3♭5△7
♭♭♭9, ♭11, 13
A♯7♭♭3
♯9, ♯×11, ×13
B♭♭♯3♯×5×7
9, ×11, ♯13
C♯3♯5♭♭7
♯9, ♯11, ♭♭13
D7♯3♯5
9, 11, ♭♭13
E♯m♭♭♭5♭♭7
♭9, ♭♭♭11, ♭♭13
F×m7♭♭5
C 14.59
D 38.43

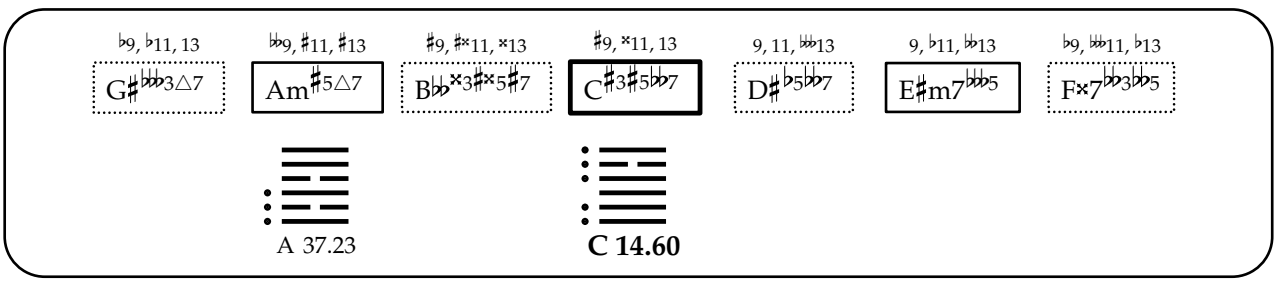
♭9, ♭11, 13
G♯♭♭♭3△7
♭♭9, ♯11, ♯13
Am♯5△7
♯9, ♯×11, ×13
B♭♭×3♯×5♯7
♯9, ×11, 13
C♯3♯5♭♭7
9, 11, ♭♭♭13
D♯♭5♭♭7
9, ♭11, ♭♭13
E♯m7♭♭♭5
♭9, ♭♭♭11, ♭13
F×7♭♭3♭♭5
A 37.23
C 14.60

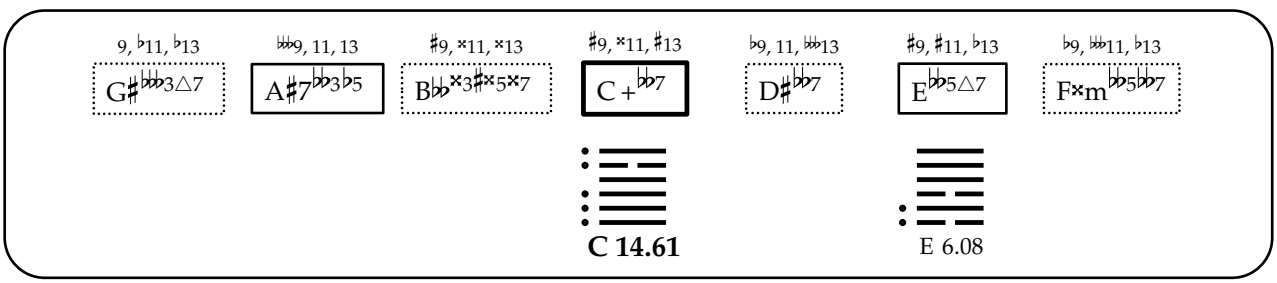
9, ♭11, ♭13
G♯♭♭♭3△7
♭♭♭9, 11, 13
A♯7♭♭3♭5
♯9, ×11, ×13
B♭♭×3♯×5×7
♯9, ×11, ♯13
C+♭♭7
♭9, 11, ♭♭♭13
D♯♭♭7
♯9, ♯11, ♭13
E♭♭5△7
♭9, ♭♭♭11, ♭13
F×m♭♭5♭♭7
C 14.61
E 6.08

9, ♭11, 13 | ♭♭9, 11, 13 | 9, ×11, ♯13 | ♯9, ×11, ♯13 | 9, 11, ♭♭13 | 9, 11, ♭♭13 | ♭9, ♭♭11, ♭13

G♯♭♭3△7 | A♯7♭♭3 | B♭♯3×5♯7 | C7♯3♯5 | D♯♭♭7 | E♯m7♭♭5 | F×m7♭♭5

G♯ 5.16

A♯ 36.14

C 14.62

D♯ 54.15

E♯ 7.13

9, ♭11, 13 | ♭♭♭9, 11, ♭13 | ♯9, ♯×11, ×13 | ♯9, ♯11, ♯13 | 9, 11, ♭♭♭13 | ♭9, 11, ♭♭13 | 9, ♭♭11, 13

G♯7♭♭♭3 | A♯7♭♭3 | B♭♭×3×5×7 | C♯3♯5♭♭7 | D♯m♭♭7 | E♯m7♭♭♭5 | F♯♭5△7

C 14.63

9, ♭11, 13 | ♭♭♭9, 11, 13 | ♯9, ♯×11, ×13 | ♯9, ×11, ♯13 | 9, 11, ♭♭♭13 | 9, 11, ♭♭13 | ♭9, ♭♭♭11, ♭13

G♯♭♭♭3△7 | A♯7♭♭3 | B♭♭×3♯×5×7 | C♯3♯5♭♭7 | D♯♭♭7 | E♯m7♭♭♭5 | F×m7♭♭5

C 14.64

謙

15. Qian

[Modesty, Humility]

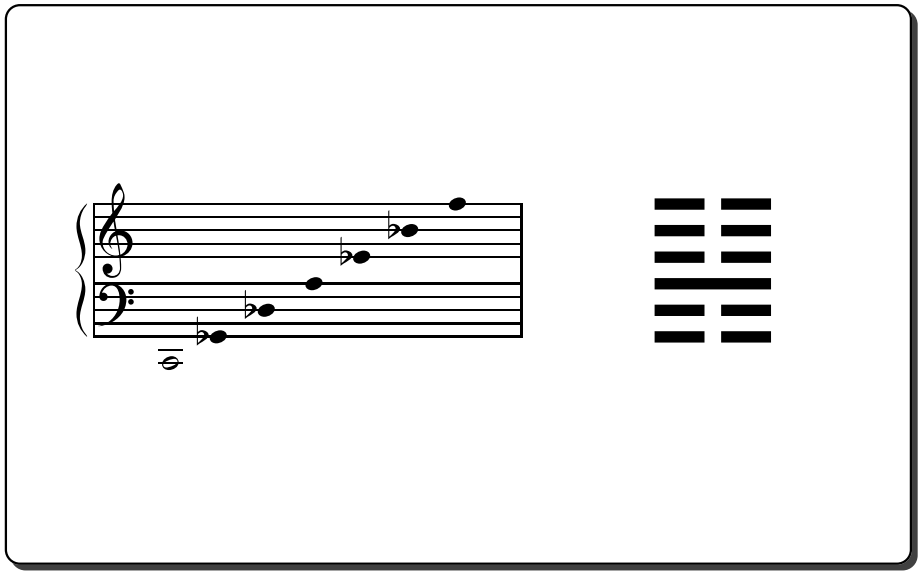

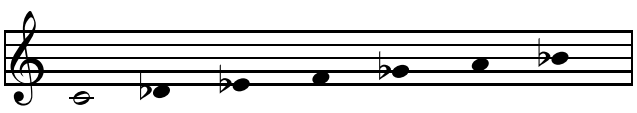

C 15.01

⇑

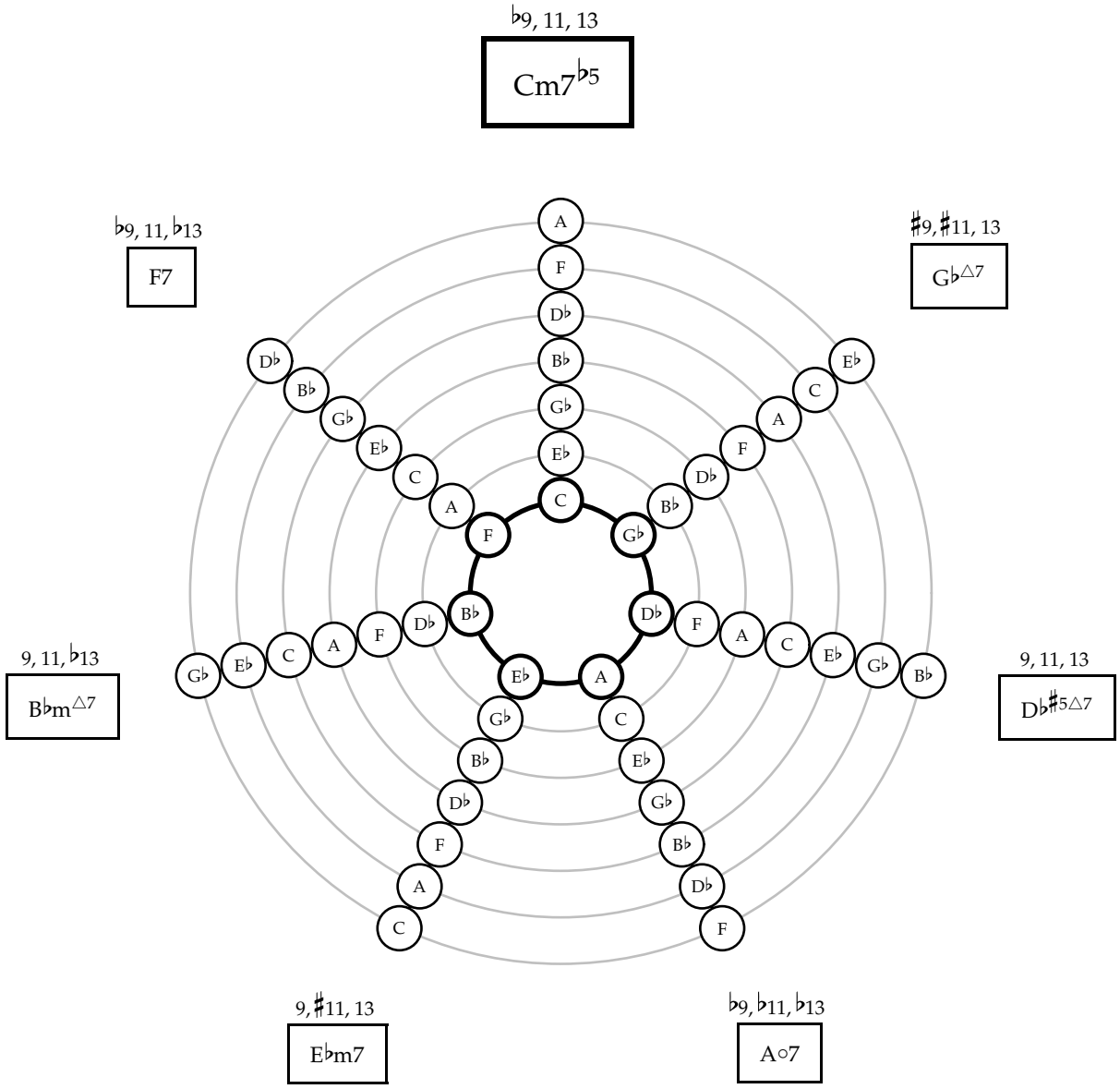
♭9, 11, 13
Cm7♭5
♭9, 11, ♭13
F7
♯9, ♯11, 13
G♭△7
9, 11, ♭13
B♭m△7
9, 11, 13
D♭♯5△7
9, ♯11, 13
E♭m7
♭9, ♭11, ♭13
A○7

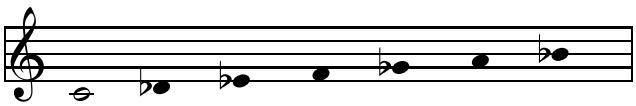

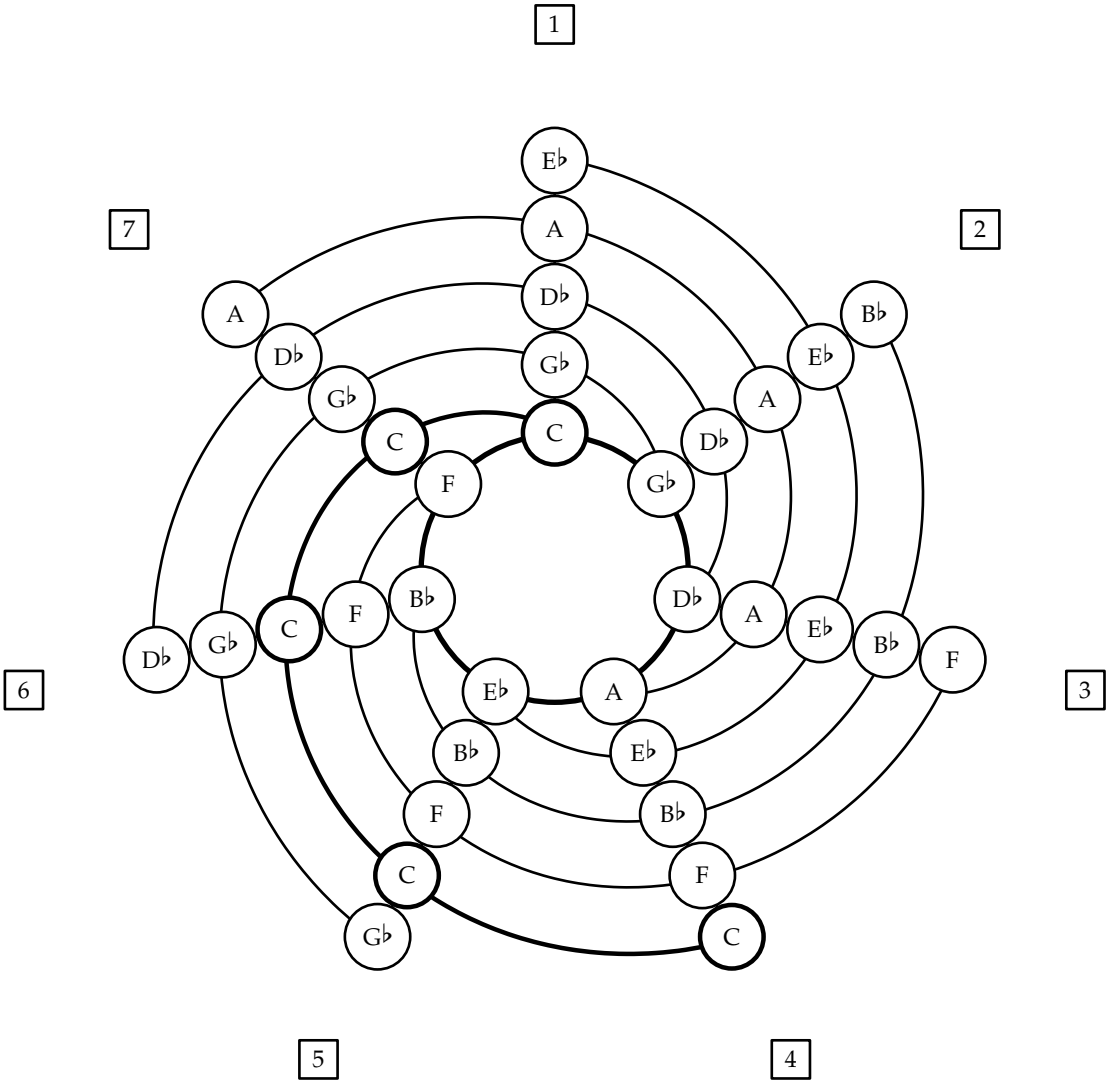
1
2
3
4
5
6
7
E♭
A
D♭
G♭
C
F
B♭
E♭
A
D♭
G♭
C
F
B♭
E♭
A
D♭
G♭
C
F
B♭
E♭
A
D♭
G♭
C
F
B♭
E♭
A
D♭
G♭
C
F
B♭
E♭
A
D♭
G♭
C

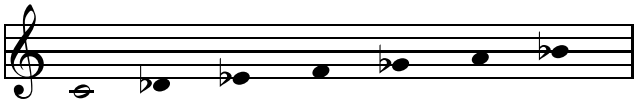

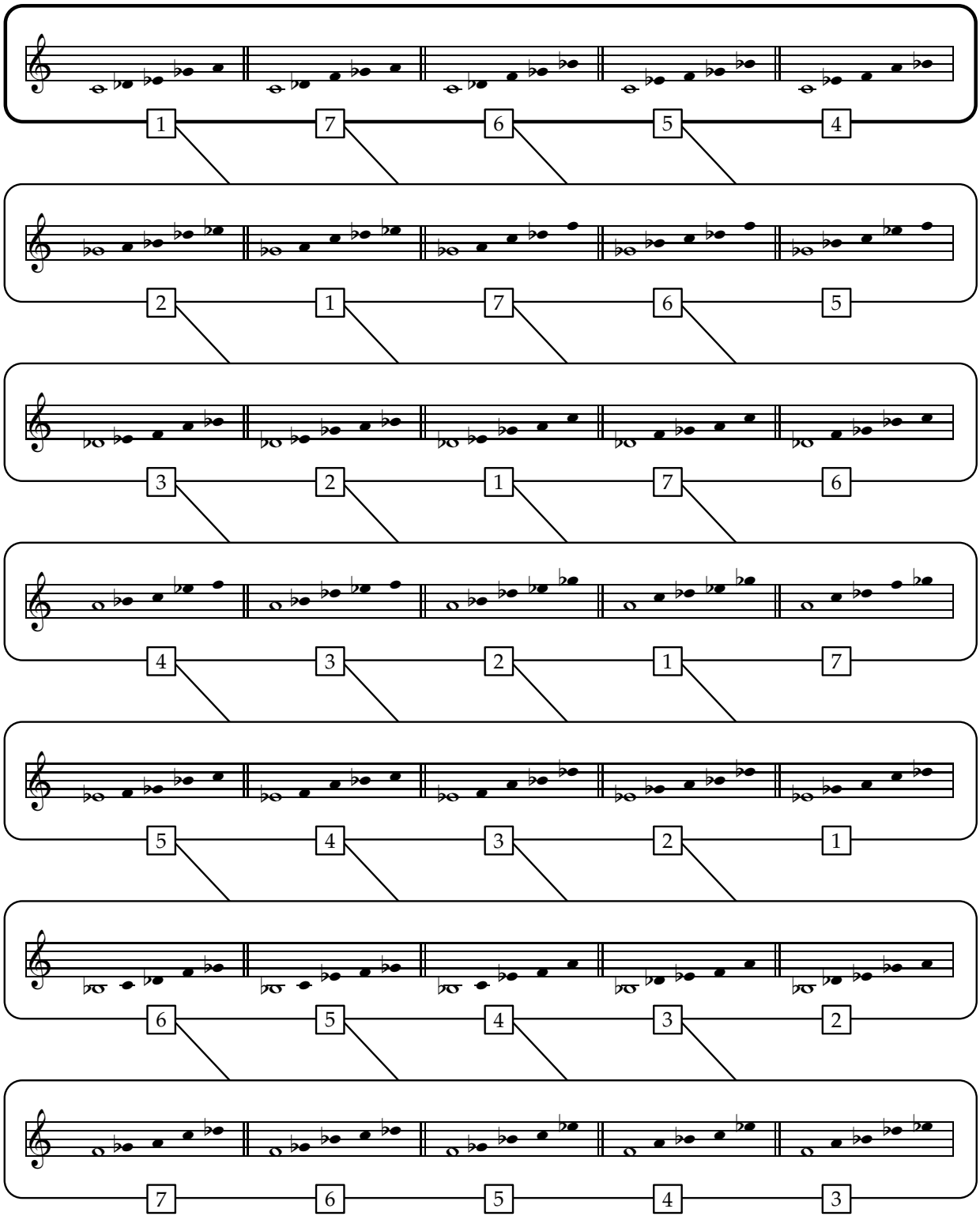
1 7 6 5 4
2 1 7 6 5
3 2 1 7 6
4 3 2 1 7
5 4 3 2 1
6 5 4 3 2
7 6 5 4 3

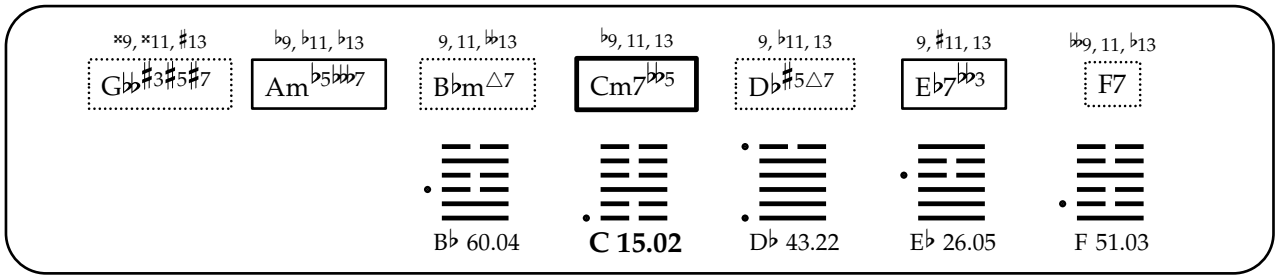
𝄪9, 𝄪11, ♯13
G♭♭♯3♯5♯7
♭9, ♭11, ♭13
Am♭5♭♭♭7
9, 11, ♭♭13
B♭m△7
♭9, 11, 13
Cm7♭♭5
9, ♭11, 13
D♭♯5△7
9, ♯11, 13
E♭7♭♭3
♭♭9, 11, ♭13
F7
B♭ 60.04
C 15.02
D♭ 43.22
E♭ 26.05
F 51.03

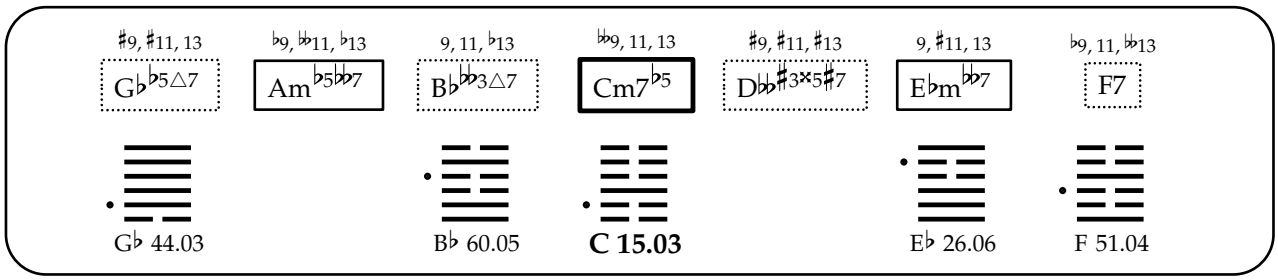
♯9, ♯11, 13
G♭♭5△7
♭9, ♭♭11, ♭13
Am♭5♭♭♭7
9, 11, ♭13
B♭♭♭3△7
♭♭9, 11, 13
Cm7♭5
♯9, ♯11, ♯13
D♭♭♯3𝄪5♯7
9, ♯11, 13
E♭m♭♭7
♭9, 11, ♭♭13
F7
G♭ 44.03
B♭ 60.05
C 15.03
E♭ 26.06
F 51.04

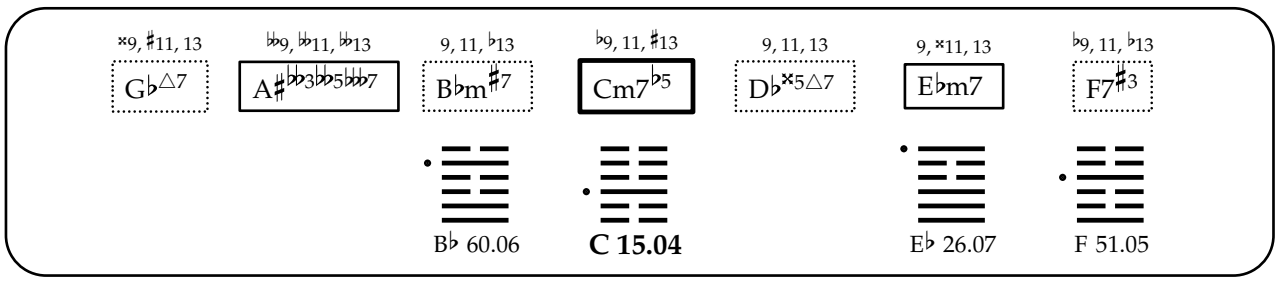
𝄪9, ♯11, 13
G♭△7
♭♭9, ♭♭11, ♭♭13
A♯♭♭3♭♭5♭♭♭7
9, 11, ♭13
B♭m♯7
♭9, 11, ♯13
Cm7♭5
9, 11, 13
D♭𝄪5△7
9, 𝄪11, 13
E♭m7
♭9, 11, ♭13
F7♯3
B♭ 60.06
C 15.04
E♭ 26.07
F 51.05

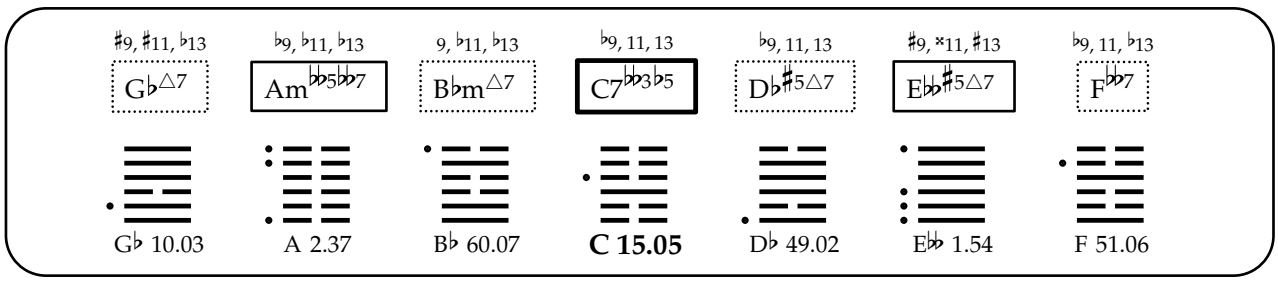
♯9, ♯11, ♭13
G♭△7
♭9, ♭11, ♭13
Am♭♭5♭♭♭7
9, ♭11, ♭13
B♭m△7
♭9, 11, 13
C7♭♭3♭5
♭9, 11, 13
D♭♯5△7
♯9, 𝄪11, ♯13
E♭♭♯5△7
♭9, 11, ♭13
F♭♭♭7
G♭ 10.03
A 2.37
B♭ 60.07
C 15.05
D♭ 49.02
E♭♭ 1.54
F 51.06

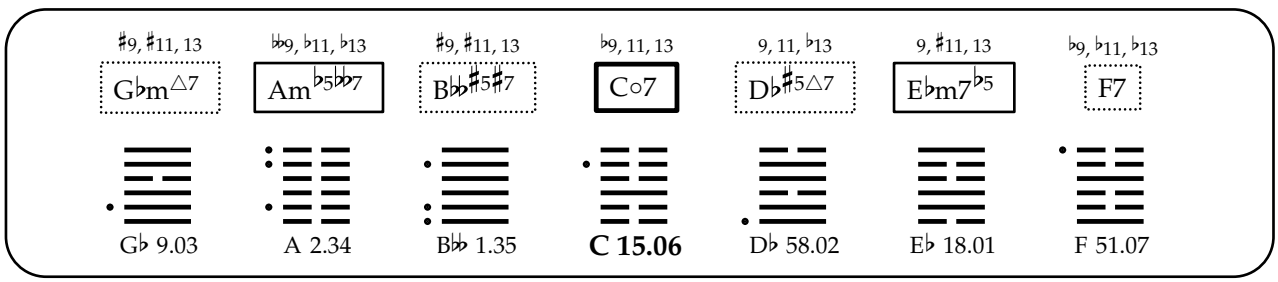
♯9, ♯11, 13
G♭m△7
♭♭9, ♭11, ♭13
Am♭5♭♭♭7
♯9, ♯11, 13
B♭♭♯5♯7
♭9, 11, 13
C○7
9, 11, ♭13
D♭♯5△7
9, ♯11, 13
E♭m7♭5
♭9, ♭11, ♭13
F7
G♭ 9.03
A 2.34
B♭♭ 1.35
C 15.06
D♭ 58.02
E♭ 18.01
F 51.07

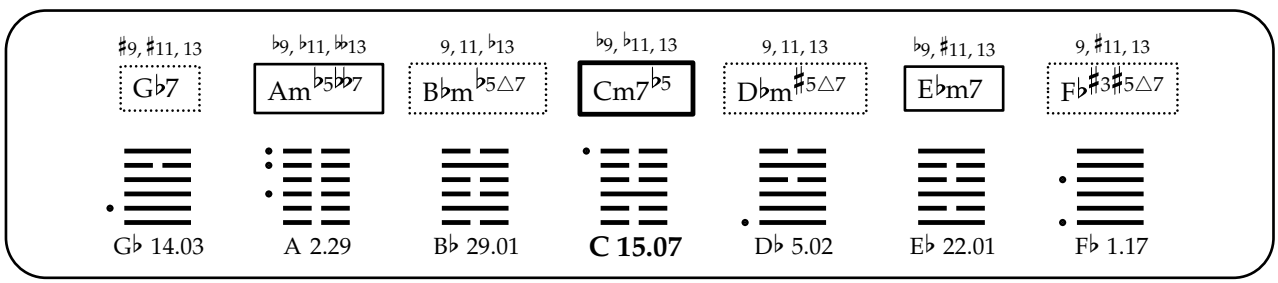
♯9, ♯11, 13
G♭7
♭9, ♭11, ♭♭13
Am♭5♭♭♭7
9, 11, ♭13
B♭m♭5△7
♭9, ♭11, 13
Cm7♭5
9, 11, 13
D♭m♯5△7
♭9, ♯11, 13
E♭m7
9, ♯11, 13
F♭♯3♯5△7
G♭ 14.03
A 2.29
B♭ 29.01
C 15.07
D♭ 5.02
E♭ 22.01
F♭ 1.17

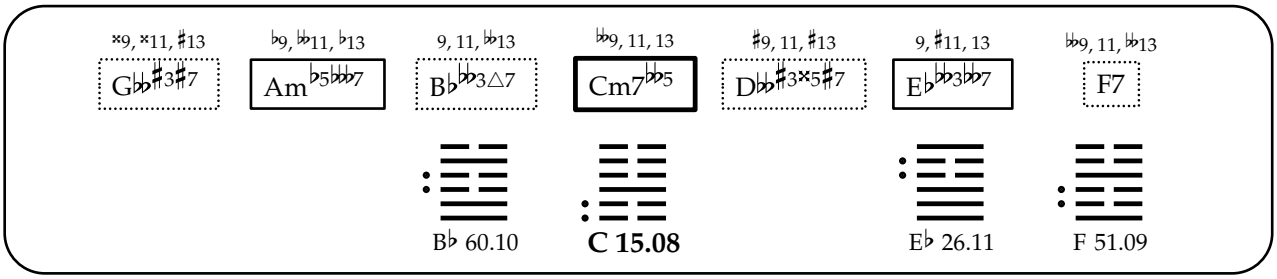
𝄪9, 𝄪11, ♯13
G♭♭♯3♯7
♭9, ♭♭11, ♭13
Am♭5♭♭♭7
9, 11, ♭♭13
B♭♭♭3△7
♭♭9, 11, 13
Cm7♭♭5
♯9, 11, ♯13
D♭♭♯3𝄪5♯7
9, ♯11, 13
E♭♭♭3♭♭7
♭♭9, 11, ♭♭13
F7
B♭ 60.10
C 15.08
E♭ 26.11
F 51.09

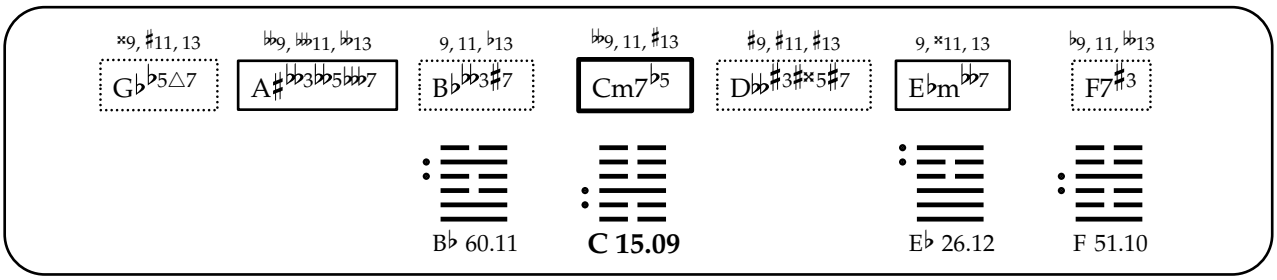
𝄪9, ♯11, 13
G♭♭5△7
♭♭9, ♭♭11, ♭♭13
A♯♭♭3♭♭5♭♭♭7
9, 11, ♭13
B♭♭♭3♯7
♭♭9, 11, ♯13
Cm7♭5
♯9, ♯11, ♯13
D♭♭♯3𝄪5♯7
9, 𝄪11, 13
E♭m♭♭7
♭9, 11, ♭♭13
F7♯3
B♭ 60.11
C 15.09
E♭ 26.12
F 51.10

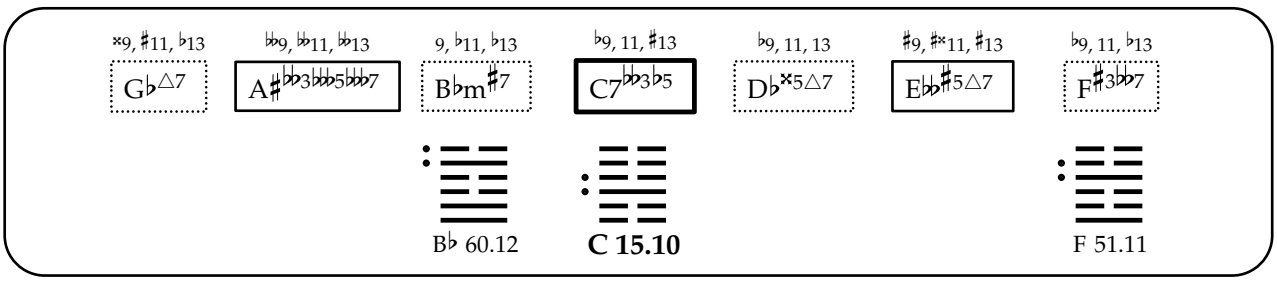
𝄪9, ♯11, ♭13
G♭△7
♭♭9, ♭♭11, ♭♭13
A♯♭♭3♭♭♭5♭♭♭7
9, ♭11, ♭13
B♭m♯7
♭9, 11, ♯13
C7♭♭3♭5
♭9, 11, 13
D♭𝄪5△7
♯9, ♯𝄪11, ♯13
E♭♭♯5△7
♭9, 11, ♭13
F♯3♭♭7
B♭ 60.12
C 15.10
F 51.11

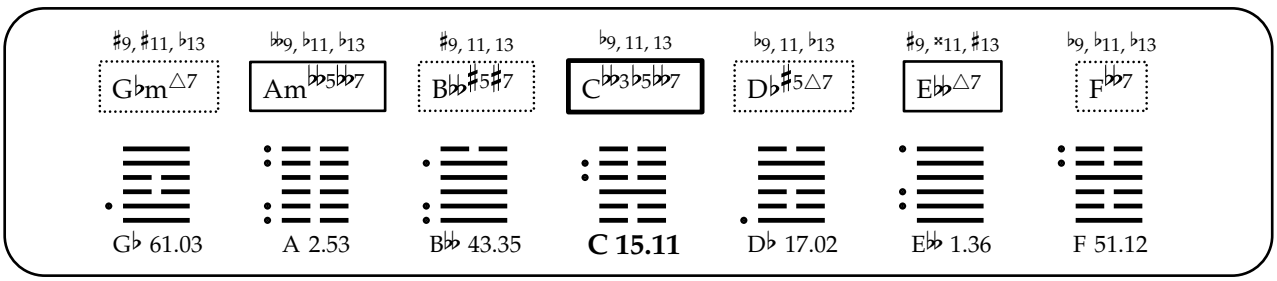
♯9, ♯11, ♭13
G♭m△7
♭♭9, ♭11, ♭13
Am♭♭5♭♭7
♯9, 11, 13
B♭♭♯5♯7
♭9, 11, 13
C♭♭3♭5♭♭7
♭9, 11, ♭13
D♭♯5△7
♯9, 𝄪11, ♯13
E♭♭△7
♭9, ♭11, ♭13
F♭♭7
G♭ 61.03
A 2.53
B♭♭ 43.35
C 15.11
D♭ 17.02
E♭♭ 1.36
F 51.12

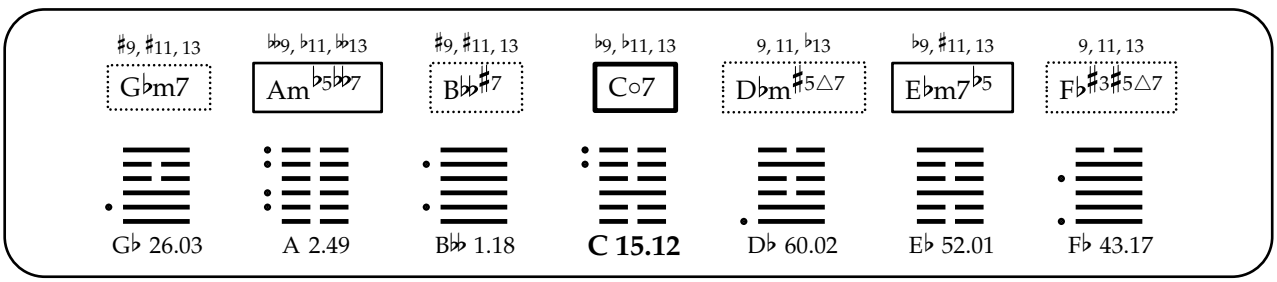
♯9, ♯11, 13
G♭m7
♭♭9, ♭11, ♭♭13
Am♭5♭♭7
♯9, ♯11, 13
B♭♭♯7
♭9, ♭11, 13
C○7
9, 11, ♭13
D♭m♯5△7
♭9, ♯11, 13
E♭m7♭5
9, 11, 13
F♭♯3♯5△7
G♭ 26.03
A 2.49
B♭♭ 1.18
C 15.12
D♭ 60.02
E♭ 52.01
F♭ 43.17

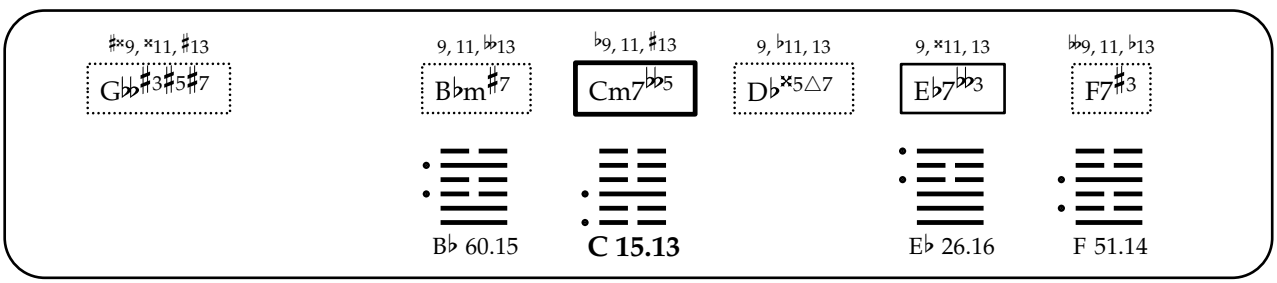
♯𝄪9, 𝄪11, ♯13
G♭♭♯3♯5♯7
9, 11, ♭♭13
B♭m♯7
♭9, 11, ♯13
Cm7♭♭5
9, ♭11, 13
D♭𝄪5△7
9, 𝄪11, 13
E♭7♭♭3
♭♭9, 11, ♭13
F7♯3
B♭ 60.15
C 15.13
E♭ 26.16
F 51.14

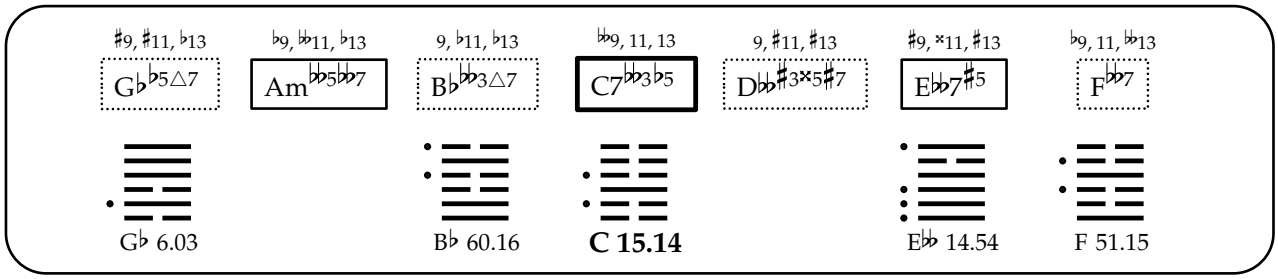
♯9, ♯11, ♭13
G♭♭5△7
♭9, 𝄫11, ♭13
Am♭♭5𝄫♭7
9, ♭11, ♭13
B♭𝄫3△7
𝄫9, 11, 13
C7𝄫3♭5
9, ♯11, ♯13
D♭♭♯3×5♯7
♯9, ×11, ♯13
E𝄫♭7♯5
♭9, 11, 𝄫13
F𝄫♭7
G♭ 6.03
B♭ 60.16
C 15.14
E𝄫♭ 14.54
F 51.15

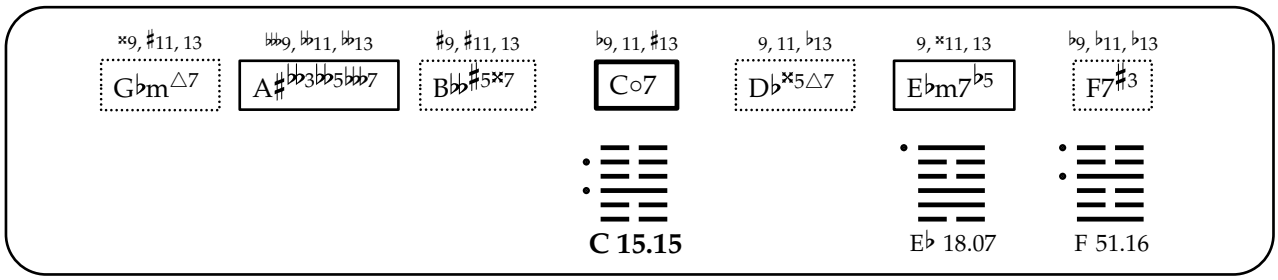
×9, ♯11, 13
G♭m△7
𝄫9, 𝄫11, 𝄫13
A♯𝄫3𝄫♭5𝄫𝄫♭7
♯9, ♯11, 13
B♭♭♯5×7
♭9, 11, ♯13
C○7
9, 11, ♭13
D♭×5△7
9, ×11, 13
E♭m7♭5
♭9, ♭11, ♭13
F7♯3
C 15.15
E♭ 18.07
F 51.16

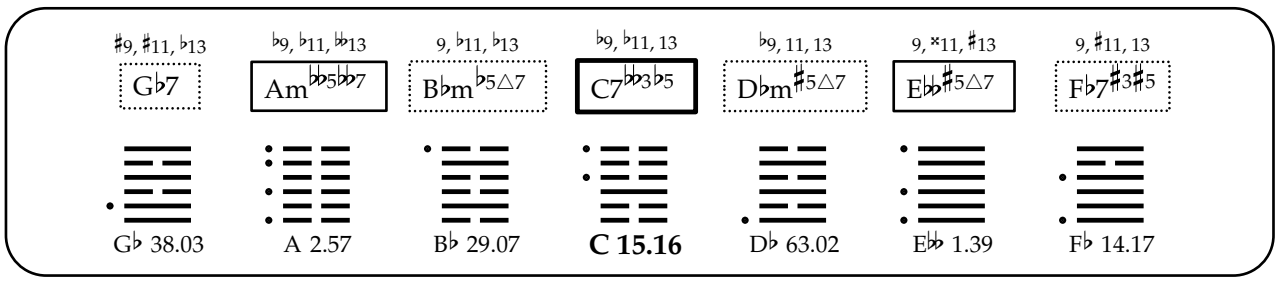
♯9, ♯11, ♭13
G♭7
♭9, ♭11, 𝄫13
Am♭♭5𝄫♭7
9, ♭11, ♭13
B♭m♭5△7
♭9, ♭11, 13
C7𝄫3♭5
♭9, 11, 13
D♭m♯5△7
9, ×11, ♯13
E𝄫♭♯5△7
9, ♯11, 13
F♭7♯3♯5
G♭ 38.03
A 2.57
B♭ 29.07
C 15.16
D♭ 63.02
E𝄫♭ 1.39
F♭ 14.17

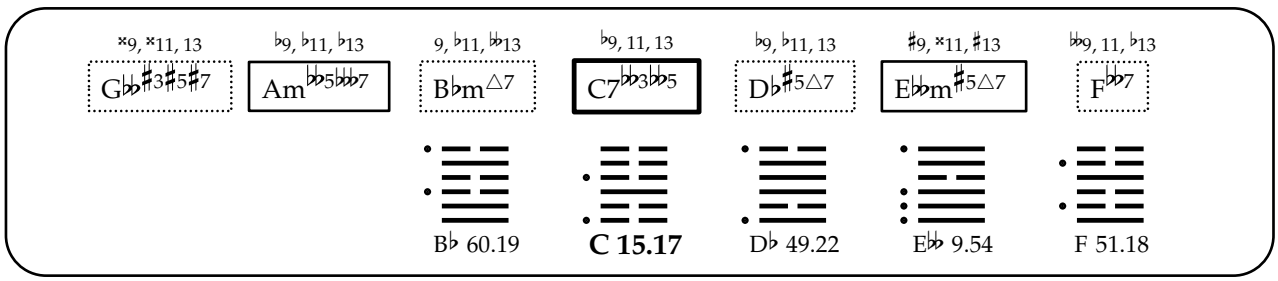
×9, ×11, 13
G𝄫♭♯3♯5♯7
♭9, ♭11, ♭13
Am♭♭5𝄫♭7
9, ♭11, 𝄫13
B♭m△7
♭9, 11, 13
C7𝄫3𝄫♭5
♭9, ♭11, 13
D♭♯5△7
♯9, ×11, ♯13
E𝄫♭m♯5△7
𝄫9, 11, ♭13
F𝄫♭7
B♭ 60.19
C 15.17
D♭ 49.22
E𝄫♭ 9.54
F 51.18

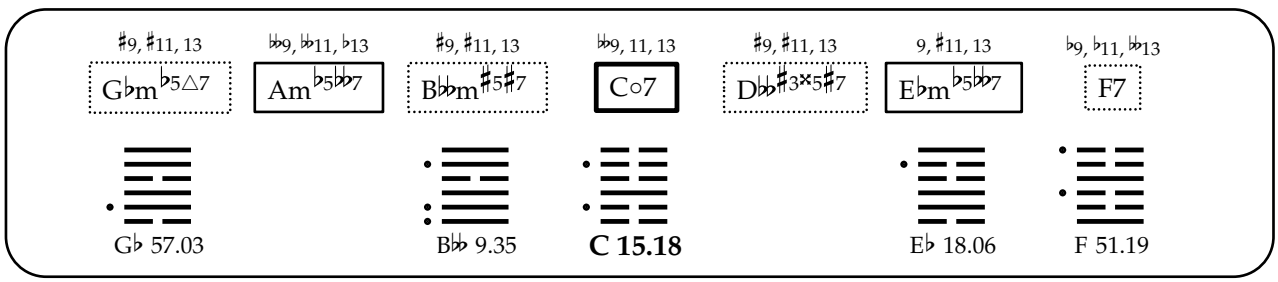
♯9, ♯11, 13
G♭m♭5△7
𝄫9, 𝄫11, ♭13
Am♭5𝄫♭7
♯9, ♯11, 13
B♭♭m♯5♯7
𝄫9, 11, 13
C○7
♯9, ♯11, 13
D♭♭♯3×5♯7
9, ♯11, 13
E♭m♭5𝄫♭7
♭9, ♭11, 𝄫13
F7
G♭ 57.03
B♭♭ 9.35
C 15.18
E♭ 18.06
F 51.19

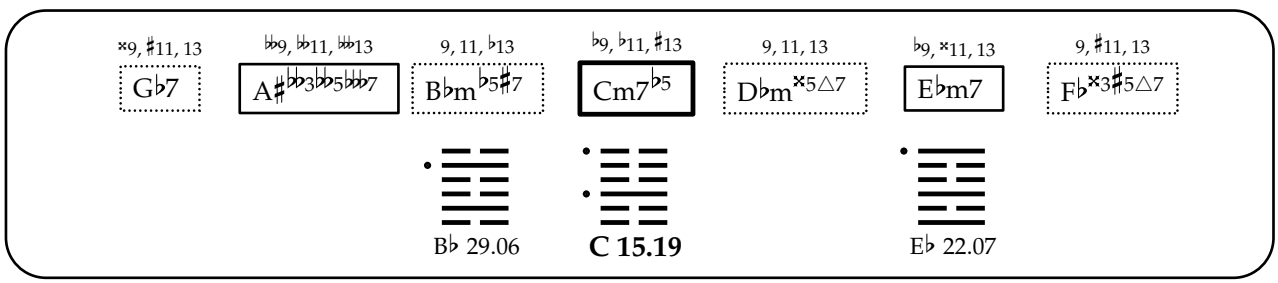
×9, ♯11, 13
G♭7
𝄫9, 𝄫11, 𝄫13
A♯𝄫3𝄫♭5𝄫𝄫♭7
9, 11, ♭13
B♭m♭5♯7
♭9, ♭11, ♯13
Cm7♭5
9, 11, 13
D♭m×5△7
♭9, ×11, 13
E♭m7
9, ♯11, 13
F♭×3♯5△7
B♭ 29.06
C 15.19
E♭ 22.07

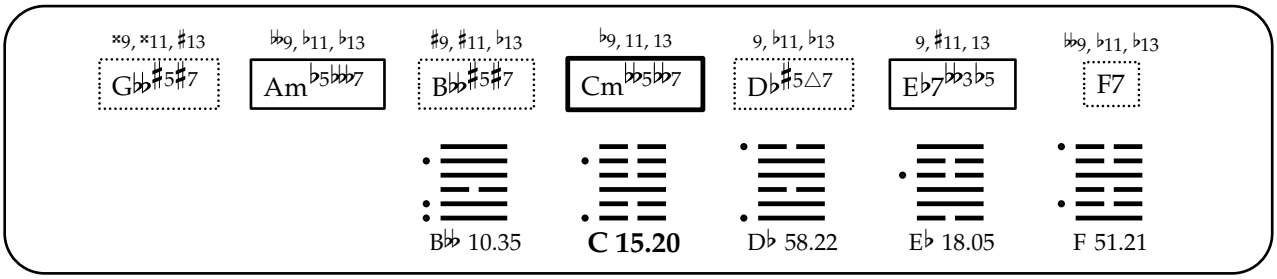
×9, ×11, ♯13
G♭♭♯5♯7
♭♭9, ♭11, ♭13
Am♭5♭♭♭7
♯9, ♯11, ♭13
B♭♭♯5♯7
♭9, 11, 13
Cm♭♭5♭♭7
9, ♭11, ♭13
D♭♯5△7
9, ♯11, 13
E♭7♭♭3♭5
♭♭9, ♭11, ♭13
F7
B♭♭ 10.35
C 15.20
D♭ 58.22
E♭ 18.05
F 51.21

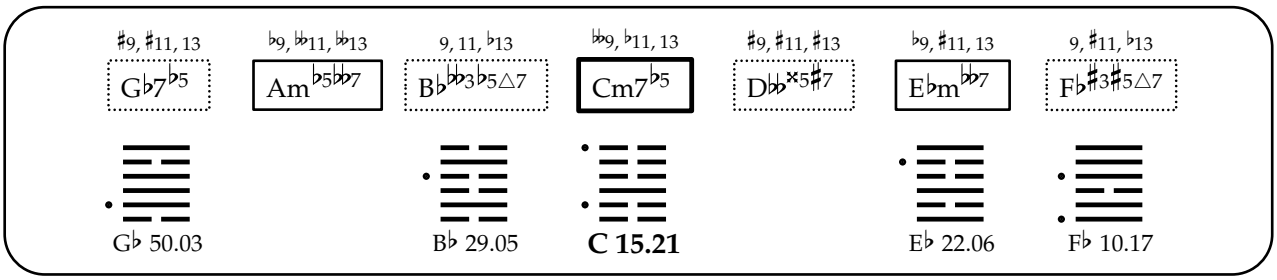
♯9, ♯11, 13
G♭7♭5
♭9, ♭♭11, ♭♭13
Am♭5♭♭7
9, 11, ♭13
B♭♭♭3♭5△7
♭♭9, ♭11, 13
Cm7♭5
♯9, ♯11, ♯13
D♭♭×5♯7
♭9, ♯11, 13
E♭m♭♭7
9, ♯11, ♭13
F♭♯3♯5△7
G♭ 50.03
B♭ 29.05
C 15.21
E♭ 22.06
F♭ 10.17

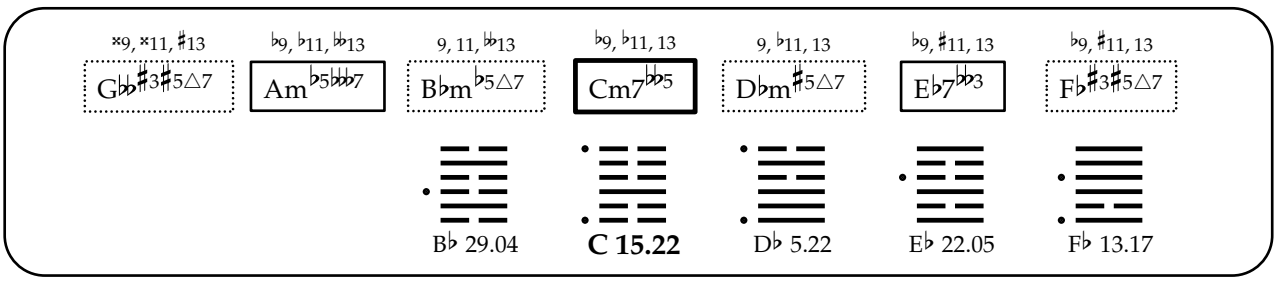
×9, ×11, ♯13
G♭♭♯3♯5△7
♭9, ♭11, ♭♭13
Am♭5♭♭♭7
9, 11, ♭♭13
B♭m♭5△7
♭9, ♭11, 13
Cm7♭♭5
9, ♭11, 13
D♭m♯5△7
♭9, ♯11, 13
E♭7♭♭3
♭9, ♯11, 13
F♭♯3♯5△7
B♭ 29.04
C 15.22
D♭ 5.22
E♭ 22.05
F♭ 13.17

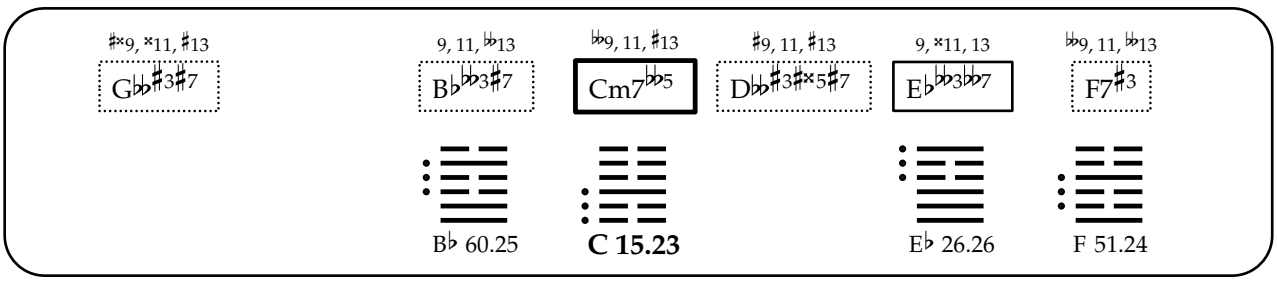
♯×9, ×11, ♯13
G♭♭♯3♯7
9, 11, ♭♭13
B♭♭♭3♯7
♭♭9, 11, ♯13
Cm7♭♭5
♯9, 11, ♯13
D♭♭♯3♯×5♯7
9, ×11, 13
E♭♭♭3♭♭7
♭♭9, 11, ♭♭13
F7♯3
B♭ 60.25
C 15.23
E♭ 26.26
F 51.24

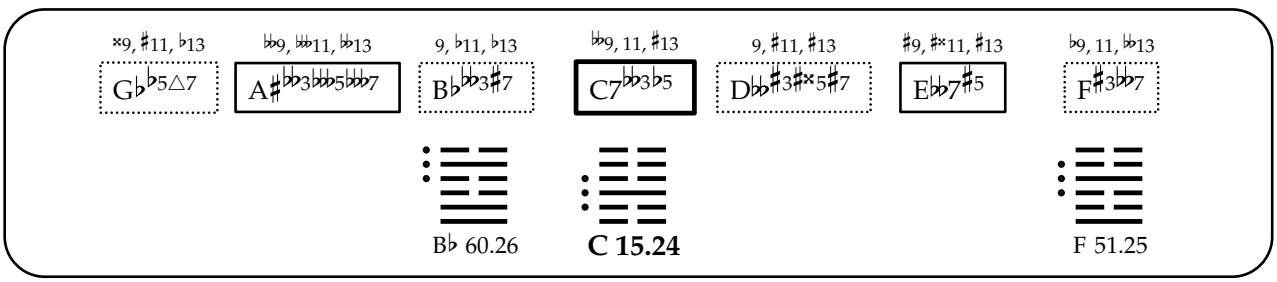
×9, ♯11, ♭13
G♭♭5△7
♭♭9, ♭♭11, ♭♭13
A♯♭♭3♭♭♭5♭♭♭7
9, ♭11, ♭13
B♭♭♭3♯7
♭♭9, 11, ♯13
C7♭♭3♭5
9, ♯11, ♯13
D♭♭♯3♯×5♯7
♯9, ♯×11, ♯13
E♭♭7♯5
♭9, 11, ♭♭13
F♯3♭♭7
B♭ 60.26
C 15.24
F 51.25

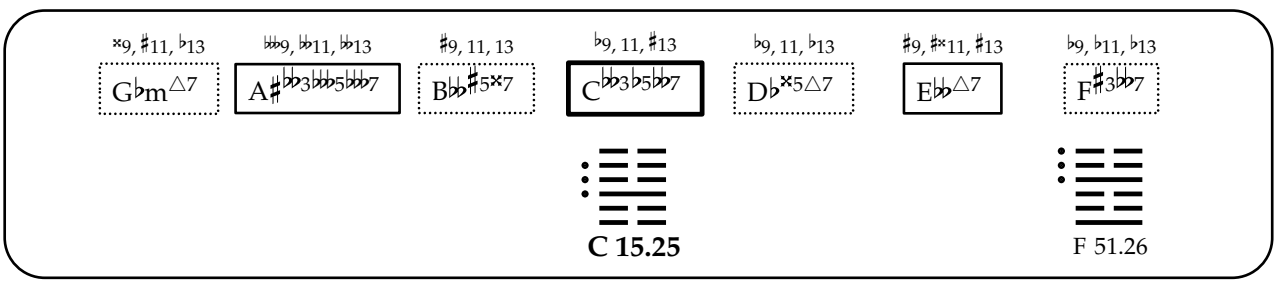
×9, ♯11, ♭13
G♭m△7
♭♭9, ♭♭11, ♭♭13
A♯♭♭3♭♭♭5♭♭♭7
♯9, 11, 13
B♭♭♯5×7
♭9, 11, ♯13
C♭♭3♭5♭♭7
♭9, 11, ♭13
D♭×5△7
♯9, ♯×11, ♯13
E♭♭△7
♭9, ♭11, ♭13
F♯3♭♭7
C 15.25
F 51.26

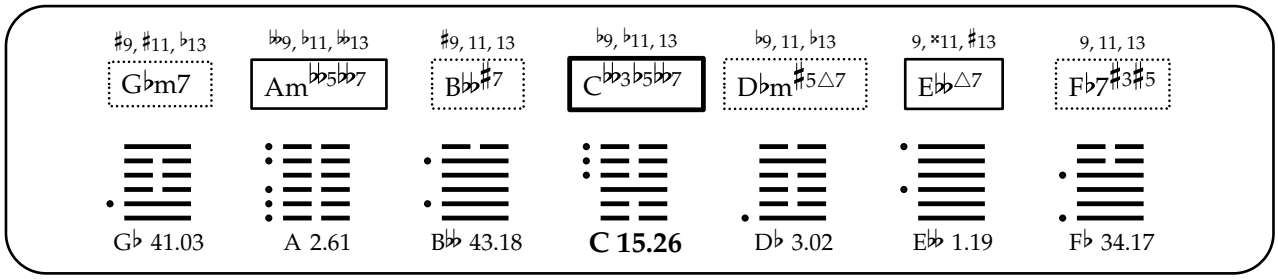
♯9, ♯11, ♭13
G♭m7
♭♭9, ♭11, ♭♭13
Am♭♭5♭♭7
♯9, 11, 13
B♭♭♯7
♭9, ♭11, 13
C♭♭3♭5♭♭7
♭9, 11, ♭13
D♭m♯5△7
9, ×11, ♯13
E♭♭△7
9, 11, 13
F♭7♯3♯5
G♭ 41.03
A 2.61
B♭♭ 43.18
C 15.26
D♭ 3.02
E♭♭ 1.19
F♭ 34.17

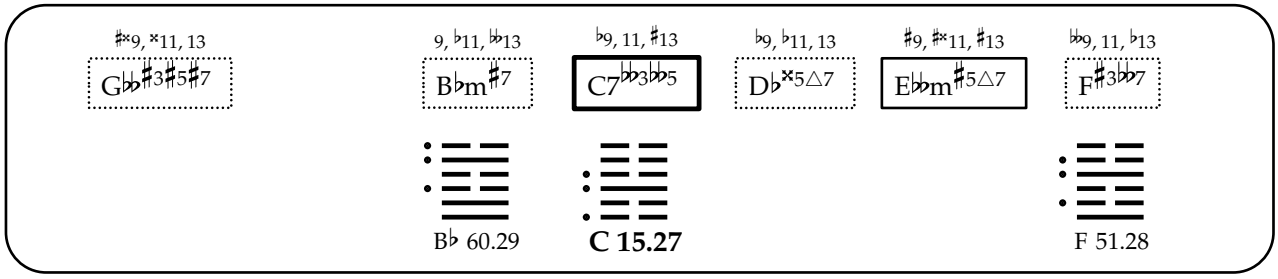
♯×9, ×11, 13
G♭♭♯3♯5♯7
9, ♭11, ♭♭13
B♭m♯7
♭9, 11, ♯13
C7♭♭3♭♭5
♭9, ♭11, 13
D♭×5△7
♯9, ♯×11, ♯13
E♭♭m♯5△7
♭♭9, 11, ♭13
F♯3♭♭7
B♭ 60.29
C 15.27
F 51.28

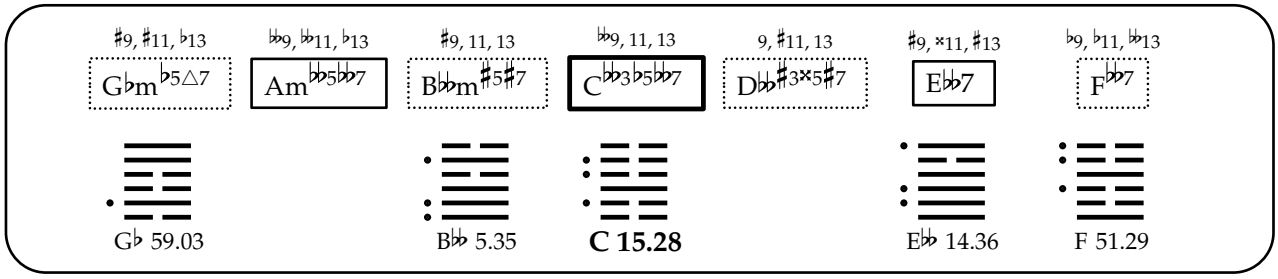
♯9, ♯11, ♭13
G♭m♭5△7
♭♭9, ♭♭11, ♭13
Am♭♭5♭♭7
♯9, 11, 13
B♭♭m♯5♯7
♭♭9, 11, 13
C♭♭3♭5♭♭7
9, ♯11, 13
D♭♭♯3×5♯7
♯9, ×11, ♯13
E♭♭7
♭9, ♭11, ♭♭13
F♭♭7
G♭ 59.03
B♭♭ 5.35
C 15.28
E♭♭ 14.36
F 51.29

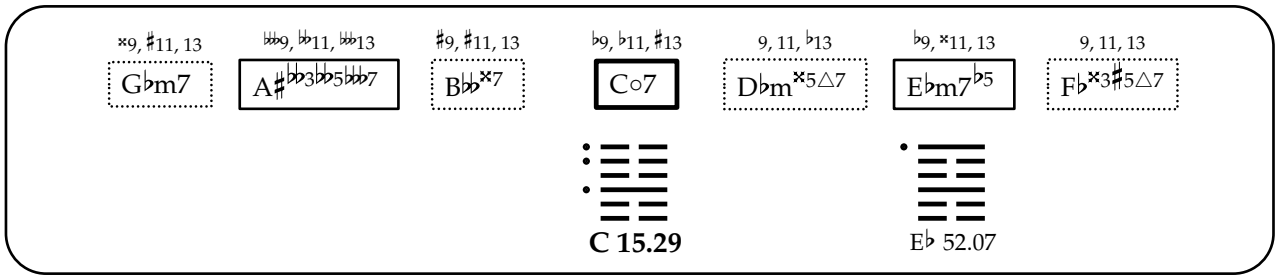
×9, ♯11, 13
G♭m7
♭♭♭9, ♭♭11, ♭♭♭13
A♯♭♭3♭♭5♭♭♭7
♯9, ♯11, 13
B♭♭×7
♭9, ♭11, ♯13
C○7
9, 11, ♭13
D♭m×5△7
♭9, ×11, 13
E♭m7♭5
9, 11, 13
F♭×3♯5△7
C 15.29
E♭ 52.07

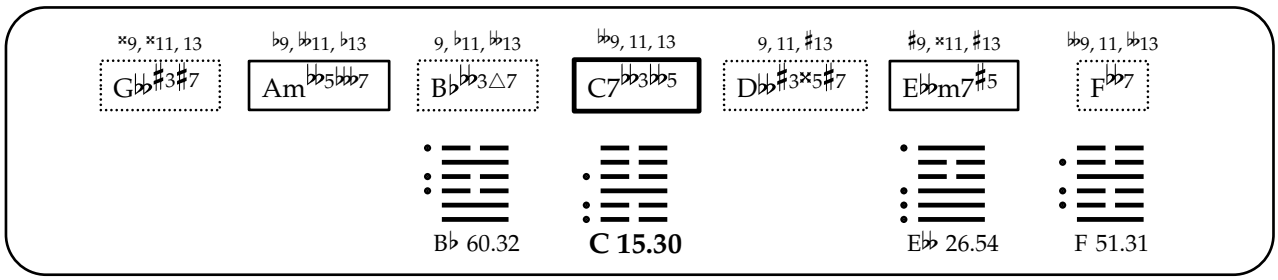
×9, ×11, 13
G♭♭♯3♯7
♭9, ♭♭11, ♭13
Am♭♭5♭♭♭7
9, ♭11, ♭♭13
B♭♭♭3△7
♭♭9, 11, 13
C7♭♭3♭♭5
9, 11, ♯13
D♭♭♯3×5♯7
♯9, ×11, ♯13
E♭♭m7♯5
♭♭9, 11, ♭♭13
F♭♭7
B♭ 60.32
C 15.30
E♭♭ 26.54
F 51.31

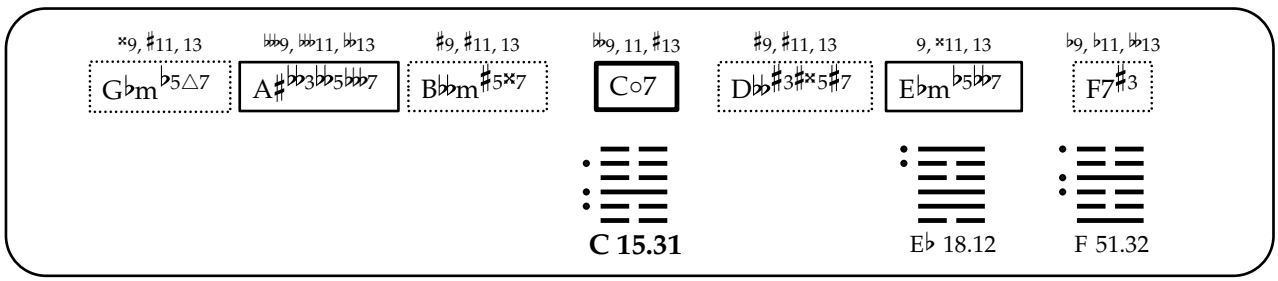
×9, ♯11, 13
G♭m♭5△7
♭♭♭9, ♭♭11, ♭♭13
A♯♭♭3♭♭5♭♭♭7
♯9, ♯11, 13
B♭♭m♯5×7
♭9, 11, ♯13
C○7
♯9, ♯11, 13
D♭♭♯3♯×5♯7
9, ×11, 13
E♭m♭5♭♭7
♭9, ♭11, ♭♭13
F7♯3
C 15.31
E♭ 18.12
F 51.32

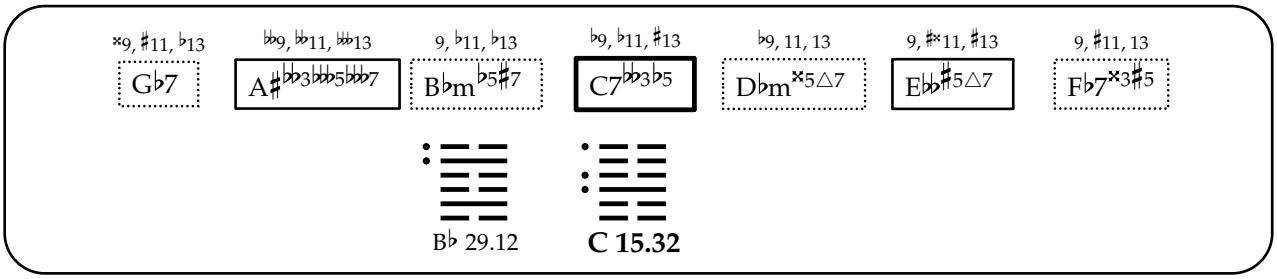
𝄪9, ♯11, ♭13
G♭7
𝄫9, 𝄫11, 𝄫13
A♯𝄫3𝄫5𝄫7
9, ♭11, ♭13
B♭m♭5♯7
♭9, ♭11, ♯13
C7𝄫3♭5
♭9, 11, 13
D♭m𝄪5△7
9, ♯𝄪11, ♯13
E𝄫♯5△7
9, ♯11, 13
F♭7𝄪3♯5
B♭ 29.12
C 15.32

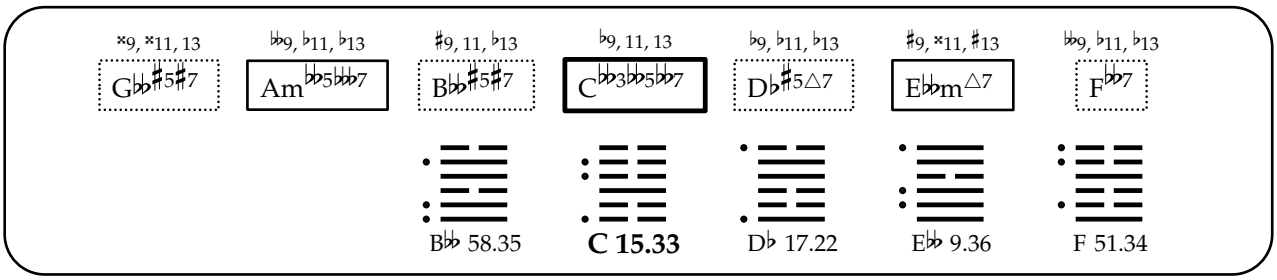
𝄪9, 𝄪11, 13
G𝄫♯5♯7
𝄫9, ♭11, ♭13
Am♭5𝄫7
♯9, 11, ♭13
B𝄫♯5♯7
♭9, 11, 13
C𝄫3𝄫5𝄫7
♭9, ♭11, ♭13
D♭♯5△7
♯9, 𝄪11, ♯13
E𝄫m△7
𝄫9, ♭11, ♭13
F𝄫7
B𝄫 58.35
C 15.33
D♭ 17.22
E𝄫 9.36
F 51.34

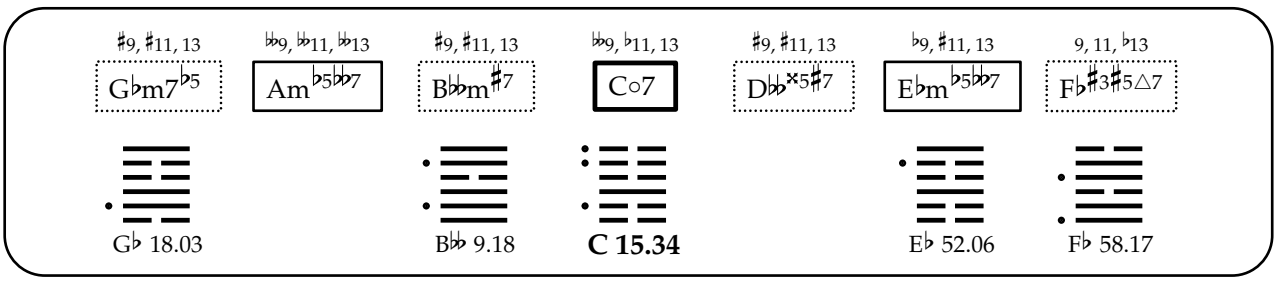
♯9, ♯11, 13
G♭m7♭5
𝄫9, 𝄫11, 𝄫13
Am♭5𝄫7
♯9, ♯11, 13
B𝄫m♯7
♭9, ♭11, 13
C○7
♯9, ♯11, 13
D𝄫𝄪5♯7
♭9, ♯11, 13
E♭m♭5𝄫7
9, 11, ♭13
F♭♯3♯5△7
G♭ 18.03
B𝄫 9.18
C 15.34
E♭ 52.06
F♭ 58.17

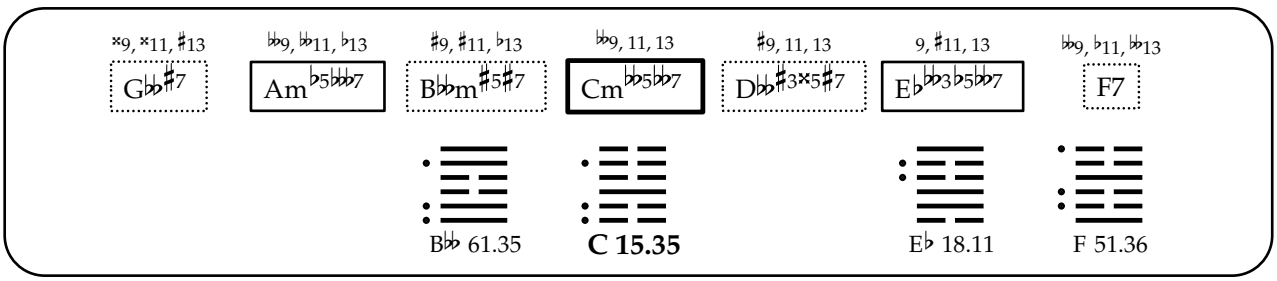
𝄪9, 𝄪11, ♯13
G𝄫♯7
𝄫9, 𝄫11, ♭13
Am♭5𝄫7
♯9, ♯11, ♭13
B𝄫m♯5♯7
𝄫9, 11, 13
Cm♭5𝄫7
♯9, 11, 13
D𝄫♯3𝄪5♯7
9, ♯11, 13
E♭𝄫3♭5𝄫7
𝄫9, ♭11, 𝄫13
F7
B𝄫 61.35
C 15.35
E♭ 18.11
F 51.36

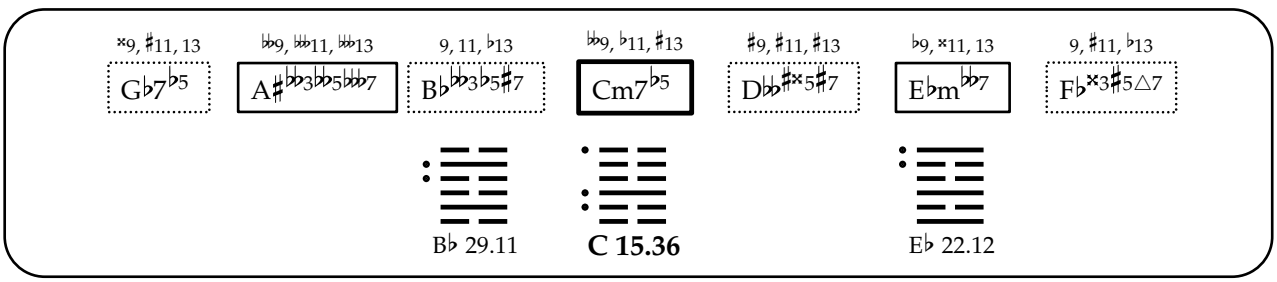
𝄪9, ♯11, 13
G♭7♭5
𝄫9, 𝄫11, 𝄫13
A♯𝄫3𝄫5𝄫7
9, 11, ♭13
B♭𝄫3♭5♯7
𝄫9, ♭11, ♯13
Cm7♭5
♯9, ♯11, ♯13
D𝄫♯𝄪5♯7
♭9, 𝄪11, 13
E♭m𝄫7
9, ♯11, ♭13
F♭𝄪3♯5△7
B♭ 29.11
C 15.36
E♭ 22.12

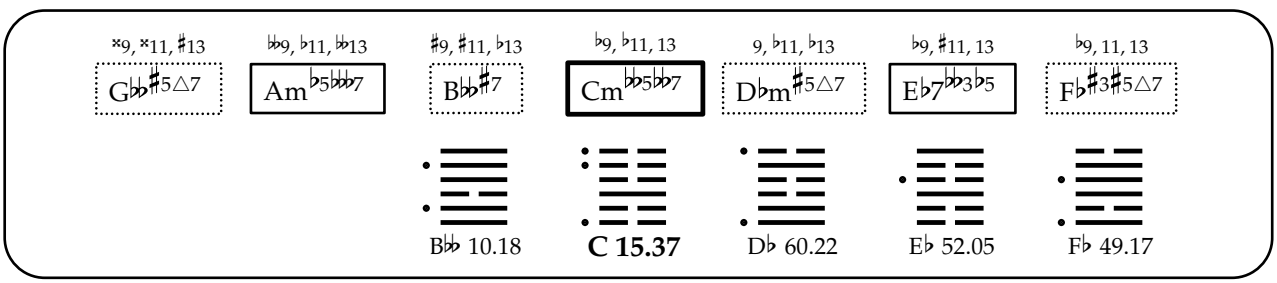
𝄪9, 𝄪11, ♯13
G𝄫♯5△7
𝄫9, ♭11, 𝄫13
Am♭5𝄫7
♯9, ♯11, ♭13
B𝄫♯7
♭9, ♭11, 13
Cm𝄫5𝄫7
9, ♭11, ♭13
D♭m♯5△7
♭9, ♯11, 13
E♭7𝄫3♭5
♭9, 11, 13
F♭♯3♯5△7
B𝄫 10.18
C 15.37
D♭ 60.22
E♭ 52.05
F♭ 49.17

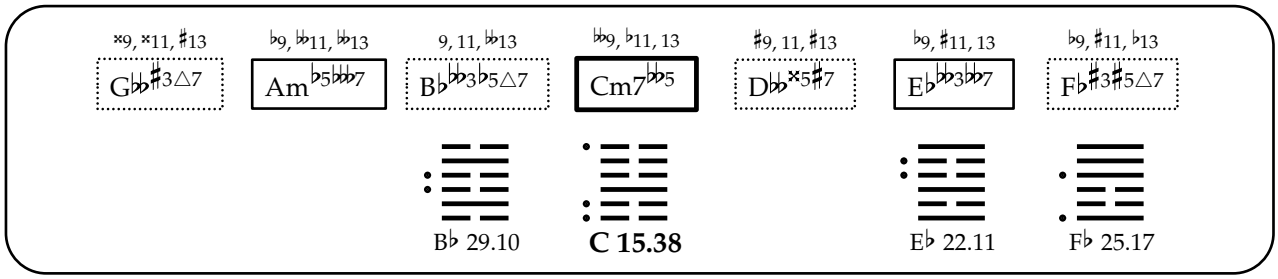
𝄪9, 𝄪11, ♯13
G♭♭♯3△7
♭9, 𝄫11, 𝄫13
Am♭5𝄫7
9, 11, 𝄫13
B♭♭♭3♭5△7
♭♭9, ♭11, 13
Cm7♭♭5
♯9, 11, ♯13
D♭♭𝄪5♯7
♭9, ♯11, 13
E♭♭♭3♭♭7
♭9, ♯11, ♭13
F♭♯3♯5△7
B♭ 29.10
C 15.38
E♭ 22.11
F♭ 25.17

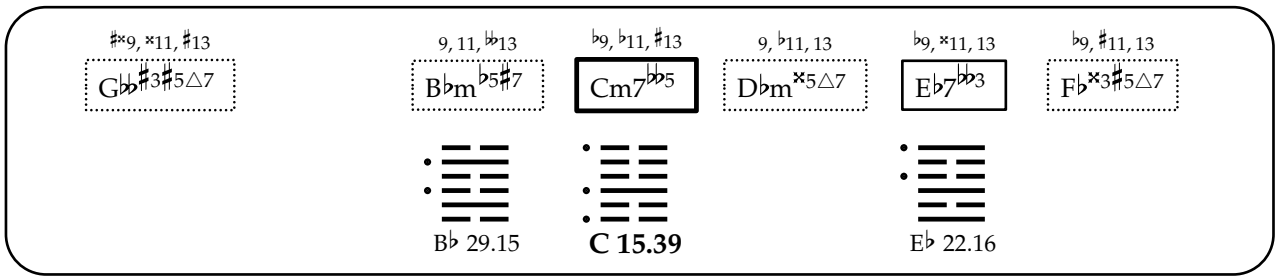
♯𝄪9, 𝄪11, ♯13
G♭♭♯3♯5△7
9, 11, 𝄫13
B♭m♭5♯7
♭9, ♭11, ♯13
Cm7♭♭5
9, ♭11, 13
D♭m𝄪5△7
♭9, 𝄪11, 13
E♭7♭♭3
♭9, ♯11, 13
F♭𝄪3♯5△7
B♭ 29.15
C 15.39
E♭ 22.16

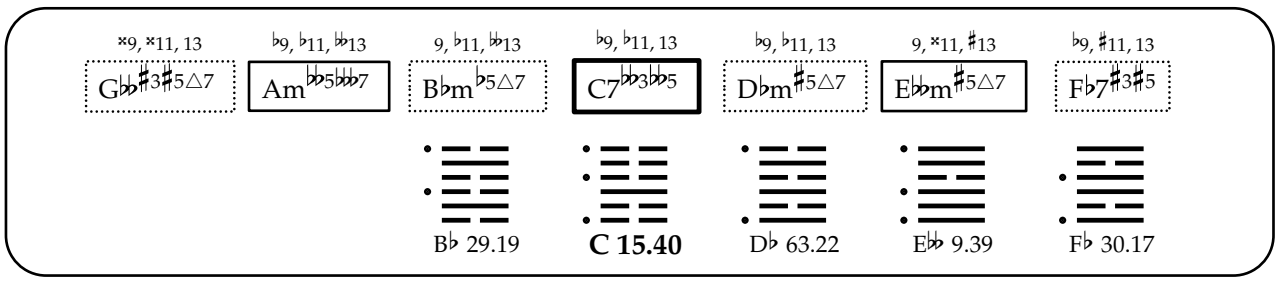
𝄪9, 𝄪11, 13
G♭♭♯3♯5△7
♭9, ♭11, 𝄫13
Am♭♭5𝄫7
9, ♭11, 𝄫13
B♭m♭5△7
♭9, ♭11, 13
C7♭♭3♭♭5
♭9, ♭11, 13
D♭m♯5△7
9, 𝄪11, ♯13
E♭♭m♯5△7
♭9, ♯11, 13
F♭7♯3♯5
B♭ 29.19
C 15.40
D♭ 63.22
E♭♭ 9.39
F♭ 30.17

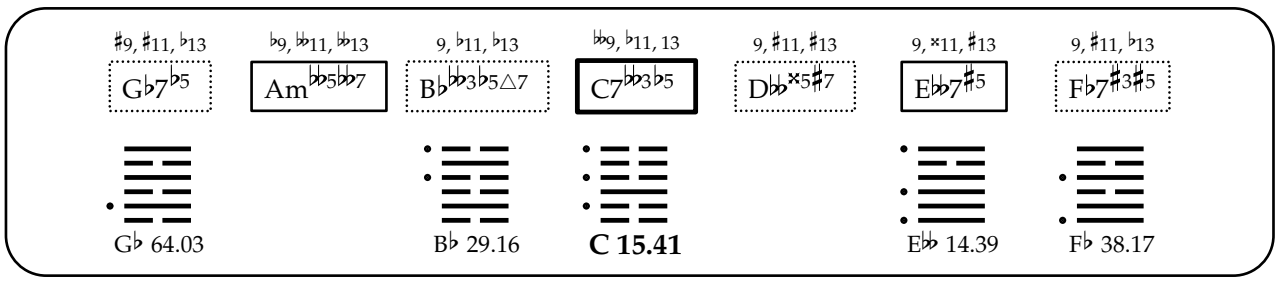
♯9, ♯11, ♭13
G♭7♭5
♭9, 𝄫11, 𝄫13
Am♭♭5𝄫7
9, ♭11, ♭13
B♭♭♭3♭5△7
♭♭9, ♭11, 13
C7♭♭3♭5
9, ♯11, ♯13
D♭♭𝄪5♯7
9, 𝄪11, ♯13
E♭♭7♯5
9, ♯11, ♭13
F♭7♯3♯5
G♭ 64.03
B♭ 29.16
C 15.41
E♭♭ 14.39
F♭ 38.17

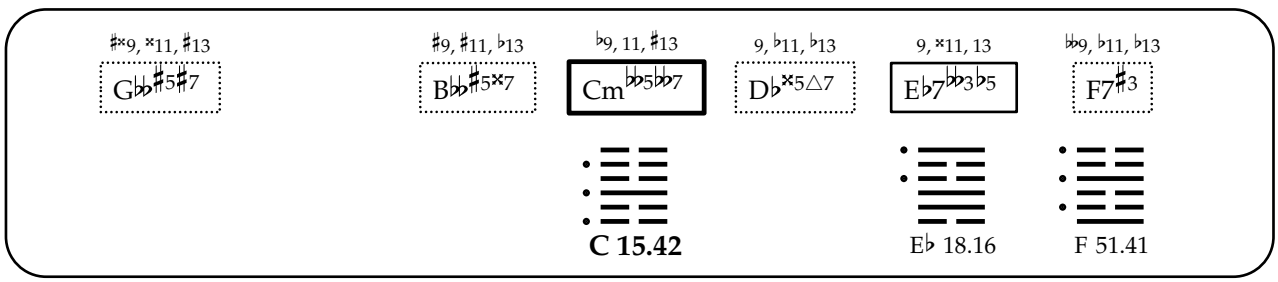
♯𝄪9, 𝄪11, ♯13
G♭♭♯5♯7
♯9, ♯11, ♭13
B♭♭♯5𝄪7
♭9, 11, ♯13
Cm♭♭5♭♭7
9, ♭11, ♭13
D♭𝄪5△7
9, 𝄪11, 13
E♭7♭♭3♭5
♭♭9, ♭11, ♭13
F7♯3
C 15.42
E♭ 18.16
F 51.41

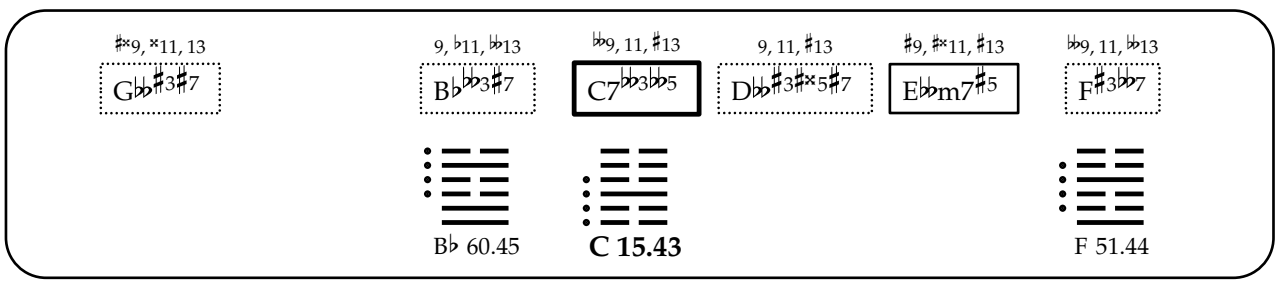
♯𝄪9, 𝄪11, 13
G♭♭♯3♯7
9, ♭11, 𝄫13
B♭♭♭3♯7
♭♭9, 11, ♯13
C7♭♭3♭♭5
9, 11, ♯13
D♭♭♯3♯𝄪5♯7
♯9, ♯𝄪11, ♯13
E♭♭m7♯5
♭♭9, 11, 𝄫13
F♯3♭♭7
B♭ 60.45
C 15.43
F 51.44

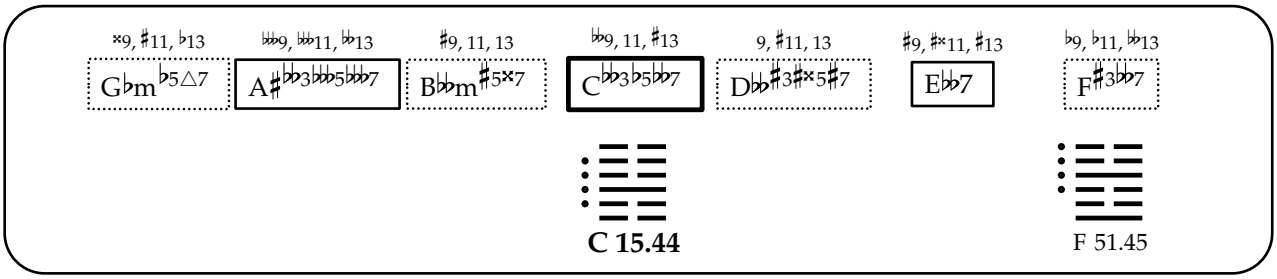
G♭m♭5△7
A♯♭♭3♭♭♭5♭♭♭7
B♭♭m♯5×7
C♭♭3♭5♭♭7
D♭♭♯3♯×5♯7
E♭♭7
F♯3♭♭7
C 15.44
F 51.45

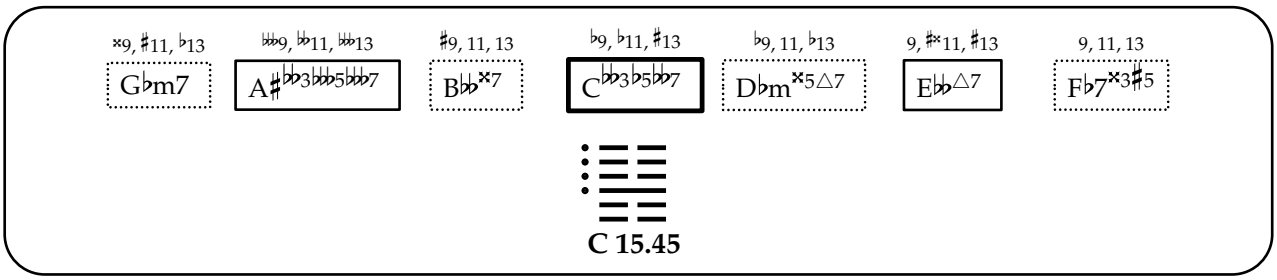
G♭m7
A♯♭♭3♭♭♭5♭♭♭7
B♭♭×7
C♭♭3♭5♭♭7
D♭m×5△7
E♭♭△7
F♭7×3♯5
C 15.45

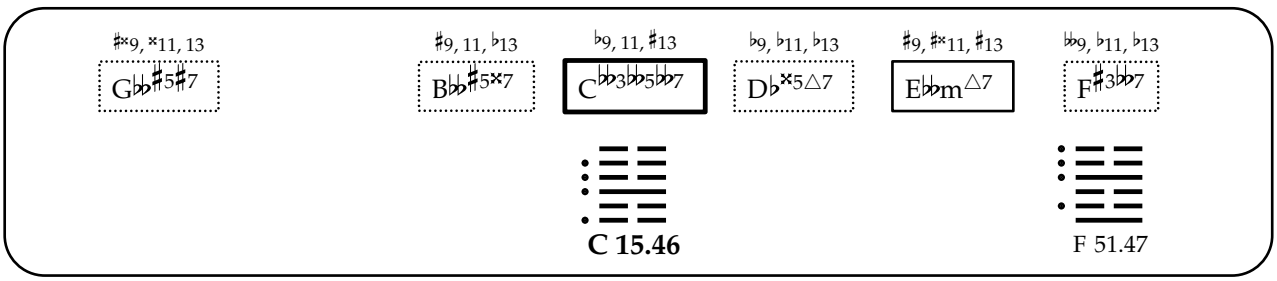
G♭♭♯5♯7
B♭♭♯5×7
C♭♭3♭♭5♭♭7
D♭×5△7
E♭♭m△7
F♯3♭♭7
C 15.46
F 51.47

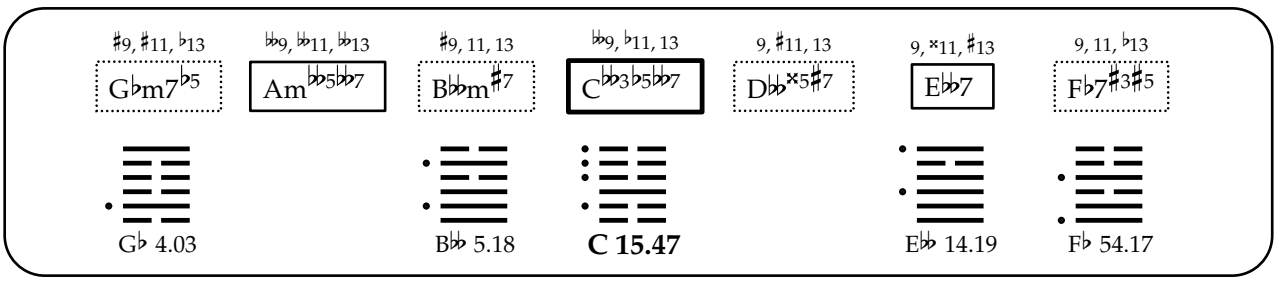
G♭m7♭5
Am♭♭5♭♭7
B♭♭m♯7
C♭♭3♭5♭♭7
D♭♭×5♯7
E♭♭7
F♭7♯3♯5
G♭ 4.03
B♭♭ 5.18
C 15.47
E♭♭ 14.19
F♭ 54.17

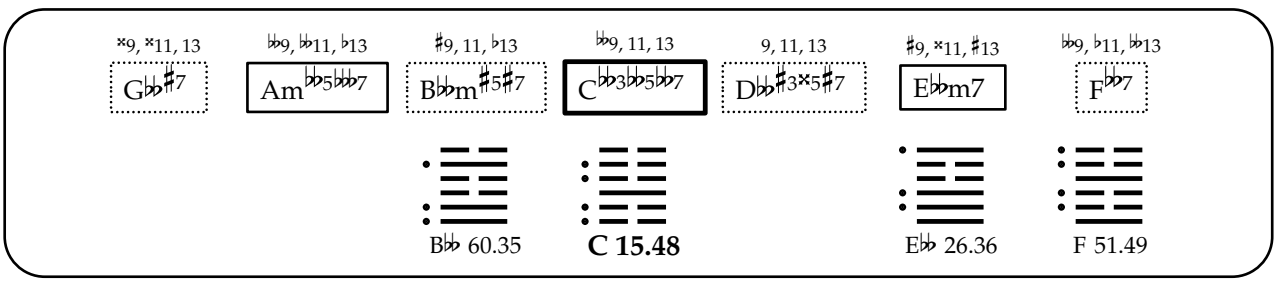
G♭♭♯7
Am♭♭5♭♭♭7
B♭♭m♯5♯7
C♭♭3♭♭5♭♭7
D♭♭♯3×5♯7
E♭♭m7
F♭♭7
B♭♭ 60.35
C 15.48
E♭♭ 26.36
F 51.49

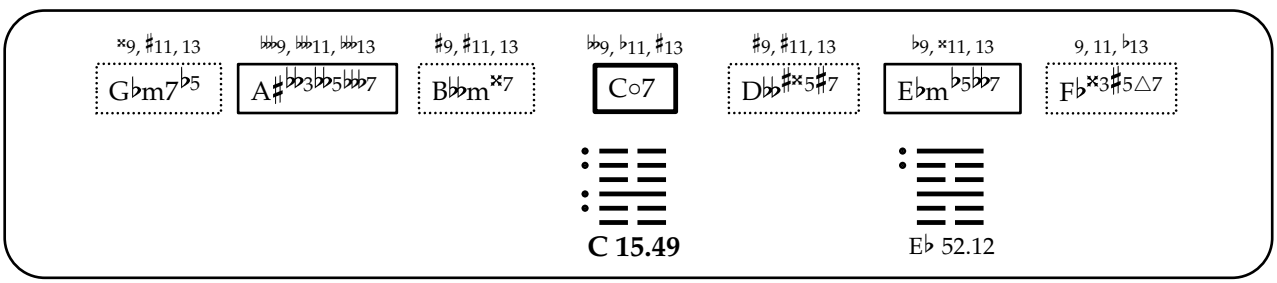
G♭m7♭5
A♯♭♭3♭♭5♭♭♭7
B♭♭m×7
C○7
D♭♭♯×5♯7
E♭m♭5♭♭7
F♭×3♯5△7
C 15.49
E♭ 52.12

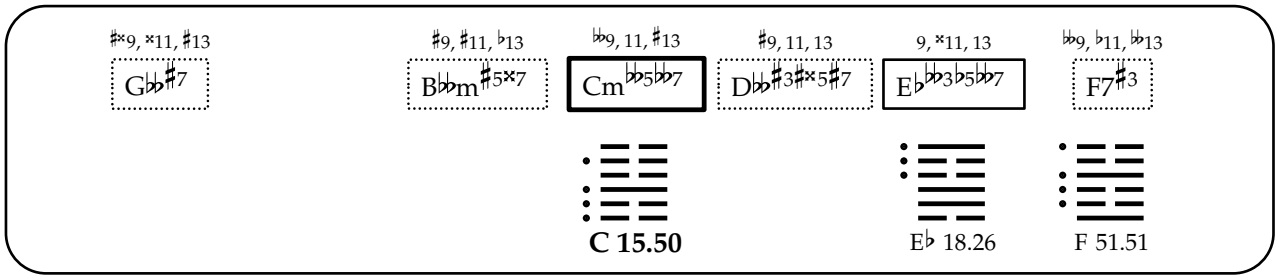
♯×9, ×11, ♯13
G♭♭♯7
♯9, ♯11, ♭13
B♭♭m♯5×7
♭♭9, 11, ♯13
Cm♭♭5♭♭7
♯9, 11, 13
D♭♭♯3♯×5♯7
9, ×11, 13
E♭♭♭3♭5♭♭7
♭♭9, ♭11, ♭♭13
F7♯3
C 15.50
E♭ 18.26
F 51.51

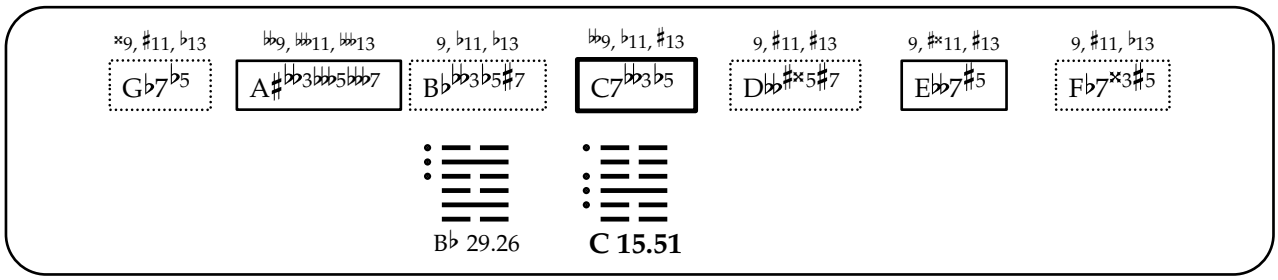
×9, ♯11, ♭13
G♭7♭5
♭♭9, ♭♭11, ♭♭13
A♯♭♭3♭♭♭5♭♭♭7
9, ♭11, ♭13
B♭♭♭3♭5♯7
♭♭9, ♭11, ♯13
C7♭♭3♭5
9, ♯11, ♯13
D♭♭♯×5♯7
9, ♯×11, ♯13
E♭♭7♯5
9, ♯11, ♭13
F♭7×3♯5
B♭ 29.26
C 15.51

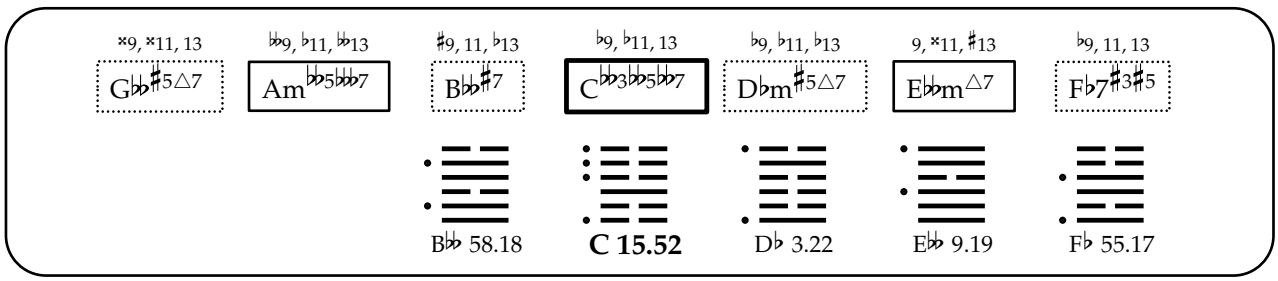
×9, ×11, 13
G♭♭♯5△7
♭♭9, ♭11, ♭♭13
Am♭♭5♭♭♭7
♯9, 11, ♭13
B♭♭♯7
♭9, ♭11, 13
C♭♭3♭♭5♭♭7
♭9, ♭11, ♭13
D♭m♯5△7
9, ×11, ♯13
E♭♭m△7
♭9, 11, 13
F♭7♯3♯5
B♭♭ 58.18
C 15.52
D♭ 3.22
E♭♭ 9.19
F♭ 55.17

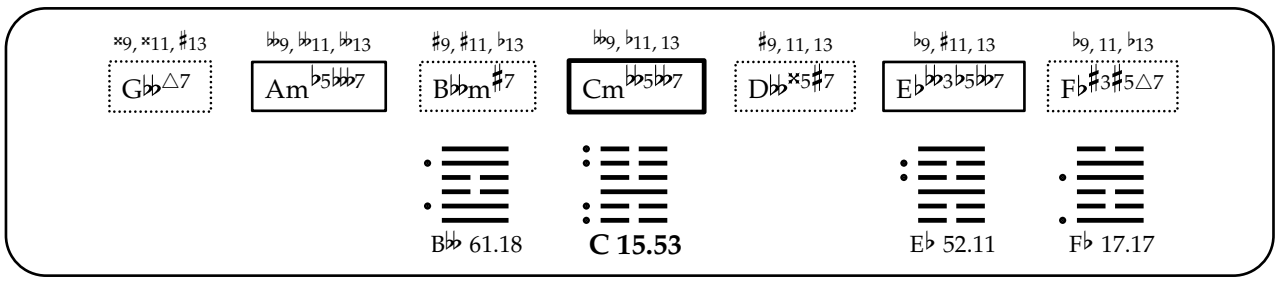
×9, ×11, ♯13
G♭♭△7
♭♭9, ♭♭11, ♭♭13
Am♭5♭♭♭7
♯9, ♯11, ♭13
B♭♭m♯7
♭♭9, ♭11, 13
Cm♭♭5♭♭7
♯9, 11, 13
D♭♭×5♯7
♭9, ♯11, 13
E♭♭♭3♭5♭♭7
♭9, 11, ♭13
F♭♯3♯5△7
B♭♭ 61.18
C 15.53
E♭ 52.11
F♭ 17.17

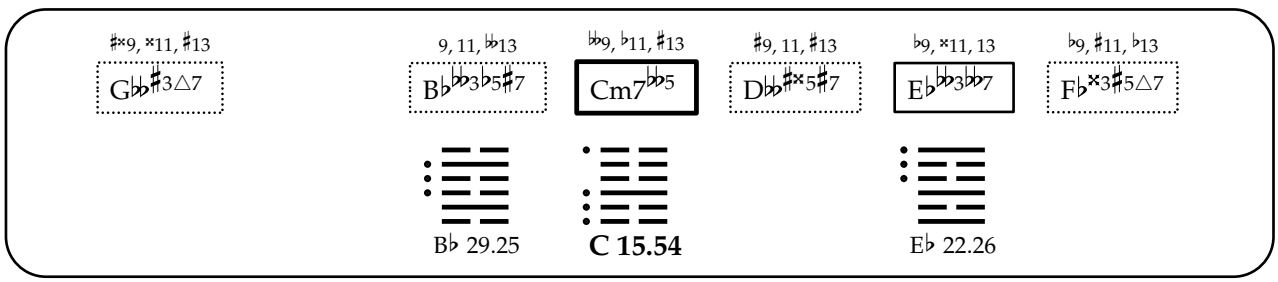
♯×9, ×11, ♯13
G♭♭♯3△7
9, 11, ♭♭13
B♭♭♭3♭5♯7
♭♭9, ♭11, ♯13
Cm7♭♭5
♯9, 11, ♯13
D♭♭♯×5♯7
♭9, ×11, 13
E♭♭♭3♭♭7
♭9, ♯11, ♭13
F♭×3♯5△7
B♭ 29.25
C 15.54
E♭ 22.26

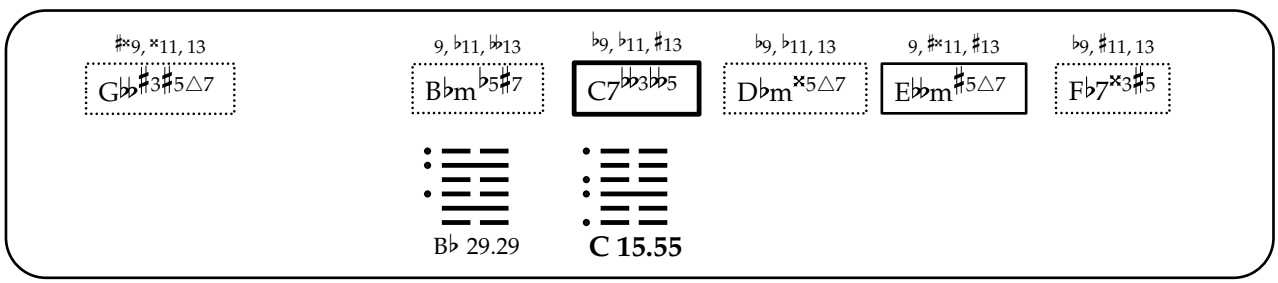
♯×9, ×11, 13
G♭♭♯3♯5△7
9, ♭11, ♭♭13
B♭m♭5♯7
♭9, ♭11, ♯13
C7♭♭3♭♭5
♭9, ♭11, 13
D♭m×5△7
9, ♯×11, ♯13
E♭♭m♯5△7
♭9, ♯11, 13
F♭7×3♯5
B♭ 29.29
C 15.55

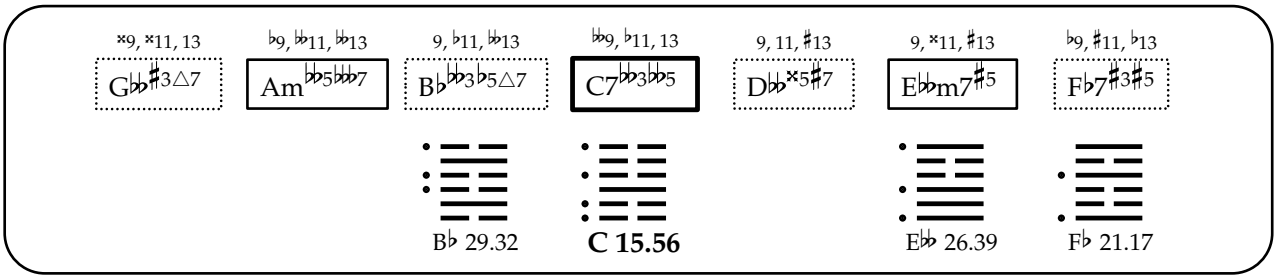
×9, ×11, 13
G𝄫♯3△7
♭9, 𝄫11, 𝄫13
Am𝄫5𝄫7
9, ♭11, 𝄫13
B♭𝄫3♭5△7
𝄫9, ♭11, 13
C7𝄫3𝄫5
9, 11, ♯13
D𝄫×5♯7
9, ×11, ♯13
E𝄫m7♯5
♭9, ♯11, ♭13
F♭7♯3♯5
B♭ 29.32
C 15.56
E𝄫 26.39
F♭ 21.17

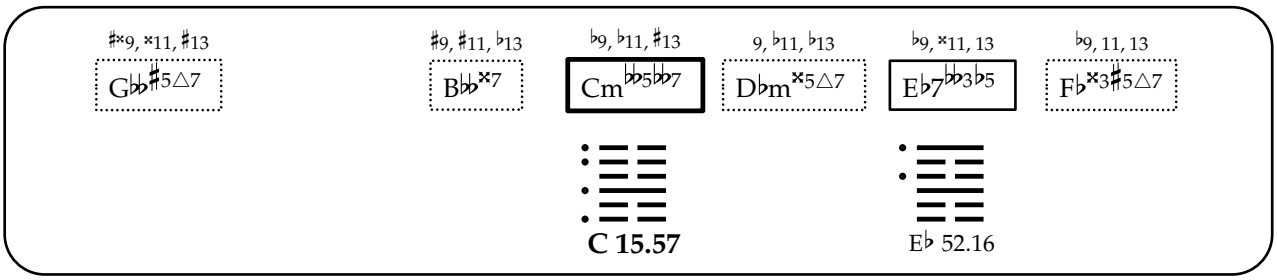
♯×9, ×11, ♯13
G𝄫♯5△7
♯9, ♯11, ♭13
B𝄫×7
♭9, ♭11, ♯13
Cm𝄫5𝄫7
9, ♭11, ♭13
D♭m×5△7
♭9, ×11, 13
E♭7𝄫3♭5
♭9, 11, 13
F♭×3♯5△7
C 15.57
E♭ 52.16

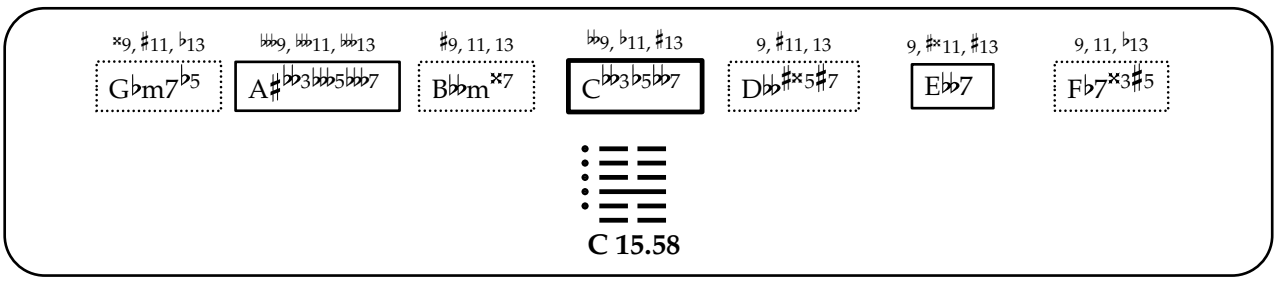
×9, ♯11, ♭13
G♭m7♭5
𝄫9, 𝄫11, 𝄫13
A♯𝄫3𝄫5𝄫7
♯9, 11, 13
B𝄫m×7
𝄫9, ♭11, ♯13
C𝄫3♭5𝄫7
9, ♯11, 13
D𝄫♯×5♯7
9, ♯×11, ♯13
E𝄫7
9, 11, ♭13
F♭7×3♯5
C 15.58

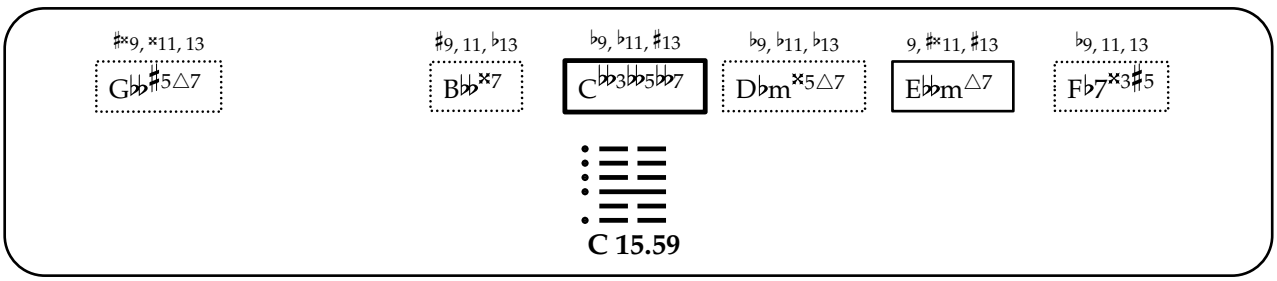
♯×9, ×11, 13
G𝄫♯5△7
♯9, 11, ♭13
B𝄫×7
♭9, ♭11, ♯13
C𝄫3𝄫5𝄫7
♭9, ♭11, ♭13
D♭m×5△7
9, ♯×11, ♯13
E𝄫m△7
♭9, 11, 13
F♭7×3♯5
C 15.59

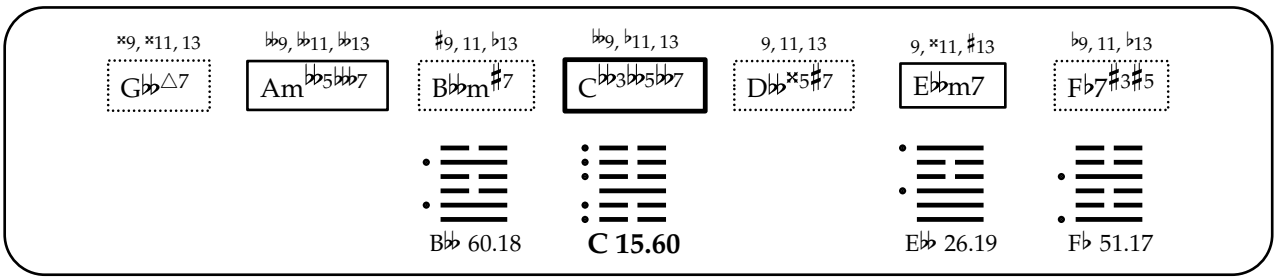
×9, ×11, 13
G𝄫△7
𝄫9, 𝄫11, 𝄫13
Am𝄫5𝄫7
♯9, 11, ♭13
B𝄫m♯7
𝄫9, ♭11, 13
C𝄫3𝄫5𝄫7
9, 11, 13
D𝄫×5♯7
9, ×11, ♯13
E𝄫m7
♭9, 11, ♭13
F♭7♯3♯5
B𝄫 60.18
C 15.60
E𝄫 26.19
F♭ 51.17

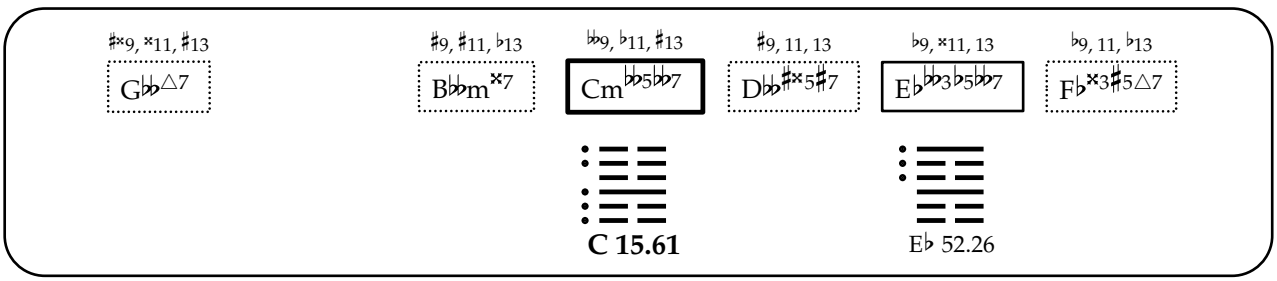
♯×9, ×11, ♯13
G𝄫△7
♯9, ♯11, ♭13
B𝄫m×7
𝄫9, ♭11, ♯13
Cm𝄫5𝄫7
♯9, 11, 13
D𝄫♯×5♯7
♭9, ×11, 13
E♭𝄫3♭5𝄫7
♭9, 11, ♭13
F♭×3♯5△7
C 15.61
E♭ 52.26

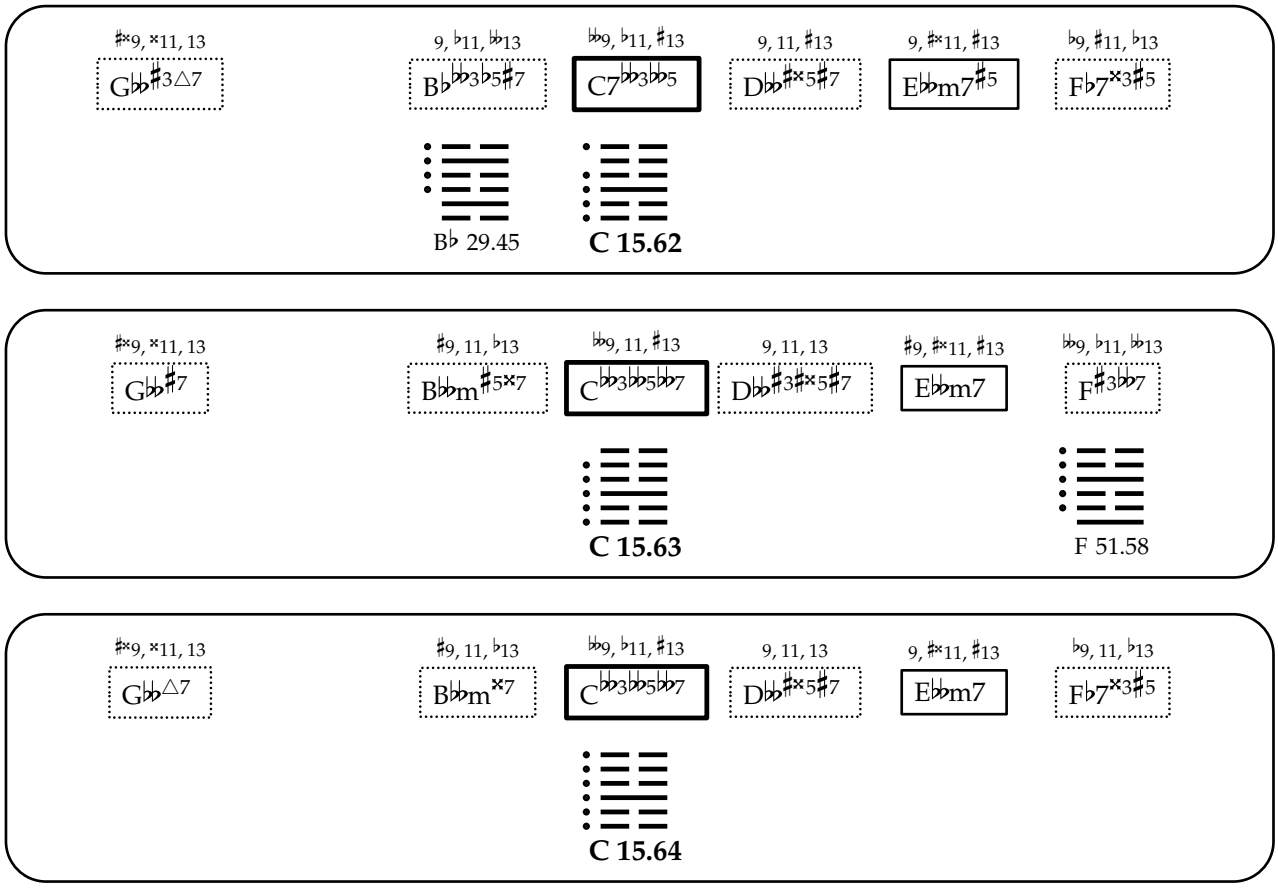
♯×9, ×11, 13
G♭♭♯3△7
9, ♭11, ♭♭13
B♭♭♭3♭5♯7
♭♭9, ♭11, ♯13
C7♭♭3♭♭5
9, 11, ♯13
D♭♭♯×5♯7
9, ♯×11, ♯13
E♭♭m7♯5
♭9, ♯11, ♭13
F♭7×3♯5
B♭ 29.45
C 15.62
♯×9, ×11, 13
G♭♭♯7
♯9, 11, ♭13
B♭♭m♯5×7
♭♭9, 11, ♯13
C♭♭3♭♭5♭♭7
9, 11, 13
D♭♭♯3♯×5♯7
♯9, ♯×11, ♯13
E♭♭m7
♭♭9, ♭11, ♭♭13
F♯3♭♭7
C 15.63
F 51.58
♯×9, ×11, 13
G♭♭△7
♯9, 11, ♭13
B♭♭m×7
♭♭9, ♭11, ♯13
C♭♭3♭♭5♭♭7
9, 11, 13
D♭♭♯×5♯7
9, ♯×11, ♯13
E♭♭m7
♭9, 11, ♭13
F♭7×3♯5
C 15.64

豫

16. Yu

[Enthusiasm, Contentment, Delight]

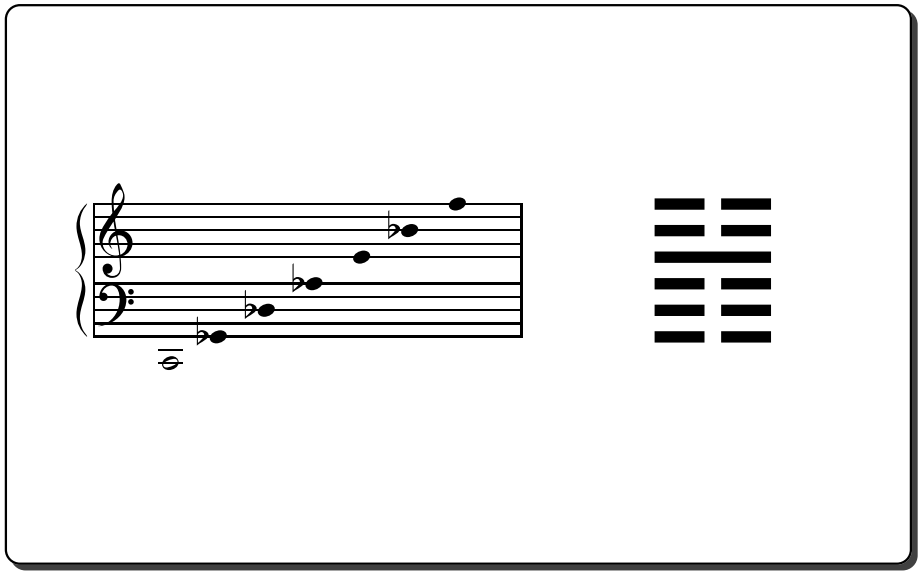

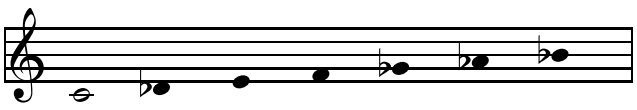

C 16.01

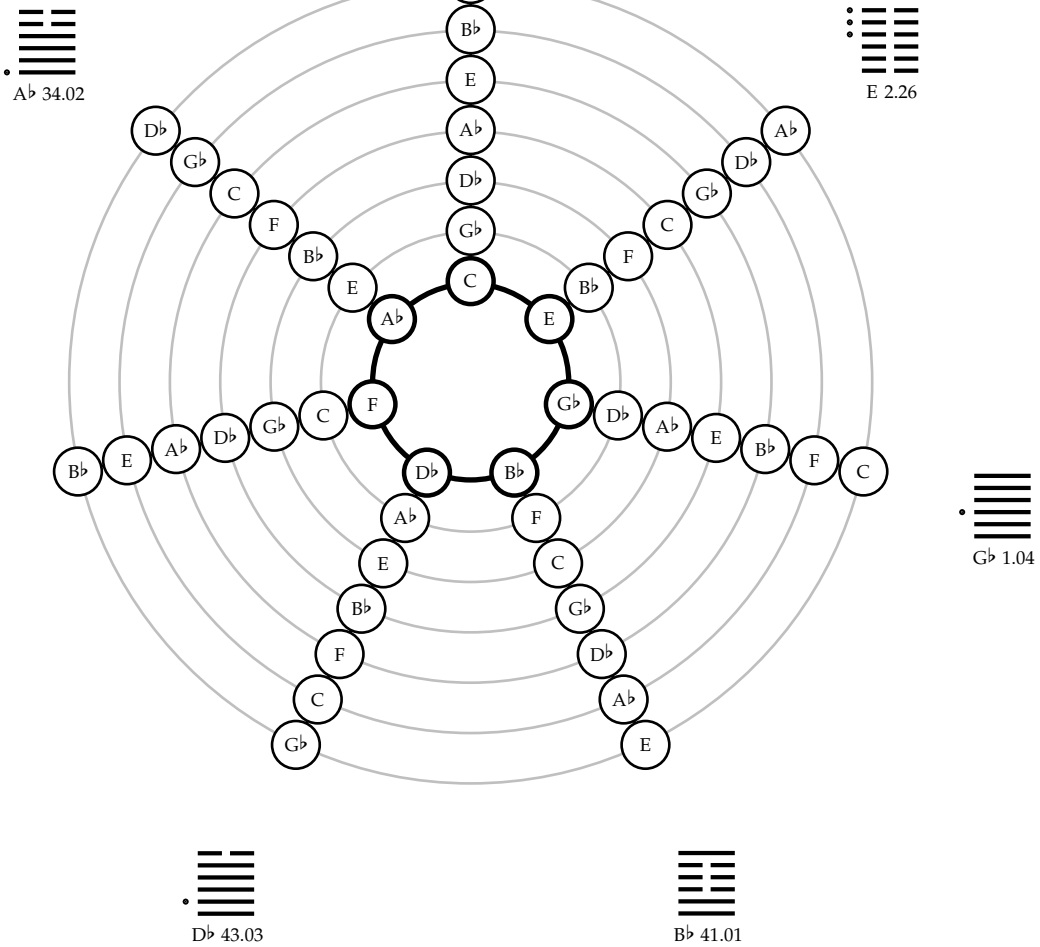

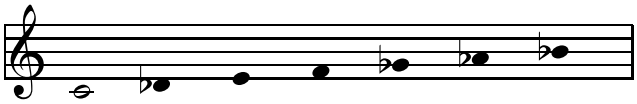

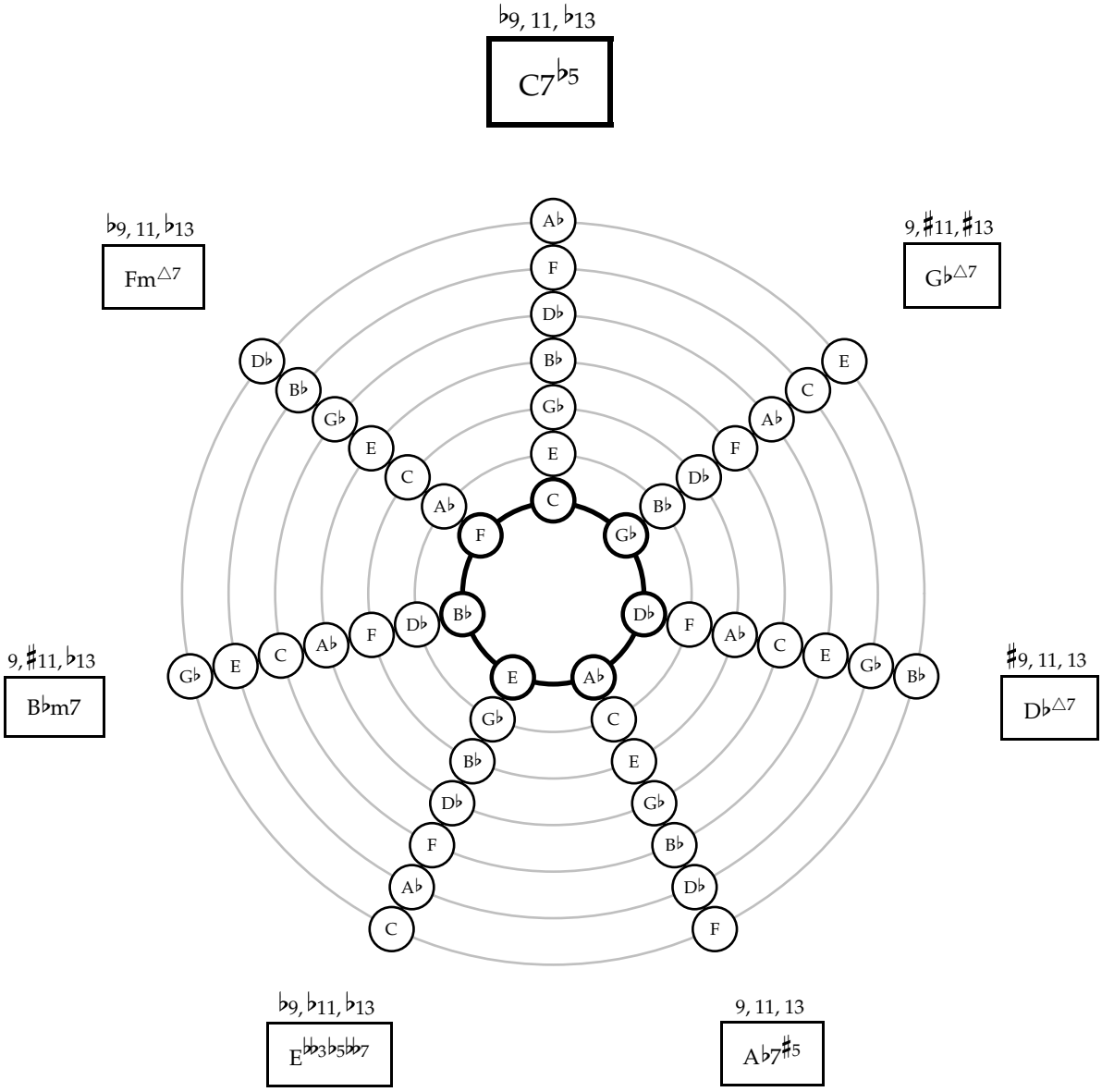
♭9, 11, ♭13
C7♭5
♭9, 11, ♭13
Fm△7
9, ♯11, ♯13
G♭△7
9, ♯11, ♭13
B♭m7
♯9, 11, 13
D♭△7
♭9, ♭11, ♭13
E♭♭3♭5♭♭7
9, 11, 13
A♭7♯5

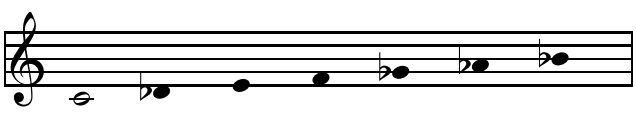

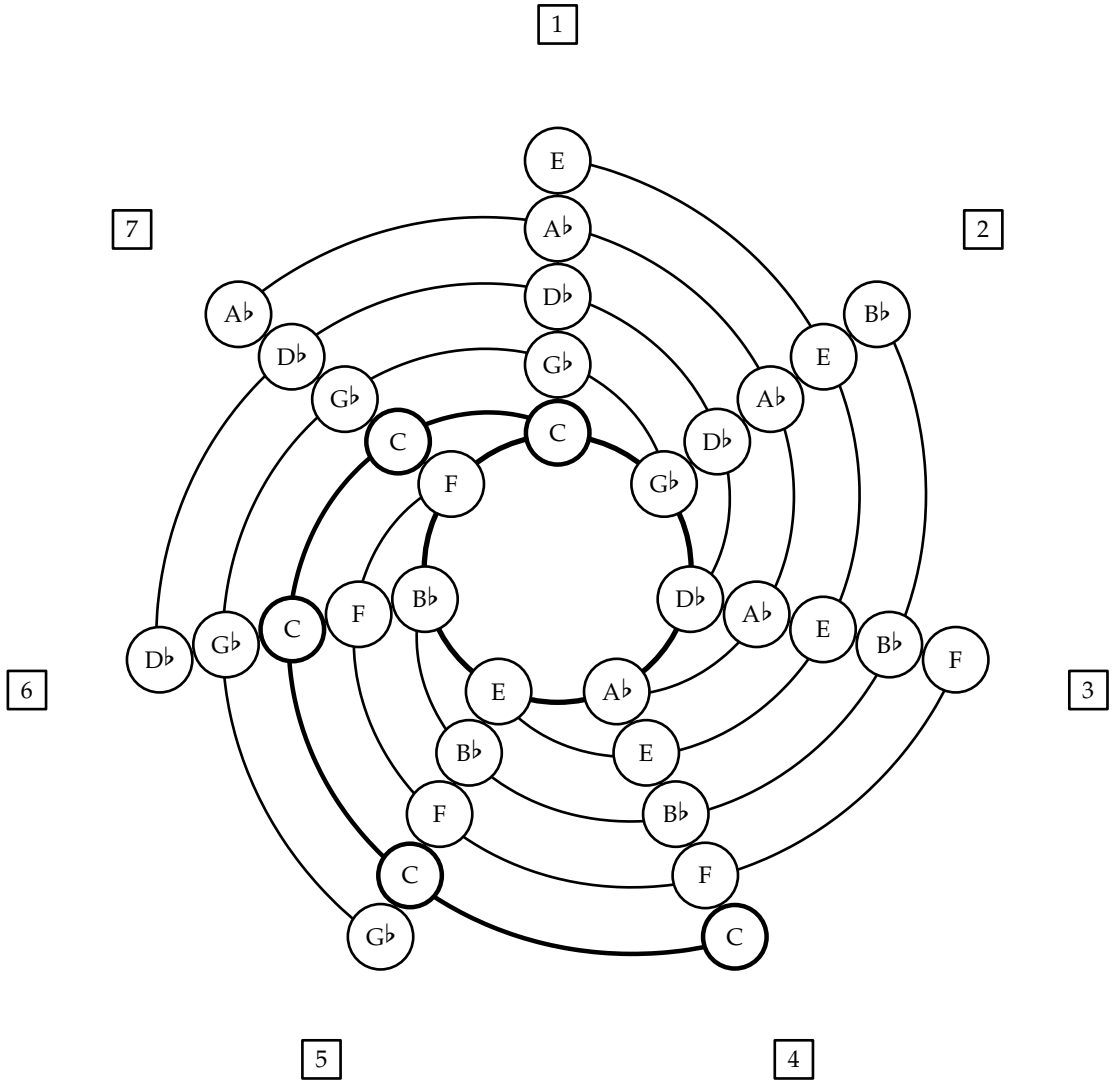
1
2
3
4
5
6
7
E
A♭
D♭
G♭
C
F
B♭
E
A♭
D♭
G♭
C
F
B♭
E
A♭
D♭
G♭
C
F
B♭
E
A♭
D♭
G♭
C
F
B♭
E
A♭
D♭
G♭
C
F
B♭
E
A♭
D♭
G♭
C
F
B♭
E
A♭
D♭
G♭
C

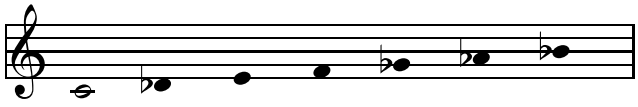

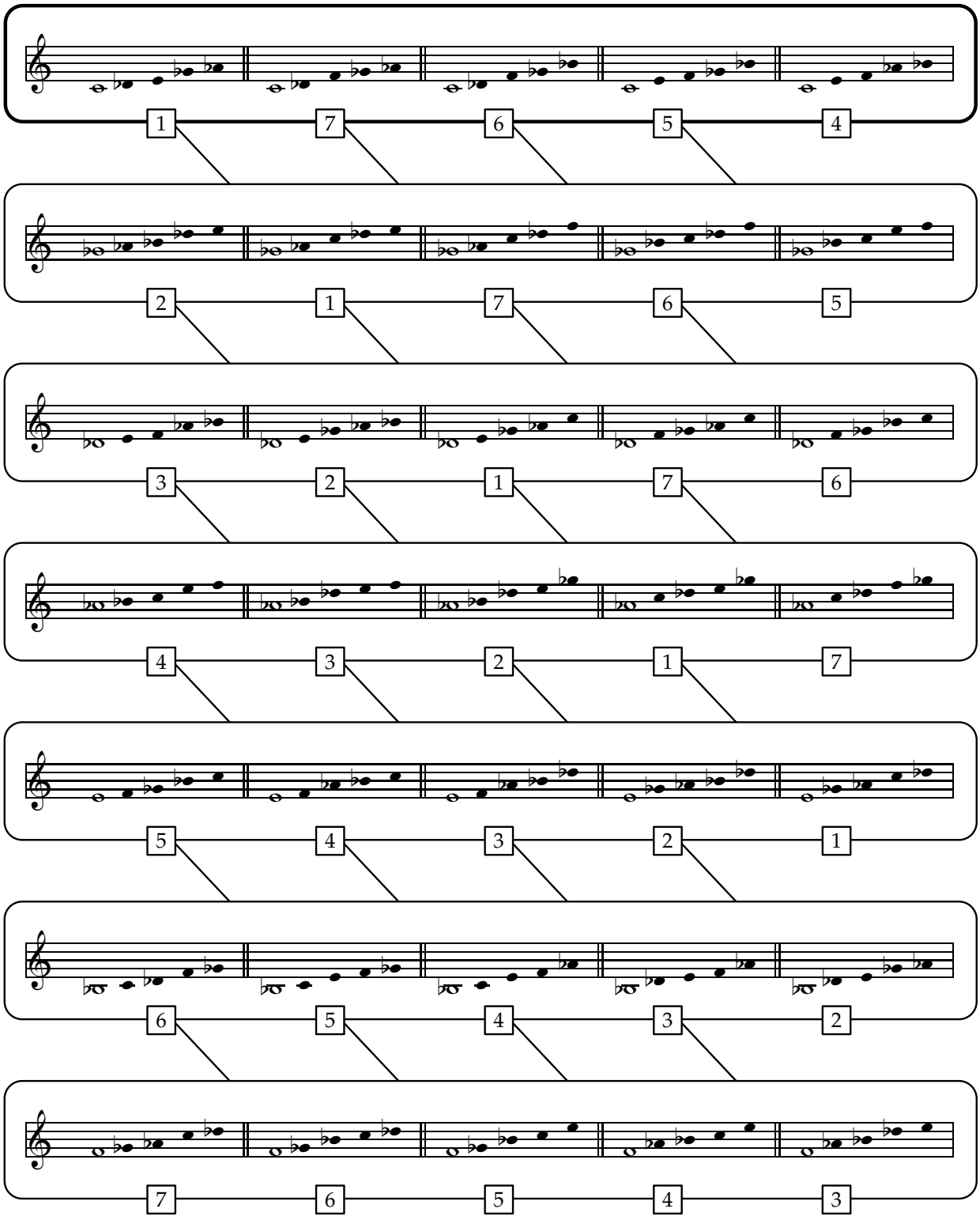
1 7 6 5 4
2 1 7 6 5
3 2 1 7 6
4 3 2 1 7
5 4 3 2 1
6 5 4 3 2
7 6 5 4 3

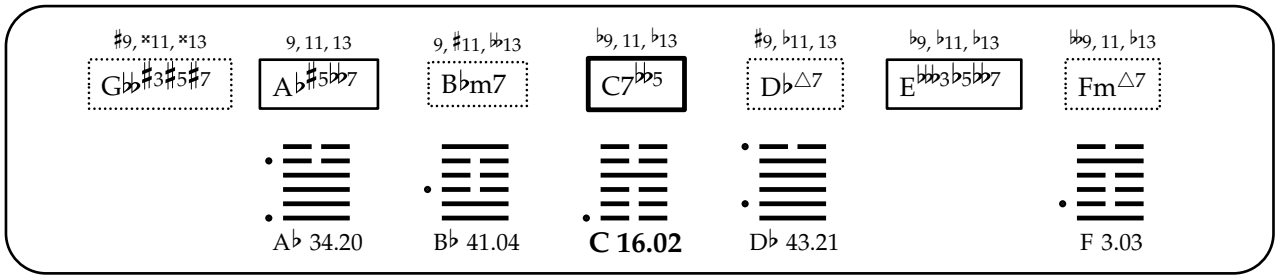
♯9, ×11, ×13
G♭♭♯3♯5♯7
9, 11, 13
A♭♯5♭♭7
9, ♯11, ♭♭13
B♭m7
♭9, 11, ♭13
C7♭♭5
♯9, ♭11, 13
D♭△7
♭9, ♭11, ♭13
E♭♭♭3♭5♭♭7
♭♭9, 11, ♭13
Fm△7
A♭ 34.20
B♭ 41.04
C 16.02
D♭ 43.21
F 3.03

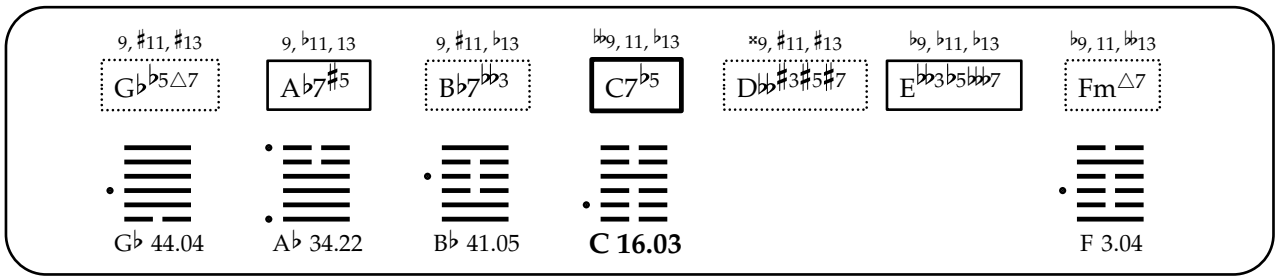
9, ♯11, ♯13
G♭♭5△7
9, ♭11, 13
A♭7♯5
9, ♯11, ♭13
B♭7♭♭3
♭♭9, 11, ♭13
C7♭5
×9, ♯11, ♯13
D♭♭♯3♯5♯7
♭9, ♭11, ♭13
E♭♭3♭5♭♭7
♭♭9, 11, ♭♭13
Fm△7
G♭ 44.04
A♭ 34.22
B♭ 41.05
C 16.03
F 3.04

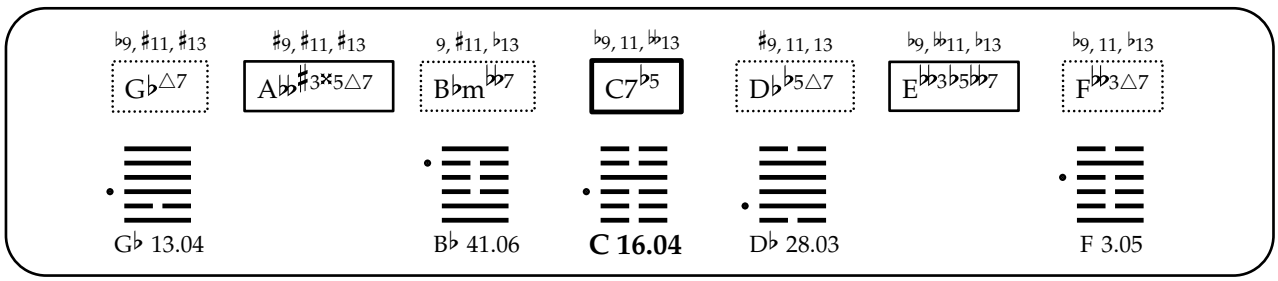
♭9, ♯11, ♯13
G♭△7
♯9, ♯11, ♯13
A♭♭♯3×5△7
9, ♯11, ♭13
B♭m♭♭7
♭9, 11, ♭♭13
C7♭5
♯9, 11, 13
D♭♭5△7
♭9, ♭♭11, ♭13
E♭♭3♭5♭♭7
♭9, 11, ♭13
F♭♭3△7
G♭ 13.04
B♭ 41.06
C 16.04
D♭ 28.03
F 3.05

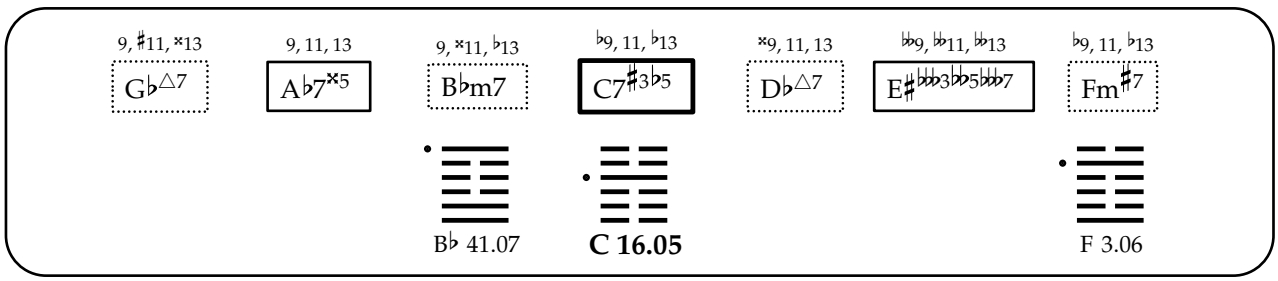
9, ♯11, ×13
G♭△7
9, 11, 13
A♭7×5
9, ×11, ♭13
B♭m7
♭9, 11, ♭13
C7♯3♭5
×9, 11, 13
D♭△7
♭♭9, ♭♭11, ♭♭13
E♯♭♭3♭♭5♭♭7
♭9, 11, ♭13
Fm♯7
B♭ 41.07
C 16.05
F 3.06

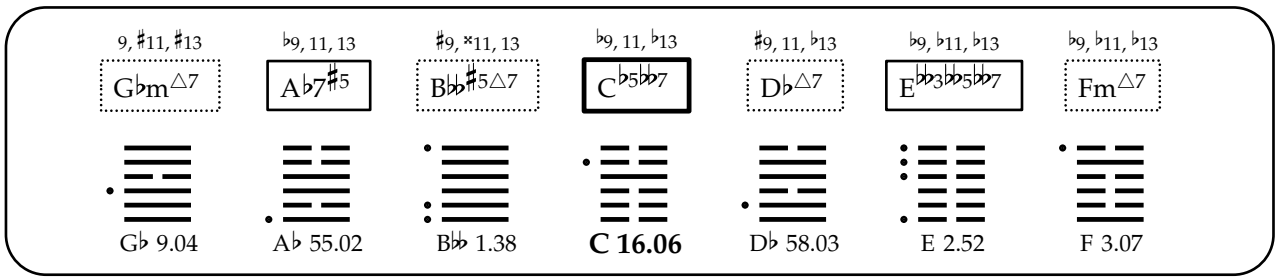
9, ♯11, ♯13
G♭m△7
♭9, 11, 13
A♭7♯5
♯9, ×11, 13
B♭♭♯5△7
♭9, 11, ♭13
C♭5♭♭7
♯9, 11, ♭13
D♭△7
♭9, ♭11, ♭13
E♭♭3♭♭5♭♭7
♭9, ♭11, ♭13
Fm△7
G♭ 9.04
A♭ 55.02
B♭♭ 1.38
C 16.06
D♭ 58.03
E 2.52
F 3.07

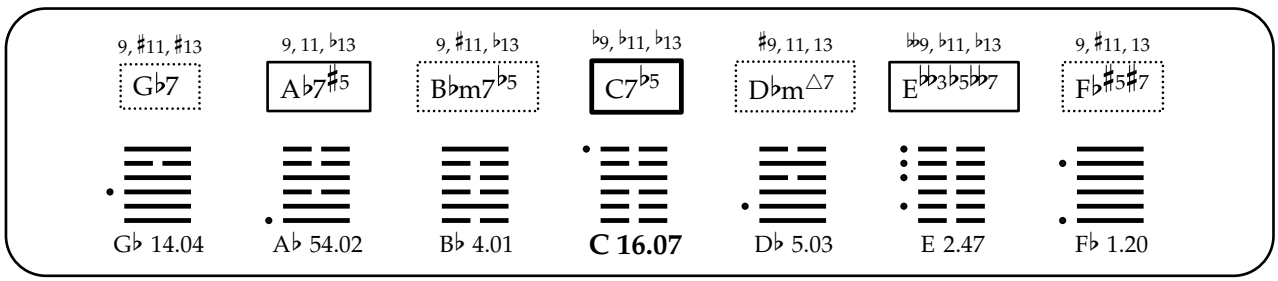
9, ♯11, ♯13
G♭7
9, 11, ♭13
A♭7♯5
9, ♯11, ♭13
B♭m7♭5
♭9, ♭11, ♭13
C7♭5
♯9, 11, 13
D♭m△7
♭♭9, ♭11, ♭13
E♭♭3♭5♭♭7
9, ♯11, 13
F♭♯5♯7
G♭ 14.04
A♭ 54.02
B♭ 4.01
C 16.07
D♭ 5.03
E 2.47
F♭ 1.20

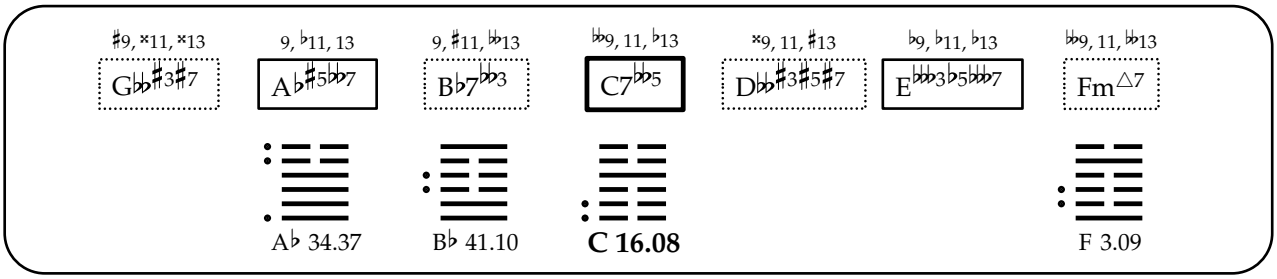
♯9, ×11, ×13
G♭♭♯3♯7
9, ♭11, 13
A♭♯5♭♭7
9, ♯11, ♭♭13
B♭7♭♭3
♭♭9, 11, ♭13
C7♭♭5
×9, 11, ♯13
D♭♭♯3♯5♯7
♭9, ♭11, ♭13
E♭♭♭3♭5♭♭♭7
♭♭9, 11, ♭♭13
Fm△7
A♭ 34.37
B♭ 41.10
C 16.08
F 3.09

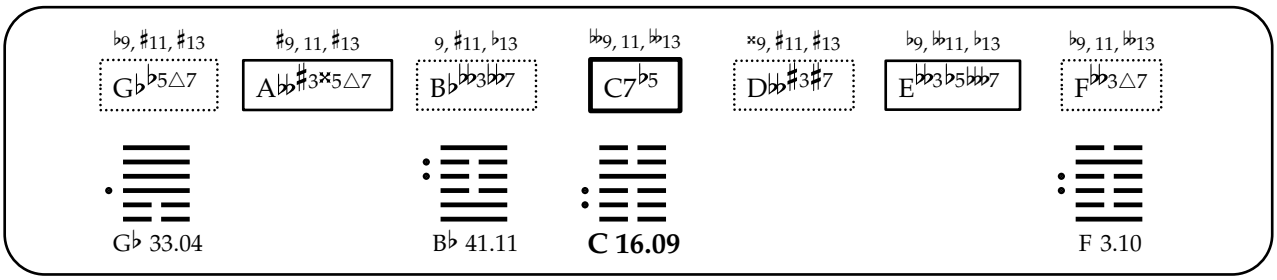
♭9, ♯11, ♯13
G♭♭5△7
♯9, 11, ♯13
A♭♭♯3×5△7
9, ♯11, ♭13
B♭♭♭3♭♭7
♭♭9, 11, ♭♭13
C7♭5
×9, ♯11, ♯13
D♭♭♯3♯7
♭9, ♭♭11, ♭13
E♭♭3♭5♭♭♭7
♭9, 11, ♭♭13
F♭♭3△7
G♭ 33.04
B♭ 41.11
C 16.09
F 3.10

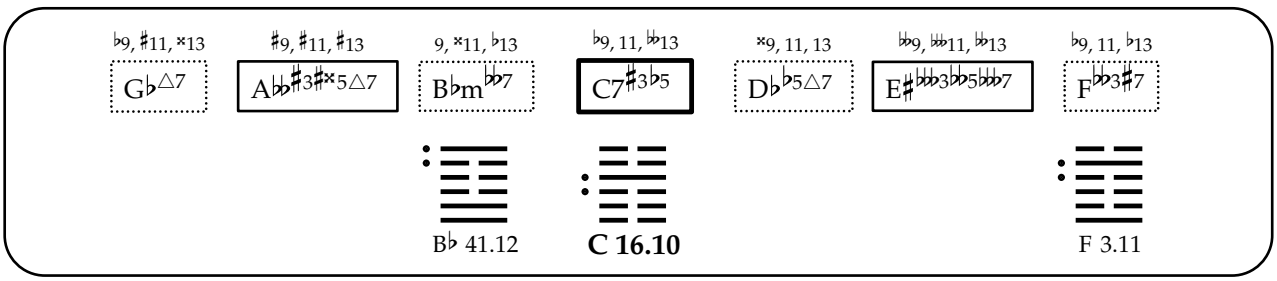
♭9, ♯11, ×13
G♭△7
♯9, ♯11, ♯13
A♭♭♯3♯×5△7
9, ×11, ♭13
B♭m♭♭7
♭9, 11, ♭♭13
C7♯3♭5
×9, 11, 13
D♭♭5△7
♭♭9, ♭♭11, ♭♭13
E♯♭♭♭3♭♭5♭♭♭7
♭9, 11, ♭13
F♭♭3♯7
B♭ 41.12
C 16.10
F 3.11

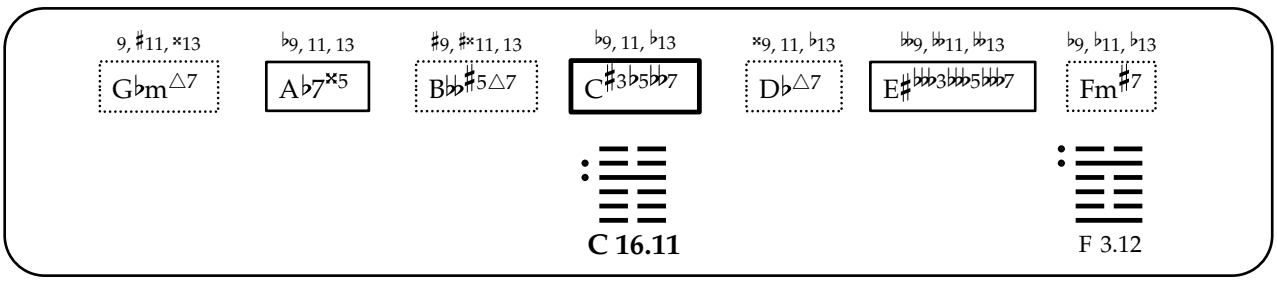
9, ♯11, ×13
G♭m△7
♭9, 11, 13
A♭7×5
♯9, ♯×11, 13
B♭♭♯5△7
♭9, 11, ♭13
C♯3♭5♭♭7
×9, 11, ♭13
D♭△7
♭♭9, ♭♭11, ♭♭13
E♯♭♭♭3♭♭♭5♭♭♭7
♭9, ♭11, ♭13
Fm♯7
C 16.11
F 3.12

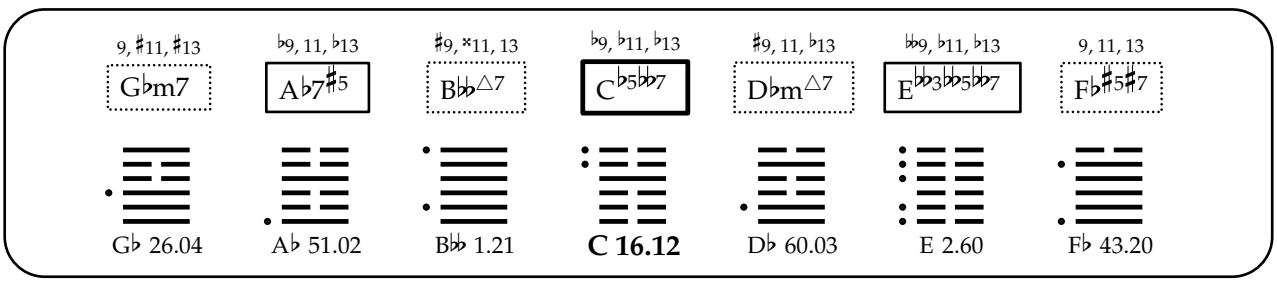
9, ♯11, ♯13
G♭m7
♭9, 11, ♭13
A♭7♯5
♯9, ×11, 13
B♭♭△7
♭9, ♭11, ♭13
C♭5♭♭7
♯9, 11, ♭13
D♭m△7
♭♭9, ♭11, ♭13
E♭♭3♭♭5♭♭7
9, 11, 13
F♭♯5♯7
G♭ 26.04
A♭ 51.02
B♭♭ 1.21
C 16.12
D♭ 60.03
E 2.60
F♭ 43.20

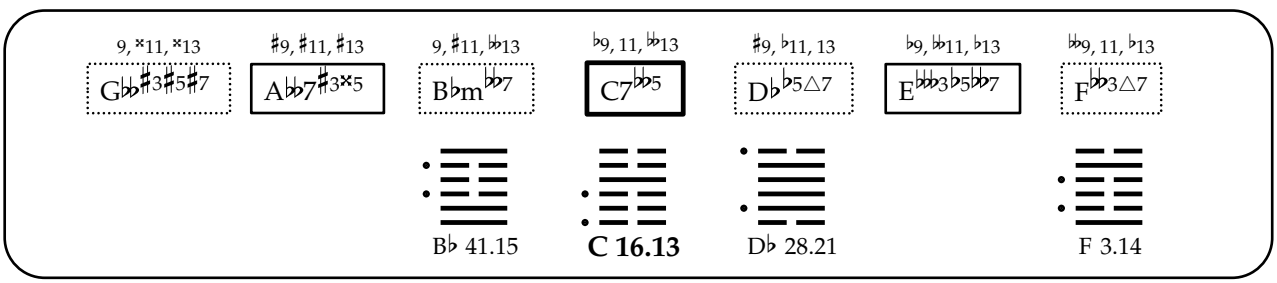
9, ×11, ×13
G♭♭♯3♯5♯7
♯9, ♯11, ♯13
A♭♭7♯3×5
9, ♯11, ♭♭13
B♭m♭♭7
♭♭9, 11, ♭♭13
C7♭♭5
♯9, ♭11, 13
D♭♭5△7
♭9, ♭♭11, ♭13
E♭♭♭3♭5♭♭7
♭♭9, 11, ♭13
F♭♭3△7
B♭ 41.15
C 16.13
D♭ 28.21
F 3.14

9, ♯11, ×13 — G♭♭5△7 | 9, ♭11, 13 — A♭7×5 | 9, ×11, ♭13 — B♭7♭♭3 | ♭♭9, 11, ♭13 — C7♯3♭5 | ♯×9, ♯11, ♯13 — D♭♭♯3♯5♯7 | ♭9, 11, ♭♭13 — Fm♯7

B♭ 41.16 **C 16.14** F 3.15

♭9, ♯11, ♯13 — G♭m△7 | 9, ♯11, ♯13 — A♭♭♯3×5△7 | ♯9, ×11, 13 — B♭♭7♯5 | ♭9, 11, ♭♭13 — C♭5♭♭7 | ♯9, 11, ♭13 — D♭♭5△7 | ♭9, ♭♭11, ♭13 — E♭♭3♭♭5♭♭7 | ♭9, ♭11, ♭♭13 — F♭♭3△7

G♭ 37.04 B♭♭ 14.38 **C 16.15** D♭ 47.03 F 3.16

9, ♯11, ×13 — G♭7 | 9, 11, ♭13 — A♭7×5 | 9, ×11, ♭13 — B♭m7♭5 | ♭9, ♭11, ♭13 — C7♯3♭5 | ×9, 11, 13 — D♭m△7 | ♭♭♭9, ♭♭11, ♭♭13 — E♯♭♭♭3♭♭5♭♭♭7 | 9, ♯11, 13 — F♭♯5×7

B♭ 4.07 **C 16.16**

♯9, ×11, ♯×13 — G♭♭♯3♯5♯7 | 9, 11, 13 — A♭×5♭♭7 | 9, ×11, ♭♭13 — B♭m7 | ♭9, 11, ♭13 — C7♯3♭♭5 | ×9, ♭11, 13 — D♭△7 | ♭♭9, 11, ♭13 — Fm♯7

B♭ 41.19 **C 16.17** F 3.18

9, ♯11, ♯13 — G♭m♭5△7 | ♭9, ♭11, 13 — A♭7♯5 | ♯9, ×11, 13 — B♭♭m♯5△7 | ♭♭9, 11, ♭13 — C♭5♭♭7 | ×9, ♯11, 13 — D♭♭♯3♯5♯7 | ♭9, ♭11, ♭♭13 — E♭♭3♭♭5♭♭♭7 | ♭9, ♭11, ♭♭13 — Fm△7

G♭ 57.04 A♭ 55.22 B♭♭ 9.38 **C 16.18** F 3.19

♭9, ♯11, ♯13 — G♭7 | ♯9, ♯11, 13 — A♭♭♯3×5△7 | 9, ♯11, ♭13 — B♭m♭5♭♭7 | ♭9, ♭11, ♭♭13 — C7♭5 | ♯9, 11, 13 — D♭m♭5△7 | ♭♭9, ♭♭11, ♭13 — E♭♭3♭5♭♭7 | 9, ♯11, 13 — F♭m♯5♯7

G♭ 30.04 B♭ 4.06 **C 16.19** D♭ 48.03 F♭ 9.20

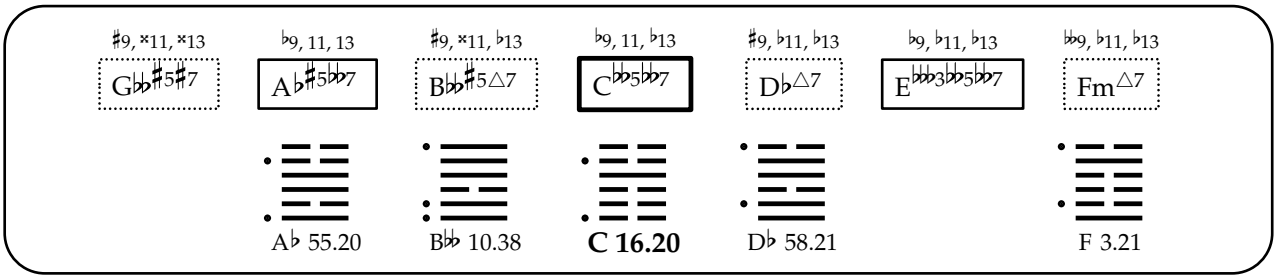
♯9, ×11, ×13
G♭♭♯5♯7
♭9, 11, 13
A♭♯5♭♭7
♯9, ×11, ♭13
B♭♭♯5△7
♭9, 11, ♭13
C♭♭5♭♭7
♯9, ♭11, ♭13
D♭△7
♭9, ♭11, ♭13
E♭♭♭3♭♭5♭♭7
♭♭9, ♭11, ♭13
Fm△7
A♭ 55.20
B♭♭ 10.38
C 16.20
D♭ 58.21
F 3.21

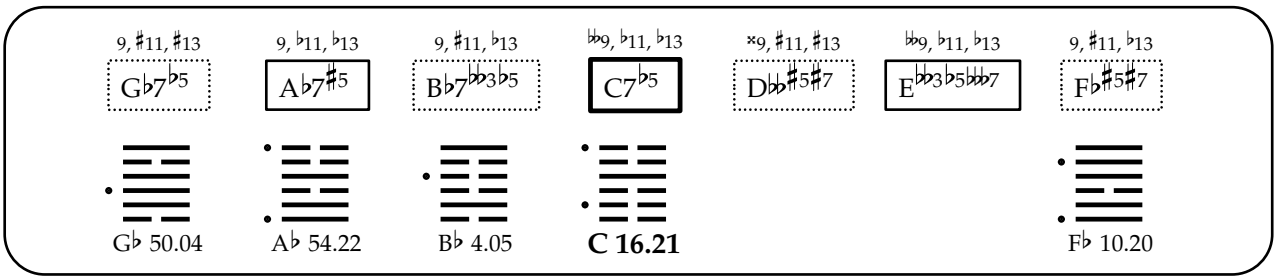
9, ♯11, ♯13
G♭7♭5
9, ♭11, ♭13
A♭7♯5
9, ♯11, ♭13
B♭7♭♭3♭5
♭♭9, ♭11, ♭13
C7♭5
×9, ♯11, ♯13
D♭♭♯5♯7
♭♭9, ♭11, ♭13
E♭♭3♭5♭♭7
9, ♯11, ♭13
F♭♯5♯7
G♭ 50.04
A♭ 54.22
B♭ 4.05
C 16.21
F♭ 10.20

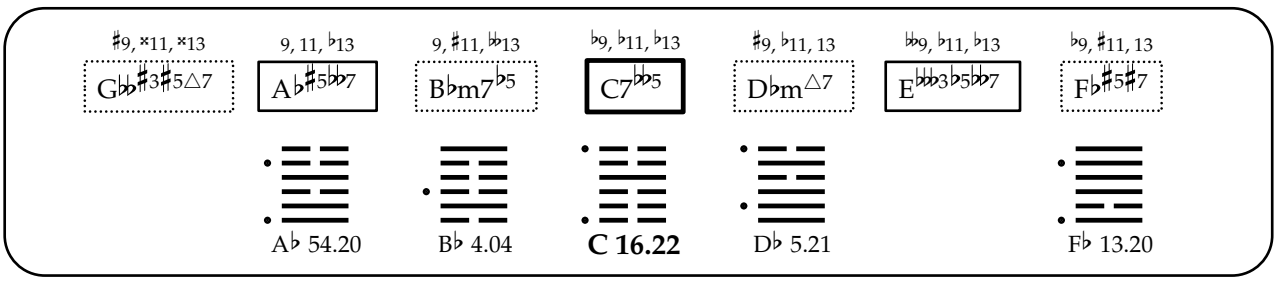
♯9, ×11, ×13
G♭♭♯3♯5△7
9, 11, ♭13
A♭♯5♭♭7
9, ♯11, ♭♭13
B♭m7♭5
♭9, ♭11, ♭13
C7♭♭5
♯9, ♭11, 13
D♭m△7
♭♭9, ♭11, ♭13
E♭♭♭3♭5♭♭7
♭9, ♯11, 13
F♭♯5♯7
A♭ 54.20
B♭ 4.04
C 16.22
D♭ 5.21
F♭ 13.20

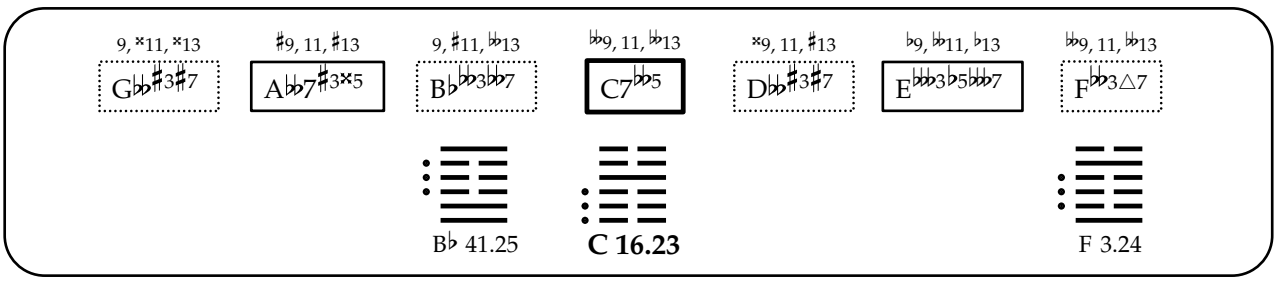
9, ×11, ×13
G♭♭♯3♯7
♯9, 11, ♯13
A♭♭7♯3×5
9, ♯11, ♭♭13
B♭♭♭3♭♭7
♭♭9, 11, ♭♭13
C7♭♭5
×9, 11, ♯13
D♭♭♯3♯7
♭9, ♭♭11, ♭13
E♭♭♭3♭5♭♭7
♭♭9, 11, ♭♭13
F♭♭3△7
B♭ 41.25
C 16.23
F 3.24

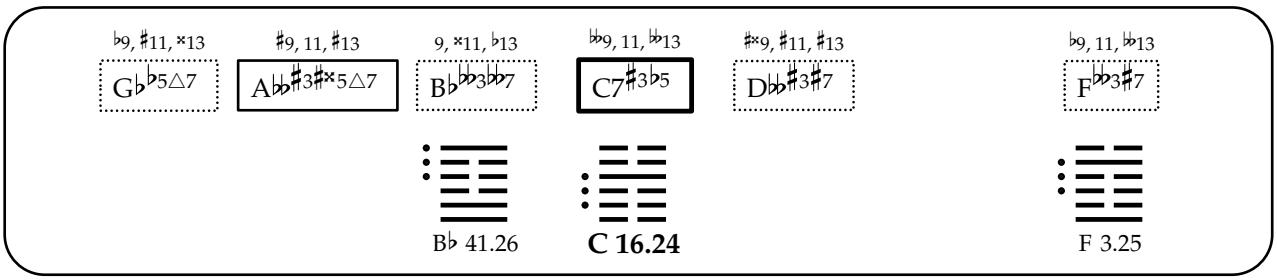
♭9, ♯11, ×13
G♭♭5△7
♯9, 11, ♯13
A♭♭♯3♯×5△7
9, ×11, ♭13
B♭♭♭3♭♭7
♭♭9, 11, ♭♭13
C7♯3♭5
♯×9, ♯11, ♯13
D♭♭♯3♯7
♭9, 11, ♭♭13
F♭♭3♯7
B♭ 41.26
C 16.24
F 3.25

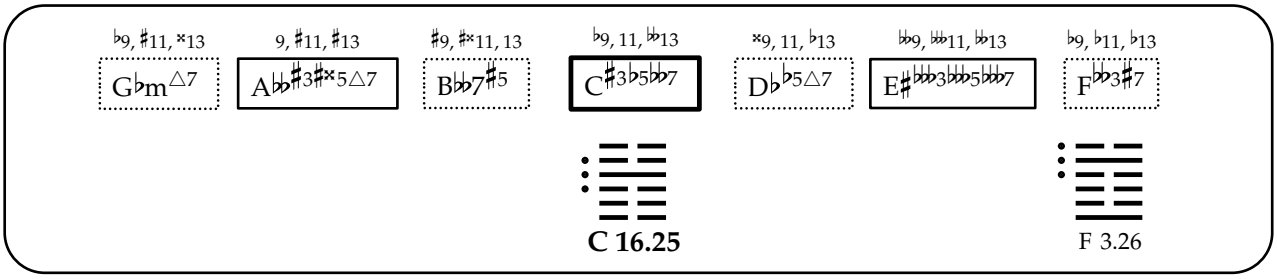
♭9, ♯11, ×13
G♭m△7
9, ♯11, ♯13
A♭♭♯3♯×5△7
♯9, ♯×11, 13
B♭♭7♯5
♭9, 11, ♭♭13
C♯3♭5♭♭7
×9, 11, ♭13
D♭♭5△7
♭♭9, ♭♭11, ♭♭13
E♯♭♭♭3♭♭♭5♭♭♭7
♭9, ♭11, ♭13
F♭♭3♯7
C 16.25
F 3.26

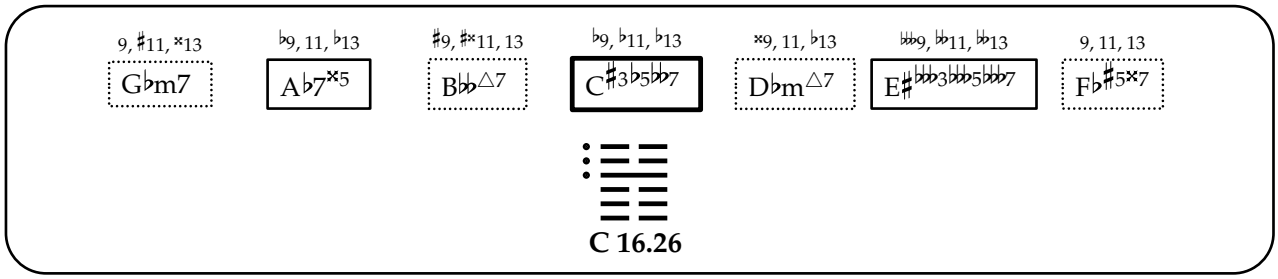
9, ♯11, ×13
G♭m7
♭9, 11, ♭13
A♭7×5
♯9, ♯×11, 13
B♭♭△7
♭9, ♭11, ♭13
C♯3♭5♭♭7
×9, 11, ♭13
D♭m△7
♭♭9, ♭♭11, ♭♭13
E♯♭♭♭3♭♭♭5♭♭♭7
9, 11, 13
F♭♯5×7
C 16.26

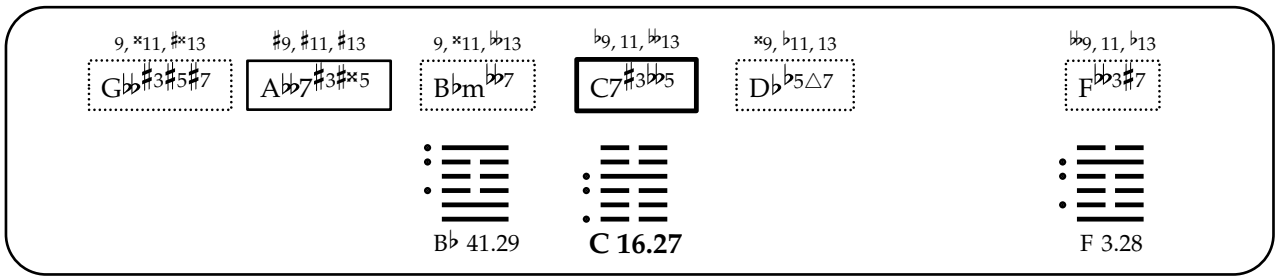
9, ×11, ♯×13
G♭♭♯3♯5♯7
♯9, ♯11, ♯13
A♭♭7♯3♯×5
9, ×11, ♭♭13
B♭m♭♭7
♭9, 11, ♭♭13
C7♯3♭♭5
×9, ♭11, 13
D♭♭5△7
♭♭9, 11, ♭13
F♭♭3♯7
B♭ 41.29
C 16.27
F 3.28

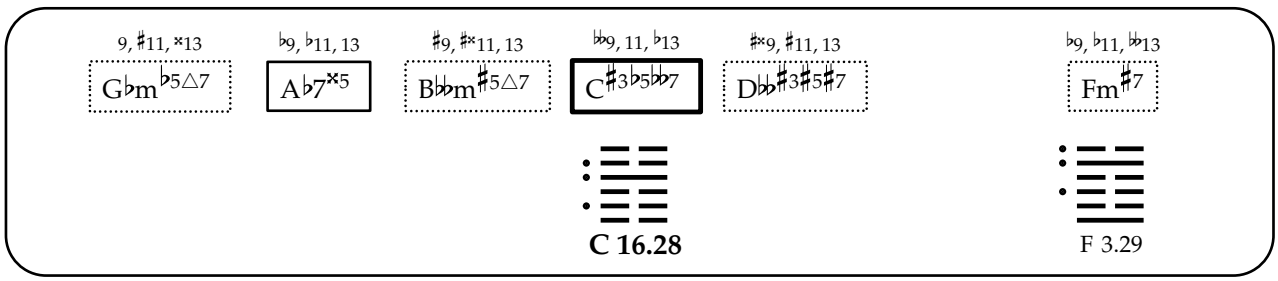
9, ♯11, ×13
G♭m♭5△7
♭9, ♭11, 13
A♭7×5
♯9, ♯×11, 13
B♭♭m♯5△7
♭♭9, 11, ♭13
C♯3♭5♭♭7
♯×9, ♯11, 13
D♭♭♯3♯5♯7
♭9, ♭11, ♭♭13
Fm♯7
C 16.28
F 3.29

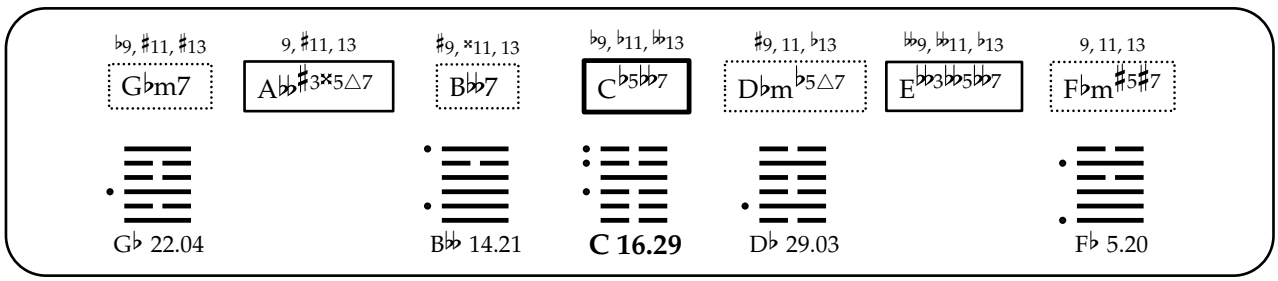
♭9, ♯11, ♯13
G♭m7
9, ♯11, 13
A♭♭♯3×5△7
♯9, ×11, 13
B♭♭7
♭9, ♭11, ♭♭13
C♭5♭♭7
♯9, 11, ♭13
D♭m♭5△7
♭♭9, ♭♭11, ♭13
E♭♭3♭♭5♭♭7
9, 11, 13
F♭m♯5♯7
G♭ 22.04
B♭♭ 14.21
C 16.29
D♭ 29.03
F♭ 5.20

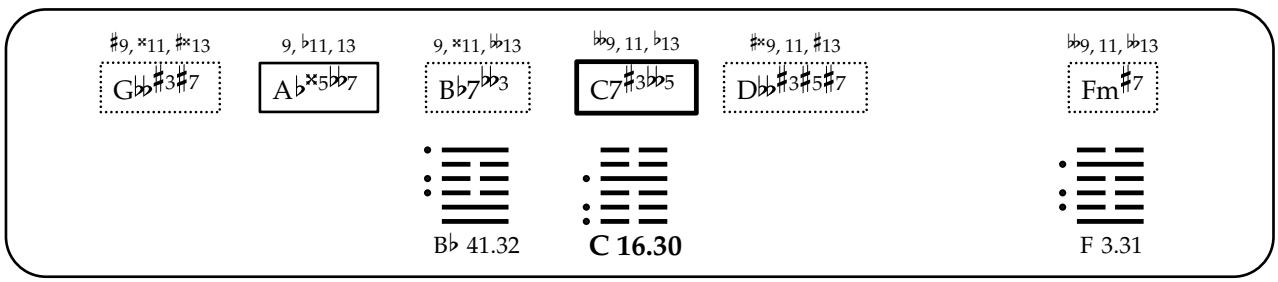
♯9, ×11, ♯×13
G♭♭♯3♯7
9, ♭11, 13
A♭×5♭♭7
9, ×11, ♭♭13
B♭7♭♭3
♭♭9, 11, ♭13
C7♯3♭♭5
♯×9, 11, ♯13
D♭♭♯3♯5♯7
♭♭9, 11, ♭♭13
Fm♯7
B♭ 41.32
C 16.30
F 3.31

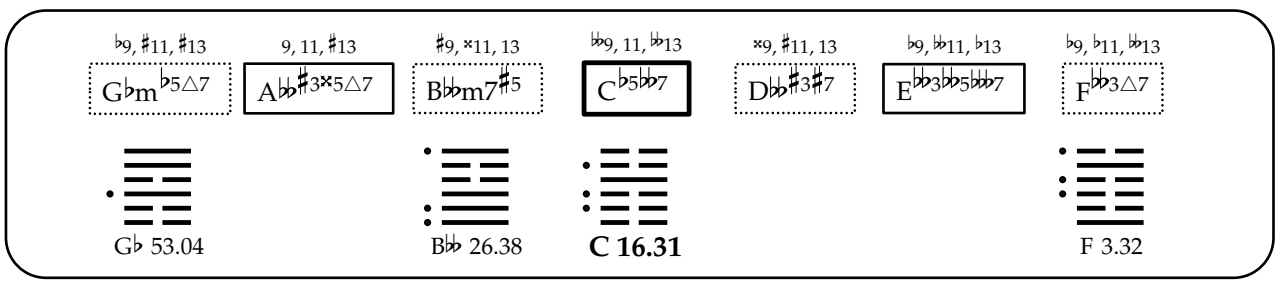
♭9, ♯11, ♯13
G♭m♭5△7
9, 11, ♯13
A♭♭♯3×5△7
♯9, ×11, 13
B♭♭m7♯5
♭♭9, 11, ♭♭13
C♭5♭♭7
×9, ♯11, 13
D♭♭♯3♯7
♭9, ♭♭11, ♭13
E♭♭3♭♭5♭♭♭7
♭9, ♭11, ♭♭13
F♭♭3△7
G♭ 53.04
B♭♭ 26.38
C 16.31
F 3.32

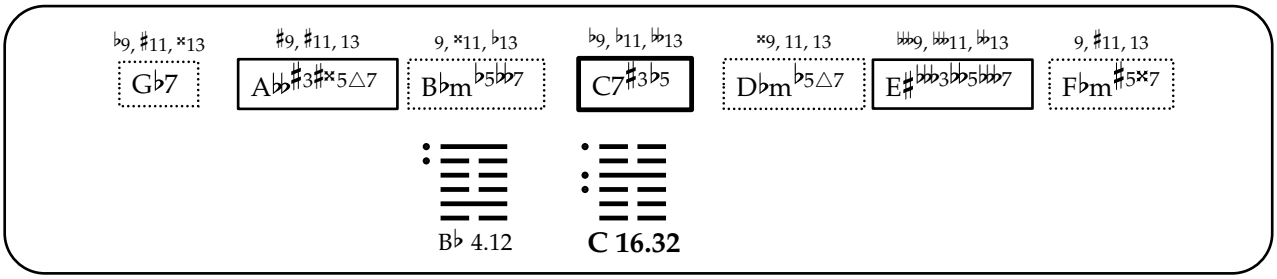
♭9, ♯11, ×13
G♭7
♯9, ♯11, 13
A♭♭♯3♯×5△7
9, ×11, ♭13
B♭m♭5♭♭7
♭9, ♭11, ♭♭13
C7♯3♭5
×9, 11, 13
D♭m♭5△7
♭♭♭9, ♭♭♭11, ♭♭13
E♯♭♭♭3♭♭5♭♭♭7
9, ♯11, 13
F♭m♯5×7
B♭ 4.12
C 16.32

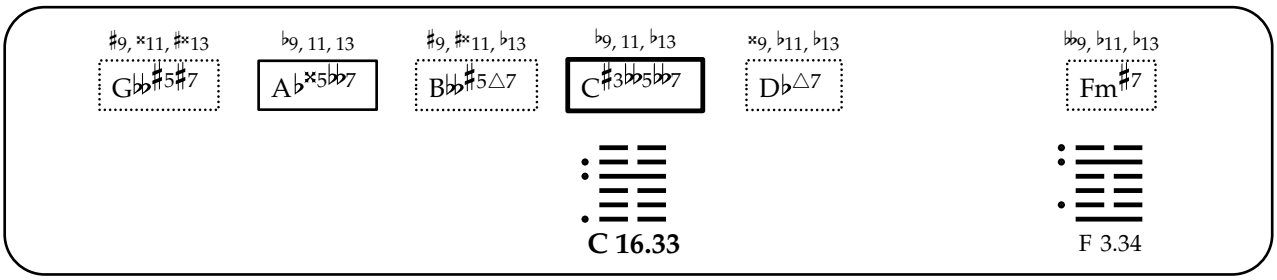
♯9, ×11, ♯×13
G♭♭♯5♯7
♭9, 11, 13
A♭×5♭♭7
♯9, ♯×11, ♭13
B♭♭♯5△7
♭9, 11, ♭13
C♯3♭♭5♭♭7
×9, ♭11, ♭13
D♭△7
♭♭9, ♭11, ♭13
Fm♯7
C 16.33
F 3.34

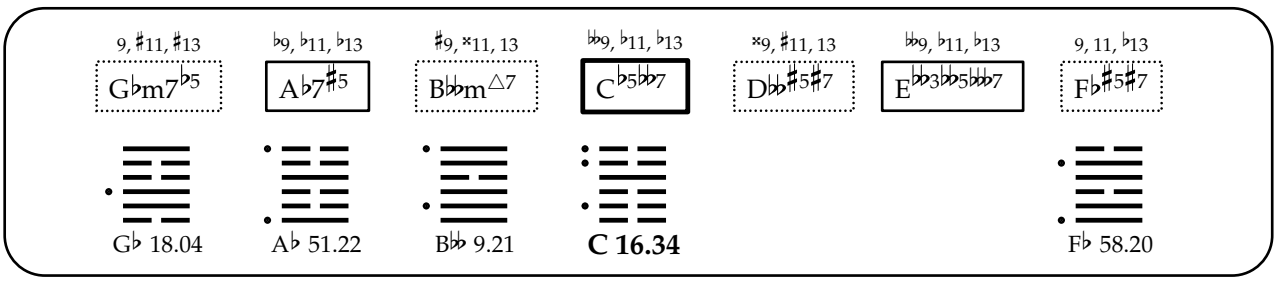
9, ♯11, ♯13
G♭m7♭5
♭9, ♭11, ♭13
A♭7♯5
♯9, ×11, 13
B♭♭m△7
♭♭9, ♭11, ♭13
C♭5♭♭7
×9, ♯11, 13
D♭♭♯5♯7
♭♭9, ♭11, ♭13
E♭♭3♭♭5♭♭♭7
9, 11, ♭13
F♭♯5♯7
G♭ 18.04
A♭ 51.22
B♭♭ 9.21
C 16.34
F♭ 58.20

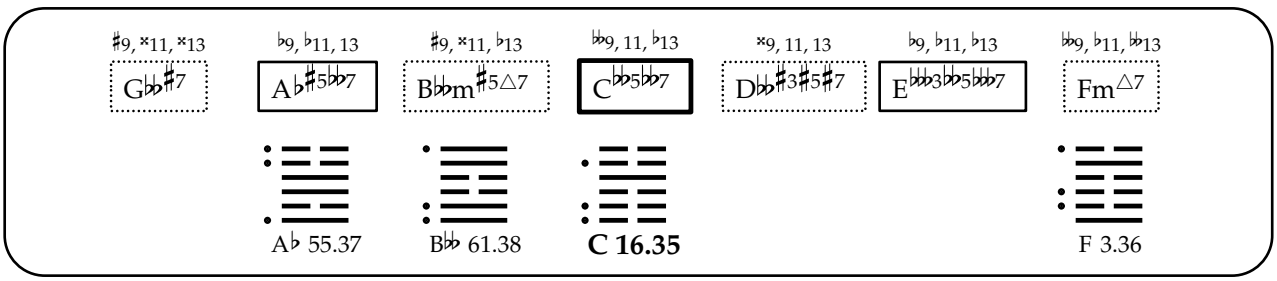
♯9, ×11, ×13
G♭♭♯7
♭9, ♭11, 13
A♭♯5♭♭7
♯9, ×11, ♭13
B♭♭m♯5△7
♭♭9, 11, ♭13
C♭♭5♭♭7
×9, 11, 13
D♭♭♯3♯5♯7
♭9, ♭11, ♭13
E♭♭♭3♭♭5♭♭♭7
♭♭9, ♭11, ♭♭13
Fm△7
A♭ 55.37
B♭♭ 61.38
C 16.35
F 3.36

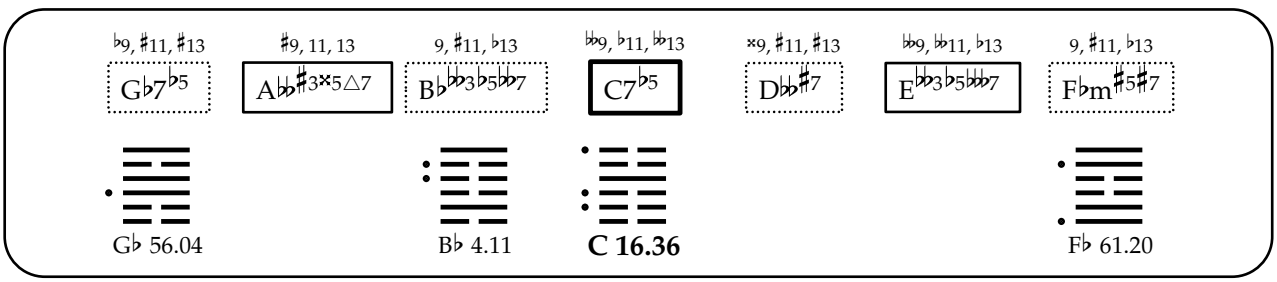
♭9, ♯11, ♯13
G♭7♭5
♯9, 11, 13
A♭♭♯3×5△7
9, ♯11, ♭13
B♭♭♭3♭5♭♭♭7
♭♭9, ♭11, ♭♭13
C7♭5
×9, ♯11, ♯13
D♭♭♯7
♭♭9, ♭♭11, ♭13
E♭♭3♭5♭♭♭7
9, ♯11, ♭13
F♭m♯5♯7
G♭ 56.04
B♭ 4.11
C 16.36
F♭ 61.20

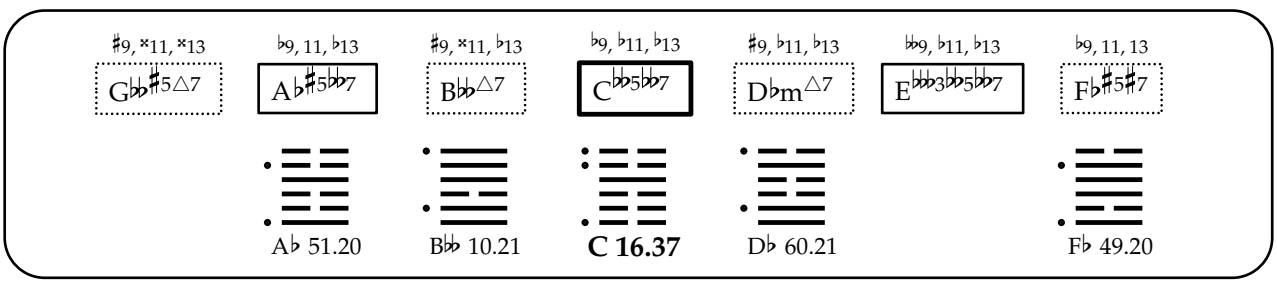
♯9, ×11, ×13
G♭♭♯5△7
♭9, 11, ♭13
A♭♯5♭♭7
♯9, ×11, ♭13
B♭♭△7
♭9, ♭11, ♭13
C♭♭5♭♭7
♯9, ♭11, ♭13
D♭m△7
♭♭9, ♭11, ♭13
E♭♭♭3♭♭5♭♭♭7
♭9, 11, 13
F♭♯5♯7
A♭ 51.20
B♭♭ 10.21
C 16.37
D♭ 60.21
F♭ 49.20

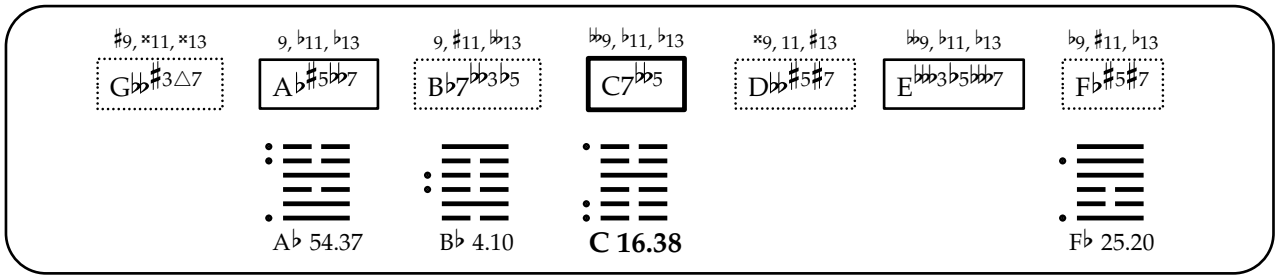
♯9, ×11, ×13
G♭♭♯3△7
9, ♭11, ♭13
A♭♯5♭♭7
9, ♯11, ♭♭13
B♭♭7♭♭3♭5
♭♭9, ♭11, ♭13
C7♭♭5
×9, 11, ♯13
D♭♭♯5♯7
♭♭9, ♭11, ♭13
E♭♭♭3♭5♭♭7
♭9, ♯11, ♭13
F♭♯5♯7
A♭ 54.37
B♭ 4.10
C 16.38
F♭ 25.20

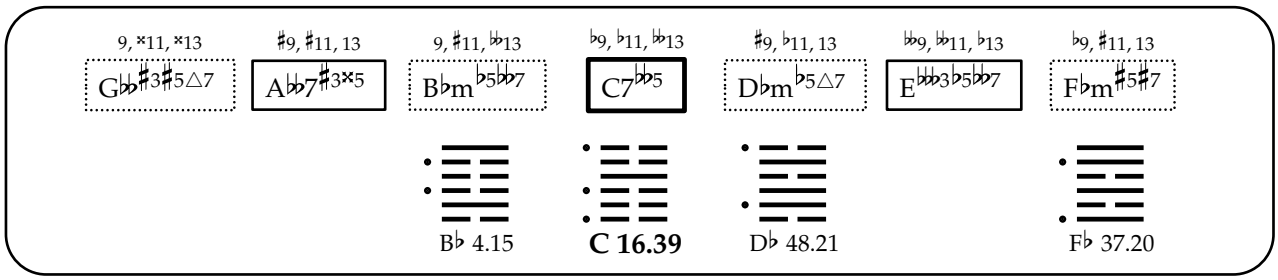
9, ×11, ×13
G♭♭♯3♯5△7
♯9, ♯11, 13
A♭♭7♯3×5
9, ♯11, ♭♭13
B♭m♭5♭♭7
♭9, ♭11, ♭♭13
C7♭♭5
♯9, ♭11, 13
D♭m♭5△7
♭♭9, ♭♭11, ♭13
E♭♭♭3♭5♭♭7
♭9, ♯11, 13
F♭m♯5♯7
B♭ 4.15
C 16.39
D♭ 48.21
F♭ 37.20

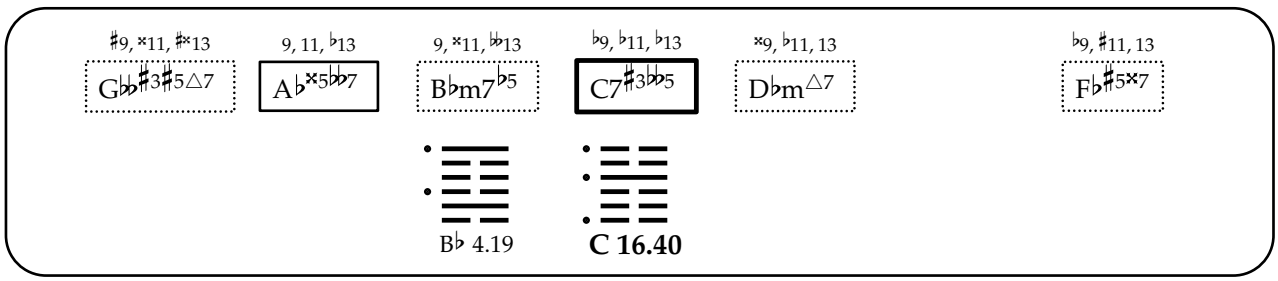
♯9, ×11, ♯×13
G♭♭♯3♯5△7
9, 11, ♭13
A♭×5♭♭7
9, ×11, ♭♭13
B♭m7♭5
♭9, ♭11, ♭13
C7♯3♭♭5
×9, ♭11, 13
D♭m△7
♭9, ♯11, 13
F♭♯5×7
B♭ 4.19
C 16.40

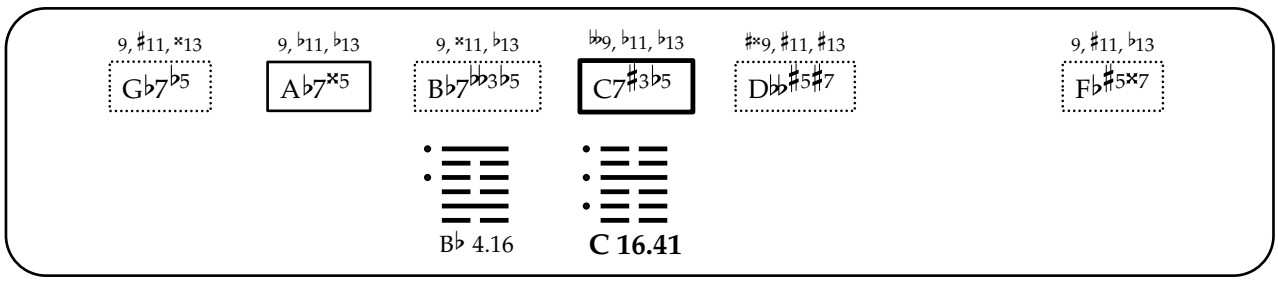
9, ♯11, ×13
G♭7♭5
9, ♭11, ♭13
A♭7×5
9, ×11, ♭13
B♭7♭♭3♭5
♭♭9, ♭11, ♭13
C7♯3♭5
♯×9, ♯11, ♯13
D♭♭♯5♯7
9, ♯11, ♭13
F♭♯5×7
B♭ 4.16
C 16.41

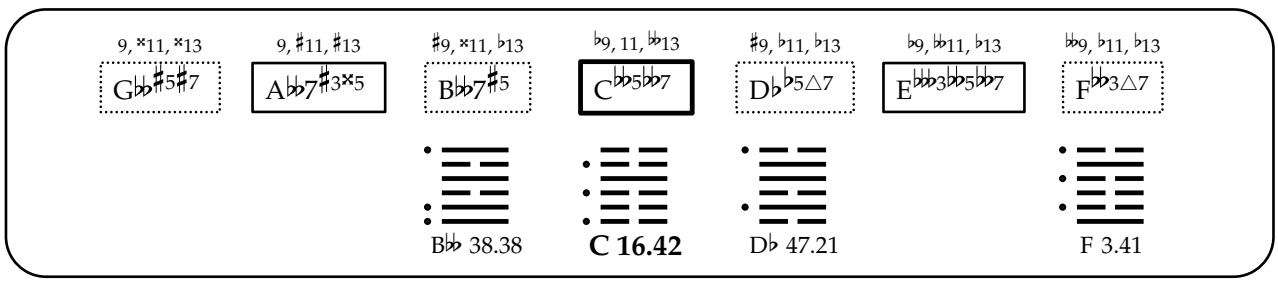
9, ×11, ×13
G♭♭♯5♯7
9, ♯11, ♯13
A♭♭7♯3×5
♯9, ×11, ♭13
B♭♭7♯5
♭9, 11, ♭♭13
C♭♭5♭♭7
♯9, ♭11, ♭13
D♭♭5△7
♭9, ♭♭11, ♭13
E♭♭♭3♭♭5♭♭7
♭♭9, ♭11, ♭13
F♭♭3△7
B♭♭ 38.38
C 16.42
D♭ 47.21
F 3.41

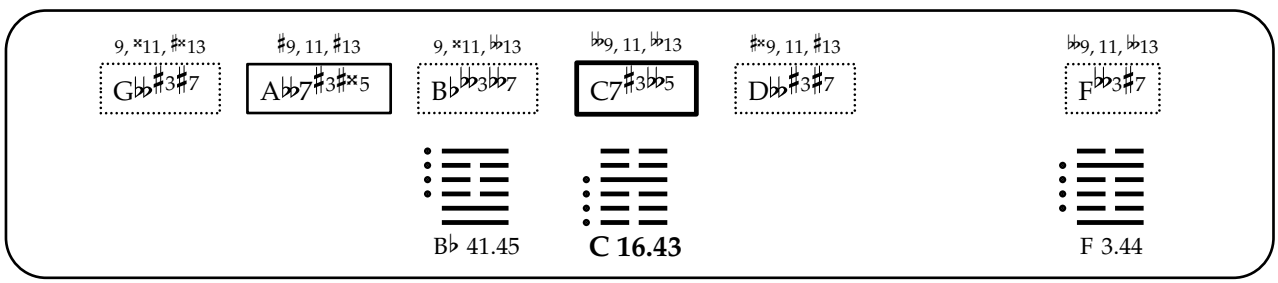
9, ×11, ♯×13
G♭♭♯3♯7
♯9, 11, ♯13
A♭♭7♯3♯×5
9, ×11, ♭♭13
B♭♭♭3♭♭7
♭♭9, 11, ♭♭13
C7♯3♭♭5
♯×9, 11, ♯13
D♭♭♯3♯7
♭♭9, 11, ♭♭13
F♭♭3♯7
B♭ 41.45
C 16.43
F 3.44

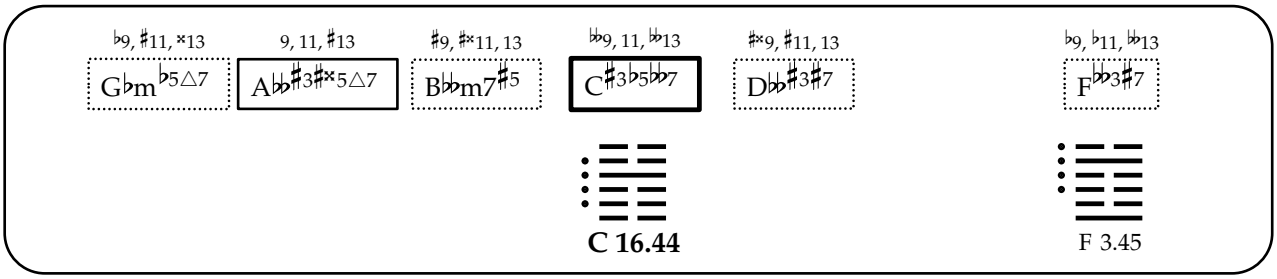
♭9, ♯11, ×13
G♭m♭5△7
9, 11, ♯13
A♭♭♯3♯×5△7
♯9, ♯×11, 13
B♭♭m7♯5
♭♭9, 11, ♭♭13
C♯3♭5♭♭7
♯×9, ♯11, 13
D♭♭♯3♯7
♭9, ♭11, ♭♭13
F♭♭3♯7
C 16.44
F 3.45

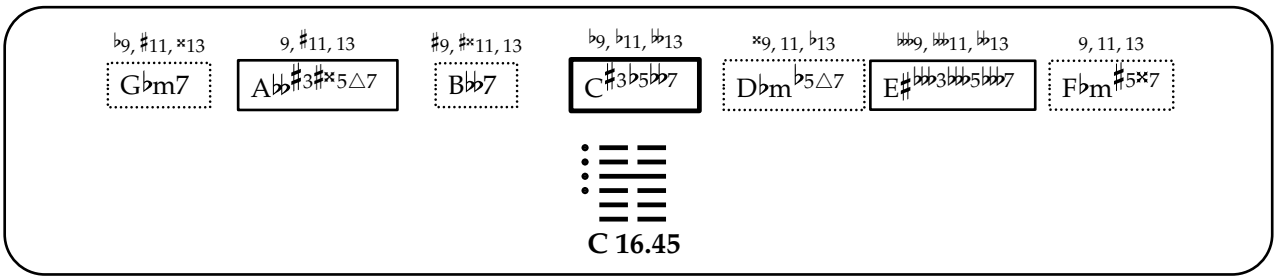
♭9, ♯11, ×13
G♭m7
9, ♯11, 13
A♭♭♯3♯×5△7
♯9, ♯×11, 13
B♭♭7
♭9, ♭11, ♭♭13
C♯3♭5♭♭7
×9, 11, ♭13
D♭m♭5△7
♭♭♭9, ♭♭♭11, ♭♭13
E♯♭♭♭3♭♭♭5♭♭♭7
9, 11, 13
F♭m♯5×7
C 16.45

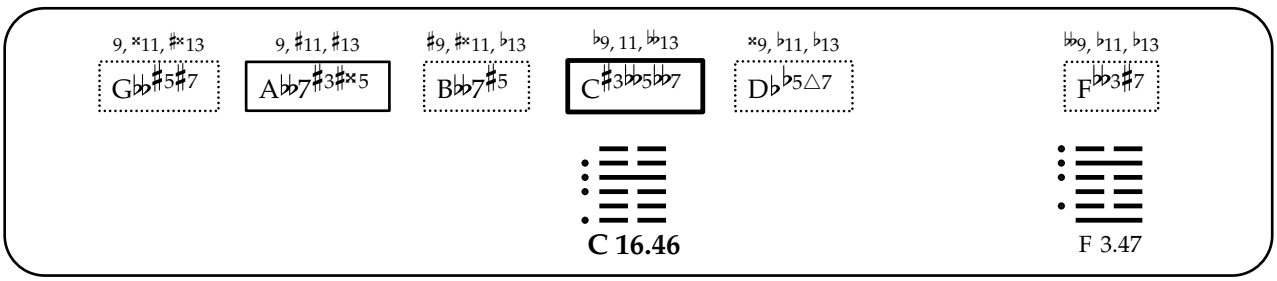
9, ×11, ♯×13
G♭♭♯5♯7
9, ♯11, ♯13
A♭♭7♯3♯×5
♯9, ♯×11, ♭13
B♭♭7♯5
♭9, 11, ♭♭13
C♯3♭♭5♭♭7
×9, ♭11, ♭13
D♭♭5△7
♭♭9, ♭11, ♭13
F♭♭3♯7
C 16.46
F 3.47

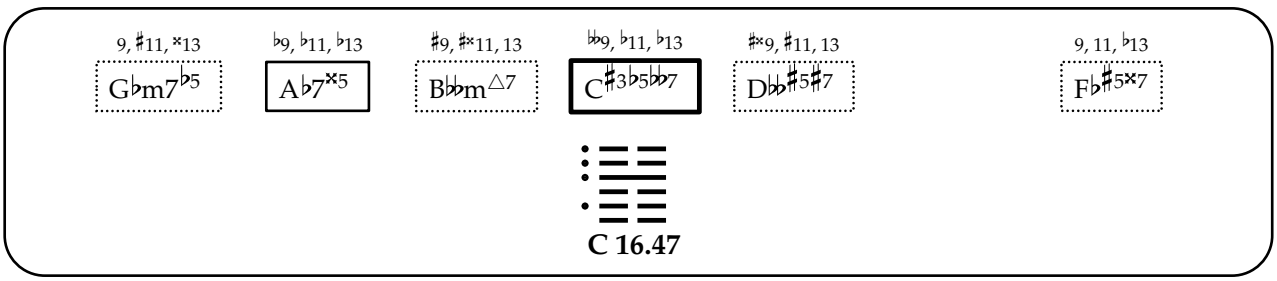
9, ♯11, ×13
G♭m7♭5
♭9, ♭11, ♭13
A♭7×5
♯9, ♯×11, 13
B♭♭m△7
♭♭9, ♭11, ♭13
C♯3♭5♭♭7
♯×9, ♯11, 13
D♭♭♯5♯7
9, 11, ♭13
F♭♯5×7
C 16.47

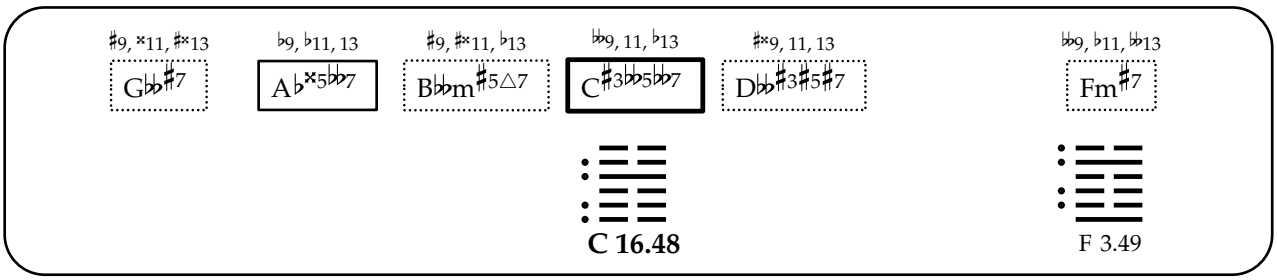
♯9, ×11, ♯×13
G♭♭♯7
♭9, ♭11, 13
A♭×5♭♭7
♯9, ♯×11, ♭13
B♭♭m♯5△7
♭♭9, 11, ♭13
C♯3♭♭5♭♭7
♯×9, 11, 13
D♭♭♯3♯5♯7
♭♭9, ♭11, ♭♭13
Fm♯7
C 16.48
F 3.49

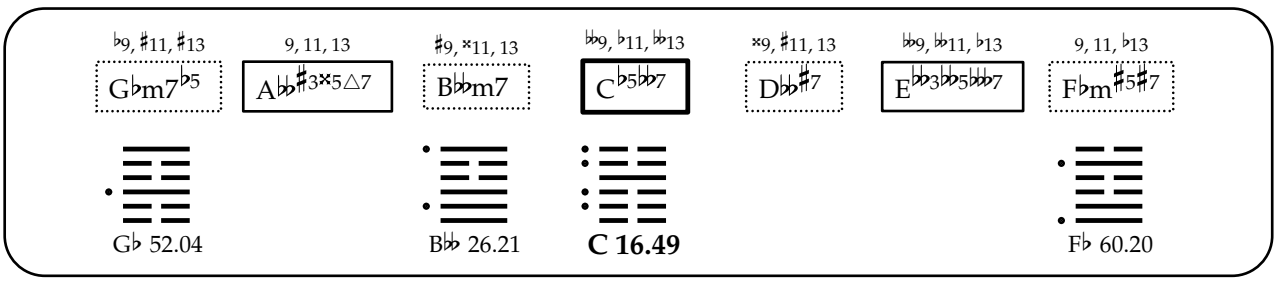
♭9, ♯11, ♯13
G♭m7♭5
9, 11, 13
A♭♭♯3×5△7
♯9, ×11, 13
B♭♭m7
♭♭9, ♭11, ♭♭13
C♭5♭♭7
×9, ♯11, 13
D♭♭♯7
♭♭9, ♭♭11, ♭13
E♭♭3♭♭5♭♭♭7
9, 11, ♭13
F♭m♯5♯7
G♭ 52.04
B♭♭ 26.21
C 16.49
F♭ 60.20

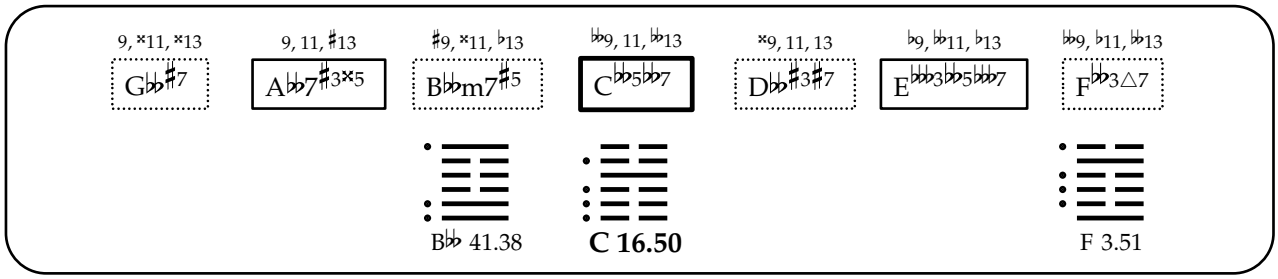
9, ×11, ×13
G♭♭♯7
9, 11, ♯13
A♭♭7♯3×5
♯9, ×11, ♭13
B♭♭m7♯5
♭♭9, 11, ♭♭13
C♭♭5♭♭7
×9, 11, 13
D♭♭♯3♯7
♭9, ♭♭11, ♭13
E♭♭♭3♭♭5♭♭♭7
♭♭9, ♭11, ♭♭13
F♭♭3△7
B♭♭ 41.38
C 16.50
F 3.51

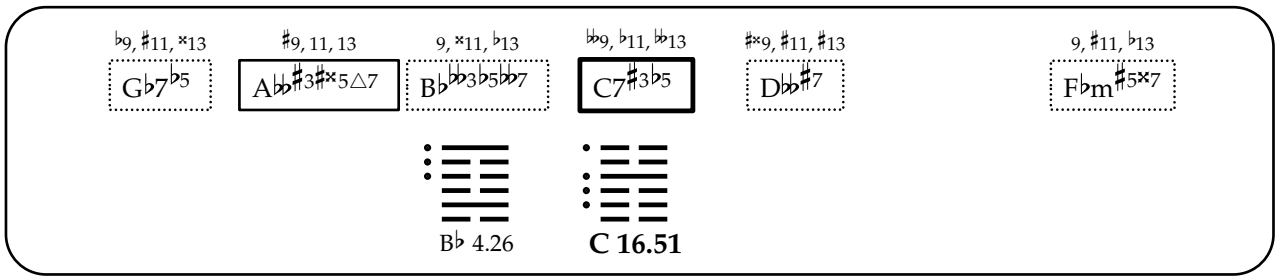
♭9, ♯11, ×13
G♭7♭5
♯9, 11, 13
A♭♭♯3♯×5△7
9, ×11, ♭13
B♭♭♭3♭5♭♭7
♭♭9, ♭11, ♭♭13
C7♯3♭5
♯×9, ♯11, ♯13
D♭♭♯7
9, ♯11, ♭13
F♭m♯5×7
B♭ 4.26
C 16.51

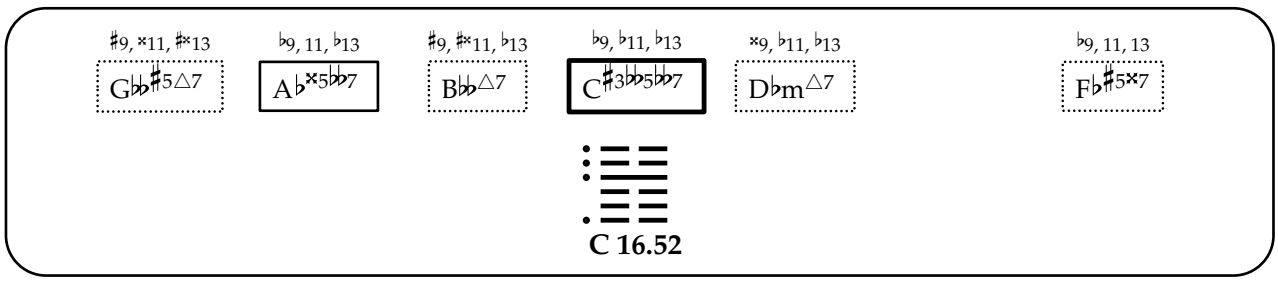
♯9, ×11, ♯×13
G♭♭♯5△7
♭9, 11, ♭13
A♭×5♭♭7
♯9, ♯×11, ♭13
B♭♭△7
♭9, ♭11, ♭13
C♯3♭♭5♭♭7
×9, ♭11, ♭13
D♭m△7
♭9, 11, 13
F♭♯5×7
C 16.52

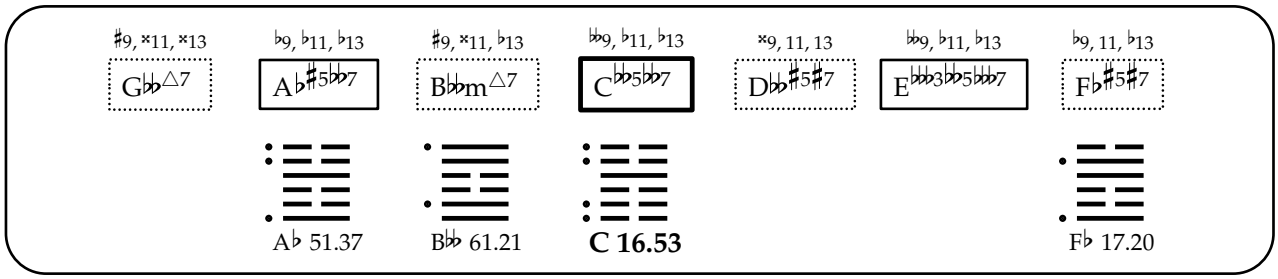
♯9, ×11, ×13
G♭♭△7
♭9, ♭11, ♭13
A♭♯5♭♭7
♯9, ×11, ♭13
B♭♭m△7
♭♭9, ♭11, ♭13
C♭♭5♭♭7
×9, 11, 13
D♭♭♯5♯7
♭♭9, ♭11, ♭13
E♭♭♭3♭♭5♭♭♭7
♭9, 11, ♭13
F♭♯5♯7
A♭ 51.37
B♭♭ 61.21
C 16.53
F♭ 17.20

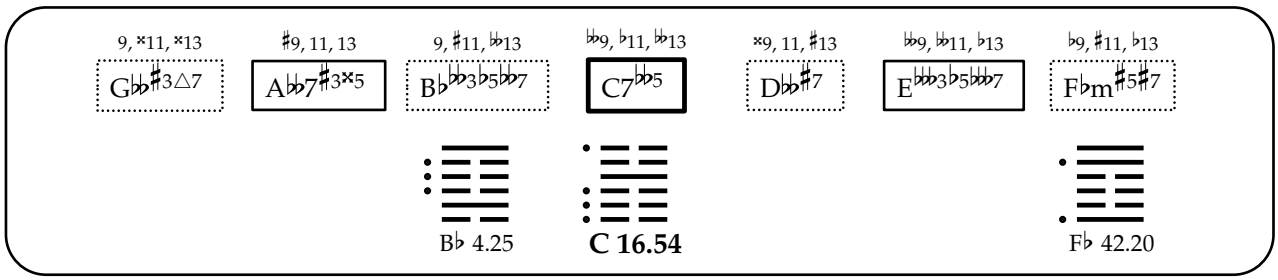
9, ×11, ×13
G♭♭♯3△7
♯9, 11, 13
A♭♭7♯3×5
9, ♯11, ♭♭13
B♭♭♭3♭5♭♭7
♭♭9, ♭11, ♭♭13
C7♭♭5
×9, 11, ♯13
D♭♭♯7
♭♭9, ♭♭11, ♭13
E♭♭♭3♭5♭♭♭7
♭9, ♯11, ♭13
F♭m♯5♯7
B♭ 4.25
C 16.54
F♭ 42.20

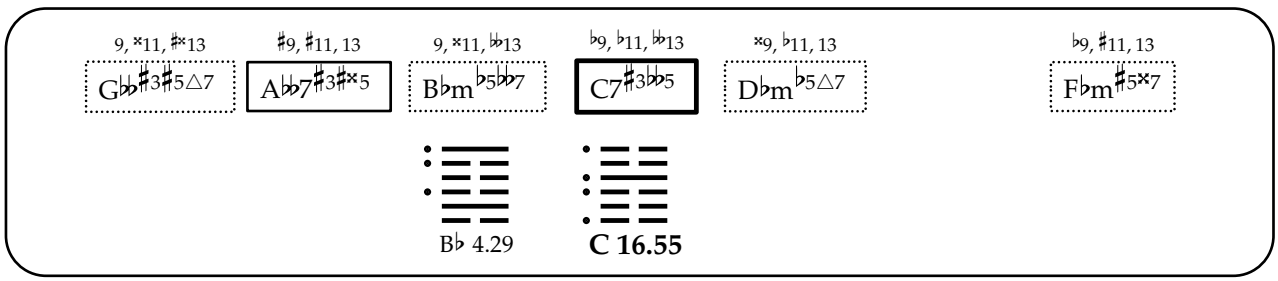
9, ×11, ♯×13
G♭♭♯3♯5△7
♯9, ♯11, 13
A♭♭7♯3♯×5
9, ×11, ♭♭13
B♭m♭5♭♭7
♭9, ♭11, ♭♭13
C7♯3♭♭5
×9, ♭11, 13
D♭m♭5△7
♭9, ♯11, 13
F♭m♯5×7
B♭ 4.29
C 16.55

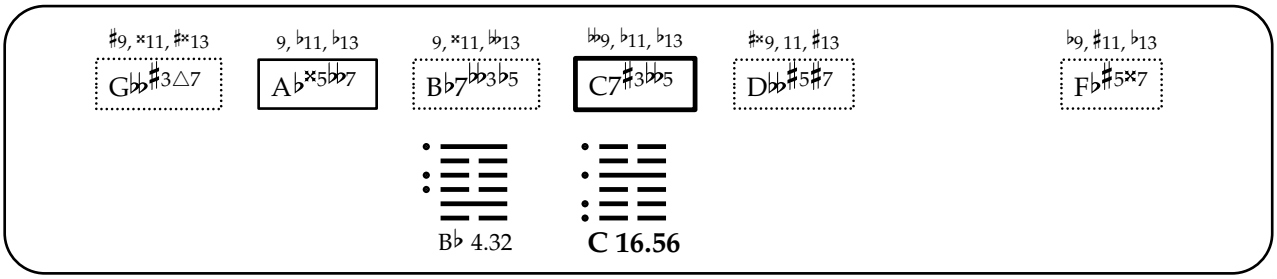
♯9, ×11, ♯×13
G♭♭♯3△7
9, ♭11, ♭13
A♭×5♭♭7
9, ×11, ♭♭13
B♭7♭♭3♭5
♭♭9, ♭11, ♭13
C7♯3♭♭5
♯×9, 11, ♯13
D♭♭♯5♯7
♭9, ♯11, ♭13
F♭♯5×7
B♭ 4.32
C 16.56

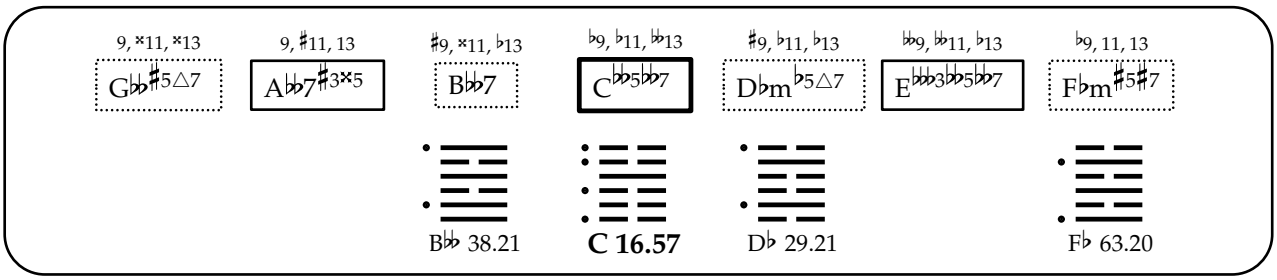
9, ×11, ×13
G♭♭♯5△7
9, ♯11, 13
A♭♭7♯3×5
♯9, ×11, ♭13
B♭♭7
♭9, ♭11, ♭♭13
C♭♭5♭♭7
♯9, ♭11, ♭13
D♭m♭5△7
♭♭9, ♭♭11, ♭13
E♭♭♭3♭♭5♭♭7
♭9, 11, 13
F♭m♯5♯7
B♭♭ 38.21
C 16.57
D♭ 29.21
F♭ 63.20

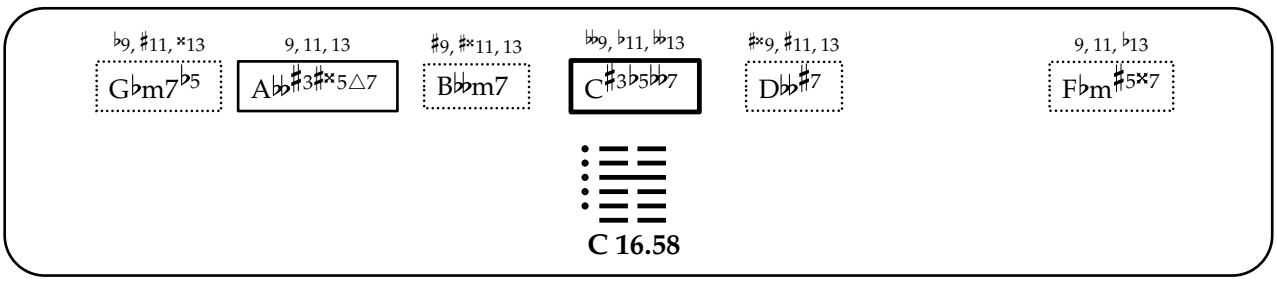
♭9, ♯11, ×13
G♭m7♭5
9, 11, 13
A♭♭♯3♯×5△7
♯9, ♯×11, 13
B♭♭m7
♭♭9, ♭11, ♭♭13
C♯3♭5♭♭7
♯×9, ♯11, 13
D♭♭♯7
9, 11, ♭13
F♭m♯5×7
C 16.58

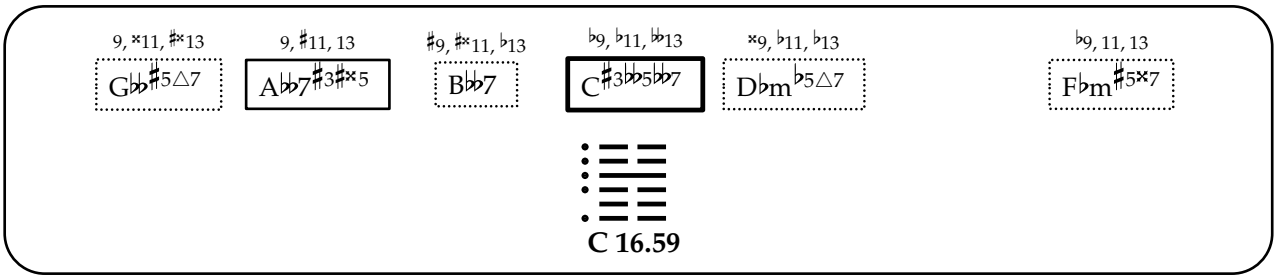
9, ×11, ♯×13
G♭♭♯5△7
9, ♯11, 13
A♭♭7♯3♯×5
♯9, ♯×11, ♭13
B♭♭7
♭9, ♭11, ♭♭13
C♯3♭♭5♭♭7
×9, ♭11, ♭13
D♭m♭5△7
♭9, 11, 13
F♭m♯5×7
C 16.59

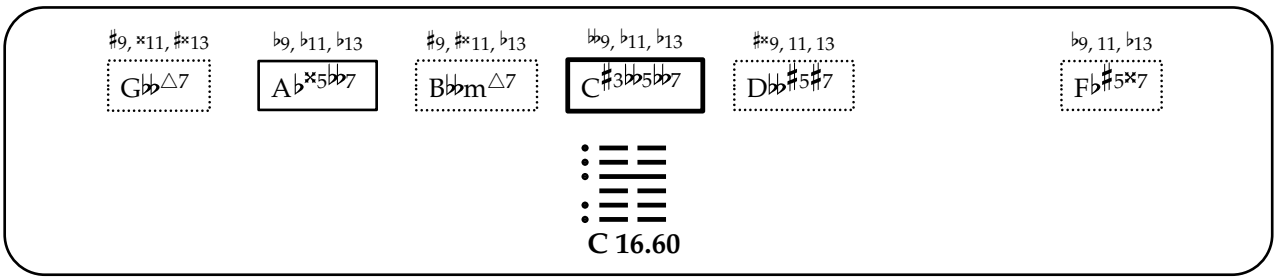
♯9, ×11, ♯×13
G♭♭△7
♭9, ♭11, ♭13
A♭×5♭♭7
♯9, ♯×11, ♭13
B♭♭m△7
♭♭9, ♭11, ♭13
C♯3♭♭5♭♭7
♯×9, 11, 13
D♭♭♯5♯7
♭9, 11, ♭13
F♭♯5×7
C 16.60

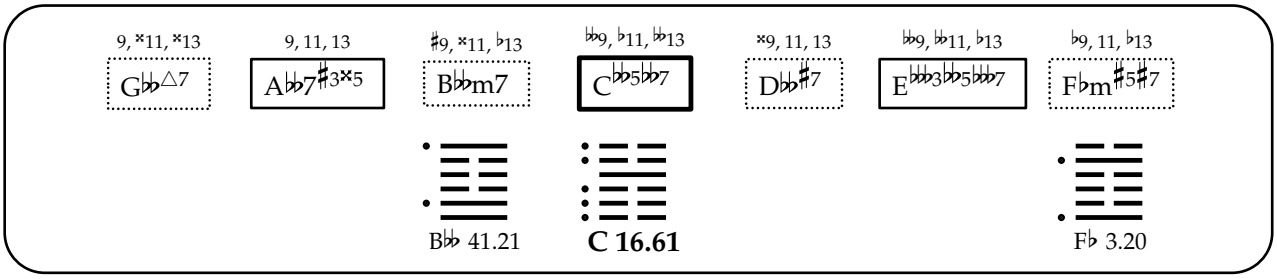
9, ×11, ×13
G♭♭△7
9, 11, 13
A♭♭7♯3×5
♯9, ×11, ♭13
B♭♭m7
♭♭9, ♭11, ♭♭13
C♭♭5♭♭7
×9, 11, 13
D♭♭♯7
♭♭9, ♭♭11, ♭13
E♭♭♭3♭♭5♭♭7
♭9, 11, ♭13
F♭m♯5♯7
B♭♭ 41.21
C 16.61
F♭ 3.20

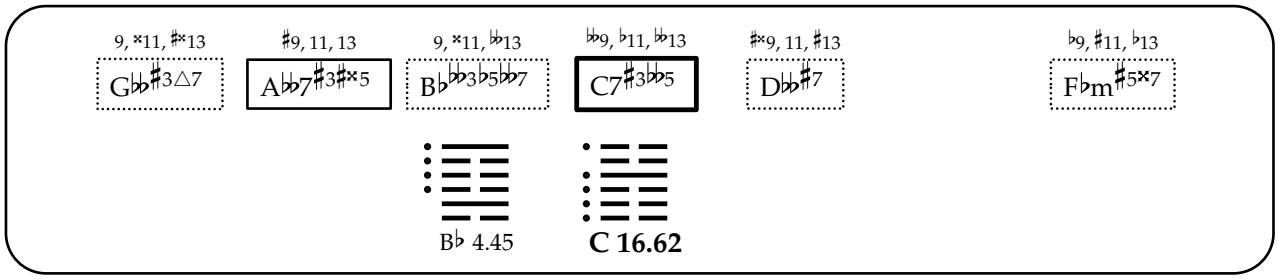
9, ×11, ♯×13
G♭♭♯3△7
♯9, 11, 13
A♭♭7♯3♯×5
9, ×11, ♭♭13
B♭♭♭3♭5♭♭7
♭♭9, ♭11, ♭♭13
C7♯3♭♭5
♯×9, 11, ♯13
D♭♭♯7
♭9, ♯11, ♭13
F♭m♯5×7
B♭ 4.45
C 16.62

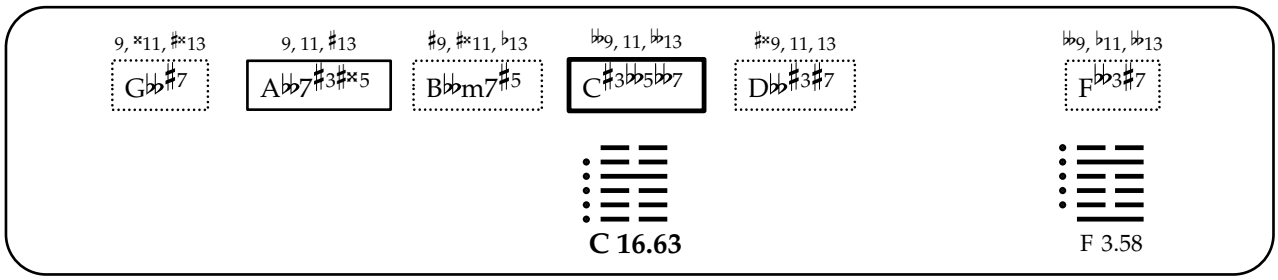
9, ×11, ♯×13
G♭♭♯7
9, 11, ♯13
A♭♭7♯3♯×5
♯9, ♯×11, ♭13
B♭♭m7♯5
♭♭9, 11, ♭♭13
C♯3♭♭5♭♭7
♯×9, 11, 13
D♭♭♯3♯7
♭♭9, ♭11, ♭♭13
F♭♭3♯7
C 16.63
F 3.58

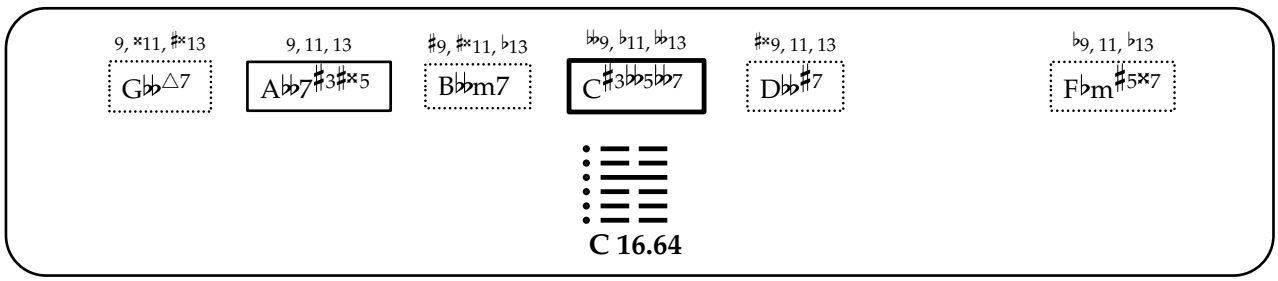
9, ×11, ♯×13
G♭♭△7
9, 11, 13
A♭♭7♯3♯×5
♯9, ♯×11, ♭13
B♭♭m7
♭♭9, ♭11, ♭♭13
C♯3♭♭5♭♭7
♯×9, 11, 13
D♭♭♯7
♭9, 11, ♭13
F♭m♯5×7
C 16.64

隨

17. Sui

[Following]

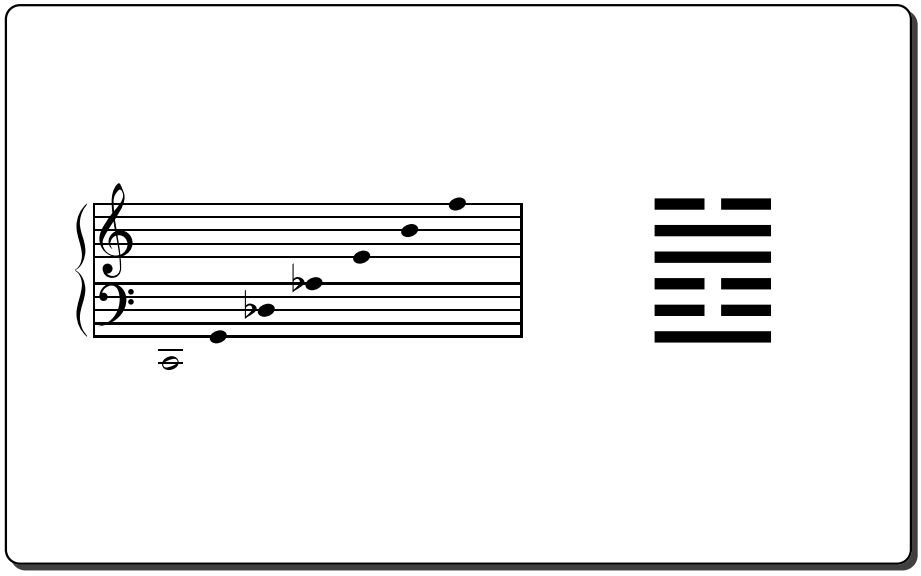

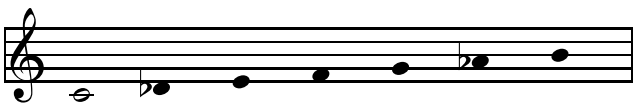

C 17.01

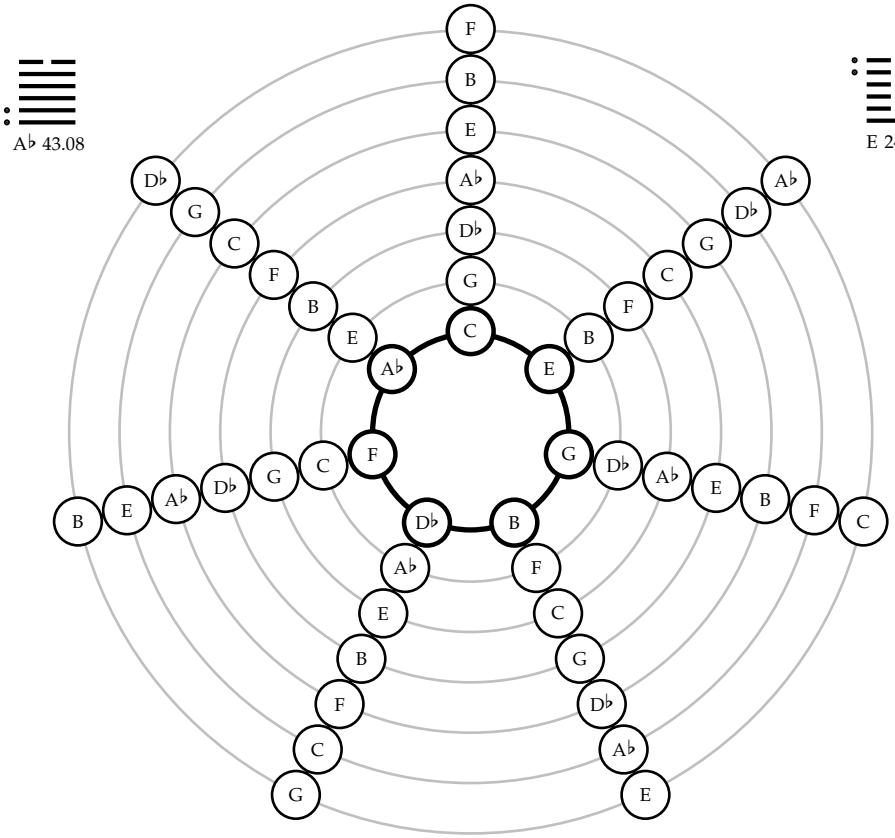

A♭ 43.08

E 24.12

F 61.01

G 62.01

D♭ 1.09

B 2.11

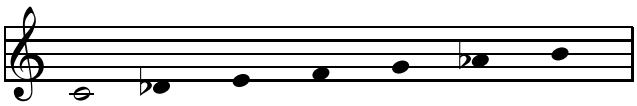

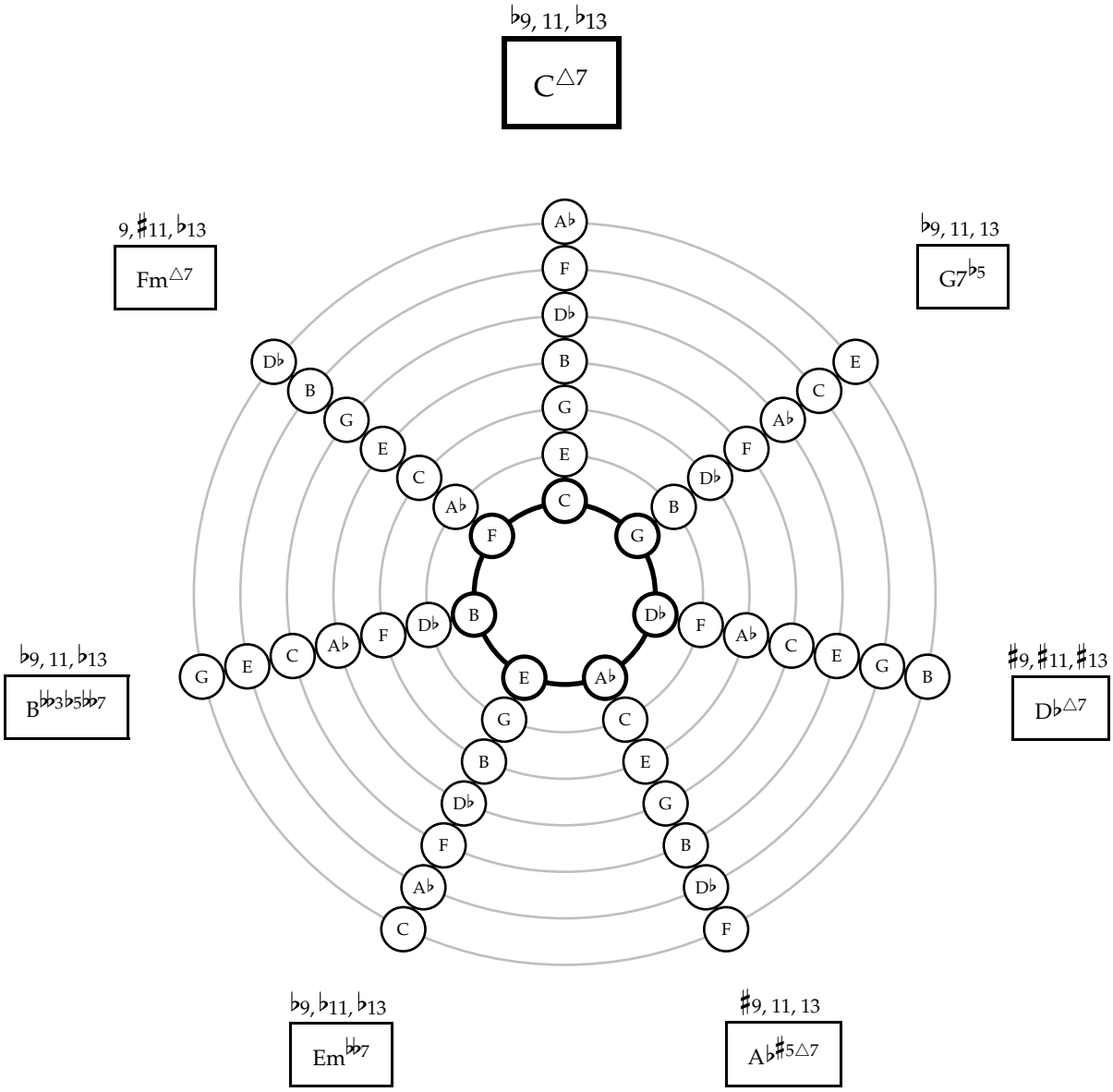
♭9, 11, ♭13
C△7
9, ♯11, ♭13
Fm△7
♭9, 11, 13
G7♭5
♭9, 11, ♭13
B♭♭3♭5♭♭7
♯9, ♯11, ♯13
D♭△7
♭9, ♭11, ♭13
Em♭♭7
♯9, 11, 13
A♭♯5△7

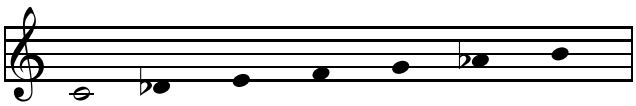

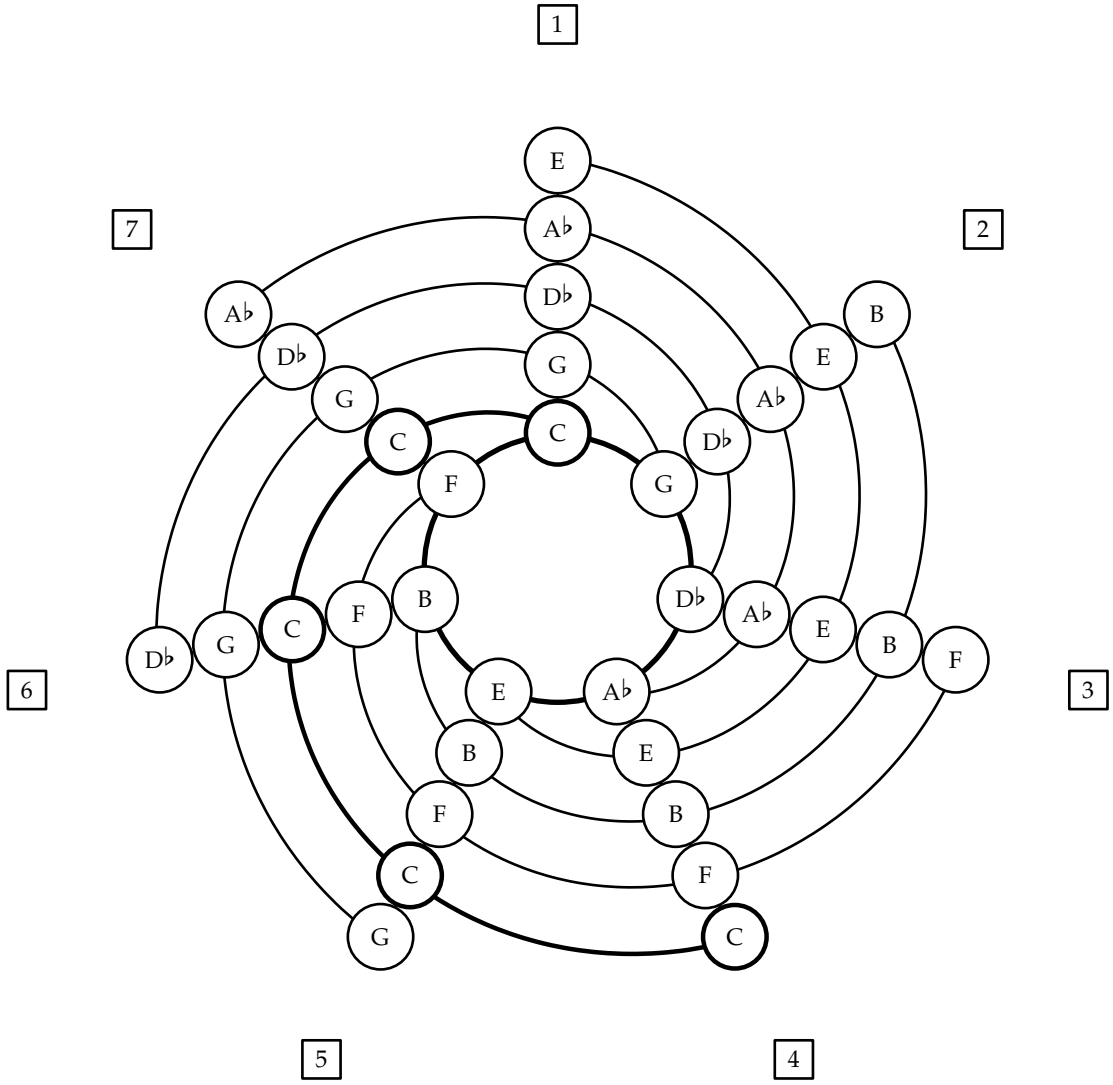
1
2
3
4
5
6
7
E
A♭
D♭
G
C
F
B
E
A♭
D♭
G
C
F
B
E
A♭
D♭
G
C
F
B
E
A♭
D♭
G
C
F
B
E
A♭
D♭
G
C
F
B
E
A♭
D♭
G
C
F
B
E
A♭
D♭
G
C

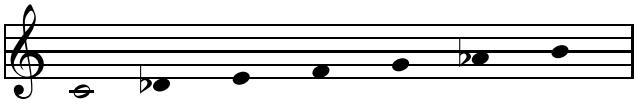

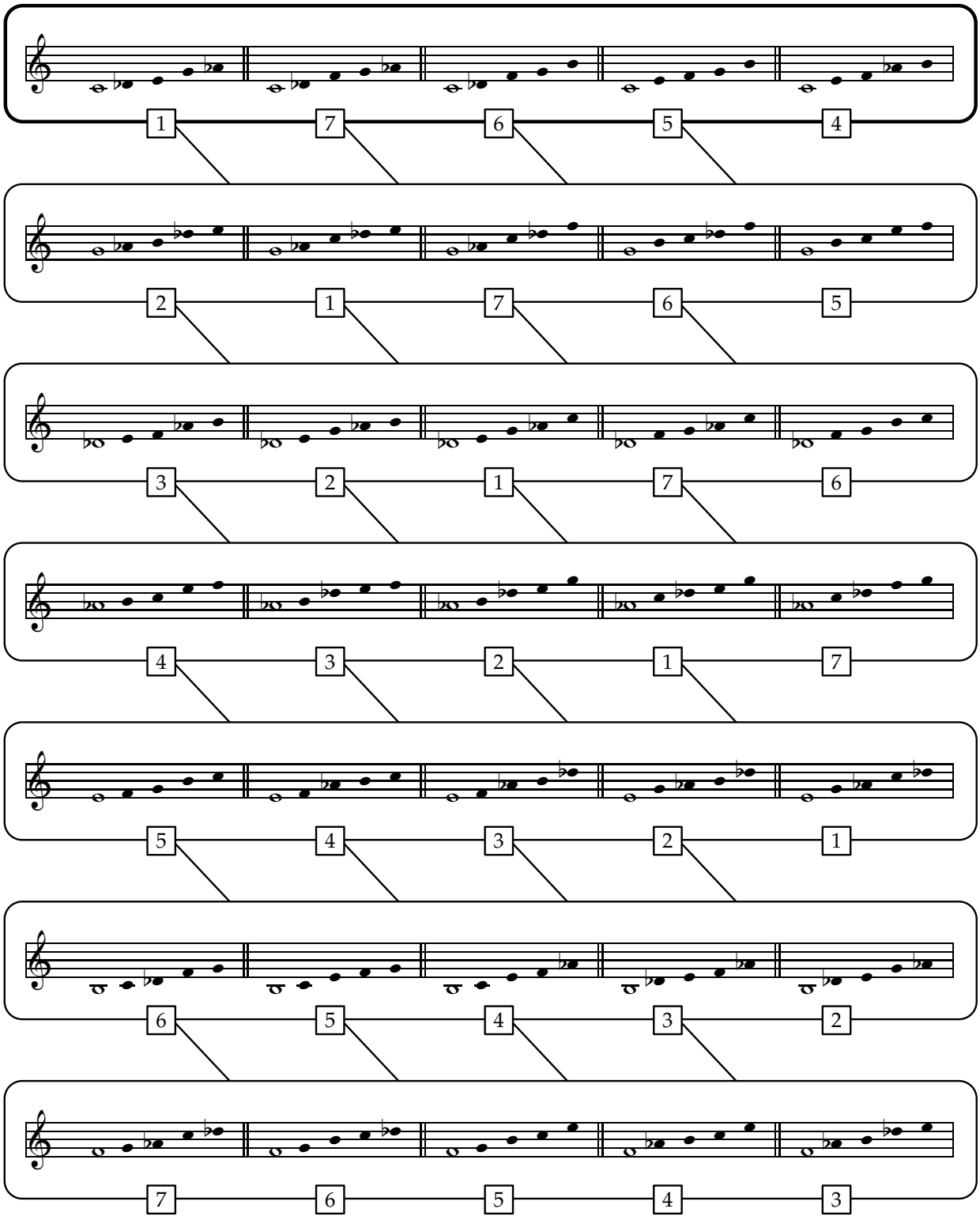
1 7 6 5 4
2 1 7 6 5
3 2 1 7 6
4 3 2 1 7
5 4 3 2 1
6 5 4 3 2
7 6 5 4 3

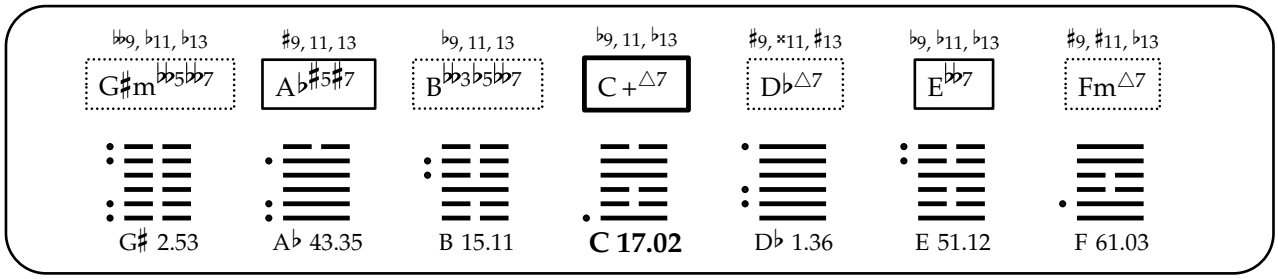
♭♭9, ♭11, ♭13
G♯m♭♭♭5♭♭♭7
♯9, 11, 13
A♭♯5♯7
♭9, 11, 13
B♭♭♭3♭5♭♭♭7
♭9, 11, ♭13
C+△7
♯9, ×11, ♯13
D♭△7
♭9, ♭11, ♭13
E♭♭♭7
♯9, ♯11, ♭13
Fm△7
G♯ 2.53
A♭ 43.35
B 15.11
C 17.02
D♭ 1.36
E 51.12
F 61.03

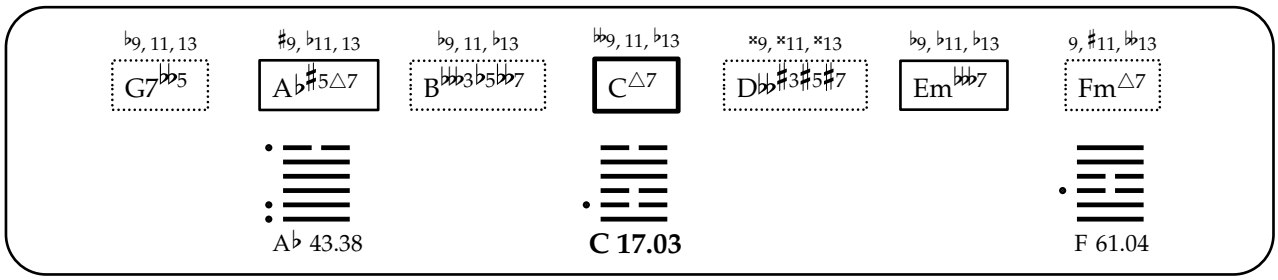
♭9, 11, 13
G7♭♭♭5
♯9, ♭11, 13
A♭♯5△7
♭9, 11, ♭13
B♭♭♭3♭5♭♭♭7
♭♭9, 11, ♭13
C△7
×9, ×11, ×13
D♭♭♯3♯5♯7
♭9, ♭11, ♭13
Em♭♭♭7
9, ♯11, ♭♭13
Fm△7
A♭ 43.38
C 17.03
F 61.04

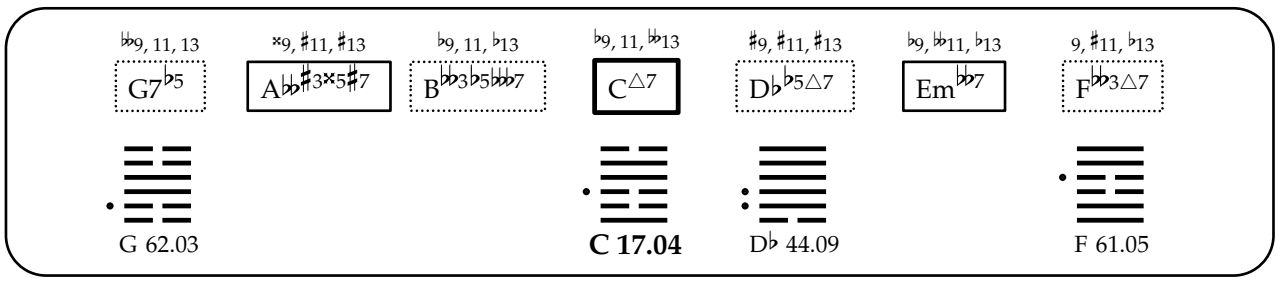
♭♭9, 11, 13
G7♭♭5
×9, ♯11, ♯13
A♭♭♯3×5♯7
♭9, 11, ♭13
B♭♭♭3♭5♭♭♭7
♭9, 11, ♭♭13
C△7
♯9, ♯11, ♯13
D♭♭5△7
♭9, ♭♭11, ♭13
Em♭♭♭7
9, ♯11, ♭13
F♭♭♭3△7
G 62.03
C 17.04
D♭ 44.09
F 61.05

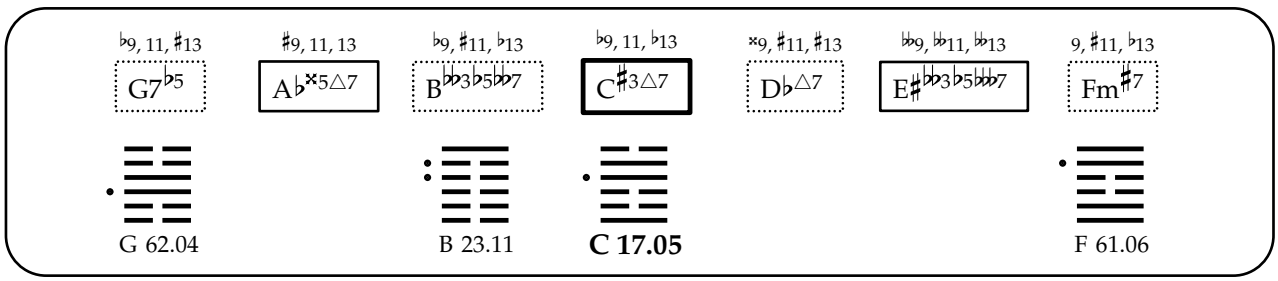
♭9, 11, ♯13
G7♭♭5
♯9, 11, 13
A♭×5△7
♭9, ♯11, ♭13
B♭♭♭3♭5♭♭♭7
♭9, 11, ♭13
C♯3△7
×9, ♯11, ♯13
D♭△7
♭♭9, ♭♭11, ♭♭13
E♯♭♭♭3♭5♭♭♭7
9, ♯11, ♭13
Fm♯7
G 62.04
B 23.11
C 17.05
F 61.06

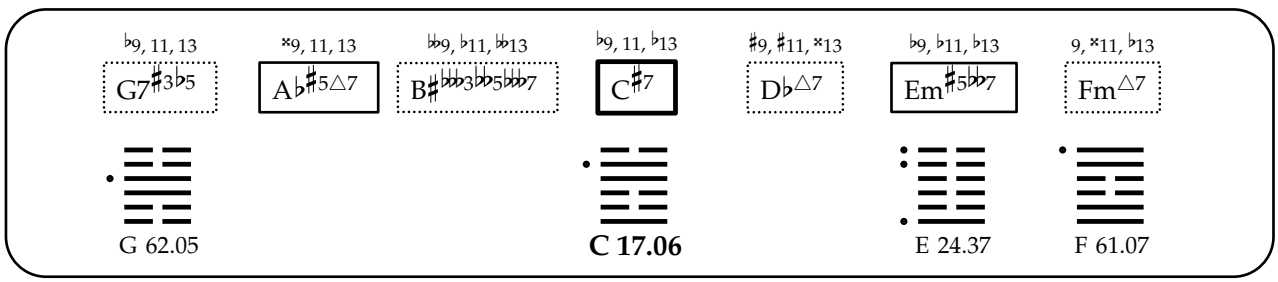
♭9, 11, 13
G7♯3♭5
×9, 11, 13
A♭♯5△7
♭♭9, ♭11, ♭♭13
B♯♭♭♭3♭♭5♭♭♭7
♭9, 11, ♭13
C♯7
♯9, ♯11, ×13
D♭△7
♭9, ♭11, ♭13
Em♯5♭♭♭7
9, ×11, ♭13
Fm△7
G 62.05
C 17.06
E 24.37
F 61.07

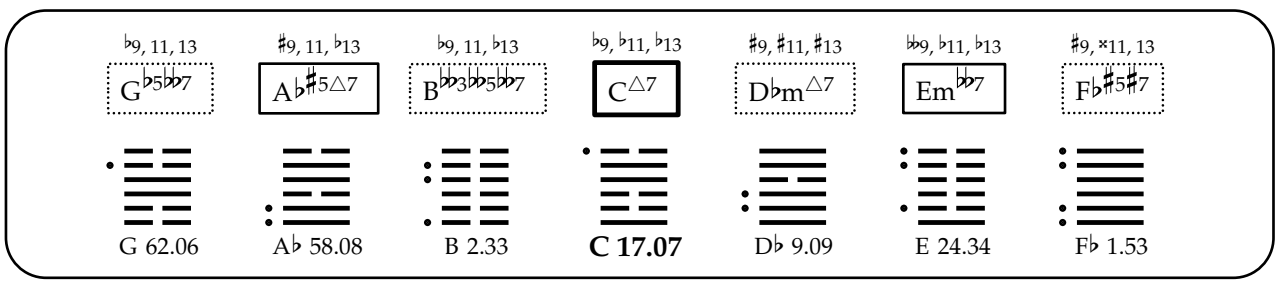
♭9, 11, 13
G♭5♭♭♭7
♯9, 11, ♭13
A♭♯5△7
♭9, 11, ♭13
B♭♭♭3♭♭5♭♭♭7
♭9, ♭11, ♭13
C△7
♯9, ♯11, ♯13
D♭m△7
♭♭9, ♭11, ♭13
Em♭♭♭7
♯9, ×11, 13
F♭♯5♯7
G 62.06
A♭ 58.08
B 2.33
C 17.07
D♭ 9.09
E 24.34
F♭ 1.53

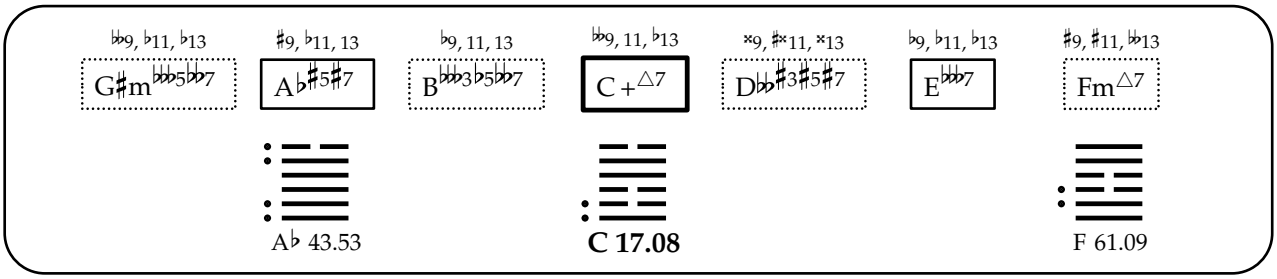
♭♭9, ♭11, ♭13
G♯m♭♭♭5♭♭♭7
♯9, ♭11, 13
A♭♯5♯7
♭9, 11, 13
B♭♭♭3♭5♭♭♭7
♭♭9, 11, ♭13
C+△7
×9, ♯×11, ×13
D♭♭♯3♯5♯7
♭9, ♭11, ♭13
E♭♭♭7
♯9, ♯11, ♭♭13
Fm△7
A♭ 43.53
C 17.08
F 61.09

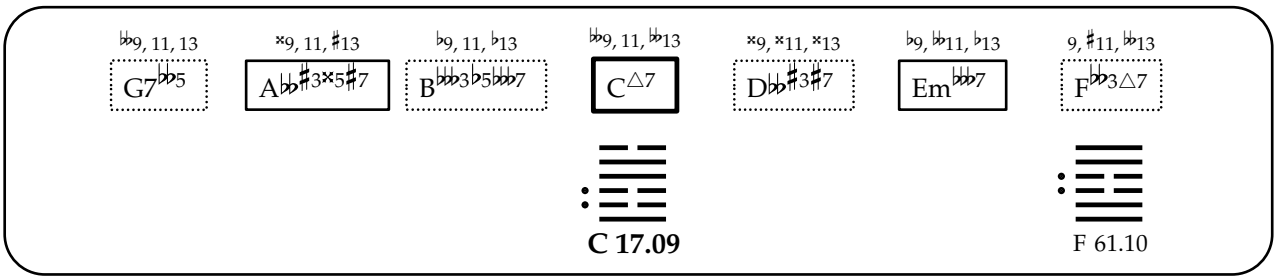
♭♭9, 11, 13
G7♭♭5
×9, 11, ♯13
A♭♭♯3×5♯7
♭9, 11, ♭13
B♭♭♭3♭5♭♭♭7
♭♭9, 11, ♭♭13
C△7
×9, ×11, ×13
D♭♭♯3♯7
♭9, ♭♭11, ♭13
Em♭♭♭7
9, ♯11, ♭♭13
F♭♭3△7
C 17.09
F 61.10

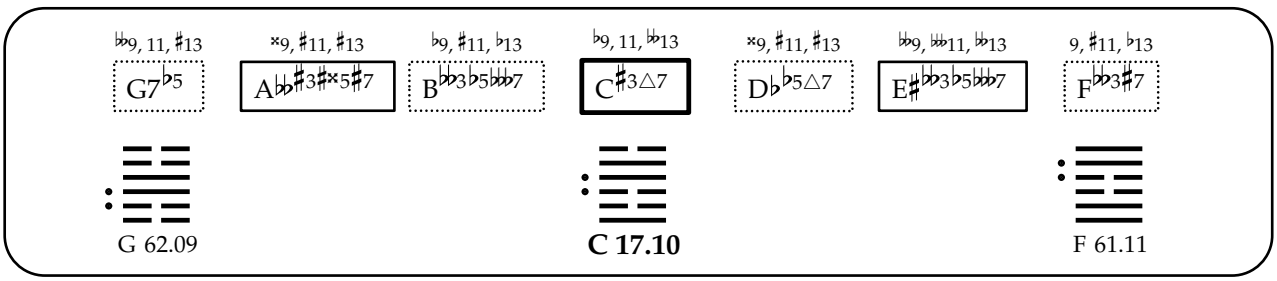
♭♭9, 11, ♯13
G7♭5
×9, ♯11, ♯13
A♭♭♯3♯×5♯7
♭9, ♯11, ♭13
B♭♭3♭5♭♭♭7
♭9, 11, ♭♭13
C♯3△7
×9, ♯11, ♯13
D♭♭5△7
♭♭9, ♭♭11, ♭♭13
E♯♭♭3♭5♭♭♭7
9, ♯11, ♭13
F♭♭3♯7
G 62.09
C 17.10
F 61.11

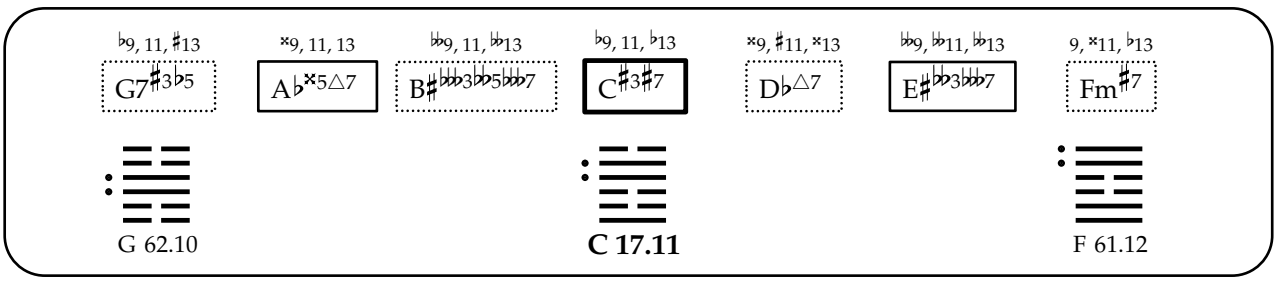
♭9, 11, ♯13
G7♯3♭5
×9, 11, 13
A♭×5△7
♭♭9, 11, ♭♭13
B♯♭♭3♭♭5♭♭♭7
♭9, 11, ♭13
C♯3♯7
×9, ♯11, ×13
D♭△7
♭♭9, ♭♭11, ♭♭13
E♯♭♭3♭♭♭7
9, ×11, ♭13
Fm♯7
G 62.10
C 17.11
F 61.12

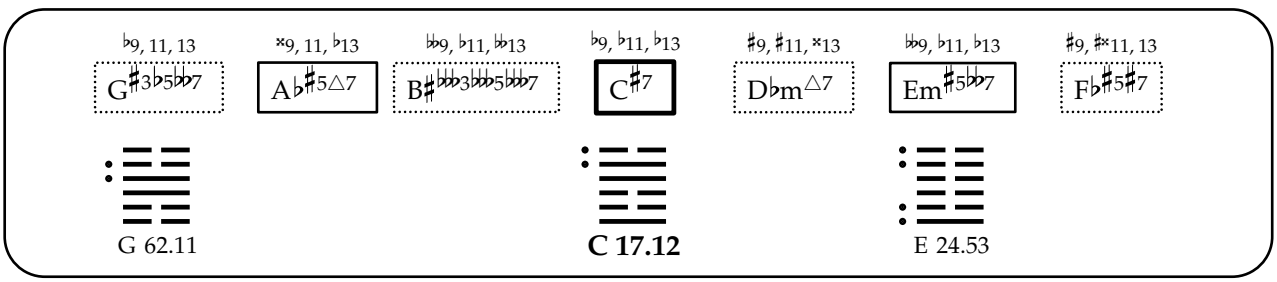
♭9, 11, 13
G♯3♭5♭♭♭7
×9, 11, ♭13
A♭♯5△7
♭♭9, ♭11, ♭♭13
B♯♭♭3♭♭5♭♭♭7
♭9, ♭11, ♭13
C♯7
♯9, ♯11, ×13
D♭m△7
♭♭9, ♭11, ♭13
Em♯5♭♭7
♯9, ♯×11, 13
F♭♯5♯7
G 62.11
C 17.12
E 24.53

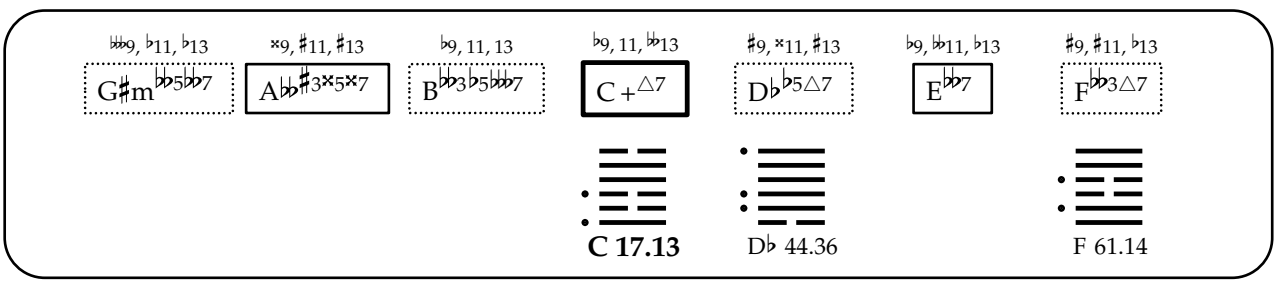
♭♭♭9, ♭11, ♭13
G♯m♭♭♭5♭♭♭7
×9, ♯11, ♯13
A♭♭♯3×5×7
♭9, 11, 13
B♭♭♭3♭5♭♭♭7
♭9, 11, ♭♭13
C+△7
♯9, ×11, ♯13
D♭♭5△7
♭9, ♭♭11, ♭13
E♭♭♭7
♯9, ♯11, ♭13
F♭♭3△7
C 17.13
D♭ 44.36
F 61.14

♭9, 11, ♯13 | ♯9, ♭11, 13 | ♭9, ♯11, ♭13 | 𝄫9, 11, ♭13 | ♯×9, ×11, ×13 | 9, ♯11, 𝄫13

G7♭♭5 | A♭×5△7 | B𝄫3♭5♭♭7 | C♯3△7 | D♭♭♯3♯5♯7 | Fm♯7

C 17.14 F 61.15

𝄫9, 11, 13 | ♯×9, ♯11, ♯13 | ♭9, 11, 𝄫13 | ♯9, ♯11, ×13 | ♭9, 𝄫11, ♭13 | 9, ×11, ♭13

G7♯3♭5 | A♭♭♯3×5♯7 | C♯7 | D♭♭5△7 | Em♯5♭♭7 | F𝄫3△7

G 62.14 **C 17.15** F 61.16

♭9, 11, ♯13 | ♯9, 11, ♭13 | ♭9, ♯11, ♭13 | ♭9, ♭11, ♭13 | ×9, ♯11, ♯13 | 𝄫9, 𝄫11, 𝄫13 | ♯9, ×11, 13

G♭5♭♭7 | A♭×5△7 | B♭♭3♭♭5♭♭7 | C♯3△7 | D♭m△7 | E♯♭♭3♭5𝄫♭♭7 | F♭♯5×7

G 62.15 B 23.33 **C 17.16**

𝄫9, ♭11, 13 | ♯9, 11, 13 | ♭9, ♯11, 13 | ♭9, 11, ♭13 | ×9, ×11, ♯13 | 𝄫9, 𝄫11, 𝄫13 | ♯9, ♯11, ♭13

G♯m♭♭5♭♭7 | A♭×5♯7 | B♭♭3♭5♭♭7 | C♯3♯5△7 | D♭△7 | E♯m♭5𝄫♭♭7 | Fm♯7

G♯ 15.53 B 52.11 **C 17.17** F 61.18

♭9, 11, 13 | ×9, ♭11, 13 | 𝄫9, 11, ♭13 | ×9, ×11, ♯×13 | ♭9, ♭11, ♭13 | 9, ×11, 𝄫13

G7♯3♭♭5 | A♭♯5△7 | C♯7 | D♭♭♯3♯5♯7 | Em♯5♭♭7 | Fm△7

C 17.18 F 61.19

𝄫9, 11, 13 | ×9, ♯11, 13 | ♭9, 11, ♭13 | ♭9, ♭11, 𝄫13 | ♯9, ♯11, ♯13 | 𝄫9, 𝄫11, ♭13 | ♯9, ×11, 13

G♭5♭♭7 | A♭♭♯3×5♯7 | B♭♭3♭♭5♭♭♭7 | C△7 | D♭m♭5△7 | Em♭♭7 | F♭m♯5♯7

G 62.18 **C 17.19** D♭ 57.09 F♭ 9.53

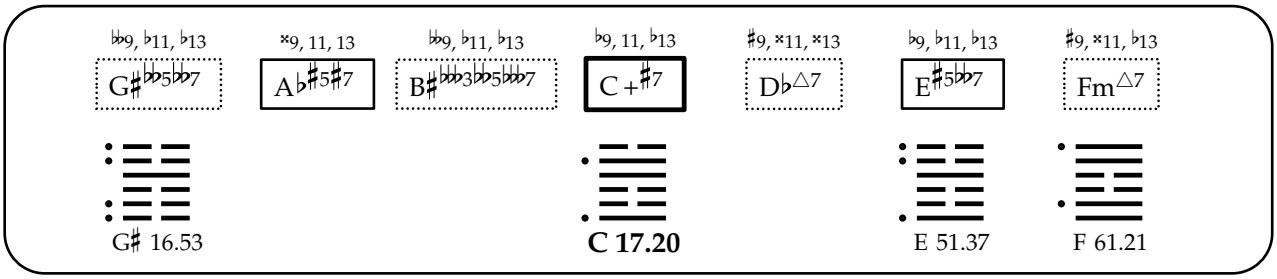
♭♭9, ♭11, ♭13
G♯♭♭5♭♭7
×9, 11, 13
A♭♯5♯7
♭♭9, ♭11, ♭13
B♯♭♭♭3♭♭5♭♭♭7
♭9, 11, ♭13
C+♯7
♯9, ×11, ×13
D♭△7
♭9, ♭11, ♭13
E♯5♭♭7
♯9, ×11, ♭13
Fm△7
G♯ 16.53
C 17.20
E 51.37
F 61.21

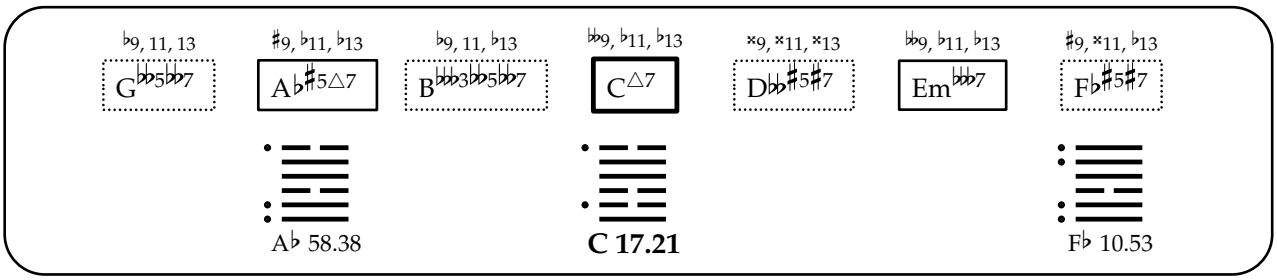
♭9, 11, 13
G♭♭5♭♭7
♯9, ♭11, ♭13
A♭♯5△7
♭9, 11, ♭13
B♭♭♭3♭♭5♭♭7
♭♭9, ♭11, ♭13
C△7
×9, ×11, ×13
D♭♭♯5♯7
♭♭9, ♭11, ♭13
Em♭♭♭7
♯9, ×11, ♭13
F♭♯5♯7
A♭ 58.38
C 17.21
F♭ 10.53

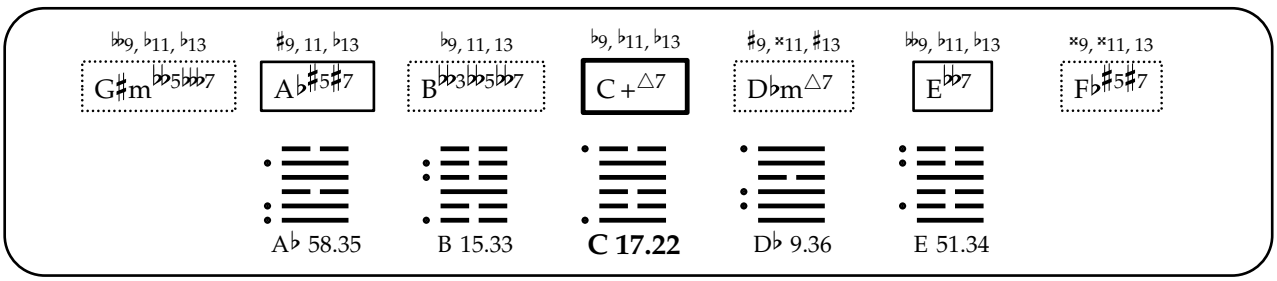
♭♭9, ♭11, ♭13
G♯m♭♭5♭♭♭7
♯9, 11, ♭13
A♭♯5♯7
♭9, 11, 13
B♭♭3♭♭5♭♭7
♭9, ♭11, ♭13
C+△7
♯9, ×11, ♯13
D♭m△7
♭♭9, ♭11, ♭13
E♭♭7
×9, ×11, 13
F♭♯5♯7
A♭ 58.35
B 15.33
C 17.22
D♭ 9.36
E 51.34

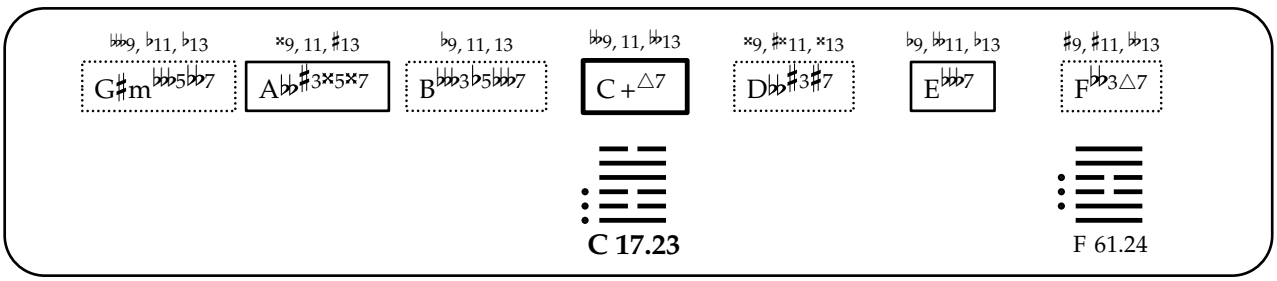
♭♭♭9, ♭11, ♭13
G♯m♭♭♭5♭♭7
×9, 11, ♯13
A♭♭♯3×5×7
♭9, 11, 13
B♭♭♭3♭5♭♭♭7
♭♭9, 11, ♭♭13
C+△7
×9, ♯×11, ×13
D♭♭♯3♯7
♭9, ♭♭11, ♭13
E♭♭♭7
♯9, ♯11, ♭♭13
F♭♭3△7
C 17.23
F 61.24

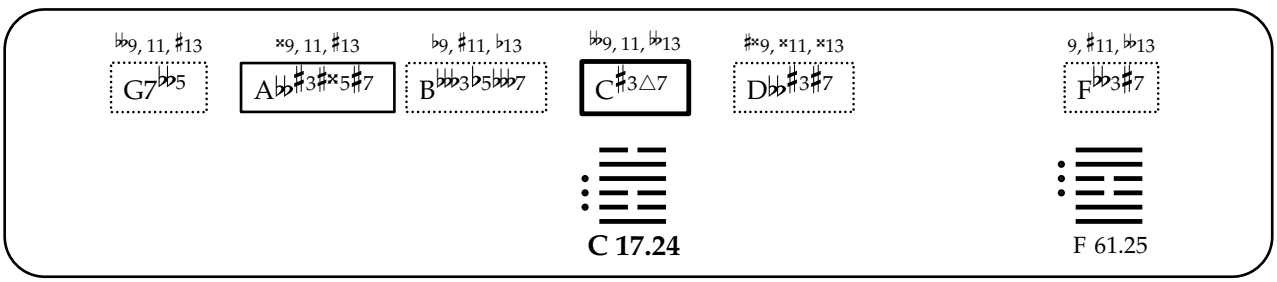
♭♭9, 11, ♯13
G7♭♭5
×9, 11, ♯13
A♭♭♯3♯×5♯7
♭9, ♯11, ♭13
B♭♭♭3♭5♭♭♭7
♭♭9, 11, ♭♭13
C♯3△7
♯×9, ×11, ×13
D♭♭♯3♯7
9, ♯11, ♭♭13
F♭♭3♯7
C 17.24
F 61.25

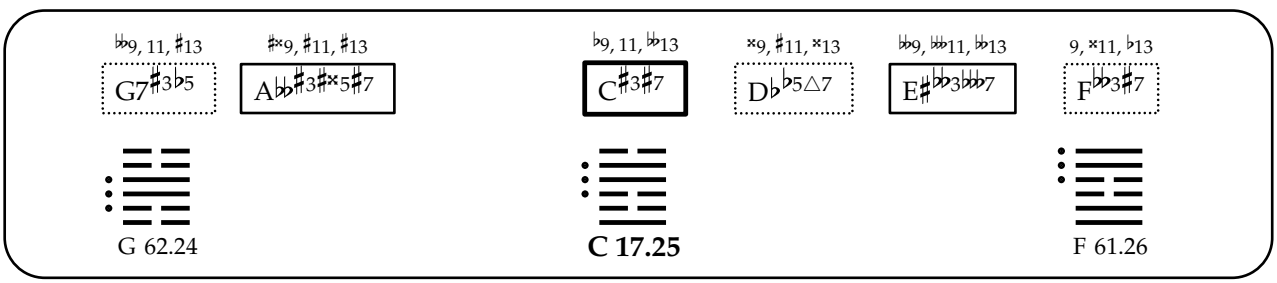
♭♭9, 11, ♯13
G7♯3♭5
♯×9, ♯11, ♯13
A♭♭♯3♯×5♯7
♭9, 11, ♭♭13
C♯3♯7
×9, ♯11, ×13
D♭♭5△7
♭♭9, ♭♭11, ♭♭13
E♯♭♭3♭♭♭7
9, ×11, ♭13
F♭♭3♯7
G 62.24
C 17.25
F 61.26

♭9, 11, ♯13 | ×9, 11, ♭13 | 𝄫9, 11, 𝄫13 | ♭9, ♭11, ♭13 | ×9, ♯11, ×13 | 𝄫9, 𝄫11, 𝄫13 | ♯9, ♯×11, 13

G♯3♭5𝄫7 | A♭×5△7 | B♯𝄫3𝄫5𝄫7 | **C♯3♯7** | D♭m△7 | E♯𝄫3𝄫7 | F♭♯5×7

G 62.25

C 17.26

𝄫9, ♭11, 13 | ×9, ♯11, ♯13 | ♭9, ♯11, 13 | ♭9, 11, 𝄫13 | ×9, ×11, ♯13 | 𝄫9, 𝄫11, 𝄫13 | ♯9, ♯11, ♭13

G♯m𝄫5𝄫7 | A𝄫♯3♯×5×7 | B𝄫3♭5𝄫7 | **C♯3♯5△7** | D♭♭5△7 | E♯m♭5𝄫7 | F𝄫3♯7

C 17.27

F 61.28

♭9, 11, ♯13 | ×9, ♭11, 13 | 𝄫9, 11, ♭13 | ♯×9, ×11, ♯×13 | 9, ×11, 𝄫13

G7♯3𝄫5 | A♭×5△7 | **C♯3♯7** | D𝄫♯3♯5♯7 | Fm♯7

C 17.28

F 61.29

𝄫9, 11, 13 | ♯×9, ♯11, 13 | ♭9, ♭11, 𝄫13 | ♯9, ♯11, ×13 | 𝄫9, 𝄫11, ♭13 | ♯9, ♯×11, 13

G♯3♭5𝄫7 | A𝄫♯3×5♯7 | **C♯7** | D♭m♭5△7 | Em♯5𝄫7 | F♭m♯5♯7

G 62.28

C 17.29

𝄫9, 11, 𝄫13 | ♯9, ♭11, 13 | ♭9, ♯11, 13 | 𝄫9, 11, ♭13 | ♯×9, ♯×11, ×13 | ♯9, ♯11, 𝄫13

G♯m𝄫5𝄫7 | A♭×5♯7 | B𝄫3♭5𝄫7 | **C♯3♯5△7** | D𝄫♯3♯5♯7 | Fm♯7

C 17.30

F 61.31

𝄫9, 11, 13 | ♯×9, 11, ♯13 | 𝄫9, 11, 𝄫13 | ×9, ×11, ♯×13 | ♭9, 𝄫11, ♭13 | 9, ×11, 𝄫13

G7♯3𝄫5 | A𝄫♯3×5♯7 | **C♯7** | D𝄫♯3♯7 | Em♯5𝄫7 | F𝄫3△7

C 17.31

F 61.32

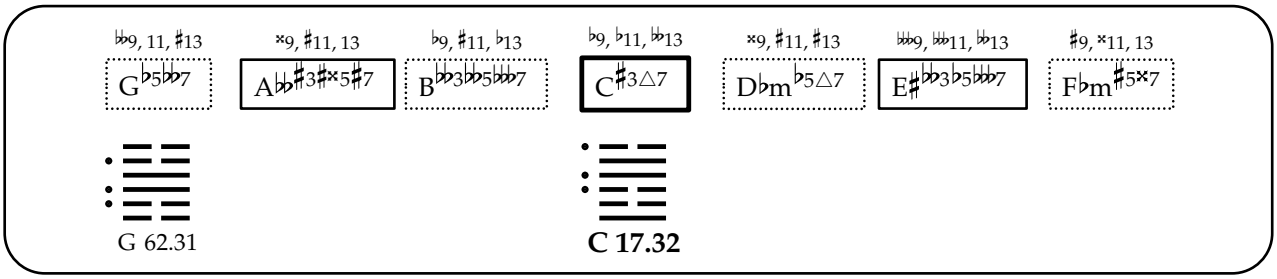
♭♭9, 11, ♯13
G♭5♭♭7
×9, ♯11, 13
A♭♭♯3♯×5♯7
♭9, ♯11, ♭13
B♭♭3♭♭5♭♭♭7
♭9, ♭11, ♭♭13
C♯3△7
×9, ♯11, ♯13
D♭m♭5△7
♭♭♭9, ♭♭11, ♭♭13
E♯♭♭3♭5♭♭♭7
♯9, ×11, 13
F♭m♯5×7
G 62.31
C 17.32

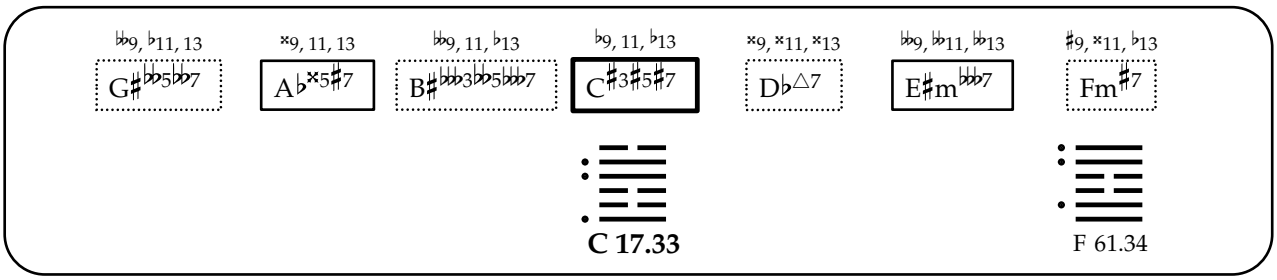
♭♭9, ♭11, 13
G♯♭♭5♭♭7
×9, 11, 13
A♭×5♯7
♭♭9, 11, ♭13
B♯♭♭♭3♭♭5♭♭♭7
♭9, 11, ♭13
C♯3♯5♯7
×9, ×11, ×13
D♭△7
♭♭9, ♭♭11, ♭♭13
E♯m♭♭♭7
♯9, ×11, ♭13
Fm♯7
C 17.33
F 61.34

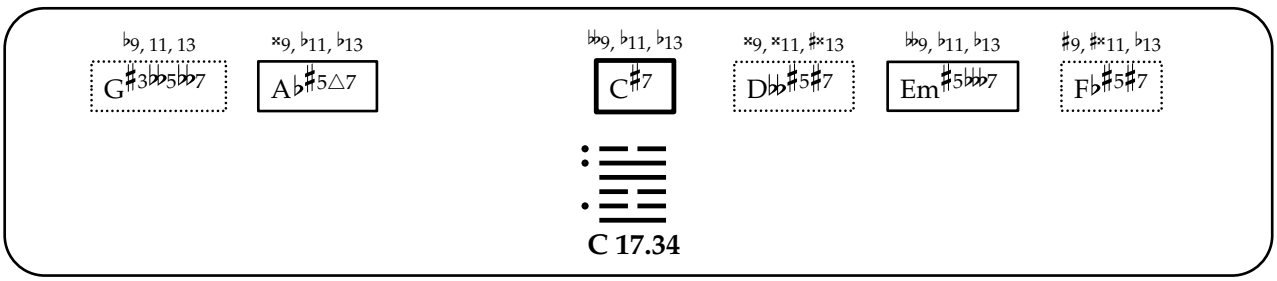
♭9, 11, 13
G♯3♭♭5♭♭7
×9, ♭11, ♭13
A♭♯5△7
♭♭9, ♭11, ♭13
C♯7
×9, ×11, ♯×13
D♭♭♯5♯7
♭♭9, ♭11, ♭13
Em♯5♭♭♭7
♯9, ♯×11, ♭13
F♭♯5♯7
C 17.34

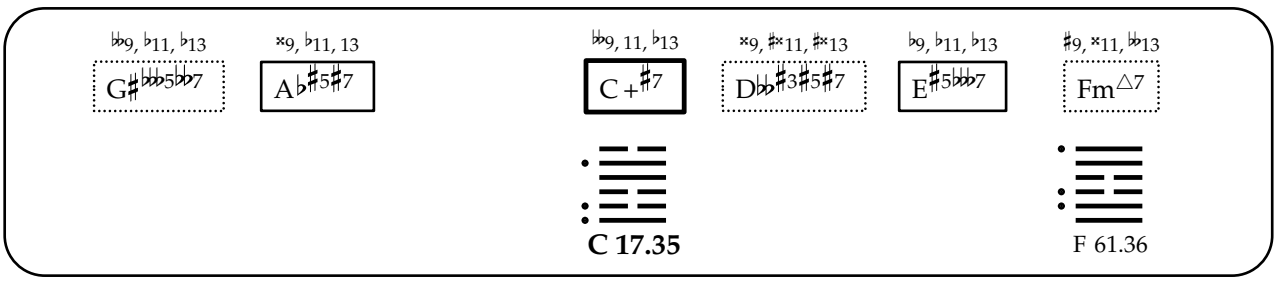
♭♭9, ♭11, ♭13
G♯♭♭♭5♭♭7
×9, ♭11, 13
A♭♯5♯7
♭♭9, 11, ♭13
C+♯7
×9, ♯×11, ♯×13
D♭♭♯3♯5♯7
♭9, ♭11, ♭13
E♯5♭♭♭7
♯9, ×11, ♭♭13
Fm△7
C 17.35
F 61.36

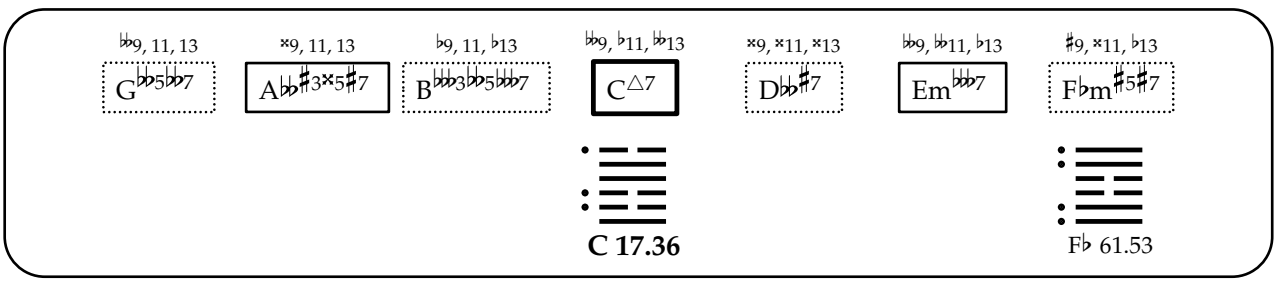
♭♭9, 11, 13
G♭♭5♭♭7
×9, 11, 13
A♭♭♯3×5♯7
♭9, 11, ♭13
B♭♭♭3♭♭5♭♭♭7
♭♭9, ♭11, ♭♭13
C△7
×9, ×11, ×13
D♭♭♯7
♭♭9, ♭♭11, ♭13
Em♭♭♭7
♯9, ×11, ♭13
F♭m♯5♯7
C 17.36
F♭ 61.53

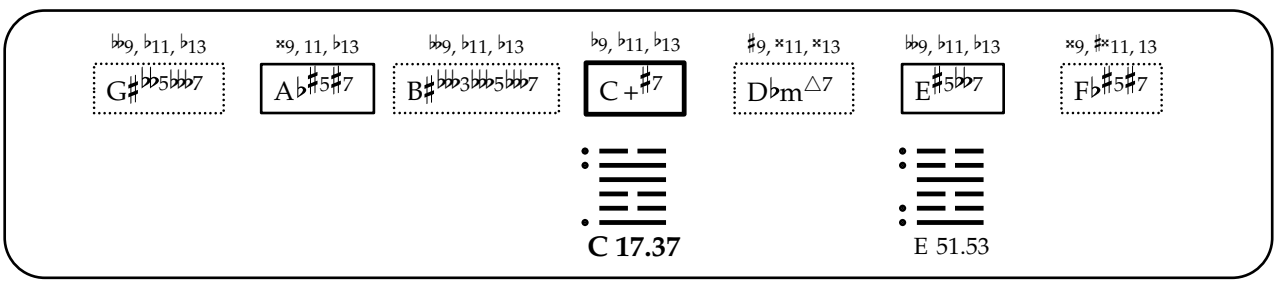
♭♭9, ♭11, ♭13
G♯♭♭5♭♭♭7
×9, 11, ♭13
A♭♯5♯7
♭♭9, ♭11, ♭13
B♯♭♭♭3♭♭♭5♭♭♭7
♭9, ♭11, ♭13
C+♯7
♯9, ×11, ×13
D♭m△7
♭♭9, ♭11, ♭13
E♯5♭♭7
×9, ♯×11, 13
F♭♯5♯7
C 17.37
E 51.53

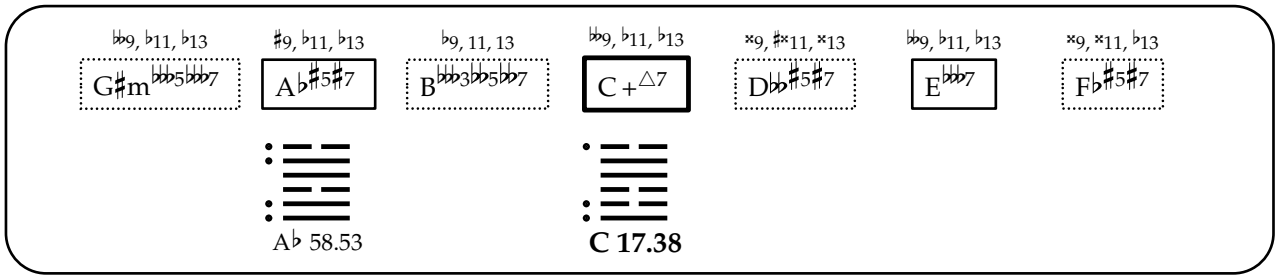
♭♭9, ♭11, ♭13
G♯m♭♭♭5♭♭♭7
♯9, ♭11, ♭13
A♭♯5♯7
♭9, 11, 13
B♭♭♭3♭♭5♭♭♭7
♭♭9, ♭11, ♭13
C+△7
×9, ♯×11, ×13
D♭♭♯5♯7
♭♭9, ♭11, ♭13
E♭♭♭7
×9, ×11, ♭13
F♭♯5♯7
A♭ 58.53
C 17.38

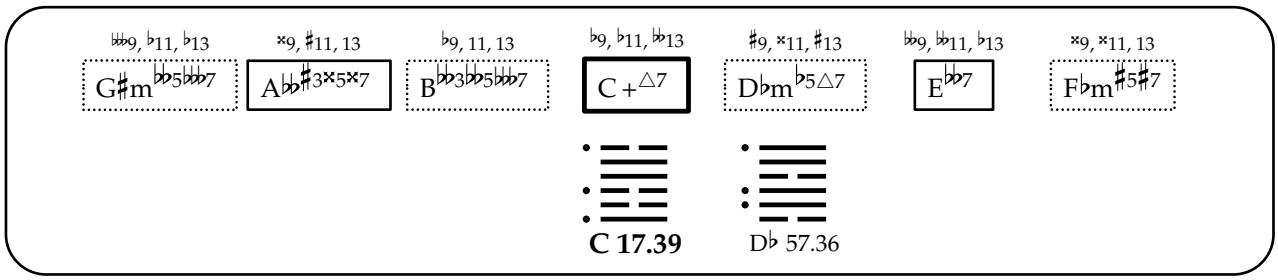
♭♭9, ♭11, ♭13
G♯m♭♭5♭♭♭7
×9, ♯11, 13
A♭♭♯3×5×7
♭9, 11, 13
B♭♭♭3♭♭5♭♭♭7
♭9, ♭11, ♭13
C+△7
♯9, ×11, ♯13
D♭m♭5△7
♭♭9, ♭♭11, ♭13
E♭♭♭7
×9, ×11, 13
F♭m♯5♯7
C 17.39
D♭ 57.36

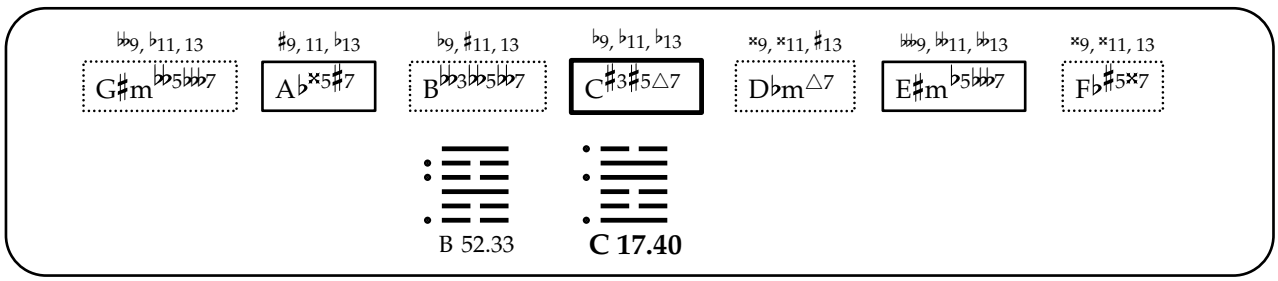
♭♭9, ♭11, 13
G♯m♭♭5♭♭♭7
♯9, 11, ♭13
A♭×5♯7
♭9, ♯11, 13
B♭♭♭3♭♭5♭♭♭7
♭9, ♭11, ♭13
C♯3♯5△7
×9, ×11, ♯13
D♭m△7
♭♭9, ♭♭11, ♭♭13
E♯m♭5♭♭♭7
×9, ×11, 13
F♭♯5×7
B 52.33
C 17.40

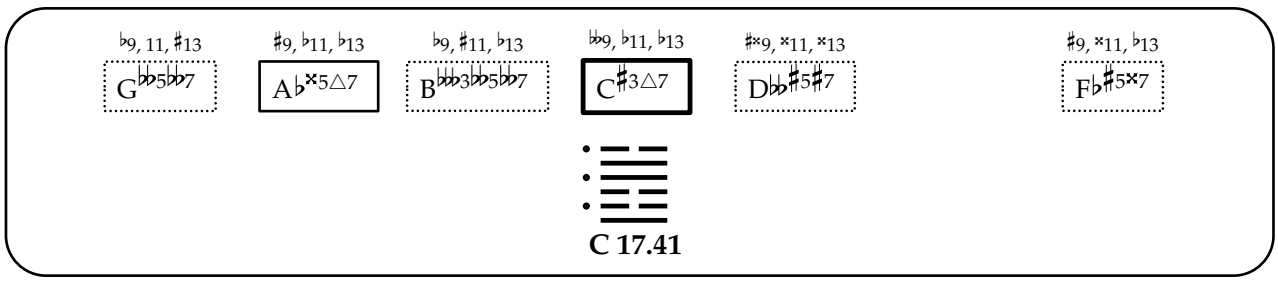
♭9, 11, ♯13
G♭♭5♭♭7
♯9, ♭11, ♭13
A♭×5△7
♭9, ♯11, ♭13
B♭♭♭3♭♭5♭♭7
♭♭9, ♭11, ♭13
C♯3△7
♯×9, ×11, ×13
D♭♭♯5♯7
♯9, ×11, ♭13
F♭♯5×7
C 17.41

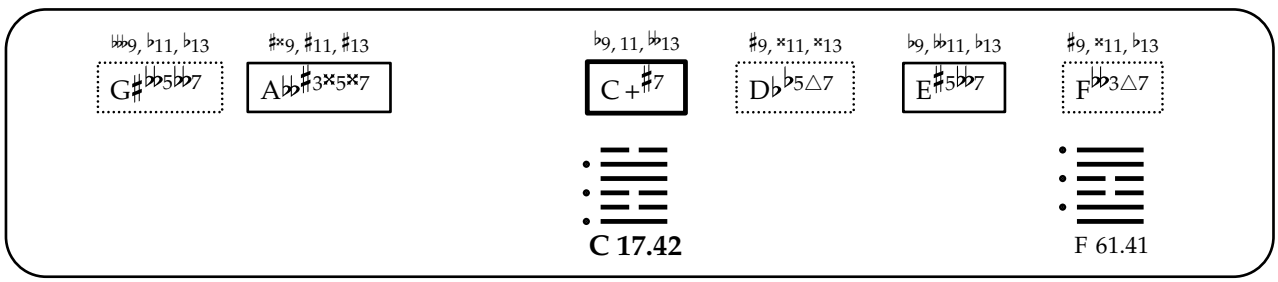
♭♭9, ♭11, ♭13
G♯♭♭5♭♭7
♯×9, ♯11, ♯13
A♭♭♯3×5×7
♭9, 11, ♭♭13
C+♯7
♯9, ×11, ×13
D♭♭5△7
♭9, ♭♭11, ♭13
E♯5♭♭7
♯9, ×11, ♭13
F♭♭3△7
C 17.42
F 61.41

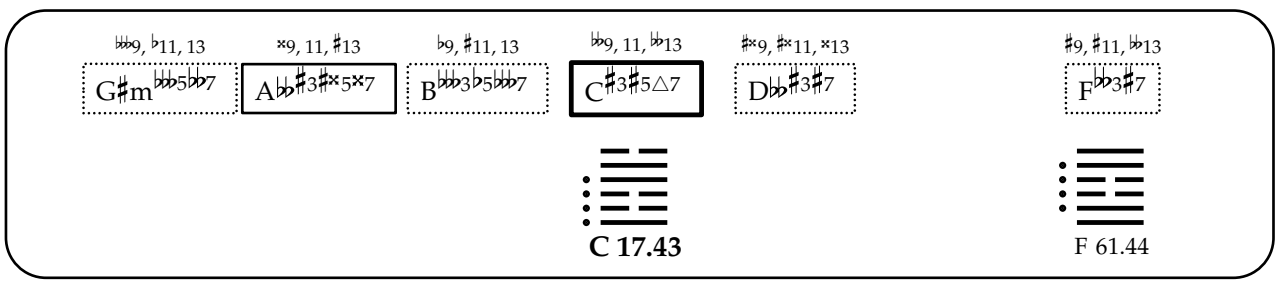
♭♭9, ♭11, 13
G♯m♭♭♭5♭♭7
×9, 11, ♯13
A♭♭♯3♯×5×7
♭9, ♯11, 13
B♭♭♭3♭5♭♭♭7
♭♭9, 11, ♭♭13
C♯3♯5△7
♯×9, ♯×11, ×13
D♭♭♯3♯7
♯9, ♯11, ♭♭13
F♭♭3♯7
C 17.43
F 61.44

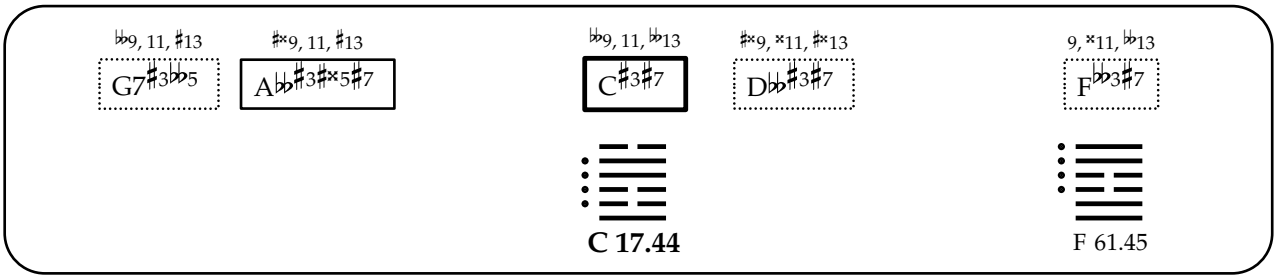
♭♭9, 11, ♯13
G7♯3♭♭5
♯×9, 11, ♯13
A♭♭♯3♯×5♯7
♭♭9, 11, ♭13
C♯3♯7
♯×9, ×11, ♯×13
D♭♭♯3♯7
9, ×11, ♭♭13
F♭♭3♯7
C 17.44
F 61.45

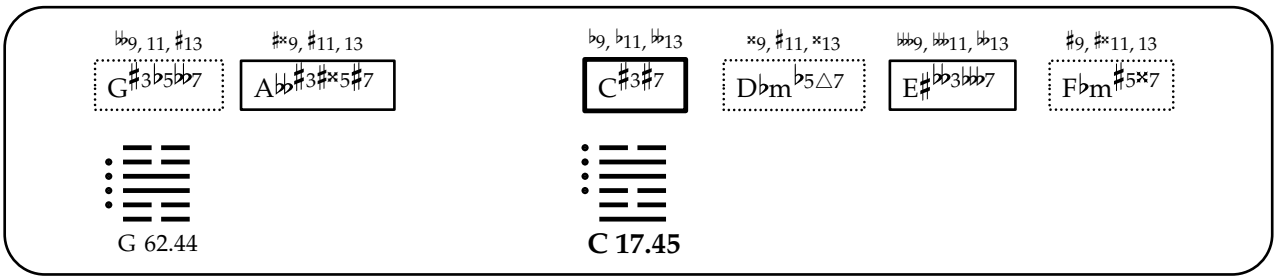
♭♭9, 11, ♯13
G♯3♭5♭♭7
♯×9, ♯11, 13
A♭♭♯3♯×5♯7
♭9, ♭11, ♭♭13
C♯3♯7
×9, ♯11, ×13
D♭m♭5△7
♭♭♭9, ♭♭11, ♭♭13
E♯♭♭3♭♭♭7
♯9, ♯×11, 13
F♭m♯5×7
G 62.44
C 17.45

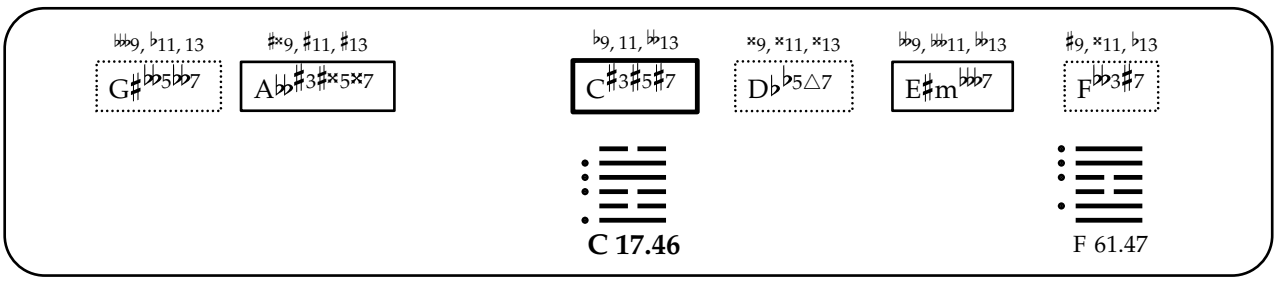
♭♭♭9, ♭11, 13
G♯♭♭5♭♭7
♯×9, ♯11, ♯13
A♭♭♯3♯×5×7
♭9, 11, ♭♭13
C♯3♯5♯7
×9, ×11, ×13
D♭♭5△7
♭♭9, ♭♭11, ♭♭13
E♯m♭♭♭7
♯9, ×11, ♭13
F♭♭3♯7
C 17.46
F 61.47

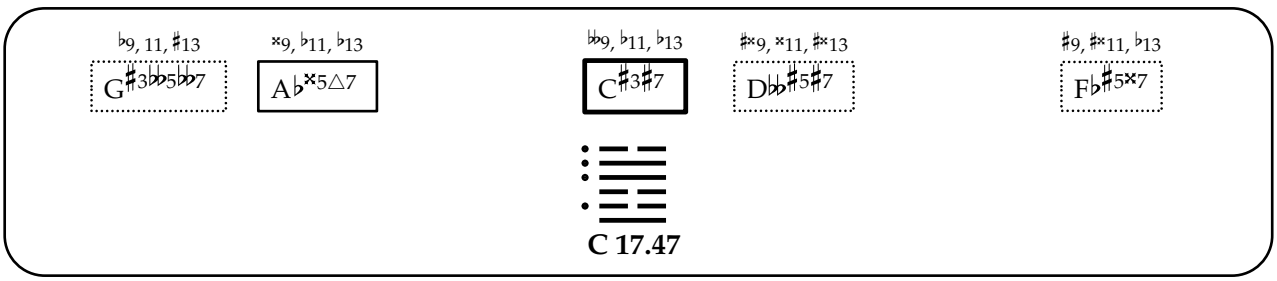
♭9, 11, ♯13
G♯3♭♭5♭♭7
×9, ♭11, ♭13
A♭×5△7
♭♭9, ♭11, ♭13
C♯3♯7
♯×9, ×11, ♯×13
D♭♭♯5♯7
♯9, ♯×11, ♭13
F♭♯5×7
C 17.47

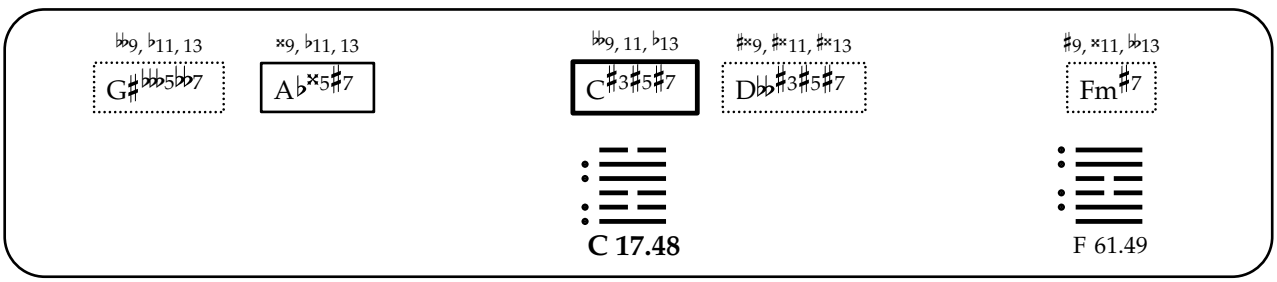
♭♭9, ♭11, 13
G♯♭♭♭5♭♭7
×9, ♭11, 13
A♭×5♯7
♭♭9, 11, ♭13
C♯3♯5♯7
♯×9, ♯×11, ♯×13
D♭♭♯3♯5♯7
♯9, ×11, ♭♭13
Fm♯7
C 17.48
F 61.49

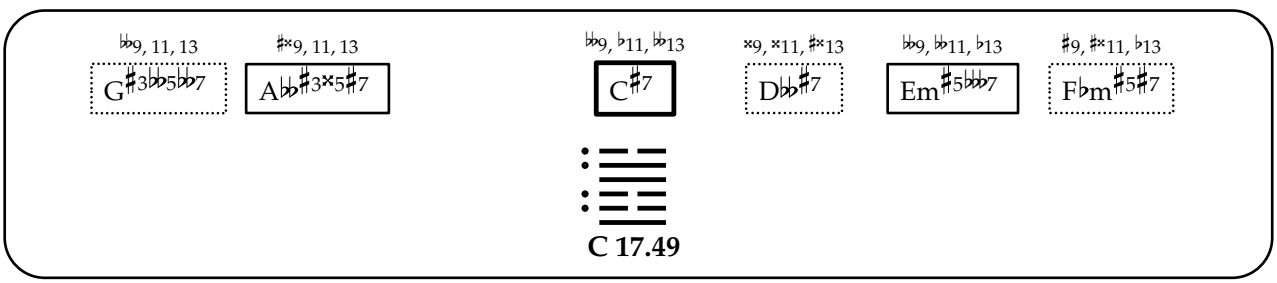
♭♭9, 11, 13
G♯3♭♭5♭♭7
♯×9, 11, 13
A♭♭♯3×5♯7
♭♭9, ♭11, ♭♭13
C♯7
×9, ×11, ♯×13
D♭♭♯7
♭♭9, ♭♭11, ♭13
Em♯5♭♭♭7
♯9, ♯×11, ♭13
F♭m♯5♯7
C 17.49

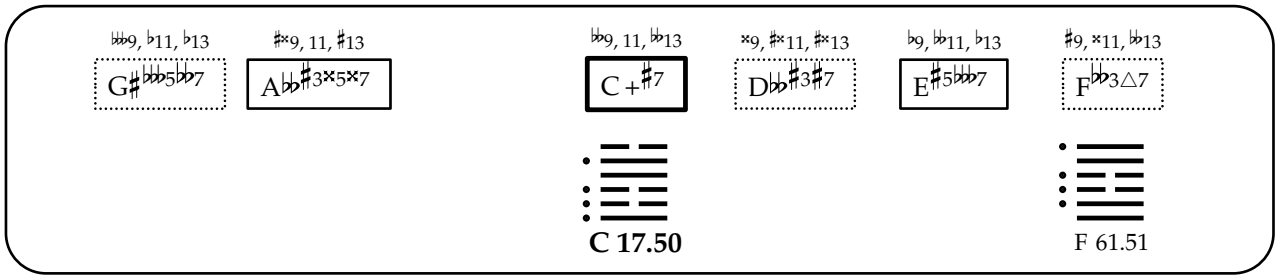
♭♭♭9, ♭11, ♭13
G♯♭♭♭5♭♭7
♯×9, 11, ♯13
A♭♭♯3×5×7
♭♭9, 11, ♭♭13
C+♯7
×9, ♯×11, ♯×13
D♭♭♯3♯7
♭9, ♭♭11, ♭13
E♯5♭♭♭7
♯9, ×11, ♭♭13
F♭♭3△7
C 17.50
F 61.51

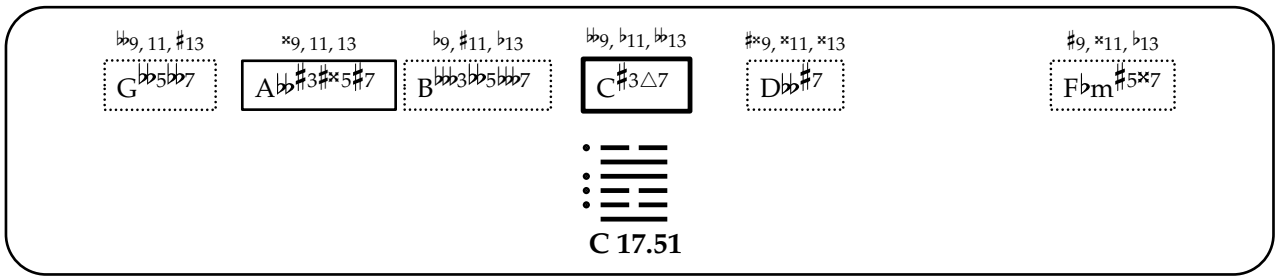
♭♭9, 11, ♯13
G♭♭5♭♭7
×9, 11, 13
A♭♭♯3♯×5♯7
♭9, ♯11, ♭13
B♭♭♭3♭♭5♭♭♭7
♭♭9, ♭11, ♭♭13
C♯3△7
♯×9, ×11, ×13
D♭♭♯7
♯9, ×11, ♭13
F♭m♯5×7
C 17.51

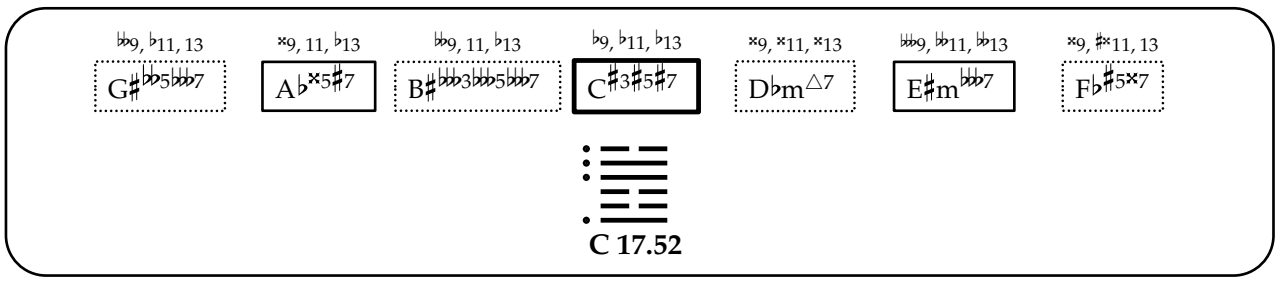
♭♭9, ♭11, 13
G♯♭♭5♭♭♭7
×9, 11, ♭13
A♭×5♯7
♭♭9, 11, ♭13
B♯♭♭♭3♭♭♭5♭♭♭7
♭9, ♭11, ♭13
C♯3♯5♯7
×9, ×11, ×13
D♭m△7
♭♭♭9, ♭♭11, ♭♭13
E♯m♭♭♭7
×9, ♯×11, 13
F♭♯5×7
C 17.52

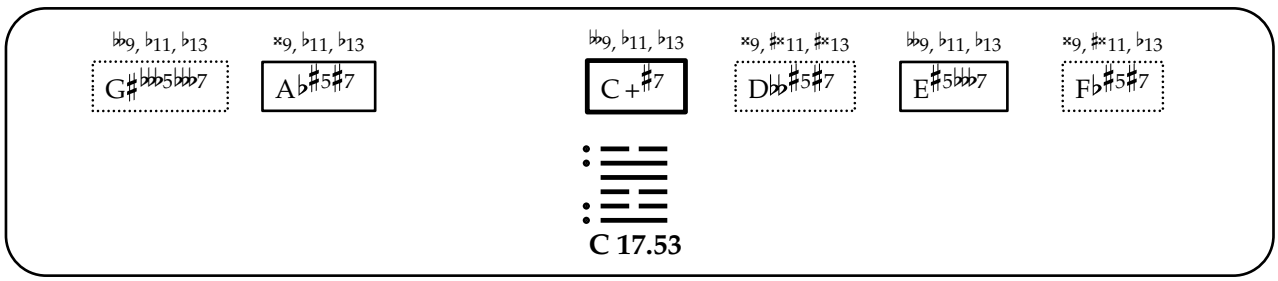
♭♭9, ♭11, ♭13
G♯♭♭♭5♭♭♭7
×9, ♭11, ♭13
A♭♯5♯7
♭♭9, ♭11, ♭13
C+♯7
×9, ♯×11, ♯×13
D♭♭♯5♯7
♭♭9, ♭11, ♭13
E♯5♭♭♭7
×9, ♯×11, ♭13
F♭♯5♯7
C 17.53

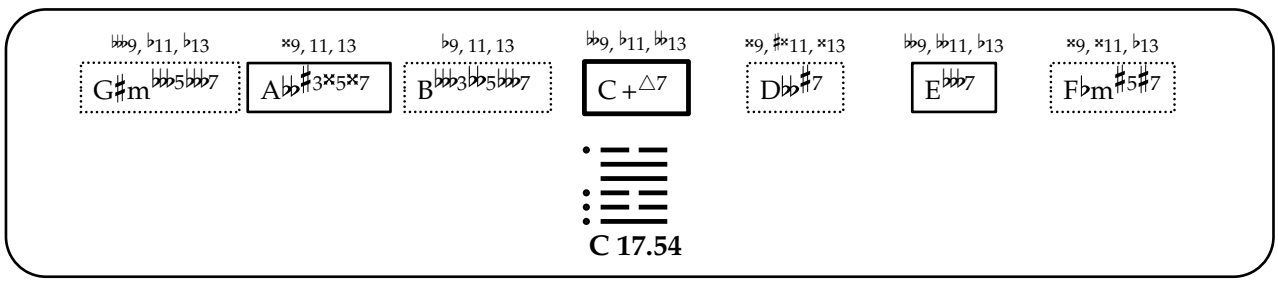
♭♭♭9, ♭11, ♭13
G♯m♭♭♭5♭♭♭7
×9, 11, 13
A♭♭♯3×5×7
♭9, 11, 13
B♭♭♭3♭♭5♭♭♭7
♭♭9, ♭11, ♭♭13
C+△7
×9, ♯×11, ×13
D♭♭♯7
♭♭9, ♭♭11, ♭13
E♭♭♭7
×9, ×11, ♭13
F♭m♯5♯7
C 17.54

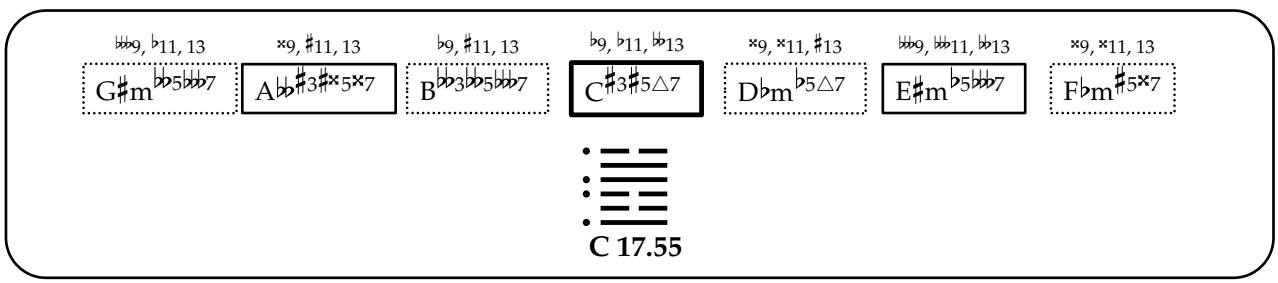
♭♭♭9, ♭11, 13
G♯m♭♭5♭♭♭7
×9, ♯11, 13
A♭♭♯3♯×5×7
♭9, ♯11, 13
B♭♭3♭♭5♭♭♭7
♭9, ♭11, ♭♭13
C♯3♯5△7
×9, ×11, ♯13
D♭m♭5△7
♭♭♭9, ♭♭♭11, ♭♭13
E♯m♭5♭♭♭7
×9, ×11, 13
F♭m♯5×7
C 17.55

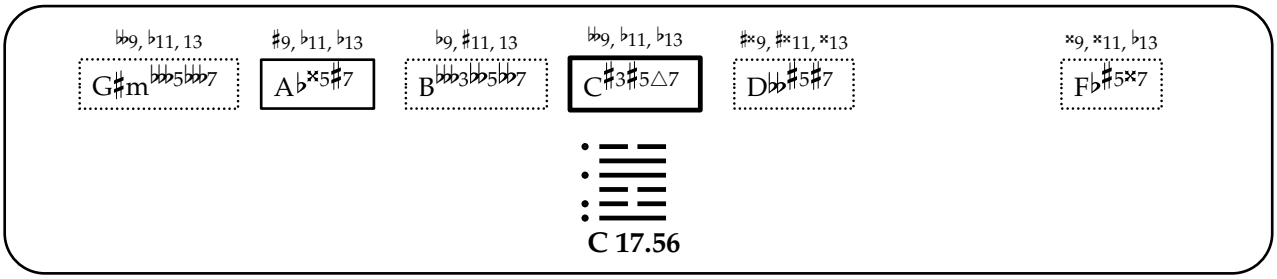

C 17.56

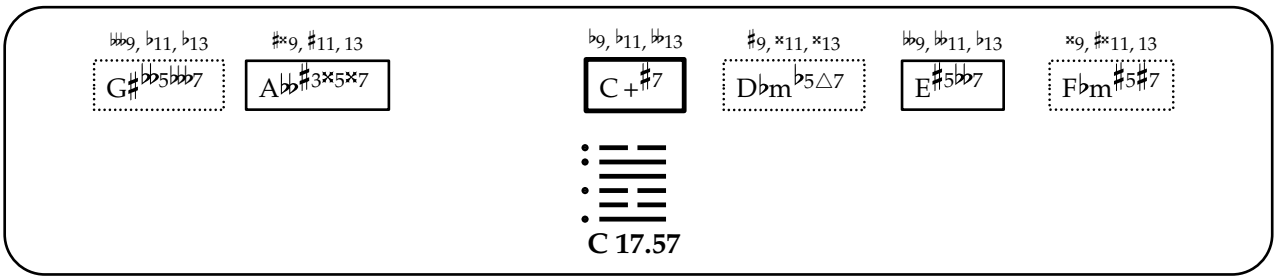

C 17.57

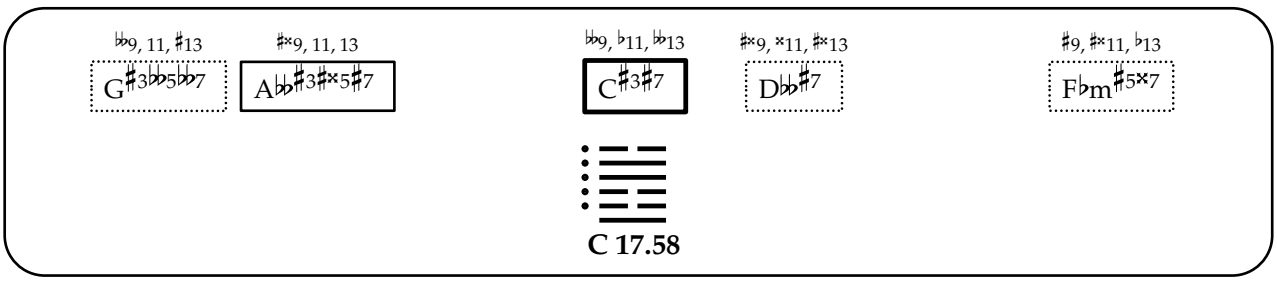

C 17.58

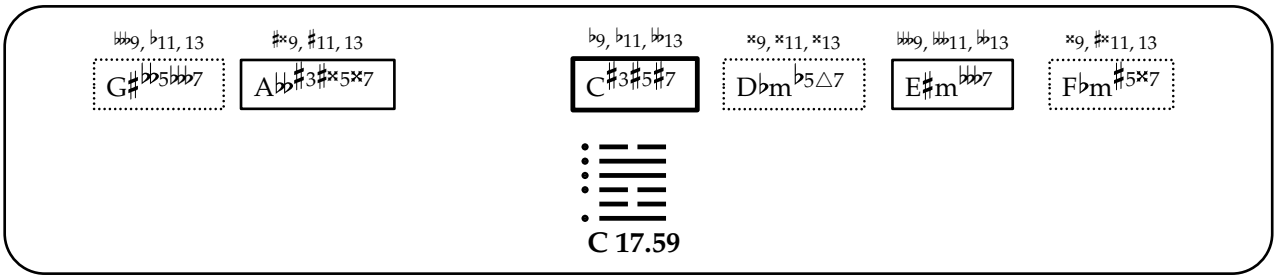

C 17.59

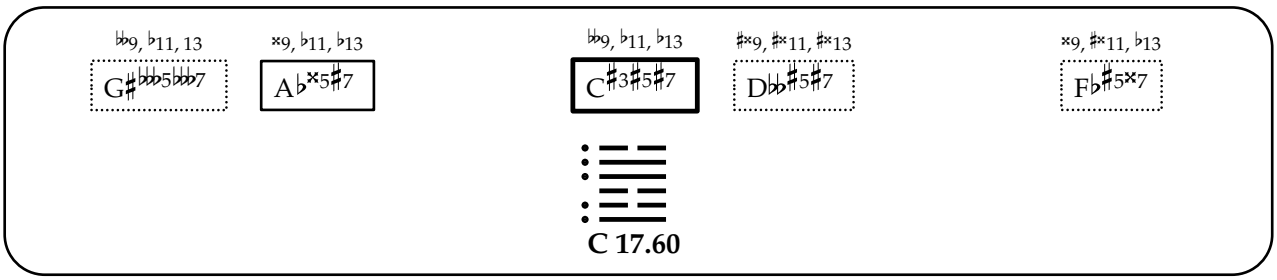

C 17.60

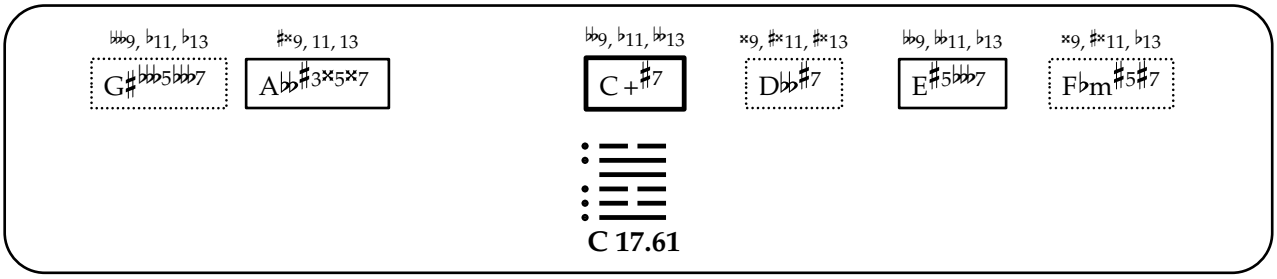

C 17.61

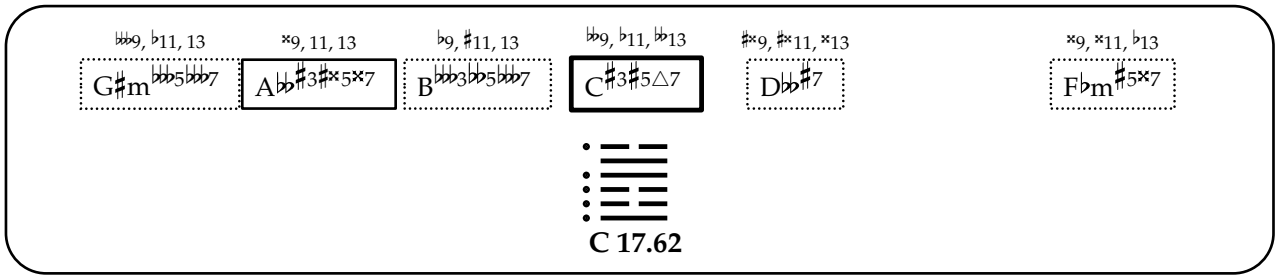
♭♭♭9, ♭11, 13
G♯m♭♭♭5♭♭♭7
×9, 11, 13
A♭♭♯3♯×5×7
♭9, ♯11, 13
B♭♭♭3♭♭5♭♭♭7
♭♭9, ♭11, ♭♭13
C♯3♯5△7
♯×9, ♯×11, ×13
D♭♭♯7
×9, ×11, ♭13
F♭m♯5×7
C 17.62

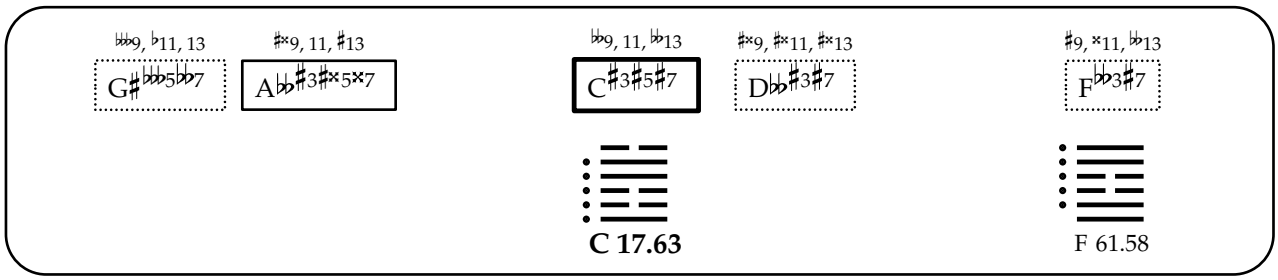
♭♭♭9, ♭11, 13
G♯♭♭♭5♭♭7
♯×9, 11, ♯13
A♭♭♯3♯×5×7
♭♭9, 11, ♭♭13
C♯3♯5♯7
♯×9, ♯×11, ♯×13
D♭♭♯3♯7
♯9, ×11, ♭♭13
F♭♭3♯7
C 17.63
F 61.58

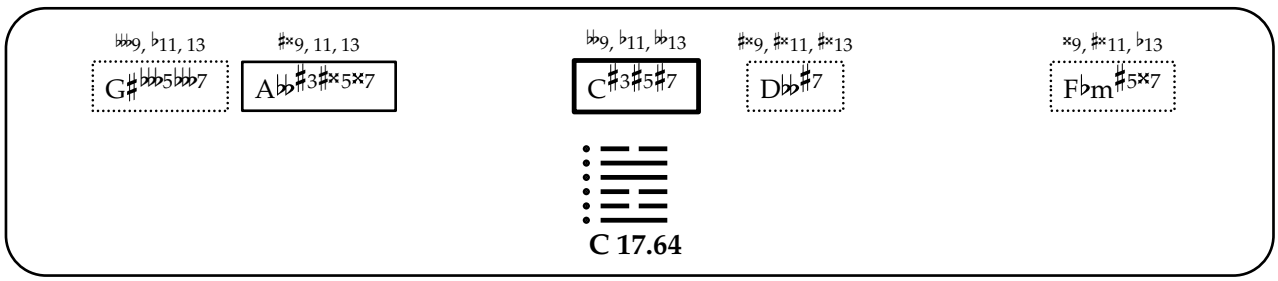
♭♭♭9, ♭11, 13
G♯♭♭♭5♭♭♭7
♯×9, 11, 13
A♭♭♯3♯×5×7
♭♭9, ♭11, ♭♭13
C♯3♯5♯7
♯×9, ♯×11, ♯×13
D♭♭♯7
×9, ♯×11, ♭13
F♭m♯5×7
C 17.64

蠱

18. Gu

[Work on what has been spoiled, Decay, Remedying, Degeneration]

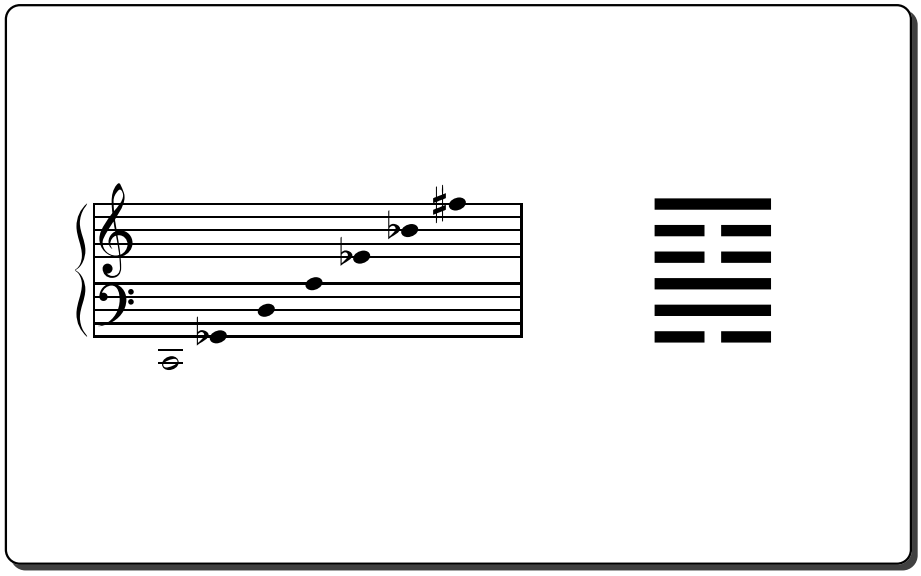

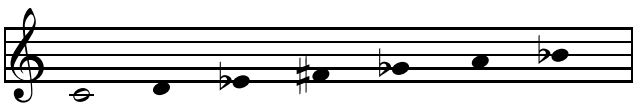

C 18.01

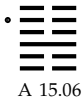

A 15.06

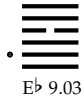

E♭ 9.03

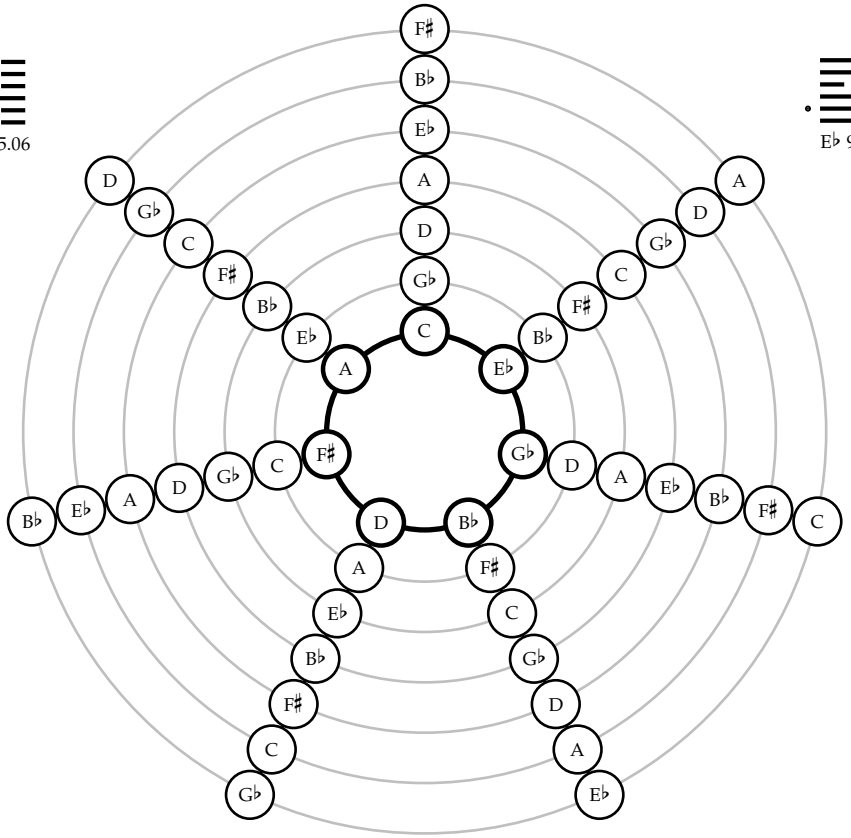

F♯ 2.34

G♭ 1.35

D 51.07

B♭ 58.02

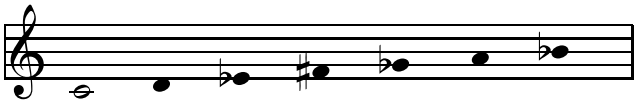

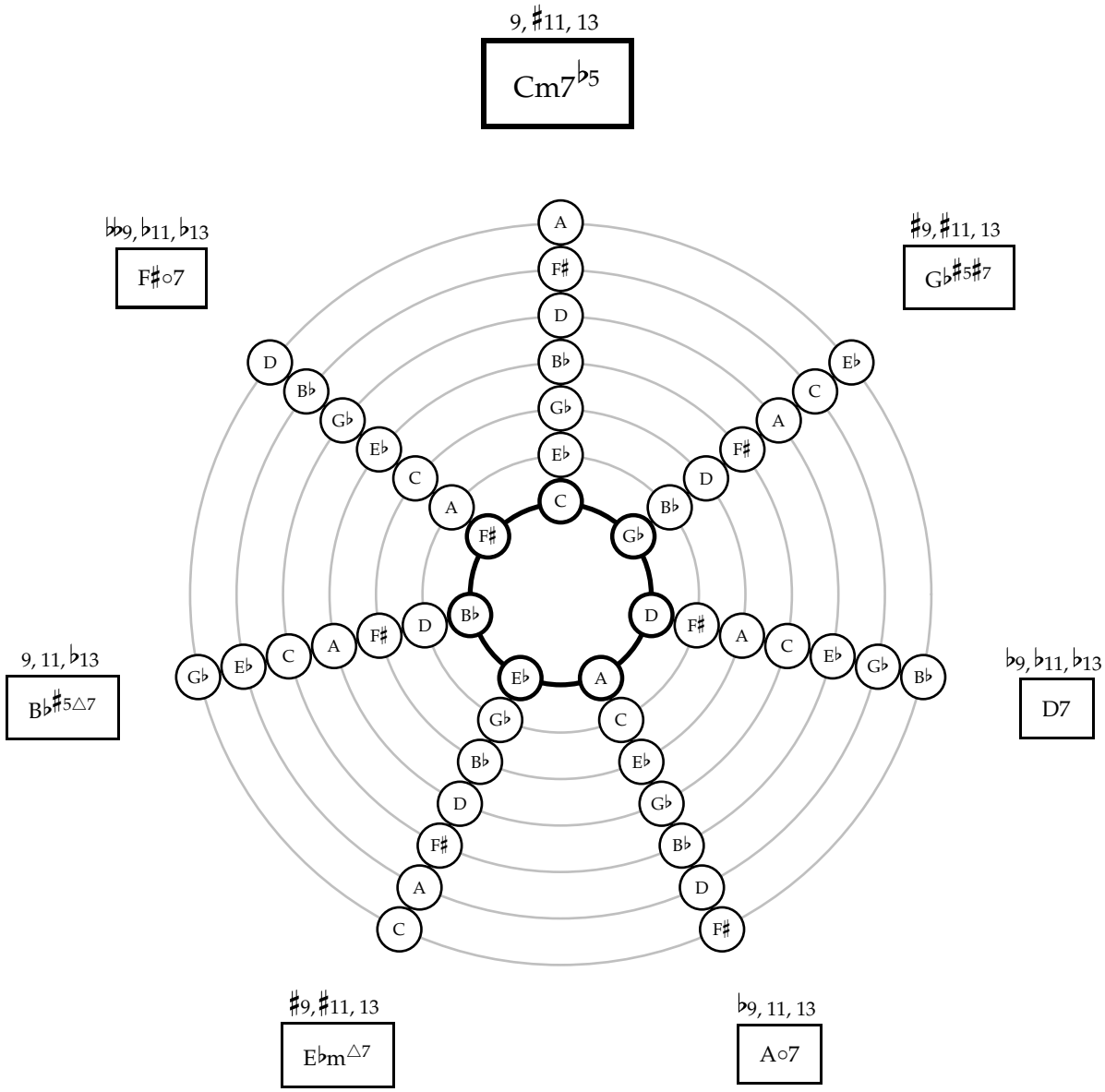
9, ♯11, 13
Cm7♭5
♭♭9, ♭11, ♭13
F♯○7
♯9, ♯11, 13
G♭♯5♯7
9, 11, ♭13
B♭♯5△7
♭9, ♭11, ♭13
D7
♯9, ♯11, 13
E♭m△7
♭9, 11, 13
A○7

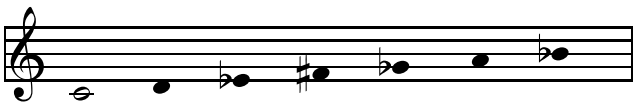

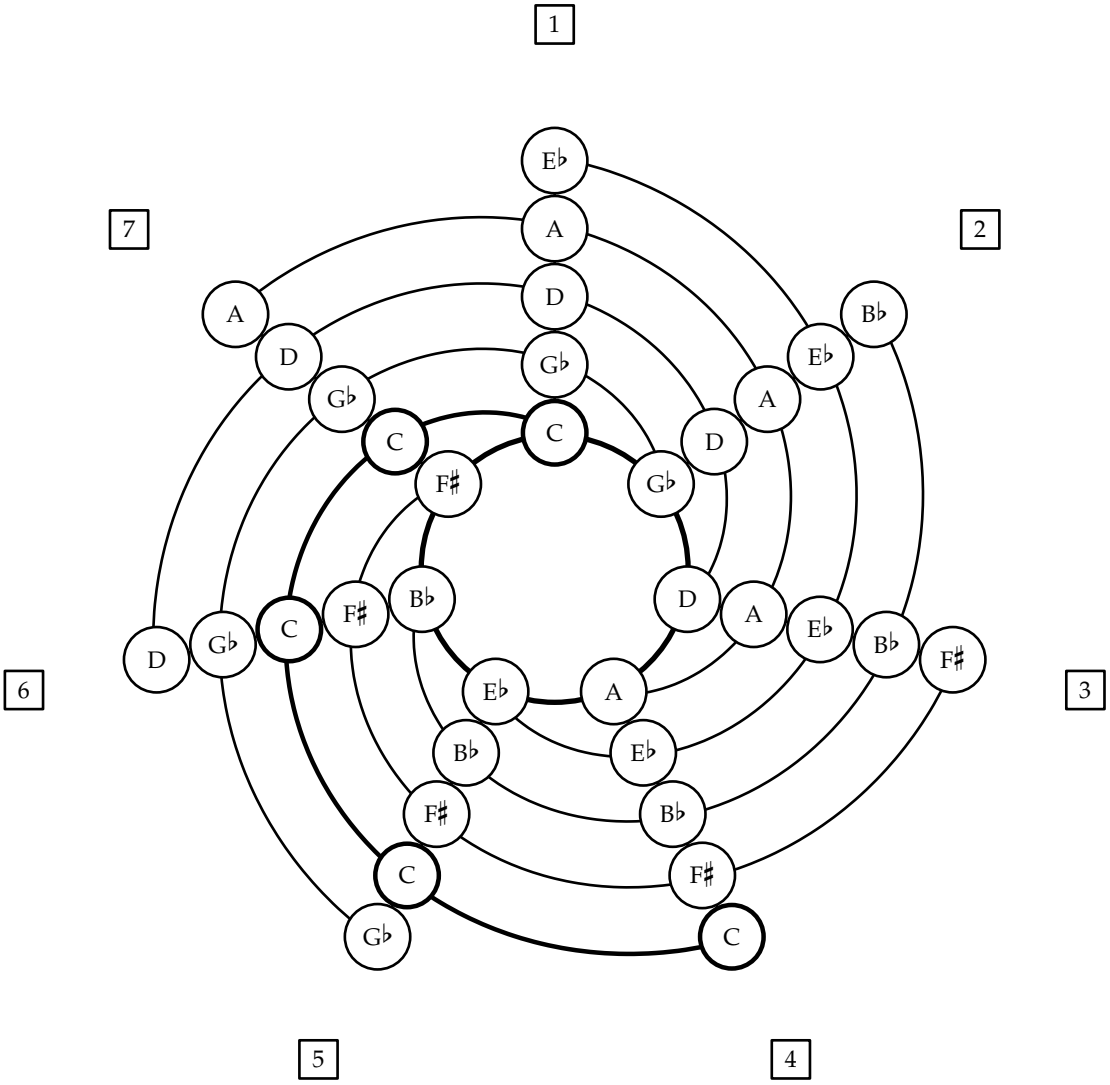
1
2
3
4
5
6
7
E♭
A
D
G♭
C
F♯
B♭
E♭
A
D
G♭
C
F♯
B♭
E♭
A
D
G♭
C
F♯
B♭
E♭
A
D
G♭
C
F♯
B♭
E♭
A
D
G♭
C
F♯
B♭
E♭
A
D
G♭
C

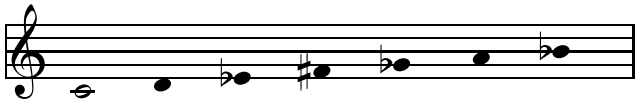

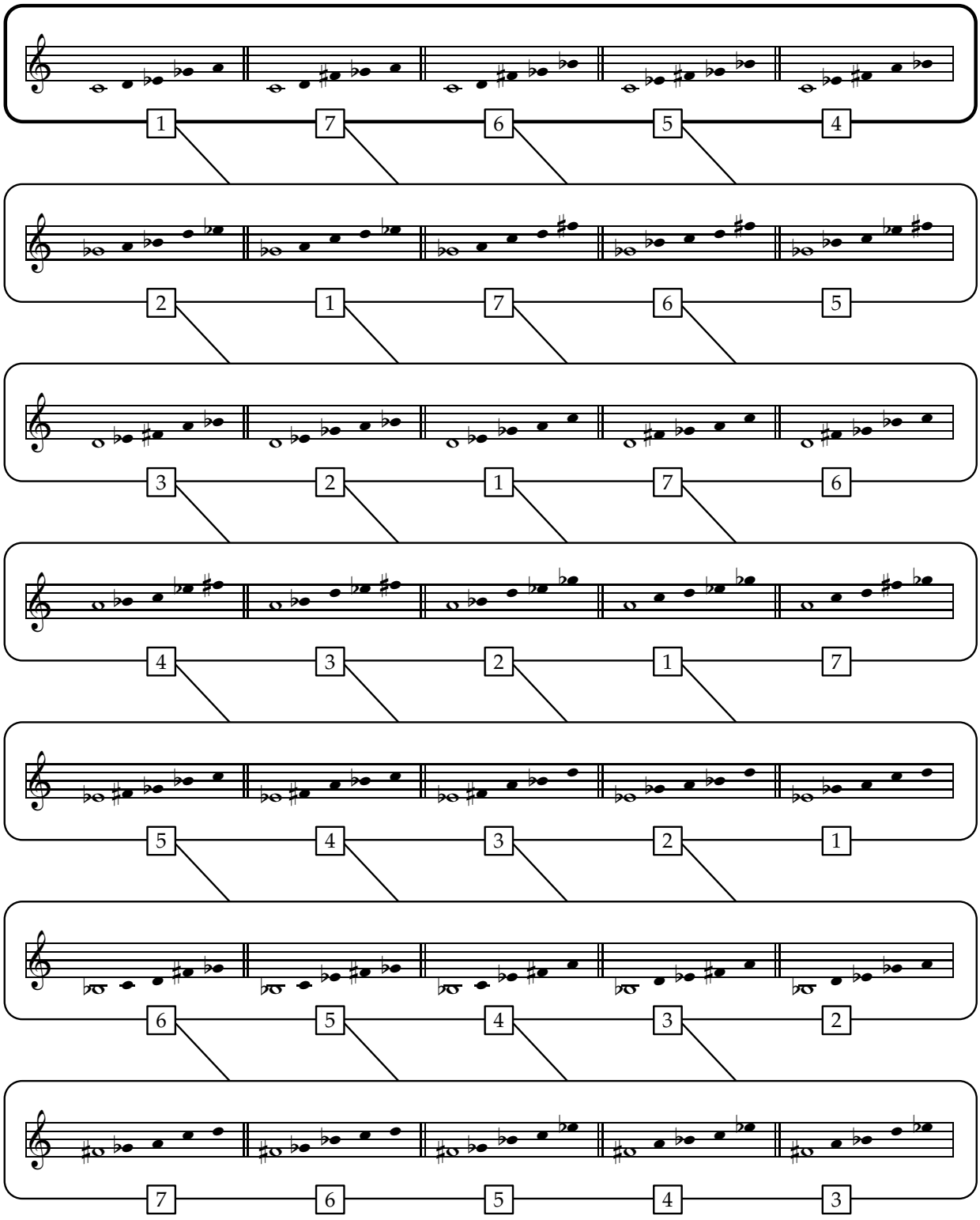
1 7 6 5 4
2 1 7 6 5
3 2 1 7 6
4 3 2 1 7
5 4 3 2 1
6 5 4 3 2
7 6 5 4 3

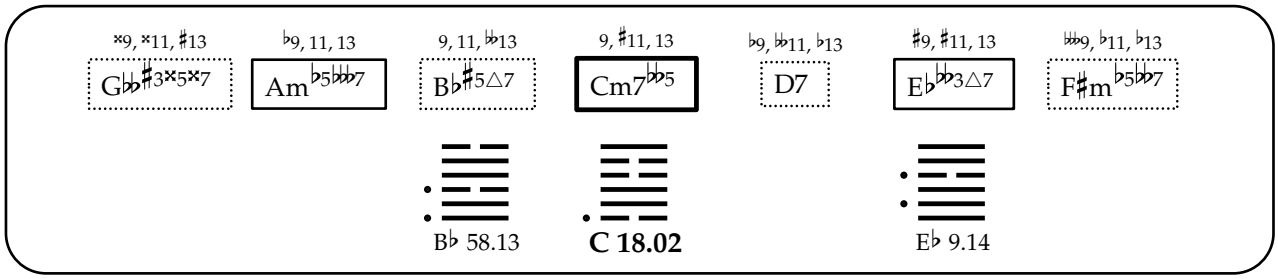
𝄪9, 𝄪11, ♯13
G♭♭♯3𝄪5𝄪7
♭9, 11, 13
Am♭5♭♭♭7
9, 11, ♭♭13
B♭♯5△7
9, ♯11, 13
Cm7♭♭5
♭9, ♭♭11, ♭13
D7
♯9, ♯11, 13
E♭♭♭3△7
♭♭♭9, ♭11, ♭13
F♯m♭5♭♭7
B♭ 58.13
C 18.02
E♭ 9.14

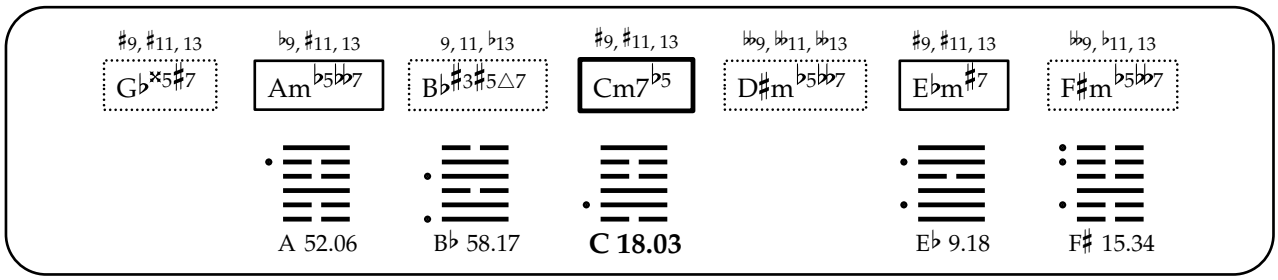
♯9, ♯11, 13
G♭𝄪5♯7
♭9, ♯11, 13
Am♭5♭♭7
9, 11, ♭13
B♭♯3♯5△7
♯9, ♯11, 13
Cm7♭5
♭♭9, ♭♭11, ♭♭13
D♯m♭5♭♭7
♯9, ♯11, 13
E♭m♯7
♭♭9, ♭11, 13
F♯m♭5♭♭7
A 52.06
B♭ 58.17
C 18.03
E♭ 9.18
F♯ 15.34

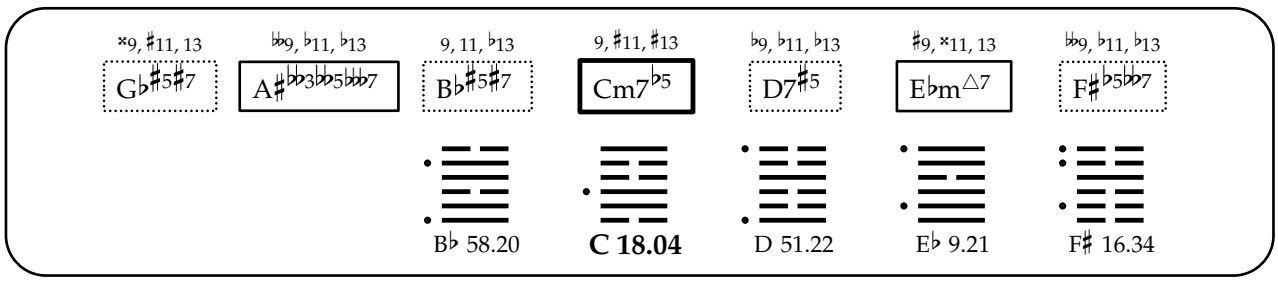
𝄪9, ♯11, 13
G♭♯5♯7
♭♭9, ♭11, ♭13
A♯♭♭3♭♭5♭♭♭7
9, 11, ♭13
B♭♯5♯7
9, ♯11, ♯13
Cm7♭5
♭9, ♭11, ♭13
D7♯5
♯9, 𝄪11, 13
E♭m△7
♭♭9, ♭11, ♭13
F♯♭5♭♭7
B♭ 58.20
C 18.04
D 51.22
E♭ 9.21
F♯ 16.34

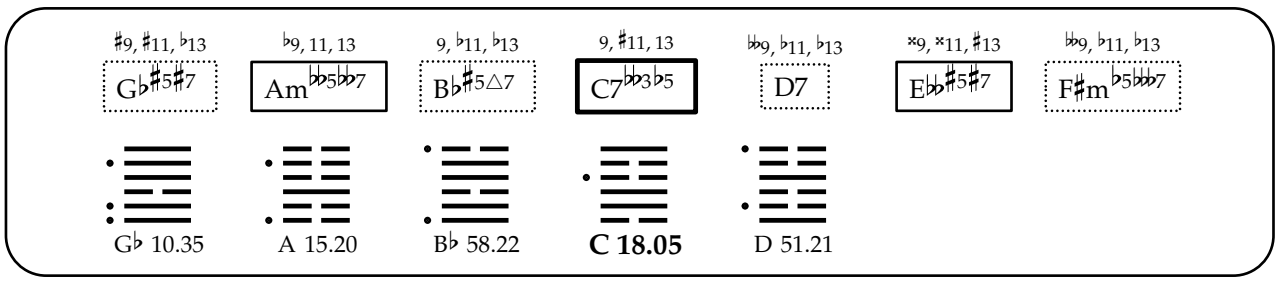
♯9, ♯11, ♭13
G♭♯5♯7
♭9, 11, 13
Am♭♭5♭♭7
9, ♭11, ♭13
B♭♯5△7
9, ♯11, 13
C7♭♭3♭5
♭♭9, ♭11, ♭13
D7
𝄪9, 𝄪11, ♯13
E♭♭♯5♯7
♭♭9, ♭11, ♭13
F♯m♭5♭♭7
G♭ 10.35
A 15.20
B♭ 58.22
C 18.05
D 51.21

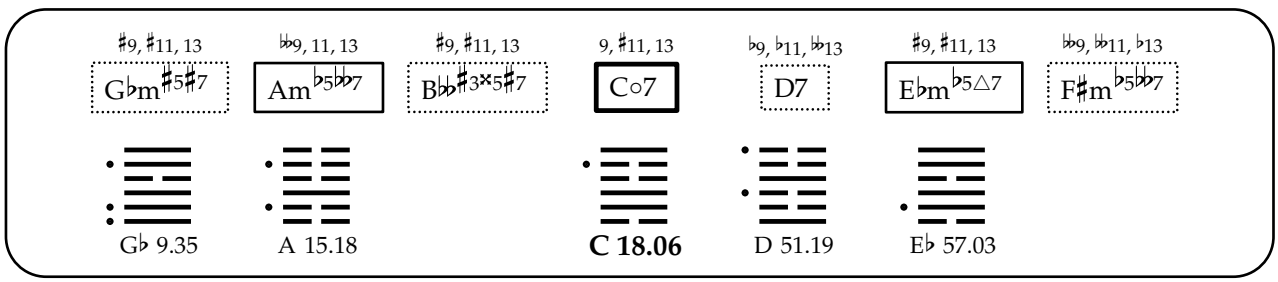
♯9, ♯11, 13
G♭m♯5♯7
♭♭9, 11, 13
Am♭5♭♭7
♯9, ♯11, 13
B♭♭♯3𝄪5♯7
9, ♯11, 13
C○7
♭9, ♭11, ♭♭13
D7
♯9, ♯11, 13
E♭m♭5△7
♭♭9, ♭♭11, ♭13
F♯m♭5♭♭7
G♭ 9.35
A 15.18
C 18.06
D 51.19
E♭ 57.03

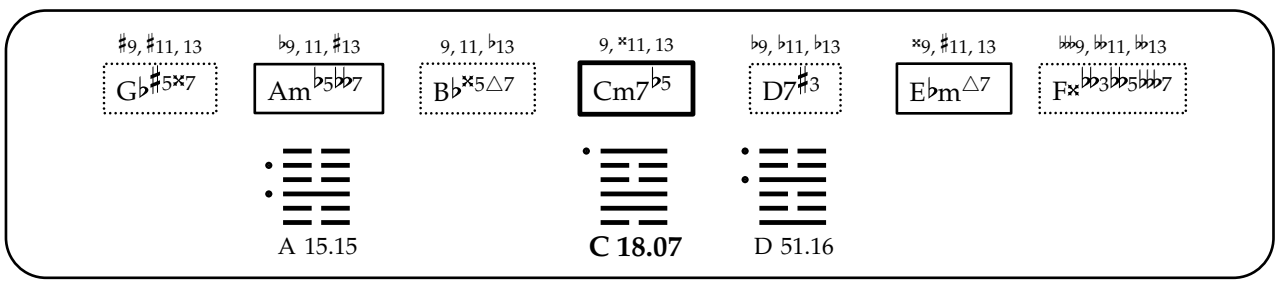
♯9, ♯11, 13
G♭♯5𝄪7
♭9, 11, ♯13
Am♭5♭♭7
9, 11, ♭13
B♭𝄪5△7
9, 𝄪11, 13
Cm7♭5
♭9, ♭11, ♭13
D7♯3
𝄪9, ♯11, 13
E♭m△7
♭♭♭9, ♭♭11, ♭♭13
F𝄪♭♭3♭♭5♭♭♭7
A 15.15
C 18.07
D 51.16

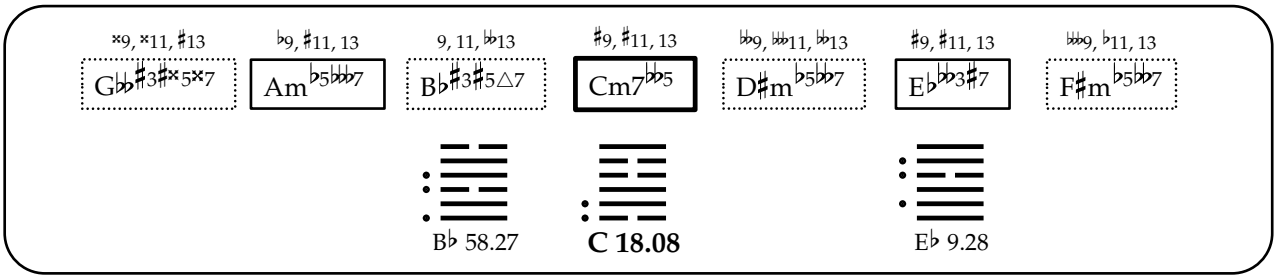
♯9, ×11, ♯13
G♭♭♯3♯×5×7
♭9, ♯11, 13
Am♭5♭♭♭7
9, 11, ♭13
B♭♯3♯5△7
♯9, ♯11, 13
Cm7♭♭5
♭♭9, ♭♭♭11, ♭♭13
D♯m♭5♭♭♭7
♯9, ♯11, 13
E♭♭♭3♯7
♭♭♭9, ♭11, 13
F♯m♭5♭♭♭7
B♭ 58.27
C 18.08
E♭ 9.28

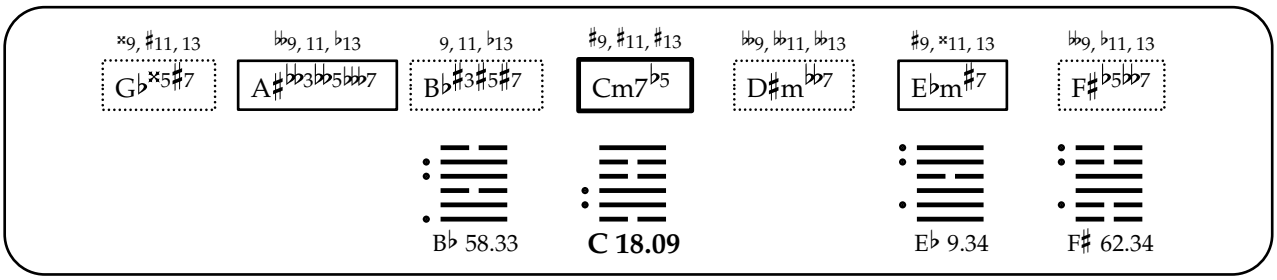
×9, ♯11, 13
G♭×5♯7
♭♭9, 11, ♭13
A♯♭♭3♭♭5♭♭♭7
9, 11, ♭13
B♭♯3♯5♯7
♯9, ♯11, ♯13
Cm7♭5
♭♭9, ♭♭11, ♭♭13
D♯m♭♭7
♯9, ×11, 13
E♭m♯7
♭♭9, ♭11, 13
F♯♭5♭♭7
B♭ 58.33
C 18.09
E♭ 9.34
F♯ 62.34

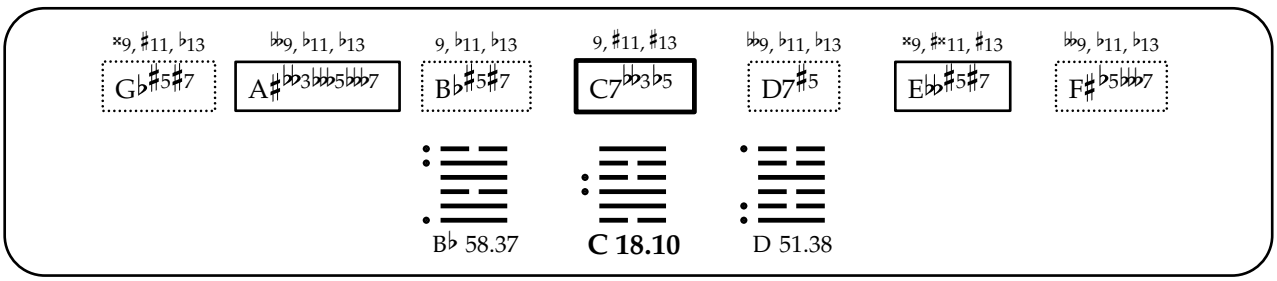
×9, ♯11, ♭13
G♭♯5♯7
♭♭9, ♭11, ♭13
A♯♭♭3♭♭5♭♭♭7
9, ♭11, ♭13
B♭♯5♯7
9, ♯11, ♯13
C7♭♭3♭5
♭♭9, ♭11, ♭13
D7♯5
×9, ♯×11, ♯13
E♭♭♯5♯7
♭♭9, ♭11, ♭13
F♯♭5♭♭♭7
B♭ 58.37
C 18.10
D 51.38

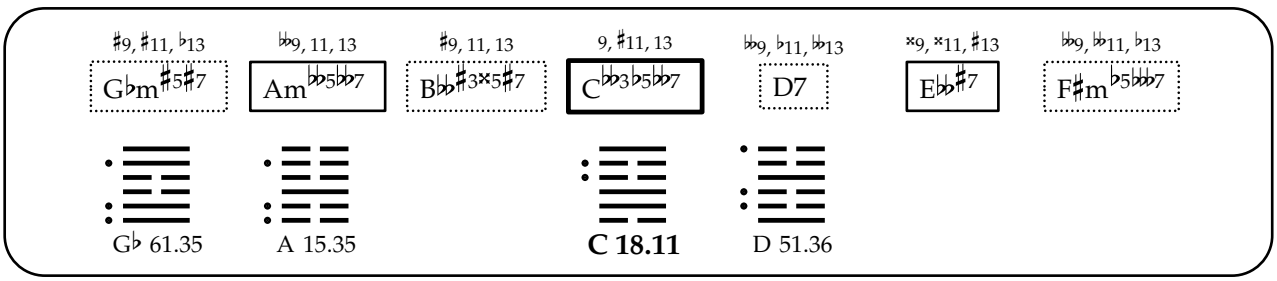
♯9, ♯11, ♭13
G♭m♯5♯7
♭♭9, 11, 13
Am♭♭5♭♭7
♯9, 11, 13
B♭♭♯3×5♯7
9, ♯11, 13
C♭♭3♭5♭♭7
♭♭9, ♭11, ♭♭13
D7
×9, ×11, ♯13
E♭♭♯7
♭♭9, ♭♭11, ♭13
F♯m♭5♭♭♭7
G♭ 61.35
A 15.35
C 18.11
D 51.36

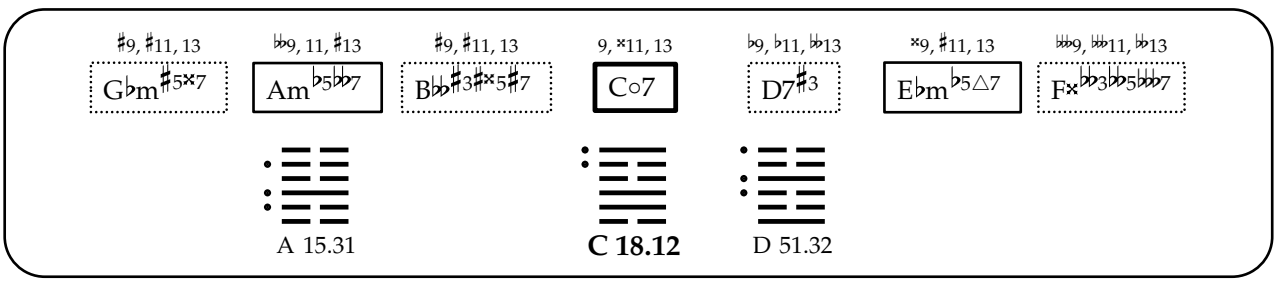
♯9, ♯11, 13
G♭m♯5×7
♭♭9, 11, ♯13
Am♭5♭♭7
♯9, ♯11, 13
B♭♭♯3♯×5♯7
9, ×11, 13
C○7
♭9, ♭11, ♭♭13
D7♯3
×9, ♯11, 13
E♭m♭5△7
♭♭♭9, ♭♭♭11, ♭♭13
F×♭♭3♭♭5♭♭♭7
A 15.31
C 18.12
D 51.32

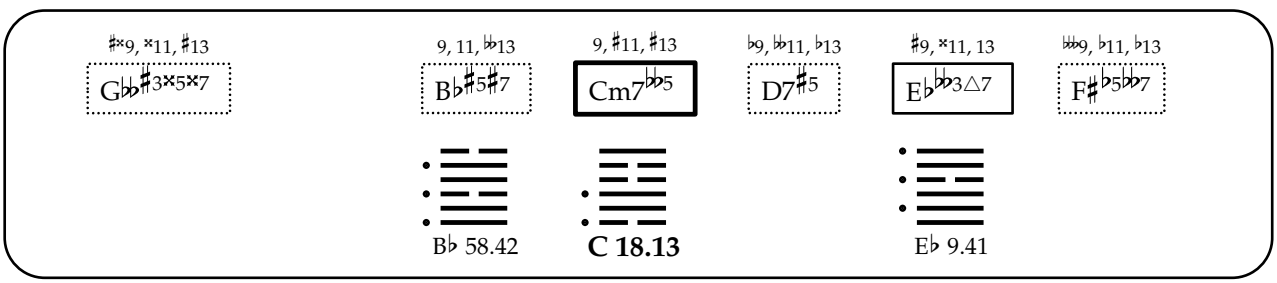
♯×9, ×11, ♯13
G♭♭♯3×5×7
9, 11, ♭♭13
B♭♯5♯7
9, ♯11, ♯13
Cm7♭♭5
♭9, ♭♭11, ♭13
D7♯5
♯9, ×11, 13
E♭♭♭3△7
♭♭♭9, ♭11, ♭13
F♯♭5♭♭7
B♭ 58.42
C 18.13
E♭ 9.41

♯9, ♯11, ♭13 G♭×5♯7 | ♭9, ♯11, 13 Am♭♭5♭♭7 | 9, ♭11, ♭13 B♭♯3♯5△7 | ♯9, ♯11, 13 C7♭♭3♭5 | ♭♭♭9, ♭♭11, ♭♭13 D♯m♭5♭♭7 | ×9, ×11, ♯13 E♭♭♯5×7 | ♭♭9, ♭11, 13 F♯m♭5♭♭♭7

A 52.20

B♭ 58.40

C 18.14

×9, ♯11, 13 G♭m♯5♯7 | ♭♭♭9, ♭11, ♭13 A♯♭♭3♭♭5♭♭♭7 | ♯9, ♯11, 13 B♭♭♯3×5×7 | 9, ♯11, ♯13 C○7 | ♭9, ♭11, ♭♭13 D7♯5 | ♯9, ×11, 13 E♭m♭5△7 | ♭♭9, ♭♭11, ♭13 F♯♭5♭♭7

C 18.15

D 51.39

E♭ 57.21

♯9, ♯11, ♭13 G♭♯5×7 | ♭9, 11, ♯13 Am♭♭5♭♭7 | 9, ♭11, ♭13 B♭×5△7 | 9, ×11, 13 C7♭♭3♭5 | ♭♭9, ♭11, ♭13 D7♯3 | ♯×9, ×11, ♯13 E♭♭♯5♯7

A 15.42

C 18.16

D 51.41

×9, ×11, 13 G♭♭♯3×5×7 | ♭9, 11, 13 Am♭♭5♭♭♭7 | 9, ♭11, ♭♭13 B♭♯5△7 | 9, ♯11, 13 C7♭♭3♭♭5 | ♭♭9, ♭♭11, ♭13 D7 | ×9, ×11, ♯13 E♭♭m♯5♯7 | ♭♭♭9, ♭11, ♭13 F♯m♭5♭♭♭7

B♭ 58.39

C 18.17

♯9, ♯11, 13 G♭m×5♯7 | ♭♭9, ♯11, 13 Am♭5♭♭7 | ♯9, ♯11, 13 B♭♭×3×5♯7 | ♯9, ♯11, 13 C○7 | ♭♭9, ♭♭11, ♭♭13 D♯m♭5♭♭7 | ♯9, ♯11, 13 E♭m♭5♯7 | ♭9, ♭♭11, 13 F♯m♭5♭♭7

A 52.18

C 18.18

E♭ 57.18

×9, ♯11, 13 G♭♯5×7 | ♭♭9, ♭11, 13 A♯♭♭3♭♭5♭♭♭7 | 9, 11, ♭13 B♭×5♯7 | 9, ×11, ♯13 Cm7♭5 | ♭9, ♭11, ♭13 D7♯3♯5 | ×9, ×11, 13 E♭m△7 | ♭♭♭9, ♭♭11, ♭♭13 F×m♭♭5♭♭♭7

C 18.19

D 51.40

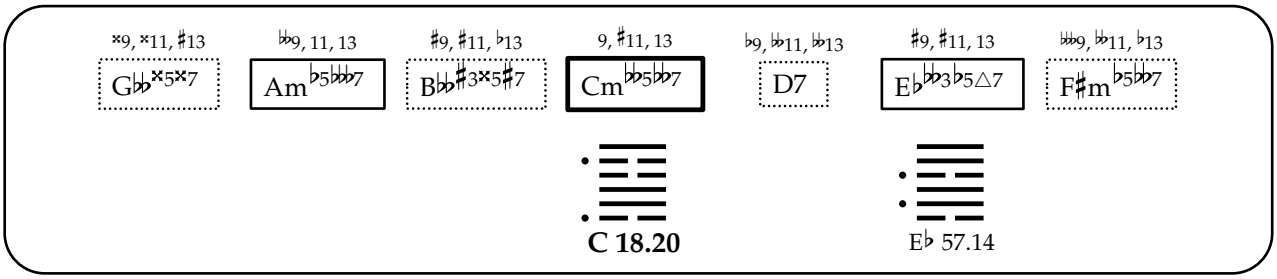
♯9, ×11, ♯13
G♭♭×5×7
♭♭9, 11, 13
Am♭5♭♭♭7
♯9, ♯11, ♭13
B♭♭♯3×5♯7
9, ♯11, 13
Cm♭♭5♭♭7
♭9, ♭♭11, ♭♭13
D7
♯9, ♯11, 13
E♭♭♭3♭5△7
♭♭♭9, ♭♭11, ♭13
F♯m♭5♭♭7
C 18.20
E♭ 57.14

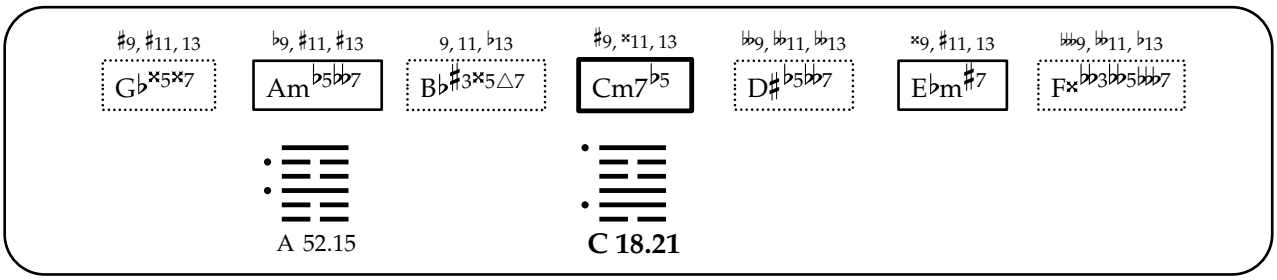
♯9, ♯11, 13
G♭×5×7
♭9, ♯11, ♯13
Am♭5♭♭7
9, 11, ♭13
B♭♯3×5△7
♯9, ×11, 13
Cm7♭5
♭♭9, ♭♭11, ♭♭13
D♯♭5♭♭7
×9, ♯11, 13
E♭m♯7
♭♭♭9, ♭♭11, ♭13
F×♭♭3♭♭5♭♭♭7
A 52.15
C 18.21

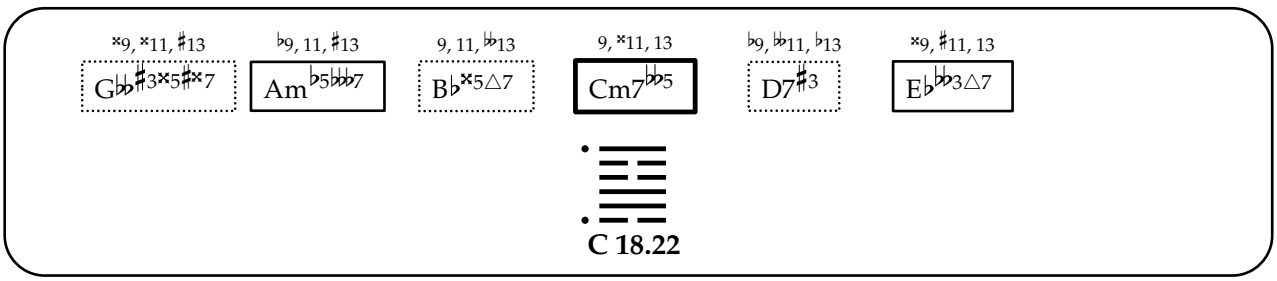
×9, ×11, ♯13
G♭♭♯3×5♯×7
♭9, 11, ♯13
Am♭5♭♭♭7
9, 11, ♭♭13
B♭×5△7
9, ×11, 13
Cm7♭♭5
♭9, ♭♭11, ♭13
D7♯3
×9, ♯11, 13
E♭♭♭3△7
C 18.22

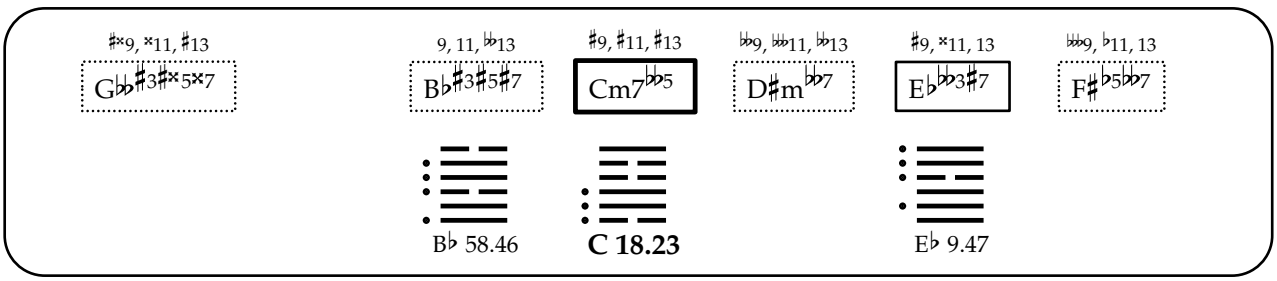
♯×9, ×11, ♯13
G♭♭♯3♯×5×7
9, 11, ♭♭13
B♭♯3♯5♯7
♯9, ♯11, ♯13
Cm7♭♭5
♭♭9, ♭♭11, ♭♭13
D♯m♭♭7
♯9, ×11, 13
E♭♭♭3♯7
♭♭♭9, ♭11, 13
F♯♭5♭♭♭7
B♭ 58.46
C 18.23
E♭ 9.47

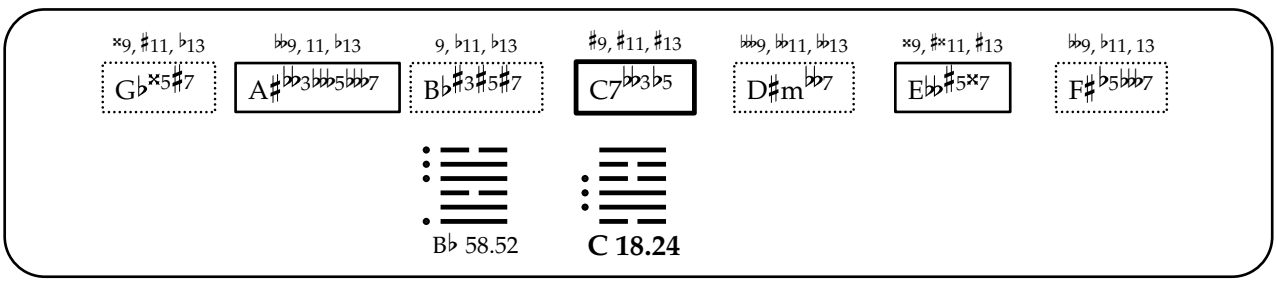
×9, ♯11, ♭13
G♭×5♯7
♭♭9, 11, ♭13
A♯♭♭3♭♭♭5♭♭♭7
9, ♭11, ♭13
B♭♯3♯5♯7
♯9, ♯11, ♯13
C7♭♭3♭5
♭♭♭9, ♭♭11, ♭♭13
D♯m♭♭7
×9, ♯×11, ♯13
E♭♭♯5×7
♭♭9, ♭11, 13
F♯♭5♭♭♭7
B♭ 58.52
C 18.24

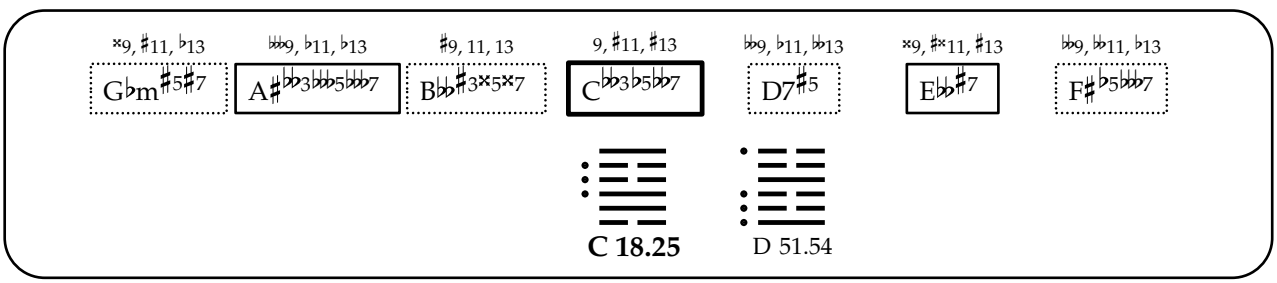
×9, ♯11, ♭13
G♭m♯5♯7
♭♭♭9, ♭11, ♭13
A♯♭♭3♭♭♭5♭♭♭7
♯9, 11, 13
B♭♭♯3×5×7
9, ♯11, ♯13
C♭♭3♭5♭♭7
♭♭9, ♭11, ♭♭13
D7♯5
×9, ♯×11, ♯13
E♭♭♯7
♭♭9, ♭♭11, ♭13
F♯♭5♭♭♭7
C 18.25
D 51.54

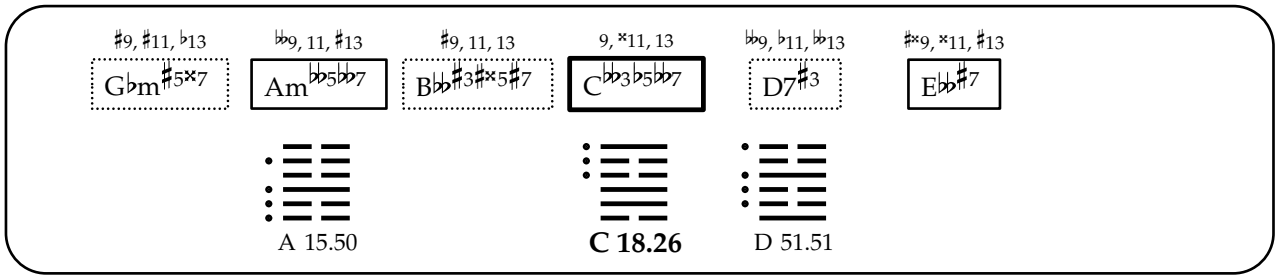
♯9, ♯11, ♭13
G♭m♯5×7
♭♭9, 11, ♯13
Am♭♭5♭♭7
♯9, 11, 13
B♭♭♯3♯×5♯7
9, ×11, 13
C♭♭3♭5♭♭7
♭♭9, ♭11, ♭♭13
D7♯♯3
♯×9, ×11, ♯13
E♭♭♯7
A 15.50
C 18.26
D 51.51

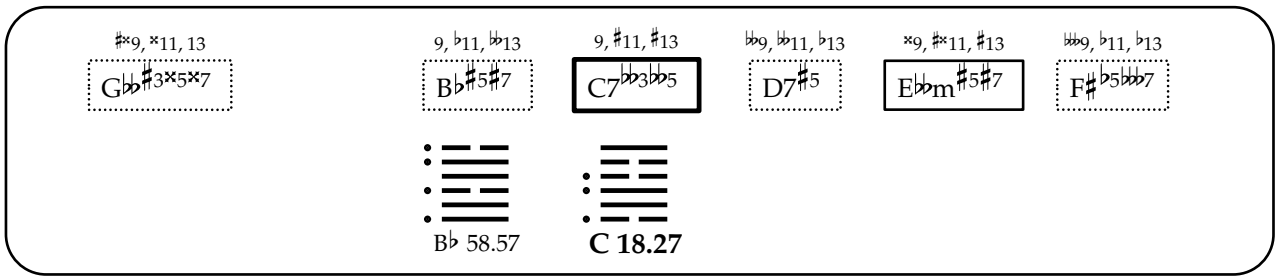
♯×9, ×11, 13
G♭♭♯3×5×7
9, ♭11, ♭♭13
B♭♯5♯7
9, ♯11, ♯13
C7♭♭3♭♭5
♭♭9, ♭♭11, ♭13
D7♯5
×9, ♯×11, ♯13
E♭♭m♯5♯7
♭♭♭9, ♭11, ♭13
F♯♭5♭♭♭7
B♭ 58.57
C 18.27

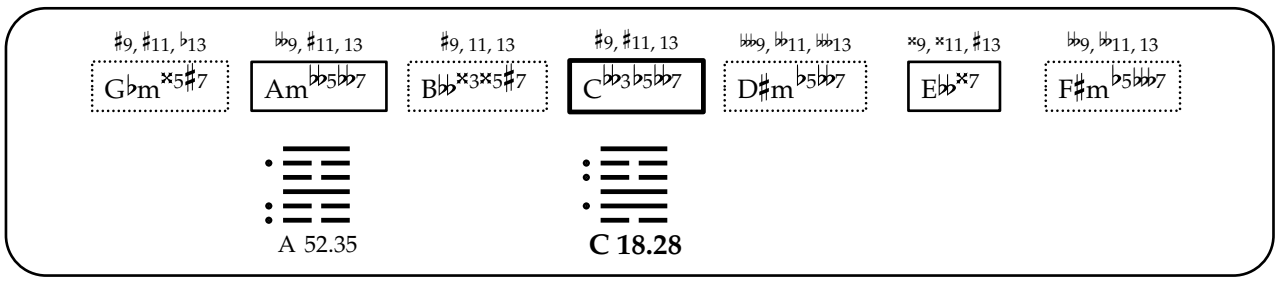
♯9, ♯11, ♭13
G♭m×5♯7
♭♭9, ♯11, 13
Am♭♭5♭♭7
♯9, 11, 13
B♭♭×3×5♯7
♯9, ♯11, 13
C♭♭3♭5♭♭7
♭♭♭9, ♭♭11, ♭♭♭13
D♯m♭5♭♭7
×9, ×11, ♯13
E♭♭×7
♭♭9, ♭♭11, 13
F♯m♭5♭♭♭7
A 52.35
C 18.28

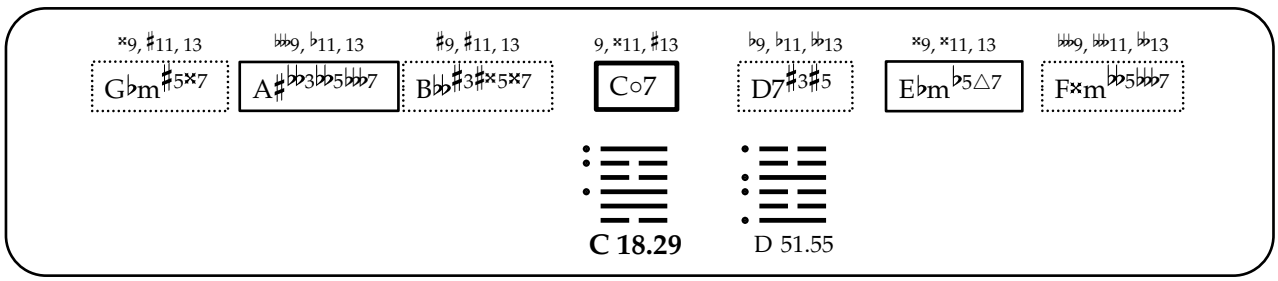
×9, ♯11, 13
G♭m♯5×7
♭♭♭9, ♭11, 13
A♯♭♭3♭♭5♭♭♭7
♯9, ♯11, 13
B♭♭♯3♯×5×7
9, ×11, ♯13
C○7
♭9, ♭11, ♭♭13
D7♯3♯5
×9, ×11, 13
E♭m♭5△7
♭♭♭9, ♭♭11, ♭13
F×m♭♭5♭♭♭7
C 18.29
D 51.55

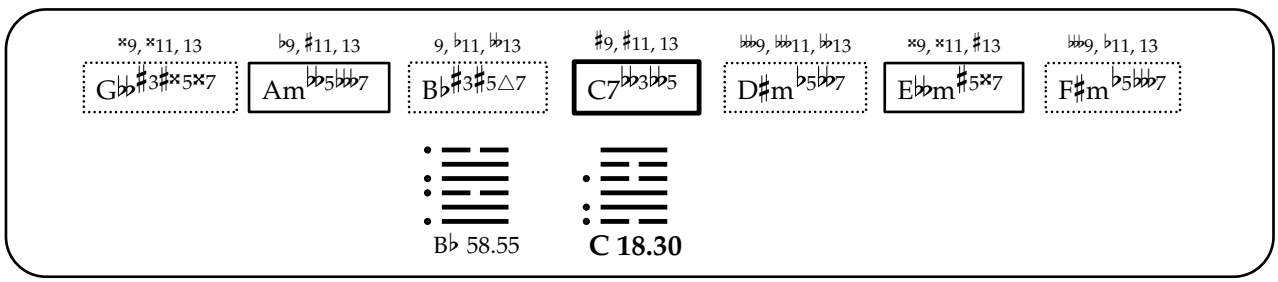
×9, ×11, 13
G♭♭♯3♯×5×7
♭9, ♯11, 13
Am♭♭5♭♭7
9, ♭11, ♭♭13
B♭♯3♯5△7
♯9, ♯11, 13
C7♭♭3♭♭5
♭♭♭9, ♭♭11, ♭♭13
D♯m♭5♭♭7
×9, ×11, ♯13
E♭♭m♯5×7
♭♭♭9, ♭11, 13
F♯m♭5♭♭♭7
B♭ 58.55
C 18.30

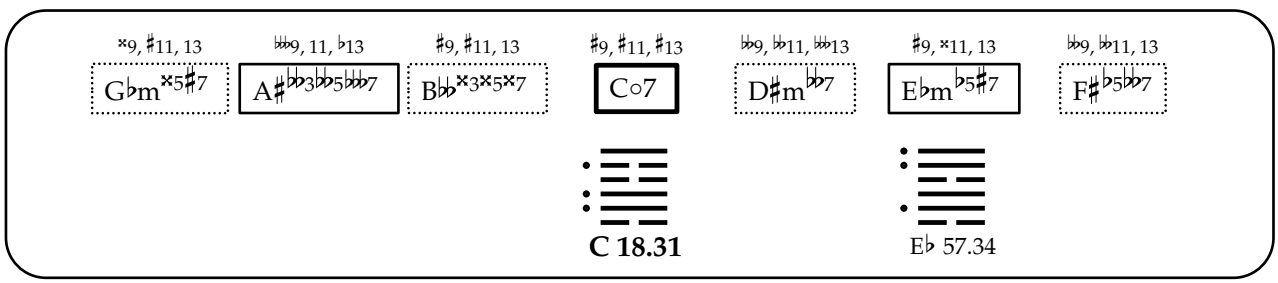
×9, ♯11, 13
G♭m×5♯7
♭♭♭9, 11, ♭13
A♯♭♭3♭♭5♭♭♭7
♯9, ♯11, 13
B♭♭×3×5×7
♯9, ♯11, ♯13
C○7
♭♭9, ♭♭11, ♭♭♭13
D♯m♭♭7
♯9, ×11, 13
E♭m♭5♯7
♭♭9, ♭♭11, 13
F♯♭5♭♭7
C 18.31
E♭ 57.34

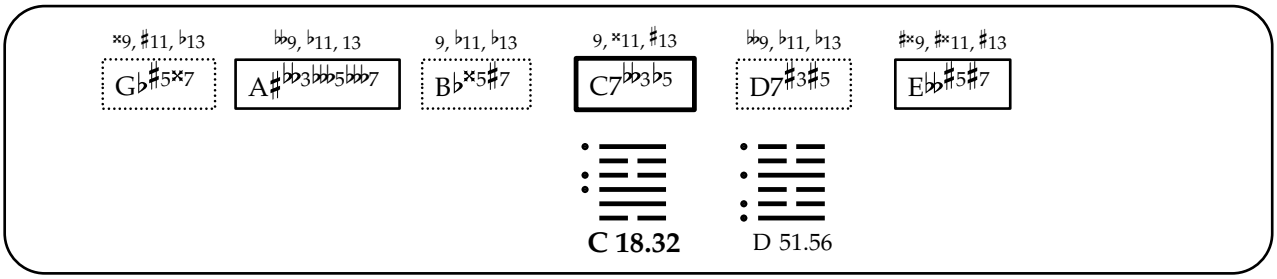
𝄪9, ♯11, ♭13
G♭♯5𝄪7
𝄫9, ♭11, 13
A♯𝄫3𝄫5𝄫7
9, ♭11, ♭13
B♭𝄪5♯7
9, 𝄪11, ♯13
C7𝄫3♭5
𝄫9, ♭11, ♭13
D7♯3♯5
♯𝄪9, ♯𝄪11, ♯13
E𝄫♯5♯7
C 18.32
D 51.56

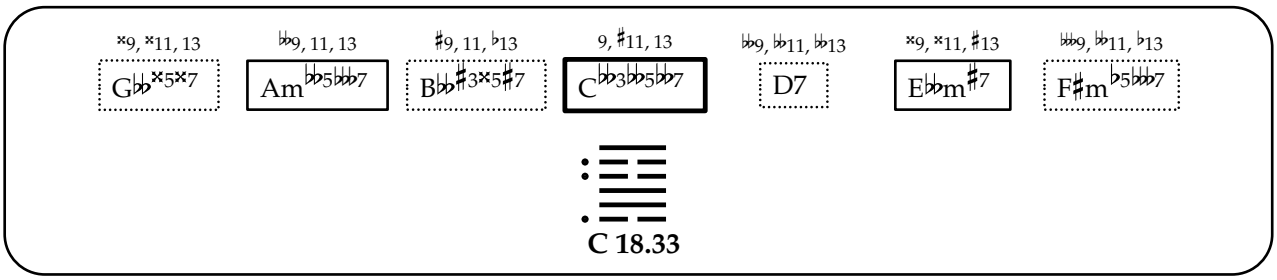
𝄪9, 𝄪11, 13
G𝄫𝄪5𝄪7
𝄫9, 11, 13
Am𝄫5𝄫𝄫7
♯9, 11, ♭13
B𝄫♯3𝄪5♯7
9, ♯11, 13
C𝄫3𝄫5𝄫7
𝄫9, 𝄫11, 𝄫13
D7
𝄪9, 𝄪11, ♯13
E𝄫m♯7
♯𝄫9, 𝄫11, ♭13
F♯m♭5𝄫𝄫7
C 18.33

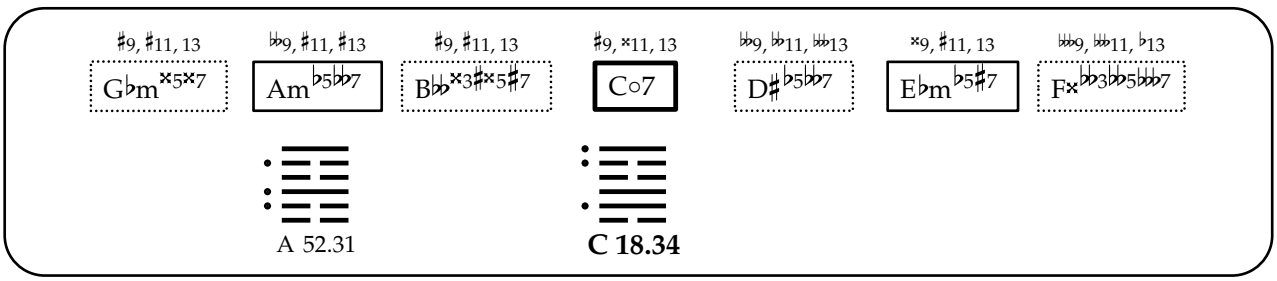
♯9, ♯11, 13
G♭m𝄪5𝄪7
𝄫9, ♯11, ♯13
Am♭5𝄫7
♯9, ♯11, 13
B𝄫𝄪3♯𝄪5♯7
♯9, 𝄪11, 13
C○7
𝄫9, 𝄫11, 𝄫13
D♯♭5𝄫7
𝄪9, ♯11, 13
E♭m♭5♯7
♯𝄫9, 𝄫11, ♭13
F𝄪𝄫3𝄫5𝄫7
A 52.31
C 18.34

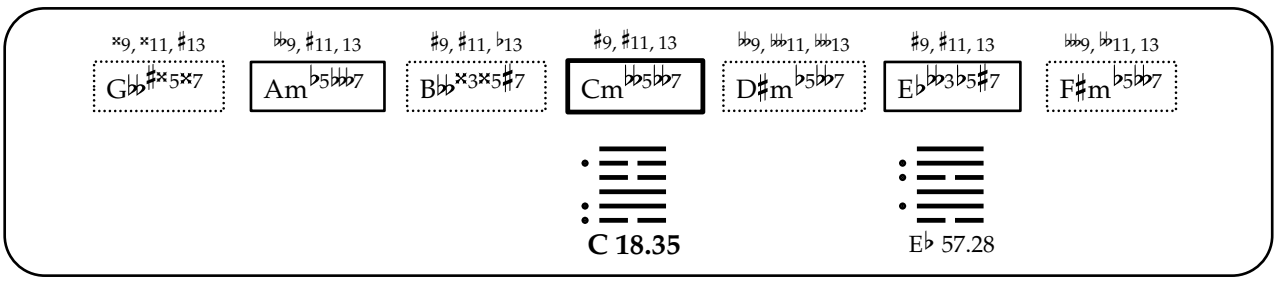
𝄪9, 𝄪11, ♯13
G𝄫♯𝄪5𝄪7
𝄫9, ♯11, 13
Am♭5𝄫𝄫7
♯9, ♯11, ♭13
B𝄫𝄪3𝄪5♯7
♯9, ♯11, 13
Cm𝄫5𝄫7
𝄫9, 𝄫11, 𝄫13
D♯m♭5𝄫7
♯9, ♯11, 13
E♭𝄫3♭5♯7
♯𝄫9, 𝄫11, 13
F♯m♭5𝄫7
C 18.35
E♭ 57.28

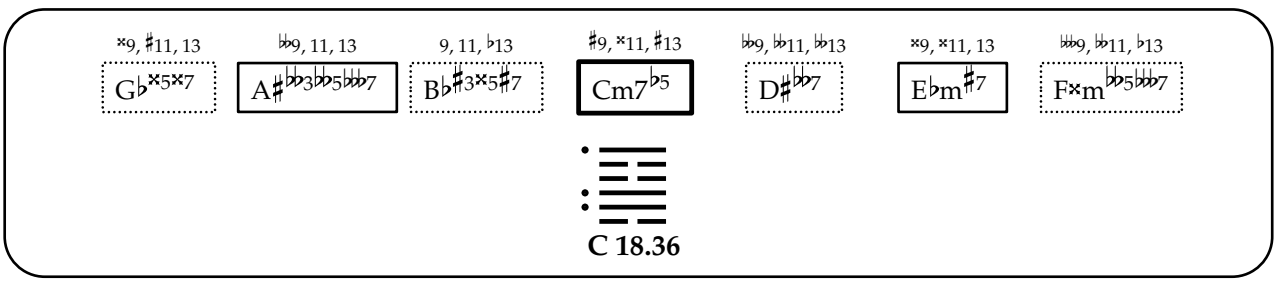
𝄪9, ♯11, 13
G♭𝄪5𝄪7
𝄫9, 11, 13
A♯𝄫3𝄫5𝄫7
9, 11, ♭13
B♭♯3𝄪5♯7
♯9, 𝄪11, ♯13
Cm7♭5
𝄫9, 𝄫11, 𝄫13
D♯𝄫7
𝄪9, 𝄪11, 13
E♭m♯7
♯𝄫9, 𝄫11, ♭13
F𝄪m𝄫5𝄫𝄫7
C 18.36

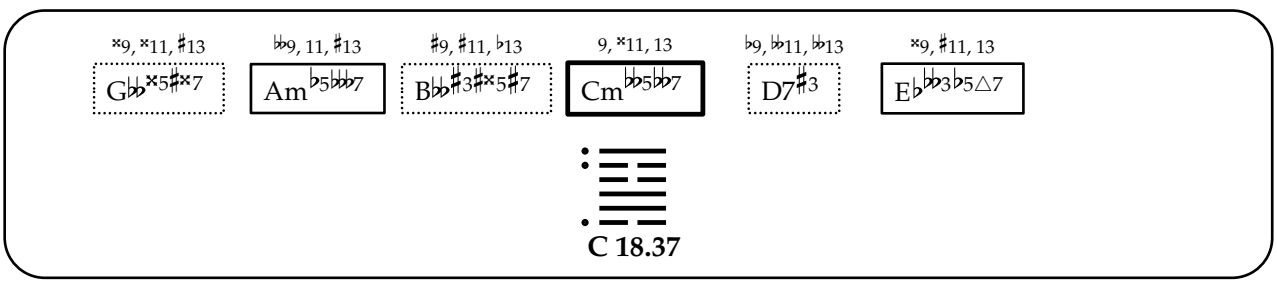
𝄪9, 𝄪11, ♯13
G𝄫𝄪5♯𝄪7
𝄫9, 11, ♯13
Am♭5𝄫𝄫7
♯9, ♯11, ♭13
B𝄫♯3𝄪5♯7
9, 𝄪11, 13
Cm𝄫5𝄫7
♭9, 𝄫11, 𝄫13
D7♯3
𝄪9, ♯11, 13
E♭𝄫3♭5△7
C 18.37

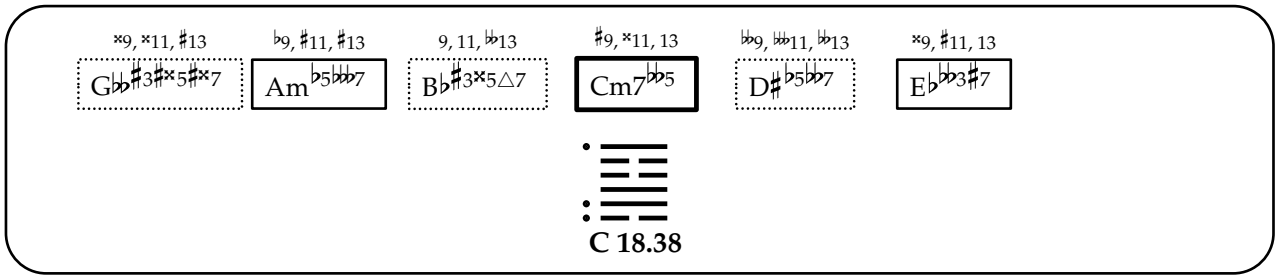

C 18.38

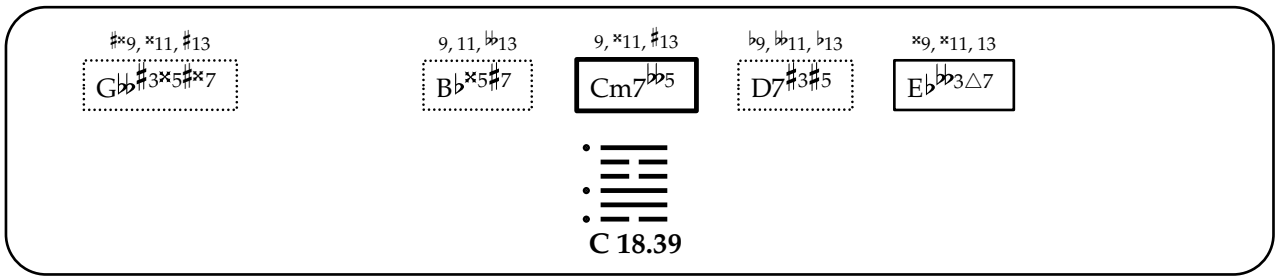

C 18.39

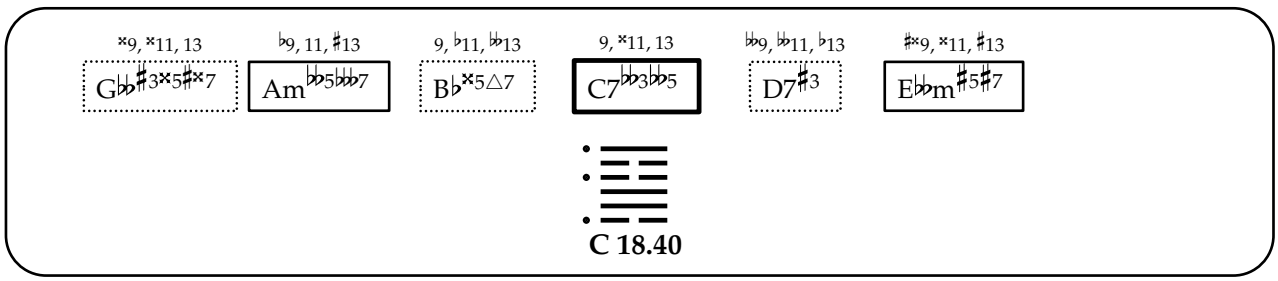

C 18.40

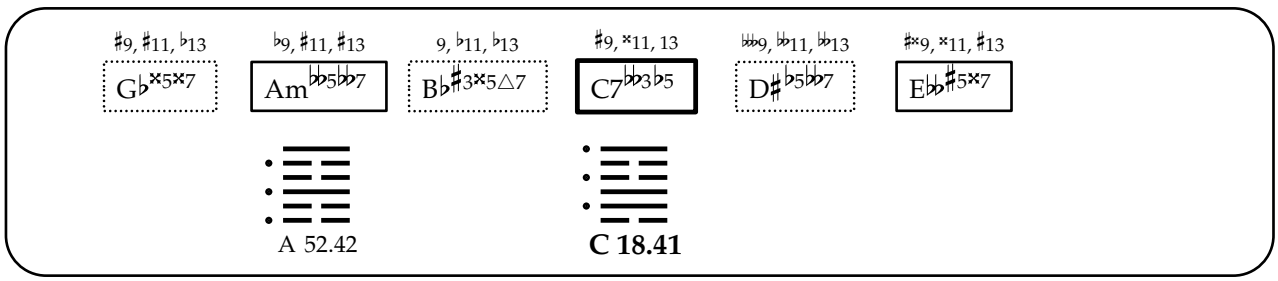

A 52.42

C 18.41

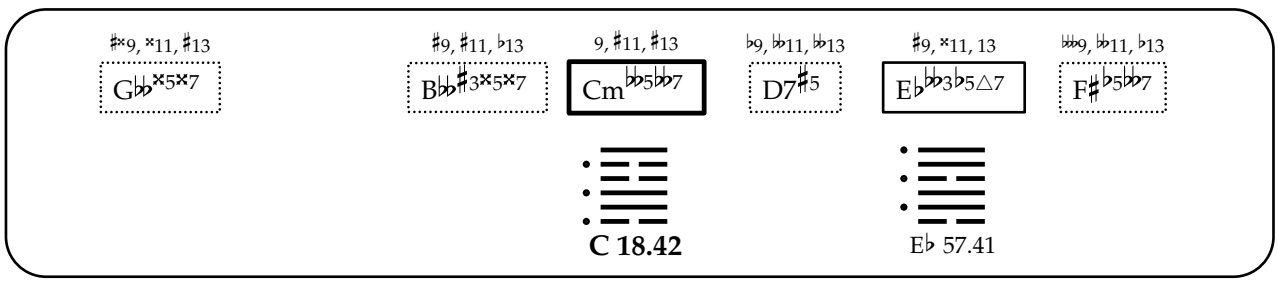

C 18.42

E♭ 57.41

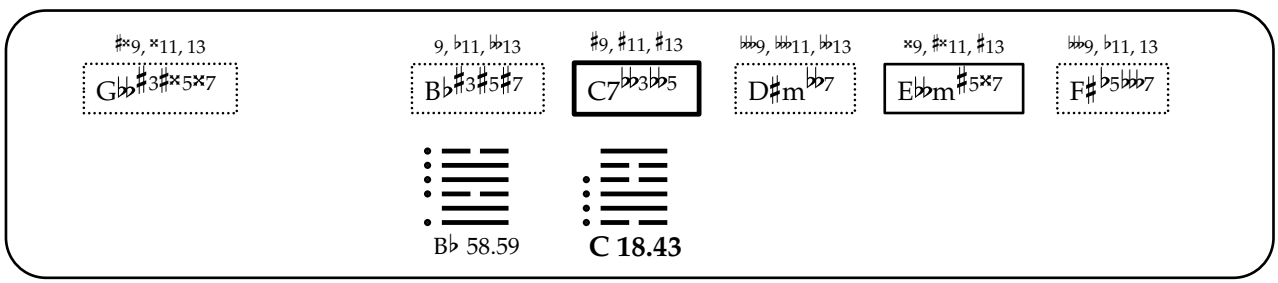

B♭ 58.59

C 18.43

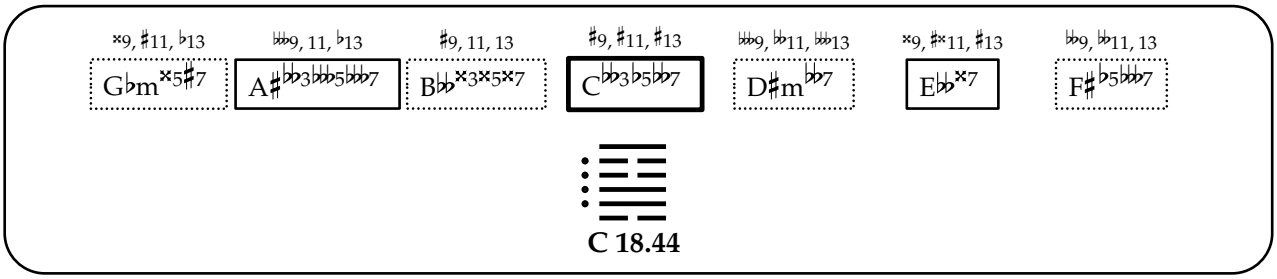
𝄪9, ♯11, ♭13
G♭m𝄪5♯7
𝄫9, 11, ♭13
A♯♭♭3♭♭5♭♭♭7
♯9, 11, 13
B♭♭𝄪3𝄪5𝄪7
♯9, ♯11, ♯13
C♭♭3♭5♭♭7
𝄫9, ♭11, 𝄫13
D♯m♭♭7
𝄪9, ♯𝄪11, ♯13
E♭♭𝄪7
♭♭9, ♭♭11, 13
F♯♭5♭♭♭7
C 18.44

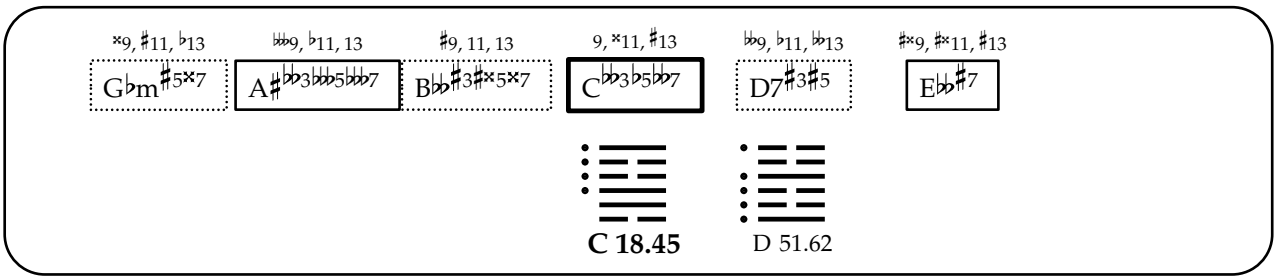
𝄪9, ♯11, ♭13
G♭m♯5𝄪7
𝄫9, ♭11, 13
A♯♭♭3♭♭5♭♭♭7
♯9, 11, 13
B♭♭♯3♯𝄪5𝄪7
9, 𝄪11, ♯13
C♭♭3♭5♭♭7
♭♭9, ♭11, ♭♭13
D7♯3♯5
♯𝄪9, ♯𝄪11, ♯13
E♭♭♯7
C 18.45
D 51.62

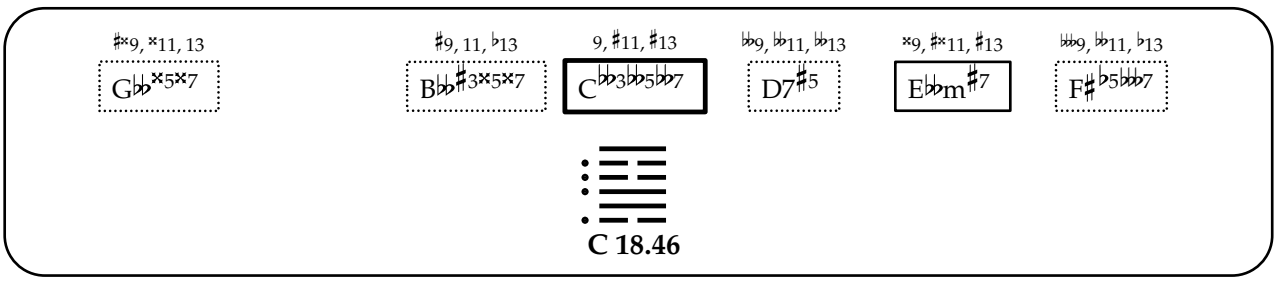
♯𝄪9, 𝄪11, 13
G♭♭𝄪5𝄪7
♯9, 11, ♭13
B♭♭♯3𝄪5𝄪7
9, ♯11, ♯13
C♭♭3♭♭5♭♭7
♭♭9, ♭♭11, ♭♭13
D7♯5
𝄪9, ♯𝄪11, ♯13
E♭♭m♯7
♭♭♭9, ♭♭11, ♭13
F♯♭5♭♭♭7
C 18.46

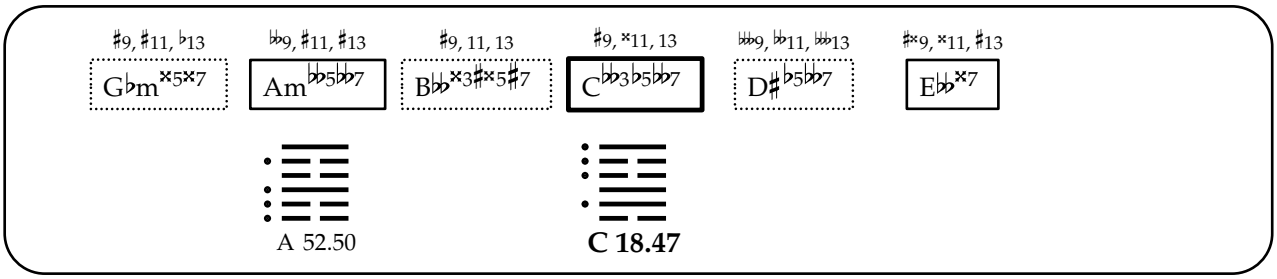
♯9, ♯11, ♭13
G♭m𝄪5𝄪7
♭♭9, ♯11, ♯13
Am♭♭5♭♭7
♯9, 11, 13
B♭♭𝄪3♯𝄪5♯7
♯9, 𝄪11, ♯13
C♭♭3♭5♭♭7
♭♭♭9, ♭♭11, ♭♭13
D♯♭5♭♭7
♯𝄪9, 𝄪11, ♯13
E♭♭𝄪7
A 52.50
C 18.47

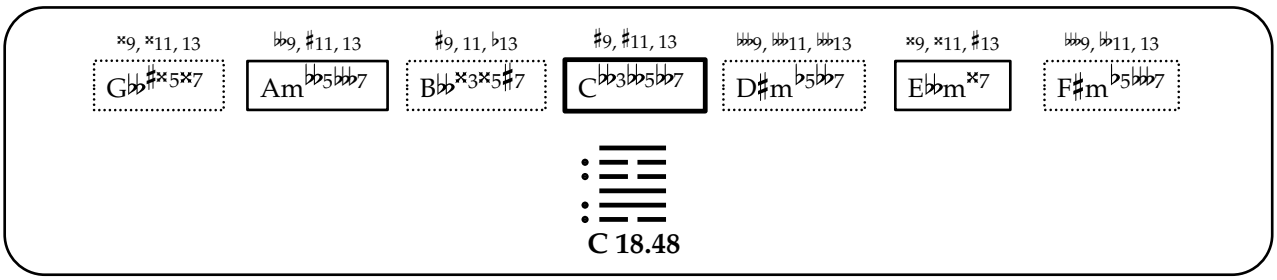
𝄪9, 𝄪11, 13
G♭♭♯𝄪5𝄪7
♭♭9, ♯11, 13
Am♭♭5♭♭♭7
♯9, 11, ♭13
B♭♭𝄪3𝄪5♯7
♯9, ♯11, 13
C♭♭3♭♭5♭♭7
♭♭♭9, ♭♭11, ♭♭13
D♯m♭5♭♭7
𝄪9, 𝄪11, ♯13
E♭♭m𝄪7
♭♭♭9, ♭♭11, 13
F♯m♭5♭♭♭7
C 18.48

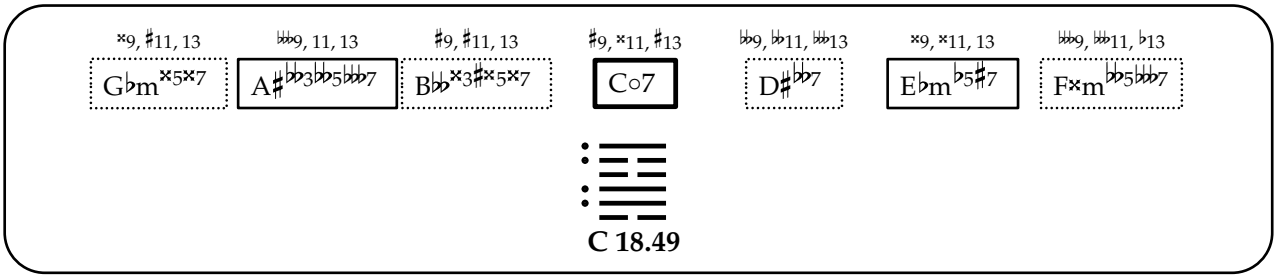
𝄪9, ♯11, 13
G♭m𝄪5𝄪7
♭♭♭9, 11, 13
A♯♭♭3♭♭5♭♭♭7
♯9, ♯11, 13
B♭♭𝄪3♯𝄪5𝄪7
♯9, 𝄪11, ♯13
C○7
♭♭9, ♭♭11, ♭♭13
D♯♭♭7
𝄪9, 𝄪11, 13
E♭m♭5♯7
♭♭♭9, ♭♭11, ♭13
F𝄪m♭♭5♭♭♭7
C 18.49

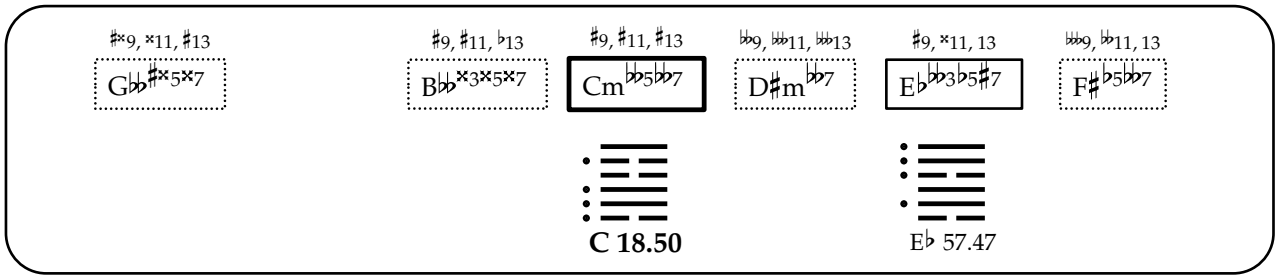
♯×9, ×11, ♯13
G♭♭♯×5×7
♯9, ♯11, ♭13
B♭♭×3×5×7
♯9, ♯11, ♯13
Cm♭♭5♭♭7
♭♭9, ♭♭11, ♭♭13
D♯m♭♭7
♯9, ×11, 13
E♭♭♭3♭5♯7
♭♭♭9, ♭♭11, 13
F♯♭5♭♭7
C 18.50
E♭ 57.47

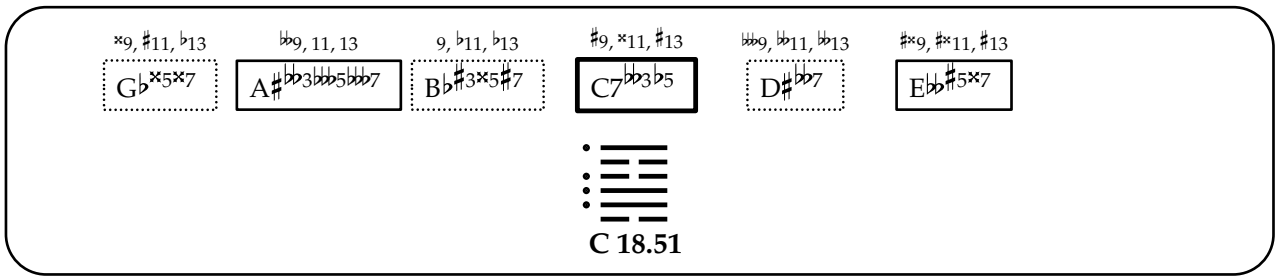
×9, ♯11, ♭13
G♭×5×7
♭♭9, 11, 13
A♯♭♭3♭♭♭5♭♭♭7
9, ♭11, ♭13
B♭♯3×5♯7
♯9, ×11, ♯13
C7♭♭3♭5
♭♭♭9, ♭♭11, ♭♭13
D♯♭♭7
♯×9, ♯×11, ♯13
E♭♭♯5×7
C 18.51

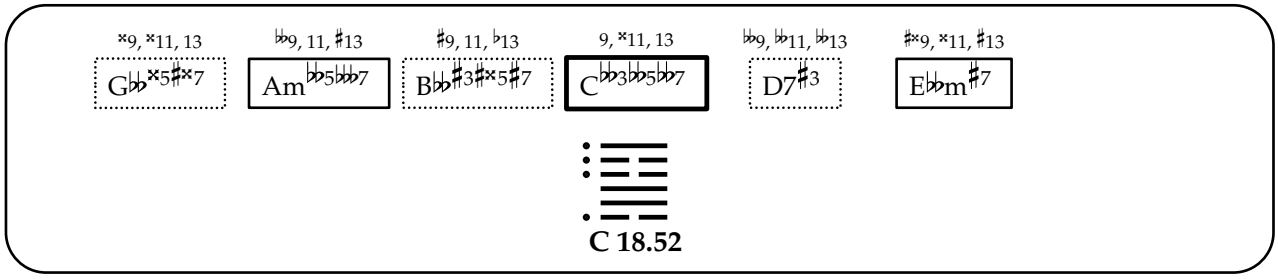
×9, ×11, 13
G♭♭×5♯×7
♭♭9, 11, ♯13
Am♭♭5♭♭♭7
♯9, 11, ♭13
B♭♭♯3♯×5♯7
9, ×11, 13
C♭♭3♭♭5♭♭7
♭♭9, ♭♭11, ♭♭13
D7♯3
♯×9, ×11, ♯13
E♭♭m♯7
C 18.52

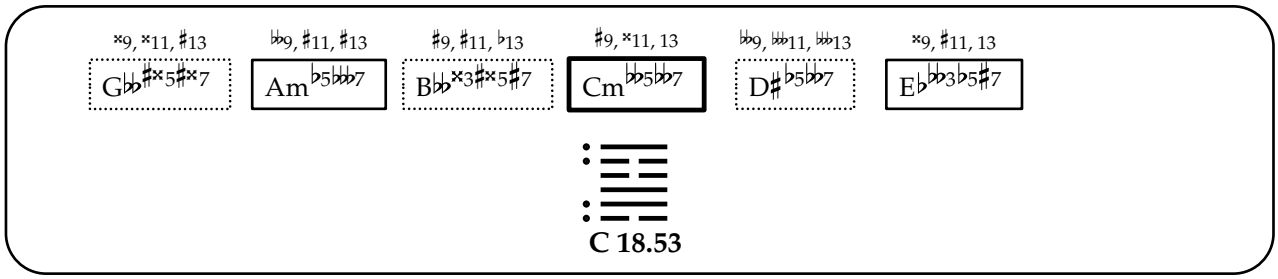
×9, ×11, ♯13
G♭♭♯×5♯×7
♭♭9, ♯11, ♯13
Am♭5♭♭♭7
♯9, ♯11, ♭13
B♭♭×3♯×5♯7
♯9, ×11, 13
Cm♭♭5♭♭7
♭♭9, ♭♭11, ♭♭13
D♯♭5♭♭7
×9, ♯11, 13
E♭♭♭3♭5♯7
C 18.53

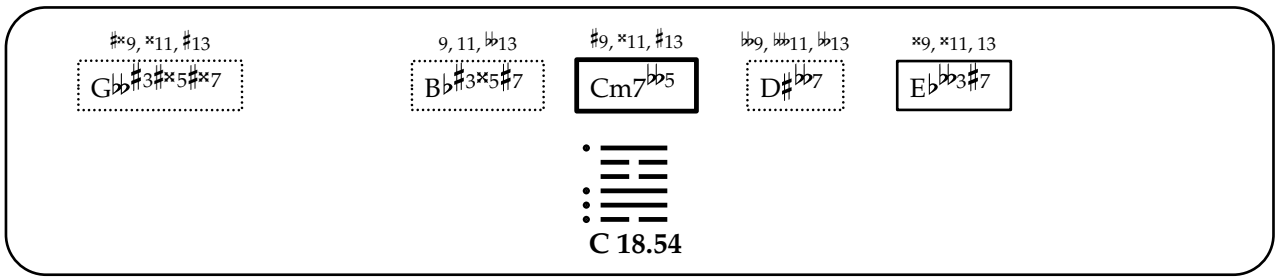
♯×9, ×11, ♯13
G♭♭♯3♯×5♯×7
9, 11, ♭13
B♭♯3×5♯7
♯9, ×11, ♯13
Cm7♭♭5
♭♭9, ♭♭11, ♭♭13
D♯♭♭7
×9, ×11, 13
E♭♭♭3♯7
C 18.54

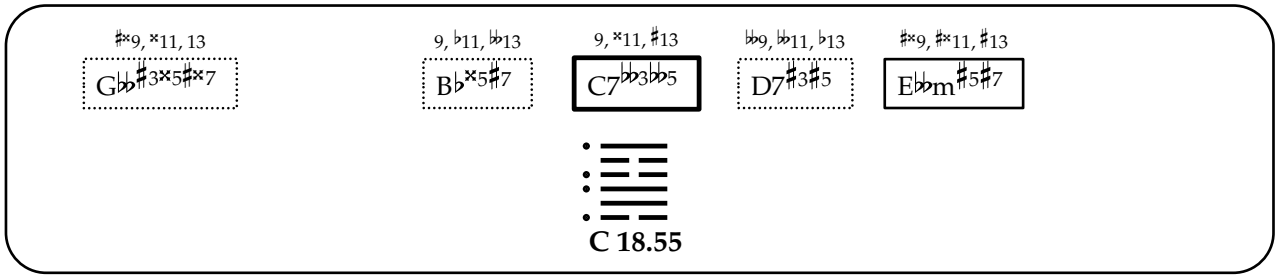
♯×9, ×11, 13
G♭♭♯3×5♯×7
9, ♭11, ♭♭13
B♭×5♯7
9, ×11, ♯13
C7♭♭3♭♭5
♭♭9, ♭♭11, ♭13
D7♯3♯5
♯×9, ♯×11, ♯13
E♭♭m♯5♯7
C 18.55

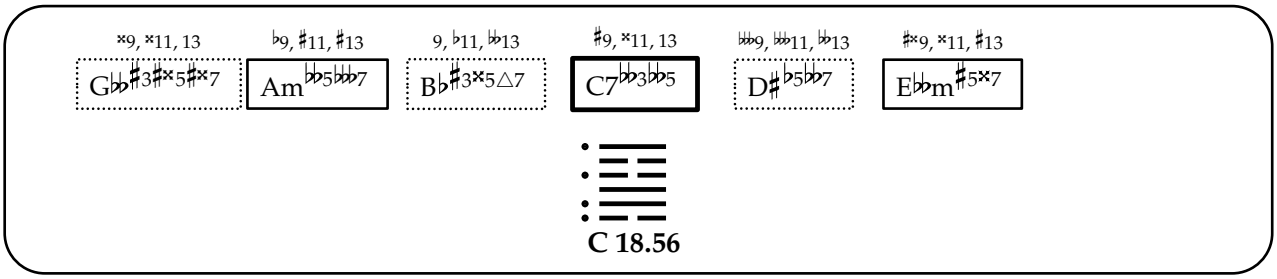

C 18.56

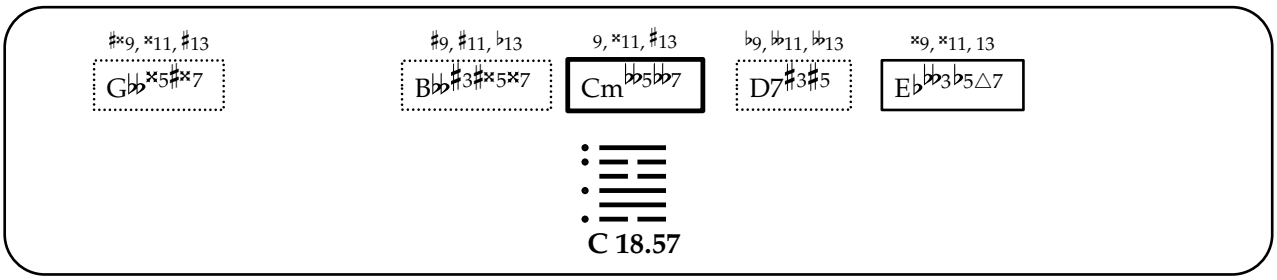

C 18.57

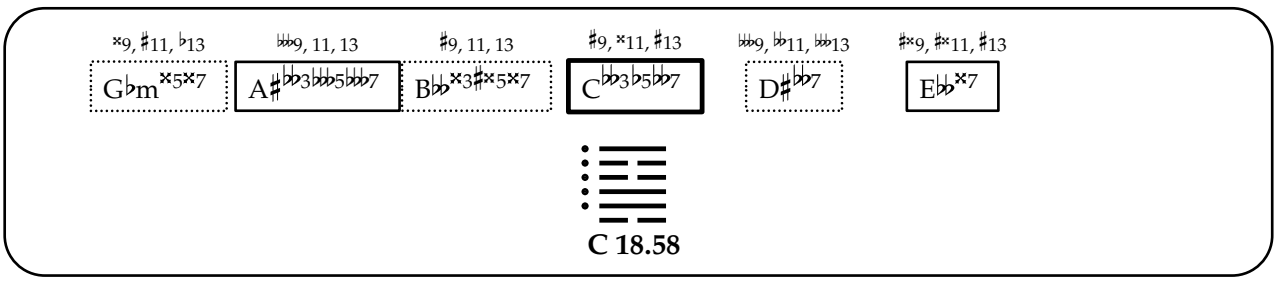

C 18.58

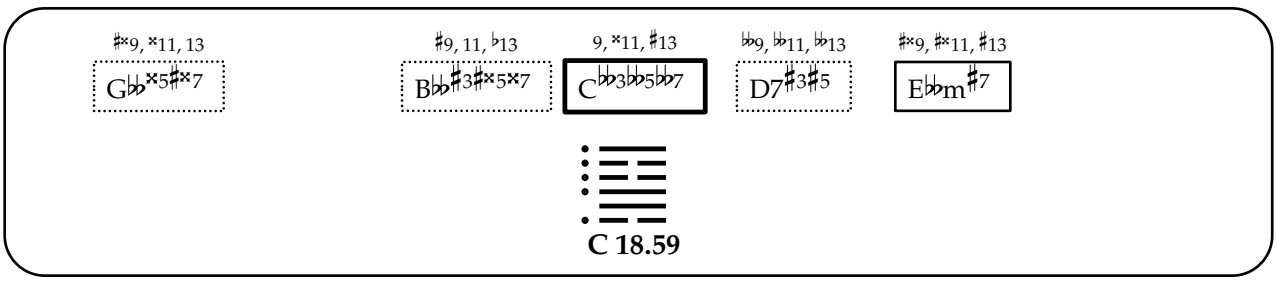

C 18.59

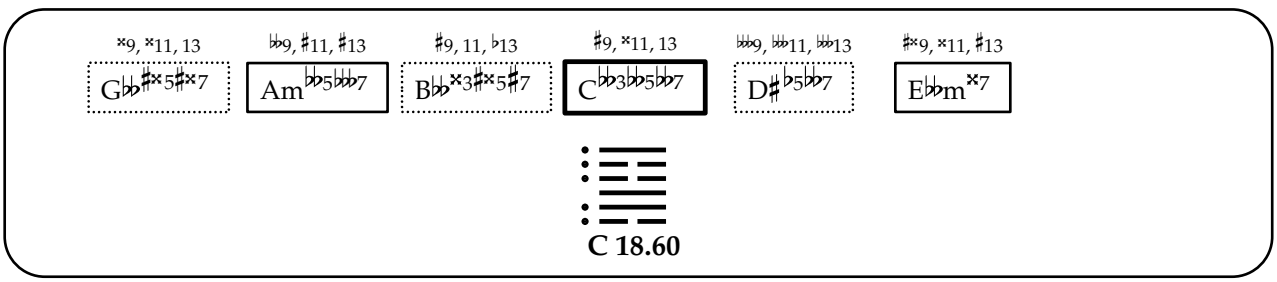

C 18.60

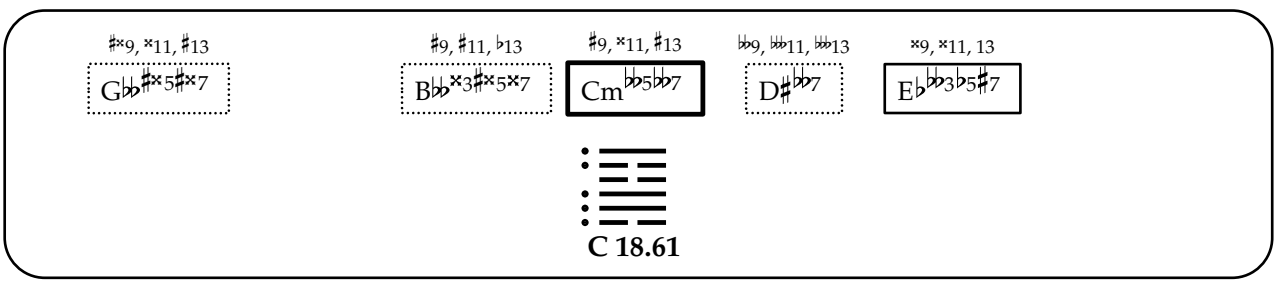

C 18.61

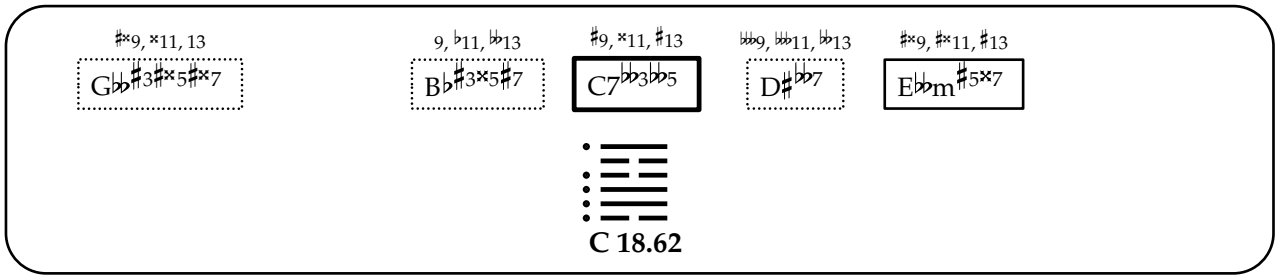
♯×9, ×11, 13
G♭♭♯3♯×5♯×7
9, ♭11, ♭♭13
B♭♯3×5♯7
♯9, ×11, ♯13
C7♭♭3♭♭5
♭♭♭9, ♭♭♭11, ♭♭13
D♯♭♭7
♯×9, ♯×11, ♯13
E♭♭m♯5×7
C 18.62

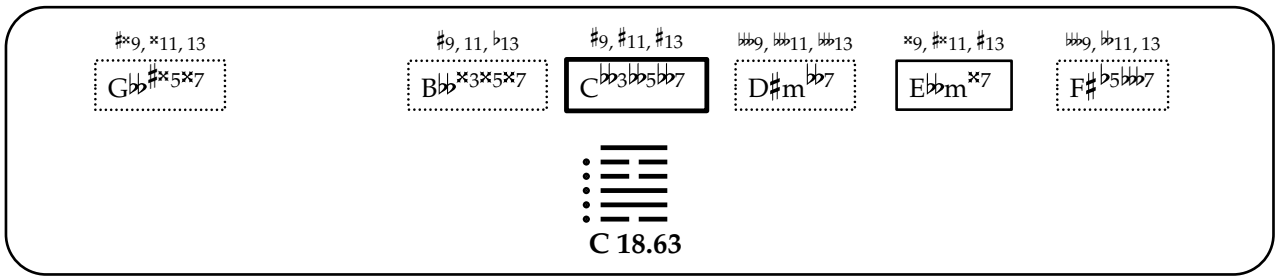
♯×9, ×11, 13
G♭♭♯×5×7
♯9, 11, ♭13
B♭♭×3×5×7
♯9, ♯11, ♯13
C♭♭3♭♭5♭♭7
♭♭♭9, ♭♭♭11, ♭♭♭13
D♯m♭♭7
×9, ♯×11, ♯13
E♭♭m×7
♭♭♭9, ♭♭11, 13
F♯♭5♭♭♭7
C 18.63

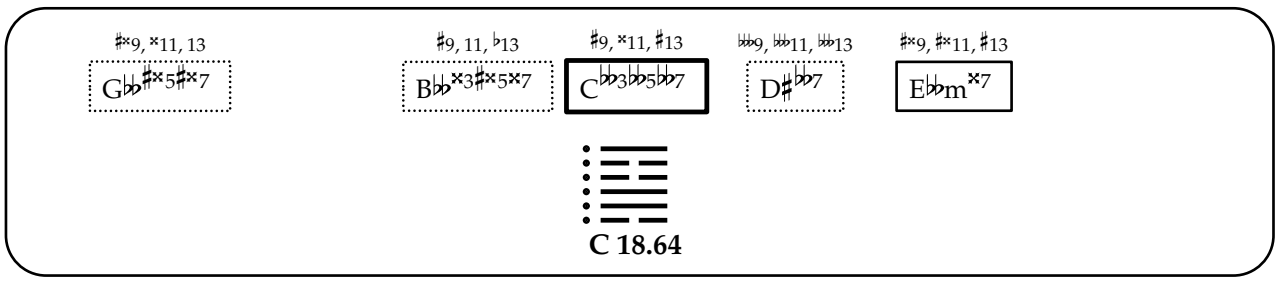
♯×9, ×11, 13
G♭♭♯×5♯×7
♯9, 11, ♭13
B♭♭×3♯×5×7
♯9, ×11, ♯13
C♭♭3♭♭5♭♭7
♭♭♭9, ♭♭♭11, ♭♭♭13
D♯♭♭7
♯×9, ♯×11, ♯13
E♭♭m×7
C 18.64

臨

19. Lin

[Approach, Approaching, Overseeing]

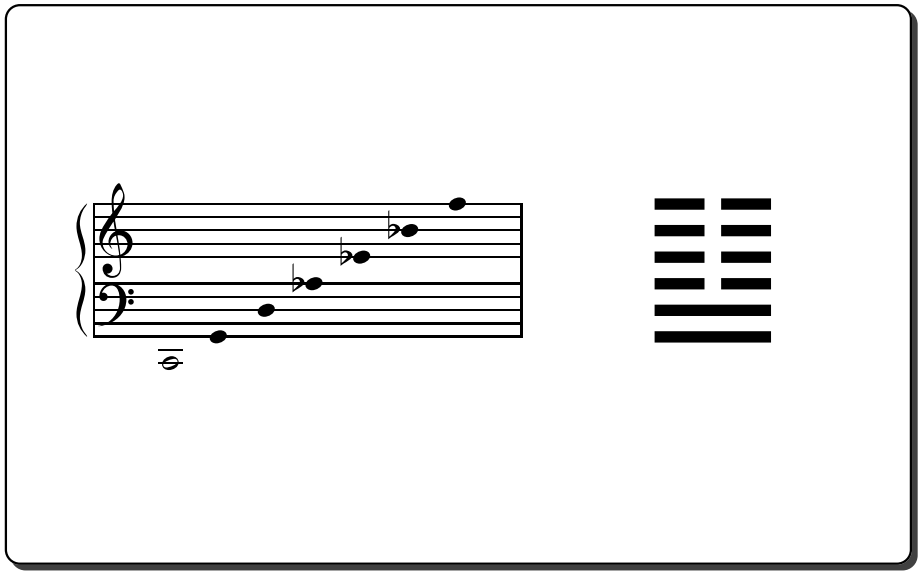

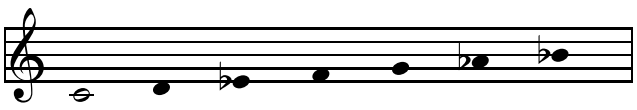

C 19.01

A♭ 1.01

E♭ 43.01

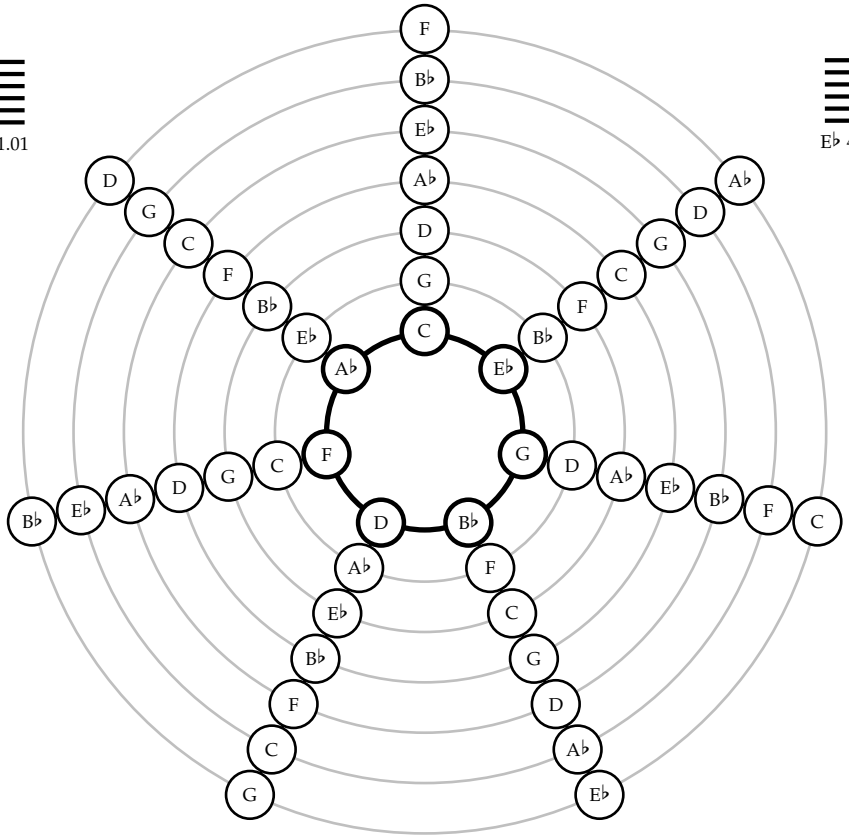

F 11.01

G 24.01

D 2.01

B♭ 34.01

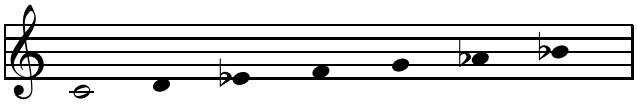

9, 11, ♭13
Cm7
♭9, 11, ♭13
Gm7
♭9, 11, ♭13
Dm7♭5
9, ♯11, 13
A♭△7
9, 11, 13
E♭△7
9, 11, 13
B♭7
9, 11, 13
Fm7

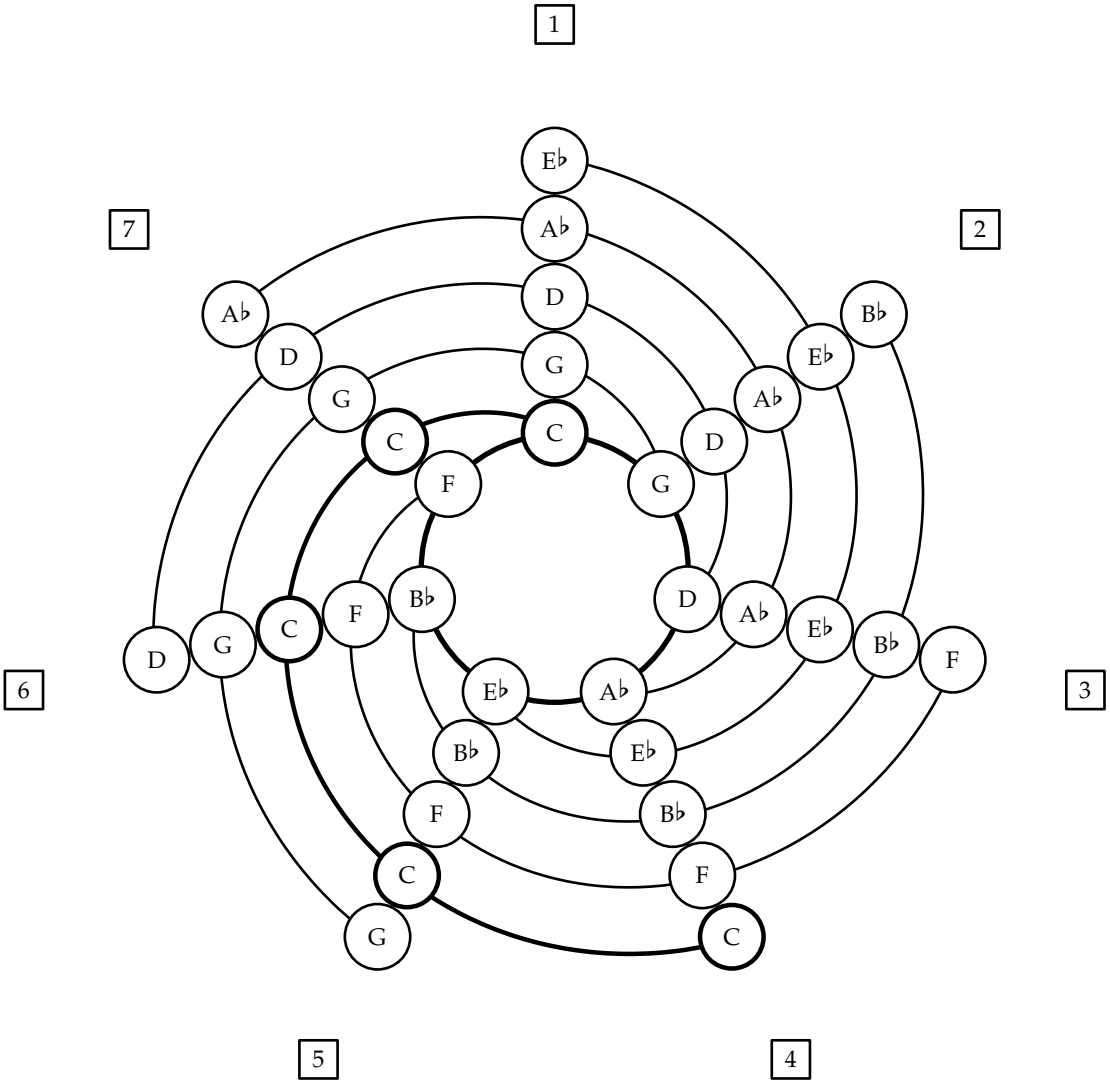
1
2
3
4
5
6
7
E♭
A♭
D
G
C
F
B♭
E♭
A♭
D
G
C
F
B♭
E♭
A♭
D
G
C
F
B♭
E♭
A♭
D
G
C
F
B♭
E♭
A♭
D
G
C
F
B♭
E♭
A♭
D
G
C
F
B♭
E♭
A♭
D
G
C

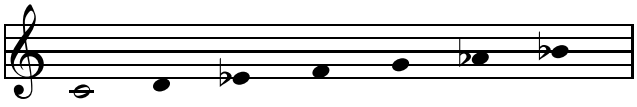

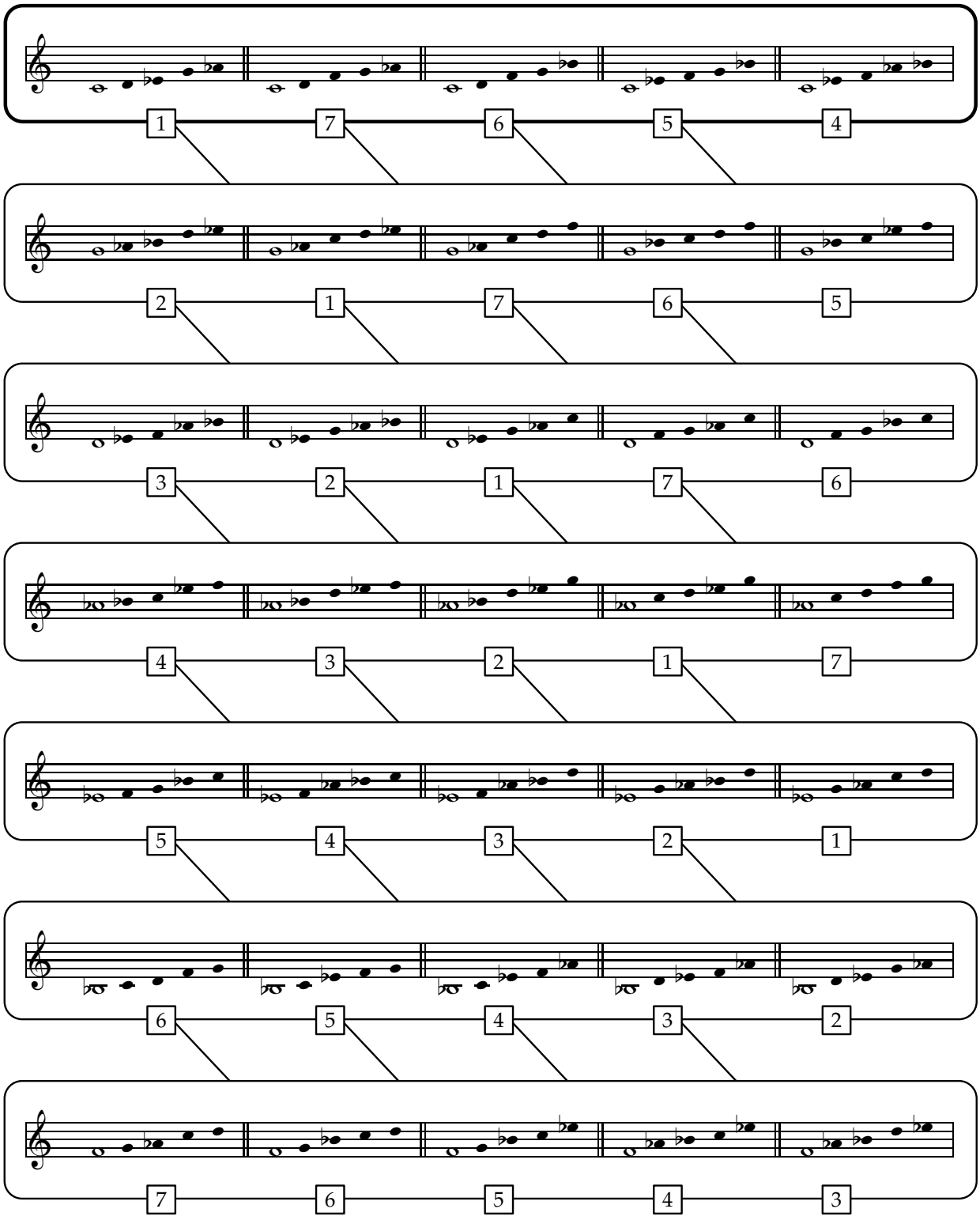
1 7 6 5 4
2 1 7 6 5
3 2 1 7 6
4 3 2 1 7
5 4 3 2 1
6 5 4 3 2
7 6 5 4 3

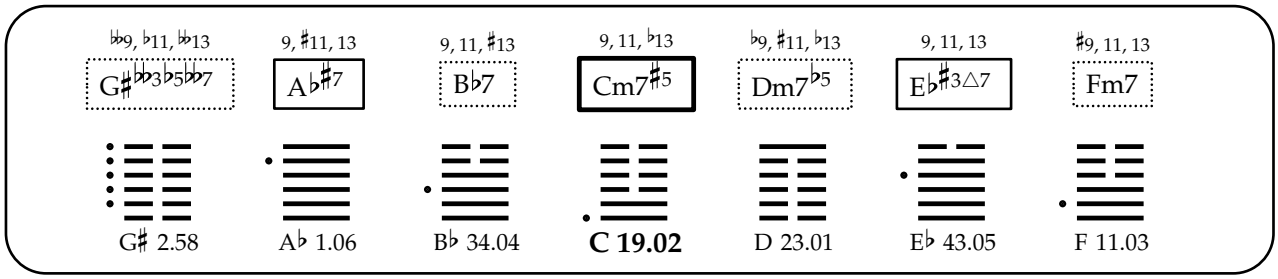
♭♭9, ♭11, ♭♭13
G♯♭♭3♭5♭♭7
9, ♯11, 13
A♭♯7
9, 11, ♯13
B♭7
9, 11, ♭13
Cm7♯5
♭9, ♯11, ♭13
Dm7♭5
9, 11, 13
E♭♯3△7
♯9, 11, 13
Fm7
G♯ 2.58
A♭ 1.06
B♭ 34.04
C 19.02
D 23.01
E♭ 43.05
F 11.03

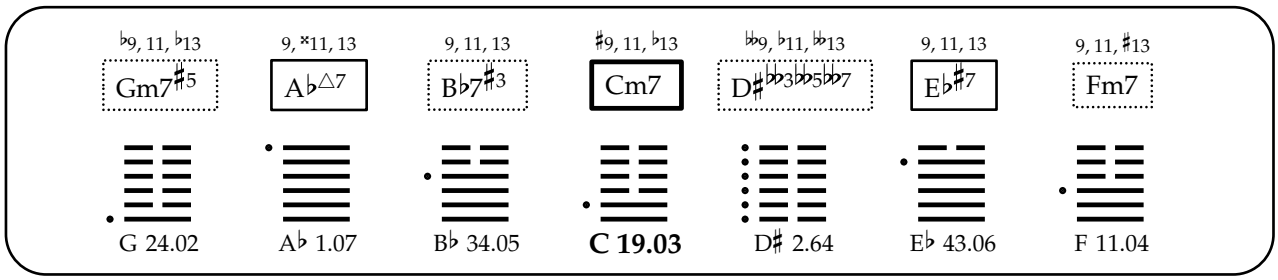
♭9, 11, ♭13
Gm7♯5
9, ×11, 13
A♭△7
9, 11, 13
B♭7♯3
♯9, 11, ♭13
Cm7
♭♭9, ♭11, ♭♭13
D♯♭♭3♭♭5♭♭7
9, 11, 13
E♭♯7
9, 11, ♯13
Fm7
G 24.02
A♭ 1.07
B♭ 34.05
C 19.03
D♯ 2.64
E♭ 43.06
F 11.04

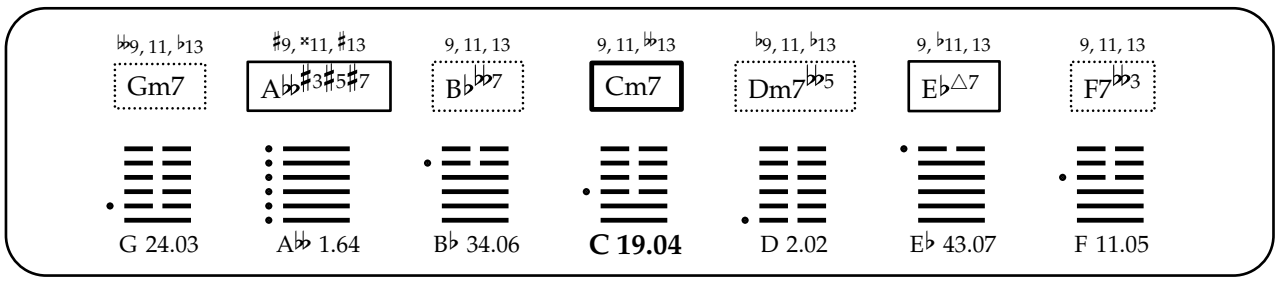
♭♭9, 11, ♭13
Gm7
♯9, ×11, ♯13
A♭♭♯3♯5♯7
9, 11, 13
B♭♭♭7
9, 11, ♭♭13
Cm7
♭9, 11, ♭13
Dm7♭♭5
9, ♭11, 13
E♭△7
9, 11, 13
F7♭♭3
G 24.03
A♭♭ 1.64
B♭ 34.06
C 19.04
D 2.02
E♭ 43.07
F 11.05

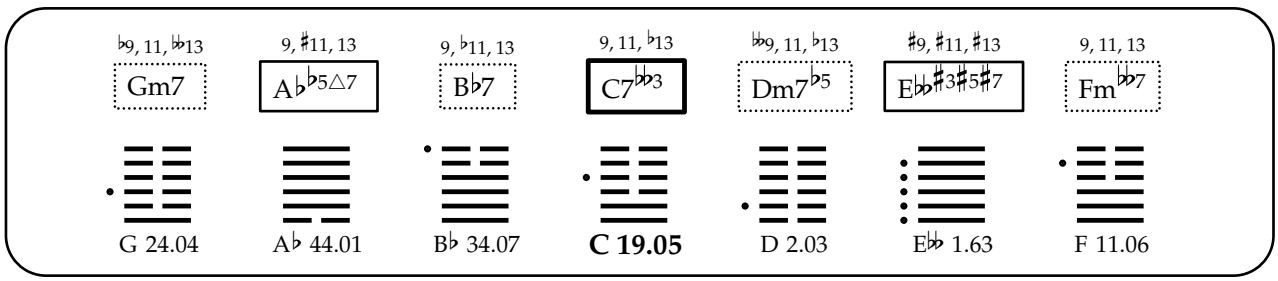
♭9, 11, ♭♭13
Gm7
9, ♯11, 13
A♭♭5△7
9, ♭11, 13
B♭7
9, 11, ♭13
C7♭♭3
♭♭9, 11, ♭13
Dm7♭5
♯9, ♯11, ♯13
E♭♭♯3♯5♯7
9, 11, 13
Fm♭♭7
G 24.04
A♭ 44.01
B♭ 34.07
C 19.05
D 2.03
E♭♭ 1.63
F 11.06

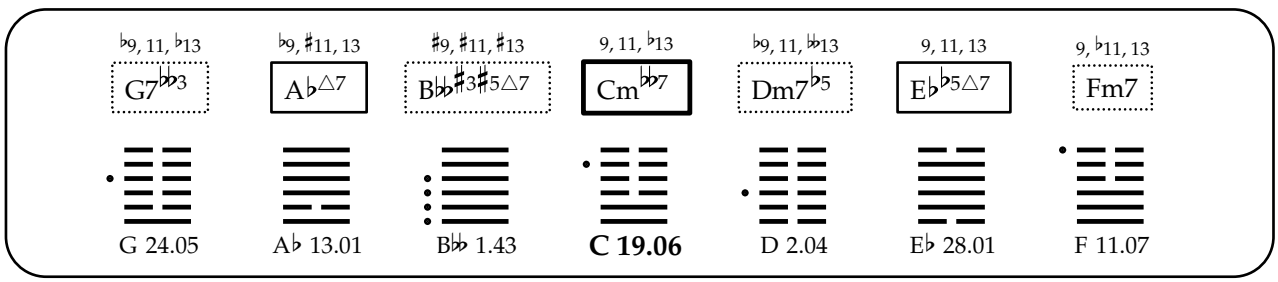
♭9, 11, ♭13
G7♭♭3
♭9, ♯11, 13
A♭△7
♯9, ♯11, ♯13
B♭♭♯3♯5△7
9, 11, ♭13
Cm♭♭7
♭9, 11, ♭♭13
Dm7♭5
9, 11, 13
E♭♭5△7
9, ♭11, 13
Fm7
G 24.05
A♭ 13.01
B♭♭ 1.43
C 19.06
D 2.04
E♭ 28.01
F 11.07

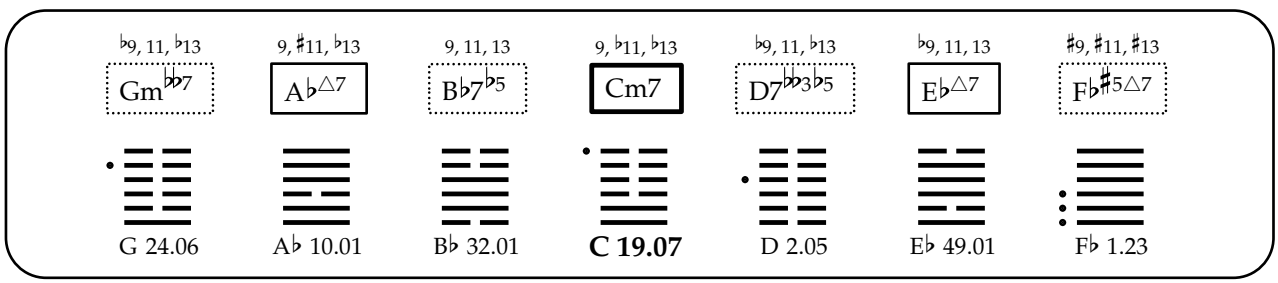
♭9, 11, ♭13
Gm♭♭7
9, ♯11, ♭13
A♭△7
9, 11, 13
B♭7♭5
9, ♭11, ♭13
Cm7
♭9, 11, ♭13
D7♭♭3♭5
♭9, 11, 13
E♭△7
♯9, ♯11, ♯13
F♭♯5△7
G 24.06
A♭ 10.01
B♭ 32.01
C 19.07
D 2.05
E♭ 49.01
F♭ 1.23

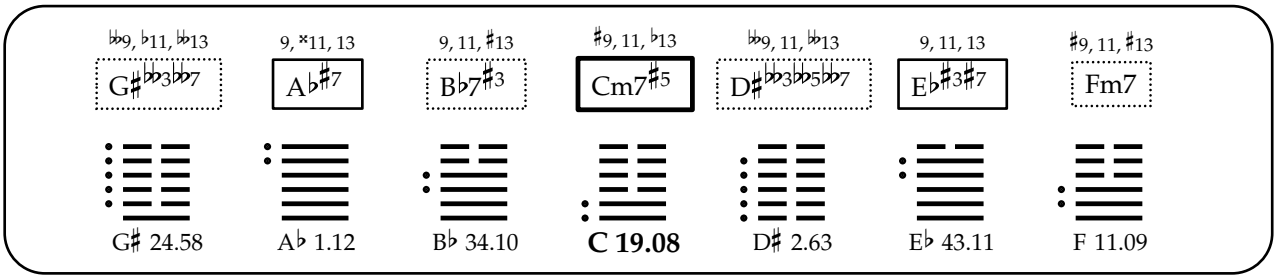
♭♭9, ♭11, ♭♭13
G♯♭♭3♭♭7
9, ×11, 13
A♭♯7
9, 11, ♯13
B♭7♯3
♯9, 11, ♭13
Cm7♯5
♭♭9, 11, ♭♭13
D♯♭♭3♭♭5♭♭7
9, 11, 13
E♭♯3♯7
♯9, 11, ♯13
Fm7
G♯ 24.58
A♭ 1.12
B♭ 34.10
C 19.08
D♯ 2.63
E♭ 43.11
F 11.09

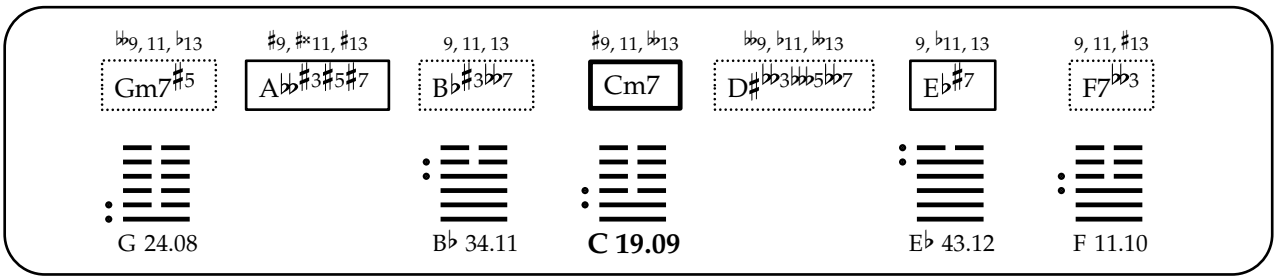
♭♭9, 11, ♭13
Gm7♯5
♯9, ×11, ♯13
A♭♭♯3♯5♯7
9, 11, 13
B♭♯3♭♭7
♯9, 11, ♭♭13
Cm7
♭♭9, ♭11, ♭♭13
D♯♭♭3♭♭♭5♭♭7
9, ♭11, 13
E♭♯7
9, 11, ♯13
F7♭♭3
G 24.08
B♭ 34.11
C 19.09
E♭ 43.12
F 11.10

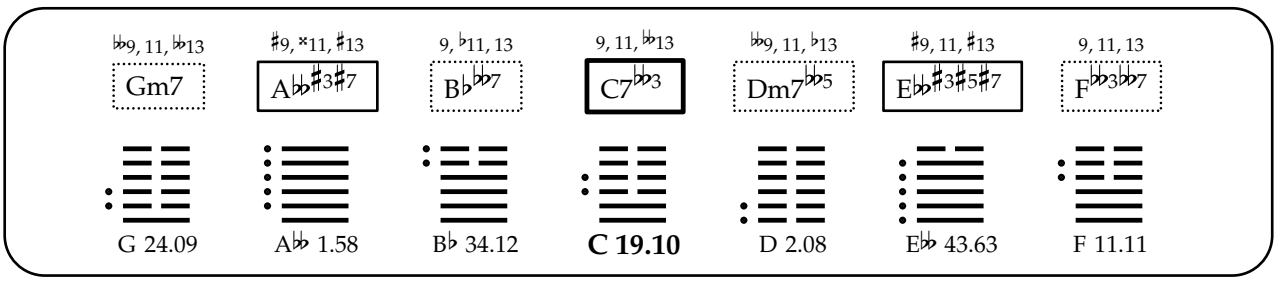
♭♭9, 11, ♭♭13
Gm7
♯9, ×11, ♯13
A♭♭♯3♯7
9, ♭11, 13
B♭♭♭7
9, 11, ♭♭13
C7♭♭3
♭♭9, 11, ♭13
Dm7♭♭5
♯9, 11, ♯13
E♭♭♯3♯5♯7
9, 11, 13
F♭♭3♭♭7
G 24.09
A♭♭ 1.58
B♭ 34.12
C 19.10
D 2.08
E♭♭ 43.63
F 11.11

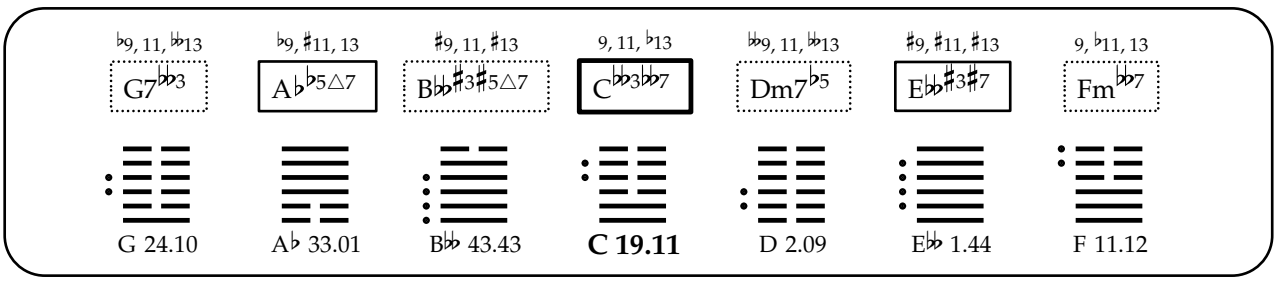
♭9, 11, ♭♭13
G7♭♭3
♭9, ♯11, 13
A♭♭5△7
♯9, 11, ♯13
B♭♭♯3♯5△7
9, 11, ♭13
C♭♭3♭♭7
♭♭9, 11, ♭♭13
Dm7♭5
♯9, ♯11, ♯13
E♭♭♯3♯7
9, ♭11, 13
Fm♭♭7
G 24.10
A♭ 33.01
B♭♭ 43.43
C 19.11
D 2.09
E♭♭ 1.44
F 11.12

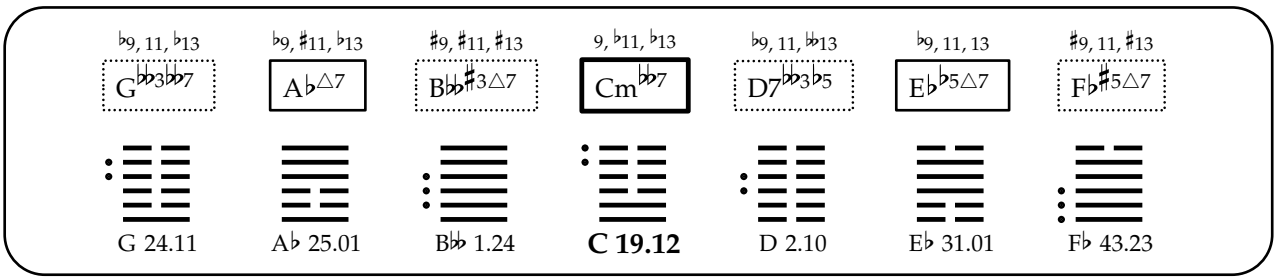
♭9, 11, ♭13
G♭♭3♭♭7
♭9, ♯11, ♭13
A♭△7
♯9, ♯11, ♯13
B♭♭♯3△7
9, ♭11, ♭13
Cm♭♭7
♭♭9, 11, ♭♭13
D7♭♭3♭5
♭9, 11, 13
E♭♭5△7
♯9, 11, ♯13
F♭♯5△7
G 24.11
A♭ 25.01
B♭♭ 1.24
C 19.12
D 2.10
E♭ 31.01
F♭ 43.23

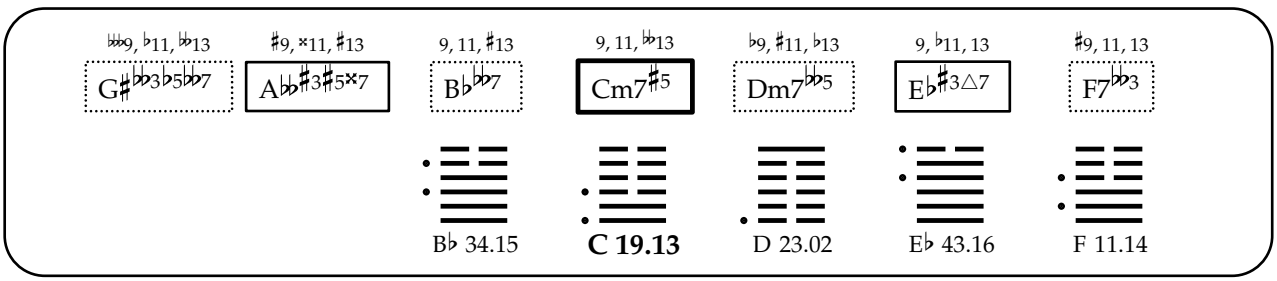
♭♭♭9, ♭11, ♭♭13
G♯♭♭3♭5♭♭7
♯9, ×11, ♯13
A♭♭♯3♯5×7
9, 11, ♯13
B♭♭♭7
9, 11, ♭♭13
Cm7♯5
♭9, ♯11, ♭13
Dm7♭♭5
9, ♭11, 13
E♭♯3△7
♯9, 11, 13
F7♭♭3
B♭ 34.15
C 19.13
D 23.02
E♭ 43.16
F 11.14

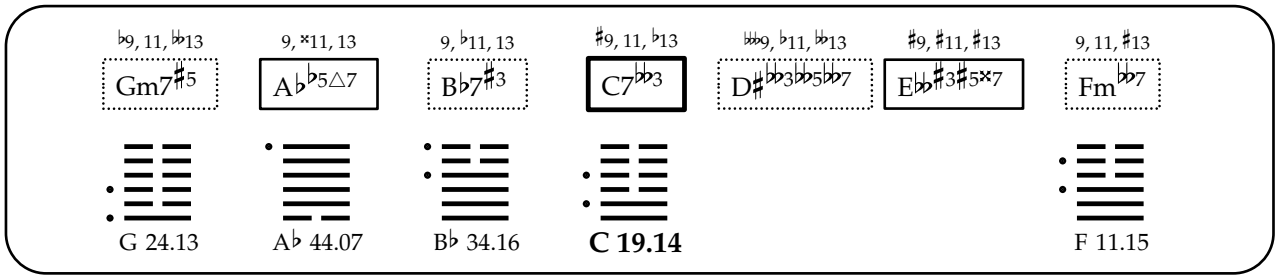
♭9, 11, 𝄫13
Gm7♯5
9, ×11, 13
A♭♭5△7
9, ♭11, 13
B♭7♯3
♯9, 11, ♭13
C7𝄫3
𝄪9, ♭11, 𝄫13
D♯𝄫3𝄫5𝄫7
♯9, ♯11, ♯13
E𝄫♯3♯5×7
9, 11, ♯13
Fm𝄫7
G 24.13
A♭ 44.07
B♭ 34.16
C 19.14
F 11.15

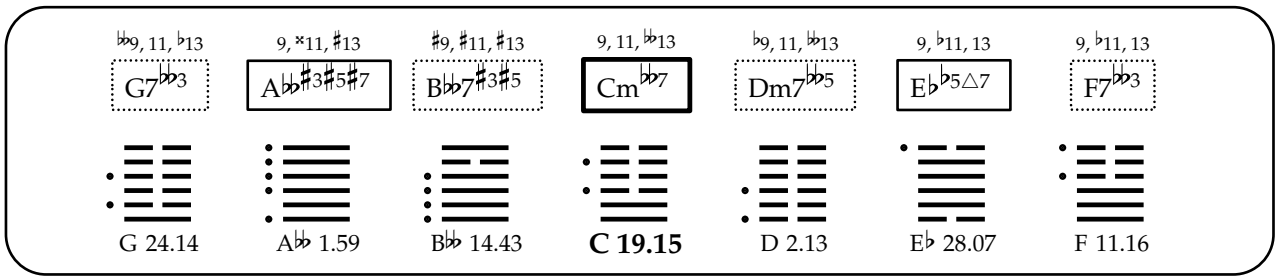
𝄫9, 11, ♭13
G7𝄫3
9, ×11, ♯13
A𝄫♯3♯5♯7
♯9, ♯11, ♯13
B𝄫7♯3♯5
9, 11, 𝄫13
Cm𝄫7
♭9, 11, 𝄫13
Dm7𝄫5
9, ♭11, 13
E♭♭5△7
9, ♭11, 13
F7𝄫3
G 24.14
A𝄫 1.59
B𝄫 14.43
C 19.15
D 2.13
E♭ 28.07
F 11.16

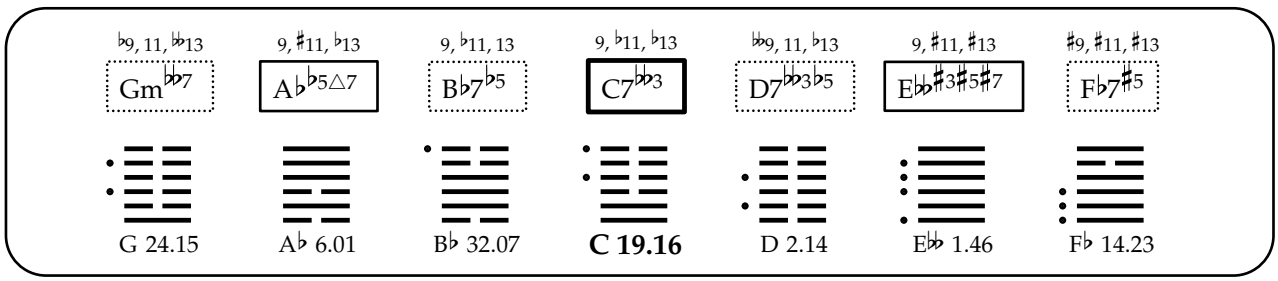
♭9, 11, 𝄫13
Gm𝄫7
9, ♯11, ♭13
A♭♭5△7
9, ♭11, 13
B♭7♭5
9, ♭11, ♭13
C7𝄫3
𝄪9, 11, ♭13
D7𝄫3♭5
9, ♯11, ♯13
E𝄫♯3♯5♯7
♯9, ♯11, ♯13
F♭7♯5
G 24.15
A♭ 6.01
B♭ 32.07
C 19.16
D 2.14
E𝄫 1.46
F♭ 14.23

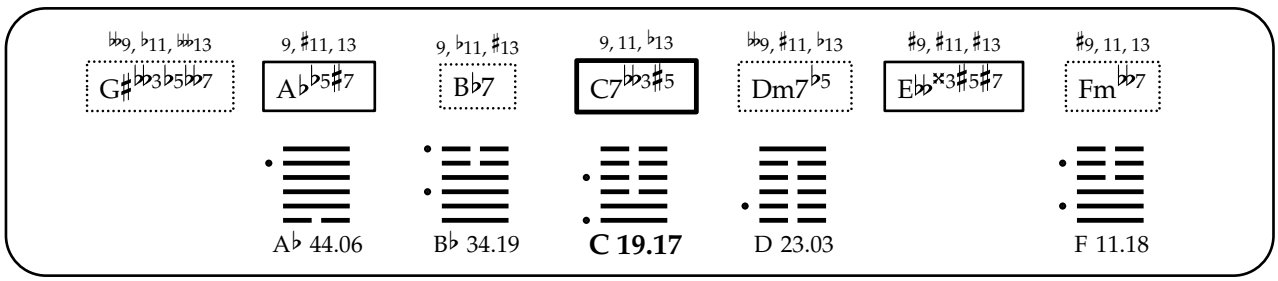
𝄪9, ♭11, 𝄪13
G♯𝄫3♭5𝄫7
9, ♯11, 13
A♭♭5♯7
9, ♭11, ♯13
B♭7
9, 11, ♭13
C7𝄫3♯5
𝄪9, ♯11, ♭13
Dm7♭5
♯9, ♯11, ♯13
E𝄫×3♯5♯7
♯9, 11, 13
Fm𝄫7
A♭ 44.06
B♭ 34.19
C 19.17
D 23.03
F 11.18

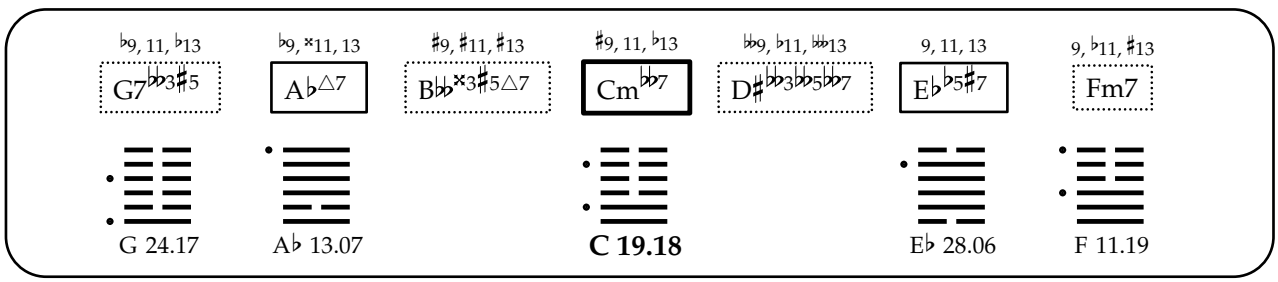
♭9, 11, ♭13
G7𝄫3♯5
♭9, ×11, 13
A♭△7
♯9, ♯11, ♯13
B𝄫×3♯5△7
♯9, 11, ♭13
Cm𝄫7
𝄪9, ♭11, 𝄪13
D♯𝄫3𝄫5𝄫7
9, 11, 13
E♭♭5♯7
9, ♭11, ♯13
Fm7
G 24.17
A♭ 13.07
C 19.18
E♭ 28.06
F 11.19

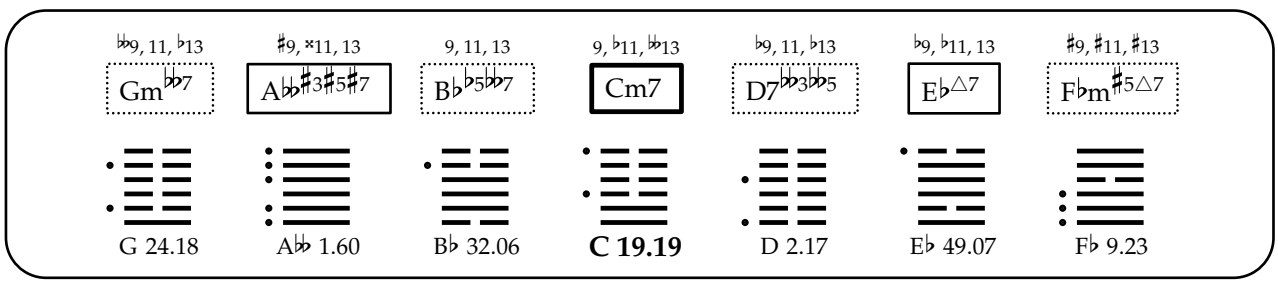
𝄫9, 11, ♭13
Gm𝄫7
♯9, ×11, 13
A𝄫♯3♯5♯7
9, 11, 13
B♭♭5𝄫7
9, ♭11, 𝄫13
Cm7
♭9, 11, ♭13
D7𝄫3𝄫5
♭9, ♭11, 13
E♭△7
♯9, ♯11, ♯13
F♭m♯5△7
G 24.18
A𝄫 1.60
B♭ 32.06
C 19.19
D 2.17
E♭ 49.07
F♭ 9.23

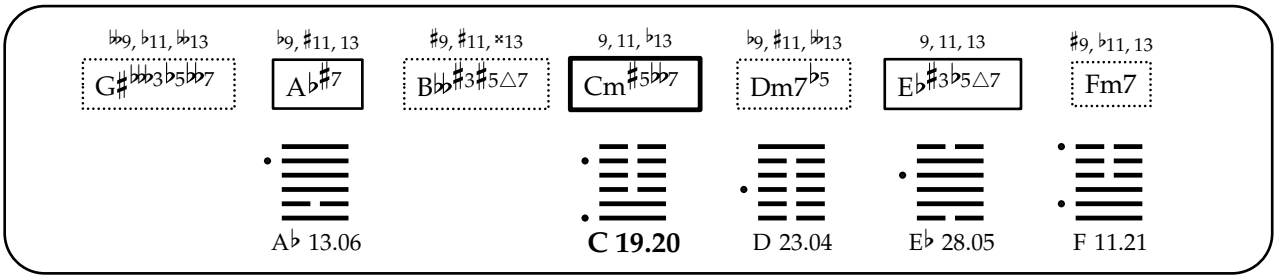
♭♭9, ♭11, ♭♭13
G♯♭♭♭3♭5♭♭7
♭9, ♯11, 13
A♭♯7
♯9, ♯11, ×13
B♭♭♯3♯5△7
9, 11, ♭13
Cm♯5♭♭7
♭9, ♯11, ♭♭13
Dm7♭5
9, 11, 13
E♭♯3♭5△7
♯9, ♭11, 13
Fm7
A♭ 13.06
C 19.20
D 23.04
E♭ 28.05
F 11.21

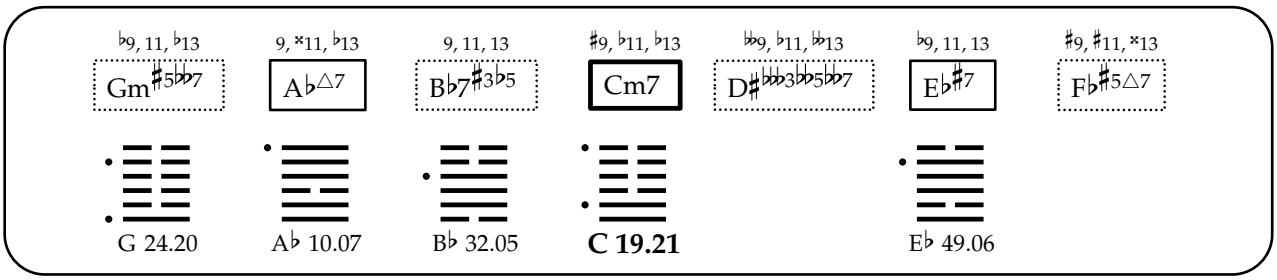
♭9, 11, ♭13
Gm♯5♭♭7
9, ×11, ♭13
A♭△7
9, 11, 13
B♭7♯3♭5
♯9, 11, ♭13
Cm7
♭♭9, ♭11, ♭♭13
D♯♭♭♭3♭♭5♭♭7
♭9, 11, 13
E♭♯7
♯9, ♯11, ×13
F♭♯5△7
G 24.20
A♭ 10.07
B♭ 32.05
C 19.21
E♭ 49.06

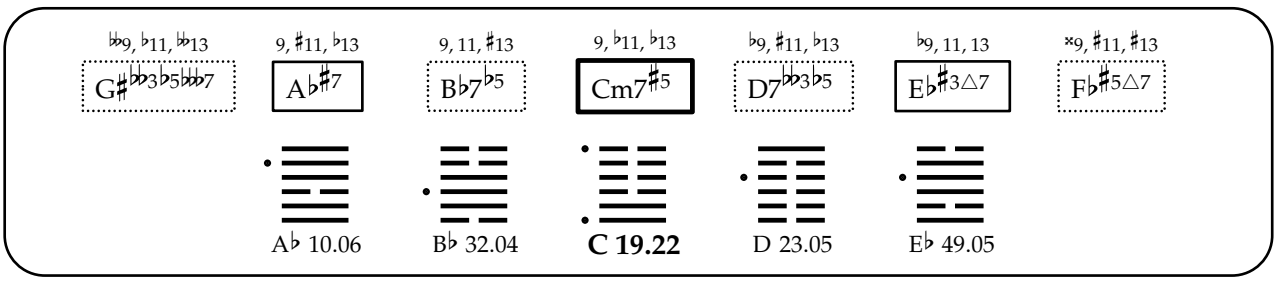
♭♭9, ♭11, ♭♭13
G♯♭♭3♭5♭♭♭7
9, ♯11, ♭13
A♭♯7
9, 11, ♯13
B♭7♭5
9, ♭11, ♭13
Cm7♯5
♭9, ♯11, ♭13
D7♭♭3♭5
♭9, 11, 13
E♭♯3△7
×9, ♯11, ♯13
F♭♯5△7
A♭ 10.06
B♭ 32.04
C 19.22
D 23.05
E♭ 49.05

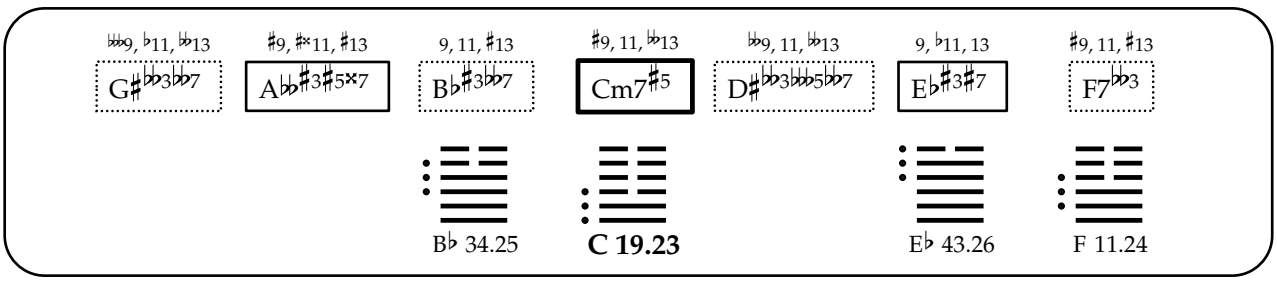
♭♭♭9, ♭11, ♭♭13
G♯♭♭3♭♭7
♯9, ♯×11, ♯13
A♭♭♯3♯5×7
9, 11, ♯13
B♭♯3♭♭7
♯9, 11, ♭♭13
Cm7♯5
♭♭9, 11, ♭♭13
D♯♭♭3♭♭♭5♭♭7
9, ♭11, 13
E♭♯3♯7
♯9, 11, ♯13
F7♭♭3
B♭ 34.25
C 19.23
E♭ 43.26
F 11.24

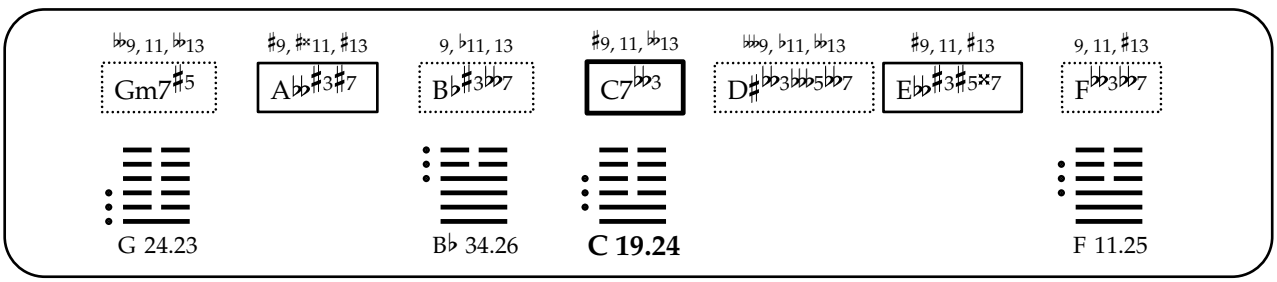
♭♭9, 11, ♭♭13
Gm7♯5
♯9, ♯×11, ♯13
A♭♭♯3♯7
9, ♭11, 13
B♭♯3♭♭7
♯9, 11, ♭♭13
C7♭♭3
♭♭♭9, ♭11, ♭♭13
D♯♭♭3♭♭♭5♭♭7
♯9, 11, ♯13
E♭♭♯3♯5×7
9, 11, ♯13
F♭♭3♭♭7
G 24.23
B♭ 34.26
C 19.24
F 11.25

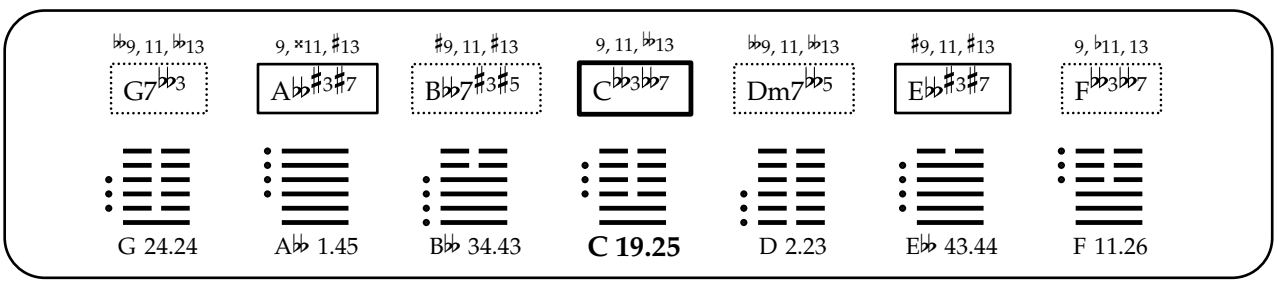
♭♭9, 11, ♭♭13
G7♭♭3
9, ×11, ♯13
A♭♭♯3♯7
♯9, 11, ♯13
B♭♭7♯3♯5
9, 11, ♭♭13
C♭♭3♭♭7
♭♭9, 11, ♭♭13
Dm7♭♭5
♯9, 11, ♯13
E♭♭♯3♯7
9, ♭11, 13
F♭♭3♭♭7
G 24.24
A♭♭ 1.45
B♭♭ 34.43
C 19.25
D 2.23
E♭♭ 43.44
F 11.26

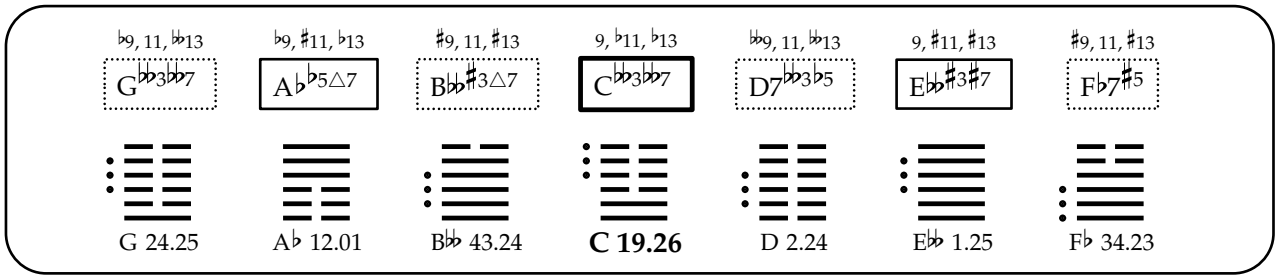
♭9, 11, 𝄫13
G𝄫3𝄫7
♭9, ♯11, ♭13
A♭♭5△7
♯9, 11, ♯13
B𝄫♯3△7
9, ♭11, ♭13
C𝄫3𝄫7
𝄫9, 11, 𝄫13
D7𝄫3♭5
9, ♯11, ♯13
E𝄫♯3♯7
♯9, 11, ♯13
F♭7♯5
G 24.25
A♭ 12.01
B𝄫 43.24
C 19.26
D 2.24
E𝄫 1.25
F♭ 34.23

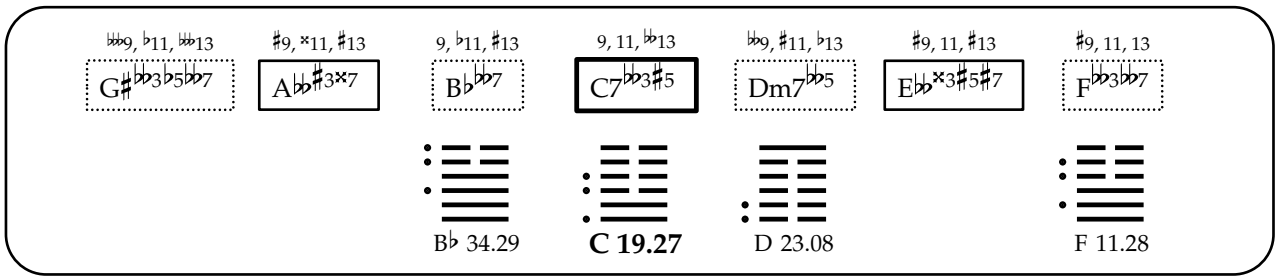
𝄪9, ♭11, 𝄫13
G♯𝄫3♭5𝄫7
♯9, ×11, ♯13
A𝄫♯3×7
9, ♭11, ♯13
B♭𝄫7
9, 11, 𝄫13
C7𝄫3♯5
𝄫9, ♯11, ♭13
Dm7𝄫5
♯9, 11, ♯13
E𝄫×3♯5♯7
♯9, 11, 13
F𝄫3𝄫7
B♭ 34.29
C 19.27
D 23.08
F 11.28

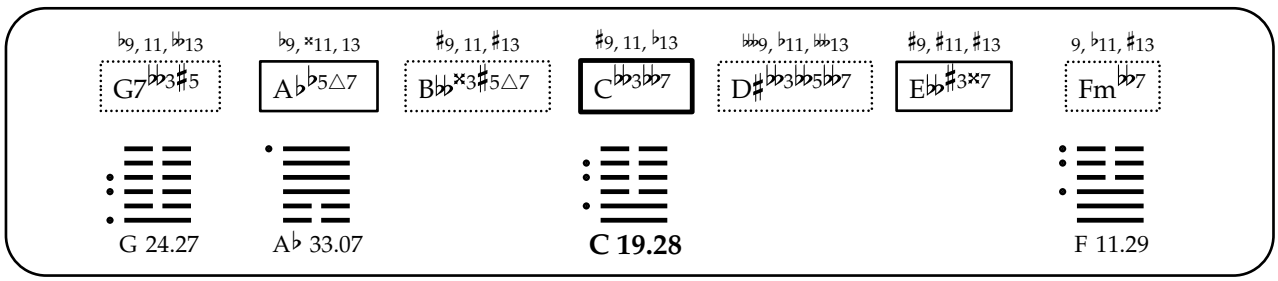
♭9, 11, 𝄫13
G7𝄫3♯5
♭9, ×11, 13
A♭♭5△7
♯9, 11, ♯13
B𝄫×3♯5△7
♯9, 11, ♭13
C𝄫3𝄫7
𝄪9, ♭11, 𝄫13
D♯𝄫3𝄫5𝄫7
♯9, ♯11, ♯13
E𝄫♯3×7
9, ♭11, ♯13
Fm𝄫7
G 24.27
A♭ 33.07
C 19.28
F 11.29

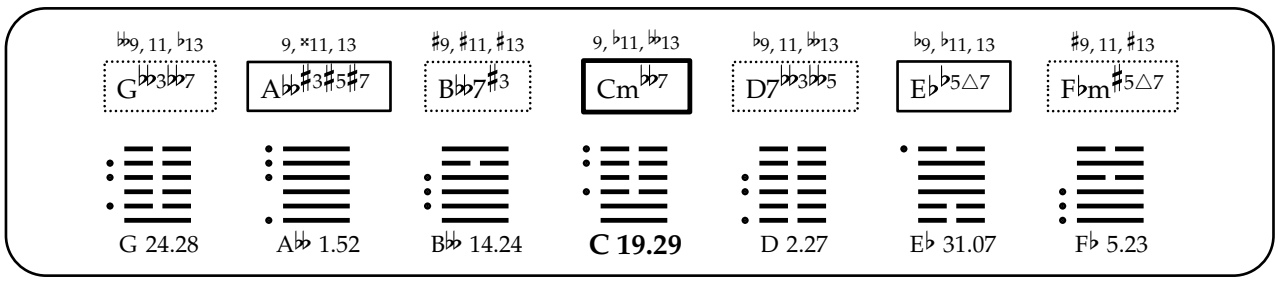
𝄫9, 11, ♭13
G𝄫3𝄫7
9, ×11, 13
A𝄫♯3♯5♯7
♯9, ♯11, ♯13
B𝄫7♯3
9, ♭11, 𝄫13
Cm𝄫7
♭9, 11, 𝄫13
D7𝄫3𝄫5
♭9, ♭11, 13
E♭♭5△7
♯9, 11, ♯13
F♭m♯5△7
G 24.28
A𝄫 1.52
B𝄫 14.24
C 19.29
D 2.27
E♭ 31.07
F♭ 5.23

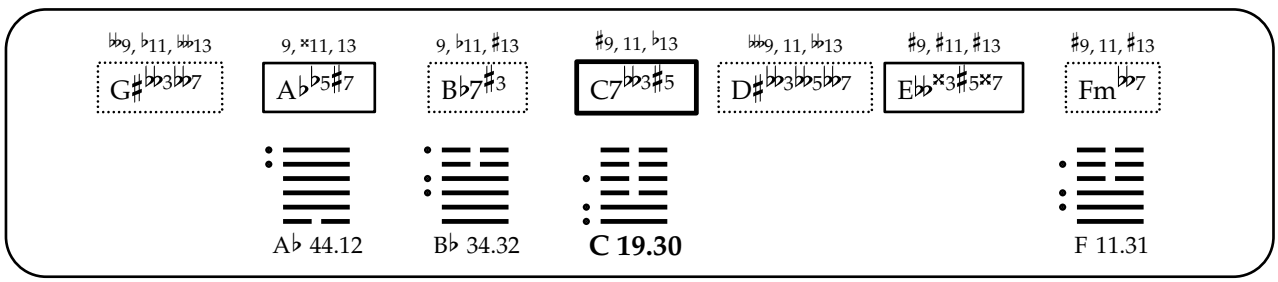
𝄫9, ♭11, 𝄫13
G♯𝄫3𝄫7
9, ×11, 13
A♭♭5♯7
9, ♭11, ♯13
B♭7♯3
♯9, 11, ♭13
C7𝄫3♯5
𝄪9, 11, 𝄫13
D♯𝄫3𝄫5𝄫7
♯9, ♯11, ♯13
E𝄫×3♯5×7
♯9, 11, ♯13
Fm𝄫7
A♭ 44.12
B♭ 34.32
C 19.30
F 11.31

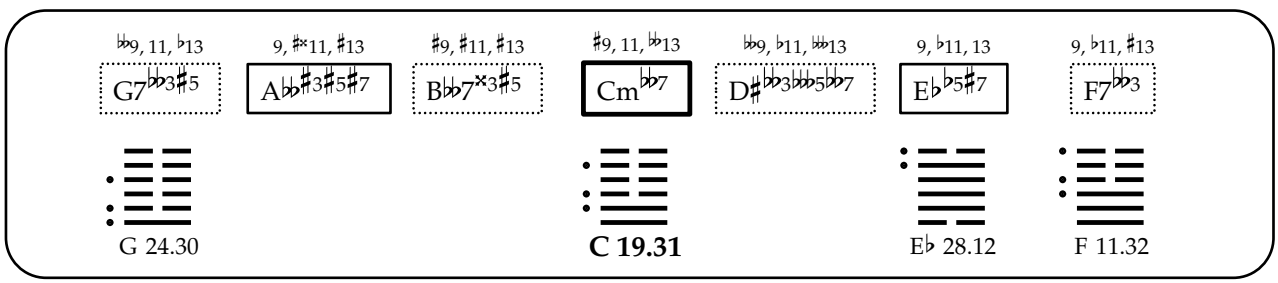
𝄫9, 11, ♭13
G7𝄫3♯5
9, ♯×11, ♯13
A𝄫♯3♯5♯7
♯9, ♯11, ♯13
B𝄫7×3♯5
♯9, 11, 𝄫13
Cm𝄫7
𝄫9, ♭11, 𝄫13
D♯𝄫3𝄫5𝄫7
9, ♭11, 13
E♭♭5♯7
9, ♭11, ♯13
F7𝄫3
G 24.30
C 19.31
E♭ 28.12
F 11.32

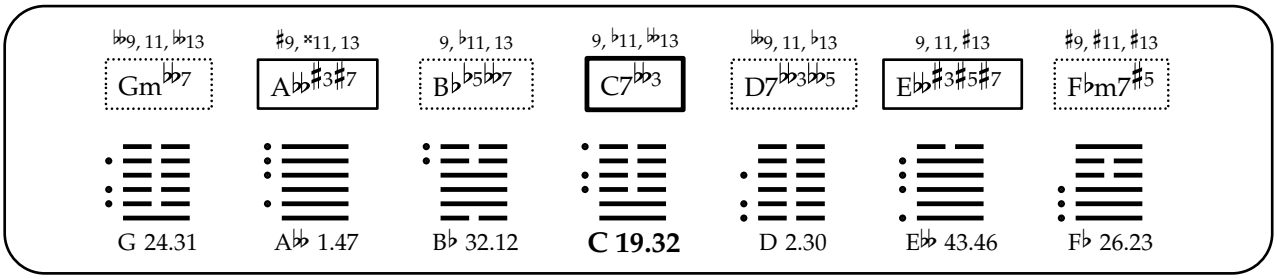
♭♭9, 11, ♭♭13
Gm♭♭7
♯9, ×11, 13
A♭♭♯3♯7
9, ♭11, 13
B♭♭5♭♭7
9, ♭11, ♭♭13
C7♭♭3
♭♭9, 11, ♭13
D7♭♭3♭♭5
9, 11, ♯13
E♭♭♯3♯5♯7
♯9, ♯11, ♯13
F♭m7♯5
G 24.31
A♭♭ 1.47
B♭ 32.12
C 19.32
D 2.30
E♭♭ 43.46
F♭ 26.23

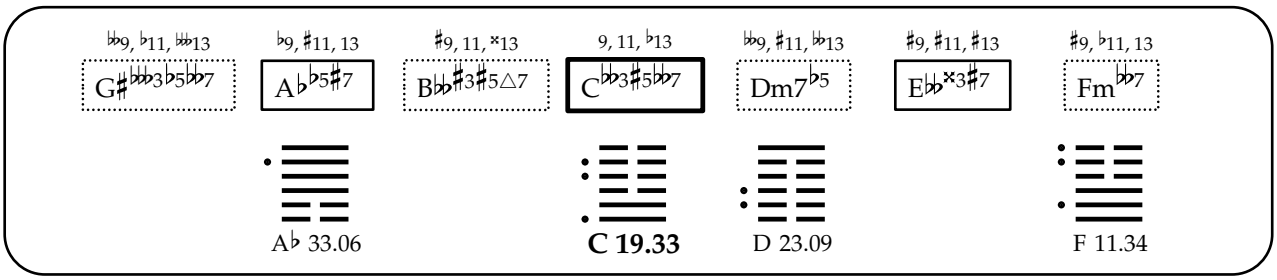
♭♭9, ♭11, ♭♭13
G♯♭♭♭3♭5♭♭7
♭9, ♯11, 13
A♭♭5♯7
♯9, 11, ×13
B♭♭♯3♯5△7
9, 11, ♭13
C♭♭3♯5♭♭7
♭♭9, ♯11, ♭♭13
Dm7♭5
♯9, ♯11, ♯13
E♭♭×3♯7
♯9, ♭11, 13
Fm♭♭7
A♭ 33.06
C 19.33
D 23.09
F 11.34

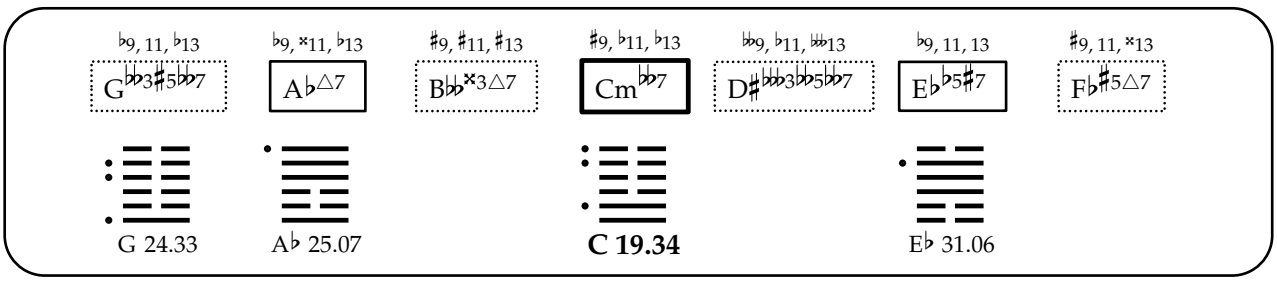
♭9, 11, ♭13
G♭♭3♯5♭♭7
♭9, ×11, ♭13
A♭△7
♯9, ♯11, ♯13
B♭♭×3△7
♯9, ♭11, ♭13
Cm♭♭7
♭♭9, ♭11, ♭♭13
D♯♭♭♭3♭♭5♭♭7
♭9, 11, 13
E♭♭5♯7
♯9, 11, ×13
F♭♯5△7
G 24.33
A♭ 25.07
C 19.34
E♭ 31.06

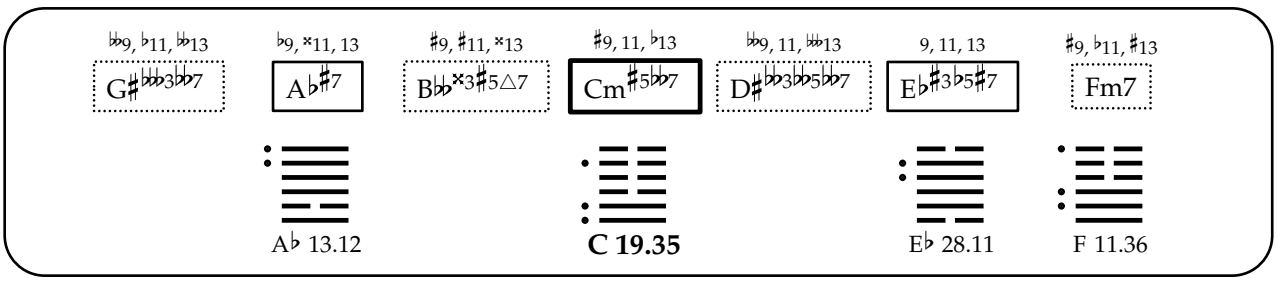
♭♭9, ♭11, ♭♭13
G♯♭♭♭3♭♭7
♭9, ×11, 13
A♭♯7
♯9, ♯11, ×13
B♭♭×3♯5△7
♯9, 11, ♭13
Cm♯5♭♭7
♭♭9, 11, ♭♭13
D♯♭♭3♭♭5♭♭7
9, 11, 13
E♭♯3♭5♯7
♯9, ♭11, ♯13
Fm7
A♭ 13.12
C 19.35
E♭ 28.11
F 11.36

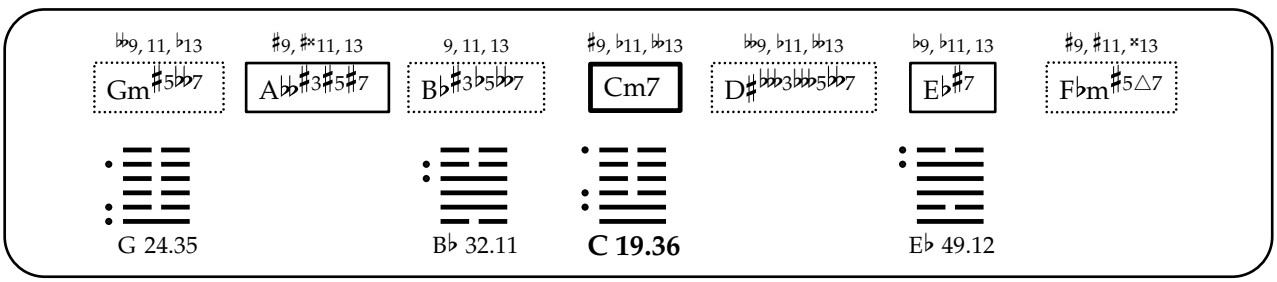
♭♭9, 11, ♭13
Gm♯5♭♭7
♯9, ♯×11, 13
A♭♭♯3♯5♯7
9, 11, 13
B♭♯3♭5♭♭7
♯9, ♭11, ♭♭13
Cm7
♭♭9, ♭11, ♭♭13
D♯♭♭♭3♭♭♭5♭♭7
♭9, ♭11, 13
E♭♯7
♯9, ♯11, ×13
F♭m♯5△7
G 24.35
B♭ 32.11
C 19.36
E♭ 49.12

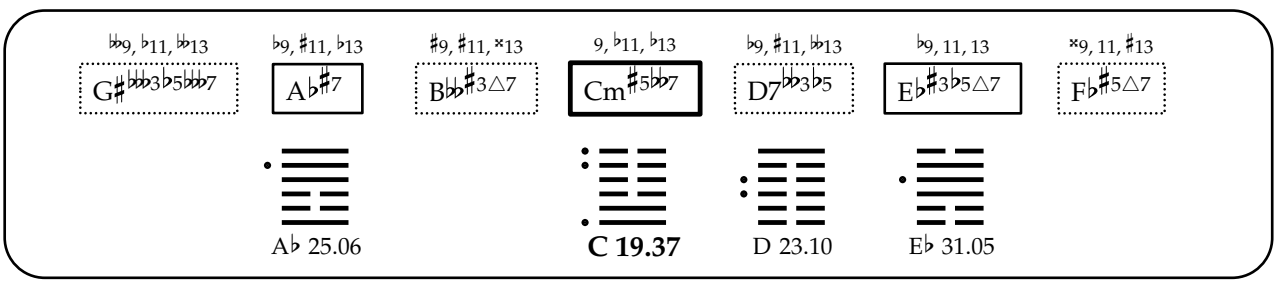
♭♭9, ♭11, ♭♭13
G♯♭♭♭3♭5♭♭♭7
♭9, ♯11, ♭13
A♭♯7
♯9, ♯11, ×13
B♭♭♯3△7
9, ♭11, ♭13
Cm♯5♭♭7
♭9, ♯11, ♭♭13
D7♭♭3♭5
♭9, 11, 13
E♭♯3♭5△7
×9, 11, ♯13
F♭♯5△7
A♭ 25.06
C 19.37
D 23.10
E♭ 31.05

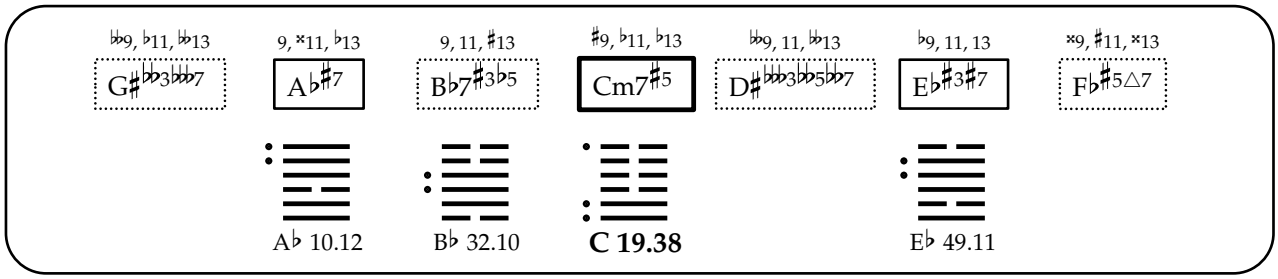
♭♭9, ♭11, ♭♭13
G♯♭♭♭3♭♭♭7
9, ×11, ♭13
A♭♯7
9, 11, ♯13
B♭7♯3♭5
♯9, ♭11, ♭13
Cm7♯5
♭♭9, 11, ♭♭13
D♯♭♭♭3♭♭5♭♭♭7
♭9, 11, 13
E♭♯3♯7
×9, ♯11, ×13
F♭♯5△7
A♭ 10.12
B♭ 32.10
C 19.38
E♭ 49.11

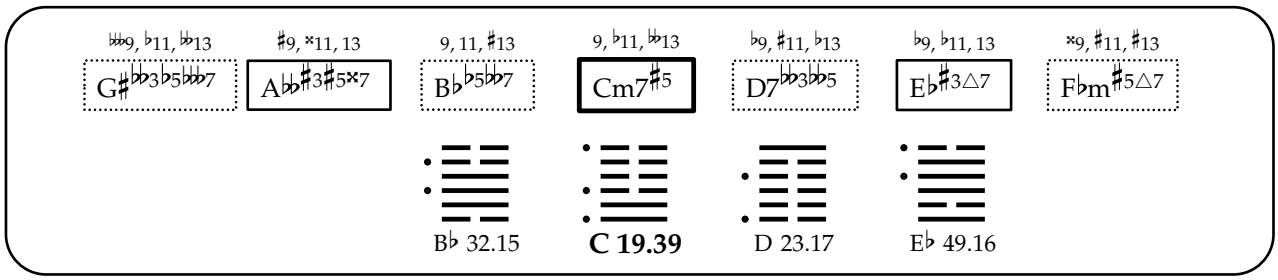
♭♭♭9, ♭11, ♭♭13
G♯♭♭3♭5♭♭♭7
♯9, ×11, 13
A♭♭♯3♯5×7
9, 11, ♯13
B♭♭5♭♭7
9, ♭11, ♭♭13
Cm7♯5
♭9, ♯11, ♭13
D7♭♭3♭♭5
♭9, ♭11, 13
E♭♯3△7
×9, ♯11, ♯13
F♭m♯5△7
B♭ 32.15
C 19.39
D 23.17
E♭ 49.16

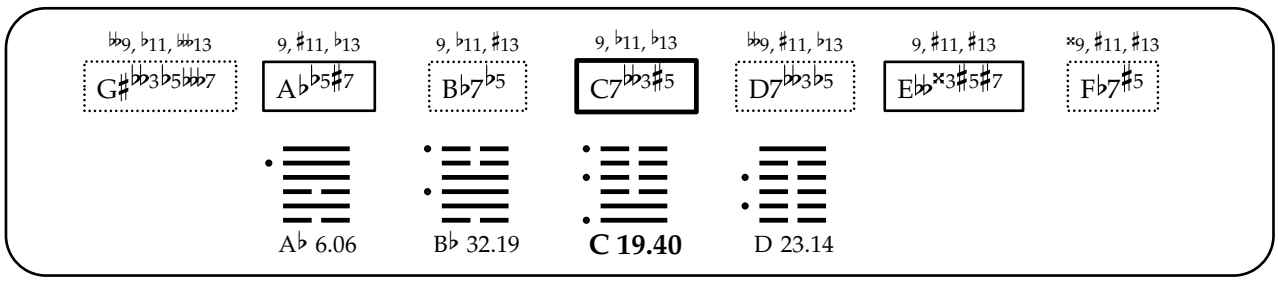
♭♭9, ♭11, ♭♭13
G♯♭♭3♭5♭♭♭7
9, ♯11, ♭13
A♭♭5♯7
9, ♭11, ♯13
B♭7♭5
9, ♭11, ♭13
C7♭♭3♯5
♭♭9, ♯11, ♭13
D7♭♭3♭5
9, ♯11, ♯13
E♭♭×3♯5♯7
×9, ♯11, ♯13
F♭7♯5
A♭ 6.06
B♭ 32.19
C 19.40
D 23.14

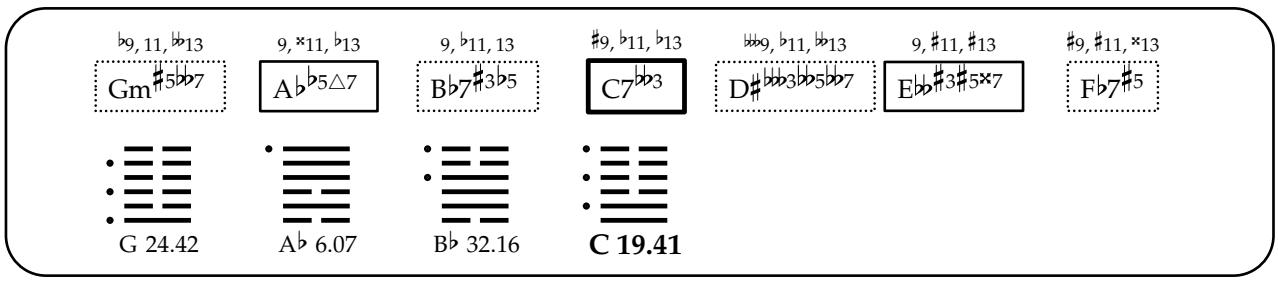
♭9, 11, ♭♭13
Gm♯5♭♭7
9, ×11, ♭13
A♭♭5△7
9, ♭11, 13
B♭7♯3♭5
♯9, ♭11, ♭13
C7♭♭3
♭♭♭9, ♭11, ♭♭13
D♯♭♭♭3♭♭5♭♭7
9, ♯11, ♯13
E♭♭♯3♯5×7
♯9, ♯11, ×13
F♭7♯5
G 24.42
A♭ 6.07
B♭ 32.16
C 19.41

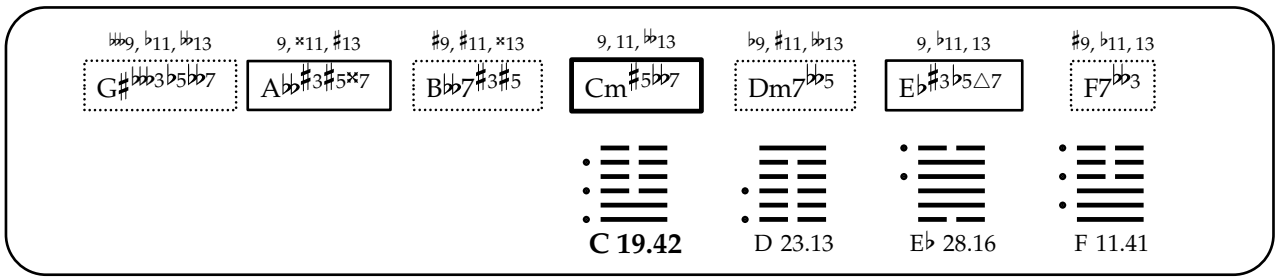
♭♭♭9, ♭11, ♭♭13
G♯♭♭♭3♭5♭♭♭7
9, ×11, ♯13
A♭♭♯3♯5×7
♯9, ♯11, ×13
B♭♭7♯3♯5
9, 11, ♭♭13
Cm♯5♭♭7
♭9, ♯11, ♭♭13
Dm7♭♭5
9, ♭11, 13
E♭♯3♭5△7
♯9, ♭11, 13
F7♭♭3
C 19.42
D 23.13
E♭ 28.16
F 11.41

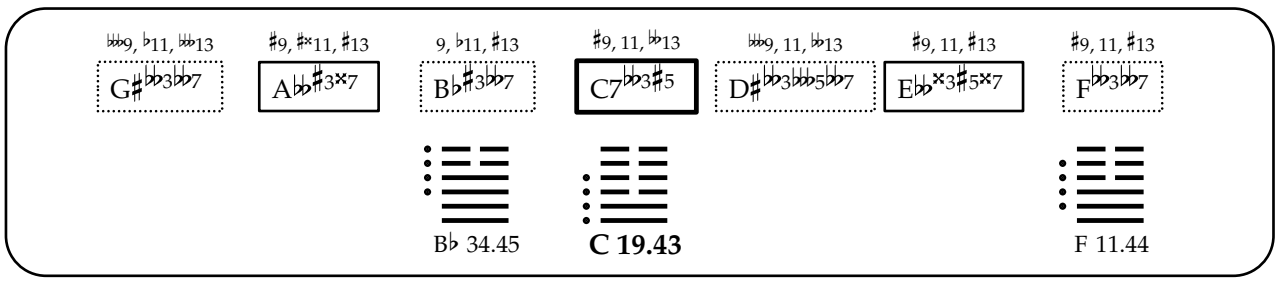
♭♭♭9, ♭11, ♭♭13
G♯♭♭♭3♭♭7
♯9, ♯×11, ♯13
A♭♭♯3×7
9, ♭11, ♯13
B♭♯3♭♭7
♯9, 11, ♭♭13
C7♭♭3♯5
♭♭♭9, 11, ♭♭13
D♯♭♭♭3♭♭♭5♭♭7
♯9, 11, ♯13
E♭♭×3♯5×7
♯9, 11, ♯13
F♭♭3♭♭7
B♭ 34.45
C 19.43
F 11.44

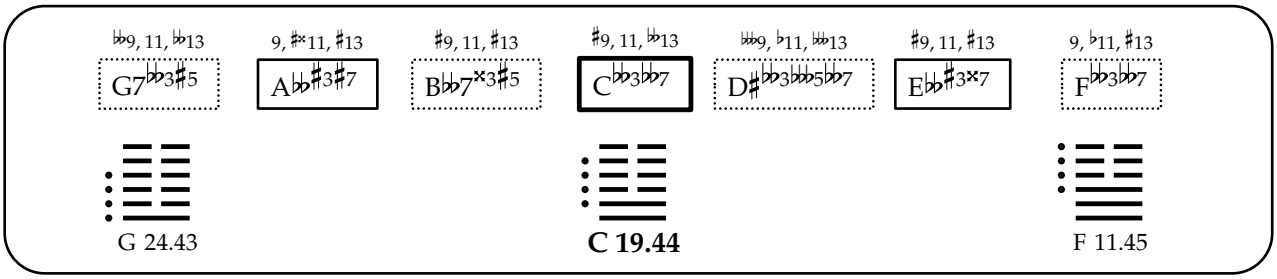
G7
A
B
C
D
E
F
G 24.43
C 19.44
F 11.45

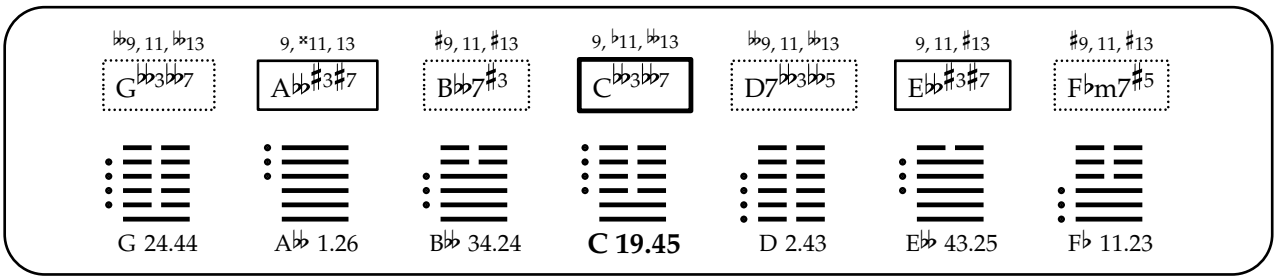
G
A
B
C
D7
E
F♭m7
G 24.44
A 1.26
B 34.24
C 19.45
D 2.43
E 43.25
F♭ 11.23

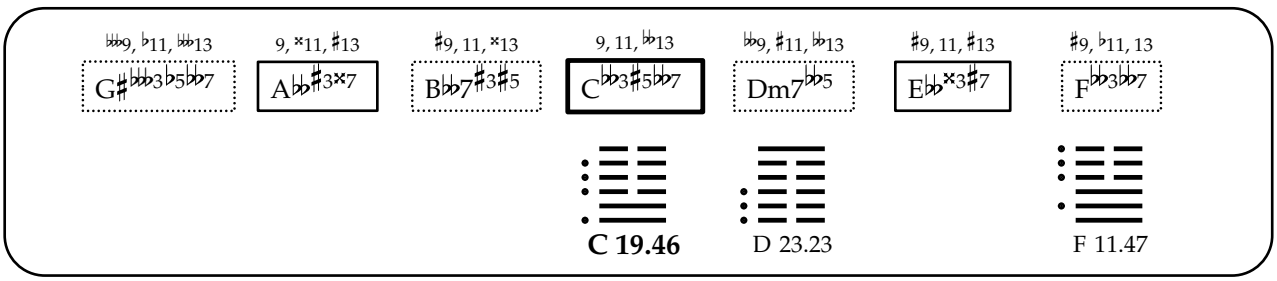
G♯
A
B
C
Dm7
E
F
C 19.46
D 23.23
F 11.47

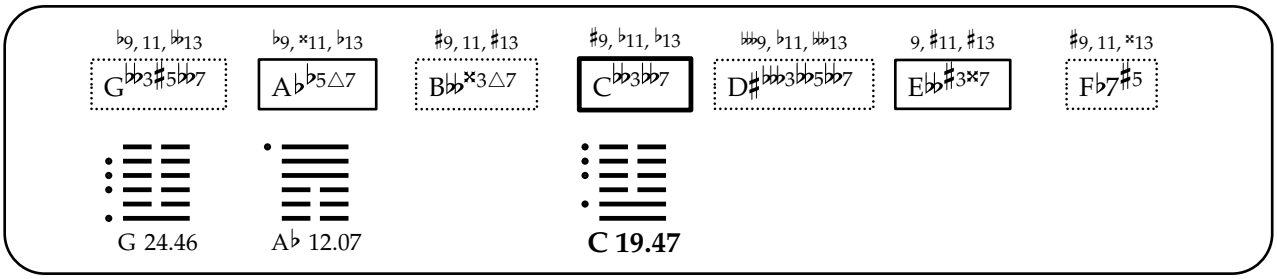
G
A♭
B
C
D♯
E
F♭7♯5
G 24.46
A♭ 12.07
C 19.47

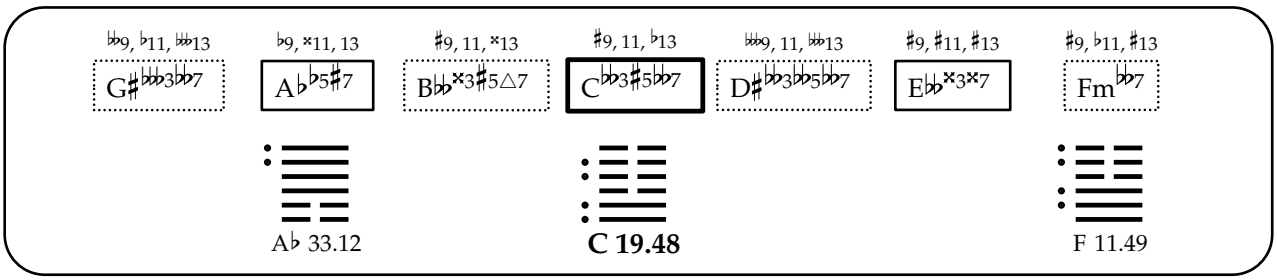
G♯
A♭
B
C
D♯
E
Fm
A♭ 33.12
C 19.48
F 11.49

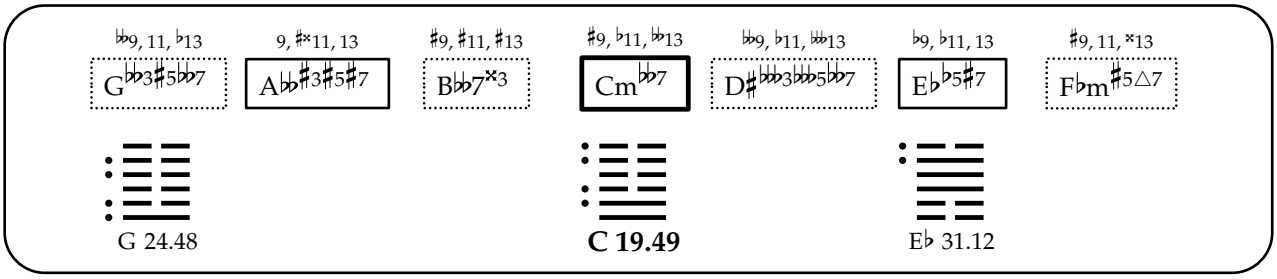
G
A
B♭7
Cm
D♯
E♭
F♭m♯5△7
G 24.48
C 19.49
E♭ 31.12

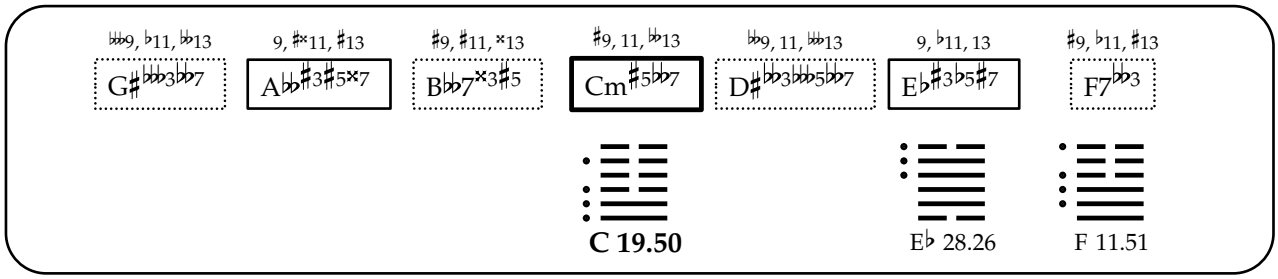
♯♯♯9, ♭11, ♭♭13
G♯♯♯♯3♭♭♭7
9, ♯×11, ♯13
A♭♭♯3♯5×7
♯9, ♯11, ×13
B♭♭7×3♯5
♯9, 11, ♭♭13
Cm♯5♭♭7
♭♭9, 11, ♭♭♭13
D♯♯♭3♭♭♭5♭♭7
9, ♭11, 13
E♭♯3♭5♯7
♯9, ♭11, ♯13
F7♭♭3
C 19.50
E♭ 28.26
F 11.51

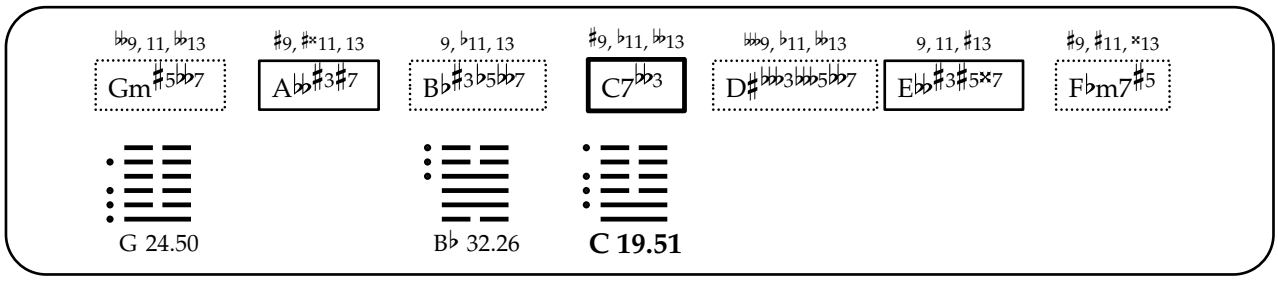
♭♭9, 11, ♭♭13
Gm♯5♭♭7
♯9, ♯×11, 13
A♭♭♯3♯7
9, ♭11, 13
B♭♯3♭5♭♭7
♯9, ♭11, ♭♭13
C7♭♭3
♭♭♭9, ♭11, ♭♭13
D♯♯♭3♭♭♭5♭♭7
9, 11, ♯13
E♭♭♯3♯5×7
♯9, ♯11, ×13
F♭m7♯5
G 24.50
B♭ 32.26
C 19.51

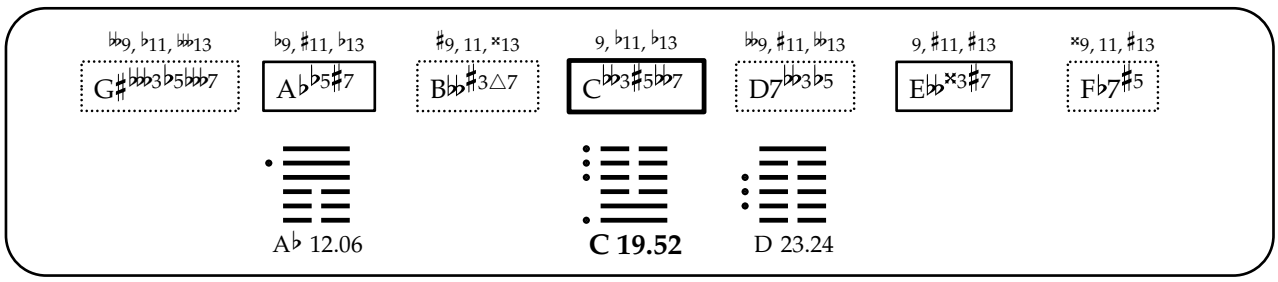
♭♭9, ♭11, ♭♭♭13
G♯♯♭♭3♭5♭♭♭7
♭9, ♯11, ♭13
A♭♭5♯7
♯9, 11, ×13
B♭♭♯3△7
9, ♭11, ♭13
C♭♭3♯5♭♭7
♭♭9, ♯11, ♭♭13
D7♭♭3♭5
9, ♯11, ♯13
E♭♭×3♯7
×9, 11, ♯13
F♭7♯5
A♭ 12.06
C 19.52
D 23.24

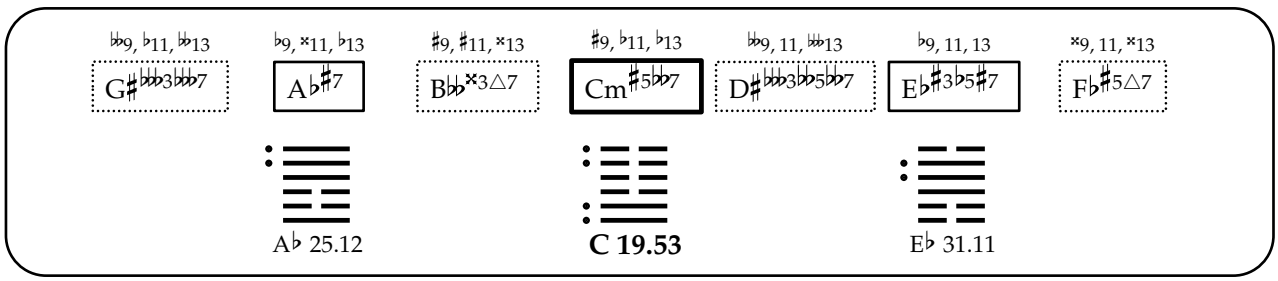
♭♭9, ♭11, ♭♭13
G♯♯♭♭3♭♭♭7
♭9, ×11, ♭13
A♭♯7
♯9, ♯11, ×13
B♭♭×3△7
♯9, ♭11, ♭13
Cm♯5♭♭7
♭♭9, 11, ♭♭♭13
D♯♯♭♭3♭♭5♭♭7
♭9, 11, 13
E♭♯3♭5♯7
×9, 11, ×13
F♭♯5△7
A♭ 25.12
C 19.53
E♭ 31.11

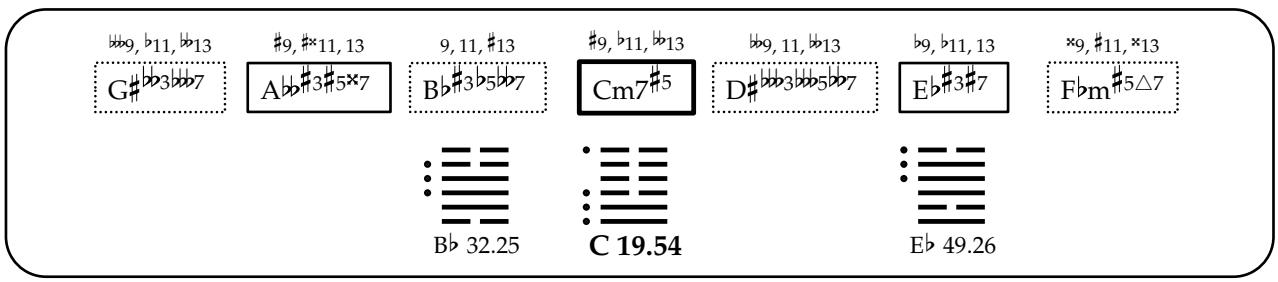
♭♭♭9, ♭11, ♭♭13
G♯♯♭♭3♭♭♭7
♯9, ♯×11, 13
A♭♭♯3♯5×7
9, 11, ♯13
B♭♯3♭5♭♭7
♯9, ♭11, ♭♭13
Cm7♯5
♭♭9, 11, ♭♭13
D♯♯♭♭3♭♭♭5♭♭7
♭9, ♭11, 13
E♭♯3♯7
×9, ♯11, ×13
F♭m♯5△7
B♭ 32.25
C 19.54
E♭ 49.26

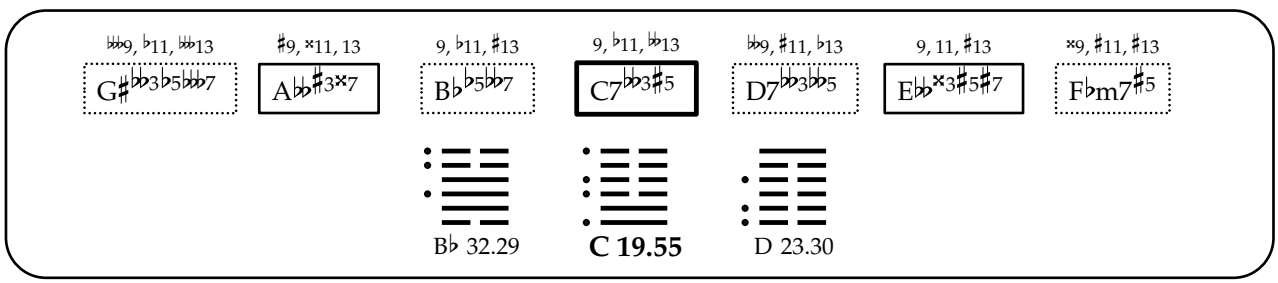
♭♭♭9, ♭11, ♭♭♭13
G♯♯♭♭3♭5♭♭♭7
♯9, ×11, 13
A♭♭♯3×7
9, ♭11, ♯13
B♭♭5♭♭7
9, ♭11, ♭♭13
C7♭♭3♯5
♭♭9, ♯11, ♭13
D7♭♭3♭♭5
9, 11, ♯13
E♭♭×3♯5♯7
×9, ♯11, ♯13
F♭m7♯5
B♭ 32.29
C 19.55
D 23.30

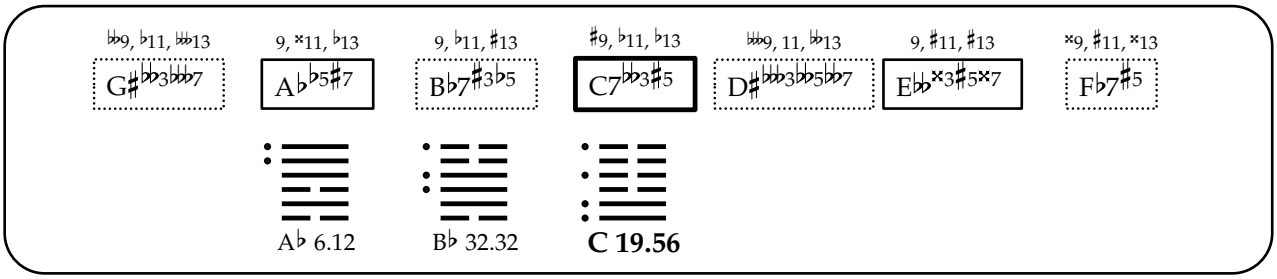
♭♭9, ♭11, ♭♭13
G♯♭♭3♭♭♭7
9, ×11, ♭13
A♭♭5♯7
9, ♭11, ♯13
B♭7♯3♭5
♯9, ♭11, ♭13
C7♭♭3♯5
♭♭♭9, 11, ♭♭13
D♯♭♭♭3♭♭5♭♭7
9, ♯11, ♯13
E♭♭×3♯5×7
×9, ♯11, ×13
F♭7♯5
A♭ 6.12
B♭ 32.32
C 19.56

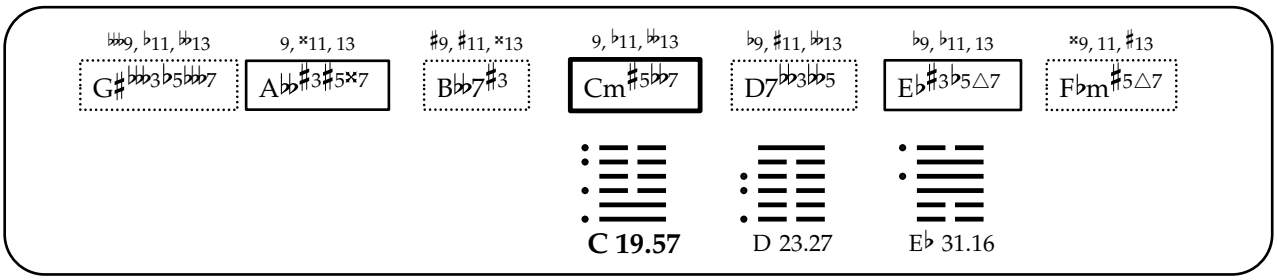
♭♭♭9, ♭11, ♭♭13
G♯♭♭♭3♭5♭♭♭7
9, ×11, 13
A♭♭♯3♯5×7
♯9, ♯11, ×13
B♭♭7♯3
9, ♭11, ♭♭13
Cm♯5♭♭7
♭9, ♯11, ♭♭13
D7♭♭3♭♭5
♭9, ♭11, 13
E♭♯3♭5△7
×9, 11, ♯13
F♭m♯5△7
C 19.57
D 23.27
E♭ 31.16

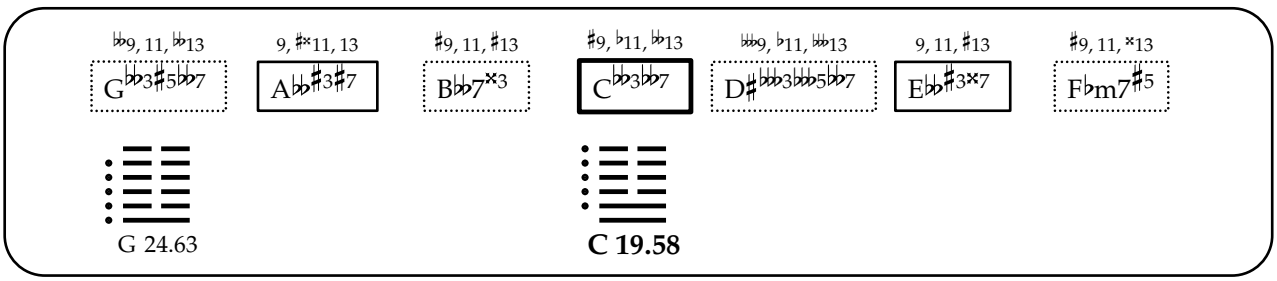
♭♭9, 11, ♭♭13
G♭♭3♯5♭♭7
9, ♯×11, 13
A♭♭♯3♯7
♯9, 11, ♯13
B♭♭7×3
♯9, ♭11, ♭♭13
C♭♭3♭♭7
♭♭♭9, ♭11, ♭♭♭13
D♯♭♭♭3♭♭♭5♭♭7
9, 11, ♯13
E♭♭♯3×7
♯9, 11, ×13
F♭m7♯5
G 24.63
C 19.58

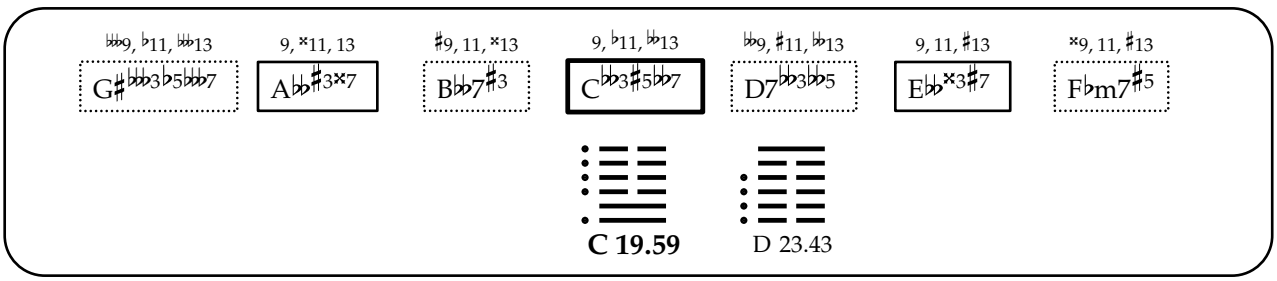
♭♭♭9, ♭11, ♭♭13
G♯♭♭♭3♭5♭♭♭7
9, ×11, 13
A♭♭♯3×7
♯9, 11, ×13
B♭♭7♯3
9, ♭11, ♭♭13
C♭♭3♯5♭♭7
♭♭9, ♯11, ♭♭13
D7♭♭3♭♭5
9, 11, ♯13
E♭♭×3♯7
×9, 11, ♯13
F♭m7♯5
C 19.59
D 23.43

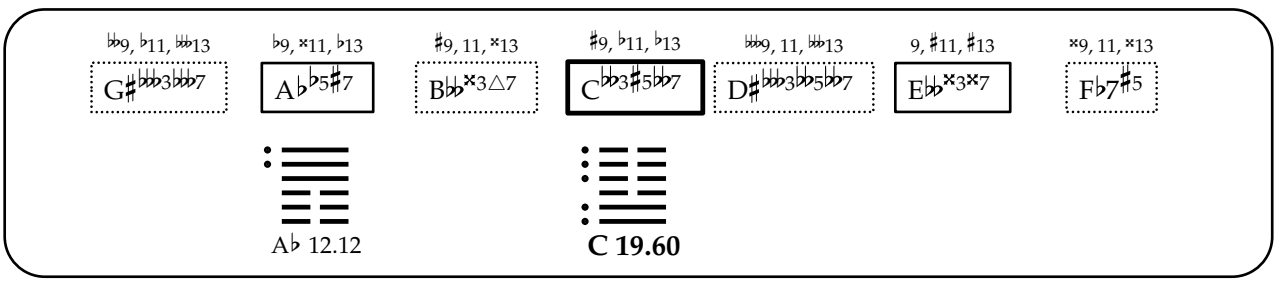
♭♭9, ♭11, ♭♭13
G♯♭♭♭3♭♭♭7
♭9, ×11, ♭13
A♭♭5♯7
♯9, 11, ×13
B♭♭×3△7
♯9, ♭11, ♭13
C♭♭3♯5♭♭7
♭♭♭9, 11, ♭♭13
D♯♭♭♭3♭♭5♭♭7
9, ♯11, ♯13
E♭♭×3×7
×9, 11, ×13
F♭7♯5
A♭ 12.12
C 19.60

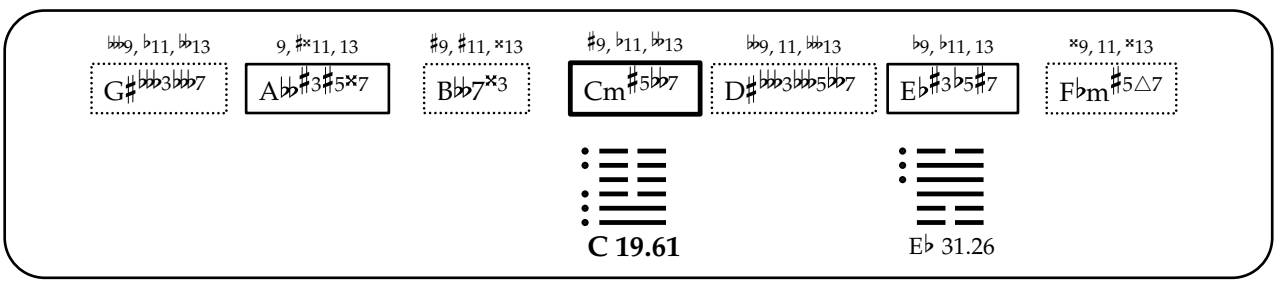
♭♭♭9, ♭11, ♭♭13
G♯♭♭♭3♭♭♭7
9, ♯×11, 13
A♭♭♯3♯5×7
♯9, ♯11, ×13
B♭♭7×3
♯9, ♭11, ♭♭13
Cm♯5♭♭7
♭♭9, 11, ♭♭13
D♯♭♭♭3♭♭♭5♭♭7
♭9, ♭11, 13
E♭♯3♭5♯7
×9, 11, ×13
F♭m♯5△7
C 19.61
E♭ 31.26

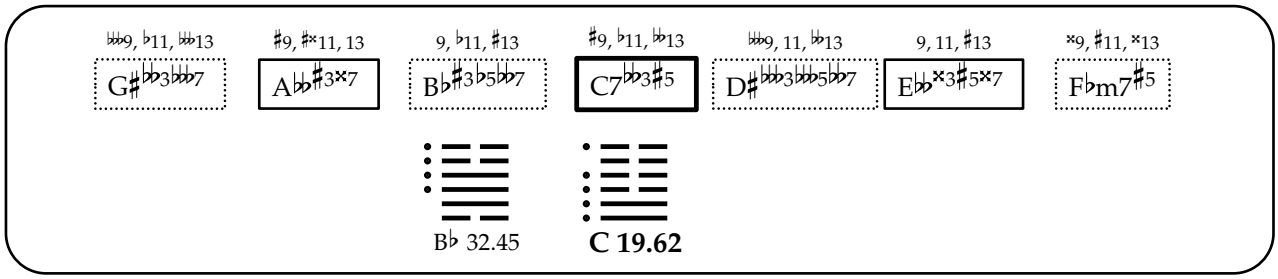
♭♭♭9, ♭11, ♭♭13
G♯♭♭♭3♭♭♭7
♯9, ♯×11, 13
A♭♭♯3×7
9, ♭11, ♯13
B♭♯3♭5♭♭7
♯9, ♭11, ♭♭13
C7♭♭3♯5
♭♭♭9, 11, ♭♭13
D♯♭♭♭3♭♭♭5♭♭7
9, 11, ♯13
E♭♭×3♯5×7
×9, ♯11, ×13
F♭m7♯5
B♭ 32.45
C 19.62

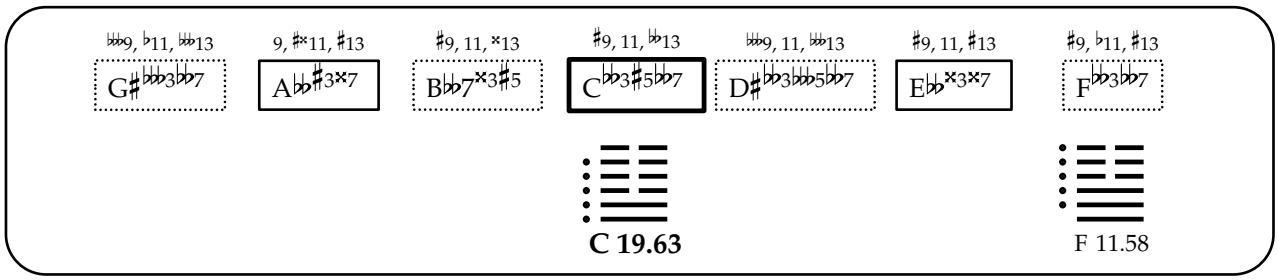
♭♭♭9, ♭11, ♭♭13
G♯♭♭♭3♭♭7
9, ♯×11, ♯13
A♭♭♯3×7
♯9, 11, ×13
B♭♭7×3♯5
♯9, 11, ♭♭13
C♭♭3♯5♭♭7
♭♭♭9, 11, ♭♭13
D♯♭♭♭3♭♭♭5♭♭7
♯9, 11, ♯13
E♭♭×3×7
♯9, ♭11, ♯13
F♭♭3♭♭7
C 19.63
F 11.58

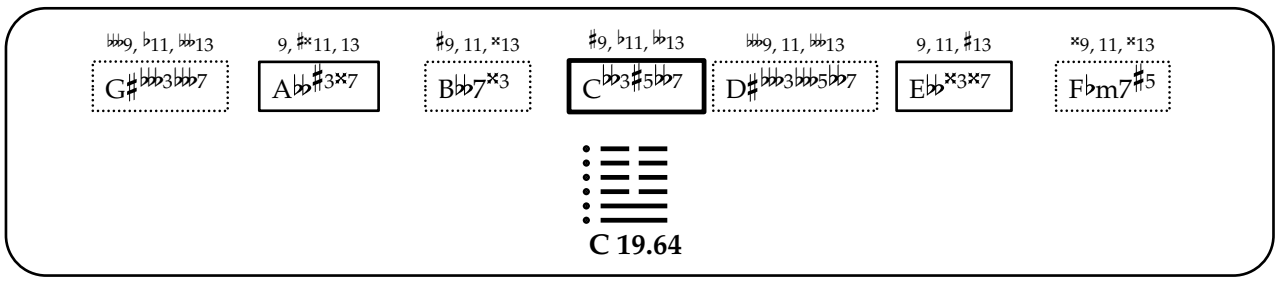
♭♭♭9, ♭11, ♭♭13
G♯♭♭♭3♭♭♭7
9, ♯×11, 13
A♭♭♯3×7
♯9, 11, ×13
B♭♭7×3
♯9, ♭11, ♭♭13
C♭♭3♯5♭♭7
♭♭♭9, 11, ♭♭13
D♯♭♭♭3♭♭♭5♭♭7
9, 11, ♯13
E♭♭×3×7
×9, 11, ×13
F♭m7♯5
C 19.64

觀

20. Guan

[Contemplation, Observing, Watching]

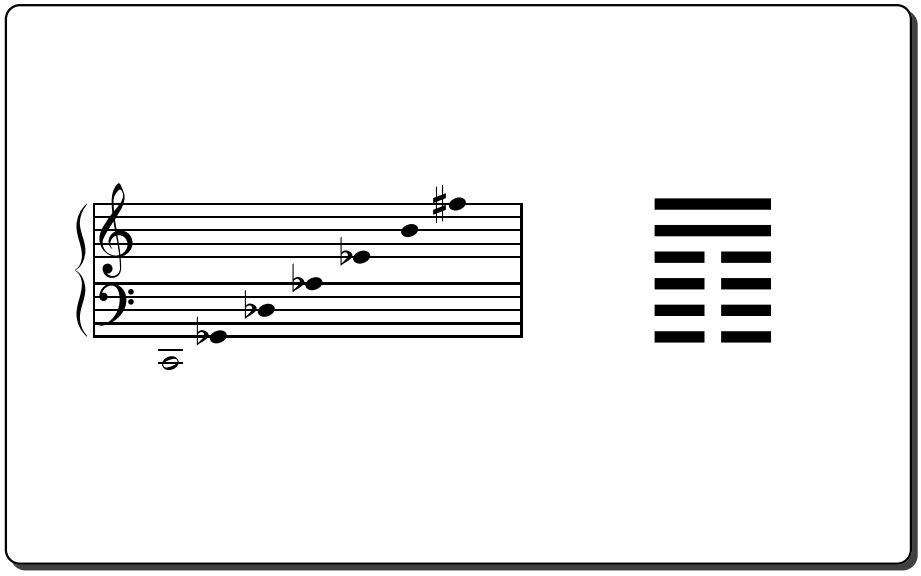

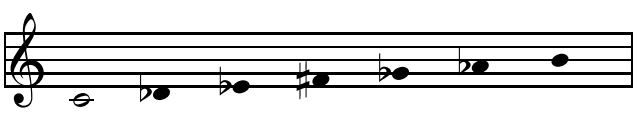

C 20.01

A♭ 34.09

E♭ 11.08

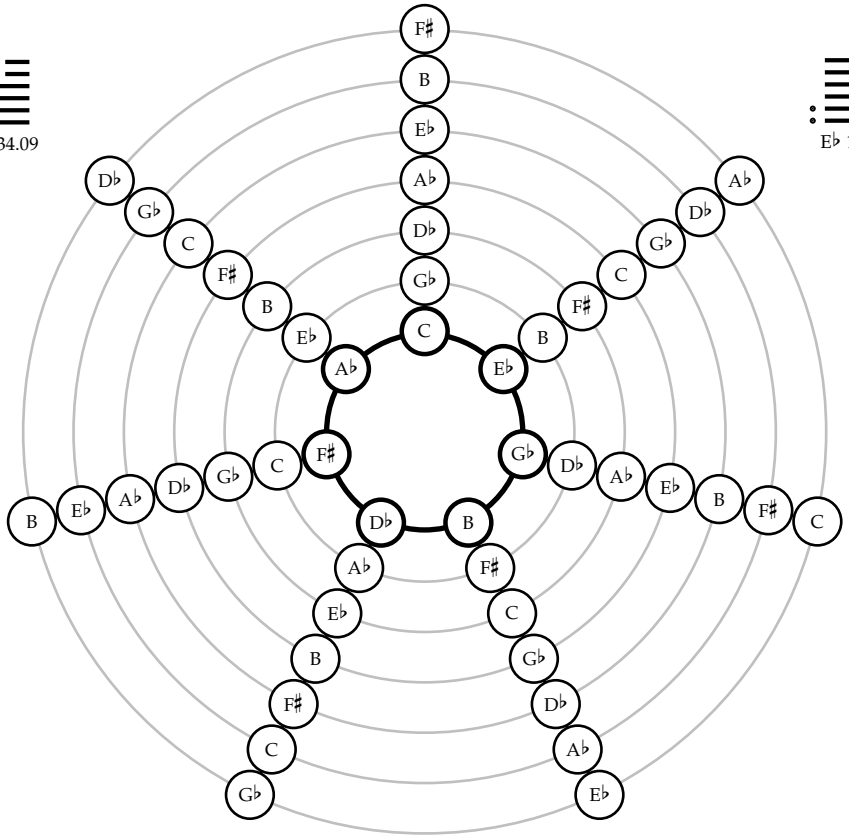

F♯ 2.44

G♭ 1.11

D♭ 43.10

B 24.45

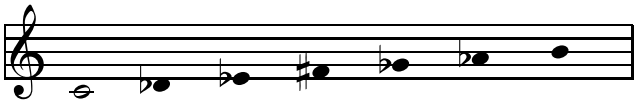

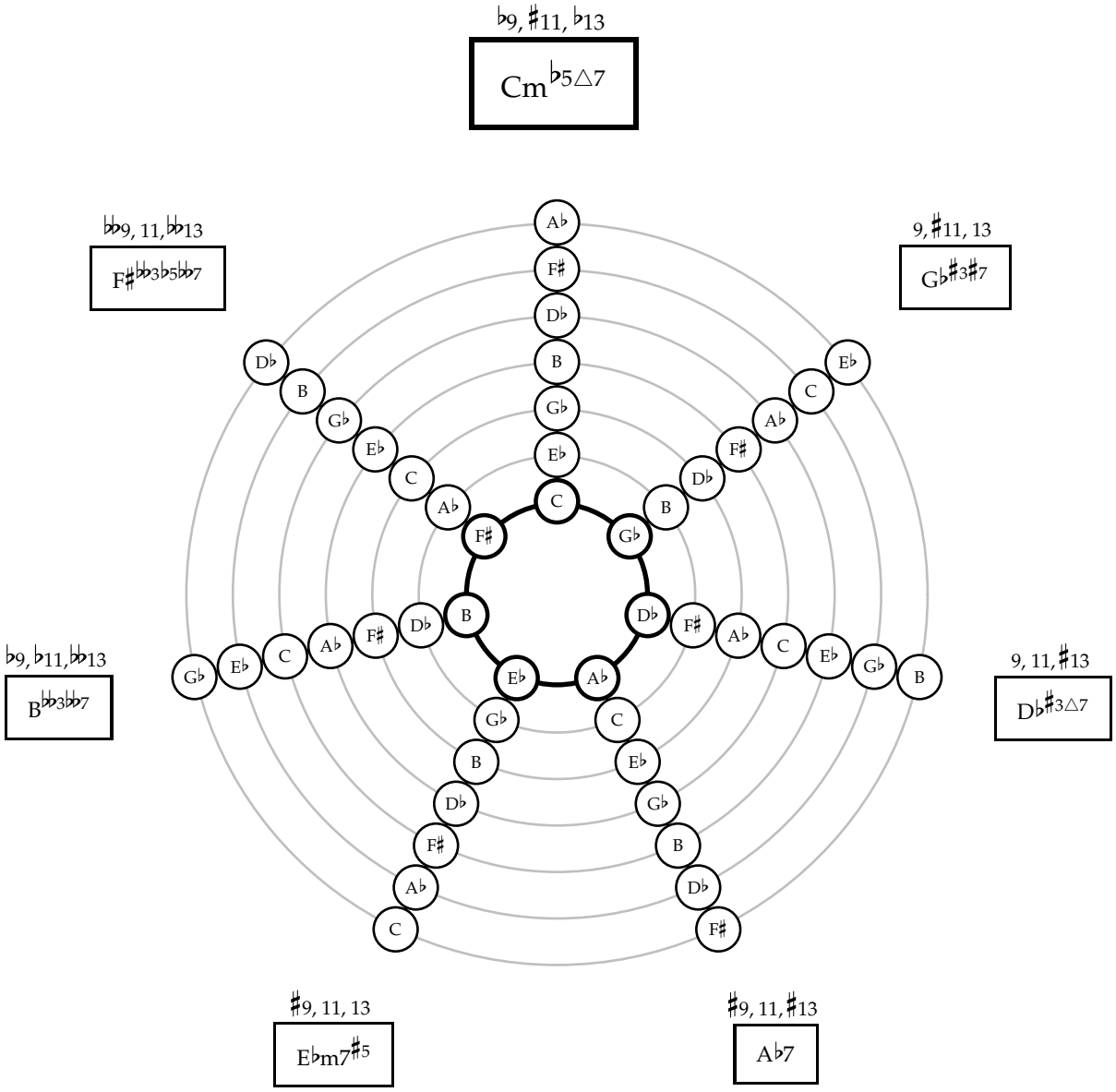
♭9, ♯11, ♭13
Cm♭5△7
♭♭9, 11, ♭♭13
F♯♭♭3♭5♭♭7
9, ♯11, 13
G♭♯3♯7
♭9, ♭11, ♭♭13
B♭♭3♭♭7
9, 11, ♯13
D♭♯3△7
♯9, 11, 13
E♭m7♯5
♯9, 11, ♯13
A♭7

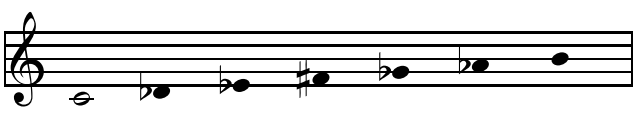

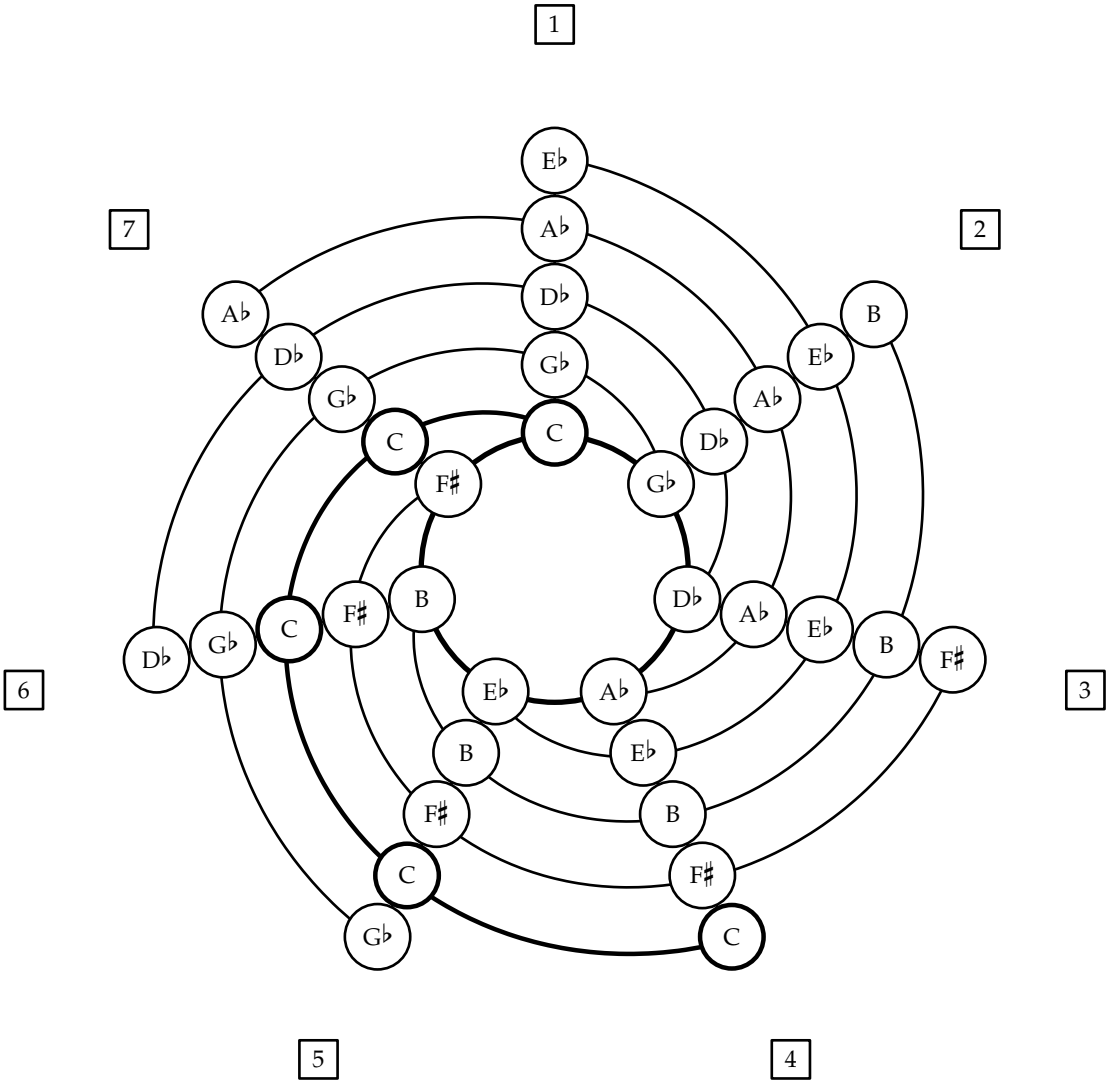
1
2
3
4
5
6
7

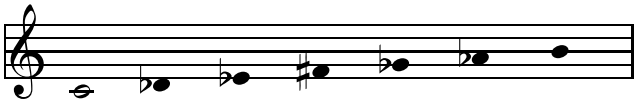

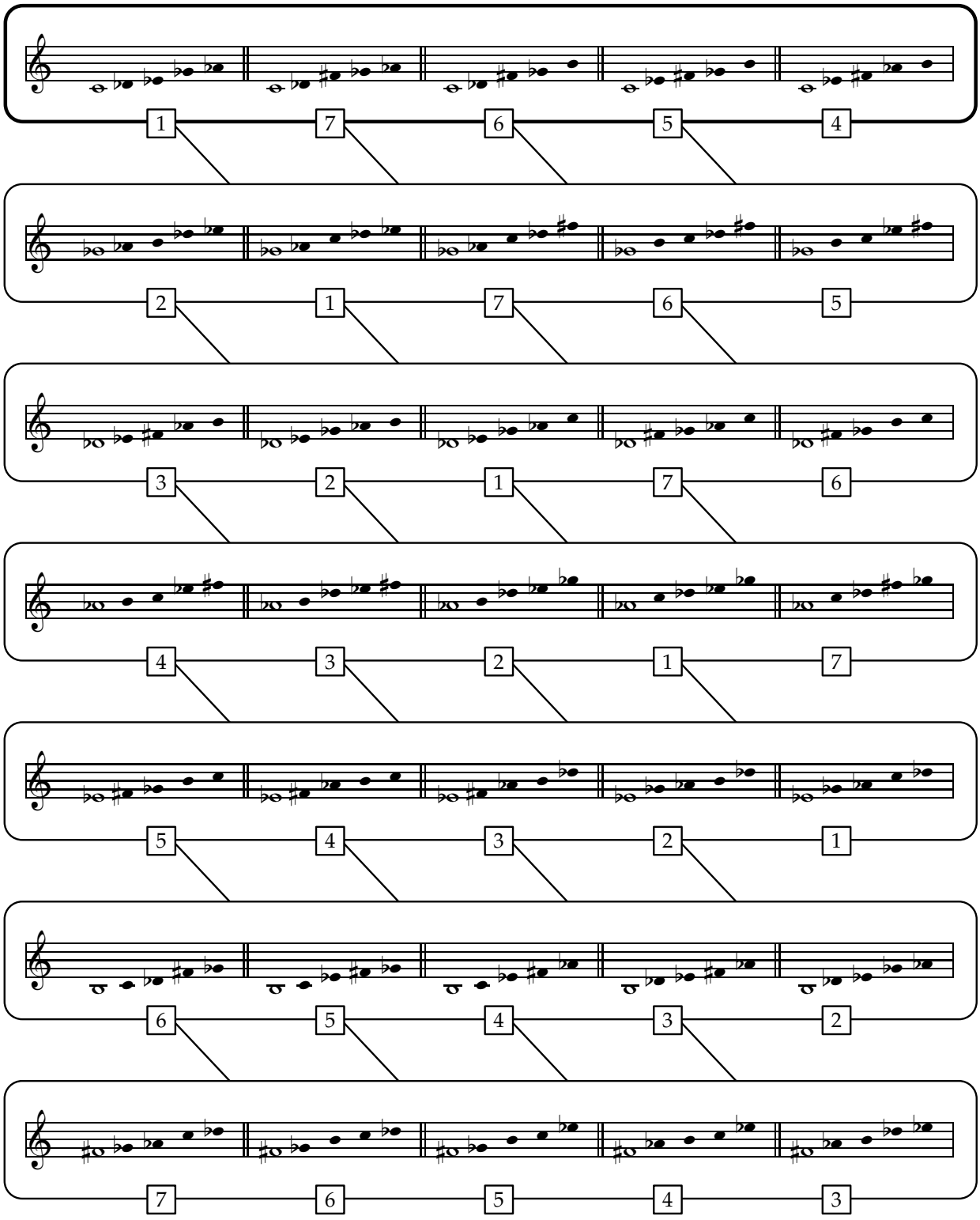
1 7 6 5 4
2 1 7 6 5
3 2 1 7 6
4 3 2 1 7
5 4 3 2 1
6 5 4 3 2
7 6 5 4 3

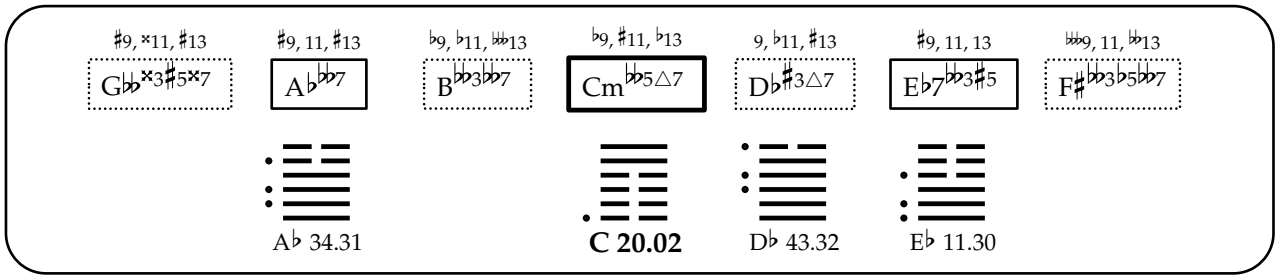
♯9, ×11, ♯13
G♭♭×3♯5×7
♯9, 11, ♯13
A♭♭♭7
♭9, ♭11, 𝄫13
B𝄫3𝄫7
♭9, ♯11, ♭13
Cm♭♭5△7
9, ♭11, ♯13
D♭♯3△7
♯9, 11, 13
E♭7♭♭3♯5
♭♭9, 11, ♭♭13
F♯♭♭3♭5♭♭7
A♭ 34.31
C 20.02
D♭ 43.32
E♭ 11.30

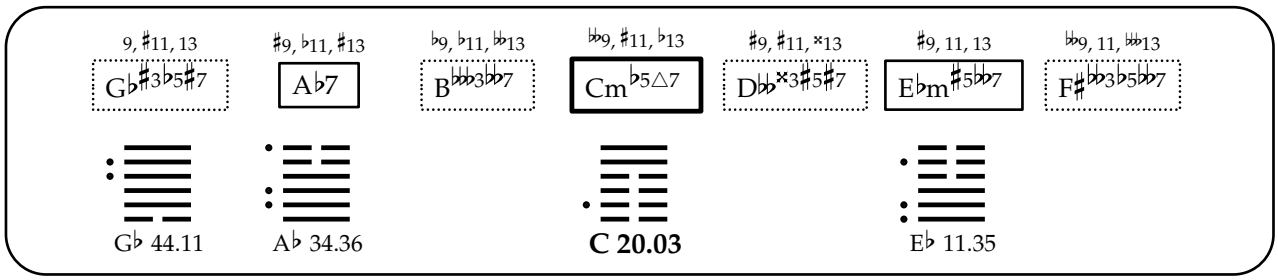
9, ♯11, 13
G♭♯3♭5♯7
♯9, ♭11, ♯13
A♭7
♭9, ♭11, ♭♭13
B𝄫3♭♭7
♭♭9, ♯11, ♭13
Cm♭5△7
♯9, ♯11, ×13
D♭♭×3♯5♯7
♯9, 11, 13
E♭m♯5♭♭7
♭♭9, 11, 𝄫13
F♯♭♭3♭5♭♭7
G♭ 44.11
A♭ 34.36
C 20.03
E♭ 11.35

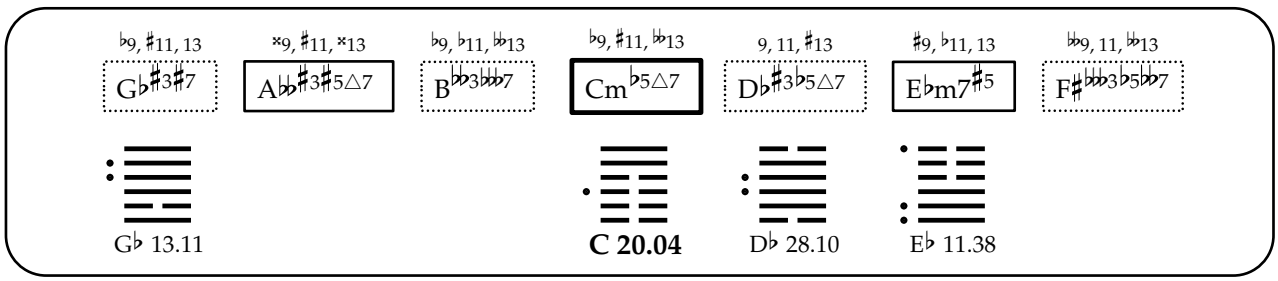
♭9, ♯11, 13
G♭♯3♯7
×9, ♯11, ×13
A♭♭♯3♯5△7
♭9, ♭11, ♭♭13
B♭♭3♭♭♭7
♭9, ♯11, ♭♭13
Cm♭5△7
9, 11, ♯13
D♭♯3♭5△7
♯9, ♭11, 13
E♭m7♯5
♭♭9, 11, ♭♭13
F♯♭♭♭3♭5♭♭7
G♭ 13.11
C 20.04
D♭ 28.10
E♭ 11.38

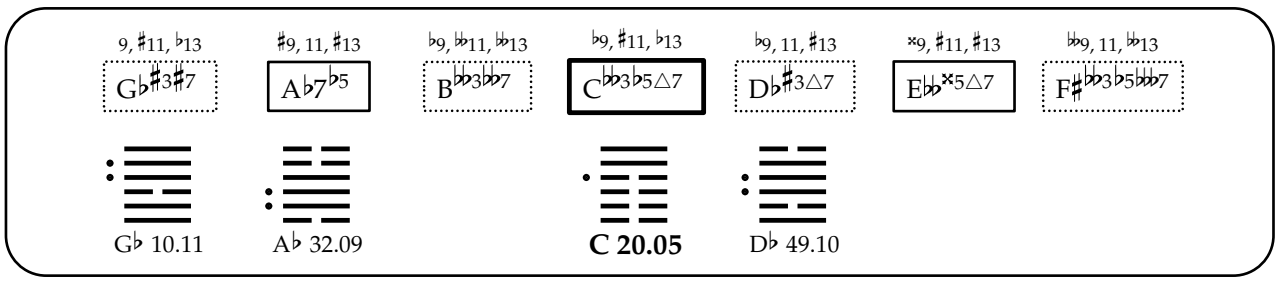
9, ♯11, ♭13
G♭♯3♯7
♯9, 11, ♯13
A♭7♭5
♭9, ♭♭11, ♭♭13
B𝄫3♭♭7
♭9, ♯11, ♭13
C♭♭3♭5△7
♭9, 11, ♯13
D♭♯3△7
×9, ♯11, ♯13
E♭♭×5△7
♭♭9, 11, ♭♭13
F♯♭♭3♭5♭♭♭7
G♭ 10.11
A♭ 32.09
C 20.05
D♭ 49.10

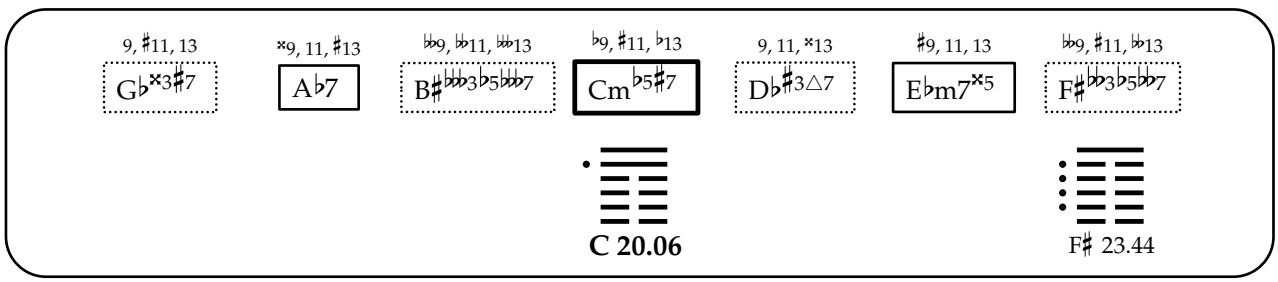
9, ♯11, 13
G♭×3♯7
×9, 11, ♯13
A♭7
♭♭9, ♭♭11, 𝄫13
B♯♭♭♭3♭5♭♭♭7
♭9, ♯11, ♭13
Cm♭5♯7
9, 11, ×13
D♭♯3△7
♯9, 11, 13
E♭m7×5
♭♭9, ♯11, ♭♭13
F♯♭♭3♭5♭♭7
C 20.06
F♯ 23.44

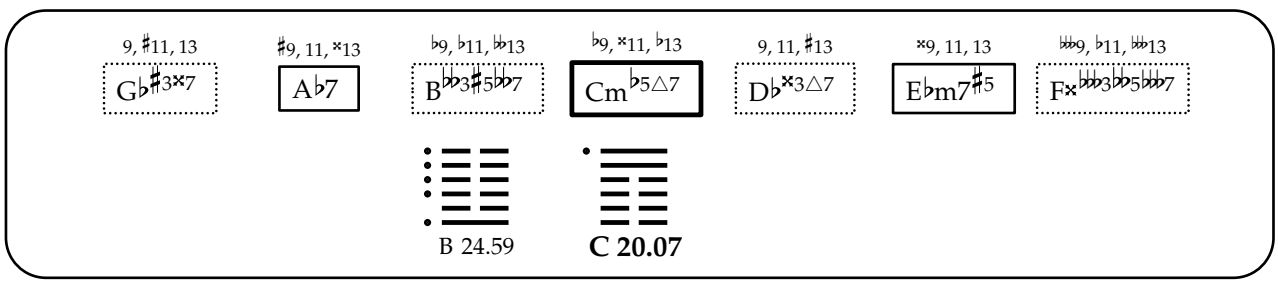
9, ♯11, 13
G♭♯3×7
♯9, 11, ×13
A♭7
♭9, ♭11, ♭♭13
B♭♭3♯5♭♭7
♭9, ×11, ♭13
Cm♭5△7
9, 11, ♯13
D♭×3△7
×9, 11, 13
E♭m7♯5
𝄫9, ♭11, 𝄫13
F×𝄫3♭♭5♭♭♭7
B 24.59
C 20.07

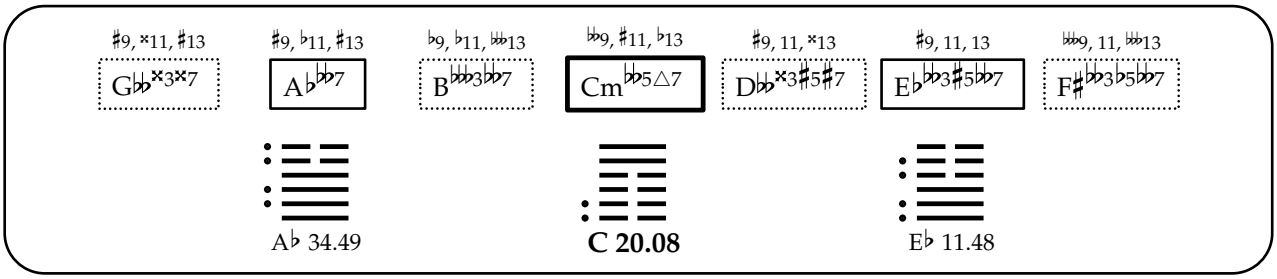
♯9, ×11, ♯13
G♭♭×3×7
♯9, ♭11, ♯13
A♭♭♭7
♭9, ♭11, ♭♭13
B♭♭♭3♭♭♭7
♭♭9, ♯11, ♭13
Cm♭♭5△7
♯9, 11, ×13
D♭♭×3♯5♯7
♯9, 11, 13
E♭♭♭3♯5♭♭♭7
♭♭♭9, 11, ♭♭13
F♯♭♭♭3♭5♭♭♭7
A♭ 34.49
C 20.08
E♭ 11.48

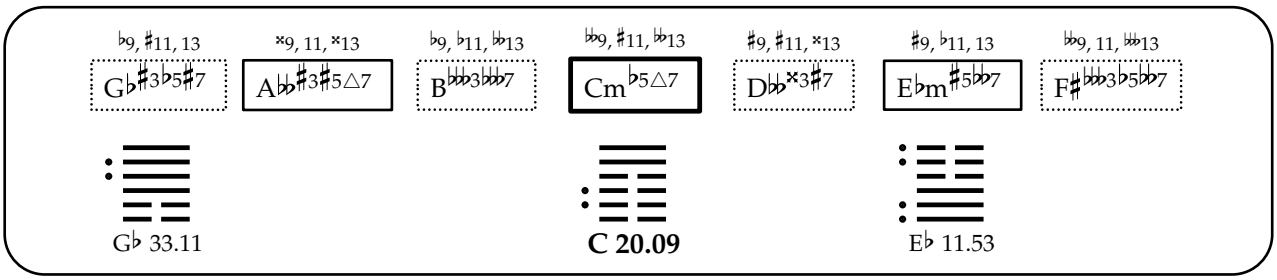
♭9, ♯11, 13
G♭♯3♭5♯7
×9, 11, ×13
A♭♭♯3♯5△7
♭9, ♭11, ♭♭13
B♭♭♭3♭♭♭7
♭♭9, ♯11, ♭♭13
Cm♭5△7
♯9, ♯11, ×13
D♭♭×3♯7
♯9, ♭11, 13
E♭m♯5♭♭♭7
♭♭♭9, 11, ♭♭13
F♯♭♭♭3♭5♭♭♭7
G♭ 33.11
C 20.09
E♭ 11.53

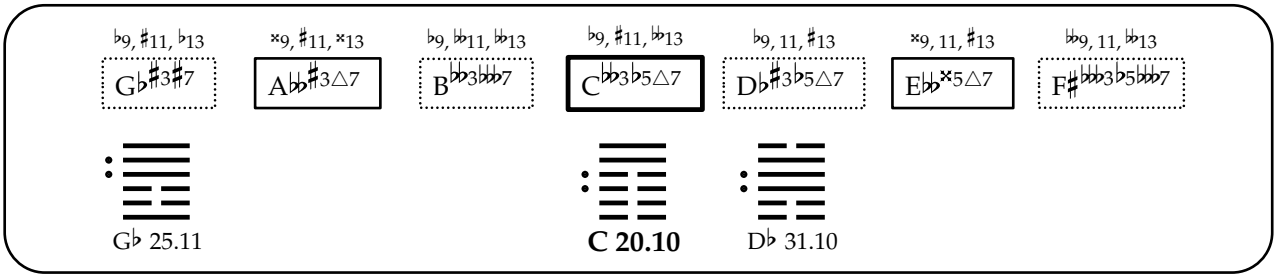
♭9, ♯11, ♭13
G♭♯3♯7
×9, ♯11, ×13
A♭♭♯3△7
♭9, ♭11, ♭♭13
B♭♭♭3♭♭♭7
♭9, ♯11, ♭♭13
C♭♭3♭5△7
♭9, 11, ♯13
D♭♯3♭5△7
×9, 11, ♯13
E♭♭×5△7
♭♭9, 11, ♭♭13
F♯♭♭♭3♭5♭♭♭7
G♭ 25.11
C 20.10
D♭ 31.10

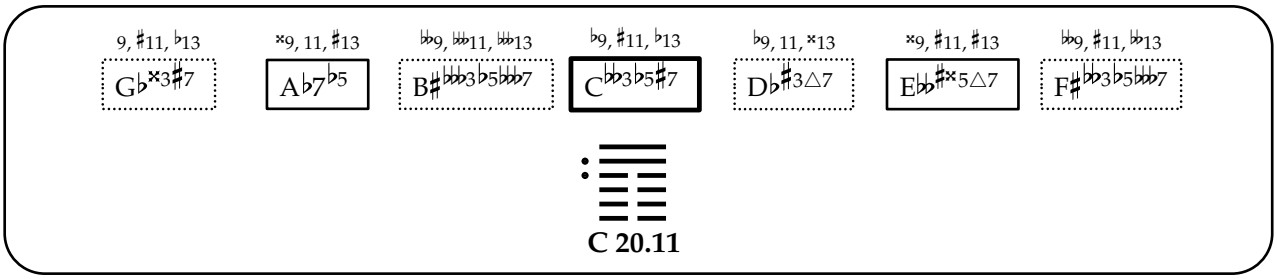
9, ♯11, ♭13
G♭×3♯7
×9, 11, ♯13
A♭7♭5
♭♭9, ♭♭11, ♭♭13
B♯♭♭♭3♭5♭♭♭7
♭9, ♯11, ♭13
C♭♭3♭5♯7
♭9, 11, ×13
D♭♯3△7
×9, ♯11, ♯13
E♭♭♯×5△7
♭♭9, ♯11, ♭♭13
F♯♭♭♭3♭5♭♭♭7
C 20.11

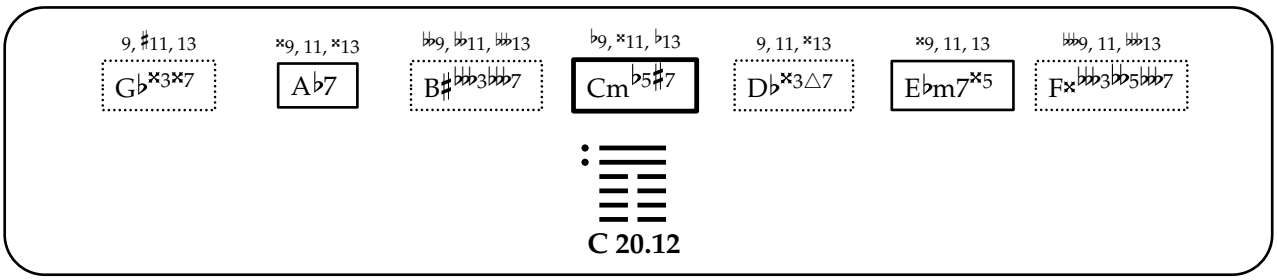
9, ♯11, 13
G♭×3×7
×9, 11, ×13
A♭7
♭♭9, ♭♭11, ♭♭13
B♯♭♭♭3♭♭♭7
♭9, ×11, ♭13
Cm♭5♯7
9, 11, ×13
D♭×3△7
×9, 11, 13
E♭m7×5
♭♭♭9, 11, ♭♭13
F×♭♭♭3♭5♭♭♭7
C 20.12

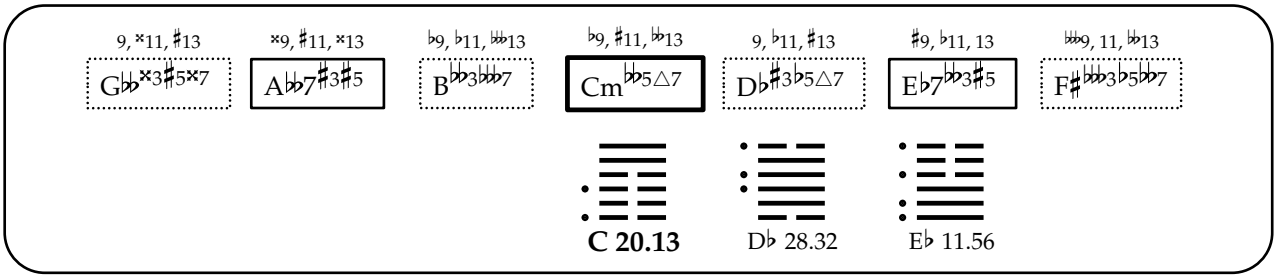
9, ×11, ♯13
G♭♭×3♯5×7
×9, ♯11, ×13
A♭♭7♯3♯5
♭9, ♭11, ♭♭13
B♭♭♭3♭♭♭7
♭9, ♯11, ♭♭13
Cm♭♭5△7
9, ♭11, ♯13
D♭♯3♭5△7
♯9, ♭11, 13
E♭7♭♭3♯5
♭♭♭9, 11, ♭♭13
F♯♭♭♭3♭5♭♭♭7
C 20.13
D♭ 28.32
E♭ 11.56

9, ♯11, ♭13 | ♯9, ♭11, ♯13 | ♭9, 𝄫11, 𝄫13 | 𝄫9, ♯11, ♭13 | 9, ♯11, ×13 | ×9, ♯11, ♯13 | 𝄫9, 11, 𝄫13

G♭♯3♭5♯7 | A♭7♭5 | B𝄫3𝄫7 | C𝄫3♭5△7 | D♭♭×3♯5♯7 | E♭♭7×5 | F♯𝄫3♭5𝄫7

G♭ 6.11

A♭ 32.36

C 20.14

♭9, ♯11, 13 | ♯×9, ♯11, ×13 | ♭9, ♯11, 𝄫13 | 9, 11, ×13 | ♯9, ♭11, 13 | 𝄫9, ♯11, 𝄫13

G♭×3♯7 | A♭♭♯3♯5△7 | C♭5♯7 | D♭♯3♭5△7 | E♭m7×5 | F♯𝄫3♭5𝄫7

C 20.15

9, ♯11, ♭13 | ♯9, 11, ×13 | ♭9, 𝄫11, 𝄫13 | ♭9, ×11, ♭13 | ♭9, 11, ♯13 | ♯×9, ♯11, ♯13

G♭♯3×7 | A♭7♭5 | B𝄫3♯5𝄫7 | C𝄫3♭5△7 | D♭×3△7 | E♭♭×5△7

C 20.16

♯9, ×11, 13 | ♯9, 11, ♯13 | ♭9, 𝄫11, 𝄫13 | ♭9, ♯11, ♭13 | ♭9, ♭11, ♯13 | ×9, ♯11, ♯13 | 𝄫9, 11, 𝄫13

G♭♭×3♯5×7 | A♭♭5𝄫7 | B𝄫3𝄫7 | C𝄫3♭5△7 | D♭♯3△7 | E♭♭m×5△7 | F♯𝄫3♭5𝄫7

A♭ 32.31

C 20.17

D♭ 49.32

9, ♯11, 13 | ×9, ♭11, ♯13 | 𝄫9, ♯11, ♭13 | ♯9, ♯11, ♯×13 | ♯9, 11, 13 | 𝄫9, ♯11, 𝄫13

G♭×3♭5♯7 | A♭7 | Cm♭5♯7 | D♭♭×3♯5♯7 | E♭m×5𝄫7 | F♯𝄫3♭5𝄫7

C 20.18

♭9, ♯11, 13 | ×9, ♯11, ♯×13 | ♭9, ♭11, 𝄫13 | ♭9, ×11, 𝄫13 | 9, 11, ♯13 | ×9, ♭11, 13

G♭♯3×7 | A♭♭♯3♯5△7 | B𝄫3♯5𝄫7 | Cm♭5△7 | D♭×3♭5△7 | E♭m7♯5

C 20.19

♯9, ×11, ♯13 G♭♭♯×3♯5×7 | ×9, 11, ♯13 A♭♭♭7 | ♭9, ♯11, ♭13 Cm♭♭5♯7 | 9, ♭11, ×13 D♭♯3△7 | ♯9, 11, 13 E♭7♭♭3×5 | 𝄫9, ♯11, ♭♭13 F♯♭♭3♭5♭♭7

C 20.20

9, ♯11, 13 G♭♯3♭5×7 | ♯9, ♭11, ×13 A♭7 | ♭9, ♭11, ♭♭13 B♭♭♭3♯5♭♭7 | ♭♭9, ×11, ♭13 Cm♭5△7 | ♯9, ♯11, ×13 D♭♭♯×3♯5♯7 | ×9, 11, 13 E♭m♯5♭♭7

C 20.21

♯9, ×11, ♯13 G♭♭×3♯5♯×7 | ♯9, 11, ×13 A♭♭♭7 | ♭9, ♭11, 𝄫13 B♭♭3♯5♭♭7 | ♭9, ×11, ♭13 Cm♭♭5△7 | 9, ♭11, ♯13 D♭×3△7 | ×9, 11, 13 E♭7♭♭3♯5

C 20.22

9, ×11, ♯13 G♭♭×3×7 | ×9, 11, ×13 A♭♭7♯3♯5 | ♭9, ♭11, 𝄫13 B♭♭♭3♭♭♭7 | ♭♭9, ♯11, ♭♭13 Cm♭♭5△7 | ♯9, 11, ×13 D♭♭×3♯7 | ♯9, ♭11, 13 E♭♭♭3♯5♭♭7 | 𝄫9, 11, 𝄫13 F♯♭♭♭3♭5♭♭7

C 20.23

E♭ 11.60

♭9, ♯11, ♭13 G♭♯3♭5♯7 | ×9, 11, ×13 A♭♭♯3△7 | ♭9, ♭♭11, ♭♭13 B♭♭♭3♭♭♭7 | ♭♭9, ♯11, ♭♭13 C♭♭3♭5△7 | 9, ♯11, ×13 D♭♭×3♯7 | ×9, 11, ♯13 E♭♭7×5 | 𝄫9, 11, 𝄫13 F♯♭♭♭3♭5♭♭♭7

G♭ 12.11

C 20.24

♭9, ♯11, ♭13 G♭×3♯7 | ♯×9, ♯11, ×13 A♭♭♯3△7 | ♭9, ♯11, ♭♭13 C♭♭3♭5♯7 | ♭9, 11, ×13 D♭♯3♭5△7 | ×9, 11, ♯13 E♭♭♯×5△7 | 𝄫9, ♯11, ♭♭13 F♯♭♭♭3♭5♭♭♭7

C 20.25

9, ♯11, ♭13 | ×9, 11, ×13 | 𝄫9, 𝄫11, 𝄫13 | ♭9, ×11, ♭13 | ♭9, 11, ×13 | ♯×9, ♯11, ♯13

G♭×3×7 | A♭7♭5 | B♯𝄫3𝄫7 | C𝄫3♭5♯7 | D♭×3△7 | E𝄫♯×5△7

C 20.26

9, ×11, 13 | ×9, ♯11, ×13 | ♭9, 𝄫11, 𝄫13 | ♭9, ♯11, 𝄫13 | ♭9, ♭11, ♯13 | ×9, 11, ♯13 | 𝄫9, 11, 𝄫13

G𝄫×3♯5×7 | A𝄫7♯3 | B𝄫3𝄫7 | C𝄫3𝄫5△7 | D♭♯3♭5△7 | E𝄫m×5△7 | F♯𝄫3♭5𝄫7

C 20.27

D♭ 31.32

9, ♯11, ♭13 | ×9, ♭11, ♯13 | 𝄫9, ♯11, ♭13 | 9, ♯11, ♯×13 | ×9, ♯11, ♯13 | 𝄫9, ♯11, 𝄫13

G♭×3♭5♯7 | A♭7♭5 | C𝄫3♭5♯7 | D𝄫×3♯5♯7 | E𝄫7♯×5 | F♯𝄫3♭5𝄫7

C 20.28

♭9, ♯11, 13 | ♯×9, ♯11, ♯×13 | ♭9, ×11, 𝄫13 | 9, 11, ×13 | ×9, ♭11, 13

G♭×3×7 | A𝄫♯3♯5△7 | Cm♭5♯7 | D♭×3♭5△7 | E♭m7×5

C 20.29

♯9, ×11, 13 | ♯9, ♭11, ♯13 | 𝄫9, 𝄫11, 𝄫13 | 𝄫9, ♯11, ♭13 | 9, 11, ×13 | ×9, ♯11, ♯13 | 𝄫9, 11, 𝄫13

G𝄫×3×7 | A♭♭5𝄫7 | B𝄫3𝄫7 | C𝄫3𝄫5△7 | D𝄫×3♯5♯7 | E𝄫m7×5 | F♯𝄫3♭5𝄫7

A♭ 32.49

C 20.30

♭9, ♯11, 13 | ♯×9, 11, ×13 | 𝄫9, 𝄫11, 𝄫13 | ♯9, ♯11, ♯×13 | ♯9, ♭11, 13 | 𝄫9, ♯11, 𝄫13

G♭×3♭5♯7 | A𝄫♯3♯5△7 | Cm♭5♯7 | D𝄫×3♯7 | E♭m×5𝄫7 | F♯𝄫3♭5𝄫7

C 20.31

♭9, ♯11, ♭13 G♭♯3×7 | ×9, ♯11, ♯×13 A♭♭♯3△7 | ♭9, 𝄫11, 𝄫13 B𝄫3♯5𝄫7 | ♭9, ×11, 𝄫13 C𝄫3♭5△7 | ♭9, 11, ♯13 D♭×3♭5△7 | ♯×9, 11, ♯13 E𝄫×5△7

C 20.32

♯9, ×11, 13 G♭♭♯×3♯5×7 | ×9, 11, ♯13 A♭♭5♭7 | ♭9, ♯11, ♭13 C𝄫3♭♭5♯7 | ♭9, ♭11, ×13 D♭♯3△7 | ×9, ♯11, ♯13 E♭♭m♯×5△7 | 𝄫9, ♯11, 𝄫13 F♯𝄫3♭5𝄫7

C 20.33

9, ♯11, 13 G♭×3♭5×7 | ×9, ♭11, ×13 A♭7 | ♭♭9, ×11, ♭13 Cm♭5♯7 | ♯9, ♯11, ♯×13 D♭♭♯×3♯5♯7 | ×9, 11, 13 E♭m×5♭♭7

C 20.34

♯9, ×11, ♯13 G♭♭♯×3×7 | ×9, ♭11, ♯13 A♭𝄫7 | ♭♭9, ♯11, ♭13 Cm♭♭5♯7 | ♯9, 11, ♯×13 D𝄫×3♯5♯7 | ♯9, 11, 13 E♭♭3×5♭♭7 | 𝄫9, ♯11, 𝄫13 F♯♭♭3♭5𝄫7

C 20.35

♭9, ♯11, 13 G♭♯3♭5×7 | ×9, 11, ♯×13 A♭♭♯3♯5△7 | ♭9, ♭11, 𝄫13 B𝄫♭3♯5𝄫7 | ♭♭9, ×11, 𝄫13 Cm♭5△7 | ♯9, ♯11, ×13 D♭♭♯×3♯7 | ×9, ♭11, 13 E♭m♯5♭♭7

C 20.36

♯9, ×11, ♯13 G𝄫♭♯×3♯5♯×7 | ×9, 11, ×13 A♭♭7 | ♭9, ×11, ♭13 Cm♭♭5♯7 | 9, ♭11, ×13 D♭×3△7 | ×9, 11, 13 E♭7♭♭3×5

C 20.37

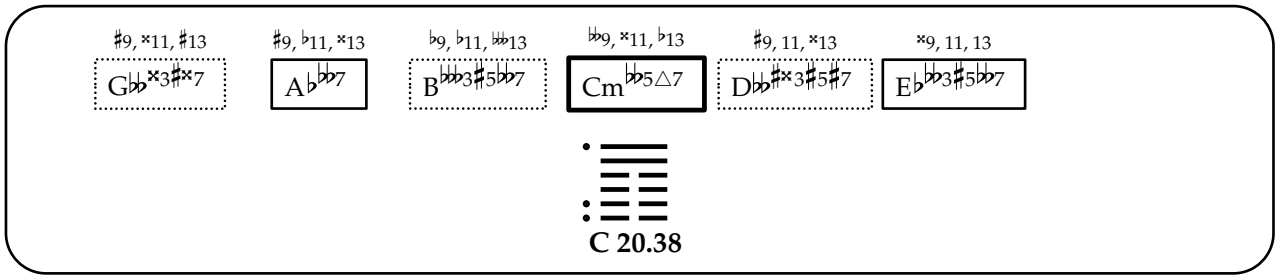

C 20.38

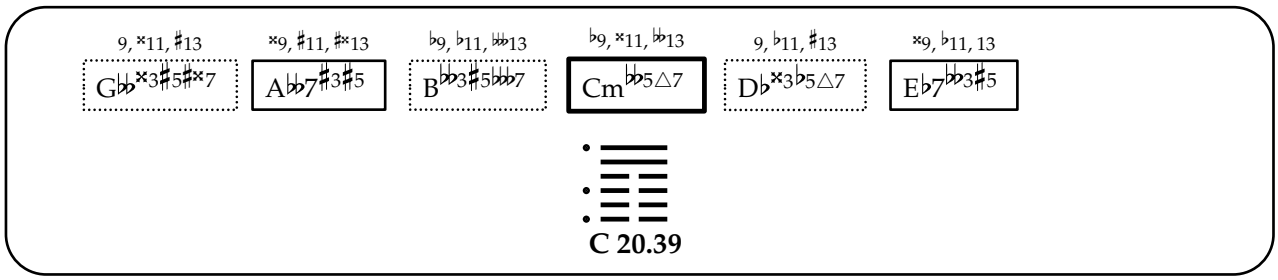

C 20.39

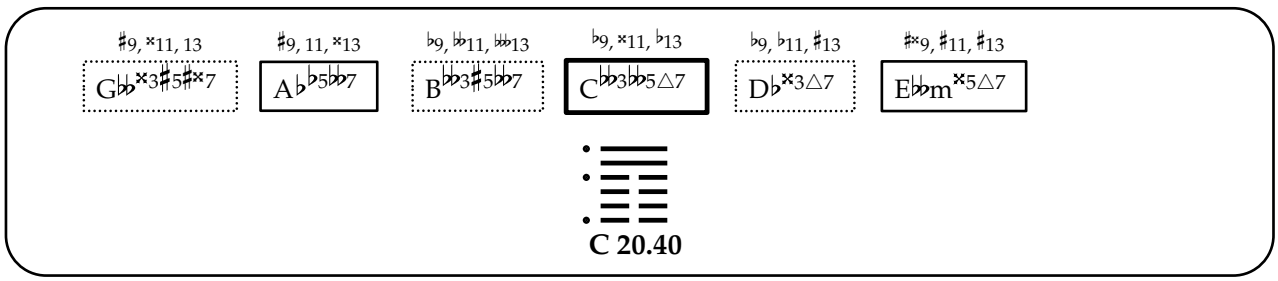

C 20.40

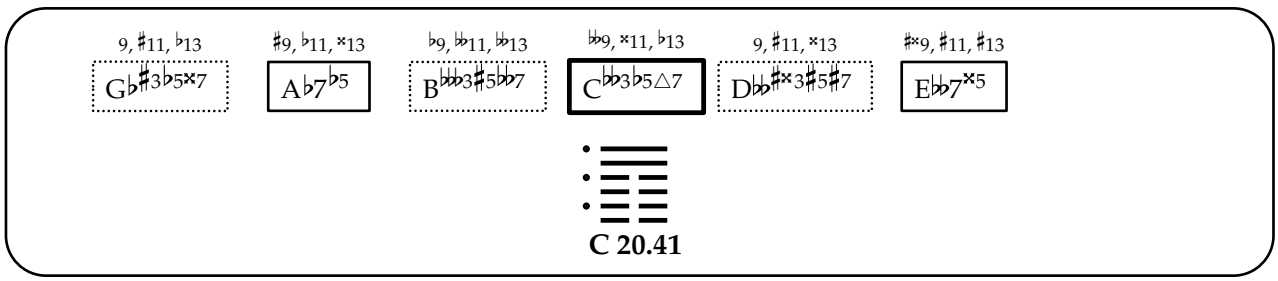

C 20.41

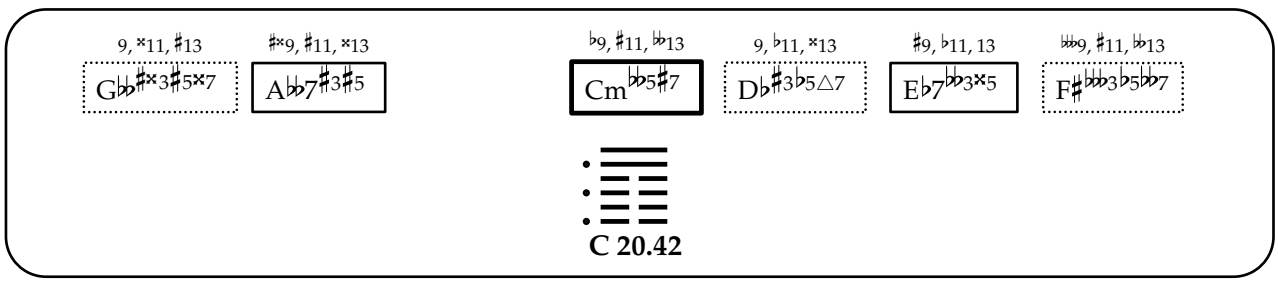

C 20.42

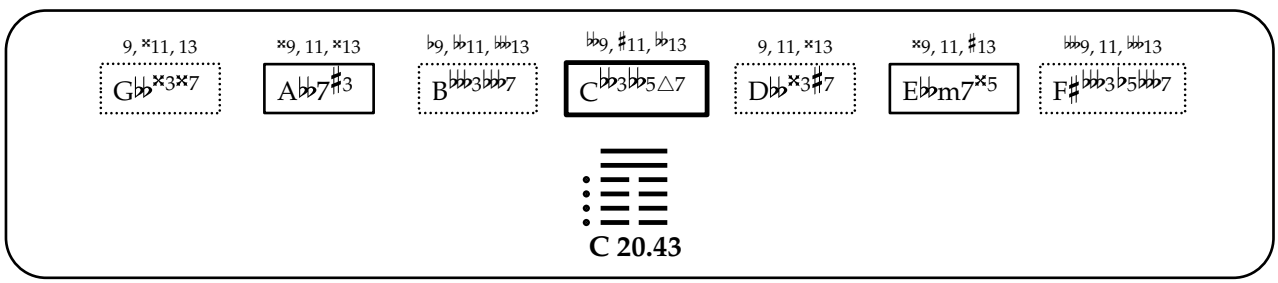

C 20.43

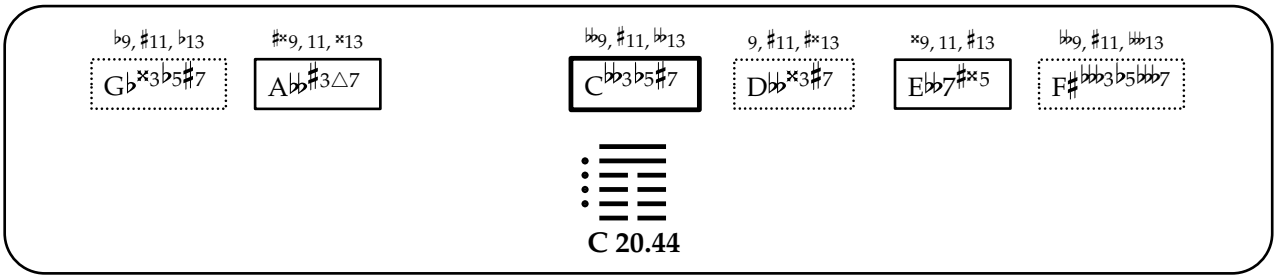

C 20.44

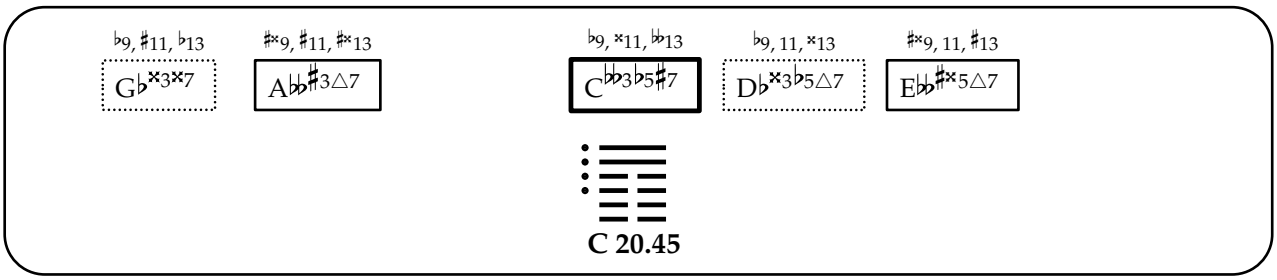

C 20.45

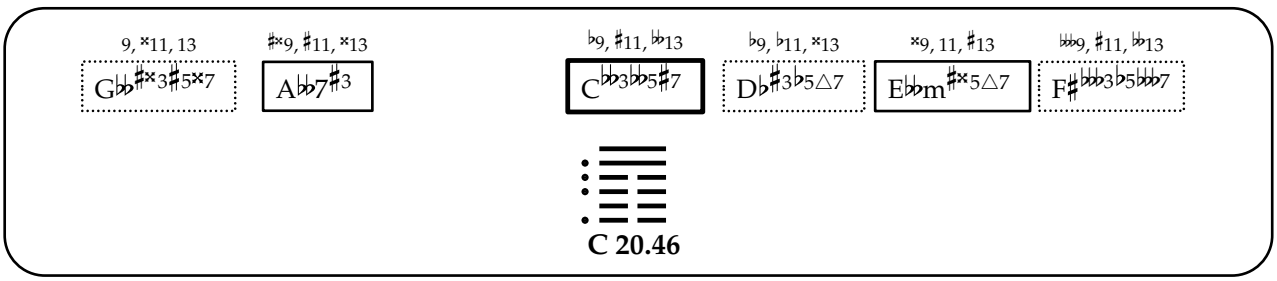

C 20.46

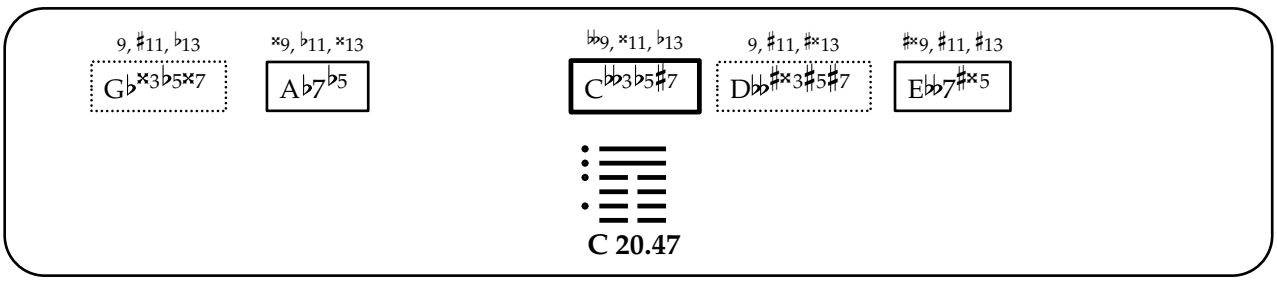

C 20.47

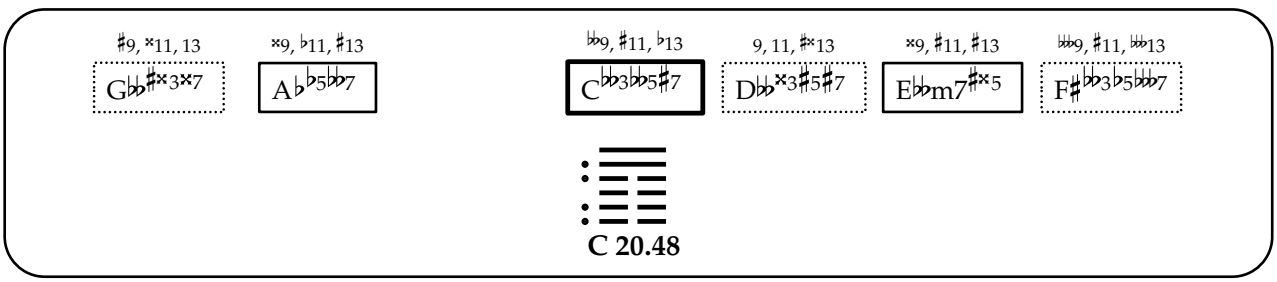

C 20.48

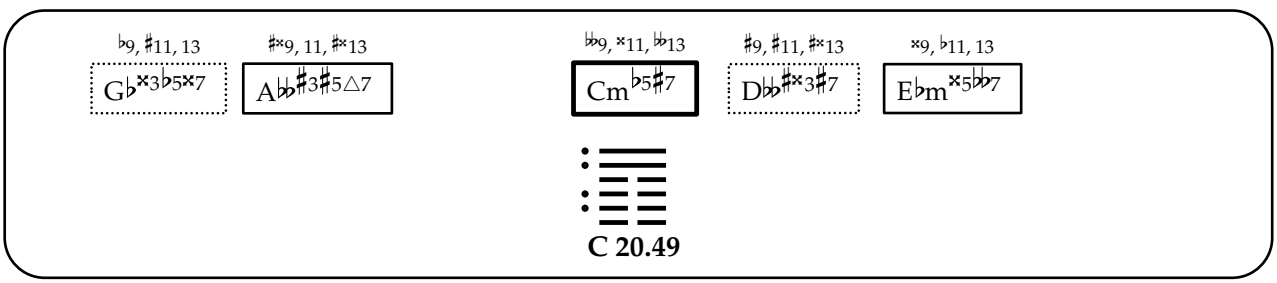

C 20.49

9, ×11, ♯13 | ♯×9, 11, ×13 | 𝄫9, ♯11, 𝄫13 | ♯9, 11, ♯×13 | ♯9, ♭11, 13 | 𝄫9, ♯11, 𝄫13

G𝄫♯×3×7 | A𝄫7♯3♯5 | Cm𝄫5♯7 | D𝄫×3♯7 | E♭𝄫3×5𝄫7 | F♯𝄫3♭5𝄫7

C 20.50

♭9, ♯11, ♭13 | ×9, 11, ♯×13 | ♭9, 𝄫11, 𝄫13 | 𝄫9, ×11, 𝄫13 | 9, ♯11, ×13 | ♯×9, 11, ♯13

G♭♯3♭5×7 | A𝄫♯3△7 | B𝄫3♯5𝄫7 | C𝄫3♭5△7 | D𝄫♯×3♯7 | E𝄫7×5

C 20.51

♯9, ×11, 13 | ×9, 11, ×13 | ♭9, ×11, ♭13 | ♭9, ♭11, ×13 | ♯×9, ♯11, ♯13

G𝄫♯×3♯5♯×7 | A♭♭5𝄫7 | C𝄫3𝄫5♯7 | D♭×3△7 | E𝄫m♯×5△7

C 20.52

♯9, ×11, ♯13 | ×9, ♭11, ×13 | 𝄫9, ×11, ♭13 | ♯9, 11, ♯×13 | ×9, 11, 13

G𝄫♯×3♯5×7 | A♭𝄫7 | Cm𝄫5♯7 | D𝄫♯×3♯5♯7 | E♭𝄫3×5𝄫7

C 20.53

9, ×11, ♯13 | ×9, 11, ♯×13 | ♭9, ♭11, 𝄫13 | 𝄫9, ×11, 𝄫13 | ♯9, 11, ×13 | ×9, ♭11, 13

G𝄫×3♯×7 | A𝄫7♯3♯5 | B𝄫3♯5𝄫7 | Cm𝄫5△7 | D𝄫♯×3♯7 | E♭𝄫3♯5𝄫7

C 20.54

9, ×11, 13 | ×9, ♯11, ♯×13 | ♭9, 𝄫11, 𝄫13 | ♭9, ×11, 𝄫13 | ♭9, ♭11, ♯13 | ♯×9, 11, ♯13

G𝄫×3♯5♯×7 | A𝄫7♯3 | B𝄫3♯5𝄫7 | C𝄫3♭𝄫5△7 | D♭×3♭5△7 | E𝄫m×5△7

C 20.55

♯9, ×11, 13 G♭♭×3♯×7 | ♯9, ♭11, ×13 A♭♭5♭♭7 | ♭9, ♭♭11, ♭♭13 B♭♭♭3♯5♭♭7 | ♭♭9, ×11, ♭13 C♭♭3♭♭5△7 | 9, 11, ×13 D♭♭♯×3♯5♯7 | ♯×9, ♯11, ♯13 E♭♭m7×5

C 20.56

9, ×11, ♯13 G♭♭♯×3♯5♯×7 | ♯×9, ♯11, ♯×13 A♭♭7♯3♯5 | ♭9, ×11, ♭♭13 Cm♭♭5♯7 | 9, ♭11, ×13 D♭×3♭5△7 | ×9, ♭11, 13 E♭7♭♭3×5

C 20.57

♭9, ♯11, ♭13 G♭×3♭5×7 | ♯×9, 11, ♯×13 A♭♭♯3△7 | ♭♭9, ×11, ♭♭13 C♭♭3♭5♯7 | 9, ♯11, ♯×13 D♭♭♯×3♯7 | ♯×9, 11, ♯13 E♭♭7♯×5

C 20.58

9, ×11, 13 G♭♭♯×3♯5♯×7 | ♯×9, ♯11, ♯×13 A♭♭7♯3 | ♭9, ×11, ♭♭13 C♭♭3♭♭5♯7 | ♭9, ♭11, ×13 D♭×3♭5△7 | ♯×9, 11, ♯13 E♭♭m♯×5△7

C 20.59

♯9, ×11, 13 G♭♭♯×3♯×7 | ×9, ♭11, ×13 A♭♭5♭♭7 | ♭♭9, ×11, ♭13 C♭♭3♭♭5♯7 | 9, 11, ♯×13 D♭♭♯×3♯5♯7 | ♯×9, ♯11, ♯13 E♭♭m7♯×5

C 20.60

9, ×11, ♯13 G♭♭♯×3♯×7 | ♯×9, 11, ♯×13 A♭♭7♯3♯5 | ♭♭9, ×11, ♭♭13 Cm♭♭5♯7 | ♯9, 11, ♯×13 D♭♭♯×3♯7 | ×9, ♭11, 13 E♭♭♭3×5♭♭7

C 20.61

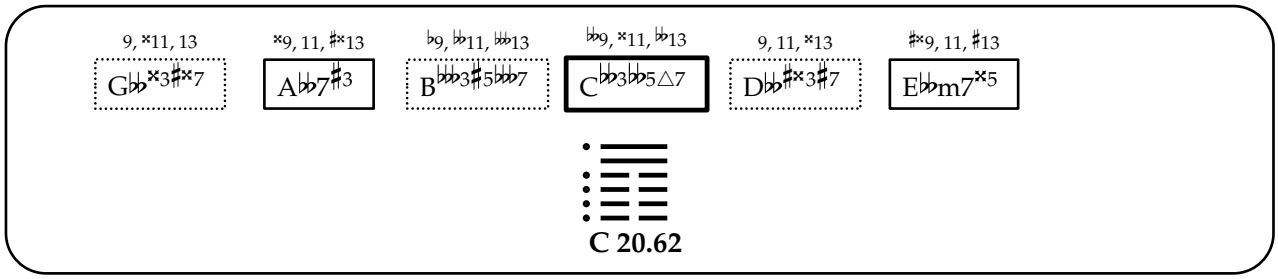

C 20.62

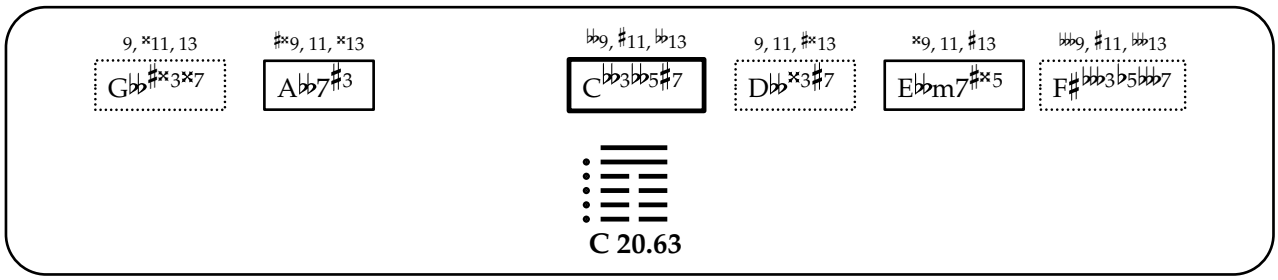

C 20.63

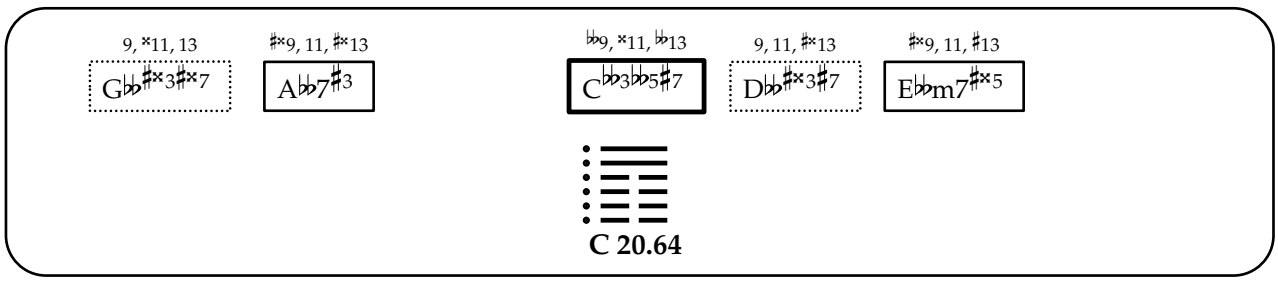

C 20.64

噬嗑

21. Shi He

[Biting Through, Eradicating]

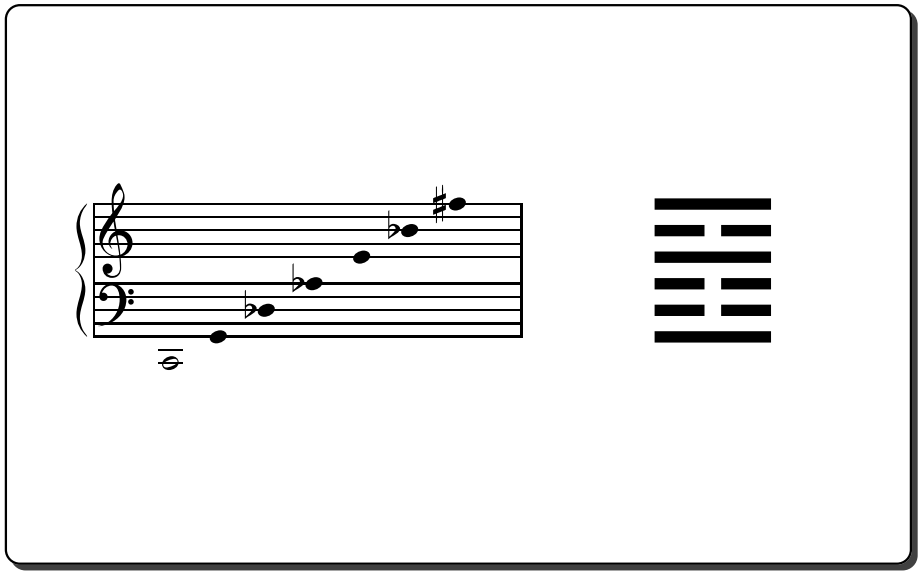

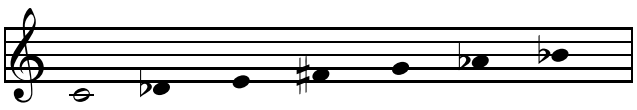

C 21.01

A♭ 43.13

E 7.12

F♯ 2.32

G 39.01

D♭ 1.14

B♭ 26.02

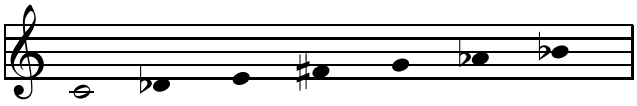

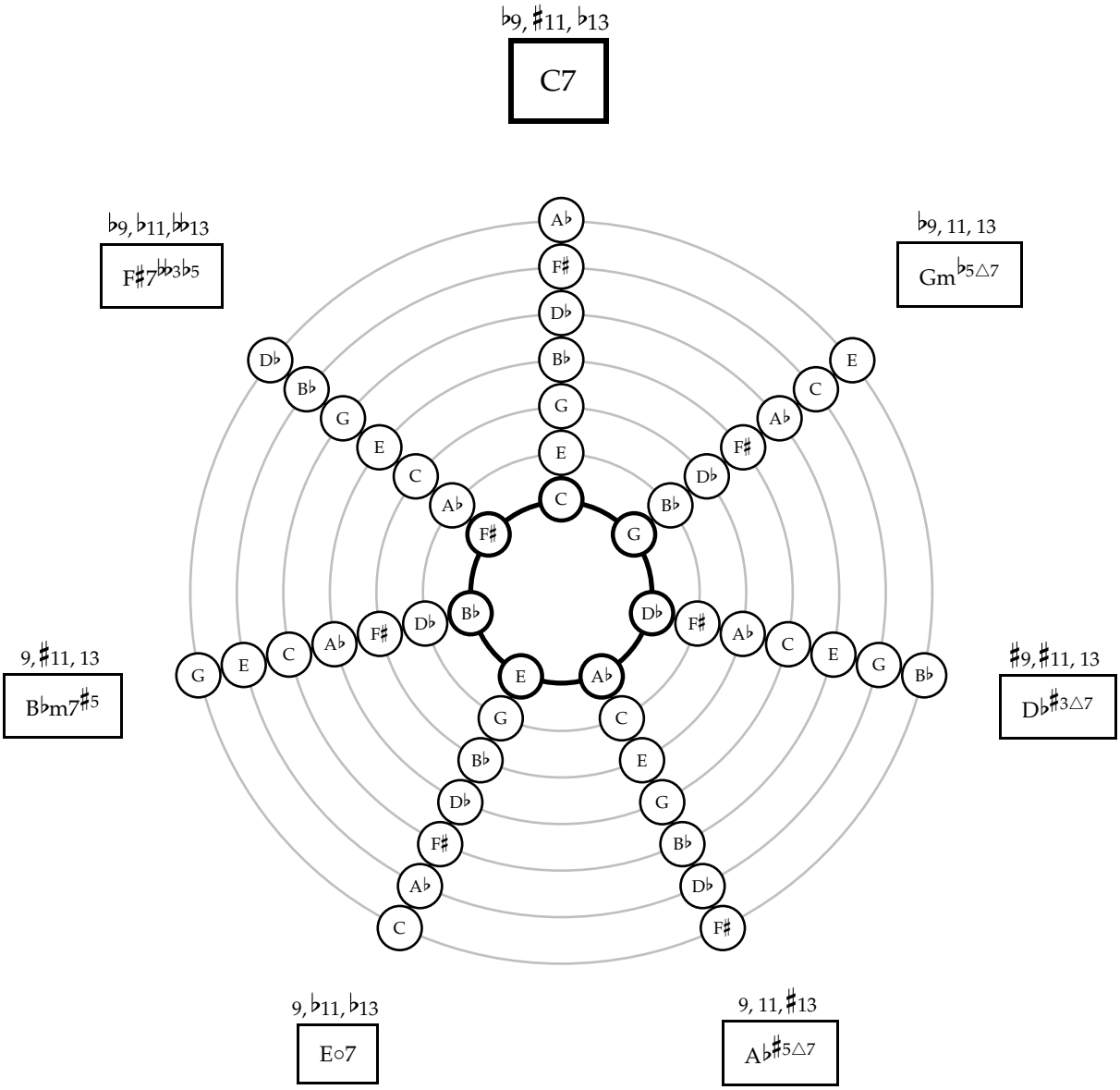
♭9, ♯11, ♭13
C7
♭9, ♭11, ♭♭13
F♯7♭♭3♭5
♭9, 11, 13
Gm♭5△7
9, ♯11, 13
B♭m7♯5
♯9, ♯11, 13
D♭♯3△7
9, ♭11, ♭13
E○7
9, 11, ♯13
A♭♯5△7

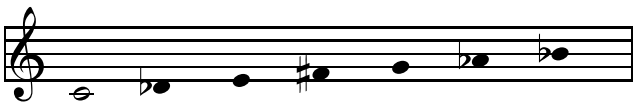

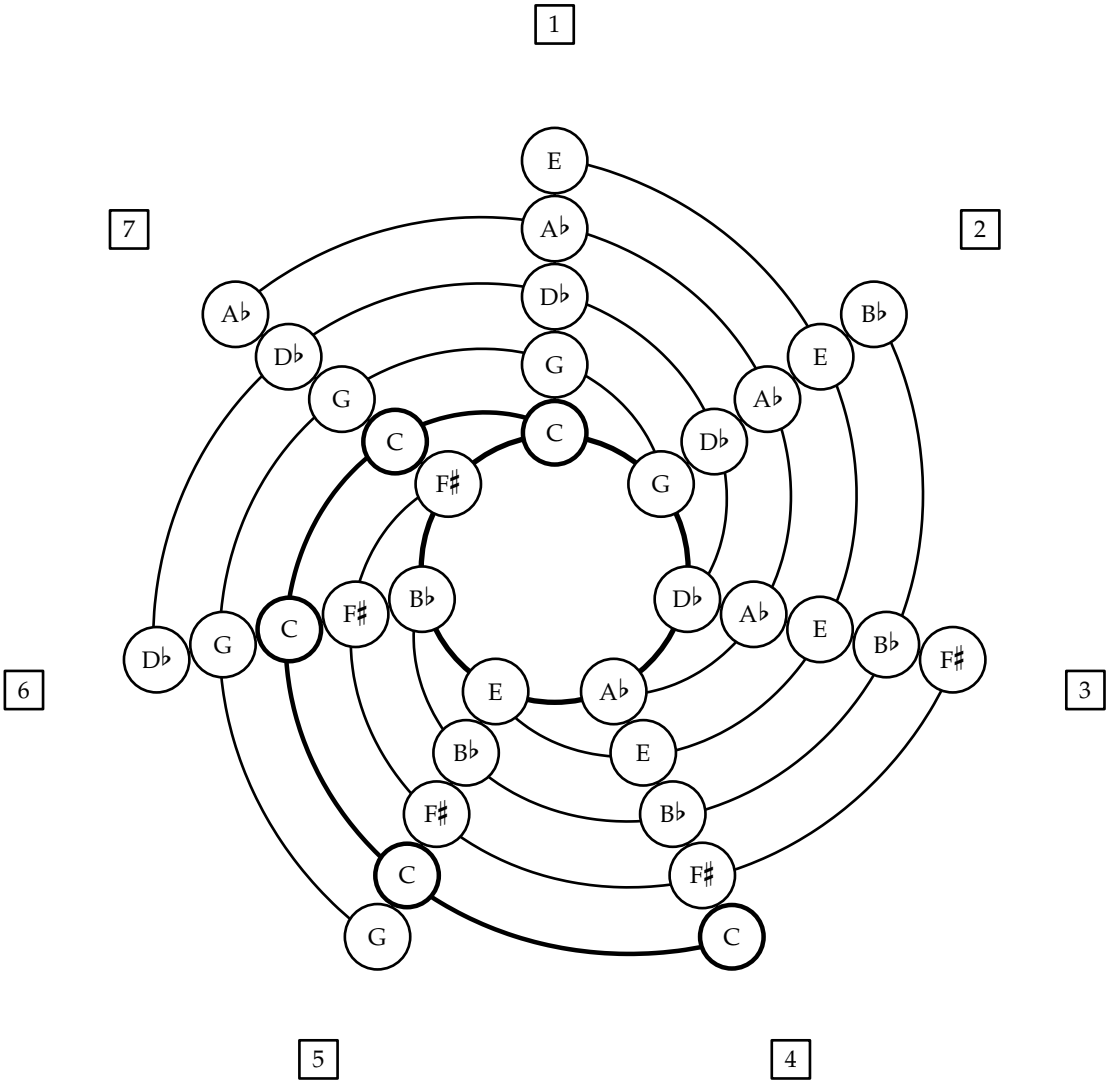
1
2
3
4
5
6
7
E
A♭
D♭
G
C
F♯
B♭
E
A♭
D♭
G
C
F♯
B♭
E
A♭
D♭
G
C
F♯
B♭
E
A♭
D♭
G
C
F♯
B♭
E
A♭
D♭
G
C
F♯
B♭
E
A♭
D♭
G
C
F♯
B♭
E
A♭
D♭
G
C

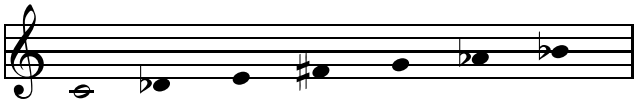

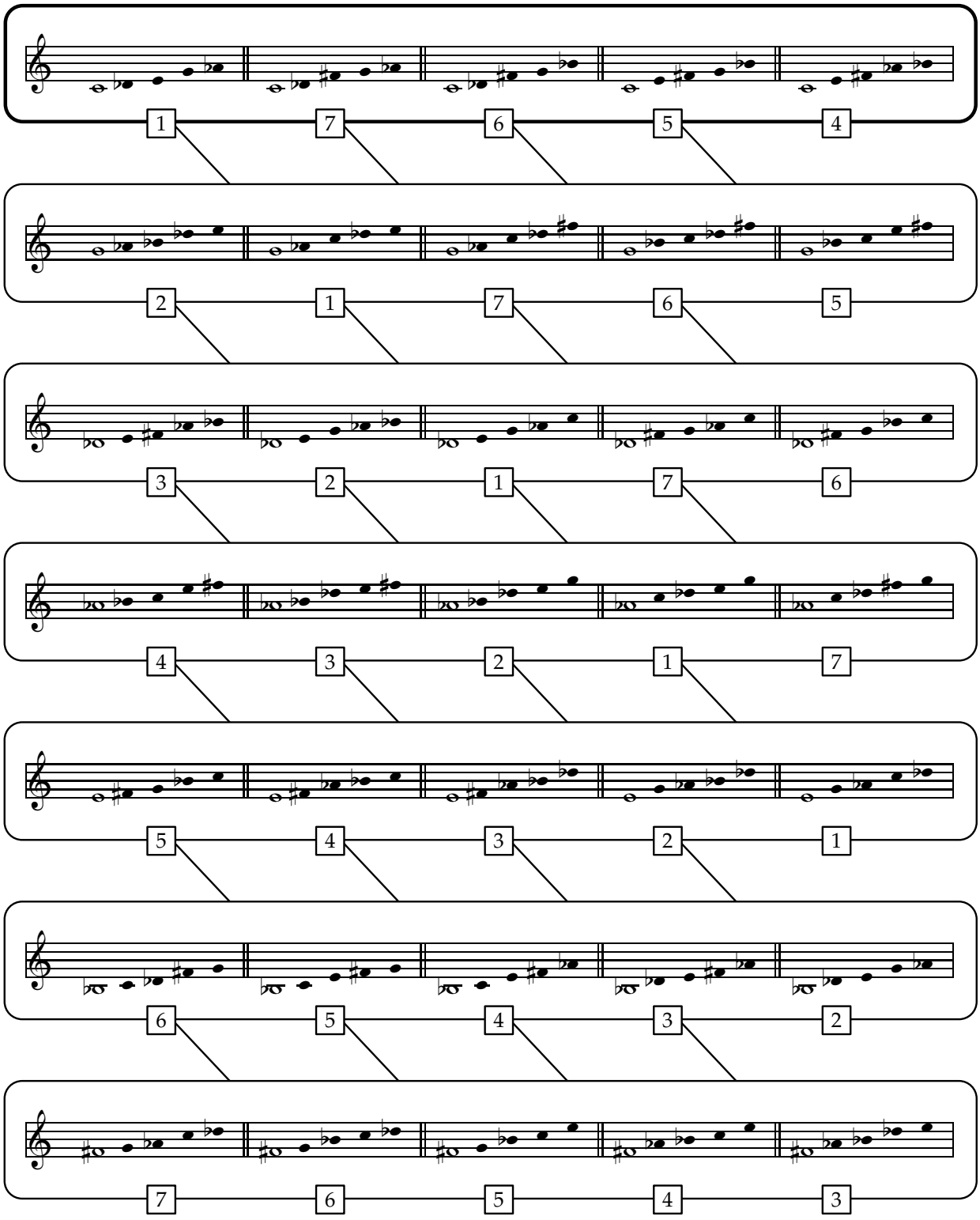
1 7 6 5 4
2 1 7 6 5
3 2 1 7 6
4 3 2 1 7
5 4 3 2 1
6 5 4 3 2
7 6 5 4 3

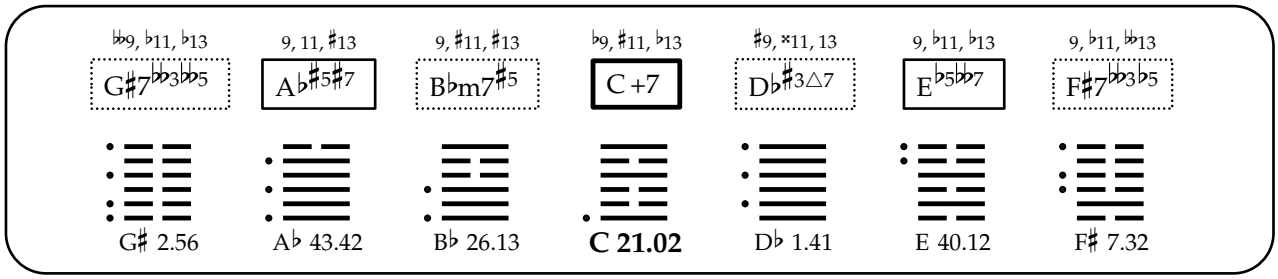
♭♭9, ♭11, ♭13
G♯7♭♭3♭♭5
9, 11, ♯13
A♭♯5♯7
9, ♯11, ♯13
B♭m7♯5
♭9, ♯11, ♭13
C +7
♯9, ×11, 13
D♭♯3△7
9, ♭11, ♭13
E♭5♭♭7
9, ♭11, ♭♭13
F♯7♭♭3♭5
G♯ 2.56
A♭ 43.42
B♭ 26.13
C 21.02
D♭ 1.41
E 40.12
F♯ 7.32

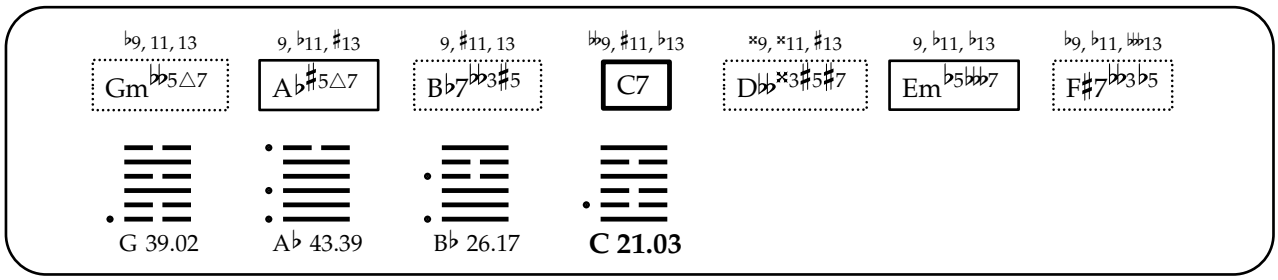
♭9, 11, 13
Gm♭♭5△7
9, ♭11, ♯13
A♭♯5△7
9, ♯11, 13
B♭7♭♭3♯5
♭♭9, ♯11, ♭13
C7
×9, ×11, ♯13
D♭♭×3♯5♯7
9, ♭11, ♭13
Em♭5♭♭♭7
♭9, ♭11, ♭♭13
F♯7♭♭3♭5
G 39.02
A♭ 43.39
B♭ 26.17
C 21.03

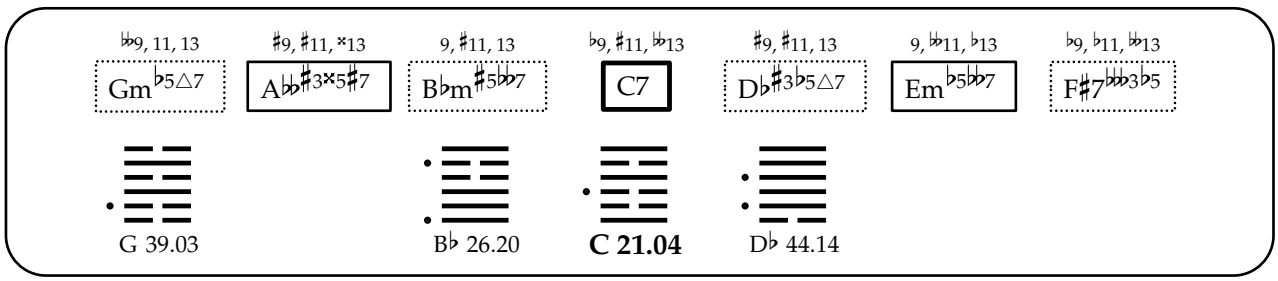
♭♭9, 11, 13
Gm♭5△7
♯9, ♯11, ×13
A♭♭♯3×5♯7
9, ♯11, 13
B♭m♯5♭♭7
♭9, ♯11, ♭♭13
C7
♯9, ♯11, 13
D♭♯3♭5△7
9, ♭♭11, ♭13
Em♭5♭♭7
♭9, ♭11, ♭♭13
F♯7♭♭♭3♭5
G 39.03
B♭ 26.20
C 21.04
D♭ 44.14

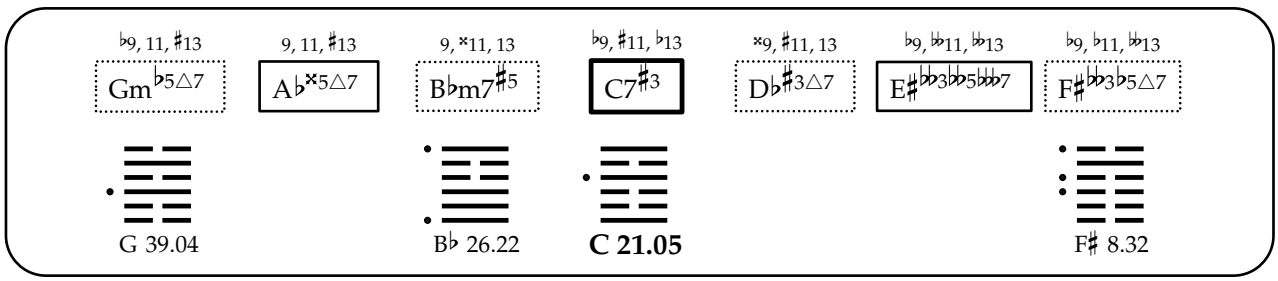
♭9, 11, ♯13
Gm♭5△7
9, 11, ♯13
A♭×5△7
9, ×11, 13
B♭m7♯5
♭9, ♯11, ♭13
C7♯3
×9, ♯11, 13
D♭♯3△7
♭9, ♭♭11, ♭♭13
E♯♭♭3♭♭5♭♭♭7
♭9, ♭11, ♭♭13
F♯♭♭3♭5△7
G 39.04
B♭ 26.22
C 21.05
F♯ 8.32

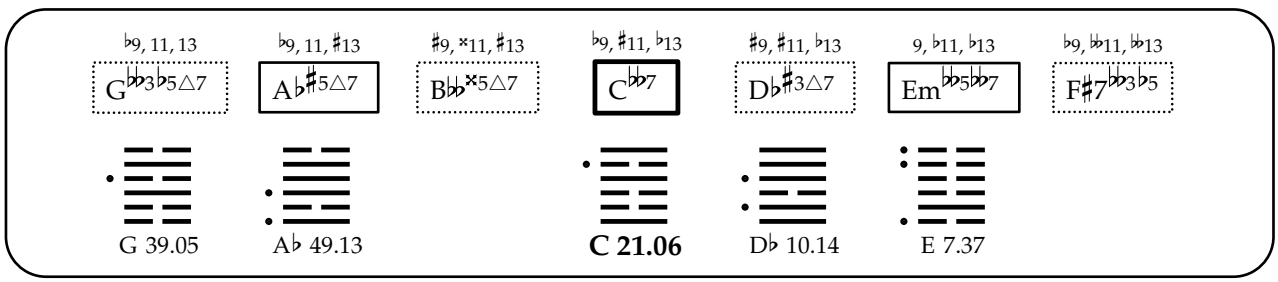
♭9, 11, 13
G♭♭3♭5△7
♭9, 11, ♯13
A♭♯5△7
♯9, ×11, ♯13
B♭♭×5△7
♭9, ♯11, ♭13
C♭♭7
♯9, ♯11, ♭13
D♭♯3△7
9, ♭11, ♭13
Em♭♭5♭♭7
♭9, ♭♭11, ♭♭13
F♯7♭♭3♭5
G 39.05
A♭ 49.13
C 21.06
D♭ 10.14
E 7.37

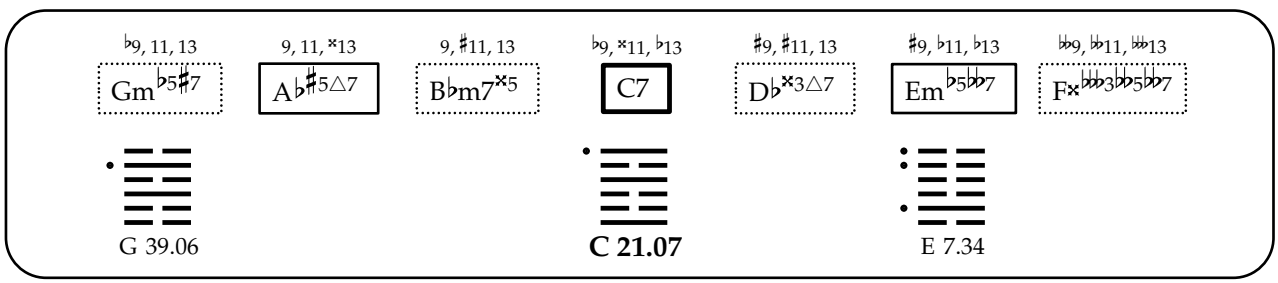
♭9, 11, 13
Gm♭5♯7
9, 11, ×13
A♭♯5△7
9, ♯11, 13
B♭m7×5
♭9, ×11, ♭13
C7
♯9, ♯11, 13
D♭×3△7
♯9, ♭11, ♭13
Em♭5♭♭7
♭♭9, ♭♭11, ♭♭13
F×♭♭♭3♭♭5♭♭7
G 39.06
C 21.07
E 7.34

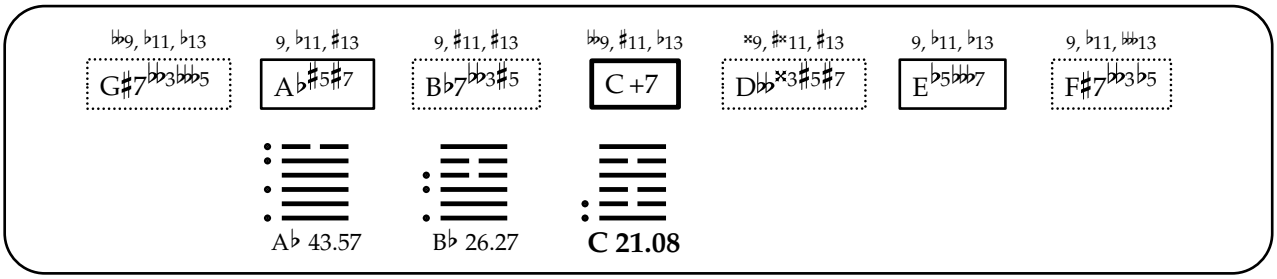
𝄫9, ♭11, ♭13
G♯7𝄫3𝄫5
9, ♭11, ♯13
A♭♯5♯7
9, ♯11, ♯13
B♭7𝄫3♯5
𝄫9, ♯11, ♭13
C +7
×9, ♯×11, ♯13
D𝄫×3♯5♯7
9, ♭11, ♭13
E♭5𝄫7
9, ♭11, 𝄫13
F♯7𝄫3♭5
A♭ 43.57
B♭ 26.27
C 21.08

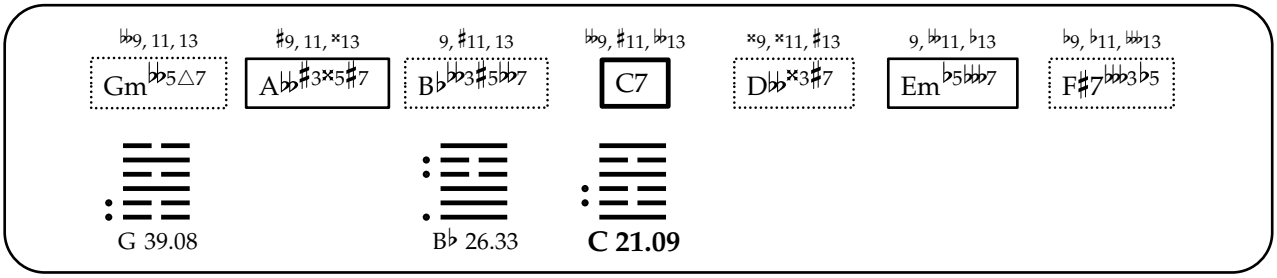
𝄫9, 11, 13
Gm♭5△7
♯9, 11, ×13
A𝄫♯3×5♯7
9, ♯11, 13
B♭𝄫3♯5♭7
𝄫9, ♯11, 𝄫13
C7
×9, ×11, ♯13
D𝄫×3♯7
9, 𝄫11, ♭13
Em♭5𝄫7
♭9, ♭11, 𝄫13
F♯7𝄫3♭5
G 39.08
B♭ 26.33
C 21.09

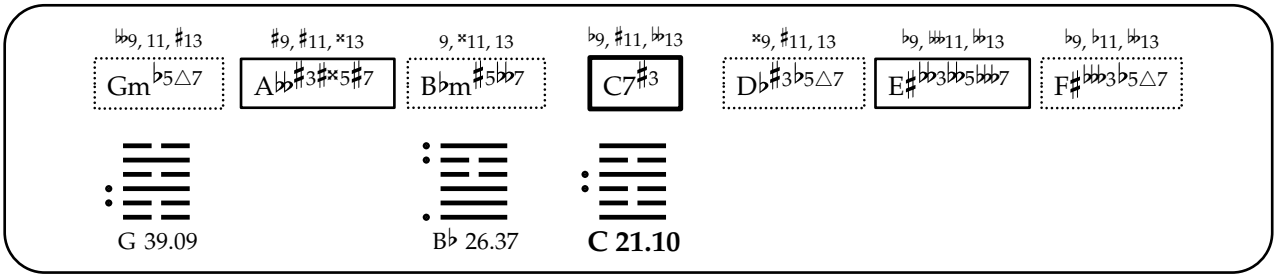
𝄫9, 11, ♯13
Gm♭5△7
♯9, ♯11, ×13
A𝄫♯3♯×5♯7
9, ×11, 13
B♭m♯5♭7
♭9, ♯11, ♭13
C7♯3
×9, ♯11, 13
D♭♯3♭5△7
♭9, 𝄫11, 𝄫13
E♯𝄫3𝄫5𝄫7
♭9, ♭11, 𝄫13
F♯𝄫3♭5△7
G 39.09
B♭ 26.37
C 21.10

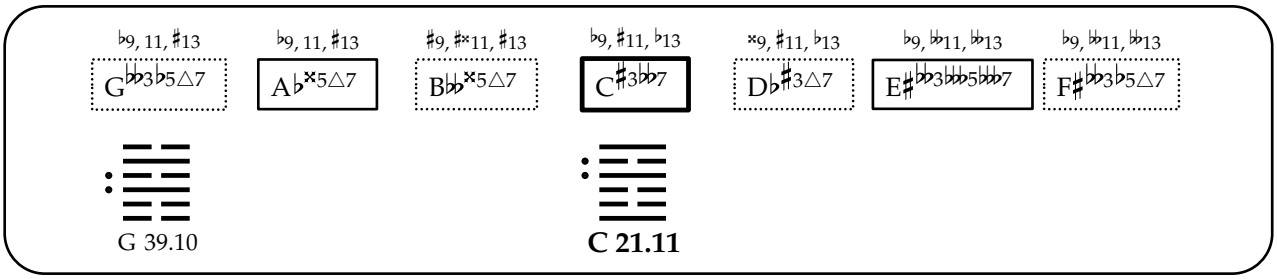
♭9, 11, ♯13
G𝄫3♭5△7
♭9, 11, ♯13
A♭×5△7
♯9, ♯×11, ♯13
B𝄫×5△7
♭9, ♯11, ♭13
C♯3♭7
×9, ♯11, ♭13
D♭♯3△7
♭9, 𝄫11, 𝄫13
E♯𝄫3𝄫5𝄫7
♭9, 𝄫11, 𝄫13
F♯𝄫3♭5△7
G 39.10
C 21.11

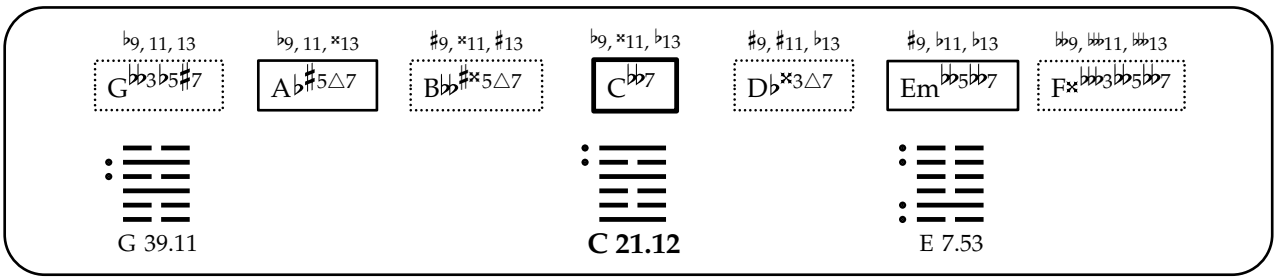
♭9, 11, 13
G𝄫3♭5♯7
♭9, 11, ×13
A♭♯5△7
♯9, ×11, ♯13
B𝄫♯×5△7
♭9, ×11, ♭13
C𝄫7
♯9, ♯11, ♭13
D♭×3△7
♯9, ♭11, ♭13
Em𝄫5𝄫7
𝄫9, 𝄫11, 𝄫13
F×𝄫3𝄫5𝄫7
G 39.11
C 21.12
E 7.53

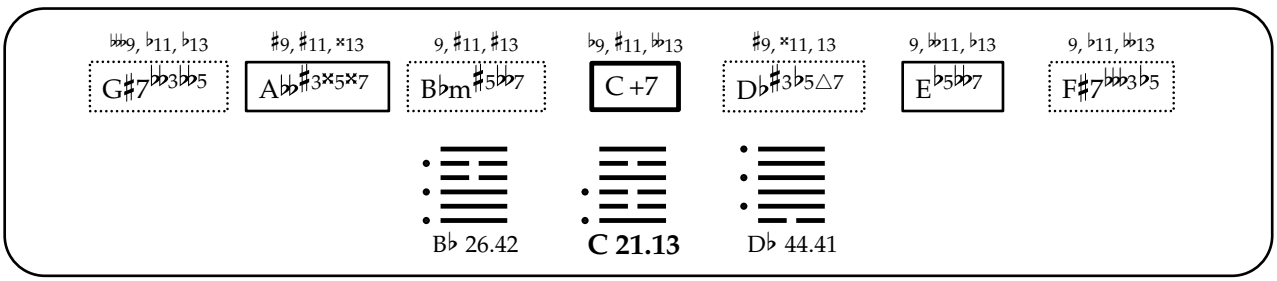
𝄫9, ♭11, ♭13
G♯7𝄫3𝄫5
♯9, ♯11, ×13
A𝄫♯3×5×7
9, ♯11, ♯13
B♭m♯5♭7
♭9, ♯11, 𝄫13
C +7
♯9, ×11, 13
D♭♯3♭5△7
9, 𝄫11, ♭13
E♭5𝄫7
9, ♭11, 𝄫13
F♯7𝄫3♭5
B♭ 26.42
C 21.13
D♭ 44.41

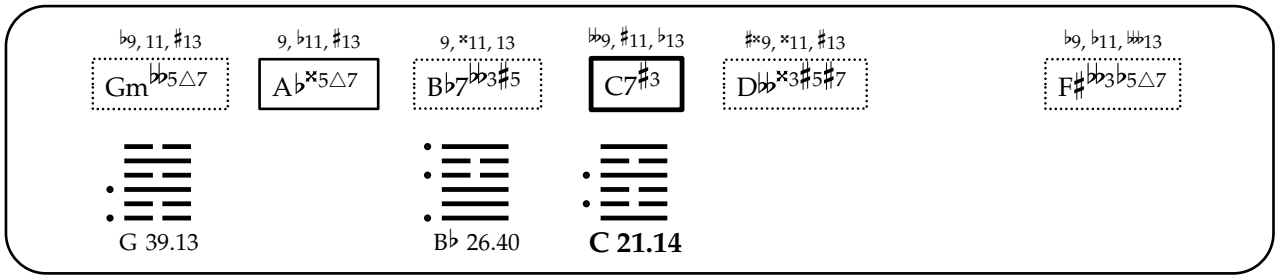
♭9, 11, ♯13
Gm♭♭5△7
9, ♭11, ♯13
A♭×5△7
9, ×11, 13
B♭7♭♭3♯5
♭♭9, ♯11, ♭13
C7♯3
♯×9, ×11, ♯13
D♭♭×3♯5♯7
♭9, ♭11, ♭♭13
F♯♭♭3♭5△7
G 39.13
B♭ 26.40
C 21.14

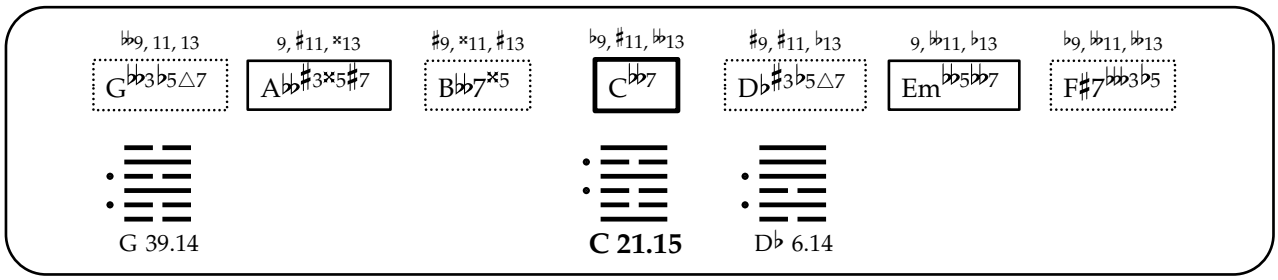
♭♭9, 11, 13
G♭♭3♭5△7
9, ♯11, ×13
A♭♭♯3×5♯7
♯9, ×11, ♯13
B♭♭7×5
♭9, ♯11, ♭♭13
C♭♭7
♯9, ♯11, ♭13
D♭♯3♭5△7
9, ♭♭11, ♭13
Em♭♭5♭♭7
♭9, ♭♭11, ♭♭13
F♯7♭♭♭3♭5
G 39.14
C 21.15
D♭ 6.14

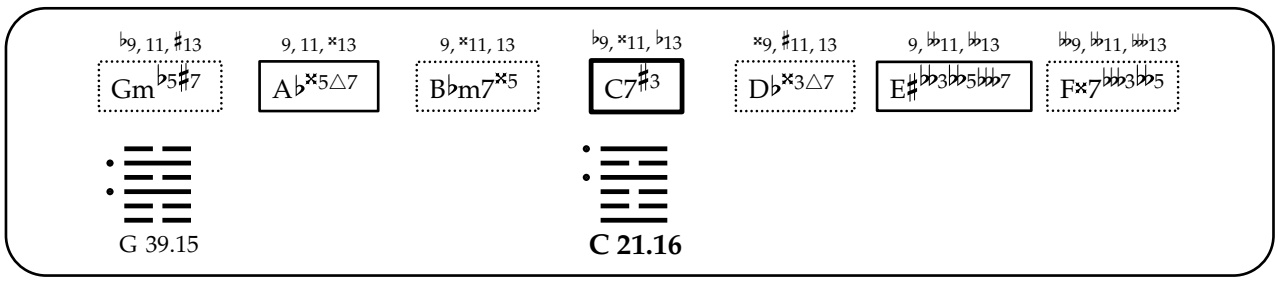
♭9, 11, ♯13
Gm♭5♯7
9, 11, ×13
A♭×5△7
9, ×11, 13
B♭m7×5
♭9, ×11, ♭13
C7♯3
×9, ♯11, 13
D♭×3△7
9, ♭♭11, ♭♭13
E♯♭♭3♭♭5♭♭♭7
♭♭9, ♭♭11, ♭♭♭13
F×7♭♭♭3♭♭5
G 39.15
C 21.16

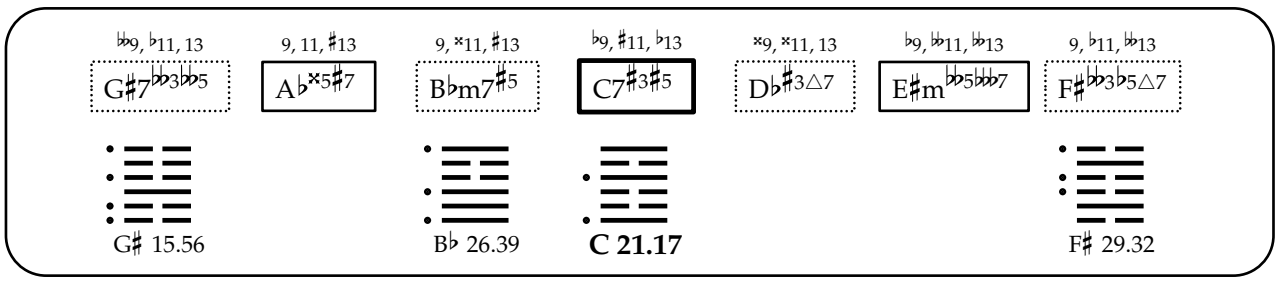
♭♭9, ♭11, 13
G♯7♭♭3♭♭5
9, 11, ♯13
A♭×5♯7
9, ×11, ♯13
B♭m7♯5
♭9, ♯11, ♭13
C7♯3♯5
×9, ×11, 13
D♭♯3△7
♭9, ♭♭11, ♭♭13
E♯m♭♭5♭♭♭7
9, ♭11, ♭♭13
F♯♭♭3♭5△7
G♯ 15.56
B♭ 26.39
C 21.17
F♯ 29.32

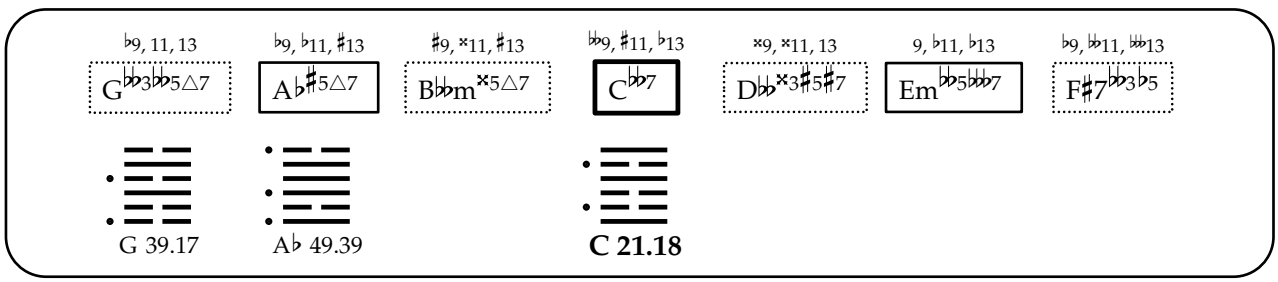
♭9, 11, 13
G♭♭3♭♭5△7
♭9, ♭11, ♯13
A♭♯5△7
♯9, ×11, ♯13
B♭♭m×5△7
♭♭9, ♯11, ♭13
C♭♭7
×9, ×11, 13
D♭♭×3♯5♯7
9, ♭11, ♭13
Em♭♭5♭♭♭7
♭9, ♭♭11, ♭♭13
F♯7♭♭♭3♭5
G 39.17
A♭ 49.39
C 21.18

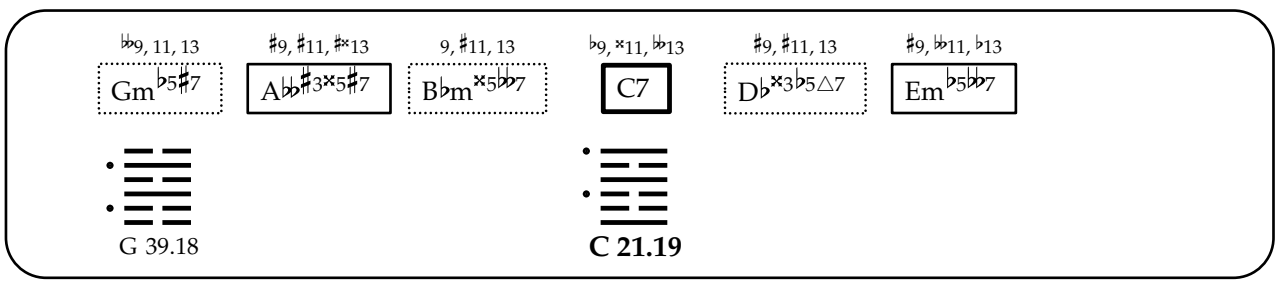
♭♭9, 11, 13
Gm♭5♯7
♯9, ♯11, ♯×13
A♭♭♯3×5♯7
9, ♯11, 13
B♭m×5♭♭7
♭9, ×11, ♭♭13
C7
♯9, ♯11, 13
D♭×3♭5△7
♯9, ♭♭11, ♭13
Em♭5♭♭7
G 39.18
C 21.19

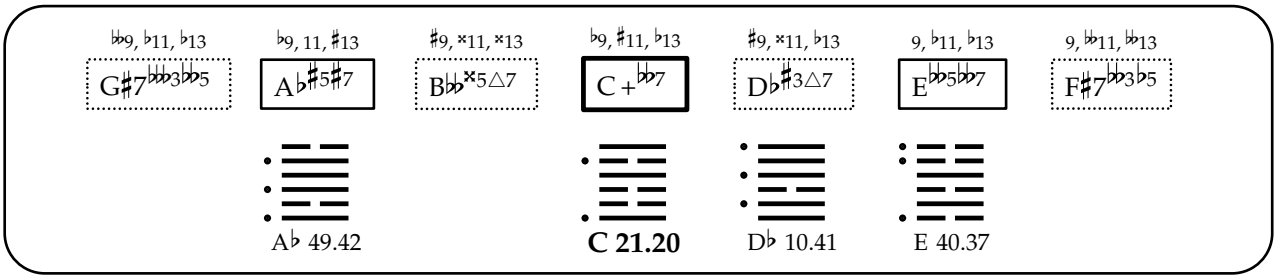
♭♭9, ♭11, ♭13
G♯7♭♭♭3♭♭5
♭9, 11, ♯13
A♭♯5♯7
♯9, ×11, ×13
B♭♭×5△7
♭9, ♯11, ♭13
C+♭♭7
♯9, ×11, ♭13
D♭♯3△7
9, ♭11, ♭13
E♭♭5♭♭7
9, ♭♭11, ♭♭13
F♯7♭♭3♭5
A♭ 49.42
C 21.20
D♭ 10.41
E 40.37

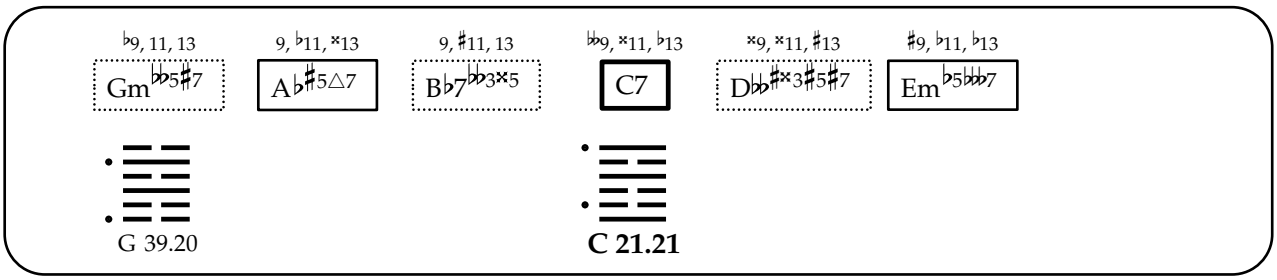
♭9, 11, 13
Gm♭♭5♯7
9, ♭11, ×13
A♭♯5△7
9, ♯11, 13
B♭7♭♭3×5
♭♭9, ×11, ♭13
C7
×9, ×11, ♯13
D♭♭♯×3♯5♯7
♯9, ♭11, ♭13
Em♭5♭♭♭7
G 39.20
C 21.21

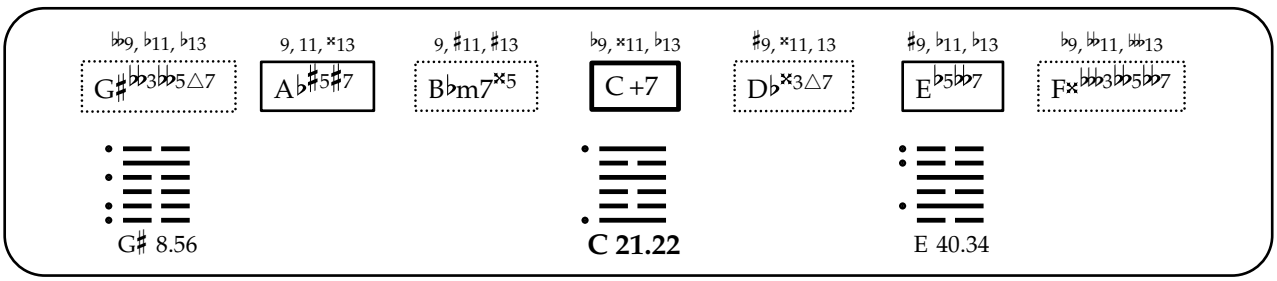
♭♭9, ♭11, ♭13
G♯♭♭3♭♭5△7
9, 11, ×13
A♭♯5♯7
9, ♯11, ♯13
B♭m7×5
♭9, ×11, ♭13
C+7
♯9, ×11, 13
D♭×3△7
♯9, ♭11, ♭13
E♭5♭♭7
♭9, ♭♭11, ♭♭13
F×♭♭♭3♭♭5♭♭7
G♯ 8.56
C 21.22
E 40.34

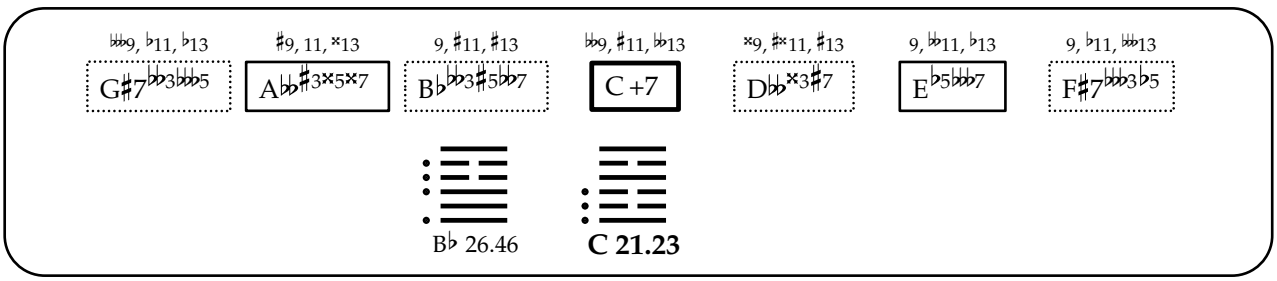
♭♭♭9, ♭11, ♭13
G♯7♭♭3♭♭♭5
♯9, 11, ×13
A♭♭♯3×5×7
9, ♯11, ♯13
B♭♭♭3♯5♭♭7
♭♭9, ♯11, ♭♭13
C+7
×9, ♯×11, ♯13
D♭♭×3♯7
9, ♭♭11, ♭13
E♭5♭♭♭7
9, ♭11, ♭♭13
F♯7♭♭♭3♭5
B♭ 26.46
C 21.23

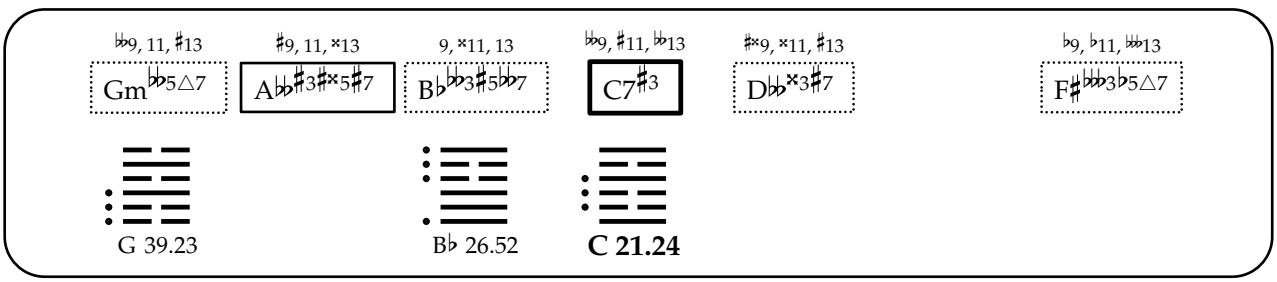
♭♭9, 11, ♯13
Gm♭♭5△7
♯9, 11, ×13
A♭♭♯3♯×5♯7
9, ×11, 13
B♭♭♭3♯5♭♭7
♭♭9, ♯11, ♭♭13
C7♯3
♯×9, ×11, ♯13
D♭♭×3♯7
♭9, ♭11, ♭♭13
F♯♭♭♭3♭5△7
G 39.23
B♭ 26.52
C 21.24

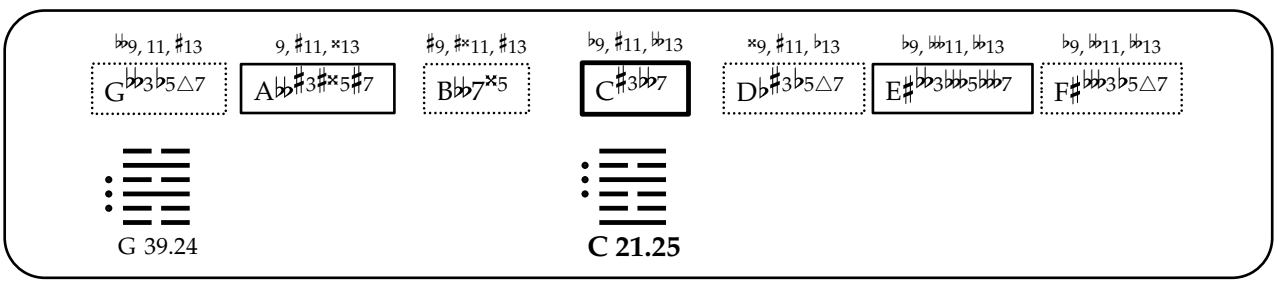
♭♭9, 11, ♯13
G♭♭♭3♭5△7
9, ♯11, ×13
A♭♭♯3♯×5♯7
♯9, ♯×11, ♯13
B♭♭7×5
♭9, ♯11, ♭♭13
C♯3♭♭7
×9, ♯11, ♭13
D♭♯3♭5△7
♭9, ♭♭11, ♭♭13
E♯♭♭3♭♭♭5♭♭♭7
♭9, ♭♭11, ♭♭13
F♯♭♭♭3♭5△7
G 39.24
C 21.25

♭9, 11, ♯13 | ♭9, 11, ×13 | ♯9, ♯×11, ♯13 | ♭9, ×11, ♭13 | ×9, ♯11, ♭13 | 9, 𝄫11, 𝄫13 | 𝄫9, 𝄫11, 𝄫13

G♭♭3♭5♯7 | A♭×5△7 | B♭♭♯×5△7 | C♯3♭♭7 | D♭×3△7 | E♯♭♭3𝄫5𝄫7 | F×7♭♭♭3♭♭5

G 39.25

C 21.26

𝄫9, ♭11, 13 | ♯9, ♯11, ×13 | 9, ×11, ♯13 | ♭9, ♯11, 𝄫13 | ×9, ×11, 13 | ♭9, 𝄫11, 𝄫13 | 9, ♭11, 𝄫13

G♯7♭♭3♭♭5 | A♭♭♯3♯×5×7 | B♭m♯5♭♭7 | C7♯3♯5 | D♭♯3♭5△7 | E♯m♭♭5𝄫7 | F♯♭♭♭3♭5△7

B♭ 26.57

C 21.27

♭9, 11, ♯13 | ♭9, ♭11, ♯13 | ♯9, ♯×11, ♯13 | 𝄫9, ♯11, ♭13 | ♯×9, ×11, 13 | 𝄫9, 𝄫11, 𝄫13

G♭♭3♭♭5△7 | A♭×5△7 | B♭♭m×5△7 | C♯3♭♭7 | D♭♭×3♯5♯7 | F♯♭♭3♭5△7

G 39.27

C 21.28

𝄫9, 11, 13 | 9, ♯11, ♯×13 | ♯9, ×11, ♯13 | ♭9, ×11, 𝄫13 | ♯9, ♯11, ♭13 | ♯9, 𝄫11, ♭13

G♭♭3♭5♯7 | A♭♭♯3×5♯7 | B♭♭7♯×5 | C♭♭7 | D♭×3♭5△7 | Em♭♭5♭♭7

G 39.28

C 21.29

𝄫9, ♭11, 13 | 9, ♭11, ♯13 | 9, ×11, ♯13 | 𝄫9, ♯11, ♭13 | ♯×9, ♯×11, ♯13 | 9, ♭11, 𝄫13

G♯7♭♭3♭♭♭5 | A♭×5♯7 | B♭7♭♭3♯5 | C7♯3♯5 | D♭♭×3♯5♯7 | F♯♭♭3♭5△7

B♭ 26.55

C 21.30

𝄫9, 11, 13 | 9, 11, ×13 | ♯9, ×11, ♯13 | 𝄫9, ♯11, 𝄫13 | ×9, ×11, 13 | 9, 𝄫11, ♭13 | ♭9, 𝄫11, 𝄫13

G♭♭3♭♭5△7 | A♭♭♯3×5♯7 | B♭♭m7×5 | C♭♭7 | D♭♭×3♯7 | Em♭♭5♭♭7 | F♯7♭♭♭3♭5

G 39.30

C 21.31

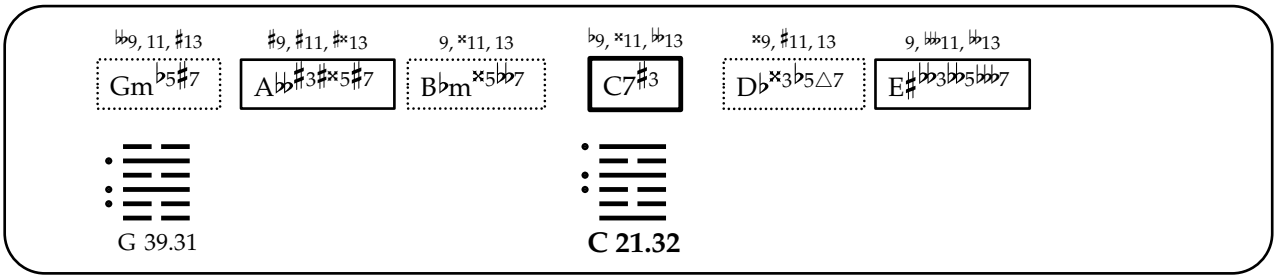

G 39.31 **C 21.32**

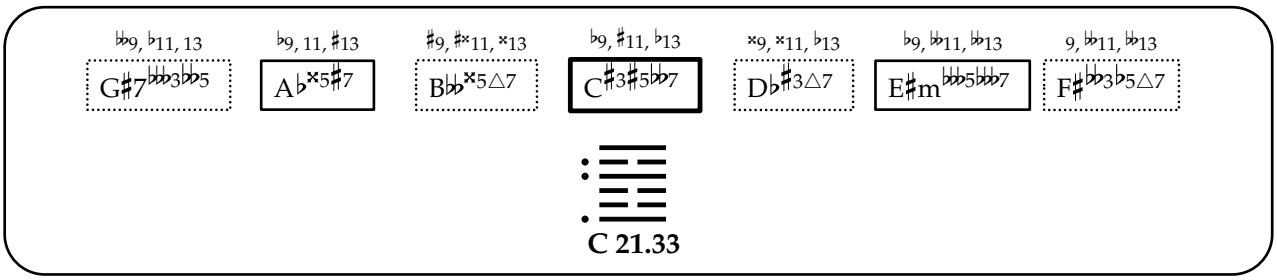

C 21.33

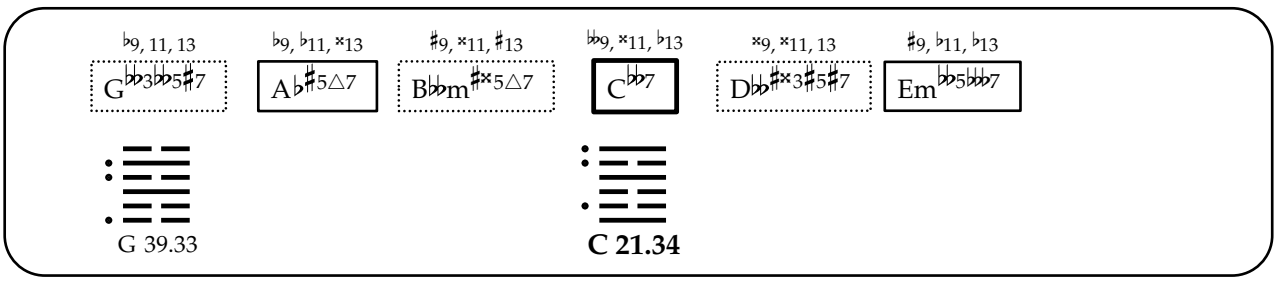

G 39.33 **C 21.34**

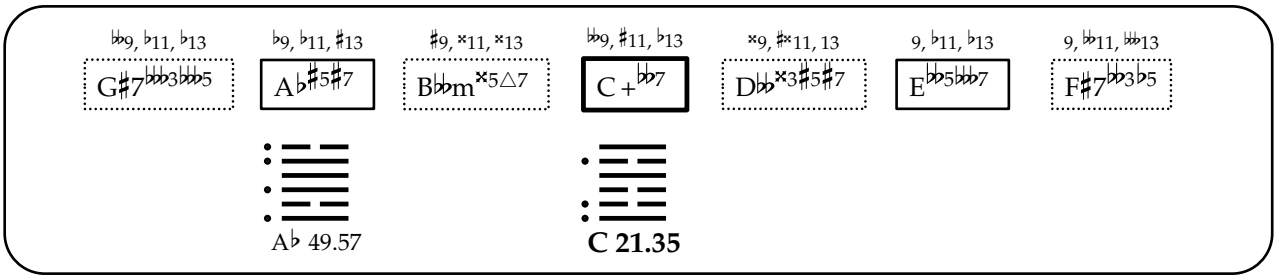

A♭ 49.57 **C 21.35**

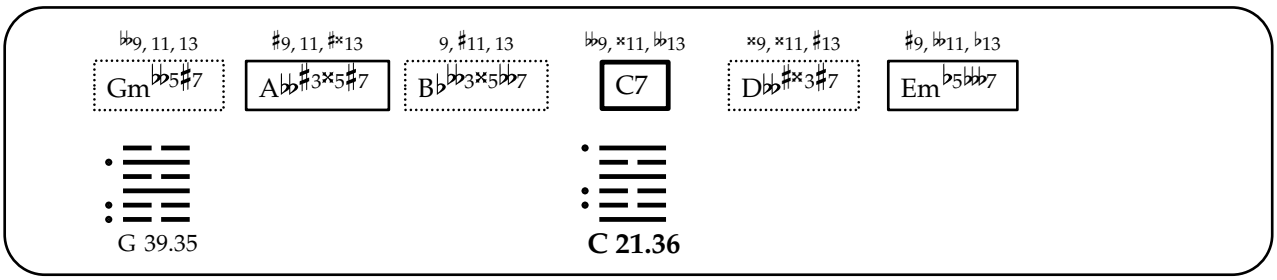

G 39.35 **C 21.36**

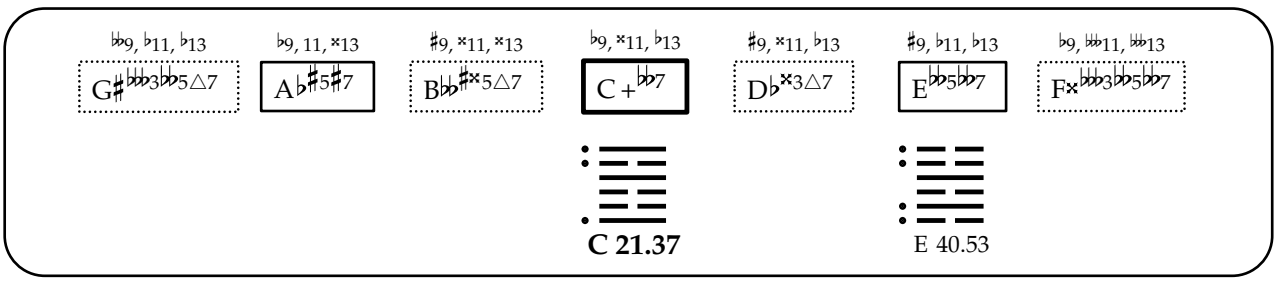

C 21.37 E 40.53

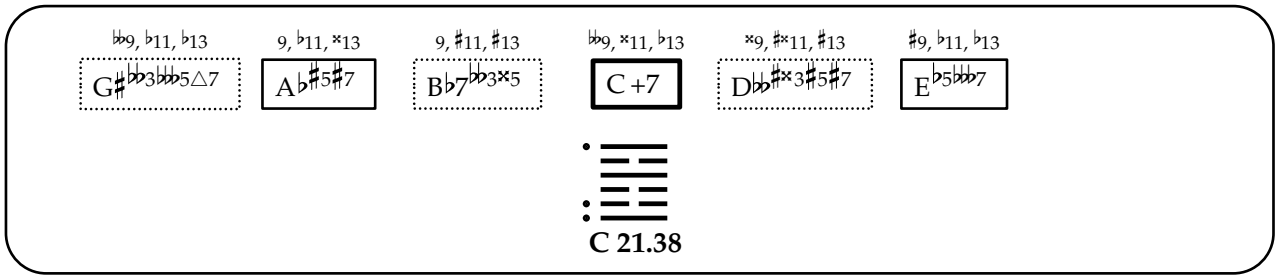
♭♭9, ♭11, ♭13
G♯♭♭3♭♭♭5△7
9, ♭11, ×13
A♭♯5♯7
9, ♯11, ♯13
B♭7♭♭3×5
♭♭9, ×11, ♭13
C +7
×9, ♯×11, ♯13
D♭♭♯×3♯5♯7
♯9, ♭11, ♭13
E♭5♭♭♭7
C 21.38

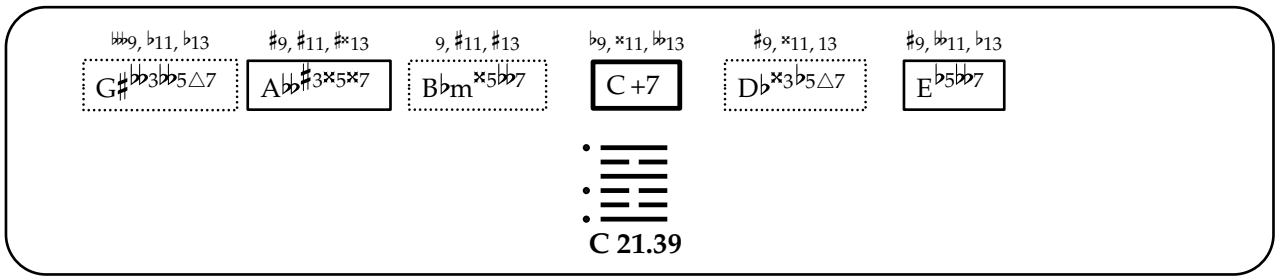
♭♭♭9, ♭11, ♭13
G♯♭♭3♭♭5△7
♯9, ♯11, ♯×13
A♭♭♯3×5×7
9, ♯11, ♯13
B♭m×5♭♭7
♭9, ×11, ♭♭13
C +7
♯9, ×11, 13
D♭×3♭5△7
♯9, ♭♭11, ♭13
E♭5♭♭7
C 21.39

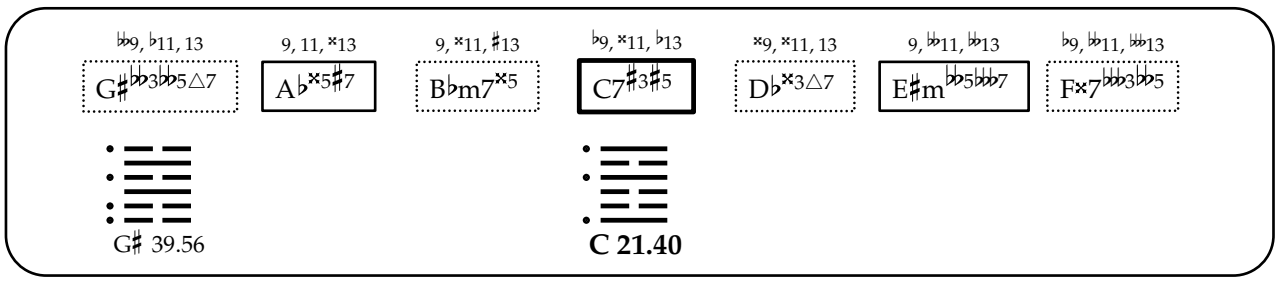
♭♭9, ♭11, 13
G♯♭♭3♭♭5△7
9, 11, ×13
A♭×5♯7
9, ×11, ♯13
B♭m7×5
♭9, ×11, ♭13
C7♯3♯5
×9, ×11, 13
D♭×3△7
9, ♭♭11, ♭♭13
E♯m♭♭5♭♭♭7
♭9, ♭♭11, ♭♭♭13
F×7♭♭♭3♭♭5
G♯ 39.56
C 21.40

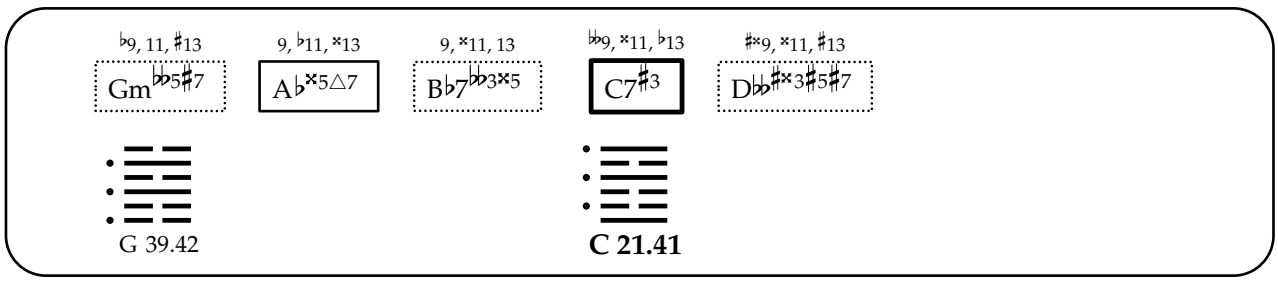
♭9, 11, ♯13
Gm♭♭5♯7
9, ♭11, ×13
A♭×5△7
9, ×11, 13
B♭7♭♭3×5
♭♭9, ×11, ♭13
C7♯3
♯×9, ×11, ♯13
D♭♭♯×3♯5♯7
G 39.42
C 21.41

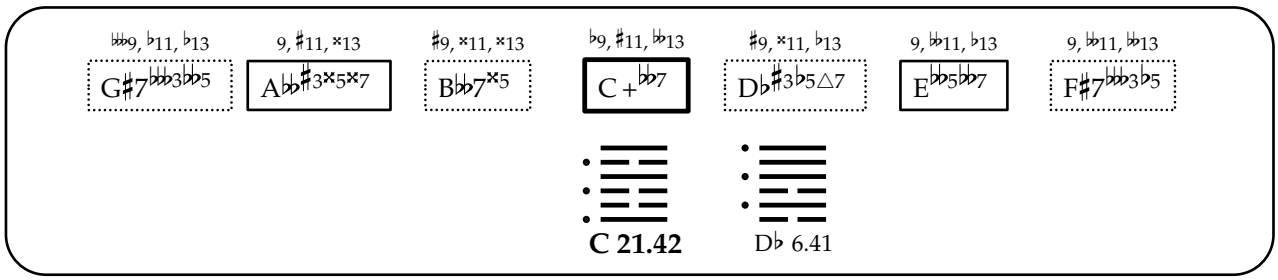
♭♭♭9, ♭11, ♭13
G♯7♭♭♭3♭♭5
9, ♯11, ×13
A♭♭♯3×5×7
♯9, ×11, ×13
B♭♭7×5
♭9, ♯11, ♭♭13
C +♭♭7
♯9, ×11, ♭13
D♭♯3♭5△7
9, ♭♭11, ♭13
E♭♭5♭♭7
9, ♭♭11, ♭♭13
F♯7♭♭♭3♭5
C 21.42
D♭ 6.41

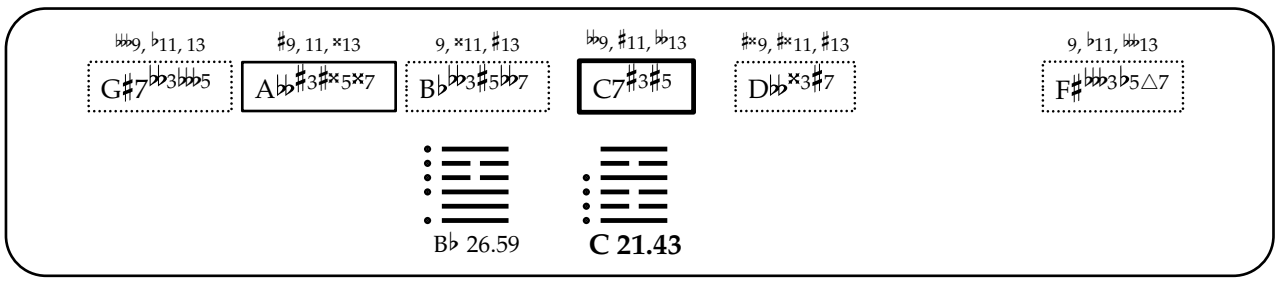
♭♭♭9, ♭11, 13
G♯7♭♭3♭♭♭5
♯9, 11, ×13
A♭♭♯3♯×5×7
9, ×11, ♯13
B♭♭♭3♯5♭♭7
♭♭9, ♯11, ♭♭13
C7♯3♯5
♯×9, ♯×11, ♯13
D♭♭×3♯7
9, ♭11, ♭♭♭13
F♯♭♭♭3♭5△7
B♭ 26.59
C 21.43

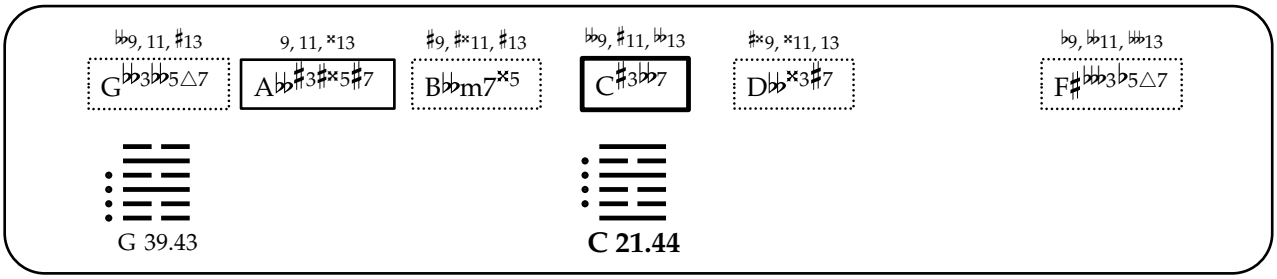

G 39.43 **C 21.44**

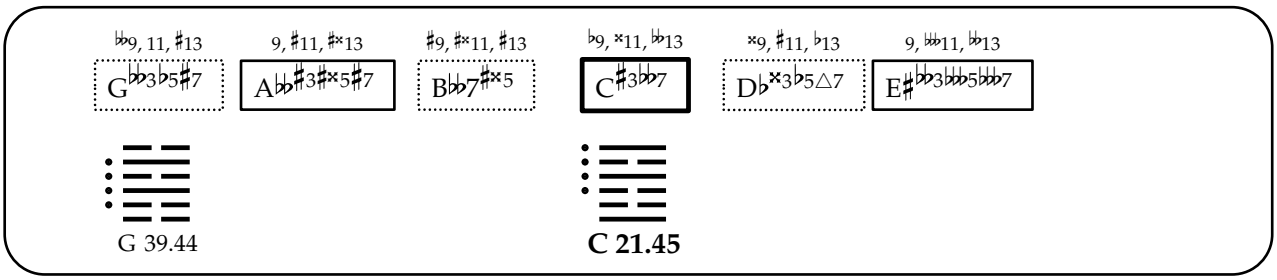

G 39.44 **C 21.45**

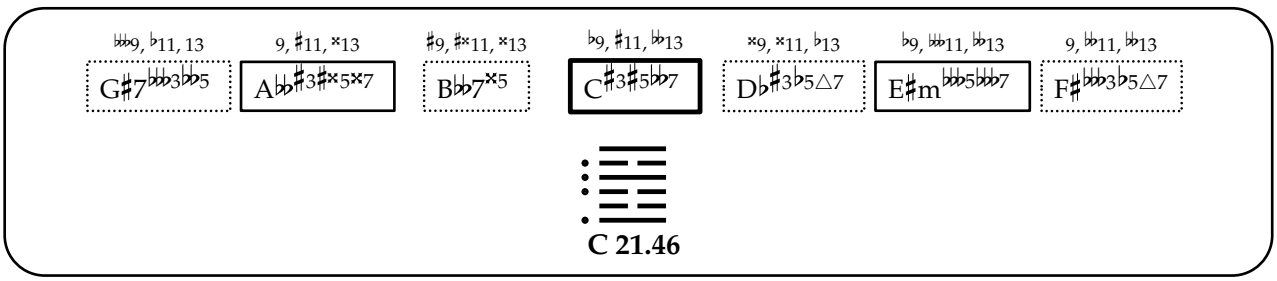

C 21.46

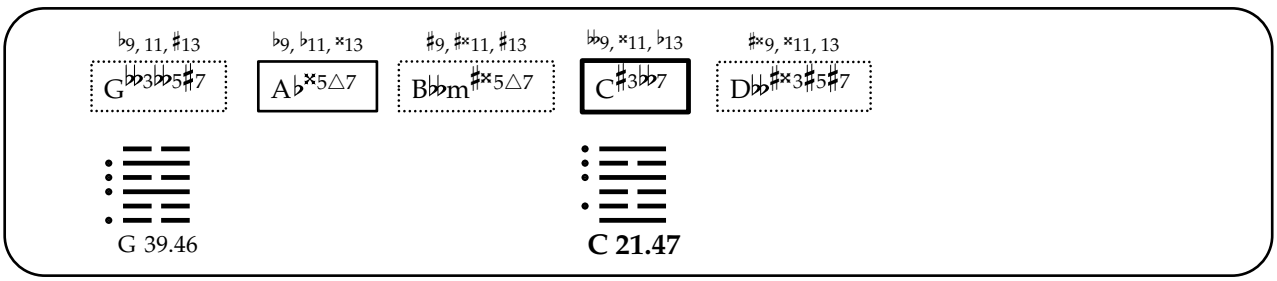

G 39.46 **C 21.47**

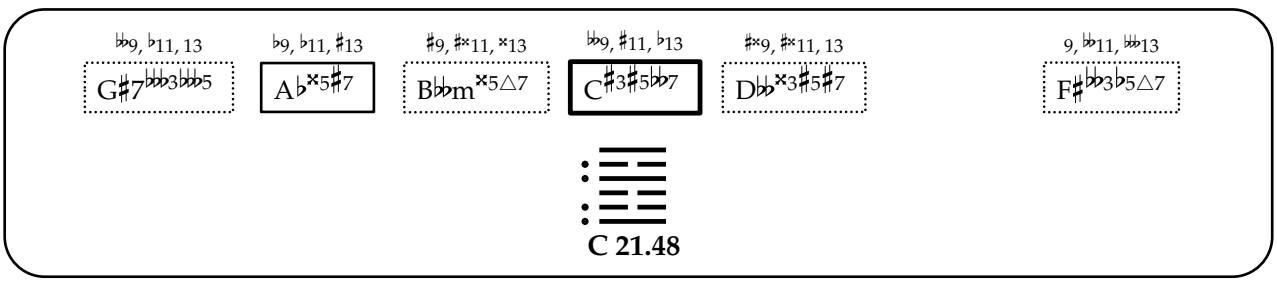

C 21.48

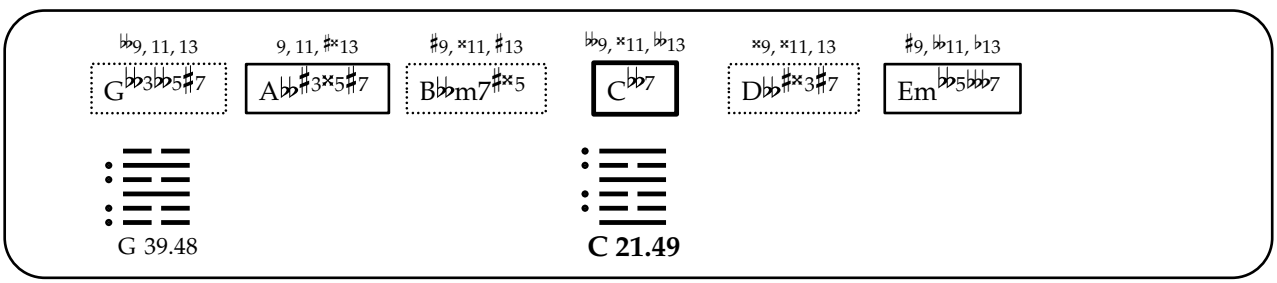

G 39.48 **C 21.49**

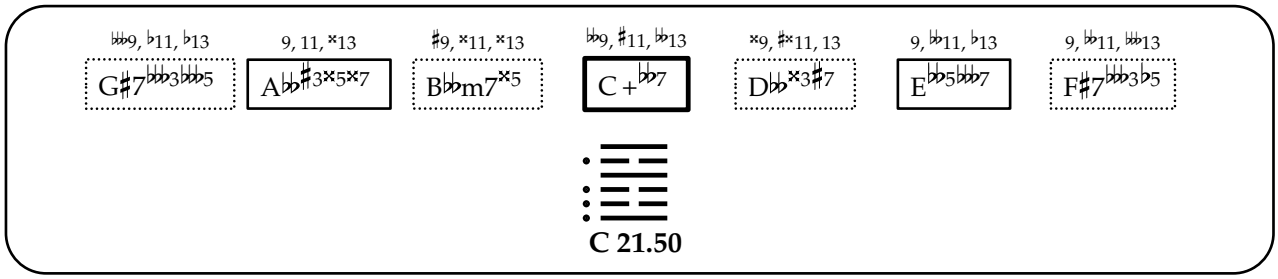
♭♭9, ♭11, ♭13
G♯7♭♭♭3♭♭♭5
9, 11, ×13
A♭♭♯3×5×7
♯9, ×11, ×13
B♭♭m7×5
♭♭9, ♯11, ♭♭13
C +♭♭7
×9, ♯×11, 13
D♭♭×3♯7
9, ♭♭11, ♭13
E♭♭5♭♭♭7
9, ♭♭11, ♭♭♭13
F♯7♭♭♭3♭5
C 21.50

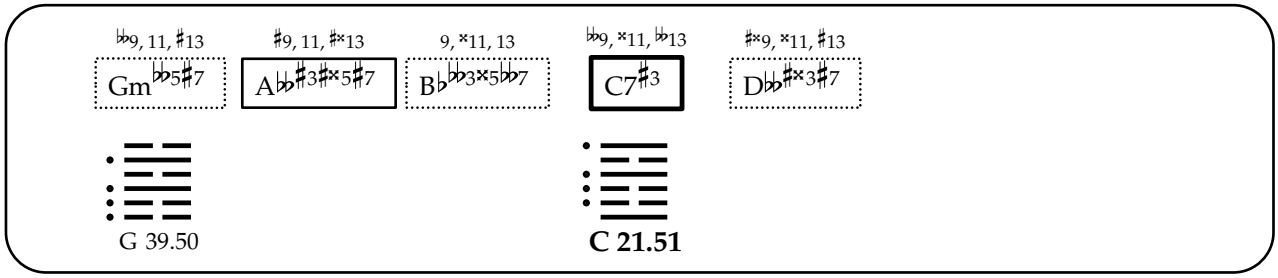
♭♭9, 11, ♯13
Gm♭♭5♯7
♯9, 11, ♯×13
A♭♭♯3♯×5♯7
9, ×11, 13
B♭♭♭3×5♭♭7
♭♭9, ×11, ♭♭13
C7♯3
♯×9, ×11, ♯13
D♭♭♯×3♯7
G 39.50
C 21.51

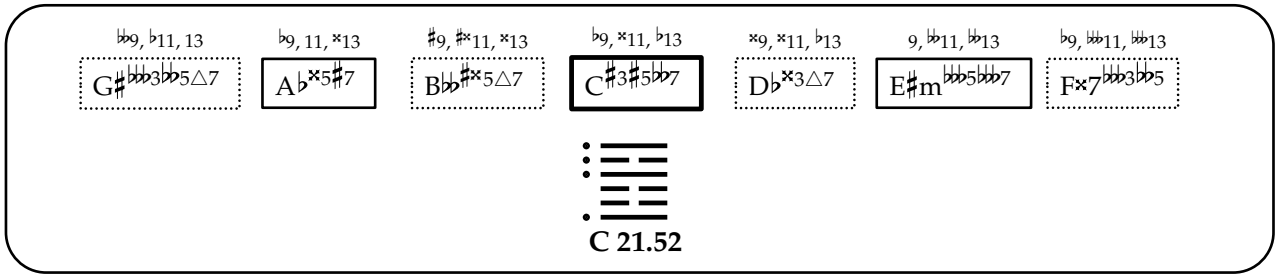
♭♭9, ♭11, 13
G♯♭♭♭3♭♭5△7
♭9, 11, ×13
A♭×5♯7
♯9, ♯×11, ×13
B♭♭♯×5△7
♭9, ×11, ♭13
C♯3♯5♭♭7
×9, ×11, ♭13
D♭×3△7
9, ♭♭11, ♭♭13
E♯m♭♭♭5♭♭♭7
♭9, ♭♭♭11, ♭♭♭13
F×7♭♭♭3♭♭5
C 21.52

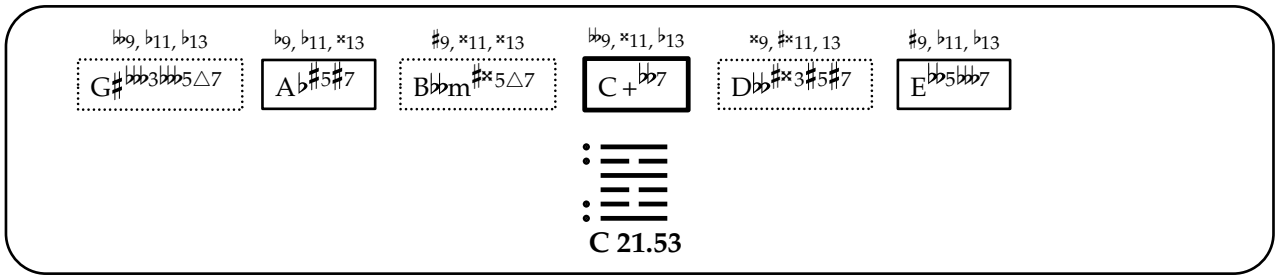
♭♭9, ♭11, ♭13
G♯♭♭♭3♭♭♭5△7
♭9, ♭11, ×13
A♭♯5♯7
♯9, ×11, ×13
B♭♭m♯×5△7
♭♭9, ×11, ♭13
C +♭♭7
×9, ♯×11, 13
D♭♭♯×3♯5♯7
♯9, ♭11, ♭13
E♭♭5♭♭♭7
C 21.53

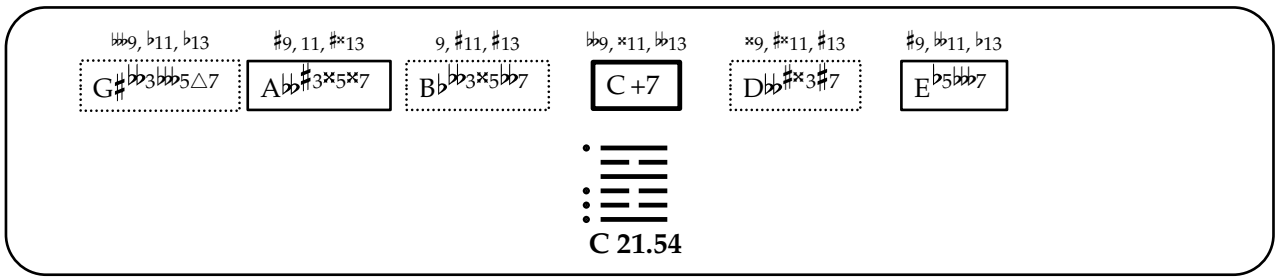
♭♭♭9, ♭11, ♭13
G♯♭♭♭3♭♭♭5△7
♯9, 11, ♯×13
A♭♭♯3×5×7
9, ♯11, ♯13
B♭♭♭3×5♭♭7
♭♭9, ×11, ♭♭13
C +7
×9, ♯×11, ♯13
D♭♭♯×3♯7
♯9, ♭♭11, ♭13
E♭5♭♭♭7
C 21.54

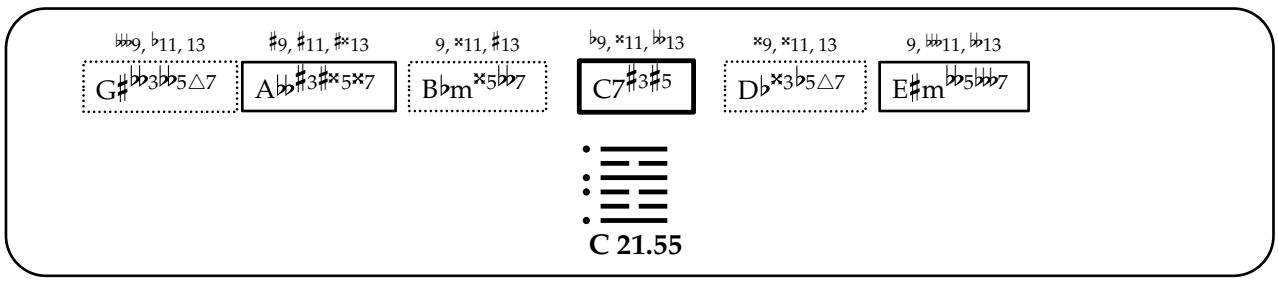
♭♭♭9, ♭11, 13
G♯♭♭♭3♭♭♭5△7
♯9, ♯11, ♯×13
A♭♭♯3♯×5×7
9, ×11, ♯13
B♭m×5♭♭7
♭9, ×11, ♭♭13
C7♯3♯5
×9, ×11, 13
D♭×3♭5△7
9, ♭♭♭11, ♭♭13
E♯m♭♭5♭♭♭7
C 21.55

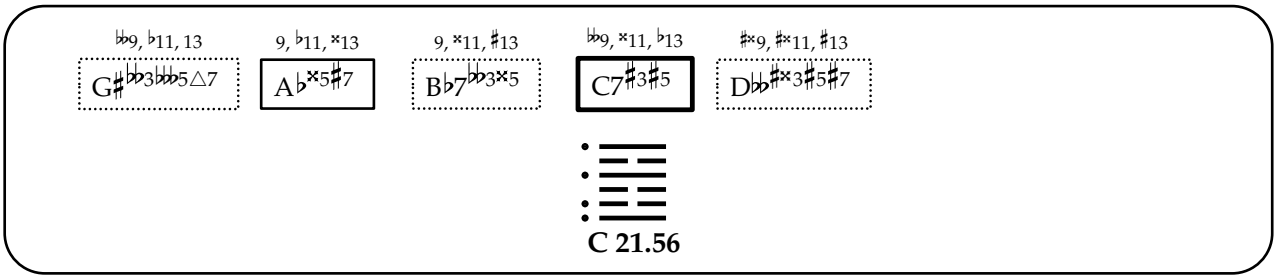
♭♭9, ♭11, 13
G♯♭♭3♭♭♭5△7
9, ♭11, ×13
A♭×5♯7
9, ×11, ♯13
B♭7♭♭3×5
♭♭9, ×11, ♭13
C7♯3♯5
♯×9, ♯×11, ♯13
D♭♭♯×3♯5♯7
C 21.56

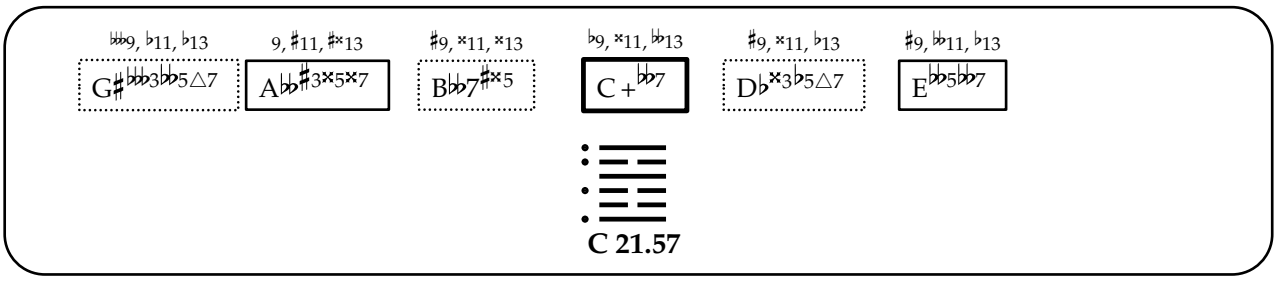
♭♭♭9, ♭11, ♭13
G♯♭♭♭3♭♭5△7
9, ♯11, ♯×13
A♭♭♯3×5×7
♯9, ×11, ×13
B♭♭7♯×5
♭9, ×11, ♭♭13
C+♭♭7
♯9, ×11, ♭13
D♭×3♭5△7
♯9, ♭♭11, ♭13
E♭♭5♭♭7
C 21.57

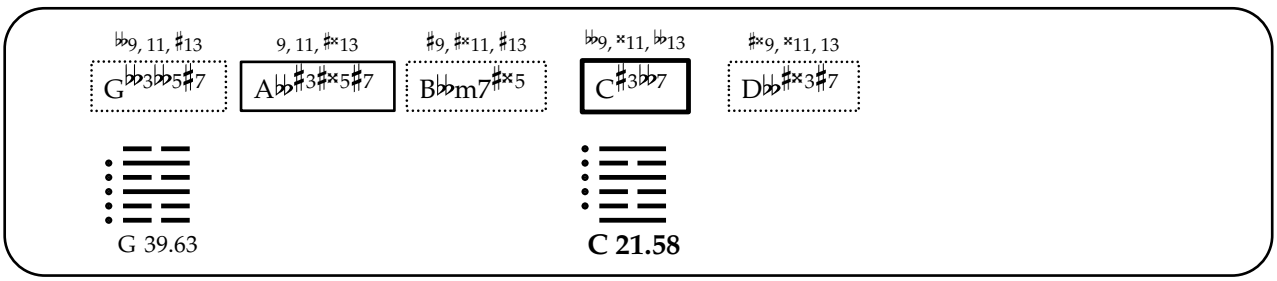
♭♭9, 11, ♯13
G♭♭3♭♭5♯7
9, 11, ♯×13
A♭♭♯3♯×5♯7
♯9, ♯×11, ♯13
B♭♭m7♯×5
♭♭9, ×11, ♭♭13
C♯3♭♭7
♯×9, ×11, 13
D♭♭♯×3♯7
G 39.63
C 21.58

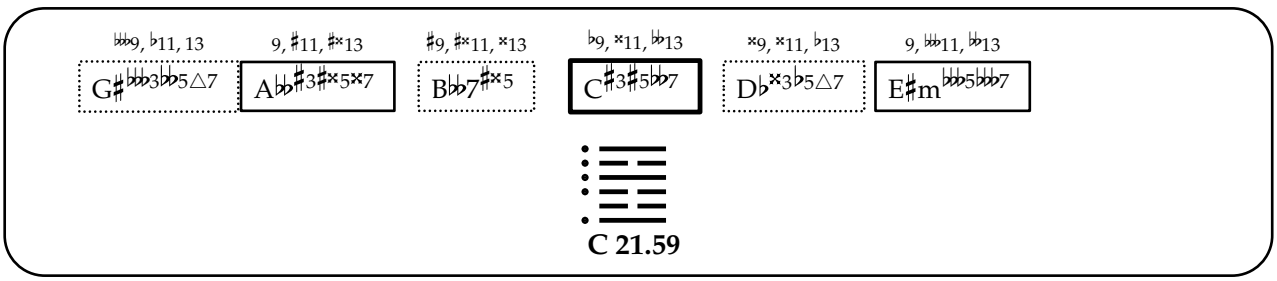
♭♭♭9, ♭11, 13
G♯♭♭♭3♭♭5△7
9, ♯11, ♯×13
A♭♭♯3♯×5×7
♯9, ♯×11, ×13
B♭♭7♯×5
♭9, ×11, ♭♭13
C♯3♯5♭♭7
×9, ×11, ♭13
D♭×3♭5△7
9, ♭♭11, ♭♭13
E♯m♭♭♭5♭♭♭7
C 21.59

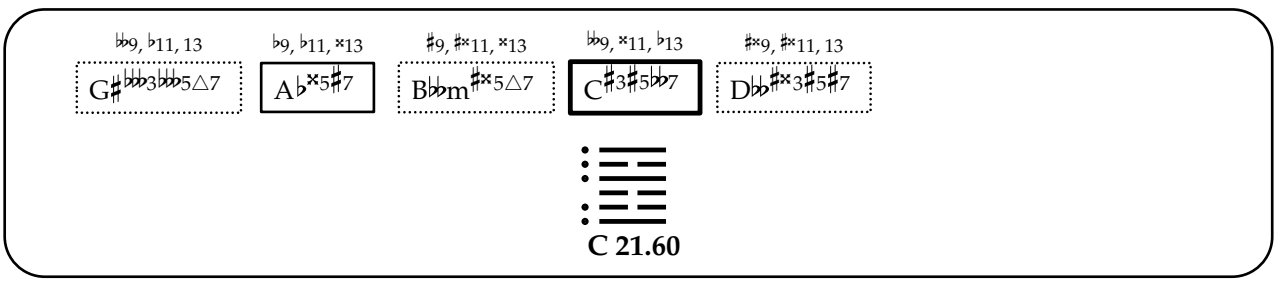
♭♭9, ♭11, 13
G♯♭♭♭3♭♭♭5△7
♭9, ♭11, ×13
A♭×5♯7
♯9, ♯×11, ×13
B♭♭m♯×5△7
♭♭9, ×11, ♭13
C♯3♯5♭♭7
♯×9, ♯×11, 13
D♭♭♯×3♯5♯7
C 21.60

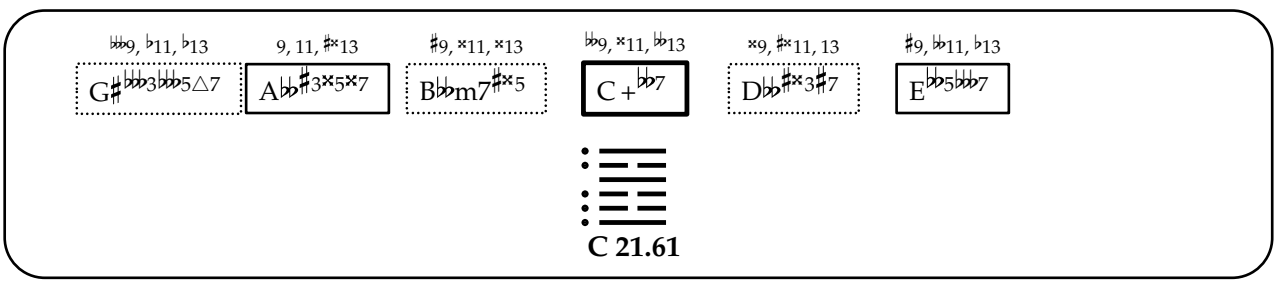
♭♭♭9, ♭11, ♭13
G♯♭♭♭3♭♭♭5△7
9, 11, ♯×13
A♭♭♯3×5×7
♯9, ×11, ×13
B♭♭m7♯×5
♭♭9, ×11, ♭♭13
C+♭♭7
×9, ♯×11, 13
D♭♭♯×3♯7
♯9, ♭♭11, ♭13
E♭♭5♭♭♭7
C 21.61

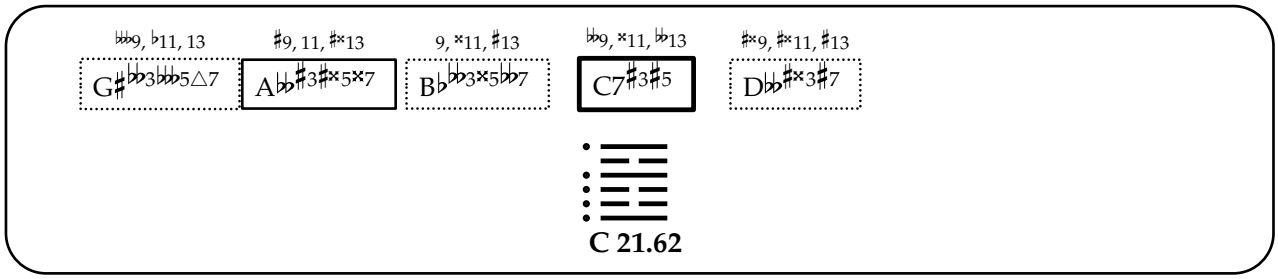
♭♭9, ♭11, 13
G♯♭♭3♭♭5△7
♯9, 11, ♯×13
A♭♭♯3♯×5×7
9, ×11, ♯13
B♭♭3×5♭♭7
♭♭9, ×11, ♭♭13
C7♯3♯5
♯×9, ♯×11, ♯13
D♭♭♯×3♯7
C 21.62

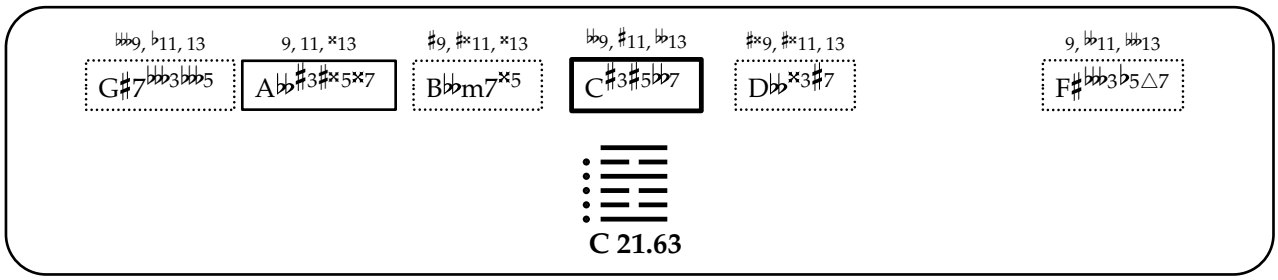
♭♭9, ♭11, 13
G♯7♭♭♭3♭♭♭5
9, 11, ×13
A♭♭♯3♯×5×7
♯9, ♯×11, ×13
B♭♭m7×5
♭♭9, ♯11, ♭♭13
C♯3♯5♭♭7
♯×9, ♯×11, 13
D♭♭×3♯7
9, ♭♭11, ♭♭♭13
F♯♭♭♭3♭5△7
C 21.63

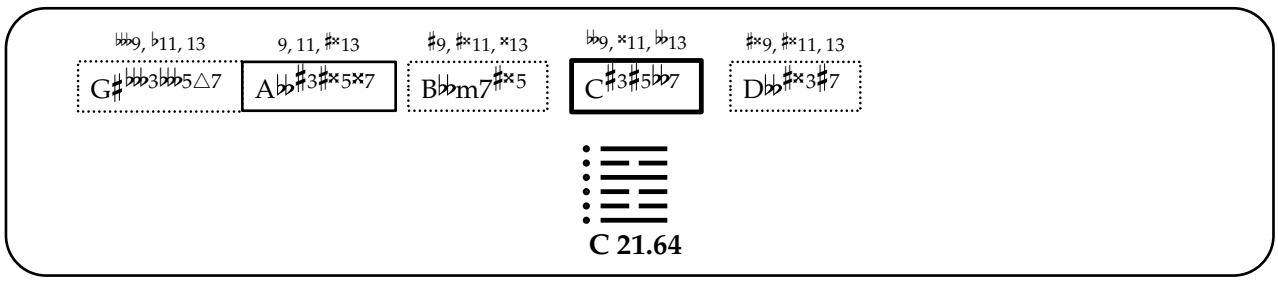
♭♭9, ♭11, 13
G♯♭♭♭3♭♭♭5△7
9, 11, ♯×13
A♭♭♯3♯×5×7
♯9, ♯×11, ×13
B♭♭m7♯×5
♭♭9, ×11, ♭♭13
C♯3♯5♭♭7
♯×9, ♯×11, 13
D♭♭♯×3♯7
C 21.64

賁

22. Bi

[Grace, Adornment, Elegance]

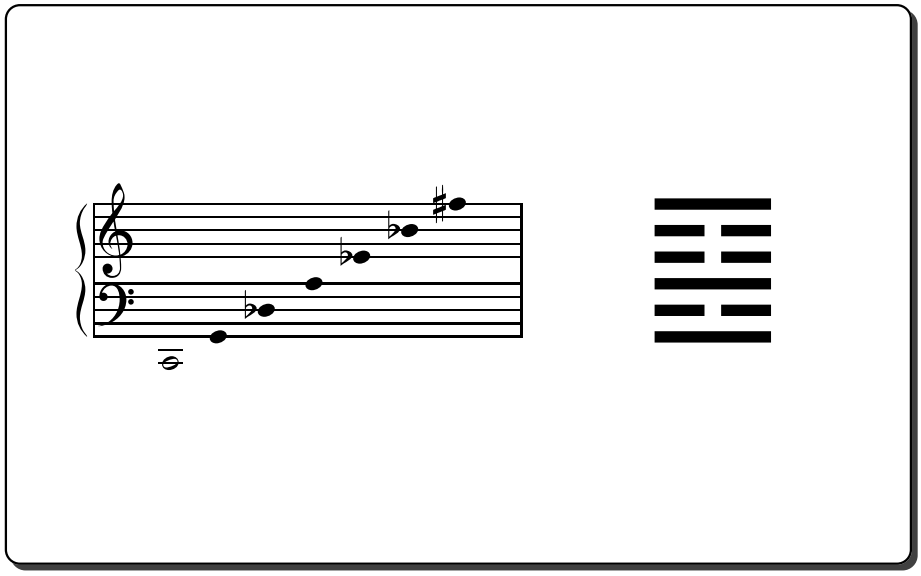

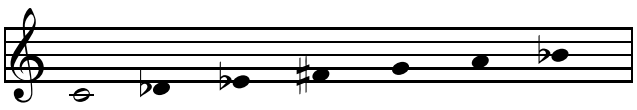

C 22.01

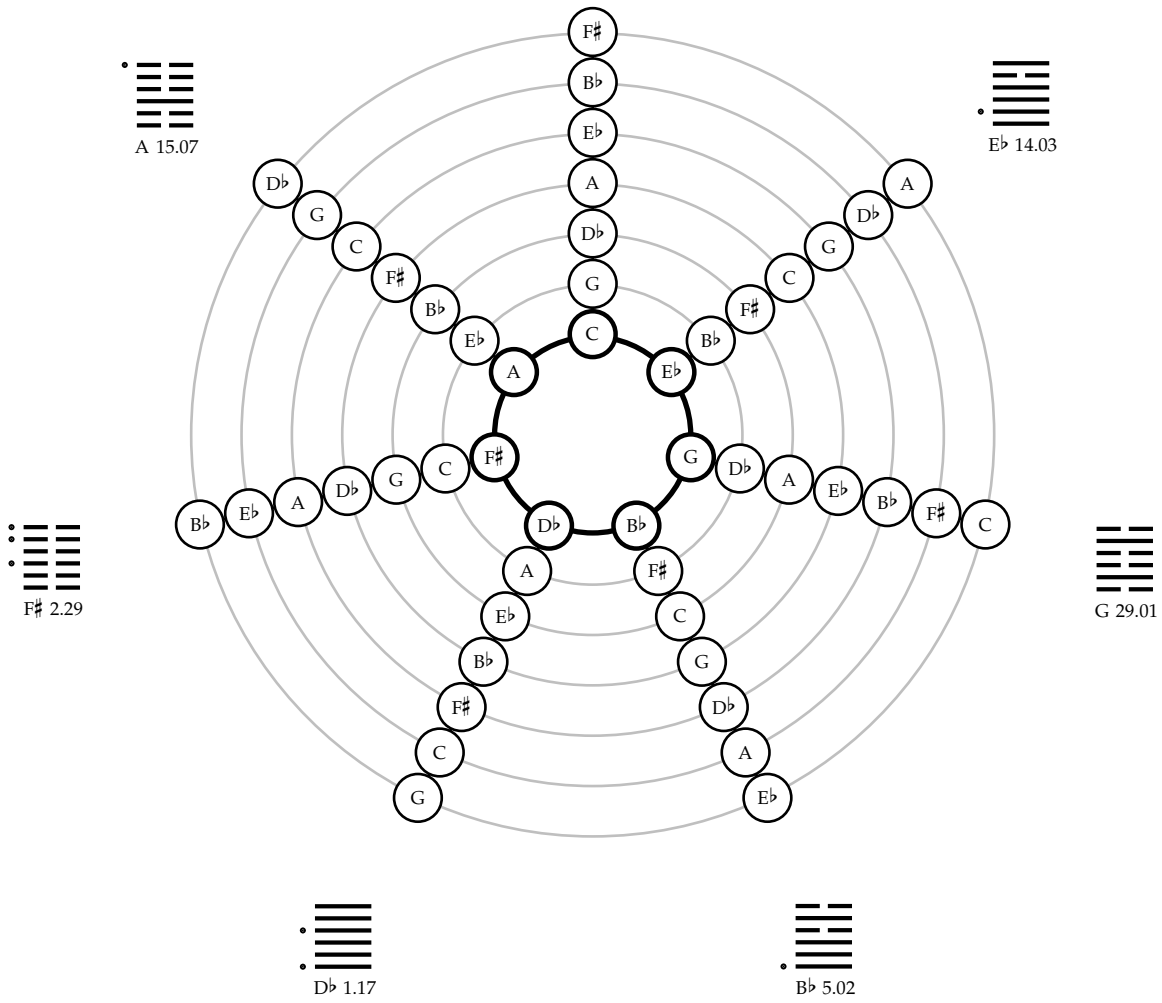

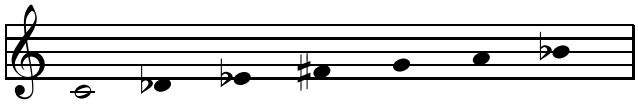

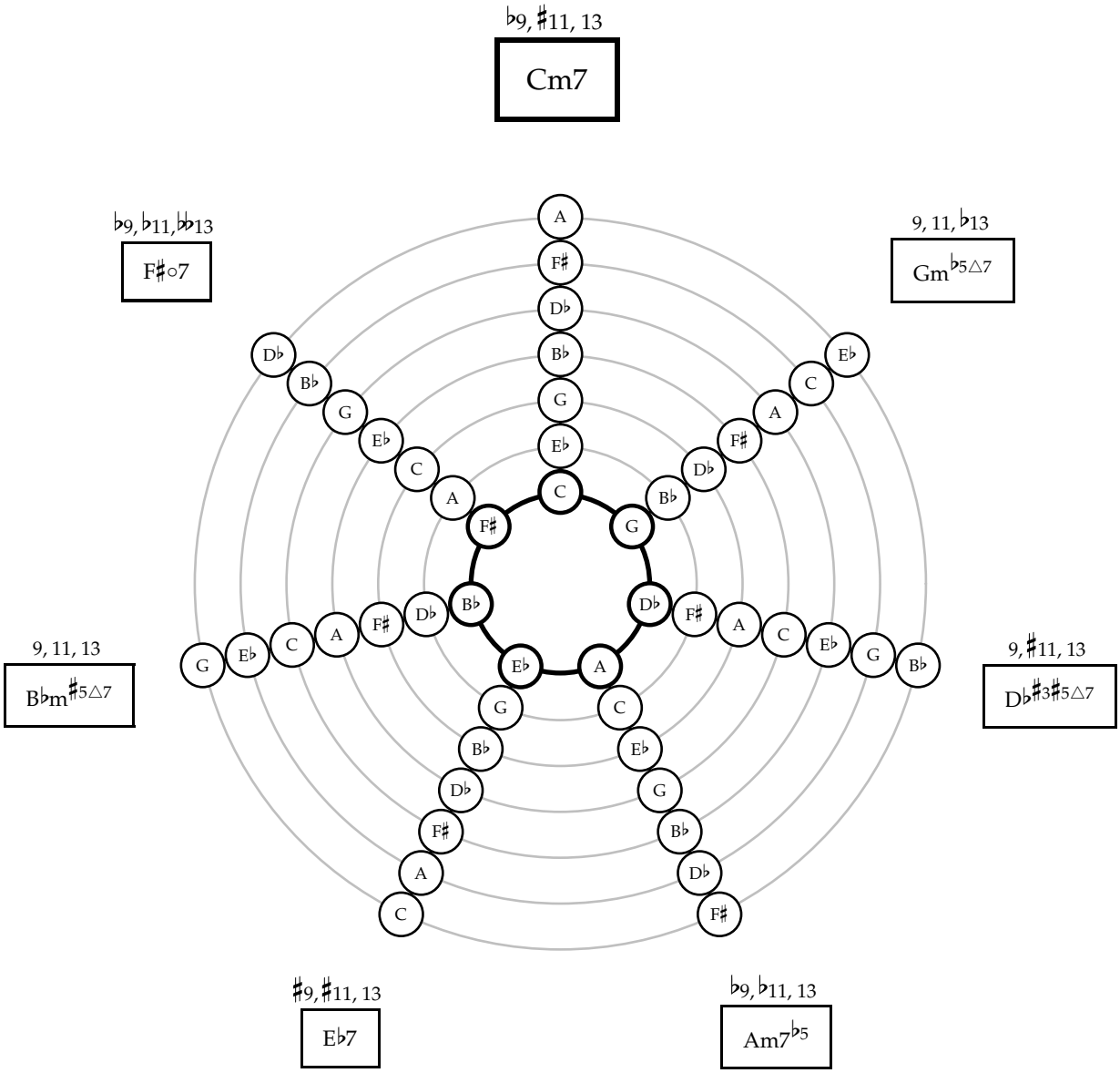
♭9, ♯11, 13
Cm7
♭9, ♭11, ♭♭13
F♯○7
9, 11, ♭13
Gm♭5△7
9, 11, 13
B♭m♯5△7
9, ♯11, 13
D♭♯3♯5△7
♯9, ♯11, 13
E♭7
♭9, ♭11, 13
Am7♭5

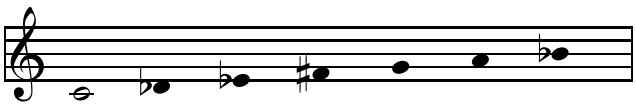

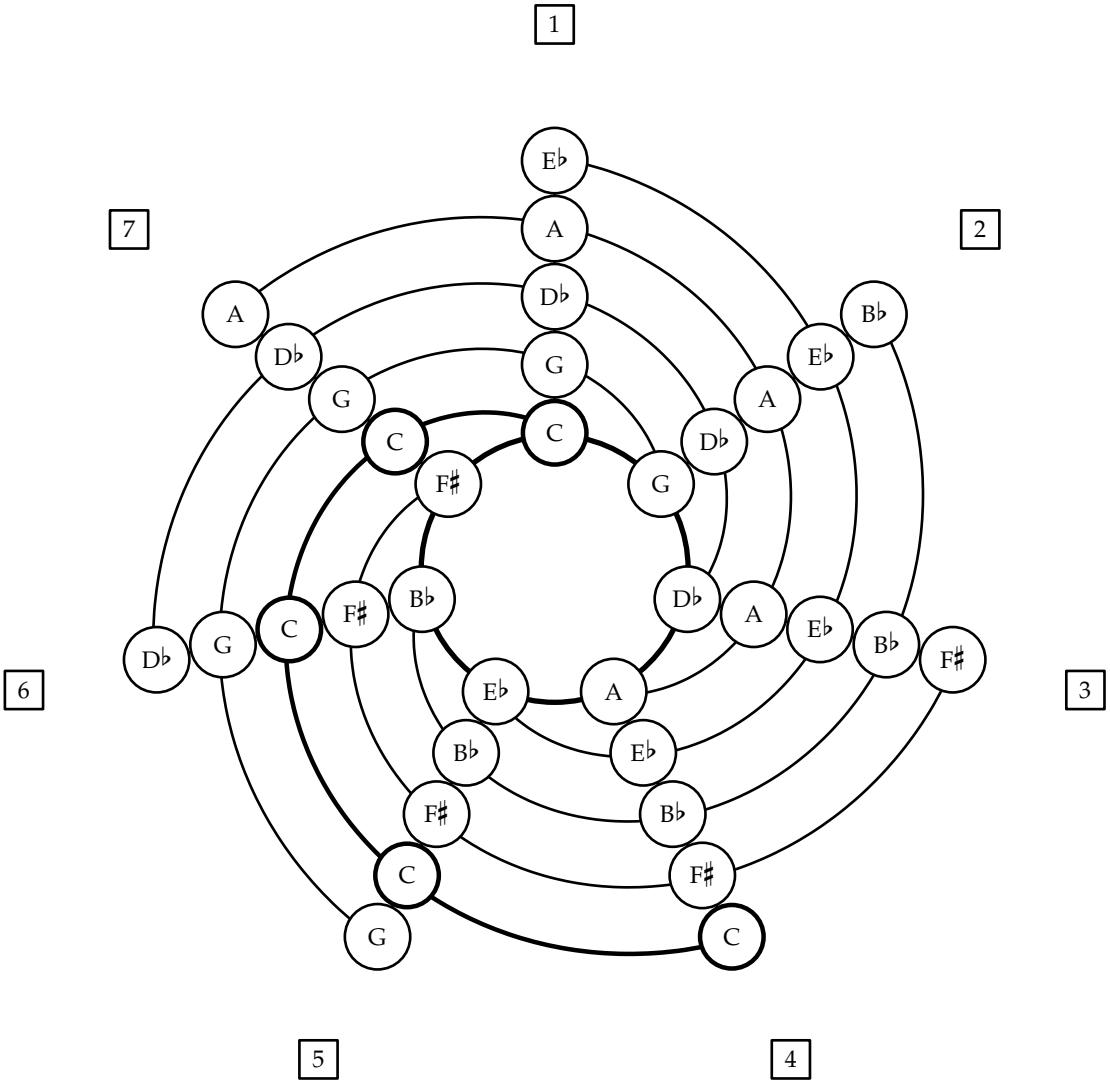
1
2
3
4
5
6
7
E♭
A
D♭
G
C
F♯
B♭
E♭
A
D♭
G
C
F♯
B♭
E♭
A
D♭
G
C
F♯
B♭
E♭
A
D♭
G
C
F♯
B♭
E♭
A
D♭
G
C
F♯
B♭
E♭
A
D♭
G
C

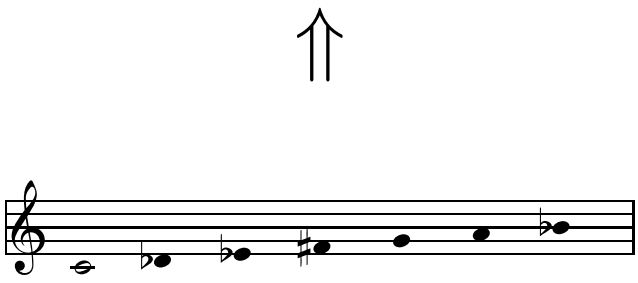

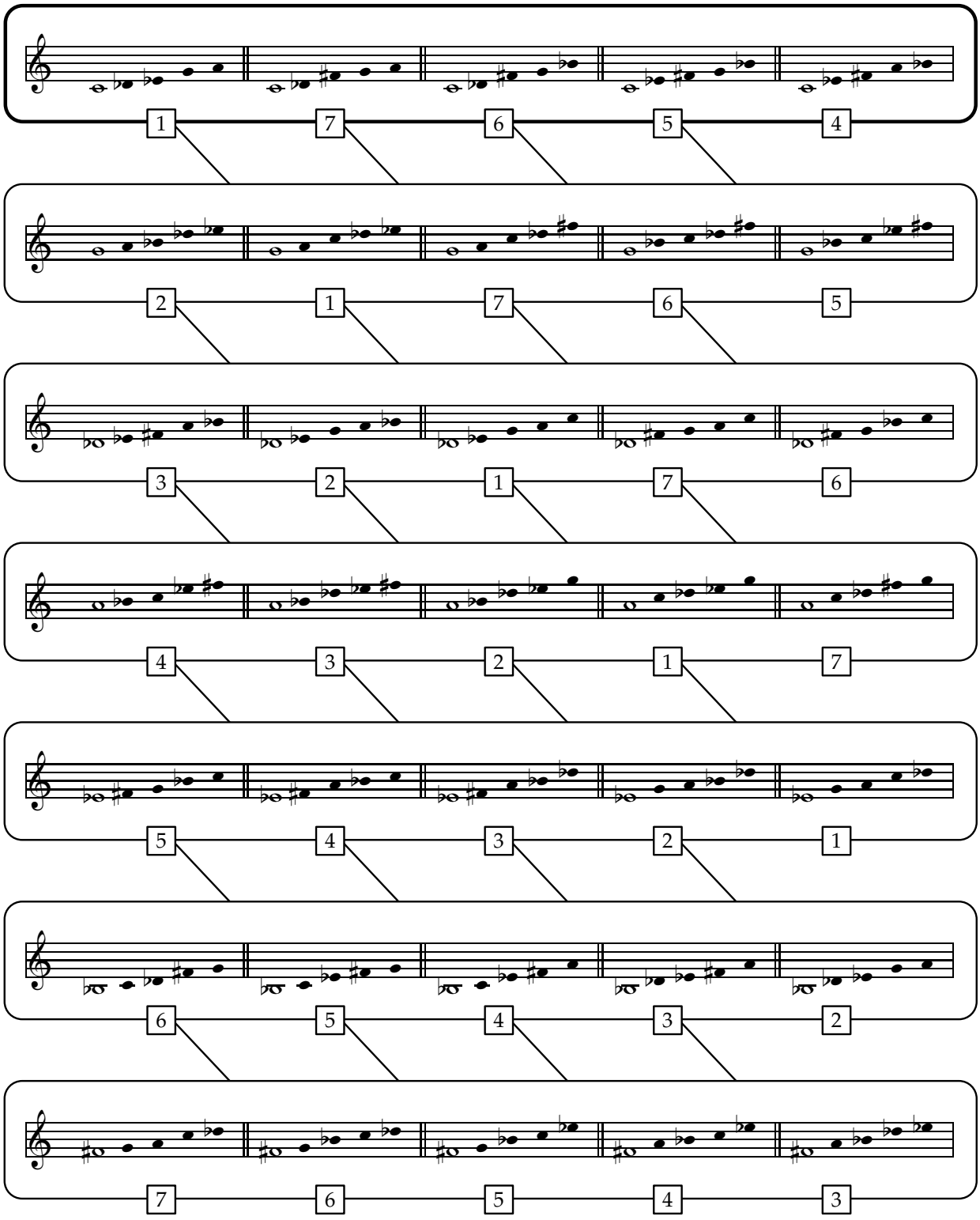
1 7 6 5 4
2 1 7 6 5
3 2 1 7 6
4 3 2 1 7
5 4 3 2 1
6 5 4 3 2
7 6 5 4 3

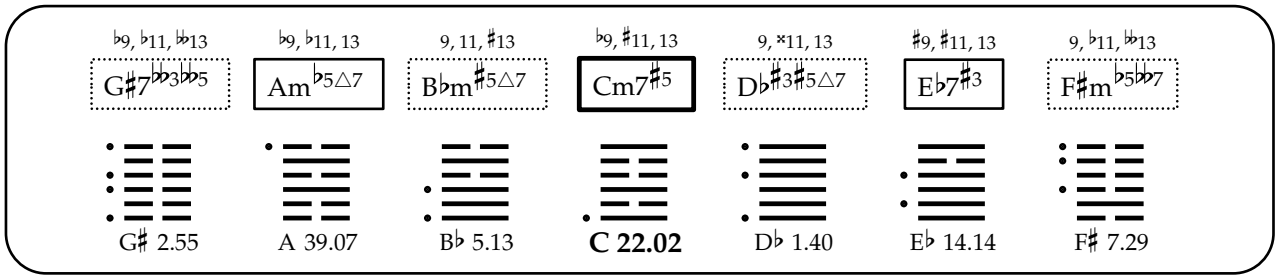
♭9, ♭11, 𝄫13
G♯7♭♭3♭♭5
♭9, ♭11, 13
Am♭5△7
9, 11, ♯13
B♭m♯5△7
♭9, ♯11, 13
Cm7♯5
9, ×11, 13
D♭♯3♯5△7
♯9, ♯11, 13
E♭7♯3
9, ♭11, 𝄫13
F♯m♭5♭♭7
G♯ 2.55
A 39.07
B♭ 5.13
C 22.02
D♭ 1.40
E♭ 14.14
F♯ 7.29

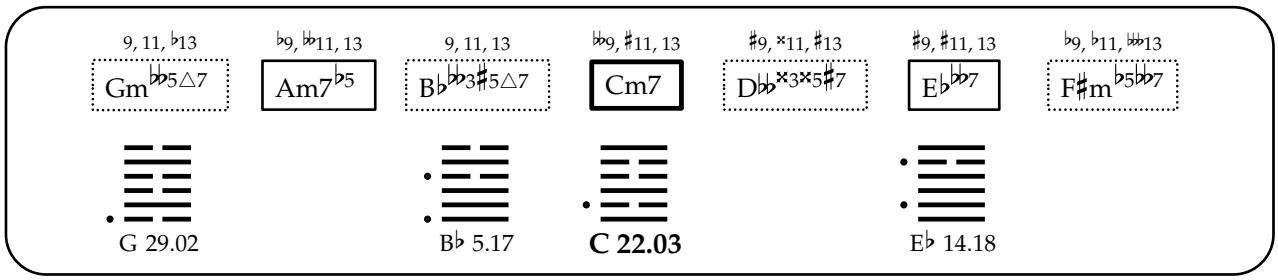
9, 11, ♭13
Gm♭♭5△7
♭9, 𝄫11, 13
Am7♭5
9, 11, 13
B♭♭♭3♯5△7
♭♭9, ♯11, 13
Cm7
♯9, ×11, ♯13
D♭♭×3×5♯7
♯9, ♯11, 13
E♭♭♭7
♭9, ♭11, 𝄫13
F♯m♭5♭♭7
G 29.02
B♭ 5.17
C 22.03
E♭ 14.18

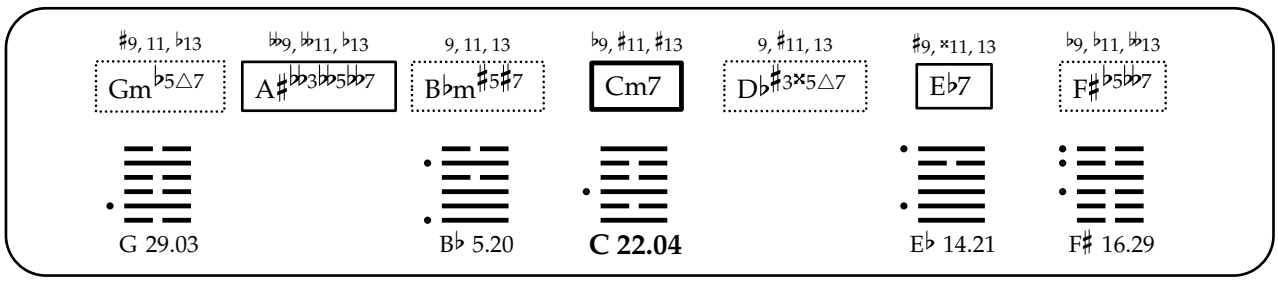
♯9, 11, ♭13
Gm♭5△7
♭♭9, 𝄫11, ♭13
A♯♭♭3♭♭5♭♭7
9, 11, 13
B♭m♯5♯7
♭9, ♯11, ♯13
Cm7
9, ♯11, 13
D♭♯3×5△7
♯9, ×11, 13
E♭7
♭9, ♭11, 𝄫13
F♯♭5♭♭7
G 29.03
B♭ 5.20
C 22.04
E♭ 14.21
F♯ 16.29

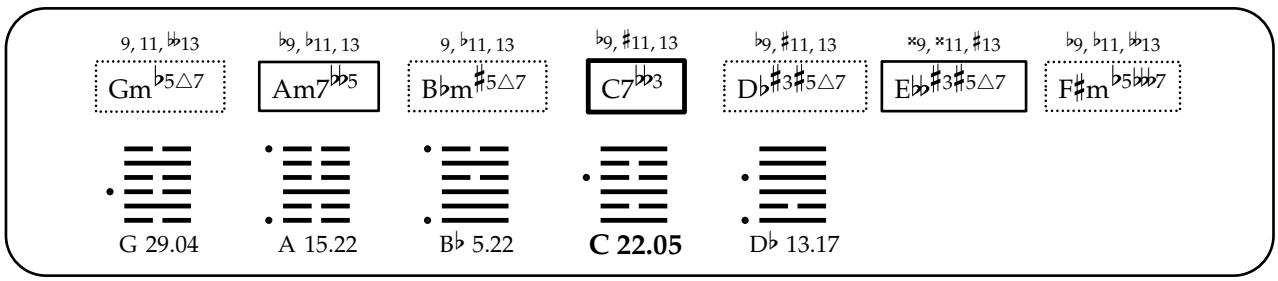
9, 11, 𝄫13
Gm♭5△7
♭9, ♭11, 13
Am7♭♭5
9, ♭11, 13
B♭m♯5△7
♭9, ♯11, 13
C7♭♭3
♭9, ♯11, 13
D♭♯3♯5△7
×9, ×11, ♯13
E♭♭♯3♯5△7
♭9, ♭11, 𝄫13
F♯m♭5♭♭7
G 29.04
A 15.22
B♭ 5.22
C 22.05
D♭ 13.17

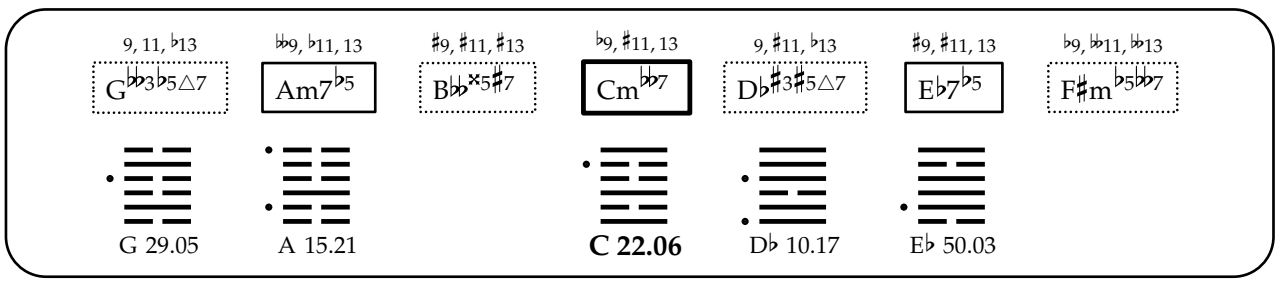
9, 11, ♭13
G♭♭3♭5△7
♭♭9, ♭11, 13
Am7♭5
♯9, ♯11, ♯13
B♭♭×5♯7
♭9, ♯11, 13
Cm♭♭7
9, ♯11, ♭13
D♭♯3♯5△7
♯9, ♯11, 13
E♭7♭5
♭9, 𝄫11, 𝄫13
F♯m♭5♭♭7
G 29.05
A 15.21
C 22.06
D♭ 10.17
E♭ 50.03

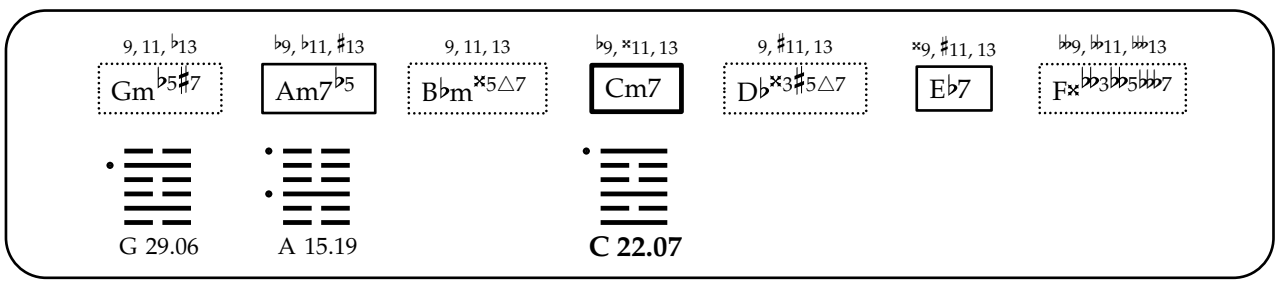
9, 11, ♭13
Gm♭5♯7
♭9, ♭11, ♯13
Am7♭5
9, 11, 13
B♭m×5△7
♭9, ×11, 13
Cm7
9, ♯11, 13
D♭×3♯5△7
×9, ♯11, 13
E♭7
♭♭9, 𝄫11, 𝄫13
F×♭♭3♭♭5♭♭7
G 29.06
A 15.19
C 22.07

♭9, ♭11, 𝄫13 | ♭9, 𝄫11, 13 | 9, 11, ♯13 | 𝄫9, ♯11, 13 | ♯9, ♯×11, ♯13 | ♯9, ♯11, 13 | 9, ♭11, 𝄫13

G♯7♭♭3♭♭♭5 | Am♭5△7 | B♭♭♭3♯5△7 | Cm7♯5 | D♭♭×3×5♯7 | E♭♯3♭♭7 | F♯m♭5♭♭7

B♭ 5.27 **C 22.08** E♭ 14.28

♯9, 11, ♭13 | 𝄫9, 𝄫11, ♭13 | 9, 11, 13 | 𝄫9, ♯11, ♯13 | ♯9, ×11, ♯13 | ♯9, ×11, 13 | ♭9, ♭11, 𝄫13

Gm♭♭5△7 | A♯♭♭3♭♭5♭♭7 | B♭♭♭3♯5♯7 | Cm7 | D♭♭×3♯×5♯7 | E♭♭♭7 | F♯♭5♭♭7

G 29.08 B♭ 5.33 **C 22.09** E♭ 14.34

♯9, 11, 𝄫13 | 𝄫9, 𝄫11, ♭13 | 9, ♭11, 13 | ♭9, ♯11, ♯13 | ♭9, ♯11, 13 | ×9, ♯×11, ♯13 | ♭9, ♭11, 𝄫13

Gm♭5△7 | A♯♭♭3♭♭♭5♭♭7 | B♭m♯5♯7 | C7♭♭3 | D♭♯3×5△7 | E♭♭♯3♯5△7 | F♯♭5♭♭♭7

G 29.09 B♭ 5.37 **C 22.10**

9, 11, 𝄫13 | 𝄫9, ♭11, 13 | ♯9, 11, ♯13 | ♭9, ♯11, 13 | ♭9, ♯11, ♭13 | ×9, ×11, ♯13 | ♭9, 𝄫11, 𝄫13

G♭♭3♭5△7 | Am7♭♭5 | B♭♭×5♯7 | C♭♭3♭♭7 | D♭♯3♯5△7 | E♭♭♯3△7 | F♯m♭5♭♭♭7

G 29.10 A 15.38 **C 22.11** D♭ 25.17

9, 11, ♭13 | 𝄫9, ♭11, ♯13 | ♯9, ♯11, ♯13 | ♭9, ×11, 13 | 9, ♯11, ♭13 | ×9, ♯11, 13 | 𝄫9, 𝄫11, 𝄫13

G♭♭3♭5♯7 | Am7♭5 | B♭♭♯×5♯7 | Cm♭♭7 | D♭×3♯5△7 | E♭7♭5 | F×♭♭3♭♭5♭♭♭7

G 29.11 A 15.36 **C 22.12**

9, ♭11, 𝄫13 | 𝄫9, 𝄫11, ♭13 | 9, 11, ♯13 | ♭9, ♯11, ♯13 | 9, ×11, 13 | ♯9, ×11, 13 | 9, ♭11, 𝄫13

G♯7♭♭3♭♭5 | A♯7♭♭3♭♭5 | B♭m♯5♯7 | Cm7♯5 | D♭♯3×5△7 | E♭7♯3 | F♯♭5♭♭7

G♯ 7.55 B♭ 5.42 **C 22.13** E♭ 14.41 F♯ 40.29

9, 11, ♭13 | ♭9, ♭11, 13 | 9, ♭11, 13 | ♭♭9, ♯11, 13 | 9, ×11, ♯13 | ×9, ×11, ♯13 | ♭9, ♭11, ♭♭13

Gm♭♭5△7 | Am7♭♭5 | B♭♭♭3♯5△7 | C7♭♭3 | D♭♭×3×5♯7 | E♭♭7♯3♯5 | F♯m♭5♭♭♭7

G 29.13

B♭ 5.40

C 22.14

♯9, 11, ♭13 | ♭♭♭9, ♭♭11, ♭13 | ♯9, ♯11, ♯13 | ♭9, ♯11, ♯13 | 9, ♯11, ♭13 | ♯9, ×11, 13 | ♭9, ♭♭11, ♭♭13

G♭♭3♭5△7 | A♯♭♭3♭♭5♭♭7 | B♭♭×5×7 | Cm♭♭7 | D♭♯3×5△7 | E♭7♭5 | F♯♭5♭♭7

G 29.14

C 22.15

E♭ 50.21

9, 11, ♭13 | ♭9, ♭11, ♯13 | 9, ♭11, 13 | ♭9, ×11, 13 | ♭9, ♯11, 13 | ♯×9, ×11, ♯13

Gm♭5♯7 | Am7♭♭5 | B♭m×5△7 | C7♭♭3 | D♭×3♯5△7 | E♭♭♯3♯5△7

G 29.15

A 15.39

C 22.16

♭9, ♭11, ♭♭♭13 | ♭9, ♭11, 13 | 9, ♭11, ♯13 | ♭9, ♯11, 13 | ♭9, ×11, 13 | ×9, ×11, ♯13 | 9, ♭11, ♭13

G♯7♭♭3♭♭5 | Am♭♭5△7 | B♭m♯5△7 | C7♭♭3♯5 | D♭♯3♯5△7 | E♭♭×3♯5△7 | F♯m♭5♭♭7

A 39.22

B♭ 5.39

C 22.17

D♭ 13.40

9, 11, ♭13 | ♭♭9, ♭♭11, 13 | ♯9, ♯11, ♯13 | ♭♭9, ♯11, 13 | ♯9, ×11, 13 | ♯9, ♯11, 13 | ♭9, ♭♭11, ♭♭♭13

G♭♭3♭♭5△7 | Am7♭5 | B♭♭m×5♯7 | Cm♭♭7 | D♭♭×3×5♯7 | E♭♭5♭♭7 | F♯m♭5♭♭7

G 29.17

C 22.18

E♭ 50.18

♯9, 11, ♭13 | ♭♭9, ♭♭11, 13 | 9, 11, 13 | ♭9, ×11, ♯13 | 9, ♯11, 13 | ×9, ×11, 13 | ♭♭9, ♭♭11, ♭♭♭13

Gm♭5♯7 | A♯♭♭3♭♭5♭♭7 | B♭m×5♯7 | Cm7 | D♭×3×5△7 | E♭7 | F×m♭♭5♭♭♭7

G 29.18

C 22.19

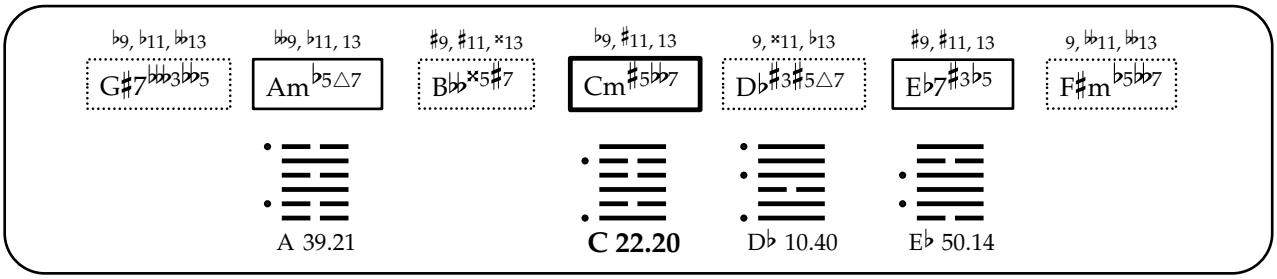
♭9, ♭11, 𝄫13
G♯7𝄫3♭5
♭9, ♭11, 13
Am♭5△7
♯9, ♯11, ×13
B𝄫×5♯7
♭9, ♯11, 13
Cm♯5♭7
9, ×11, ♭13
D♭♯3♯5△7
♯9, ♯11, 13
E♭7♯3♭5
9, 𝄫11, 𝄫13
F♯m♭5𝄫7
A 39.21
C 22.20
D♭ 10.40
E♭ 50.14

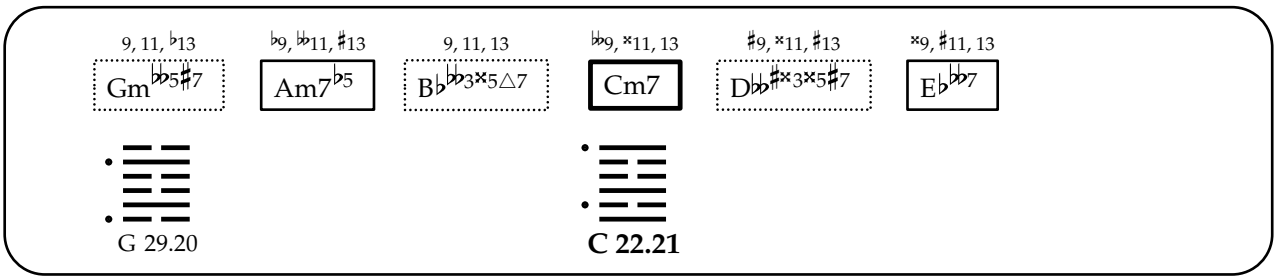
9, 11, ♭13
Gm♭♭5♯7
♭9, 𝄫11, ♯13
Am7♭5
9, 11, 13
B♭♭3×5△7
♭♭9, ×11, 13
Cm7
♯9, ×11, ♯13
D♭♭♯×3×5♯7
×9, ♯11, 13
E♭♭7
G 29.20
C 22.21

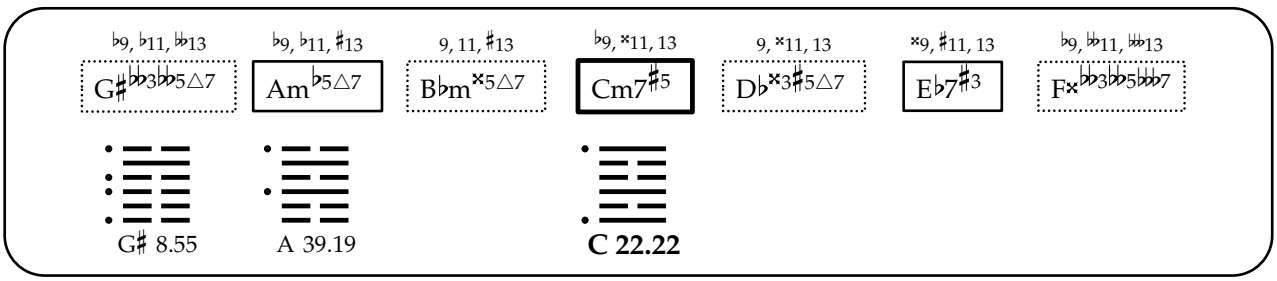
♭9, ♭11, 𝄫13
G♯𝄫3♭♭5△7
♭9, ♭11, ♯13
Am♭5△7
9, 11, ♯13
B♭m×5△7
♭9, ×11, 13
Cm7♯5
9, ×11, 13
D♭×3♯5△7
×9, ♯11, 13
E♭7♯3
♭9, 𝄫11, 𝄫13
F×𝄫3♭♭5𝄫♭7
G♯ 8.55
A 39.19
C 22.22

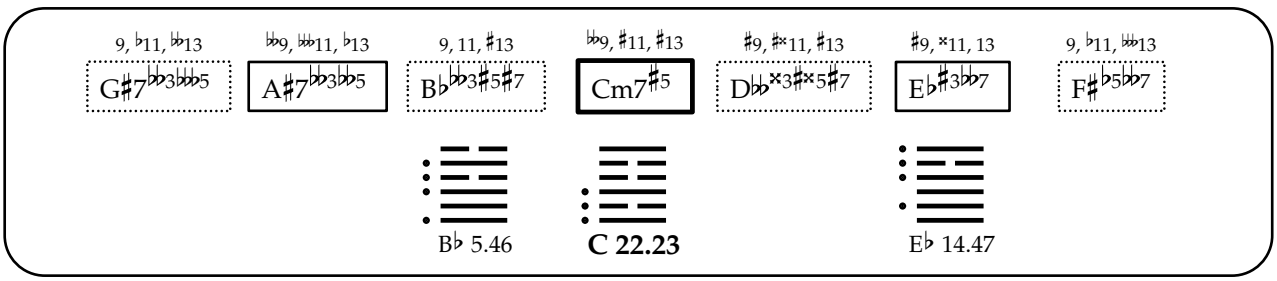
9, ♭11, 𝄫13
G♯7𝄫♭3♭♭5
♭♭9, 𝄫11, ♭13
A♯7♭♭3♭♭5
9, 11, ♯13
B♭♭3♯5♯7
♭♭9, ♯11, ♯13
Cm7♯5
♯9, ♯×11, ♯13
D♭♭×3♯×5♯7
♯9, ×11, 13
E♭♯3♭♭7
9, ♭11, 𝄫13
F♯♭5♭♭7
B♭ 5.46
C 22.23
E♭ 14.47

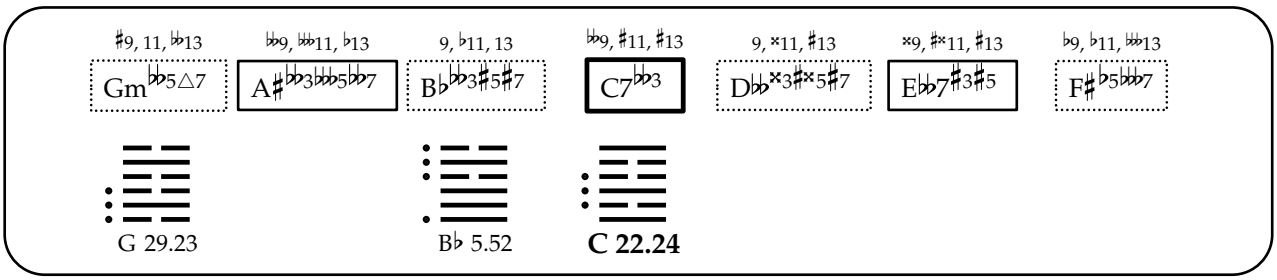
♯9, 11, 𝄫13
Gm♭♭5△7
♭♭9, 𝄫11, ♭13
A♯𝄫3♭♭♭5𝄫♭7
9, ♭11, 13
B♭♭3♯5♯7
♭♭9, ♯11, ♯13
C7♭♭3
9, ×11, ♯13
D♭♭×3♯×5♯7
×9, ♯×11, ♯13
E♭♭7♯3♯5
♭9, ♭11, 𝄫13
F♯♭5♭♭♭7
G 29.23
B♭ 5.52
C 22.24

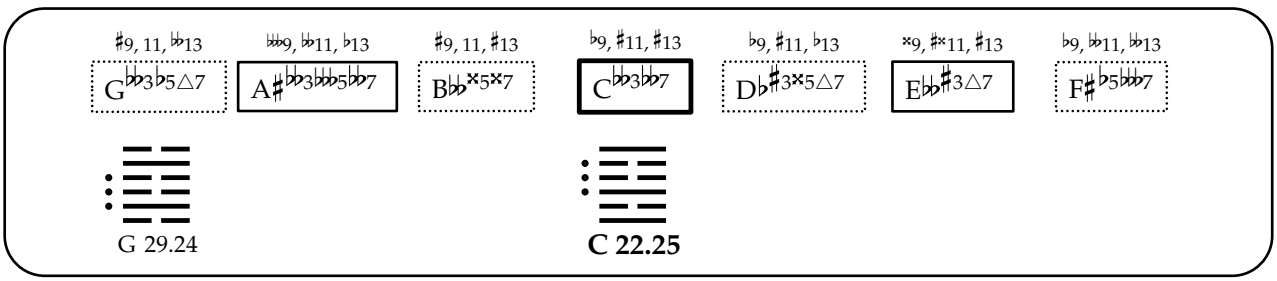
♯9, 11, 𝄫13
G♭♭3♭5△7
♭♭9, 𝄫11, ♭13
A♯𝄫3♭♭♭5𝄫♭7
♯9, 11, ♯13
B𝄫×5×7
♭9, ♯11, ♯13
C♭♭3♭♭7
♭9, ♯11, ♭13
D♭♯3×5△7
×9, ♯×11, ♯13
E𝄫♯3△7
♭9, 𝄫11, 𝄫13
F♯♭5♭♭♭7
G 29.24
C 22.25

9, 11, ♭♭13 | ♭♭9, ♭11, ♯13 | ♯9, 11, ♯13 | ♭9, ×11, 13 | ♭9, ♯11, ♭13 | ♯×9, ×11, ♯13

G♭♭3♭5♯7 | Am7♭♭5 | B♭♭♯×5♯7 | C♭♭3♭♭7 | D♭×3♯5△7 | E♭♭♯3△7

G 29.25

A 15.54

C 22.26

9, ♭11, ♭♭13 | ♭♭9, ♭♭11, ♭13 | 9, ♭11, ♯13 | ♭9, ♯11, ♯13 | ♭9, ×11, 13 | ×9, ♯×11, ♯13 | 9, ♭11, ♭♭13

G♯7♭♭3♭♭5 | A♯7♭♭3♭♭♭5 | B♭m♯5♯7 | C7♭♭3♯5 | D♭♯3×5△7 | E♭♭×3♯5△7 | F♯♭5♭♭♭7

B♭ 5.57

C 22.27

9, 11, ♭♭13 | ♭♭9, ♭♭11, 13 | ♯9, 11, ♯13 | ♭♭9, ♯11, 13 | 9, ×11, 13 | ×9, ×11, ♯13 | ♭9, ♭♭11, ♭♭13

G♭♭3♭♭5△7 | Am7♭♭5 | B♭♭m×5♯7 | C♭♭3♭♭7 | D♭♭×3×5♯7 | E♭♭7♯3 | F♯m♭5♭♭♭7

G 29.27

C 22.28

♯9, 11, ♭13 | ♭♭♭9, ♭♭11, 13 | ♯9, ♯11, ♯13 | ♭9, ×11, ♯13 | 9, ♯11, ♭13 | ×9, ×11, 13 | ♭♭9, ♭♭♭11, ♭♭13

G♭♭3♭5♯7 | A♯♭♭3♭♭5♭♭7 | B♭♭♯×5×7 | Cm♭♭7 | D♭×3×5△7 | E♭7♭5 | F×m♭♭5♭♭♭7

G 29.28

C 22.29

♭9, ♭11, ♭♭♭13 | ♭9, ♭♭11, 13 | 9, ♭11, ♯13 | ♭♭9, ♯11, 13 | 9, ♯×11, ♯13 | ×9, ×11, ♯13 | 9, ♭11, ♭♭13

G♯7♭♭3♭♭♭5 | Am♭♭5△7 | B♭♭♭3♯5△7 | C7♭♭3♯5 | D♭♭×3×5♯7 | E♭♭7×3♯5 | F♯m♭5♭♭♭7

B♭ 5.55

C 22.30

♯9, 11, ♭13 | ♭♭♭9, ♭♭11, ♭13 | ♯9, ♯11, ♯13 | ♭♭9, ♯11, ♯13 | ♯9, ×11, 13 | ♯9, ×11, 13 | ♭9, ♭♭11, ♭♭♭13

G♭♭3♭♭5△7 | A♯♭♭3♭♭5♭♭7 | B♭♭m×5×7 | Cm♭♭7 | D♭♭×3♯×5♯7 | E♭♭5♭♭7 | F♯♭5♭♭7

G 29.30

C 22.31

E♭ 50.34

♯9, 11, ♭13 | ♭♭9, ♭11, 13 | 9, ♭11, 13 | ♭9, ×11, ♯13 | ♭9, ♯11, 13 | ♯×9, ♯×11, ♯13

Gm♭5♯7 | A♯♭♭3♭♭5♭♭7 | B♭m×5♯7 | C7♭♭3 | D♭×3×5△7 | E♭♭♯3♯5△7

G 29.31

C 22.32

♭9, ♭11, ♭♭13 | ♭♭9, ♭11, 13 | ♯9, 11, ×13 | ♭9, ♯11, 13 | ♭9, ×11, ♭13 | ×9, ×11, ♯13 | 9, ♭♭11, ♭♭13

G♯7♭♭♭3♭♭5 | Am♭♭5△7 | B♭♭×5♯7 | C♭♭3♯5♭♭7 | D♭♯3♯5△7 | E♭♭×3△7 | F♯m♭5♭♭♭7

A 39.38

C 22.33

D♭ 25.40

9, 11, ♭13 | ♭♭9, ♭♭11, ♯13 | ♯9, ♯11, ♯13 | ♭♭9, ×11, 13 | ♯9, ×11, 13 | ×9, ♯11, 13

G♭♭3♭♭5♯7 | Am7♭5 | B♭♭m♯×5♯7 | Cm♭♭7 | D♭♭♯×3×5♯7 | E♭♭5♭♭7

G 29.33

C 22.34

♭9, ♭11, ♭♭13 | ♭♭9, ♭♭11, 13 | ♯9, ♯11, ×13 | ♭♭9, ♯11, 13 | ♯9, ♯×11, 13 | ♯9, ♯11, 13 | 9, ♭♭11, ♭♭13

G♯7♭♭♭3♭♭♭5 | Am♭5△7 | B♭♭m×5♯7 | Cm♯5♭♭7 | D♭♭×3×5♯7 | E♭♯3♭5♭♭7 | F♯m♭5♭♭7

C 22.35

E♭ 50.28

♯9, 11, ♭13 | ♭♭9, ♭♭11, 13 | 9, 11, 13 | ♭♭9, ×11, ♯13 | ♯9, ×11, ♯13 | ×9, ×11, 13

Gm♭♭5♯7 | A♯♭♭3♭♭5♭♭7 | B♭♭3×5♯7 | Cm7 | D♭♭♯×3♯×5♯7 | E♭♭♭7

G 29.35

C 22.36

♭9, ♭11, ♭♭13 | ♭♭9, ♭11, ♯13 | ♯9, ♯11, ×13 | ♭9, ×11, 13 | 9, ×11, ♭13 | ×9, ♯11, 13 | ♭9, ♭♭11, ♭♭13

G♯♭♭♭3♭♭5△7 | Am♭5△7 | B♭♭♯×5♯7 | Cm♯5♭♭7 | D♭×3♯5△7 | E♭7♯3♭5 | F×♭♭3♭♭5♭♭♭7

A 39.36

C 22.37

♭9, ♭11, 𝄫13 | ♭9, 𝄫11, ♯13 | 9, 11, ♯13 | 𝄫9, ×11, 13 | ♯9, ♯×11, ♯13 | ×9, ♯11, 13

G♯𝄫3𝄫♭5△7 | Am♭5△7 | B♭𝄫3×5△7 | Cm7♯5 | D𝄫♯×3×5♯7 | E♭♯3𝄫7

C 22.38

9, ♭11, 𝄫13 | 𝄫9, 𝄫11, 13 | 9, 11, ♯13 | ♭9, ×11, ♯13 | 9, ×11, 13 | ×9, ×11, 13 | ♭9, 𝄫11, 𝄫13

G♯𝄫3𝄫♭5△7 | A♯7𝄫3𝄫♭5 | B♭m×5♯7 | Cm7♯5 | D♭×3×5△7 | E♭7♯3 | F×m𝄫♭5𝄫7

G♯ 29.55

C 22.39

♭9, ♭11, 𝄫13 | ♭9, ♭11, ♯13 | 9, ♭11, ♯13 | ♭9, ×11, 13 | ♭9, ×11, 13 | ♯×9, ×11, ♯13

G♯𝄫3𝄫♭5△7 | Am𝄫♭5△7 | B♭m×5△7 | C7𝄫3♯5 | D♭×3♯5△7 | E𝄫×3♯5△7

A 39.39

C 22.40

9, 11, 𝄫13 | ♭9, 𝄫11, ♯13 | 9, ♭11, 13 | 𝄫9, ×11, 13 | 9, ×11, ♯13 | ♯×9, ×11, ♯13

Gm𝄫♭5♯7 | Am7𝄫♭5 | B♭𝄫3×5△7 | C7𝄫3 | D𝄫♯×3×5♯7 | E𝄫♭7♯3♯5

G 29.42

C 22.41

9, ♭11, 𝄫13 | 𝄫9, 𝄫11, ♭13 | ♯9, ♯11, ×13 | ♭9, ♯11, ♯13 | 9, ×11, ♭13 | ♯9, ×11, 13 | 9, 𝄫11, 𝄫13

G♯7𝄫3𝄫♭5 | A♯7𝄫3𝄫♭5 | B♭×5×7 | Cm♯5𝄫7 | D♭♯3×5△7 | E♭7♯3♭5 | F♯♭5𝄫7

C 22.42

E♭ 50.41

9, ♭11, 𝄫13 | 𝄫9, 𝄫11, ♭13 | 9, ♭11, ♯13 | 𝄫9, ♯11, ♯13 | 9, ♯×11, ♯13 | ×9, ♯×11, ♯13 | 9, ♭11, 𝄫13

G♯7𝄫3𝄫♭5 | A♯7𝄫3𝄫♭5 | B♭𝄫3♯5♯7 | C7𝄫3♯5 | D𝄫×3♯×5♯7 | E𝄫♭7×3♯5 | F♯♭5𝄫7

B♭ 5.59

C 22.43

♯9, 11, ♭13 | 𝄫9, 𝄫11, ♭13 | ♯9, 11, ♯13 | 𝄫9, ♯11, ♯13 | 9, ×11, 13 | ×9, ♯×11, ♯13 | ♭9, 𝄫11, 𝄫13

G♭♭3♭♭5△7 | A♯♭♭3♭♭♭5♭♭7 | B♭♭m×5×7 | C♭♭3♭♭7 | D♭♭×3♯×5♯7 | E♭♭7♯3 | F♯♭5♭♭♭7

G 29.43

C 22.44

♯9, 11, ♭13 | 𝄫9, ♭11, 13 | ♯9, 11, ♯13 | ♭9, ×11, ♯13 | ♭9, ♯11, ♭13 | ♯×9, ♯×11, ♯13

G♭♭3♭5♯7 | A♯♭♭3♭♭♭5♭♭7 | B♭♭♯×5×7 | C♭♭3♭♭7 | D♭×3×5△7 | E♭♭♯3△7

G 29.44

C 22.45

9, ♭11, 𝄫13 | 𝄫9, ♭11, ♭13 | ♯9, 11, ×13 | ♭9, ♯11, ♯13 | ♭9, ×11, ♭13 | ×9, ♯×11, ♯13 | 9, ♭11, ♭13

G♯7♭♭♭3♭♭5 | A♯7♭♭3♭♭♭5 | B♭♭×5×7 | C♭♭3♯5♭♭7 | D♭♯3×5△7 | E♭♭×3△7 | F♯♭5♭♭♭7

C 22.46

9, 11, ♭13 | 𝄫9, ♭11, ♯13 | ♯9, 11, ♯13 | 𝄫9, ×11, 13 | 9, ×11, 13 | ♯×9, ×11, ♯13

G♭♭3♭♭5♯7 | Am7♭♭5 | B♭♭m♯×5♯7 | C♭♭3♭♭7 | D♭♭♯×3×5♯7 | E♭♭7♯3

G 29.46

C 22.47

♭9, ♭11, 𝄫13 | 𝄫9, ♭11, 13 | ♯9, 11, ×13 | 𝄫9, ♯11, 13 | 9, ♯×11, 13 | ×9, ×11, ♯13 | 9, ♭11, 𝄫13

G♯7♭♭♭3♭♭♭5 | Am♭♭5△7 | B♭♭m×5♯7 | C♭♭3♯5♭♭7 | D♭♭×3×5♯7 | E♭♭7×3 | F♯m♭5♭♭♭7

C 22.48

♯9, 11, ♭13 | 𝄫9, 𝄫11, 13 | ♯9, ♯11, ♯13 | 𝄫9, ×11, ♯13 | ♯9, ×11, 13 | ×9, ×11, 13

G♭♭3♭♭5♯7 | A♯♭♭3♭♭5♭♭7 | B♭♭m♯×5×7 | Cm♭♭7 | D♭♭♯×3♯×5♯7 | E♭♭5♭♭7

G 29.48

C 22.49

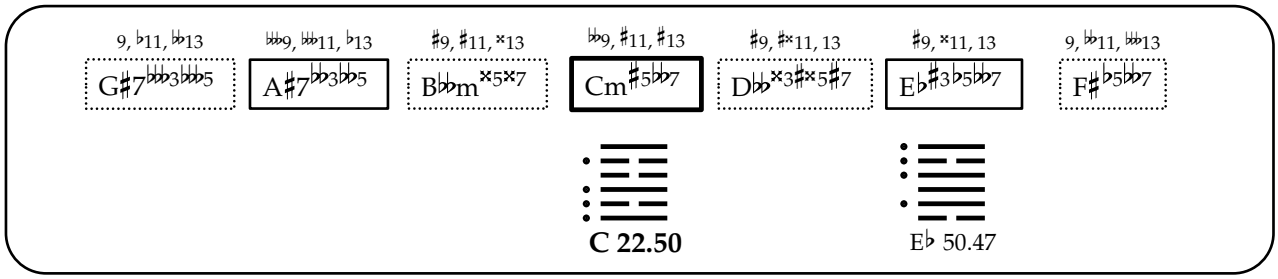
9, ♭11, 𝄫13
G♯7𝄫3𝄫5
𝄪9, 𝄫11, ♭13
A♯7𝄫3𝄫5
♯9, ♯11, ×13
B𝄫m×5×7
𝄫9, ♯11, ♯13
Cm♯5𝄫7
♯9, ♯×11, 13
D𝄫×3♯×5♯7
♯9, ×11, 13
E♭♯3♭5𝄫7
9, 𝄫11, 𝄪13
F♯♭5𝄫7
C 22.50
E♭ 50.47

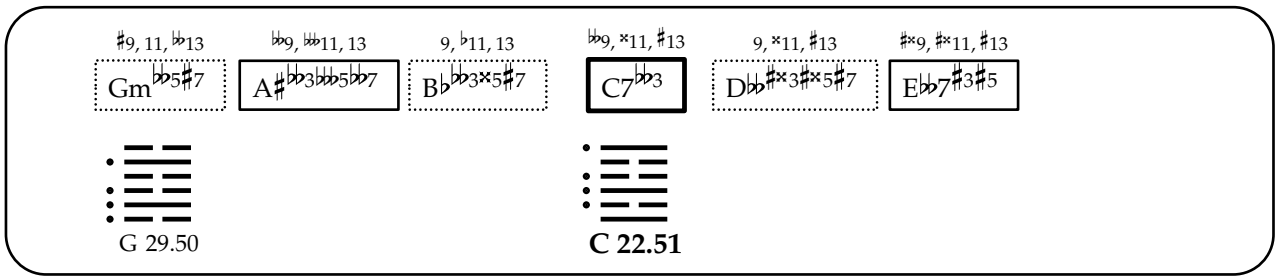
♯9, 11, 𝄫13
Gm𝄫5♯7
𝄫9, 𝄪11, 13
A♯𝄫3𝄫5𝄫7
9, ♭11, 13
B♭𝄫3×5♯7
𝄫9, ×11, ♯13
C7𝄫3
9, ×11, ♯13
D𝄫♯×3♯×5♯7
♯×9, ♯×11, ♯13
E𝄫7♯3♯5
G 29.50
C 22.51

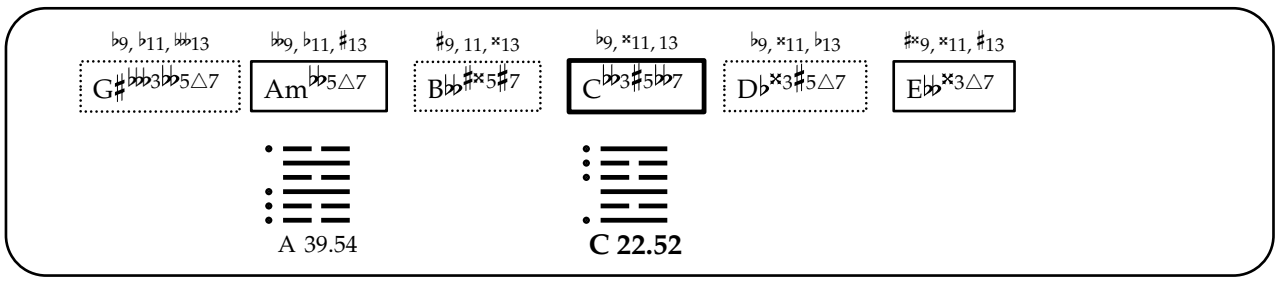
♭9, ♭11, 𝄪13
G♯𝄫3𝄫5△7
𝄫9, ♭11, ♯13
Am𝄫5△7
♯9, 11, ×13
B𝄫♯×5♯7
♭9, ×11, 13
C𝄫3♯5𝄫7
♭9, ×11, ♭13
D♭×3♯5△7
♯×9, ×11, ♯13
E𝄫×3△7
A 39.54
C 22.52

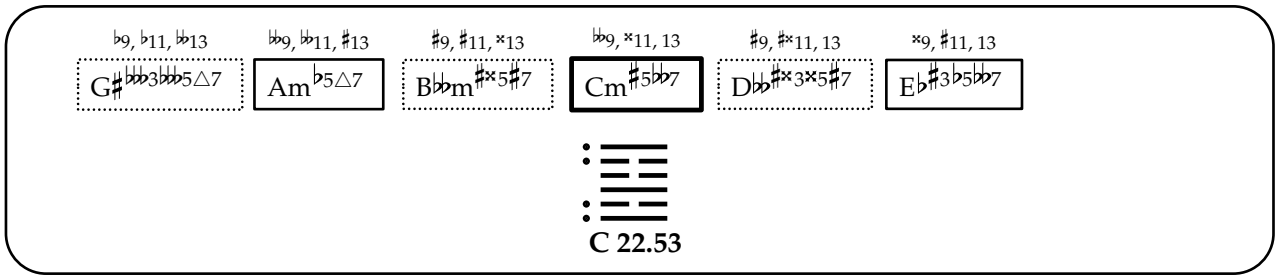
♭9, ♭11, 𝄫13
G♯𝄫3𝄫5△7
𝄫9, 𝄫11, ♯13
Am♭5△7
♯9, ♯11, ×13
B𝄫m♯×5♯7
𝄫9, ×11, 13
Cm♯5𝄫7
♯9, ♯×11, 13
D𝄫♯×3×5♯7
×9, ♯11, 13
E♭♯3♭5𝄫7
C 22.53

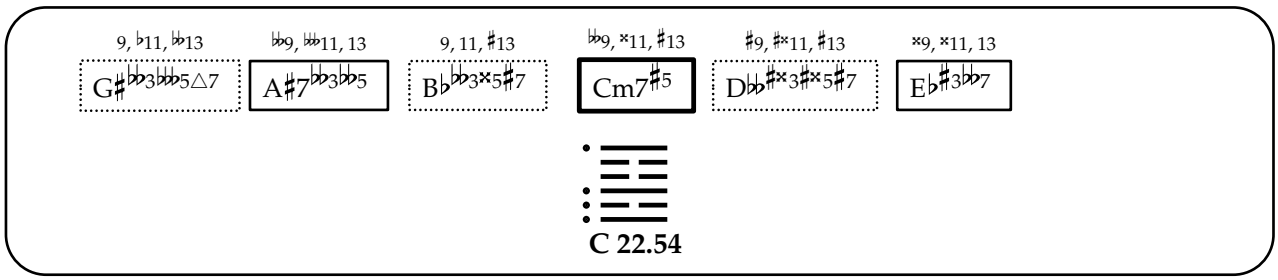
9, ♭11, 𝄫13
G♯𝄫3𝄫5△7
𝄫9, 𝄪11, 13
A♯7𝄫3𝄫5
9, 11, ♯13
B♭𝄫3×5♯7
𝄫9, ×11, ♯13
Cm7♯5
♯9, ♯×11, ♯13
D𝄫♯×3♯×5♯7
×9, ×11, 13
E♭♯3𝄫7
C 22.54

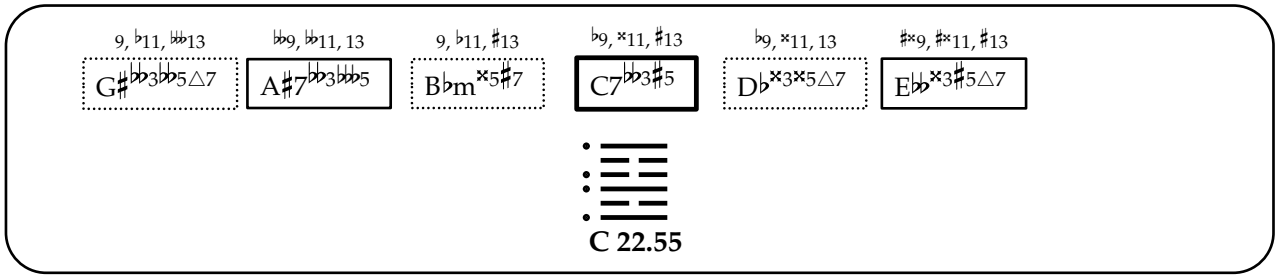
9, ♭11, 𝄪13
G♯𝄫3𝄫5△7
𝄫9, 𝄫11, 13
A♯7𝄫3𝄫5
9, ♭11, ♯13
B♭m×5♯7
𝄫9, ×11, ♯13
C7𝄫3♯5
♭9, ×11, 13
D♭×3×5△7
♯×9, ♯×11, ♯13
E𝄫×3♯5△7
C 22.55

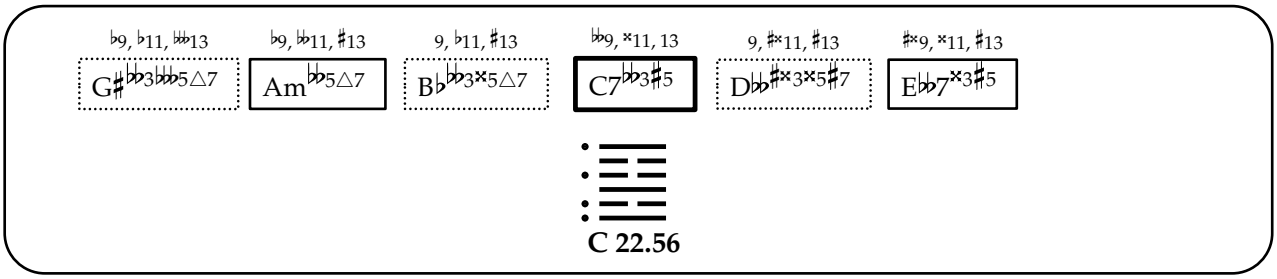

C 22.56

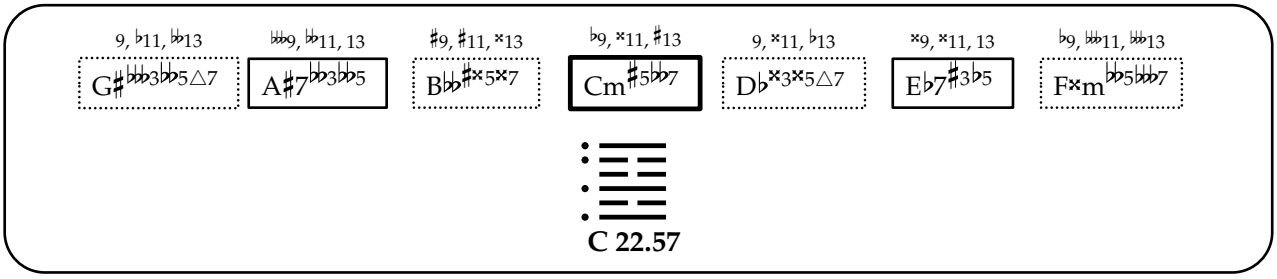

C 22.57

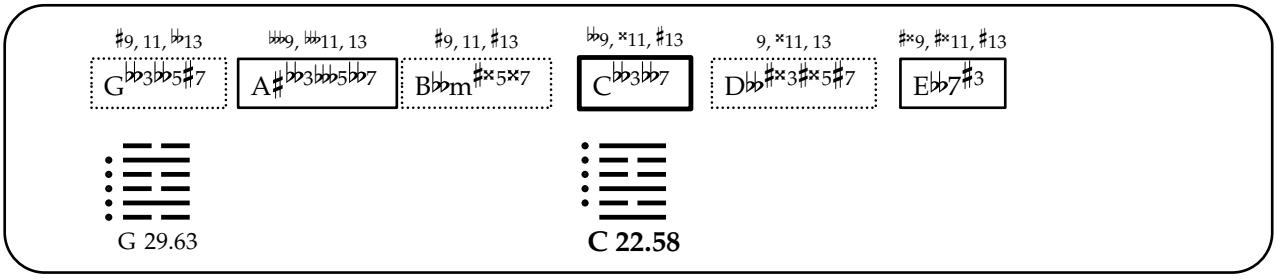

G 29.63

C 22.58

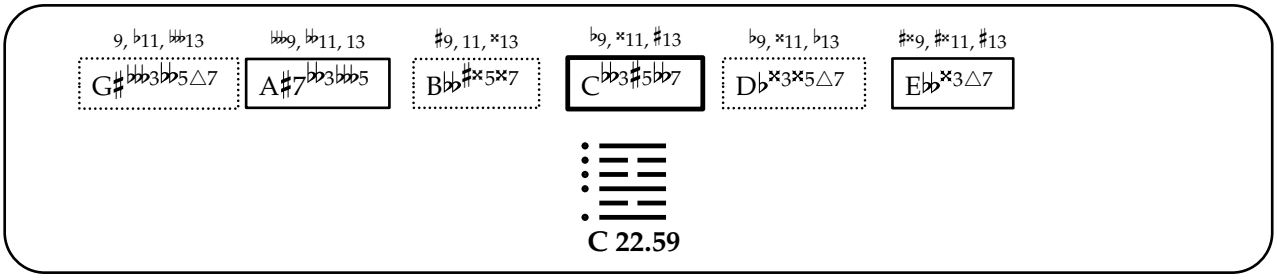

C 22.59

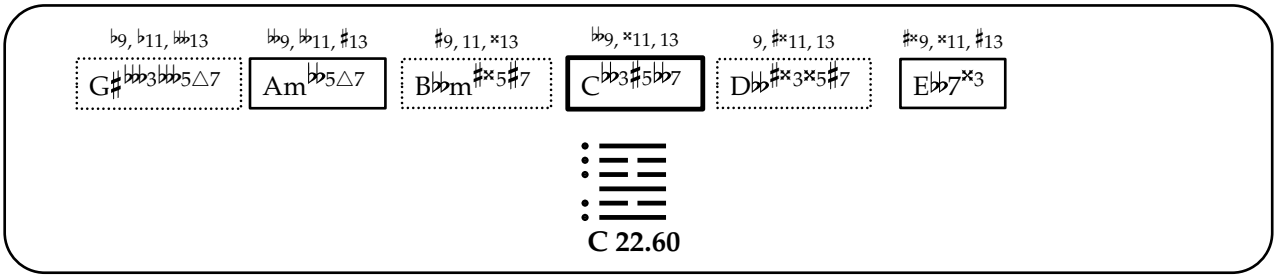

C 22.60

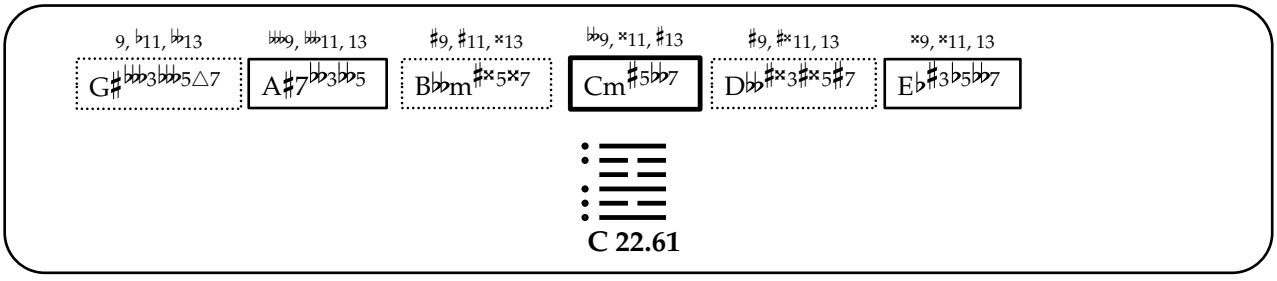

C 22.61

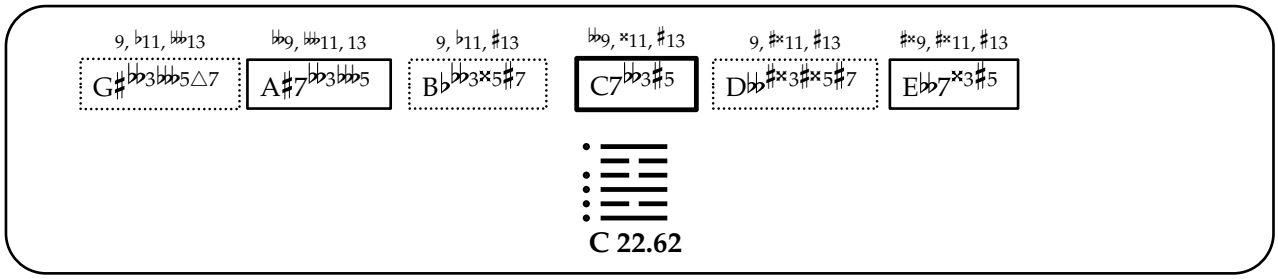
9, ♭11, 𝄫13
G♯♭♭3𝄫5△7
♭♭9, 𝄫11, 13
A♯7♭♭3𝄫5
9, ♭11, ♯13
B♭♭3×5♯7
♭♭9, ×11, ♯13
C7♭♭3♯5
9, ♯×11, ♯13
D♭♭♯×3♯×5♯7
♯×9, ♯×11, ♯13
E♭♭7×3♯5
C 22.62

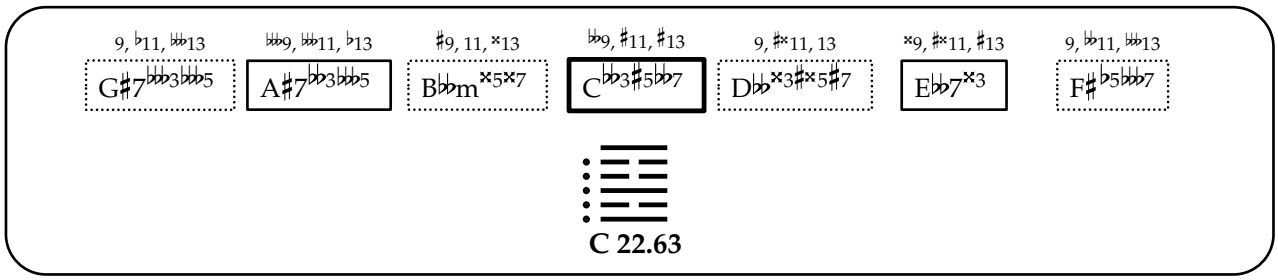
9, ♭11, 𝄫13
G♯7𝄫♭3𝄫♭5
♭♭♭9, 𝄫11, ♭13
A♯7♭♭3𝄫♭5
♯9, 11, ×13
B♭♭m×5×7
♭♭9, ♯11, ♯13
C♭♭3♯5♭♭7
9, ♯×11, 13
D♭♭×3♯×5♯7
×9, ♯×11, ♯13
E♭♭7×3
9, 𝄫11, 𝄫13
F♯♭5𝄫♭7
C 22.63

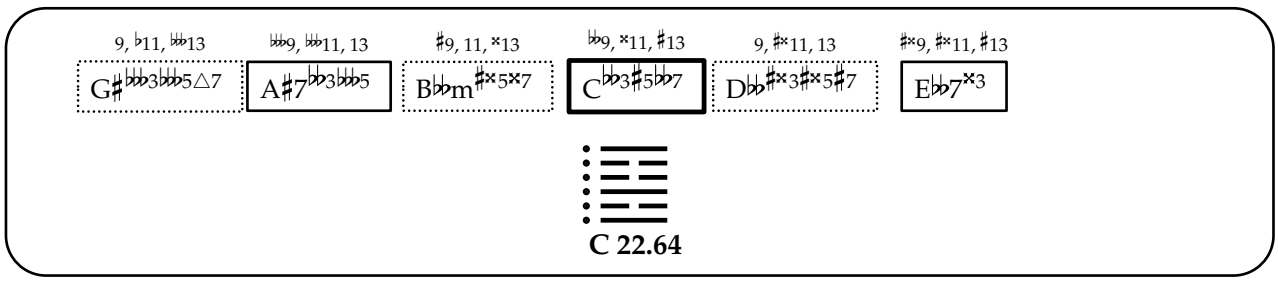
9, ♭11, 𝄫13
G♯♭♭♭3𝄫♭5△7
♭♭♭9, 𝄫11, 13
A♯7♭♭3𝄫♭5
♯9, 11, ×13
B♭♭m♯×5×7
♭♭9, ×11, ♯13
C♭♭3♯5♭♭7
9, ♯×11, 13
D♭♭♯×3♯×5♯7
♯×9, ♯×11, ♯13
E♭♭7×3
C 22.64

剝

23. Bo

[Splitting Apart, Stripping Away, Falling Away, Peeling]

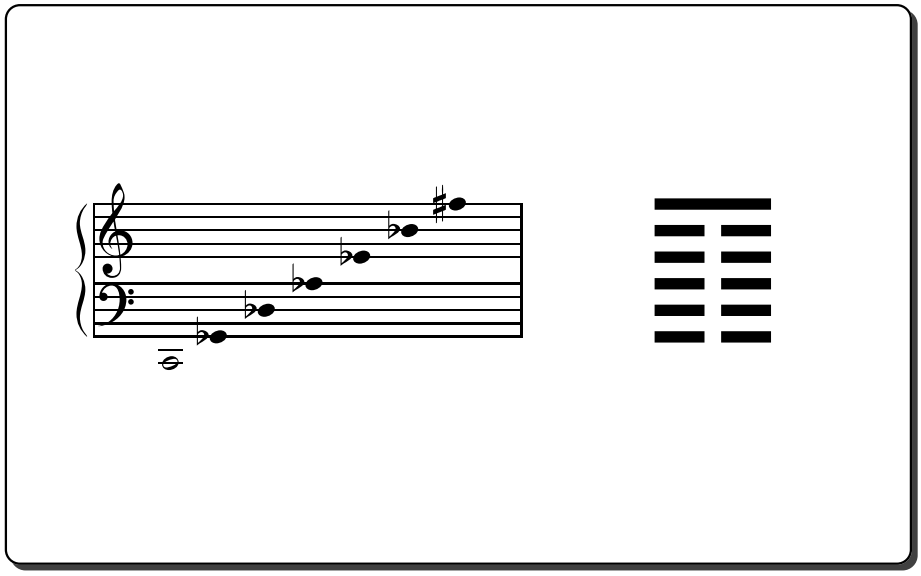

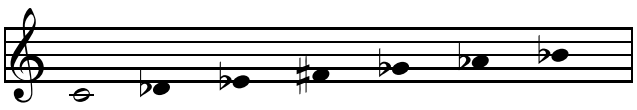

C 23.01

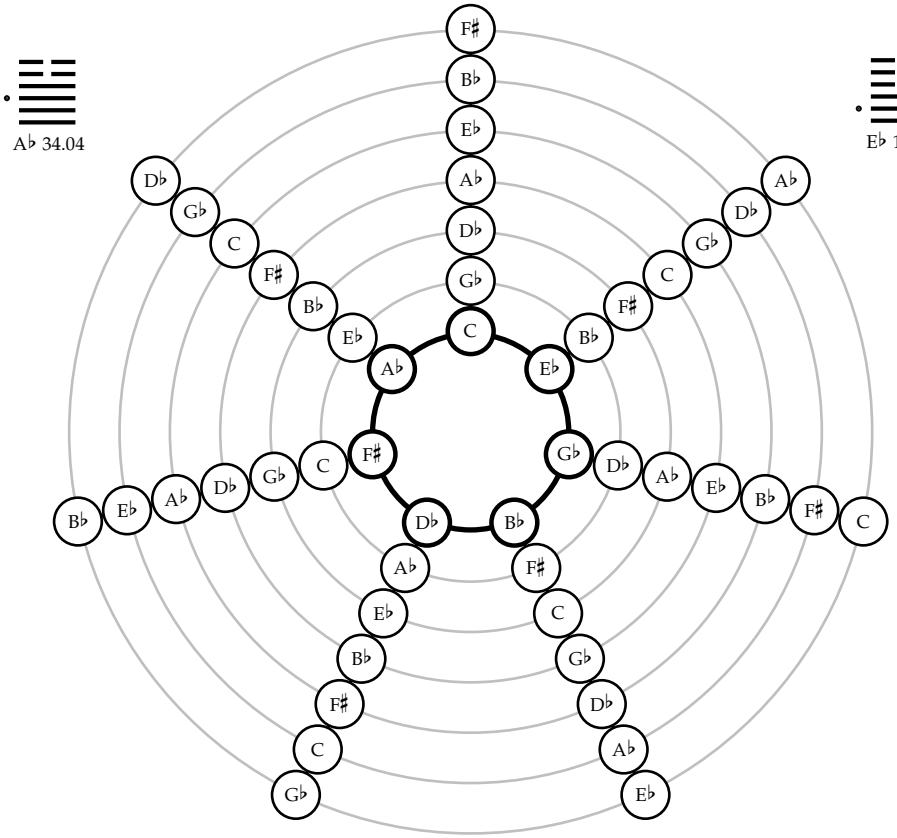

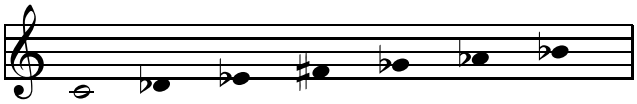

♭9, ♯11, ♭13

Cm7♭5

♭♭9, ♭11, ♭♭13

F♯♭♭3♭5♭♭7

9, ♯11, 13

G♭♯7

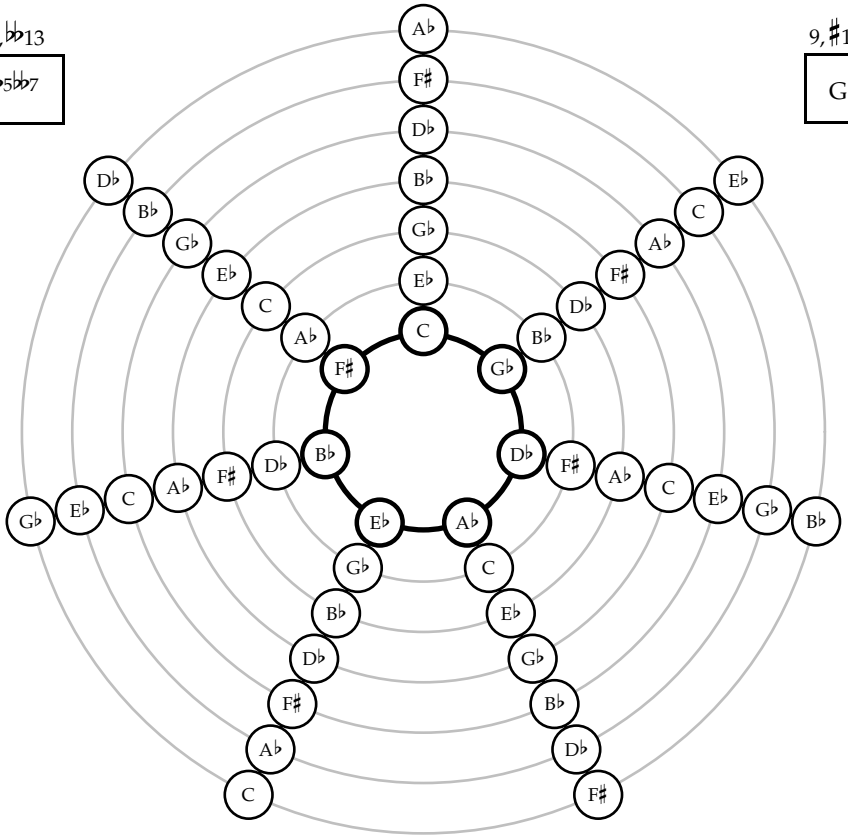

9, 11, ♭13

B♭m7♯5

9, 11, 13

D♭♯3△7

♯9, 11, 13

E♭m7

9, 11, ♯13

A♭7

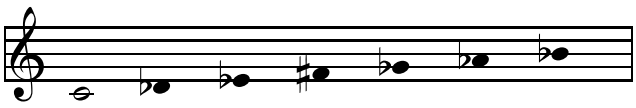

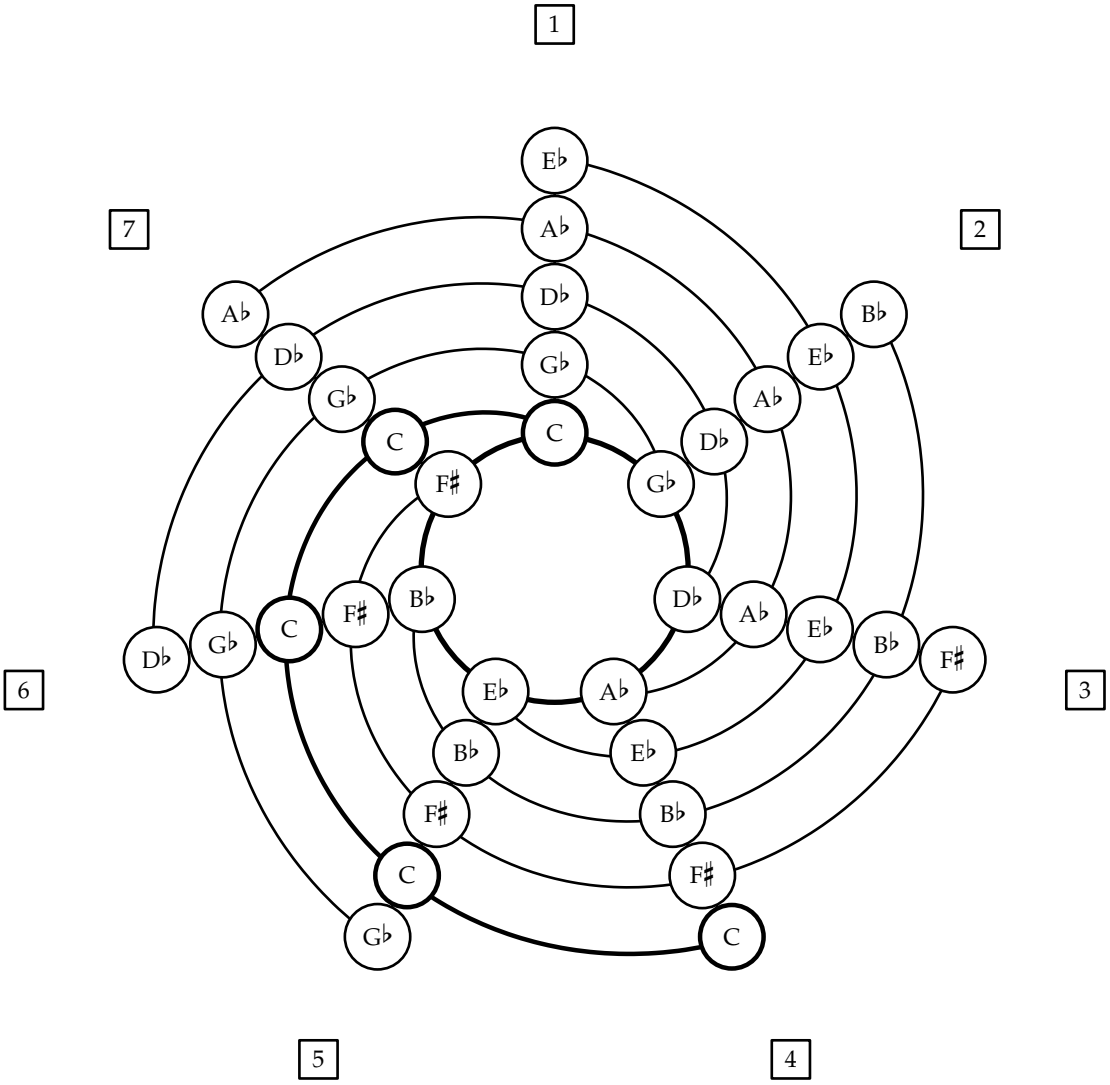
1
2
3
4
5
6
7
E♭
A♭
D♭
G♭
C
F♯
B♭
E♭
A♭
D♭
G♭
C
F♯
B♭
E♭
A♭
D♭
G♭
C
F♯
B♭
E♭
A♭
D♭
G♭
C
F♯
B♭
E♭
A♭
D♭
G♭
C
F♯
B♭
E♭
A♭
D♭
G♭
C

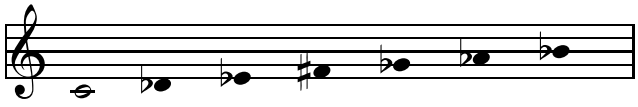

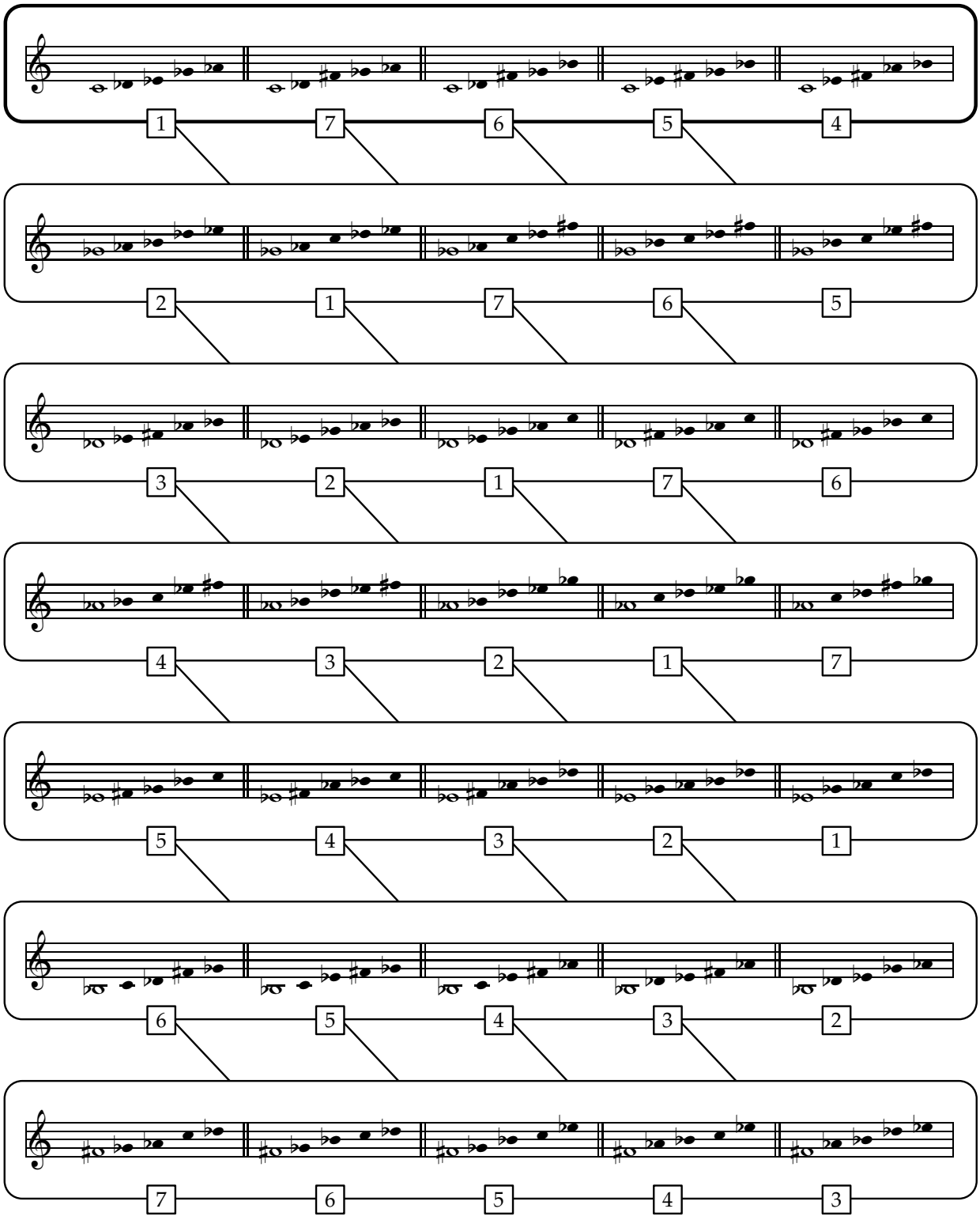
1 7 6 5 4
2 1 7 6 5
3 2 1 7 6
4 3 2 1 7
5 4 3 2 1
6 5 4 3 2
7 6 5 4 3

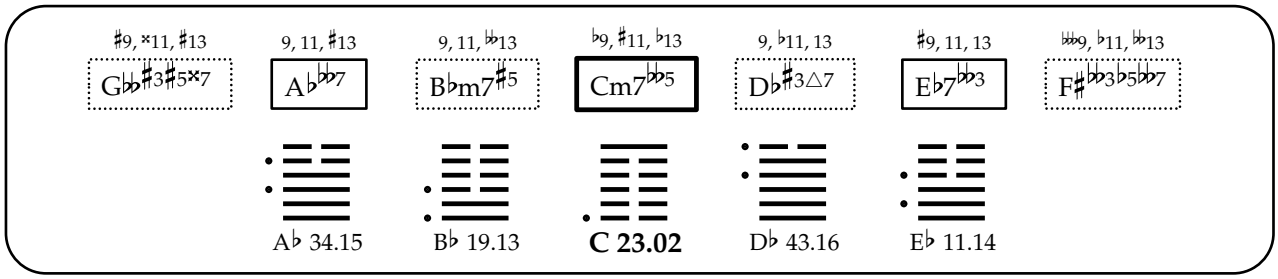
♯9, ×11, ♯13
G♭♭♯3♯5×7
9, 11, ♯13
A♭♭♭7
9, 11, ♭♭13
B♭m7♯5
♭9, ♯11, ♭13
Cm7♭♭5
9, ♭11, 13
D♭♯3△7
♯9, 11, 13
E♭7♭♭3
♭♭♭9, ♭11, ♭♭13
F♯♭♭3♭5♭♭7
A♭ 34.15
B♭ 19.13
C 23.02
D♭ 43.16
E♭ 11.14

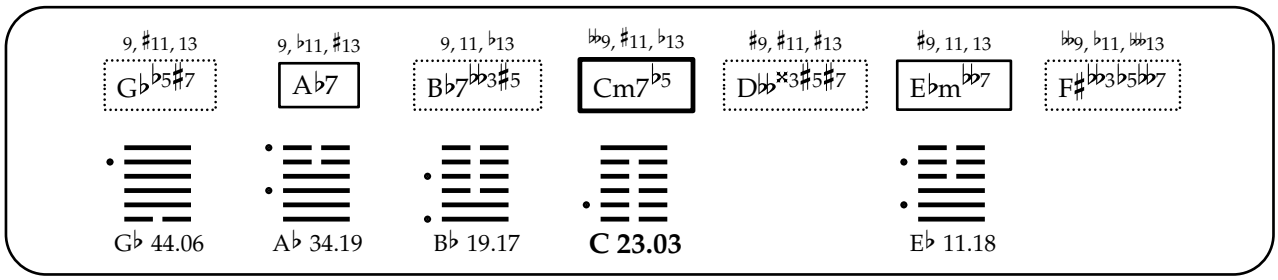
9, ♯11, 13
G♭♭5♯7
9, ♭11, ♯13
A♭7
9, 11, ♭13
B♭7♭♭3♯5
♭♭9, ♯11, ♭13
Cm7♭5
♯9, ♯11, ♯13
D♭♭×3♯5♯7
♯9, 11, 13
E♭m♭♭7
♭♭9, ♭11, ♭♭13
F♯♭♭3♭5♭♭7
G♭ 44.06
A♭ 34.19
B♭ 19.17
C 23.03
E♭ 11.18

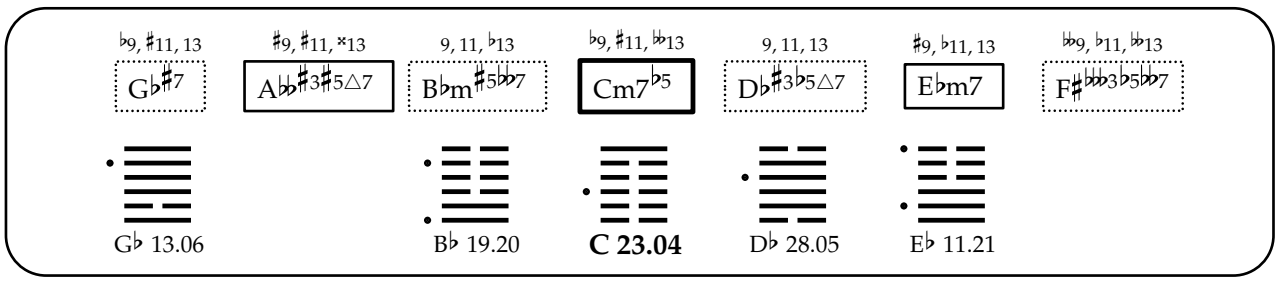
♭9, ♯11, 13
G♭♯7
♯9, ♯11, ×13
A♭♭♯3♯5△7
9, 11, ♭13
B♭m♯5♭♭7
♭9, ♯11, ♭♭13
Cm7♭5
9, 11, 13
D♭♯3♭5△7
♯9, ♭11, 13
E♭m7
♭♭9, ♭11, ♭♭13
F♯♭♭♭3♭5♭♭7
G♭ 13.06
B♭ 19.20
C 23.04
D♭ 28.05
E♭ 11.21

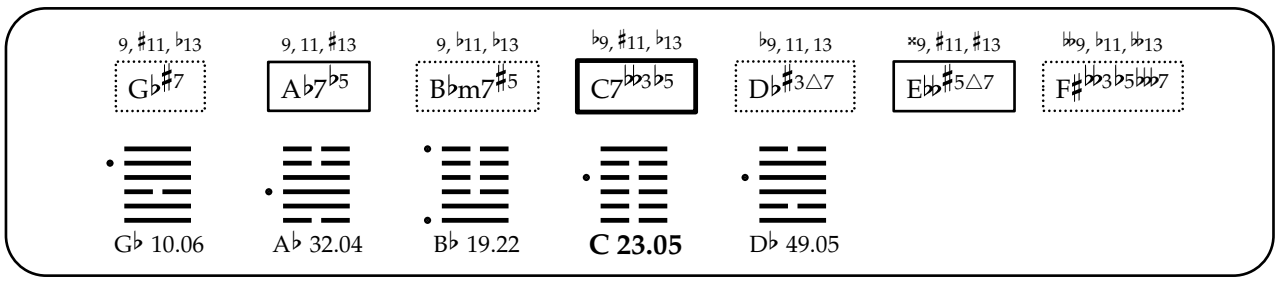
9, ♯11, ♭13
G♭♯7
9, 11, ♯13
A♭7♭5
9, ♭11, ♭13
B♭m7♯5
♭9, ♯11, ♭13
C7♭♭3♭5
♭9, 11, 13
D♭♯3△7
×9, ♯11, ♯13
E♭♭♯5△7
♭♭9, ♭11, ♭♭13
F♯♭♭3♭5♭♭7
G♭ 10.06
A♭ 32.04
B♭ 19.22
C 23.05
D♭ 49.05

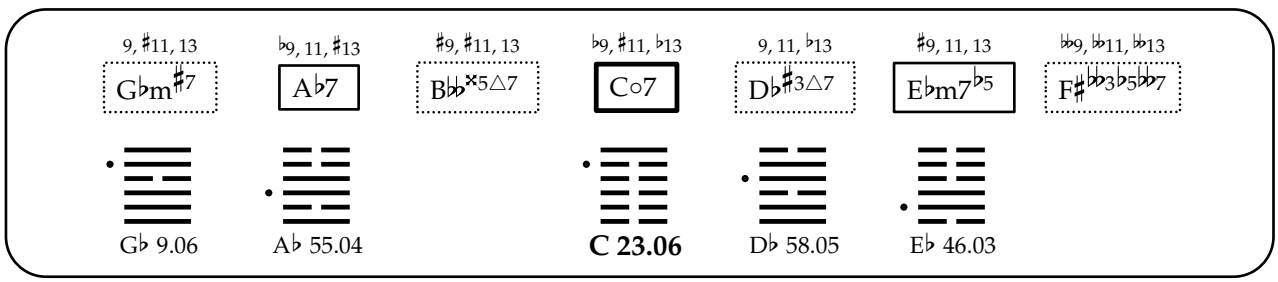
9, ♯11, 13
G♭m♯7
♭9, 11, ♯13
A♭7
♯9, ♯11, 13
B♭♭×5△7
♭9, ♯11, ♭13
C○7
9, 11, ♭13
D♭♯3△7
♯9, 11, 13
E♭m7♭5
♭♭9, ♭♭11, ♭♭13
F♯♭♭3♭5♭♭7
G♭ 9.06
A♭ 55.04
C 23.06
D♭ 58.05
E♭ 46.03

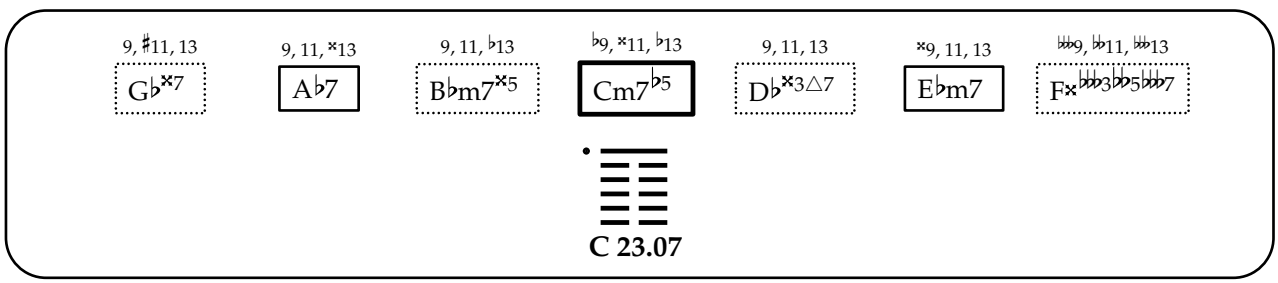
9, ♯11, 13
G♭×7
9, 11, ×13
A♭7
9, 11, ♭13
B♭m7×5
♭9, ×11, ♭13
Cm7♭5
9, 11, 13
D♭×3△7
×9, 11, 13
E♭m7
♭♭♭9, ♭♭11, ♭♭♭13
F×♭♭♭3♭♭5♭♭♭7
C 23.07

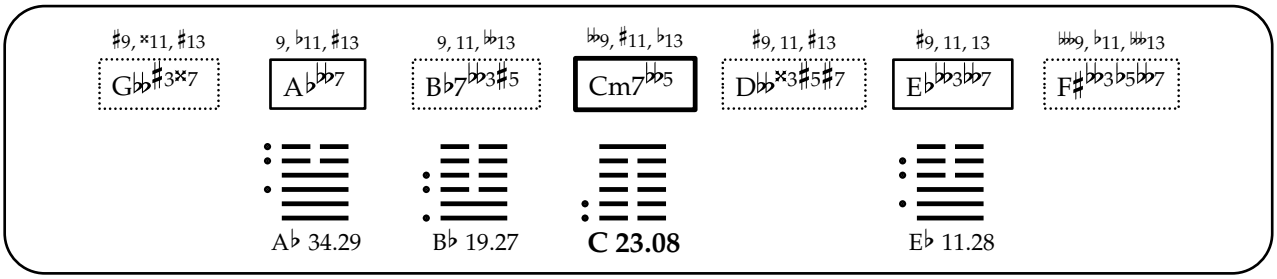
♯9, ×11, ♯13
G♭♭♯3×7
9, ♭11, ♯13
A♭♭♭7
9, 11, ♭♭13
B♭7♭♭3♯5
♭♭9, ♯11, ♭13
Cm7♭♭5
♯9, 11, ♯13
D♭♭×3♯5♯7
♯9, 11, 13
E♭♭♭3♭♭7
♭♭♭9, ♭11, ♭♭13
F♯♭♭3♭5♭♭7
A♭ 34.29
B♭ 19.27
C 23.08
E♭ 11.28

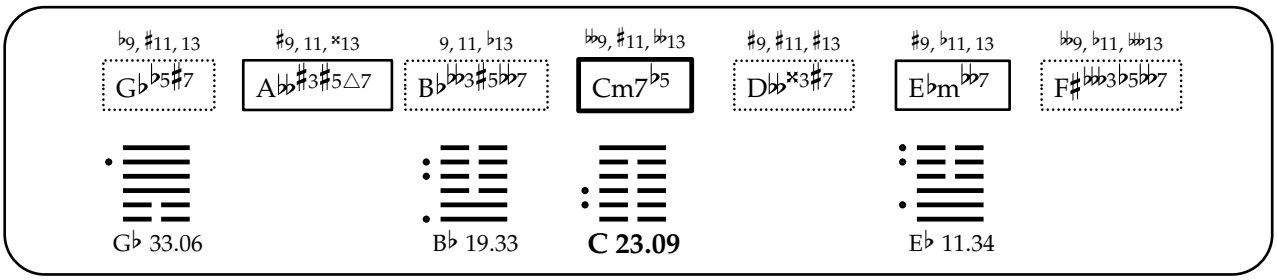
♭9, ♯11, 13
G♭♭5♯7
♯9, 11, ×13
A♭♭♯3♯5△7
9, 11, ♭13
B♭♭♭3♯5♭♭7
♭♭9, ♯11, ♭♭13
Cm7♭5
♯9, ♯11, ♯13
D♭♭×3♯7
♯9, ♭11, 13
E♭m♭♭7
♭♭9, ♭11, ♭♭13
F♯♭♭♭3♭5♭♭7
G♭ 33.06
B♭ 19.33
C 23.09
E♭ 11.34

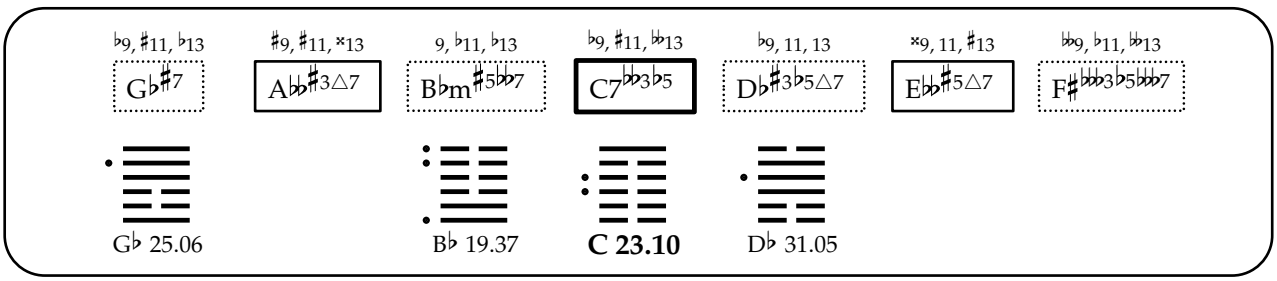
♭9, ♯11, ♭13
G♭♯7
♯9, ♯11, ×13
A♭♭♯3△7
9, ♭11, ♭13
B♭m♯5♭♭7
♭9, ♯11, ♭♭13
C7♭♭3♭5
♭9, 11, 13
D♭♯3♭5△7
×9, 11, ♯13
E♭♭♯5△7
♭♭9, ♭11, ♭♭13
F♯♭♭♭3♭5♭♭♭7
G♭ 25.06
B♭ 19.37
C 23.10
D♭ 31.05

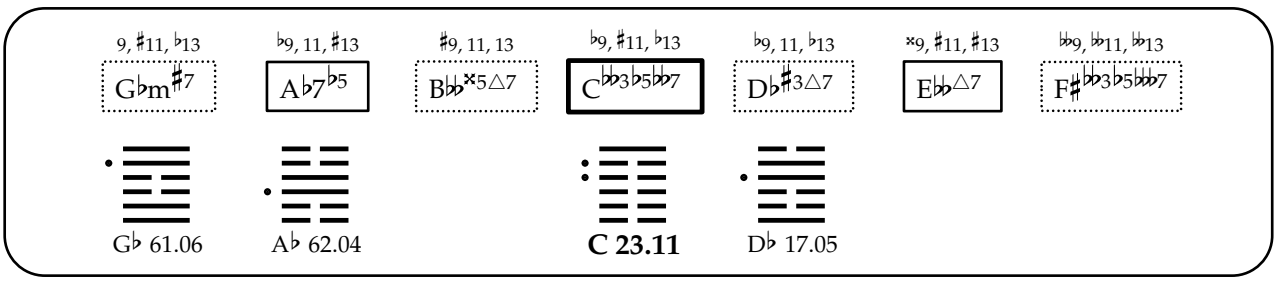
9, ♯11, ♭13
G♭m♯7
♭9, 11, ♯13
A♭7♭5
♯9, 11, 13
B♭♭×5△7
♭9, ♯11, ♭13
C♭♭3♭5♭♭7
♭9, 11, ♭13
D♭♯3△7
×9, ♯11, ♯13
E♭♭△7
♭♭9, ♭♭11, ♭♭13
F♯♭♭3♭5♭♭♭7
G♭ 61.06
A♭ 62.04
C 23.11
D♭ 17.05

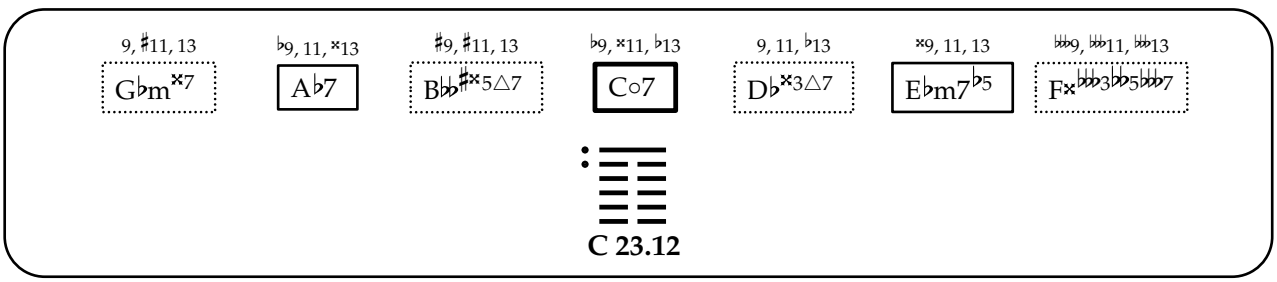
9, ♯11, 13
G♭m×7
♭9, 11, ×13
A♭7
♯9, ♯11, 13
B♭♭♯×5△7
♭9, ×11, ♭13
C○7
9, 11, ♭13
D♭×3△7
×9, 11, 13
E♭m7♭5
♭♭♭9, ♭♭♭11, ♭♭♭13
F×♭♭♭3♭♭5♭♭♭7
C 23.12

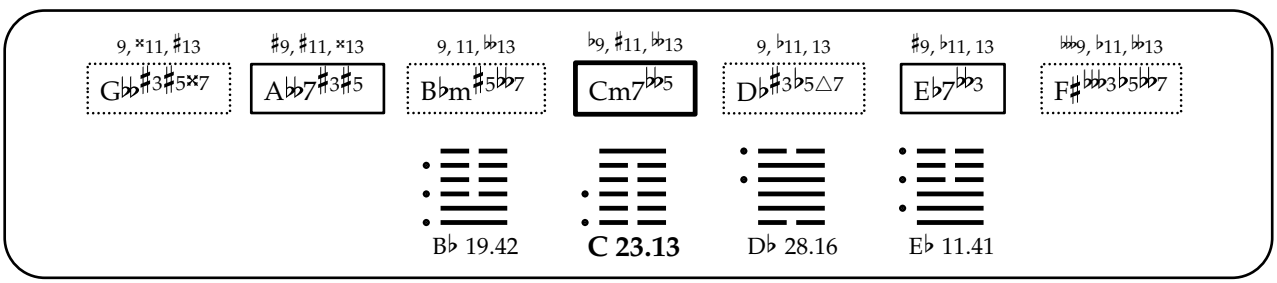
9, ×11, ♯13
G♭♭♯3♯5×7
♯9, ♯11, ×13
A♭♭7♯3♯5
9, 11, ♭♭13
B♭m♯5♭♭7
♭9, ♯11, ♭♭13
Cm7♭♭5
9, ♭11, 13
D♭♯3♭5△7
♯9, ♭11, 13
E♭7♭♭3
♭♭♭9, ♭11, ♭♭13
F♯♭♭♭3♭5♭♭7
B♭ 19.42
C 23.13
D♭ 28.16
E♭ 11.41

9, ♯11, ♭13 — G♭♭5♯7
9, ♭11, ♯13 — A♭7♭5
9, ♭11, ♭13 — B♭7♭♭3♯5
♭♭9, ♯11, ♭13 — C7♭♭3♭5
9, ♯11, ♯13 — D♭♭×3♯5♯7
×9, ♯11, ♯13 — E♭♭7♯5
♭♭9, ♭11, ♭♭13 — F♯♭♭3♭5♭♭7

G♭ 6.06 A♭ 32.19 B♭ 19.40 **C 23.14**

♭9, ♯11, 13 — G♭m♯7
9, ♯11, ×13 — A♭♭♯3♯5△7
♯9, ♯11, 13 — B♭♭7×5
♭9, ♯11, ♭♭13 — C○7
9, 11, ♭13 — D♭♯3♭5△7
♯9, ♭11, 13 — E♭m7♭5
♭♭9, ♭♭11, ♭♭13 — F♯♭♭♭3♭5♭♭7

G♭ 37.06 **C 23.15** D♭ 47.05 E♭ 46.21

9, ♯11, ♭13 — G♭×7
9, 11, ×13 — A♭7♭5
9, ♭11, ♭13 — B♭m7×5
♭9, ×11, ♭13 — C7♭♭3♭5
♭9, 11, 13 — D♭×3△7
♯×9, ♯11, ♯13 — E♭♭♯5△7

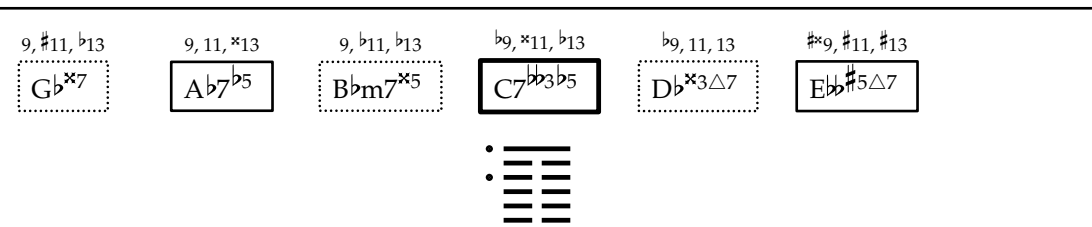

C 23.16

♯9, ×11, 13 — G♭♭♯3♯5×7
9, 11, ♯13 — A♭♭5♭♭7
9, ♭11, ♭♭13 — B♭m7♯5
♭9, ♯11, ♭13 — C7♭♭3♭♭5
♭9, ♭11, 13 — D♭♯3△7
×9, ♯11, ♯13 — E♭♭m♯5△7
♭♭9, ♭11, ♭♭13 — F♯♭♭♭3♭5♭♭7

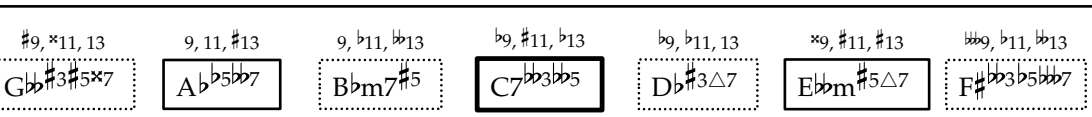

A♭ 32.15 B♭ 19.39 **C 23.17** D♭ 49.16

9, ♯11, 13 — G♭m♭5♯7
♭9, ♭11, ♯13 — A♭7
♯9, ♯11, 13 — B♭♭m×5△7
♭♭9, ♯11, ♭13 — C○7
♯9, ♯11, 13 — D♭♭×3♯5♯7
♯9, 11, 13 — E♭m♭5♭♭7
♭♭9, ♭♭11, ♭♭13 — F♯♭♭♭3♭5♭♭7

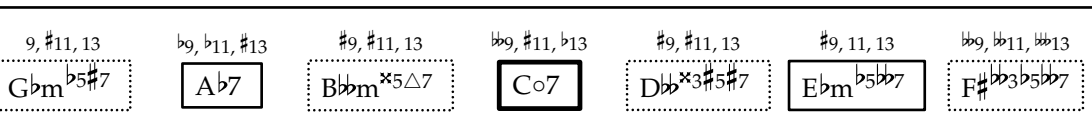

G♭ 57.06 A♭ 55.19 **C 23.18** E♭ 46.18

♭9, ♯11, 13 — G♭×7
♯9, ♯11, ♯×13 — A♭♭♯3♯5△7
9, 11, ♭13 — B♭m×5♭♭7
♭9, ×11, ♭♭13 — Cm7♭5
9, 11, 13 — D♭×3♭5△7
×9, ♭11, 13 — E♭m7

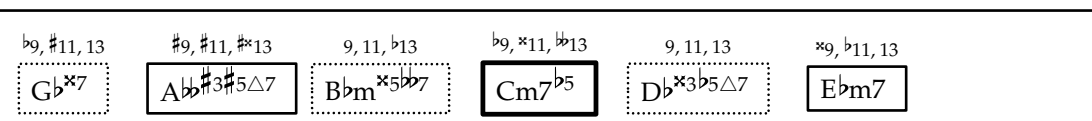

C 23.19

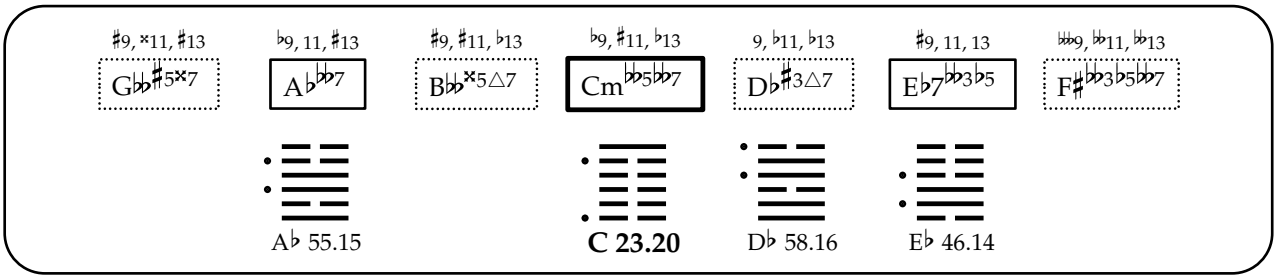
♯9, ×11, ♯13
G♭♭♯5×7
♭9, 11, ♯13
A♭♭♭7
♯9, ♯11, ♭13
B♭♭×5△7
♭9, ♯11, ♭13
Cm♭♭5♭♭7
9, ♭11, ♭13
D♭♯3△7
♯9, 11, 13
E♭7♭♭3♭5
♭♭♭9, ♭♭11, ♭♭13
F♯♭♭3♭5♭♭7
A♭ 55.15
C 23.20
D♭ 58.16
E♭ 46.14

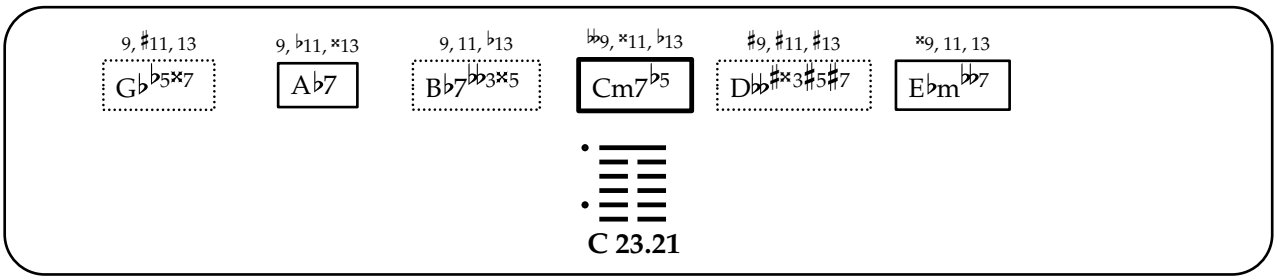
9, ♯11, 13
G♭♭5×7
9, ♭11, ×13
A♭7
9, 11, ♭13
B♭7♭♭3×5
♭♭9, ×11, ♭13
Cm7♭5
♯9, ♯11, ♯13
D♭♭♯×3♯5♯7
×9, 11, 13
E♭m♭♭7
C 23.21

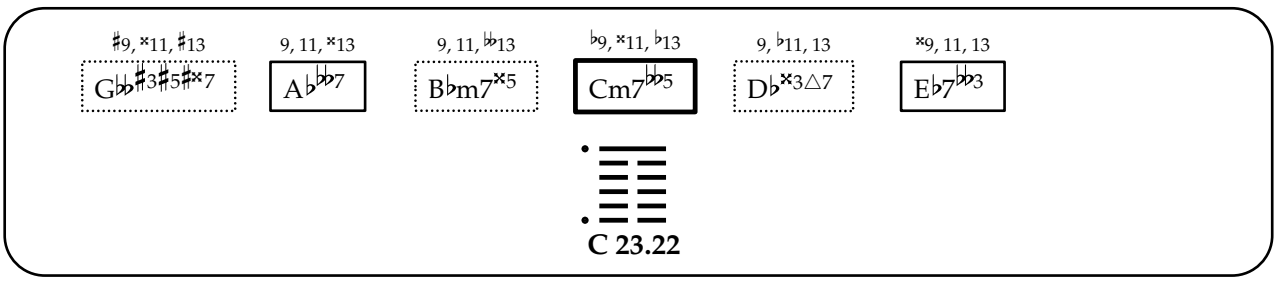
♯9, ×11, ♯13
G♭♭♯3♯5♯×7
9, 11, ×13
A♭♭♭7
9, 11, ♭♭13
B♭m7×5
♭9, ×11, ♭13
Cm7♭♭5
9, ♭11, 13
D♭×3△7
×9, 11, 13
E♭7♭♭3
C 23.22

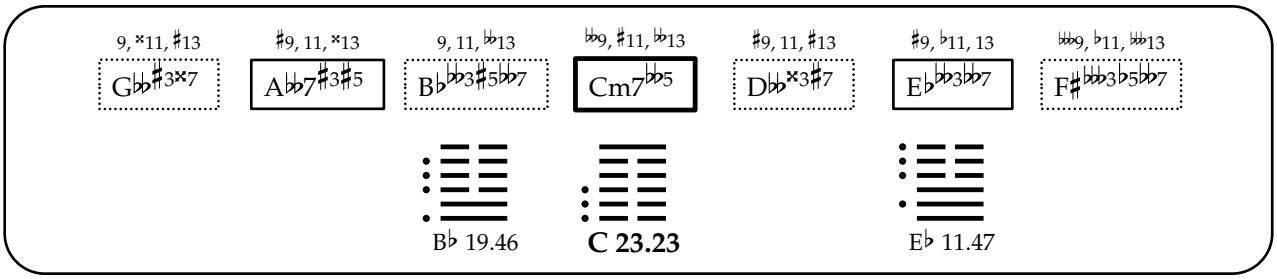
9, ×11, ♯13
G♭♭♯3×7
♯9, 11, ×13
A♭♭7♯3♯5
9, 11, ♭♭13
B♭♭♭3♯5♭♭7
♭♭9, ♯11, ♭♭13
Cm7♭♭5
♯9, 11, ♯13
D♭♭×3♯7
♯9, ♭11, 13
E♭♭♭3♭♭7
♭♭♭9, ♭11, ♭♭13
F♯♭♭♭3♭5♭♭7
B♭ 19.46
C 23.23
E♭ 11.47

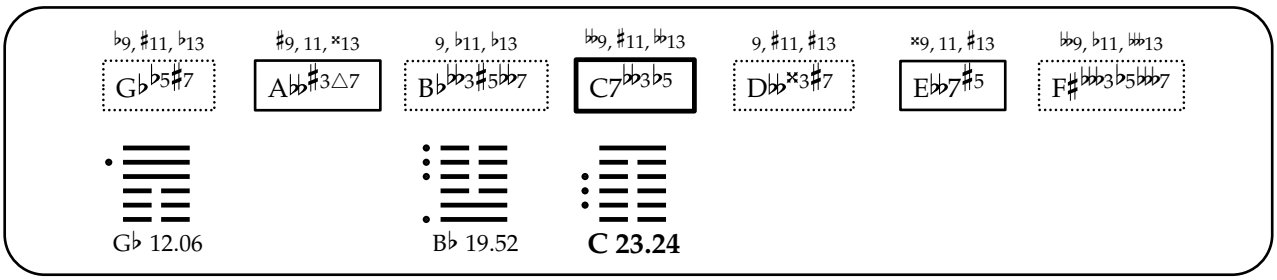
♭9, ♯11, ♭13
G♭♭5♯7
♯9, 11, ×13
A♭♭♯3△7
9, ♭11, ♭13
B♭♭♭3♯5♭♭7
♭♭9, ♯11, ♭♭13
C7♭♭3♭5
9, ♯11, ♯13
D♭♭×3♯7
×9, 11, ♯13
E♭♭7♯5
♭♭9, ♭11, ♭♭13
F♯♭♭♭3♭5♭♭7
G♭ 12.06
B♭ 19.52
C 23.24

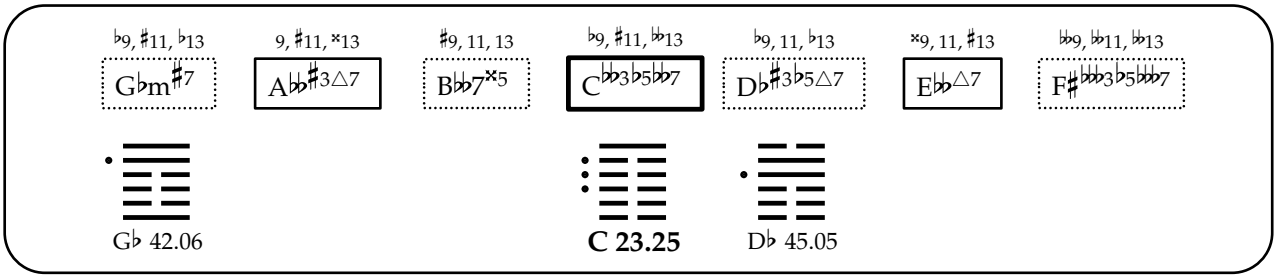
♭9, ♯11, ♭13
G♭m♯7
9, ♯11, ×13
A♭♭♯3△7
♯9, 11, 13
B♭♭7×5
♭9, ♯11, ♭♭13
C♭♭♭3♭5♭♭7
♭9, 11, ♭13
D♭♯3♭5△7
×9, 11, ♯13
E♭♭△7
♭♭9, ♭♭11, ♭♭13
F♯♭♭♭3♭5♭♭♭7
G♭ 42.06
C 23.25
D♭ 45.05

9, ♯11, ♭13 | ♭9, 11, ×13 | ♯9, 11, 13 | ♭9, ×11, ♭13 | ♭9, 11, ♭13 | ♯×9, ♯11, ♯13

G♭m×7 | A♭7♭5 | B𝄫♯×5△7 | C♭♭3♭5𝄫7 | D♭×3△7 | E𝄫△7

C 23.26

9, ×11, 13 | ♯9, ♯11, ×13 | 9, ♭11, 𝄪13 | ♭9, ♯11, 𝄪13 | ♭9, ♭11, 13 | ×9, 11, ♯13 | 𝄫9, ♭11, 𝄪13

G𝄫♯3♯5×7 | A𝄫7♯3 | B♭m♯5𝄫7 | C7♭♭3𝄫5 | D♭♯3♭5△7 | E𝄫m♯5△7 | F♯𝄫♭3♭5𝄫7

B♭ 19.57

C 23.27

D♭ 31.16

9, ♯11, ♭13 | ♭9, ♭11, ♯13 | ♯9, 11, 13 | ♭♭9, ♯11, ♭13 | 9, ♯11, 13 | ×9, ♯11, ♯13 | 𝄫9, 𝄫11, 𝄪13

G♭m♭5♯7 | A♭7♭5 | B𝄫m×5△7 | C♭♭3♭5𝄫7 | D𝄫×3♯5♯7 | E𝄫7 | F♯𝄫♭3♭5𝄫7

G♭ 59.06

A♭ 62.19

C 23.28

♭9, ♯11, 13 | 9, ♯11, ♯×13 | ♯9, ♯11, 13 | ♭9, ×11, 𝄫13 | 9, 11, ♭13 | ×9, ♭11, 13

G♭m×7 | A𝄫♯3♯5△7 | B𝄫7♯×5 | C○7 | D♭×3♭5△7 | E♭m7♭5

C 23.29

♯9, ×11, 13 | 9, ♭11, ♯13 | 9, ♭11, 𝄫13 | 𝄫9, ♯11, ♭13 | 9, 11, ♯13 | ×9, ♯11, ♯13 | 𝄫9, ♭11, 𝄫13

G𝄫♯3×7 | A♭♭5𝄫7 | B♭7𝄫3♯5 | C7♭♭3𝄫5 | D𝄫×3♯5♯7 | E𝄫m7♯5 | F♯𝄫♭3♭5𝄫7

A♭ 32.29

B♭ 19.55

C 23.30

♭9, ♯11, 13 | 9, 11, ×13 | ♯9, ♯11, 13 | 𝄫9, ♯11, 𝄫13 | ♯9, 11, 13 | ♯9, ♭11, 13 | 𝄫9, 𝄫11, 𝄪13

G♭m♭5♯7 | A𝄫♯3♯5△7 | B𝄫m7×5 | C○7 | D𝄫×3♯7 | E♭m♭5𝄫7 | F♯𝄫♭3♭5𝄫7

G♭ 53.06

C 23.31

E♭ 46.34

♭9, ♯11, ♭13 G♭×7 | ♯9, ♯11, ♯×13 A♭♭♯3△7 | 9, ♭11, ♭13 B♭m×5♭♭7 | ♭9, ×11, ♭♭13 C7♭♭3♭5 | ♭9, 11, 13 D♭×3♭5△7 | ♯×9, 11, ♯13 E♭♭♯5△7

C 23.32

♯9, ×11, 13 G♭♭♯5×7 | ♭9, 11, ♯13 A♭♭5♭♭7 | ♯9, 11, ♭13 B♭♭×5△7 | ♭9, ♯11, ♭13 C♭♭3♭♭5♭♭7 | ♭9, ♭11, ♭13 D♭♯3△7 | ×9, ♯11, ♯13 E♭♭m△7 | ♭♭♭9, ♭♭11, ♭♭13 F♯♭♭3♭5♭♭♭7

A♭ 62.15

C 23.33

D♭ 17.16

9, ♯11, 13 G♭m♭5×7 | ♭9, ♭11, ×13 A♭7 | ♯9, ♯11, 13 B♭♭m♯×5△7 | ♭♭9, ×11, ♭13 C○7 | ♯9, ♯11, 13 D♭♭♯×3♯5♯7 | ×9, 11, 13 E♭m♭5♭♭7

C 23.34

♯9, ×11, ♯13 G♭♭×7 | ♭9, ♭11, ♯13 A♭♭♭7 | ♯9, ♯11, ♭13 B♭♭m×5△7 | ♭♭9, ♯11, ♭13 Cm♭♭5♭♭7 | ♯9, 11, 13 D♭♭×3♯5♯7 | ♯9, 11, 13 E♭♭♭3♭5♭♭7 | ♭♭♭9, ♭♭11, ♭♭♭13 F♯♭♭3♭5♭♭7

A♭ 55.29

C 23.35

E♭ 46.28

♭9, ♯11, 13 G♭♭5×7 | ♯9, 11, ♯×13 A♭♭♯3♯5△7 | 9, 11, ♭13 B♭♭♭3×5♭♭7 | ♭♭9, ×11, ♭♭13 Cm7♭5 | ♯9, ♯11, ♯13 D♭♭♯×3♯7 | ×9, ♭11, 13 E♭m♭♭7

C 23.36

♯9, ×11, ♯13 G♭♭♯5♯×7 | ♭9, 11, ×13 A♭♭♭7 | ♯9, ♯11, ♭13 B♭♭♯×5△7 | ♭9, ×11, ♭13 Cm♭♭5♭♭7 | 9, ♭11, ♭13 D♭×3△7 | ×9, 11, 13 E♭7♭♭3♭5

C 23.37

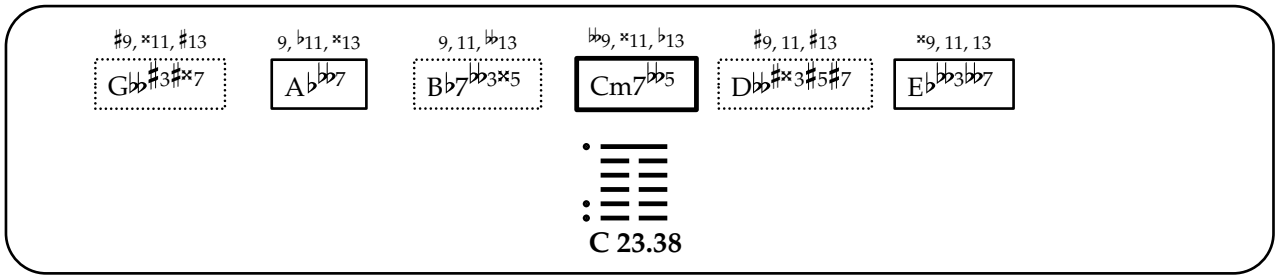
♯9, ×11, ♯13
G♭♭♯3♯×7
9, ♭11, ×13
A♭♭♭7
9, 11, ♭♭13
B♭7♭♭3×5
♭♭9, ×11, ♭13
Cm7♭♭5
♯9, 11, ♯13
D♭♭♯×3♯5♯7
×9, 11, 13
E♭♭♭3♭♭7
C 23.38

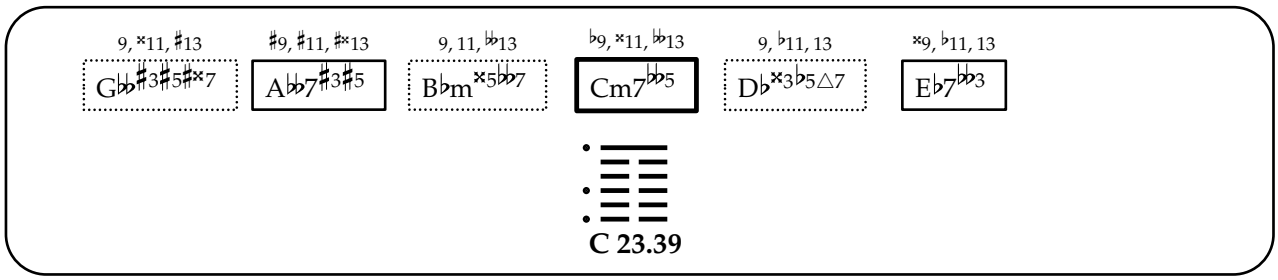
9, ×11, ♯13
G♭♭♯3♯5♯×7
♯9, ♯11, ♯×13
A♭♭7♯3♯5
9, 11, ♭♭13
B♭m×5♭♭7
♭9, ×11, ♭♭13
Cm7♭♭5
9, ♭11, 13
D♭×3♭5△7
×9, ♭11, 13
E♭7♭♭3
C 23.39

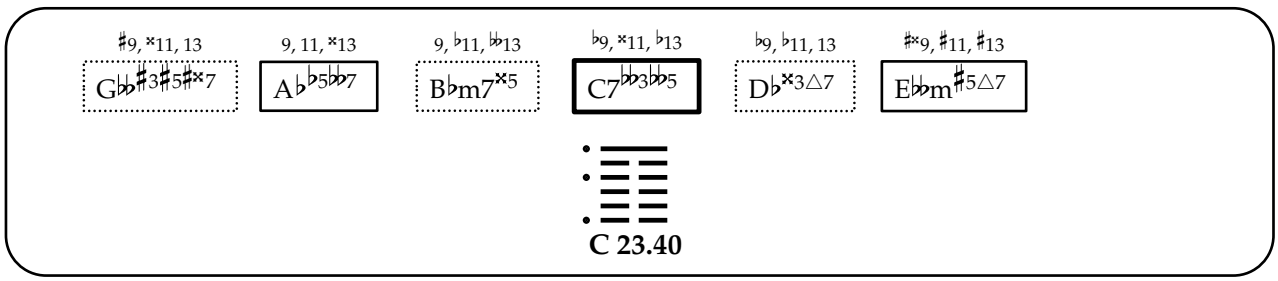
♯9, ×11, 13
G♭♭♯3♯5♯×7
9, 11, ×13
A♭♭5♭♭7
9, ♭11, ♭♭13
B♭m7×5
♭9, ×11, ♭13
C7♭♭3♭♭5
♭9, ♭11, 13
D♭×3△7
♯×9, ♯11, ♯13
E♭♭m♯5△7
C 23.40

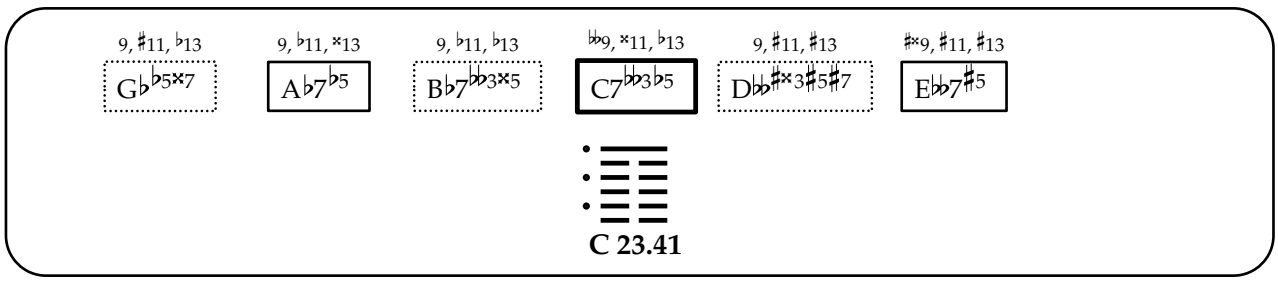
9, ♯11, ♭13
G♭♭5×7
9, ♭11, ×13
A♭7♭5
9, ♭11, ♭13
B♭7♭♭3×5
♭♭9, ×11, ♭13
C7♭♭3♭5
9, ♯11, ♯13
D♭♭♯×3♯5♯7
♯×9, ♯11, ♯13
E♭♭7♯5
C 23.41

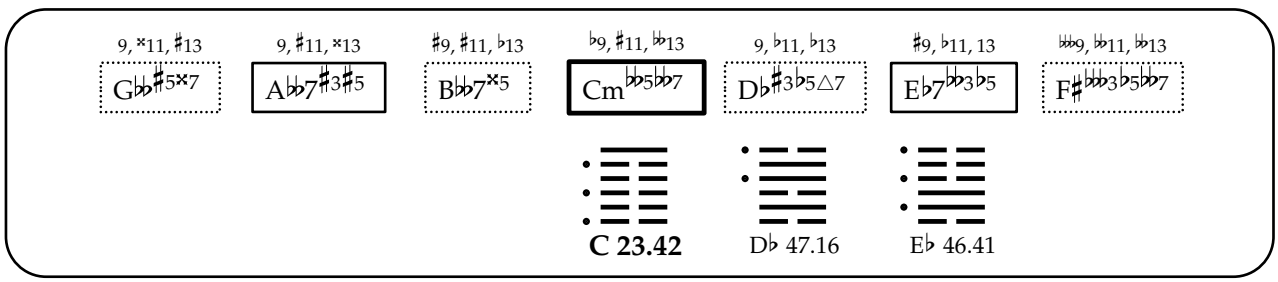
9, ×11, ♯13
G♭♭♯5×7
9, ♯11, ×13
A♭♭7♯3♯5
♯9, ♯11, ♭13
B♭♭7×5
♭9, ♯11, ♭♭13
Cm♭♭5♭♭7
9, ♭11, ♭13
D♭♯3♭5△7
♯9, ♭11, 13
E♭7♭♭3♭5
♯♯♯9, ♭♭11, ♭♭13
F♯♭♭♭3♭5♭♭7
C 23.42
D♭ 47.16
E♭ 46.41

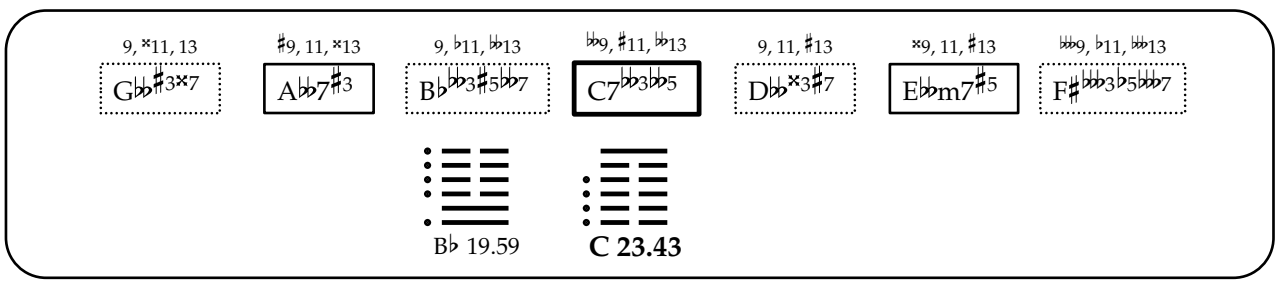
9, ×11, 13
G♭♭♯3×7
♯9, 11, ×13
A♭♭7♯3
9, ♭11, ♭♭13
B♭♭♭3♯5♭♭7
♭♭9, ♯11, ♭♭13
C7♭♭3♭♭5
9, 11, ♯13
D♭♭×3♯7
×9, 11, ♯13
E♭♭m7♯5
♭♭♭9, ♭11, ♭♭13
F♯♭♭♭3♭5♭♭7
B♭ 19.59
C 23.43

♭9, ♯11, ♭13 | 9, 11, ×13 | ♯9, 11, 13 | 𝄫9, ♯11, 𝄫13 | 9, ♯11, 13 | ×9, 11, ♯13 | 𝄫9, 𝄫11, 𝄫13

G♭m♭5♯7 | A𝄫♯3△7 | B𝄫m7×5 | C𝄫3♭5𝄫7 | D𝄫×3♯7 | E𝄫7 | F♯𝄫3♭5𝄫7

G♭ 20.06

C 23.44

♭9, ♯11, ♭13 | 9, ♯11, ♯×13 | ♯9, 11, 13 | ♭9, ×11, 𝄫13 | ♭9, 11, ♭13 | ♯×9, 11, ♯13

G♭m×7 | A𝄫♯3△7 | B𝄫7♯×5 | C𝄫3♭5𝄫7 | D♭×3♭5△7 | E𝄫△7

C 23.45

9, ×11, 13 | 9, ♯11, ×13 | ♯9, 11, ♭13 | ♭9, ♯11, 𝄫13 | ♭9, ♭11, ♭13 | ×9, 11, ♯13 | 𝄫9, 𝄫11, 𝄫13

G𝄫♯5×7 | A𝄫7♯3 | B𝄫7×5 | C𝄫3𝄫5𝄫7 | D♭♯3♭5△7 | E𝄫m△7 | F♯𝄫3♭5𝄫7

C 23.46

D♭ 45.16

9, ♯11, ♭13 | ♭9, ♭11, ×13 | ♯9, 11, 13 | 𝄫9, ×11, ♭13 | 9, ♯11, 13 | ♯×9, ♯11, ♯13

G♭m♭5×7 | A♭7♭5 | B𝄫m♯×5△7 | C𝄫3♭5𝄫7 | D𝄫♯×3♯5♯7 | E𝄫7

C 23.47

♯9, ×11, 13 | ♭9, ♭11, ♯13 | ♯9, 11, ♭13 | 𝄫9, ♯11, ♭13 | 9, 11, 13 | ×9, ♯11, ♯13 | 𝄫9, 𝄫11, 𝄫13

G𝄫×7 | A♭♭5𝄫7 | B𝄫m×5△7 | C𝄫3𝄫5𝄫7 | D𝄫×3♯5♯7 | E𝄫m7 | F♯𝄫3♭5𝄫7

A♭ 62.29

C 23.48

♭9, ♯11, 13 | 9, 11, ♯×13 | ♯9, ♯11, 13 | 𝄫9, ×11, 𝄫13 | ♯9, ♯11, 13 | ×9, ♭11, 13

G♭m♭5×7 | A𝄫♯3♯5△7 | B𝄫m7♯×5 | C○7 | D𝄫♯×3♯7 | E♭m♭5𝄫7

C 23.49

9, ×11, ♯13 | 9, 11, ×13 | ♯9, ♯11, ♭13 | 𝄫9, ♯11, 𝄫13 | ♯9, 11, 13 | ♯9, ♭11, 13 | 𝄪9, 𝄫11, 𝄫13

G𝄫×7 | A𝄫7♯3♯5 | B𝄫m7×5 | C**m**𝄫5𝄫7 | D𝄫×3♯7 | E♭𝄫3♭5𝄫7 | F♯𝄫3♭5𝄫7

C 23.50

E♭ 46.47

♭9, ♯11, ♭13 | ♯9, 11, ♯×13 | 9, ♭11, ♭13 | 𝄫9, ×11, 𝄫13 | 9, ♯11, ♯13 | ♯×9, 11, ♯13

G♭♭5×7 | A𝄫♯3△7 | B♭𝄫3×5𝄫7 | C7𝄫3♭5 | D𝄫♯×3♯7 | E𝄫7♯5

C 23.51

♯9, ×11, 13 | ♭9, 11, ×13 | ♯9, 11, ♭13 | ♭9, ×11, ♭13 | ♭9, ♭11, ♭13 | ♯×9, ♯11, ♯13

G𝄫♯5♯×7 | A♭♭5𝄫7 | B𝄫♯×5△7 | C𝄫3𝄫5𝄫7 | D♭×3△7 | E𝄫m△7

C 23.52

♯9, ×11, ♯13 | ♭9, ♭11, ×13 | ♯9, ♯11, ♭13 | 𝄫9, ×11, ♭13 | ♯9, 11, 13 | ×9, 11, 13

G𝄫♯×7 | A♭𝄫7 | B𝄫m♯×5△7 | C**m**𝄫5𝄫7 | D𝄫♯×3♯5♯7 | E♭𝄫3♭5𝄫7

C 23.53

9, ×11, ♯13 | ♯9, 11, ♯×13 | 9, 11, 𝄫13 | 𝄫9, ×11, 𝄫13 | ♯9, 11, ♯13 | ×9, ♭11, 13

G𝄫♯3♯×7 | A𝄫7♯3♯5 | B♭𝄫3×5𝄫7 | C**m**7𝄫5 | D𝄫♯×3♯7 | E♭𝄫3𝄫7

C 23.54

9, ×11, 13 | ♯9, ♯11, ♯×13 | 9, ♭11, 𝄫13 | ♭9, ×11, 𝄫13 | ♭9, ♭11, 13 | ♯×9, 11, ♯13

G𝄫♯3♯5♯×7 | A𝄫7♯3 | B♭m×5𝄫7 | C7𝄫3𝄫5 | D♭×3♭5△7 | E𝄫m♯5△7

C 23.55

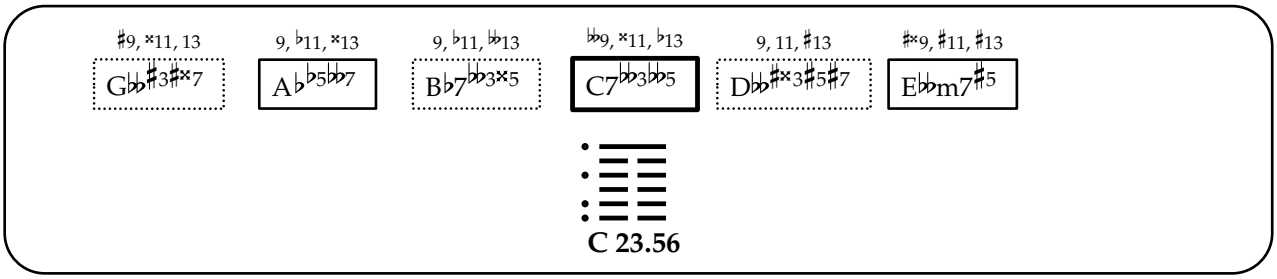

C 23.56

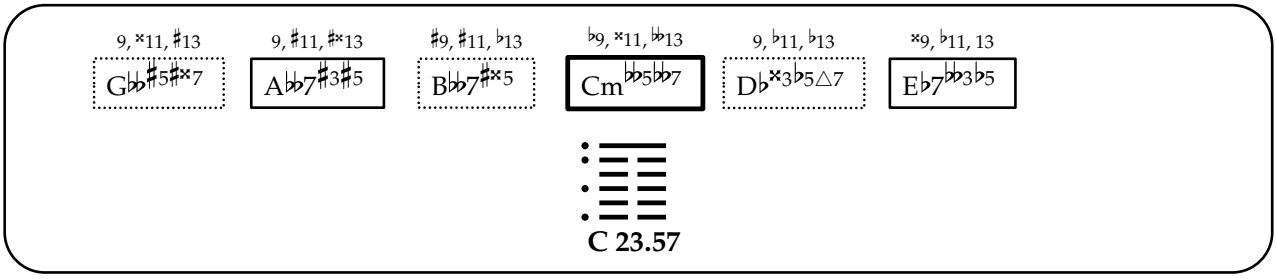

C 23.57

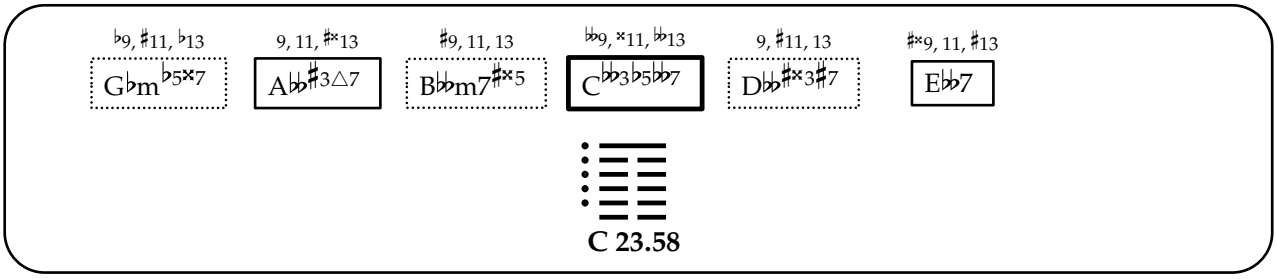

C 23.58

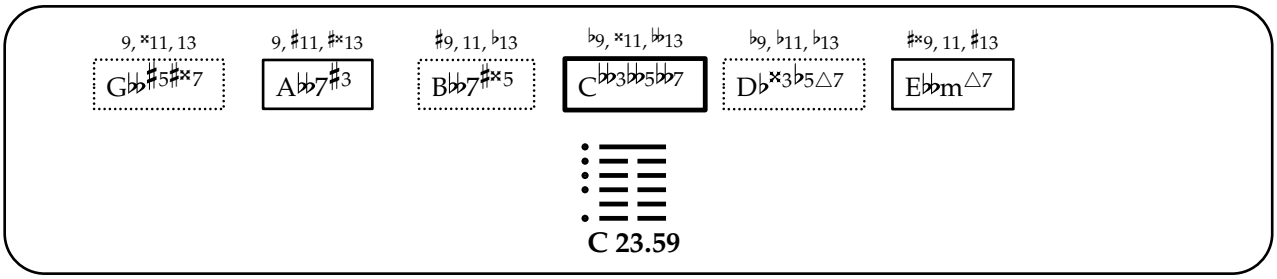

C 23.59

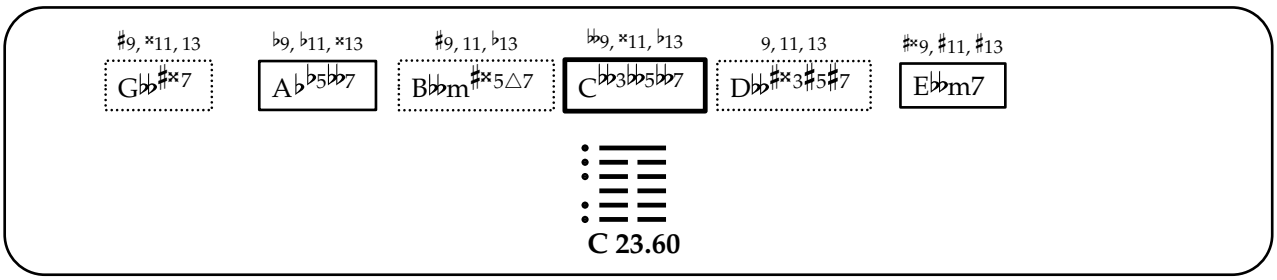

C 23.60

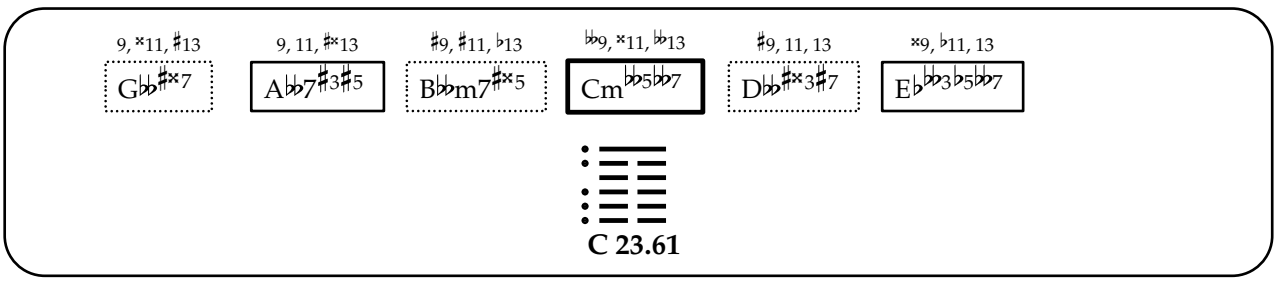

C 23.61

9, ×11, 13 | ♯9, 11, ♯×13 | 9, ♭11, 𝄫13 | 𝄫9, ×11, 𝄫13 | 9, 11, ♯13 | ♯×9, 11, ♯13

G𝄫♯3♯×7 | A𝄫7♯3 | B♭𝄫3×5𝄫7 | C7𝄫3𝄫5 | D𝄫♯×3♯7 | E𝄫m7♯5

C 23.62

9, ×11, 13 | 9, 11, ×13 | ♯9, 11, ♭13 | 𝄫9, ♯11, 𝄫13 | 9, 11, 13 | ×9, 11, ♯13 | 𝄫9, 𝄫11, 𝄫13

G𝄫×7 | A𝄫7♯3 | B𝄫m7×5 | C𝄫3𝄫5𝄫7 | D𝄫×3♯7 | E𝄫m7 | F♯𝄫3♭5𝄫7

C 23.63

9, ×11, 13 | 9, 11, ♯×13 | ♯9, 11, ♭13 | 𝄫9, ×11, 𝄫13 | 9, 11, 13 | ♯×9, 11, ♯13

G𝄫♯×7 | A𝄫7♯3 | B𝄫m7♯×5 | C𝄫3𝄫5𝄫7 | D𝄫♯×3♯7 | E𝄫m7

C 23.64

復

24. Fu

[Return, The Turning Point, Turning Back]

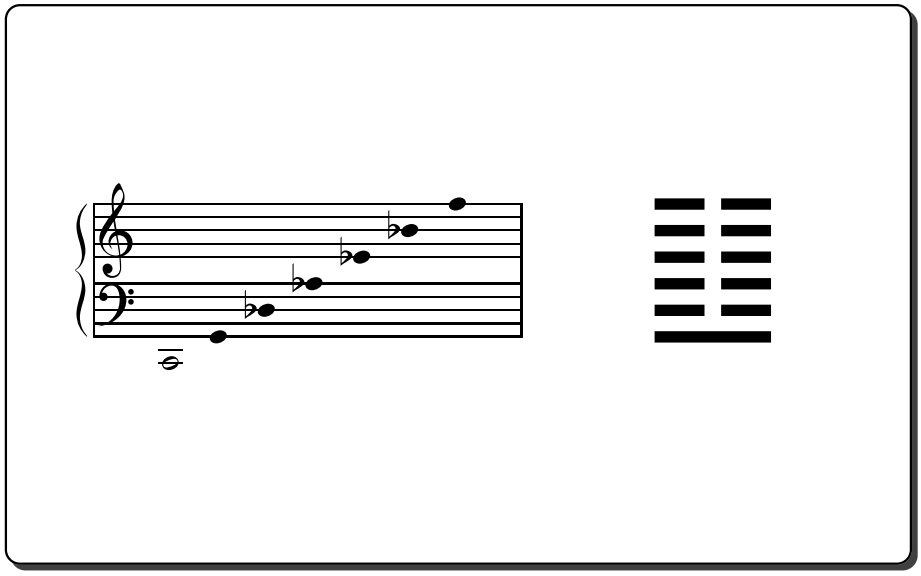

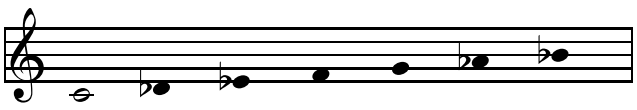

C 24.01

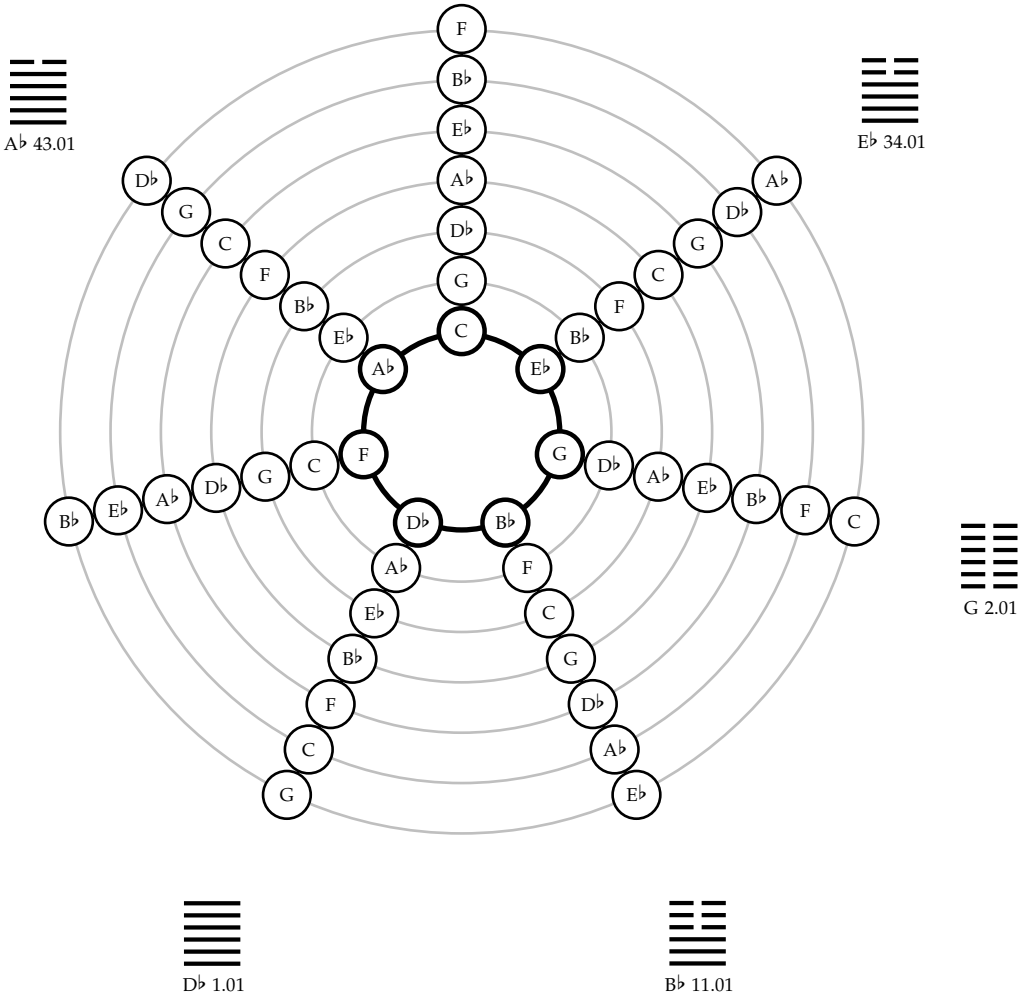

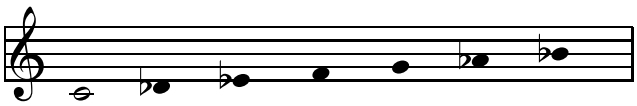

♭9, 11, ♭13
Cm7
9, 11, ♭13
Fm7
♭9, 11, ♭13
Gm7♭5
9, 11, 13
B♭m7
9, ♯11, 13
D♭△7
9, 11, 13
E♭7
9, 11, 13
A♭△7

⇑

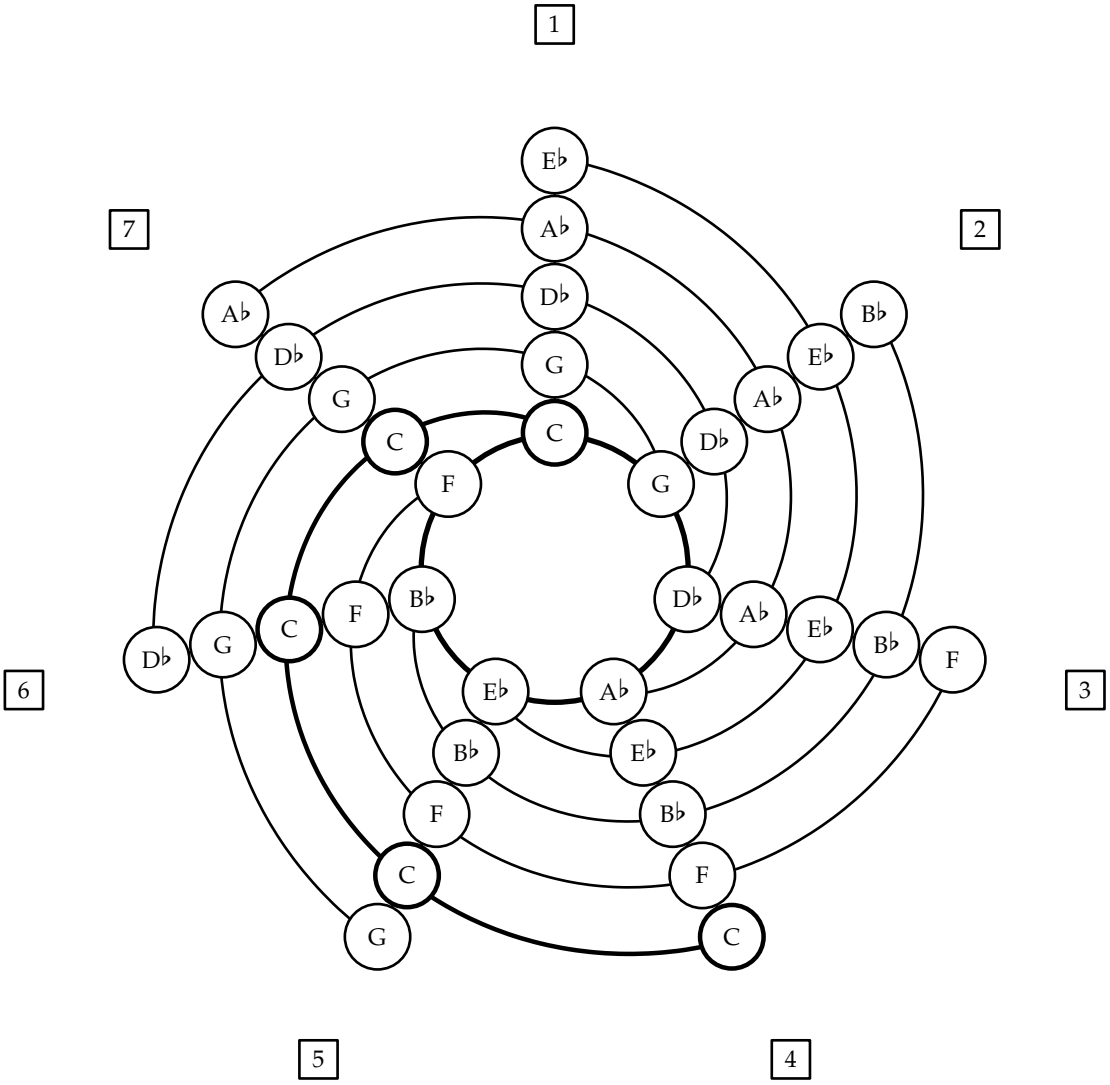
1
2
3
4
5
6
7
E♭
A♭
D♭
G
C
F
B♭
E♭
A♭
D♭
G
C
F
B♭
E♭
A♭
D♭
G
C
F
B♭
E♭
A♭
D♭
G
C
F
B♭
E♭
A♭
D♭
G
C
F
B♭
E♭
A♭
D♭
G
C
F
B♭
E♭
A♭
D♭
G
C
F
B♭
E♭
A♭
D♭
G
C

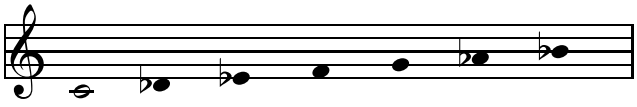

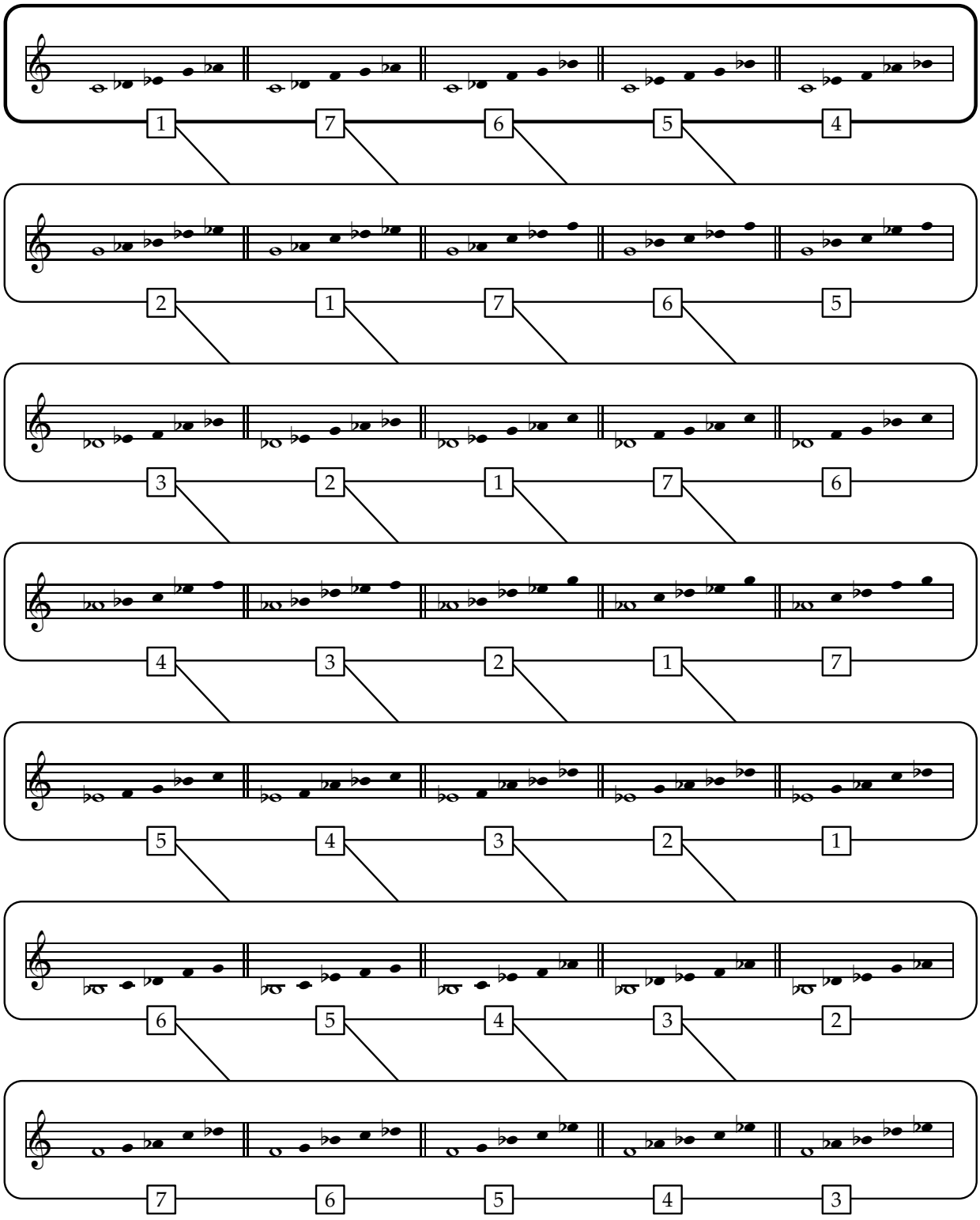
1 7 6 5 4
2 1 7 6 5
3 2 1 7 6
4 3 2 1 7
5 4 3 2 1
6 5 4 3 2
7 6 5 4 3

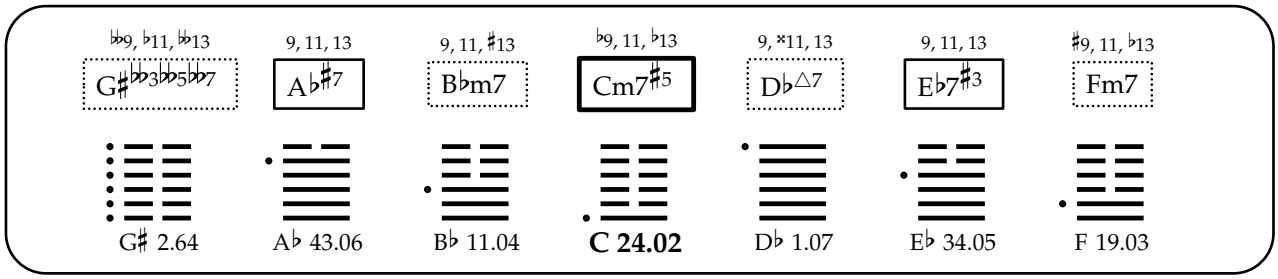
𝄫9, ♭11, 𝄫13
G♯𝄫3𝄫5𝄫7
9, 11, 13
A♭♯7
9, 11, ♯13
B♭m7
♭9, 11, ♭13
Cm7♯5
9, ×11, 13
D♭△7
9, 11, 13
E♭7♯3
♯9, 11, ♭13
Fm7
G♯ 2.64
A♭ 43.06
B♭ 11.04
C 24.02
D♭ 1.07
E♭ 34.05
F 19.03

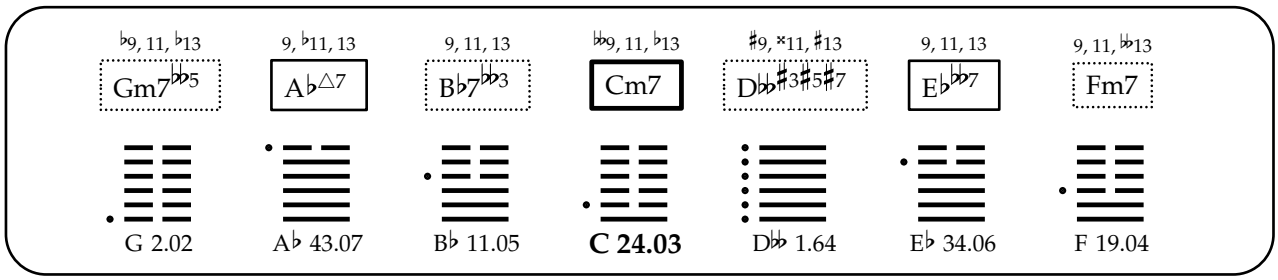
♭9, 11, ♭13
Gm7𝄫5
9, ♭11, 13
A♭△7
9, 11, 13
B♭7𝄫3
𝄫9, 11, ♭13
Cm7
♯9, ×11, ♯13
D𝄫♯3♯5♯7
9, 11, 13
E♭𝄫7
9, 11, 𝄫13
Fm7
G 2.02
A♭ 43.07
B♭ 11.05
C 24.03
D𝄫 1.64
E♭ 34.06
F 19.04

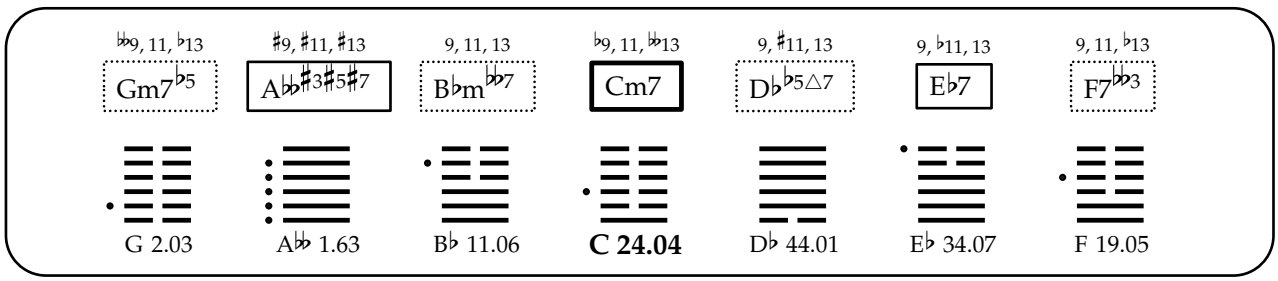
𝄫9, 11, ♭13
Gm7♭5
♯9, ♯11, ♯13
A𝄫♯3♯5♯7
9, 11, 13
B♭m𝄫7
♭9, 11, 𝄫13
Cm7
9, ♯11, 13
D♭♭5△7
9, ♭11, 13
E♭7
9, 11, ♭13
F7𝄫3
G 2.03
A𝄫 1.63
B♭ 11.06
C 24.04
D♭ 44.01
E♭ 34.07
F 19.05

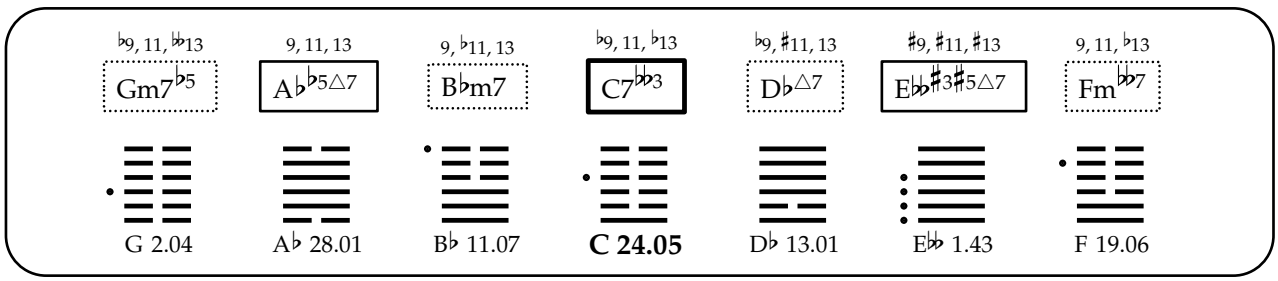
♭9, 11, 𝄫13
Gm7♭5
9, 11, 13
A♭♭5△7
9, ♭11, 13
B♭m7
♭9, 11, ♭13
C7𝄫3
♭9, ♯11, 13
D♭△7
♯9, ♯11, ♯13
E𝄫♯3♯5△7
9, 11, ♭13
Fm𝄫7
G 2.04
A♭ 28.01
B♭ 11.07
C 24.05
D♭ 13.01
E𝄫 1.43
F 19.06

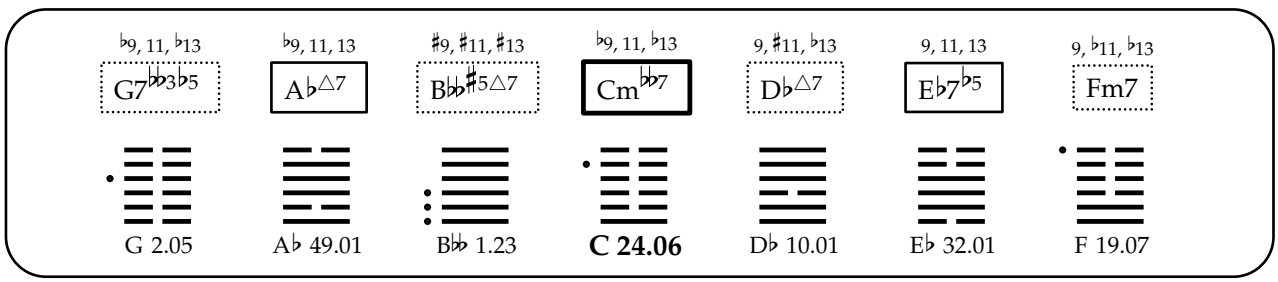
♭9, 11, ♭13
G7𝄫3♭5
♭9, 11, 13
A♭△7
♯9, ♯11, ♯13
B𝄫♯5△7
♭9, 11, ♭13
Cm𝄫7
9, ♯11, ♭13
D♭△7
9, 11, 13
E♭7♭5
9, ♭11, ♭13
Fm7
G 2.05
A♭ 49.01
B𝄫 1.23
C 24.06
D♭ 10.01
E♭ 32.01
F 19.07

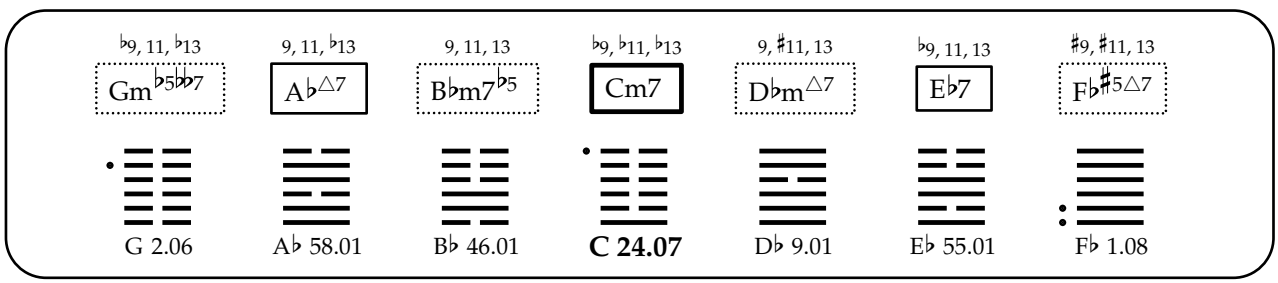
♭9, 11, ♭13
Gm♭5𝄫7
9, 11, ♭13
A♭△7
9, 11, 13
B♭m7♭5
♭9, ♭11, ♭13
Cm7
9, ♯11, 13
D♭m△7
♭9, 11, 13
E♭7
♯9, ♯11, 13
F♭♯5△7
G 2.06
A♭ 58.01
B♭ 46.01
C 24.07
D♭ 9.01
E♭ 55.01
F♭ 1.08

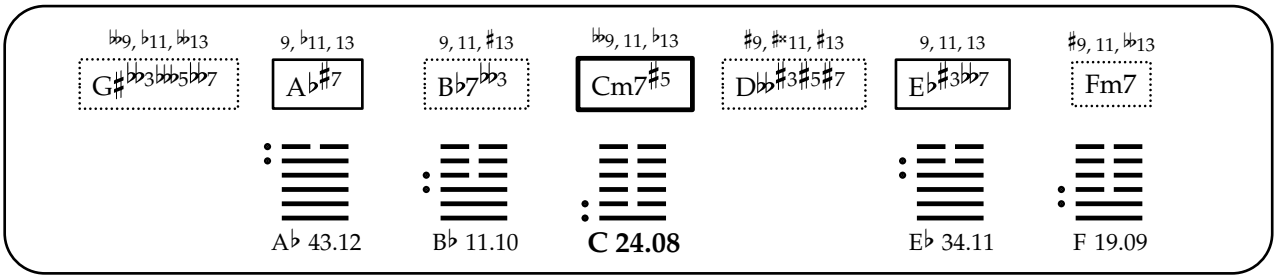
♭♭9, ♭11, ♭♭13
G♯♭♭3♭♭♭5♭♭7
9, ♭11, 13
A♭♯7
9, 11, ♯13
B♭7♭♭3
♭♭9, 11, ♭13
Cm7♯5
♯9, ♯×11, ♯13
D♭♭♯3♯5♯7
9, 11, 13
E♭♯3♭♭7
♯9, 11, ♭♭13
Fm7
A♭ 43.12
B♭ 11.10
C 24.08
E♭ 34.11
F 19.09

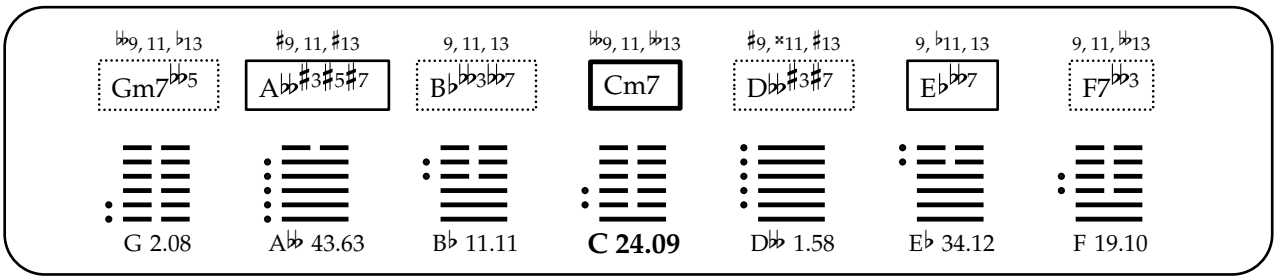
♭♭9, 11, ♭13
Gm7♭♭5
♯9, 11, ♯13
A♭♭♯3♯5♯7
9, 11, 13
B♭♭♭3♭♭7
♭♭9, 11, ♭♭13
Cm7
♯9, ×11, ♯13
D♭♭♯3♯7
9, ♭11, 13
E♭♭♭7
9, 11, ♭♭13
F7♭♭3
G 2.08
A♭♭ 43.63
B♭ 11.11
C 24.09
D♭♭ 1.58
E♭ 34.12
F 19.10

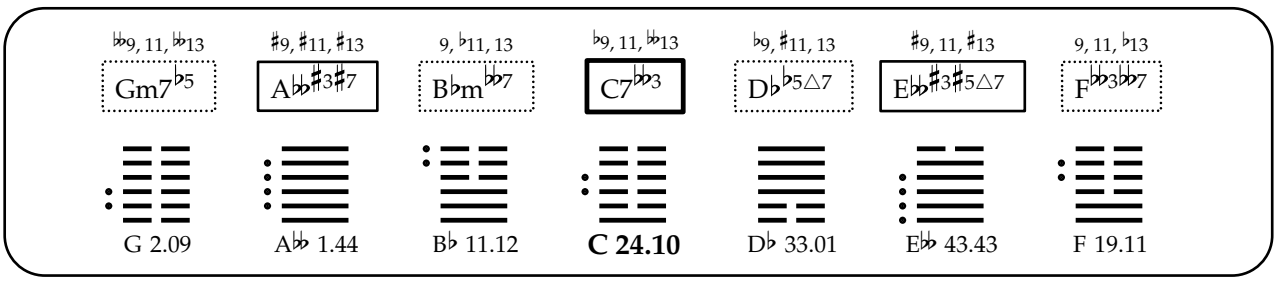
♭♭9, 11, ♭♭13
Gm7♭♭5
♯9, ♯11, ♯13
A♭♭♯3♯7
9, ♭11, 13
B♭m♭♭7
♭9, 11, ♭♭13
C7♭♭3
♭9, ♯11, 13
D♭♭5△7
♯9, 11, ♯13
E♭♭♯3♯5△7
9, 11, ♭13
F♭♭3♭♭7
G 2.09
A♭♭ 1.44
B♭ 11.12
C 24.10
D♭ 33.01
E♭♭ 43.43
F 19.11

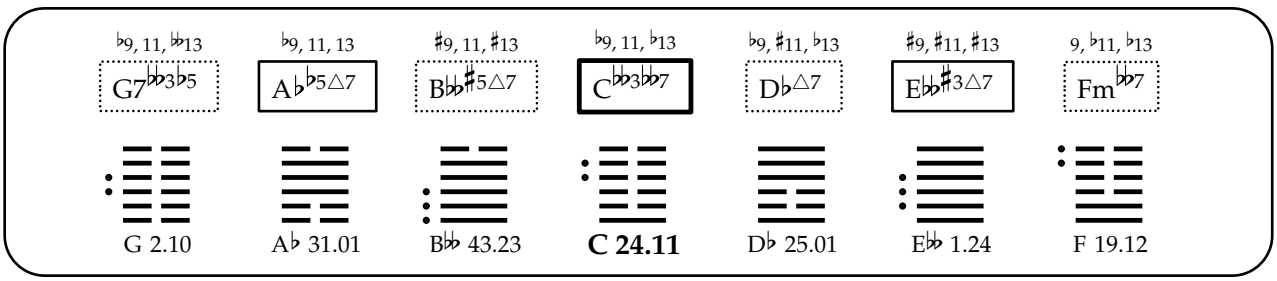
♭9, 11, ♭♭13
G7♭♭♭3♭5
♭9, 11, 13
A♭♭5△7
♯9, 11, ♯13
B♭♭♯5△7
♭9, 11, ♭13
C♭♭♭3♭♭7
♭9, ♯11, ♭13
D♭△7
♯9, ♯11, ♯13
E♭♭♯3△7
9, ♭11, ♭13
Fm♭♭7
G 2.10
A♭ 31.01
B♭♭ 43.23
C 24.11
D♭ 25.01
E♭♭ 1.24
F 19.12

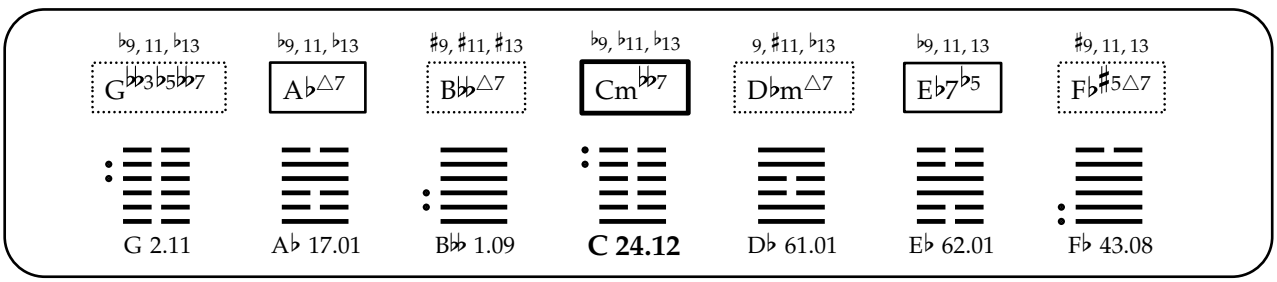
♭9, 11, ♭13
G♭♭♭3♭5♭♭7
♭9, 11, ♭13
A♭△7
♯9, ♯11, ♯13
B♭♭△7
♭9, ♭11, ♭13
Cm♭♭7
9, ♯11, ♭13
D♭m△7
♭9, 11, 13
E♭7♭5
♯9, 11, 13
F♭♯5△7
G 2.11
A♭ 17.01
B♭♭ 1.09
C 24.12
D♭ 61.01
E♭ 62.01
F♭ 43.08

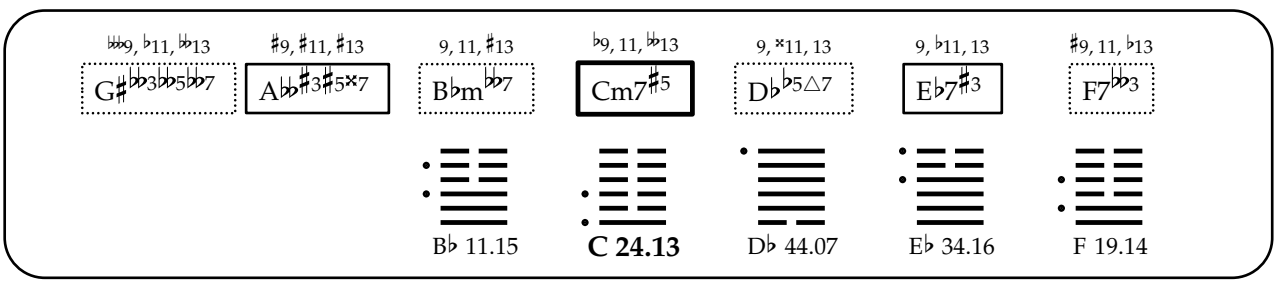
♭♭♭9, ♭11, ♭♭13
G♯♭♭3♭♭5♭♭7
♯9, ♯11, ♯13
A♭♭♯3♯5×7
9, 11, ♯13
B♭m♭♭7
♭9, 11, ♭♭13
Cm7♯5
9, ×11, 13
D♭♭5△7
9, ♭11, 13
E♭7♯3
♯9, 11, ♭13
F7♭♭3
B♭ 11.15
C 24.13
D♭ 44.07
E♭ 34.16
F 19.14

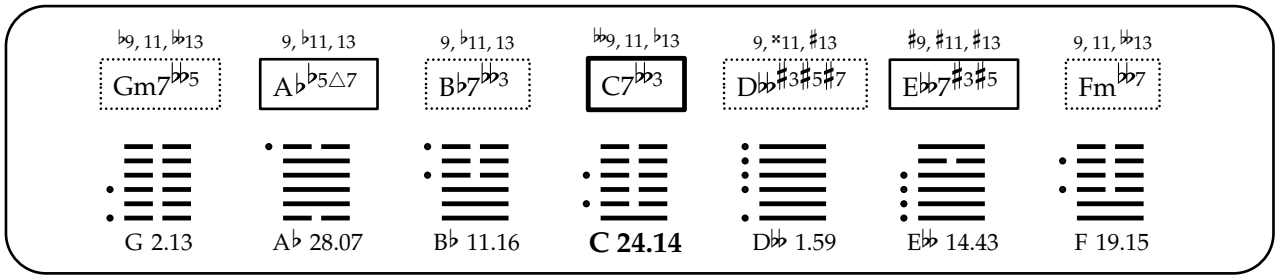
♭9, 11, 𝄫13
Gm7𝄫♭5
9, ♭11, 13
A♭♭5△7
9, ♭11, 13
B♭7𝄫3
𝄫9, 11, ♭13
C7♭♭3
9, ×11, ♯13
D♭♭♯3♯5♯7
♯9, ♯11, ♯13
E♭♭7♯3♯5
9, 11, 𝄫13
Fm♭♭7
G 2.13
A♭ 28.07
B♭ 11.16
C 24.14
D♭♭ 1.59
E♭♭ 14.43
F 19.15

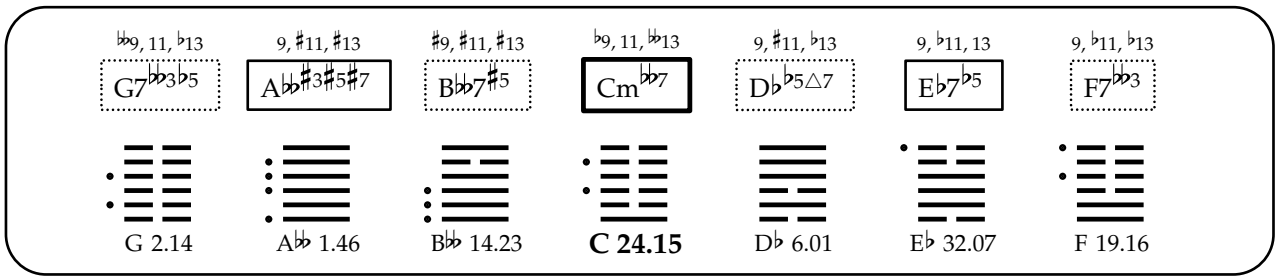
𝄫9, 11, ♭13
G7♭♭3♭5
9, ♯11, ♯13
A♭♭♯3♯5♯7
♯9, ♯11, ♯13
B♭♭7♯5
♭9, 11, 𝄫13
Cm♭♭7
9, ♯11, ♭13
D♭♭5△7
9, ♭11, 13
E♭7♭5
9, ♭11, ♭13
F7♭♭3
G 2.14
A♭♭ 1.46
B♭♭ 14.23
C 24.15
D♭ 6.01
E♭ 32.07
F 19.16

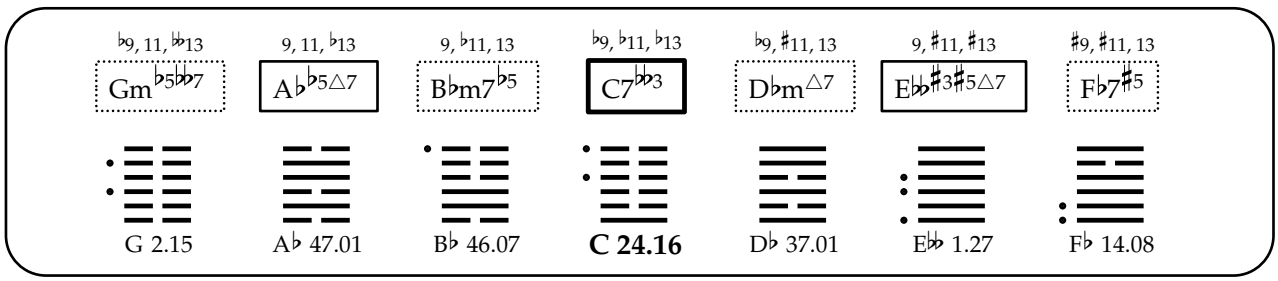
♭9, 11, 𝄫13
Gm♭5♭♭7
9, 11, ♭13
A♭♭5△7
9, ♭11, 13
B♭m7♭5
♭9, ♭11, ♭13
C7♭♭3
♭9, ♯11, 13
D♭m△7
9, ♯11, ♯13
E♭♭♯3♯5△7
♯9, ♯11, 13
F♭7♯5
G 2.15
A♭ 47.01
B♭ 46.07
C 24.16
D♭ 37.01
E♭♭ 1.27
F♭ 14.08

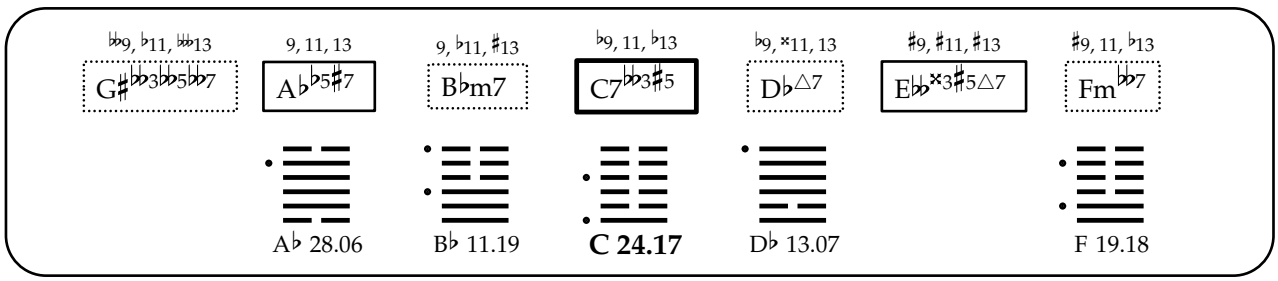
𝄫9, ♭11, 𝄫13
G♯♭♭3♭♭5♭♭7
9, 11, 13
A♭♭5♯7
9, ♭11, ♯13
B♭m7
♭9, 11, ♭13
C7♭♭3♯5
♭9, ×11, 13
D♭△7
♯9, ♯11, ♯13
E♭♭×3♯5△7
♯9, 11, ♭13
Fm♭♭7
A♭ 28.06
B♭ 11.19
C 24.17
D♭ 13.07
F 19.18

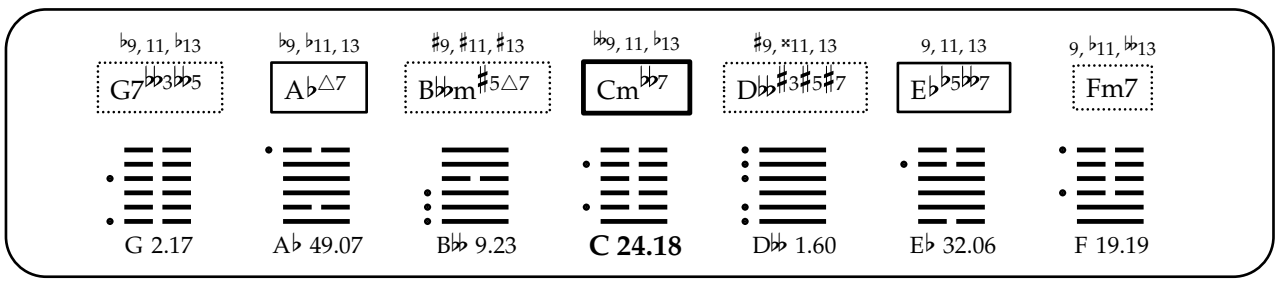
♭9, 11, ♭13
G7♭♭3♭♭5
♭9, ♭11, 13
A♭△7
♯9, ♯11, ♯13
B♭♭m♯5△7
𝄫9, 11, ♭13
Cm♭♭7
♯9, ×11, 13
D♭♭♯3♯5♯7
9, 11, 13
E♭♭5♭♭7
9, ♭11, 𝄫13
Fm7
G 2.17
A♭ 49.07
B♭♭ 9.23
C 24.18
D♭♭ 1.60
E♭ 32.06
F 19.19

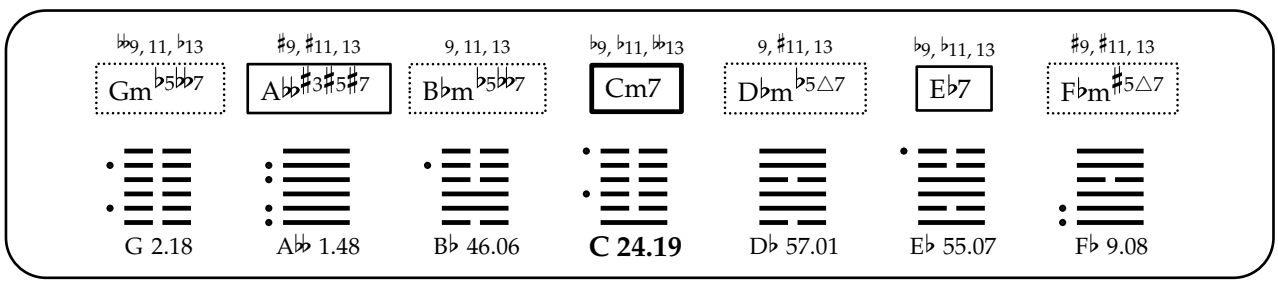
𝄫9, 11, ♭13
Gm♭5♭♭7
♯9, ♯11, 13
A♭♭♯3♯5♯7
9, 11, 13
B♭m♭5♭♭7
♭9, ♭11, 𝄫13
Cm7
9, ♯11, 13
D♭m♭5△7
♭9, ♭11, 13
E♭7
♯9, ♯11, 13
F♭m♯5△7
G 2.18
A♭♭ 1.48
B♭ 46.06
C 24.19
D♭ 57.01
E♭ 55.07
F♭ 9.08

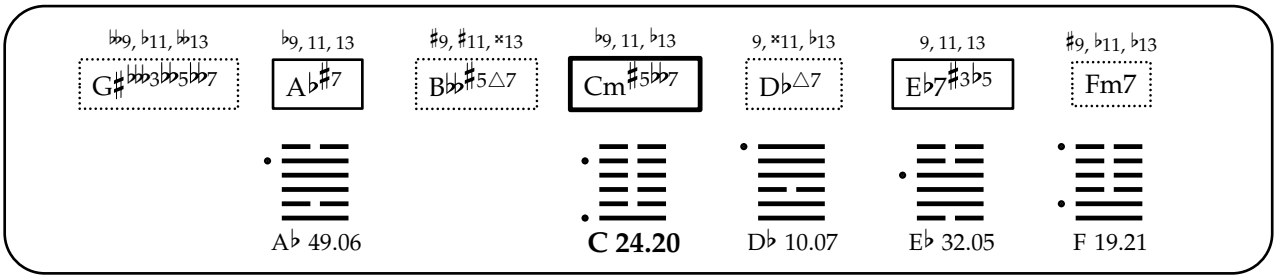
♭♭9, ♭11, ♭♭13
G♯♭♭♭3♭♭5♭♭♭7
♭9, 11, 13
A♭♯7
♯9, ♯11, ×13
B♭♭♯5△7
♭9, 11, ♭13
Cm♯5♭♭♭7
9, ×11, ♭13
D♭△7
9, 11, 13
E♭7♯3♭5
♯9, ♭11, ♭13
Fm7
A♭ 49.06
C 24.20
D♭ 10.07
E♭ 32.05
F 19.21

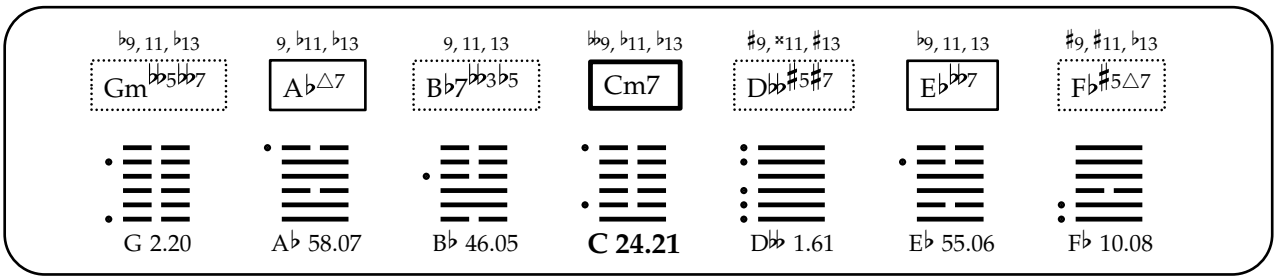
♭9, 11, ♭13
Gm♭♭5♭♭♭7
9, ♭11, ♭13
A♭△7
9, 11, 13
B♭7♭♭3♭5
♭♭9, ♭11, ♭13
Cm7
♯9, ×11, ♯13
D♭♭♯5♯7
♭9, 11, ♭13
E♭♭♭7
♯9, ♯11, ♭13
F♭♯5△7
G 2.20
A♭ 58.07
B♭ 46.05
C 24.21
D♭♭ 1.61
E♭ 55.06
F♭ 10.08

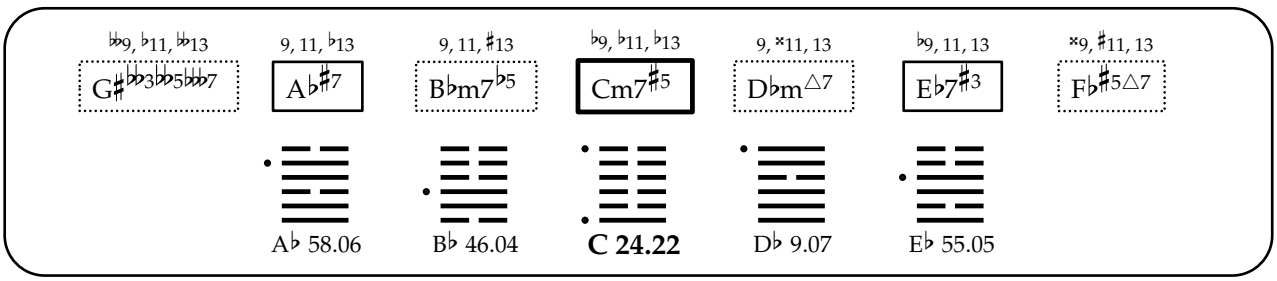
♭♭9, ♭11, ♭♭13
G♯♭♭♭3♭♭5♭♭♭7
9, 11, ♭13
A♭♯7
9, 11, ♯13
B♭m7♭5
♭9, ♭11, ♭13
Cm7♯5
9, ×11, 13
D♭m△7
♭9, 11, 13
E♭7♯3
×9, ♯11, 13
F♭♯5△7
A♭ 58.06
B♭ 46.04
C 24.22
D♭ 9.07
E♭ 55.05

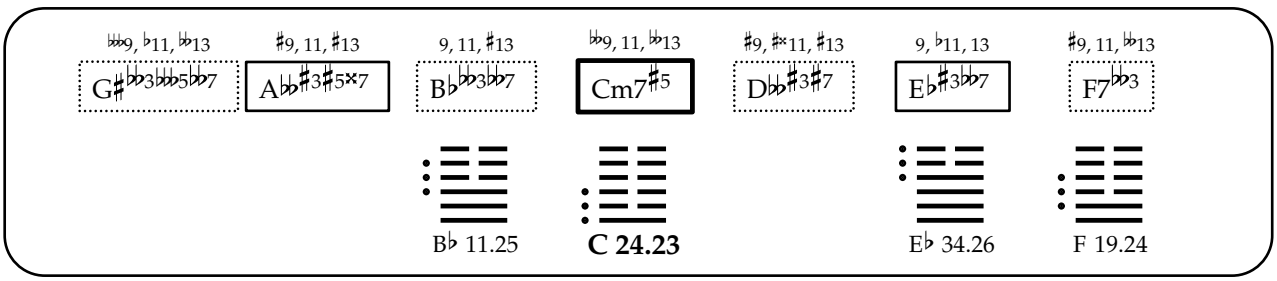
♭♭♭9, ♭11, ♭♭13
G♯♭♭♭3♭♭♭5♭♭♭7
♯9, 11, ♯13
A♭♭♯3♯5×7
9, 11, ♯13
B♭♭♭♭3♭♭♭7
♭♭9, 11, ♭♭13
Cm7♯5
♯9, ♯×11, ♯13
D♭♭♯3♯7
9, ♭11, 13
E♭♯3♭♭♭7
♯9, 11, ♭♭13
F7♭♭♭3
B♭ 11.25
C 24.23
E♭ 34.26
F 19.24

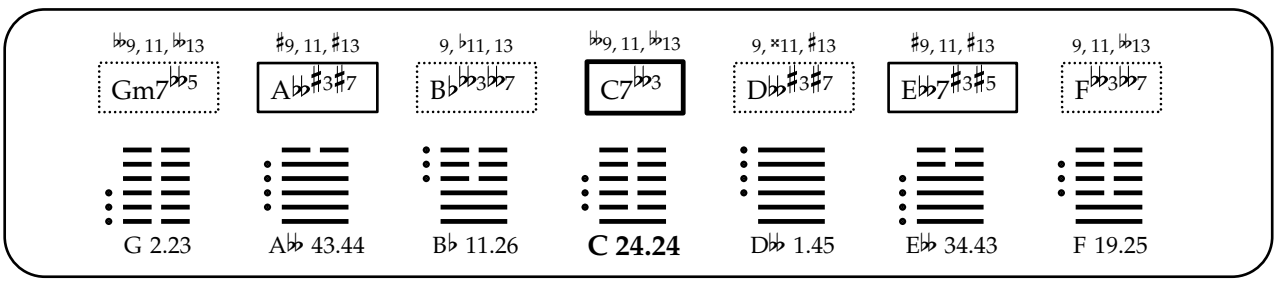
♭♭9, 11, ♭♭13
Gm7♭♭♭5
♯9, 11, ♯13
A♭♭♯3♯7
9, ♭11, 13
B♭♭♭♭3♭♭♭7
♭♭9, 11, ♭♭13
C7♭♭♭3
9, ×11, ♯13
D♭♭♯3♯7
♯9, 11, ♯13
E♭♭7♯3♯5
9, 11, ♭♭13
F♭♭♭3♭♭♭7
G 2.23
A♭♭ 43.44
B♭ 11.26
C 24.24
D♭♭ 1.45
E♭♭ 34.43
F 19.25

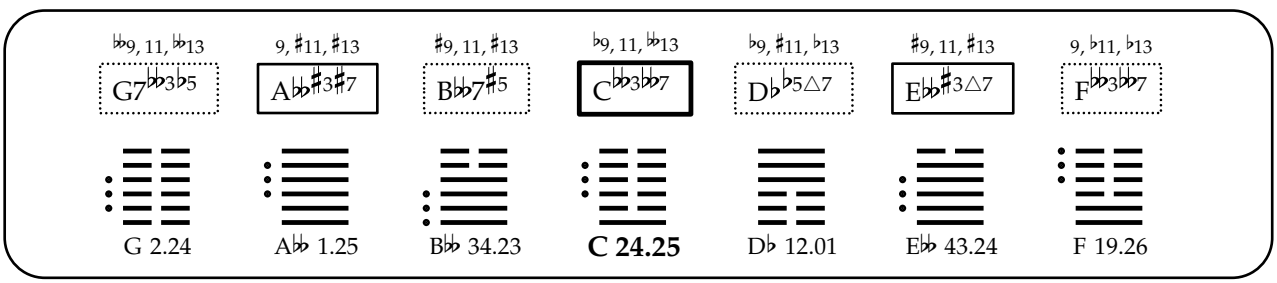
♭♭9, 11, ♭♭13
G7♭♭♭3♭5
9, ♯11, ♯13
A♭♭♯3♯7
♯9, 11, ♯13
B♭♭7♯5
♭9, 11, ♭♭13
C♭♭♭3♭♭♭7
♭9, ♯11, ♭13
D♭♭5△7
♯9, 11, ♯13
E♭♭♯3△7
9, ♭11, ♭13
F♭♭♭3♭♭♭7
G 2.24
A♭♭ 1.25
B♭♭ 34.23
C 24.25
D♭ 12.01
E♭♭ 43.24
F 19.26

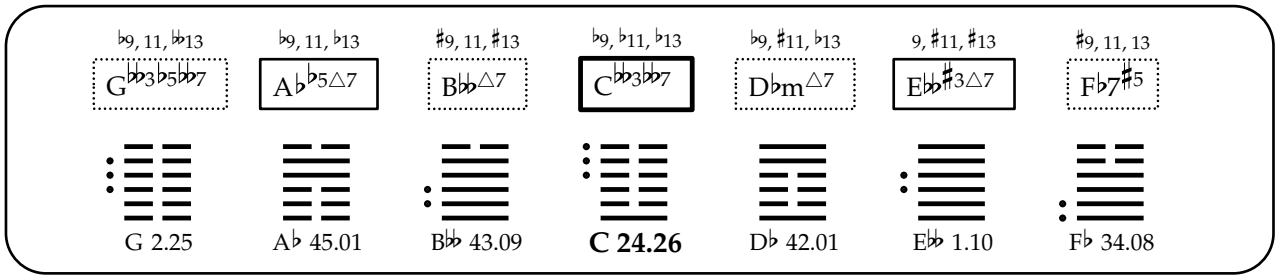
♭9, 11, 𝄫13
G𝄫3♭5𝄫7
♭9, 11, ♭13
A♭♭5△7
♯9, 11, ♯13
B𝄫△7
♭9, ♭11, ♭13
C𝄫3𝄫7
♭9, ♯11, ♭13
D♭m△7
9, ♯11, ♯13
E𝄫♯3△7
♯9, 11, 13
F♭7♯5
G 2.25
A♭ 45.01
B𝄫 43.09
C 24.26
D♭ 42.01
E𝄫 1.10
F♭ 34.08

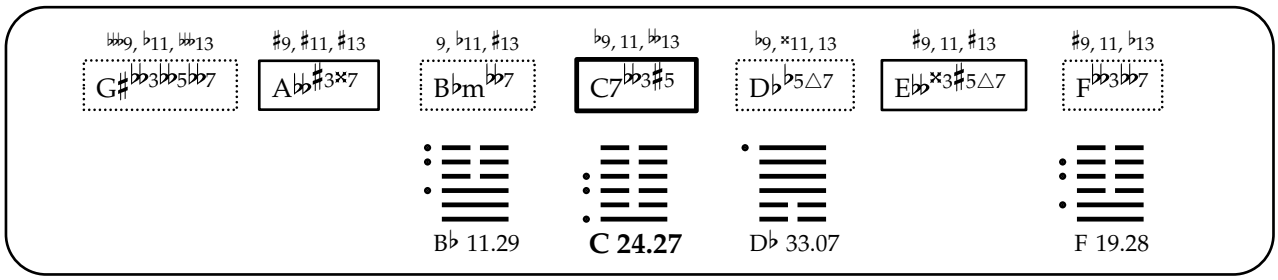
𝄫♭9, ♭11, 𝄫13
G♯𝄫3𝄫5𝄫7
♯9, ♯11, ♯13
A𝄫♯3×7
9, ♭11, ♯13
B♭m𝄫7
♭9, 11, 𝄫13
C7𝄫3♯5
♭9, ×11, 13
D♭♭5△7
♯9, 11, ♯13
E𝄫×3♯5△7
♯9, 11, ♭13
F𝄫3𝄫7
B♭ 11.29
C 24.27
D♭ 33.07
F 19.28

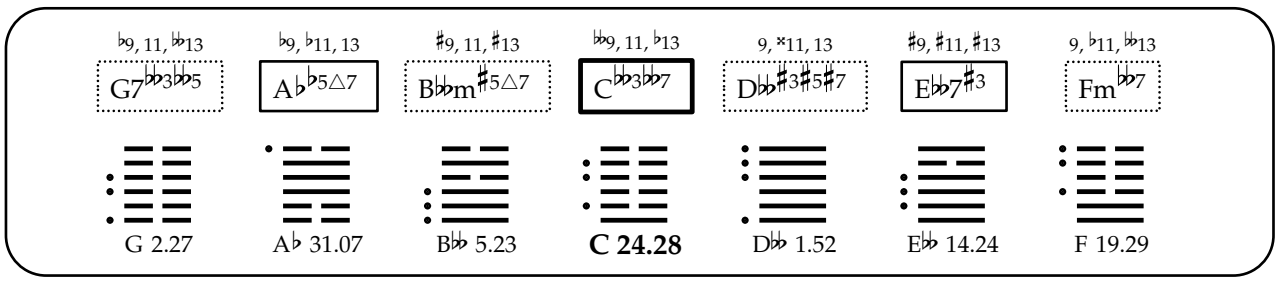
♭9, 11, 𝄫13
G7𝄫3𝄫5
♭9, ♭11, 13
A♭♭5△7
♯9, 11, ♯13
B𝄫m♯5△7
𝄫♭9, 11, ♭13
C𝄫3𝄫7
9, ×11, 13
D𝄫♯3♯5♯7
♯9, ♯11, ♯13
E𝄫7♯3
9, ♭11, 𝄫13
Fm𝄫7
G 2.27
A♭ 31.07
B𝄫 5.23
C 24.28
D𝄫 1.52
E𝄫 14.24
F 19.29

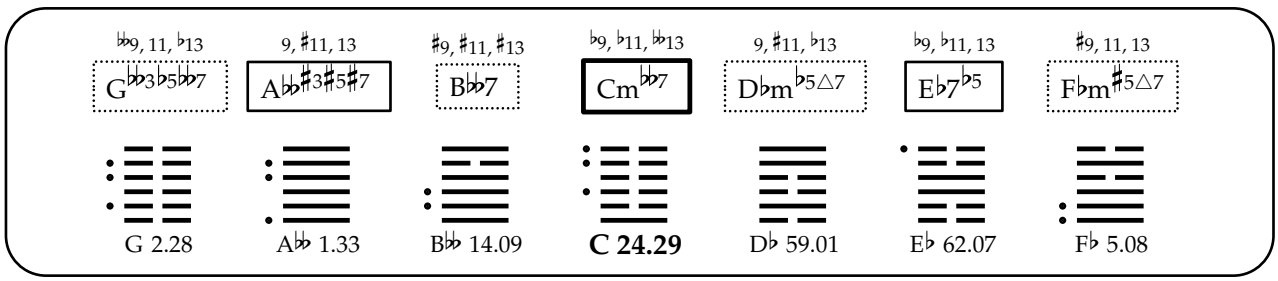
𝄫♭9, 11, ♭13
G𝄫3♭5𝄫7
9, ♯11, 13
A𝄫♯3♯5♯7
♯9, ♯11, ♯13
B𝄫7
♭9, ♭11, 𝄫13
Cm𝄫7
9, ♯11, ♭13
D♭m♭5△7
♭9, ♭11, 13
E♭7♭5
♯9, 11, 13
F♭m♯5△7
G 2.28
A𝄫 1.33
B𝄫 14.09
C 24.29
D♭ 59.01
E♭ 62.07
F♭ 5.08

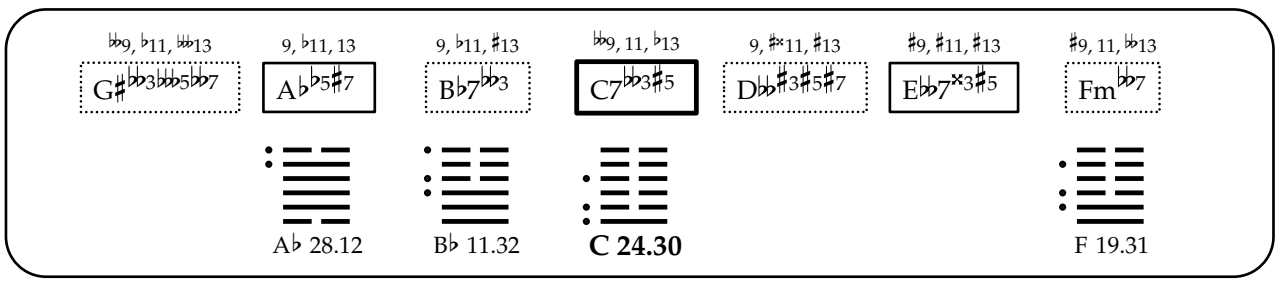
𝄫♭9, ♭11, 𝄫13
G♯𝄫3𝄫5𝄫7
9, ♭11, 13
A♭♭5♯7
9, ♭11, ♯13
B♭7𝄫3
𝄫♭9, 11, ♭13
C7𝄫3♯5
9, ♯×11, ♯13
D𝄫♯3♯5♯7
♯9, ♯11, ♯13
E𝄫7×3♯5
♯9, 11, 𝄫13
Fm𝄫7
A♭ 28.12
B♭ 11.32
C 24.30
F 19.31

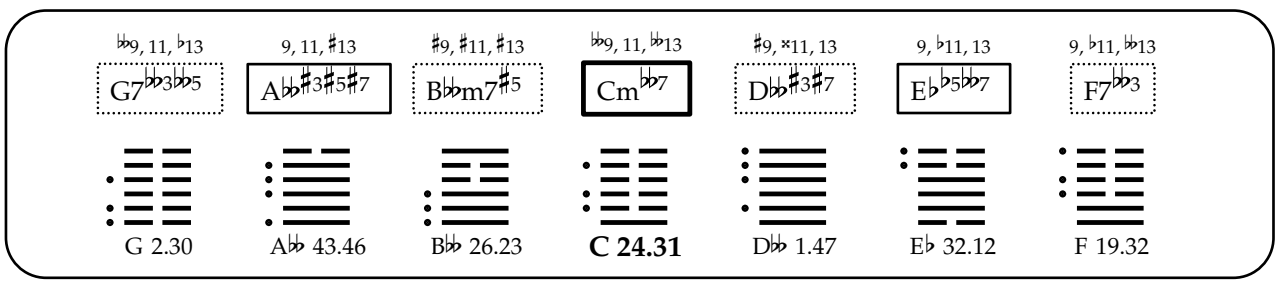
𝄫♭9, 11, ♭13
G7𝄫3𝄫5
9, 11, ♯13
A𝄫♯3♯5♯7
♯9, ♯11, ♯13
B𝄫m7♯5
𝄫♭9, 11, 𝄫13
Cm𝄫7
♯9, ×11, 13
D𝄫♯3♯7
9, ♭11, 13
E♭♭5𝄫7
9, ♭11, 𝄫13
F7𝄫3
G 2.30
A𝄫 43.46
B𝄫 26.23
C 24.31
D𝄫 1.47
E♭ 32.12
F 19.32

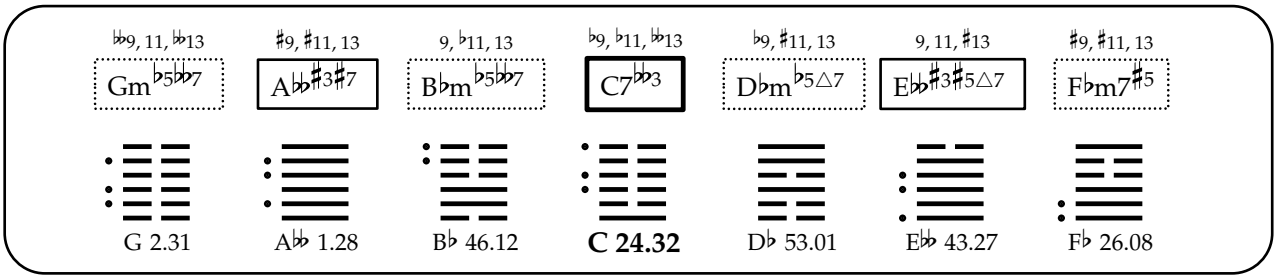
♭♭9, 11, ♭♭13
Gm♭5♭♭7
♯9, ♯11, 13
A♭♭♯3♯7
9, ♭11, 13
B♭m♭5♭♭7
♭9, ♭11, ♭♭13
C7♭♭3
♭9, ♯11, 13
D♭m♭5△7
9, 11, ♯13
E♭♭♯3♯5△7
♯9, ♯11, 13
F♭m7♯5
G 2.31
A♭♭ 1.28
B♭ 46.12
C 24.32
D♭ 53.01
E♭♭ 43.27
F♭ 26.08

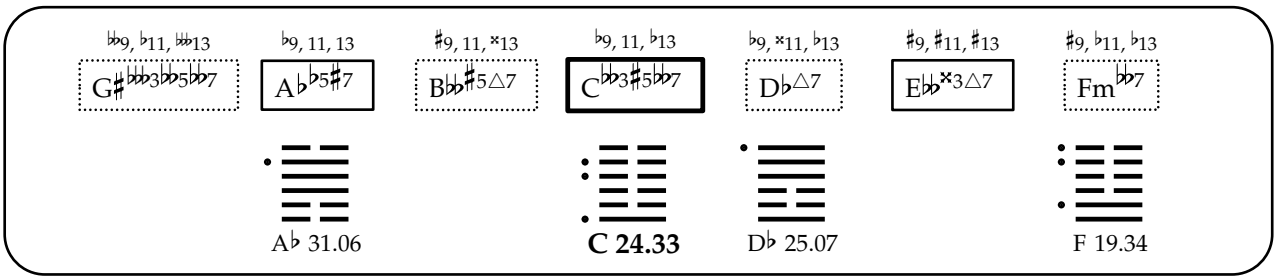
♭♭9, ♭11, ♭♭13
G♯♭♭♭3♭♭5♭♭7
♭9, 11, 13
A♭♭5♯7
♯9, 11, ×13
B♭♭♯5△7
♭9, 11, ♭13
C♭♭3♯5♭♭7
♭9, ×11, ♭13
D♭△7
♯9, ♯11, ♯13
E♭♭×3△7
♯9, ♭11, ♭13
Fm♭♭7
A♭ 31.06
C 24.33
D♭ 25.07
F 19.34

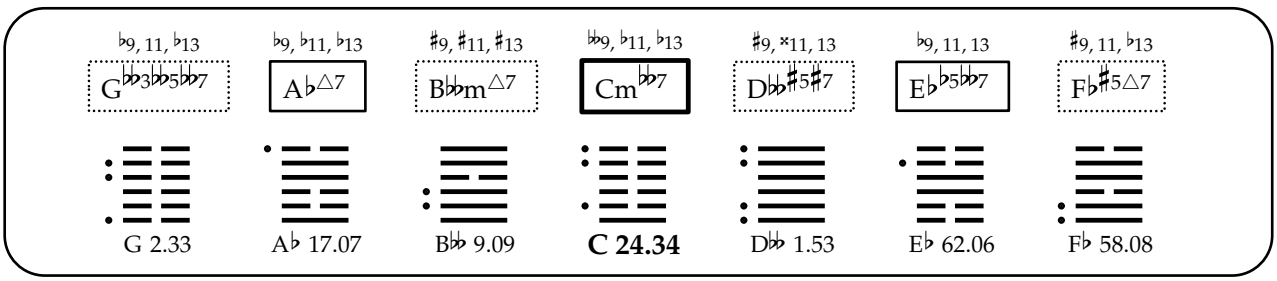
♭9, 11, ♭13
G♭♭3♭♭5♭♭7
♭9, ♭11, ♭13
A♭△7
♯9, ♯11, ♯13
B♭♭m△7
♭♭9, ♭11, ♭13
Cm♭♭7
♯9, ×11, 13
D♭♭♯5♯7
♭9, 11, 13
E♭♭5♭♭7
♯9, 11, ♭13
F♭♯5△7
G 2.33
A♭ 17.07
B♭♭ 9.09
C 24.34
D♭♭ 1.53
E♭ 62.06
F♭ 58.08

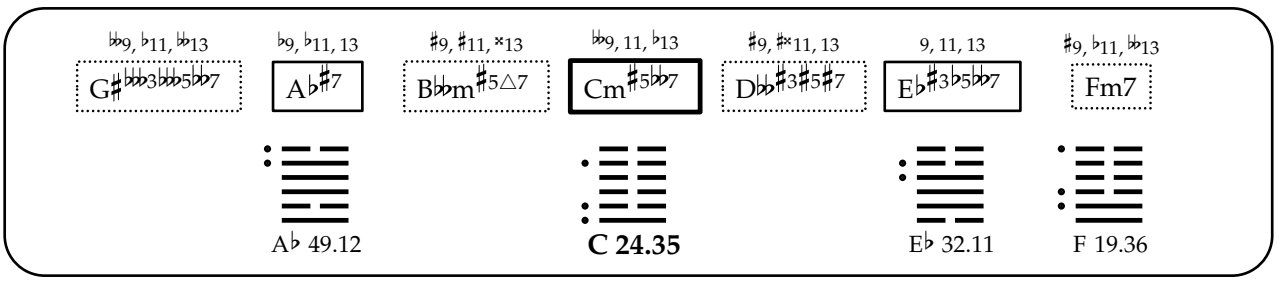
♭♭9, ♭11, ♭♭13
G♯♭♭♭3♭♭♭5♭♭7
♭9, ♭11, 13
A♭♯7
♯9, ♯11, ×13
B♭♭m♯5△7
♭♭9, 11, ♭13
Cm♯5♭♭7
♯9, ♯×11, 13
D♭♭♯3♯5♯7
9, 11, 13
E♭♯3♭5♭♭7
♯9, ♭11, ♭♭13
Fm7
A♭ 49.12
C 24.35
E♭ 32.11
F 19.36

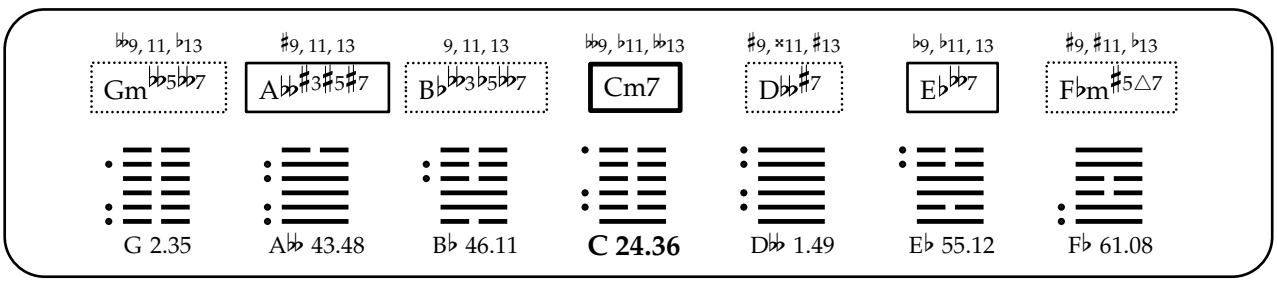
♭♭9, 11, ♭13
Gm♭♭5♭♭7
♯9, 11, 13
A♭♭♯3♯5♯7
9, 11, 13
B♭♭♭3♭5♭♭7
♭♭9, ♭11, ♭♭13
Cm7
♯9, ×11, ♯13
D♭♭♯7
♭9, ♭11, 13
E♭♭♭7
♯9, ♯11, ♭13
F♭m♯5△7
G 2.35
A♭♭ 43.48
B♭ 46.11
C 24.36
D♭♭ 1.49
E♭ 55.12
F♭ 61.08

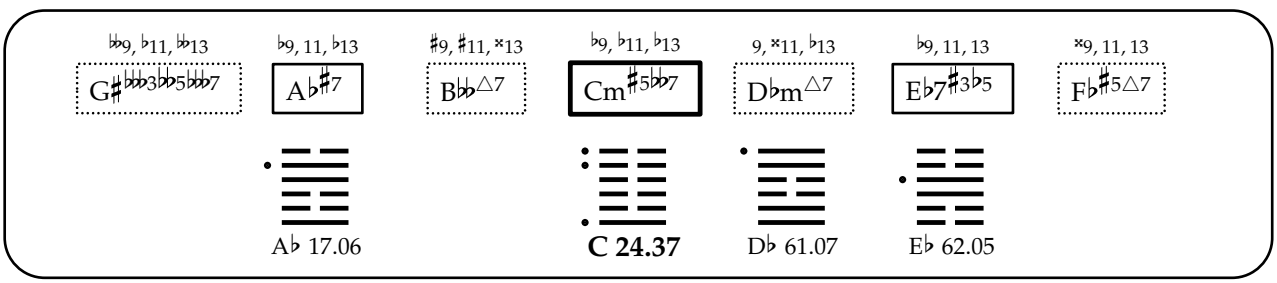
♭♭9, ♭11, ♭♭13
G♯♭♭♭3♭♭5♭♭7
♭9, 11, ♭13
A♭♯7
♯9, ♯11, ×13
B♭♭△7
♭9, ♭11, ♭13
Cm♯5♭♭7
9, ×11, ♭13
D♭m△7
♭9, 11, 13
E♭7♯3♭5
×9, 11, 13
F♭♯5△7
A♭ 17.06
C 24.37
D♭ 61.07
E♭ 62.05

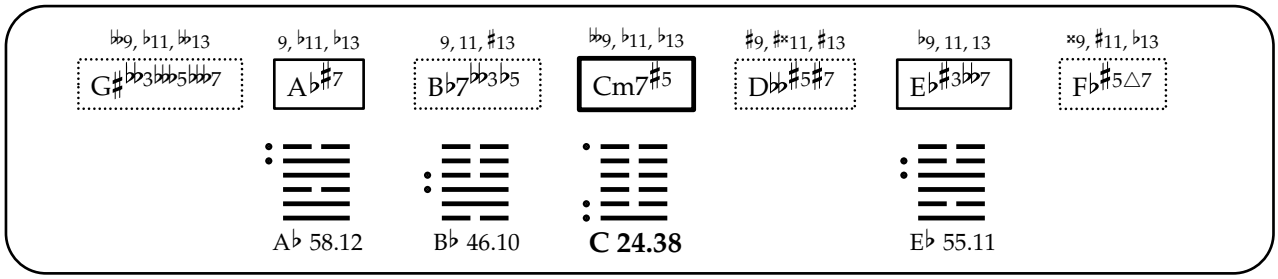
♭♭9, ♭11, ♭♭13
G♯♭♭3♭♭5♭♭♭7
9, ♭11, ♭13
A♭♯7
9, 11, ♯13
B♭7♭♭3♭5
♭♭9, ♭11, ♭13
Cm7♯5
♯9, ♯×11, ♯13
D♭♭♯5♯7
♭9, 11, 13
E♭♯3♭♭7
×9, ♯11, ♭13
F♭♯5△7
A♭ 58.12
B♭ 46.10
C 24.38
E♭ 55.11

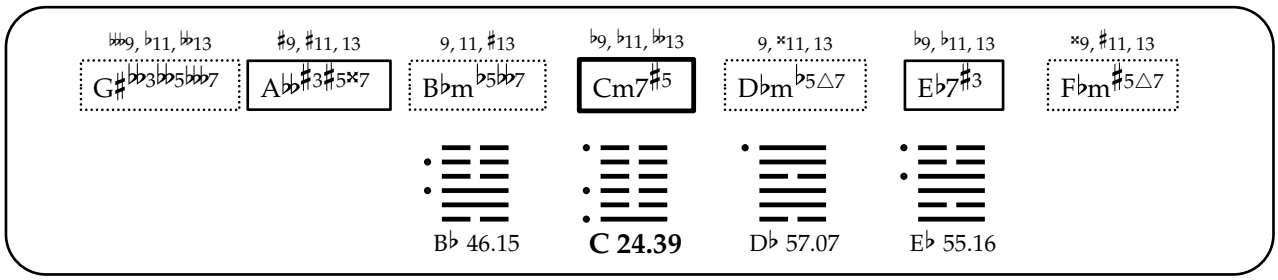
♭♭♭9, ♭11, ♭♭13
G♯♭♭3♭♭5♭♭♭7
♯9, ♯11, 13
A♭♭♯3♯5×7
9, 11, ♯13
B♭m♭5♭♭7
♭9, ♭11, ♭♭13
Cm7♯5
9, ×11, 13
D♭m♭5△7
♭9, ♭11, 13
E♭7♯3
×9, ♯11, 13
F♭m♯5△7
B♭ 46.15
C 24.39
D♭ 57.07
E♭ 55.16

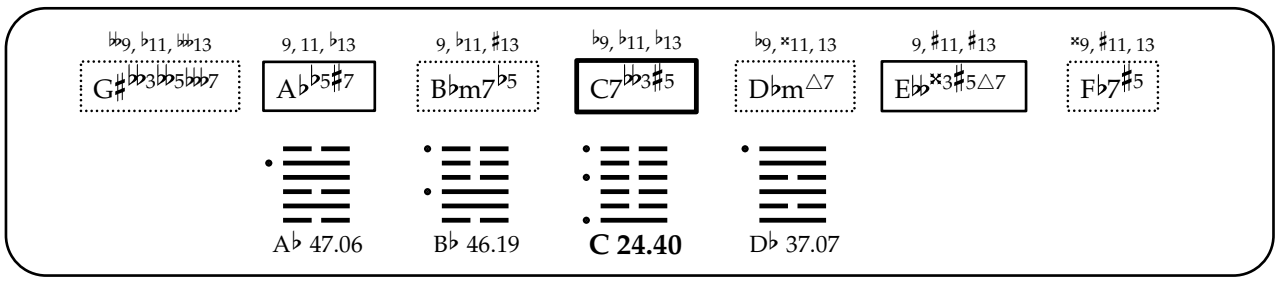
♭♭9, ♭11, ♭♭♭13
G♯♭♭3♭♭5♭♭♭7
9, 11, ♭13
A♭♭5♯7
9, ♭11, ♯13
B♭m7♭5
♭9, ♭11, ♭13
C7♭♭3♯5
♭9, ×11, 13
D♭m△7
9, ♯11, ♯13
E♭♭×3♯5△7
×9, ♯11, 13
F♭7♯5
A♭ 47.06
B♭ 46.19
C 24.40
D♭ 37.07

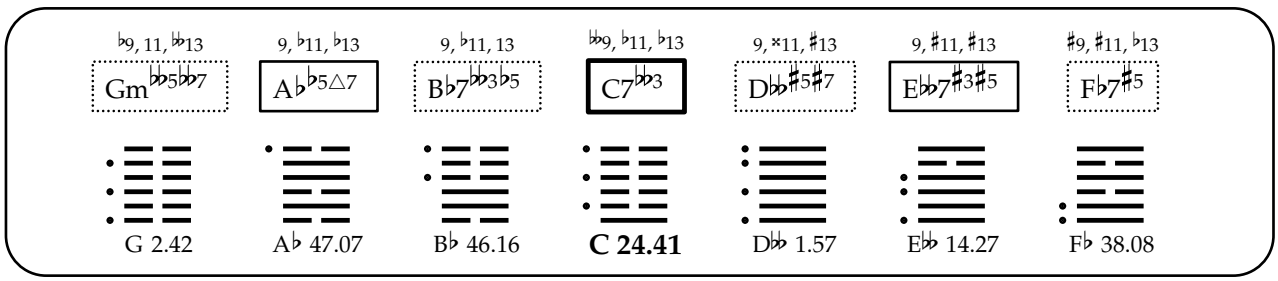
♭9, 11, ♭♭13
Gm♭♭5♭♭7
9, ♭11, ♭13
A♭♭5△7
9, ♭11, 13
B♭7♭♭3♭5
♭♭9, ♭11, ♭13
C7♭♭3
9, ×11, ♯13
D♭♭♯5♯7
9, ♯11, ♯13
E♭♭7♯3♯5
♯9, ♯11, ♭13
F♭7♯5
G 2.42
A♭ 47.07
B♭ 46.16
C 24.41
D♭♭ 1.57
E♭♭ 14.27
F♭ 38.08

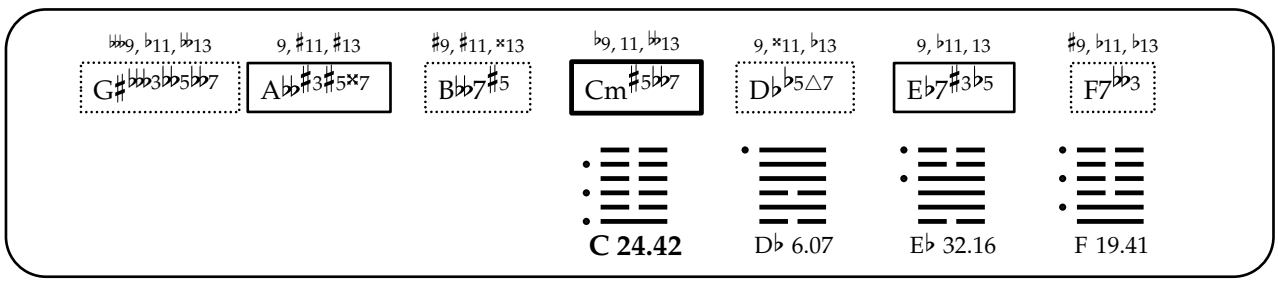
♭♭♭9, ♭11, ♭♭13
G♯♭♭3♭♭5♭♭♭7
9, ♯11, ♯13
A♭♭♯3♯5×7
♯9, ♯11, ×13
B♭♭7♯5
♭9, 11, ♭♭13
Cm♯5♭♭7
9, ×11, ♭13
D♭♭5△7
9, ♭11, 13
E♭7♯3♭5
♯9, ♭11, ♭13
F7♭♭3
C 24.42
D♭ 6.07
E♭ 32.16
F 19.41

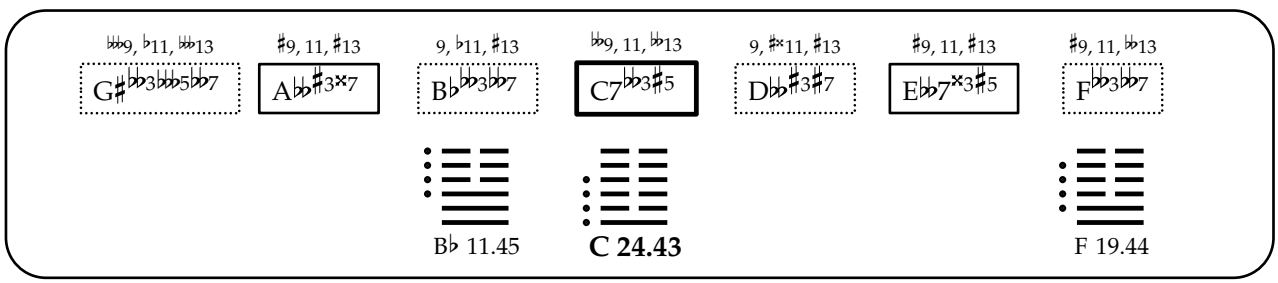
♭♭♭9, ♭11, ♭♭13
G♯♭♭3♭♭♭5♭♭♭7
♯9, 11, ♯13
A♭♭♯3×7
9, ♭11, ♯13
B♭♭♭3♭♭7
♭♭9, 11, ♭♭13
C7♭♭3♯5
9, ♯×11, ♯13
D♭♭♯3♯7
♯9, 11, ♯13
E♭♭7×3♯5
♯9, 11, ♭♭13
F♭♭3♭♭7
B♭ 11.45
C 24.43
F 19.44

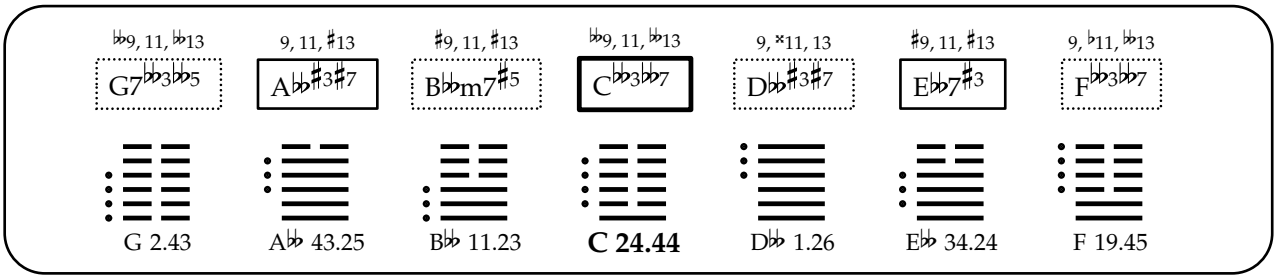
♭♭9, 11, ♭♭13
G7♭♭3♭♭5
9, 11, ♯13
A♭♭♯3♯7
♯9, 11, ♯13
B♭♭m7♯5
♭♭9, 11, ♭♭13
C♭♭3♭♭7
9, ×11, 13
D♭♭♯3♯7
♯9, 11, ♯13
E♭♭7♯3
9, ♭11, ♭♭13
F♭♭3♭♭7
G 2.43
A♭♭ 43.25
B♭♭ 11.23
C 24.44
D♭♭ 1.26
E♭♭ 34.24
F 19.45

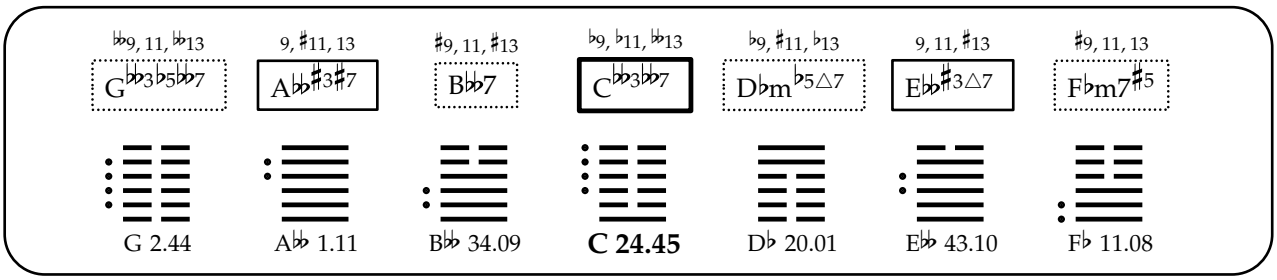
♭♭9, 11, ♭♭13
G♭♭3♭5♭♭7
9, ♯11, 13
A♭♭♯3♯7
♯9, 11, ♯13
B♭♭7
♭9, ♭11, ♭♭13
C♭♭3♭♭7
♭9, ♯11, ♭13
D♭m♭5△7
9, 11, ♯13
E♭♭♯3△7
♯9, 11, 13
F♭m7♯5
G 2.44
A♭♭ 1.11
B♭♭ 34.09
C 24.45
D♭ 20.01
E♭♭ 43.10
F♭ 11.08

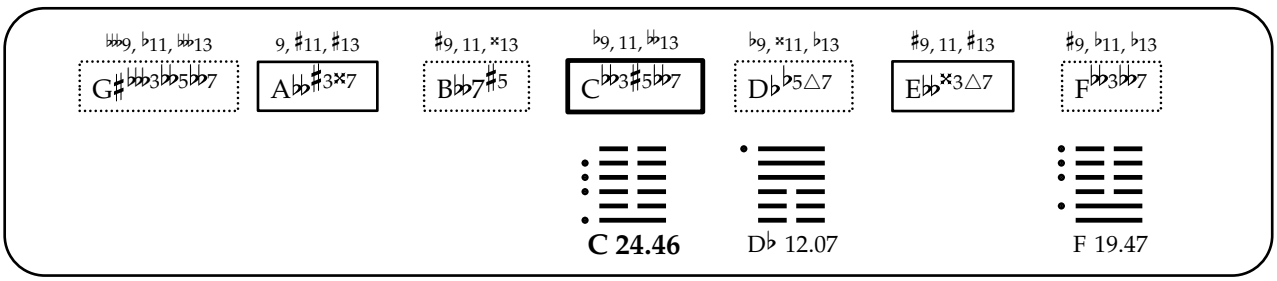
♭♭♭9, ♭11, ♭♭♭13
G♯♭♭♭3♭♭5♭♭7
9, ♯11, ♯13
A♭♭♯3×7
♯9, 11, ×13
B♭♭7♯5
♭9, 11, ♭♭13
C♭♭3♯5♭♭7
♭9, ×11, ♭13
D♭♭5△7
♯9, 11, ♯13
E♭♭×3△7
♯9, ♭11, ♭13
F♭♭3♭♭7
C 24.46
D♭ 12.07
F 19.47

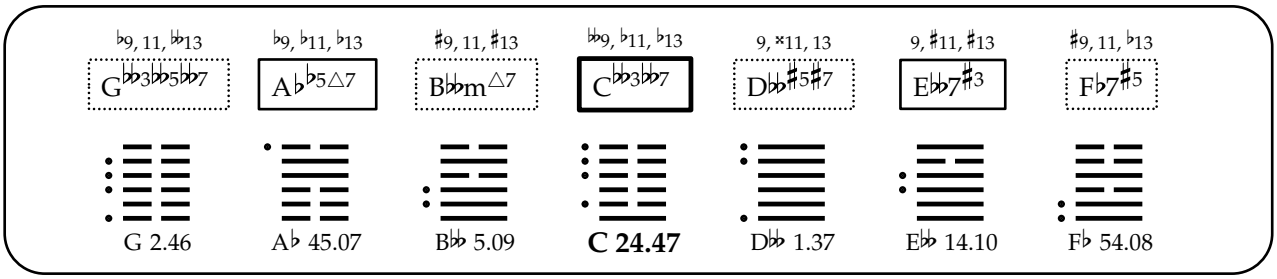
♭9, 11, ♭♭13
G♭♭3♭♭5♭♭7
♭9, ♭11, ♭13
A♭♭5△7
♯9, 11, ♯13
B♭♭m△7
♭♭9, ♭11, ♭13
C♭♭3♭♭7
9, ×11, 13
D♭♭♯5♯7
9, ♯11, ♯13
E♭♭7♯3
♯9, 11, ♭13
F♭7♯5
G 2.46
A♭ 45.07
B♭♭ 5.09
C 24.47
D♭♭ 1.37
E♭♭ 14.10
F♭ 54.08

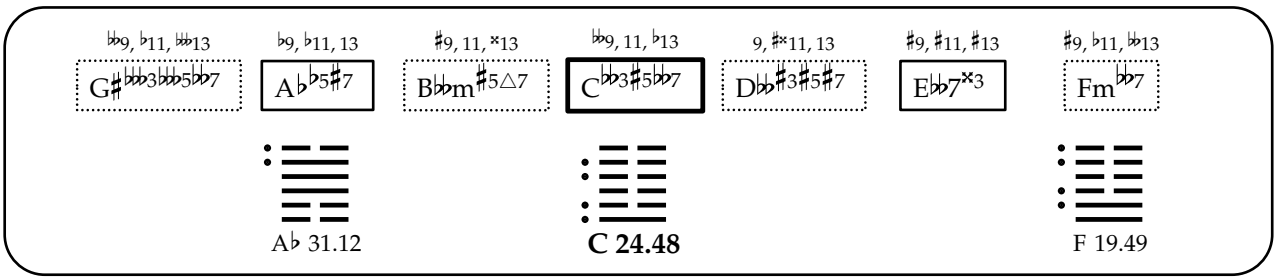
♭♭9, ♭11, ♭♭♭13
G♯♭♭♭3♭♭♭5♭♭7
♭9, ♭11, 13
A♭♭5♯7
♯9, 11, ×13
B♭♭m♯5△7
♭♭9, 11, ♭13
C♭♭3♯5♭♭7
9, ♯×11, 13
D♭♭♯3♯5♯7
♯9, ♯11, ♯13
E♭♭7×3
♯9, ♭11, ♭♭13
Fm♭♭7
A♭ 31.12
C 24.48
F 19.49

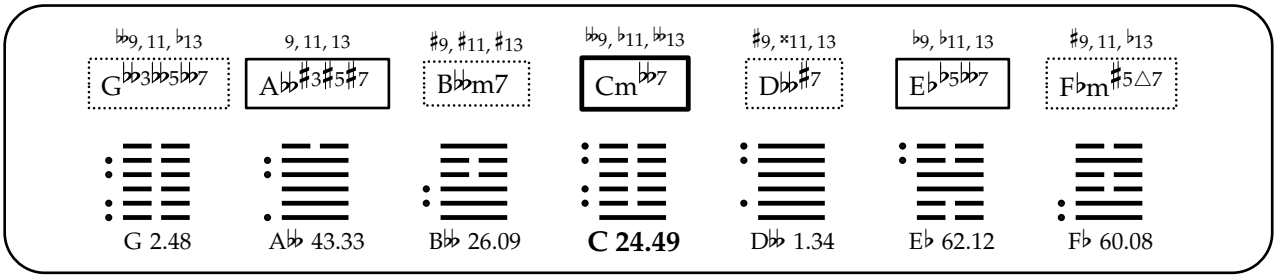
♭♭9, 11, ♭13
G♭♭3♭♭5♭♭7
9, 11, 13
A♭♭♯3♯5♯7
♯9, ♯11, ♯13
B♭♭m7
♭♭9, ♭11, ♭♭13
Cm♭♭7
♯9, ×11, 13
D♭♭♯7
♭9, ♭11, 13
E♭♭5♭♭7
♯9, 11, ♭13
F♭m♯5△7
G 2.48
A♭♭ 43.33
B♭♭ 26.09
C 24.49
D♭♭ 1.34
E♭ 62.12
F♭ 60.08

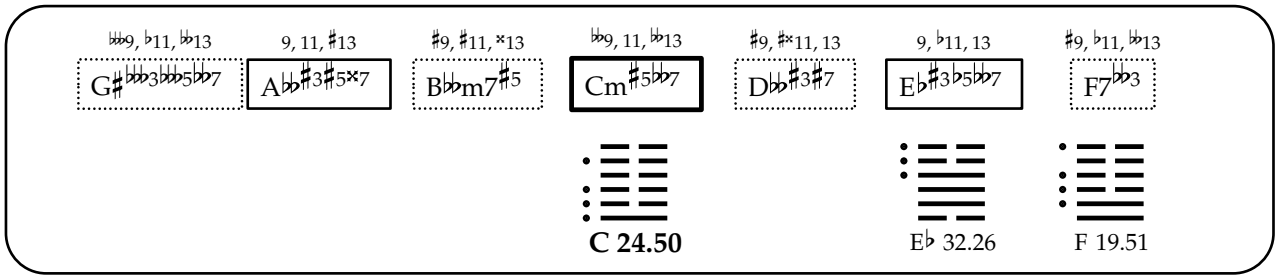
♭♭9, ♭11, ♭♭13
G♯♭♭♭3♭♭♭5♭♭♭7
9, 11, ♯13
A♭♭♯3♯5×7
♯9, ♯11, ×13
B♭♭m7♯5
♭♭9, 11, ♭♭13
Cm♯5♭♭7
♯9, ♯×11, 13
D♭♭♯3♯7
9, ♭11, 13
E♭♯3♭5♭♭7
♯9, ♭11, ♭♭13
F7♭♭3
C 24.50
E♭ 32.26
F 19.51

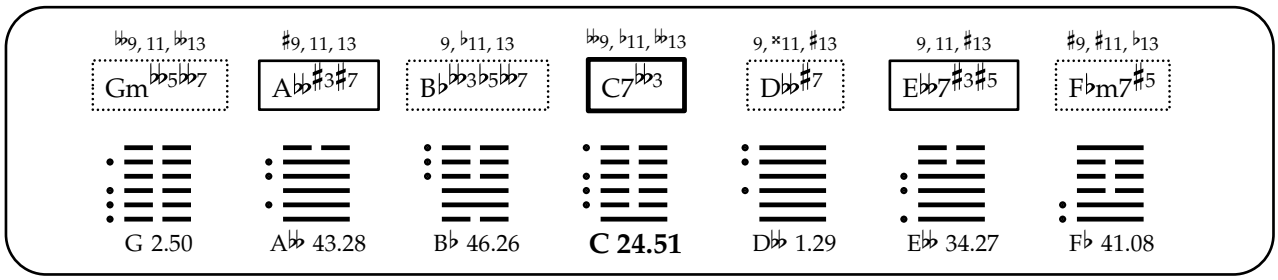
♭♭9, 11, ♭♭13
Gm♭♭5♭♭7
♯9, 11, 13
A♭♭♯3♯7
9, ♭11, 13
B♭♭♭3♭5♭♭7
♭♭9, ♭11, ♭♭13
C7♭♭3
9, ×11, ♯13
D♭♭♯7
9, 11, ♯13
E♭♭7♯3♯5
♯9, ♯11, ♭13
F♭m7♯5
G 2.50
A♭♭ 43.28
B♭ 46.26
C 24.51
D♭♭ 1.29
E♭♭ 34.27
F♭ 41.08

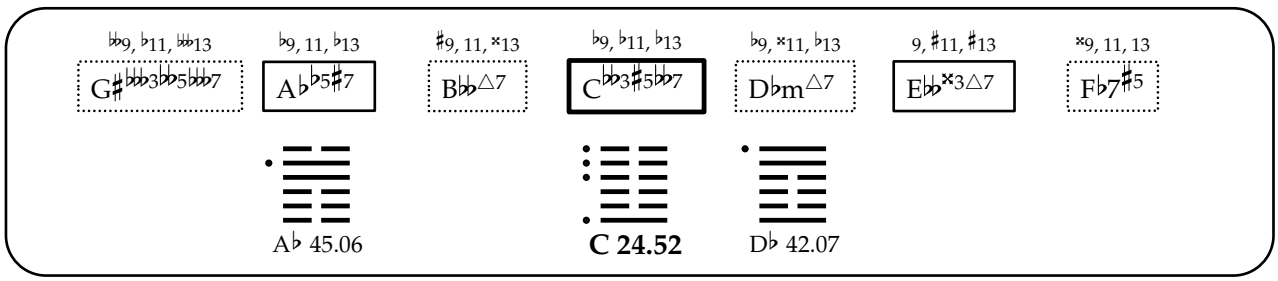
♭♭9, ♭11, ♭♭13
G♯♭♭♭3♭♭5♭♭♭7
♭9, 11, ♭13
A♭♭5♯7
♯9, 11, ×13
B♭♭△7
♭9, ♭11, ♭13
C♭♭3♯5♭♭7
♭9, ×11, ♭13
D♭m△7
9, ♯11, ♯13
E♭♭×3△7
×9, 11, 13
F♭7♯5
A♭ 45.06
C 24.52
D♭ 42.07

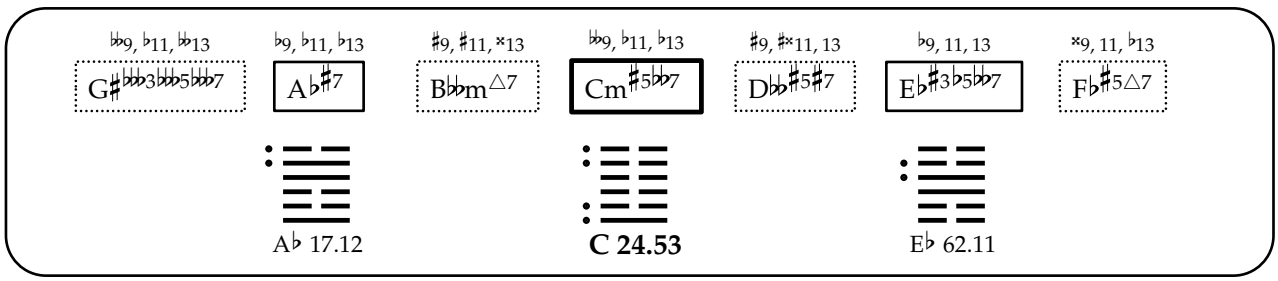
♭♭9, ♭11, ♭♭13
G♯♭♭♭3♭♭5♭♭♭7
♭9, ♭11, ♭13
A♭♯7
♯9, ♯11, ×13
B♭♭m△7
♭♭9, ♭11, ♭13
Cm♯5♭♭7
♯9, ♯×11, 13
D♭♭♯5♯7
♭9, 11, 13
E♭♯3♭5♭♭7
×9, 11, ♭13
F♭♯5△7
A♭ 17.12
C 24.53
E♭ 62.11

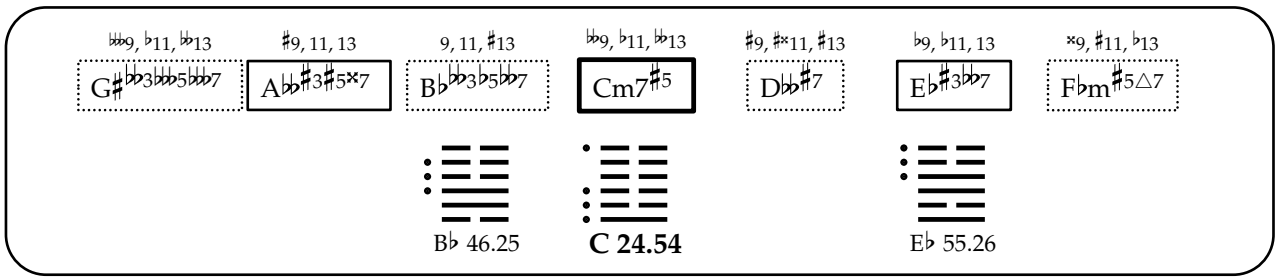
♭♭♭9, ♭11, ♭♭13
G♯♭♭3♭♭♭5♭♭♭7
♯9, 11, 13
A♭♭♯3♯5×7
9, 11, ♯13
B♭♭♭3♭5♭♭7
♭♭9, ♭11, ♭♭13
Cm7♯5
♯9, ♯×11, ♯13
D♭♭♯7
♭9, ♭11, 13
E♭♯3♭♭7
×9, ♯11, ♭13
F♭m♯5△7
B♭ 46.25
C 24.54
E♭ 55.26

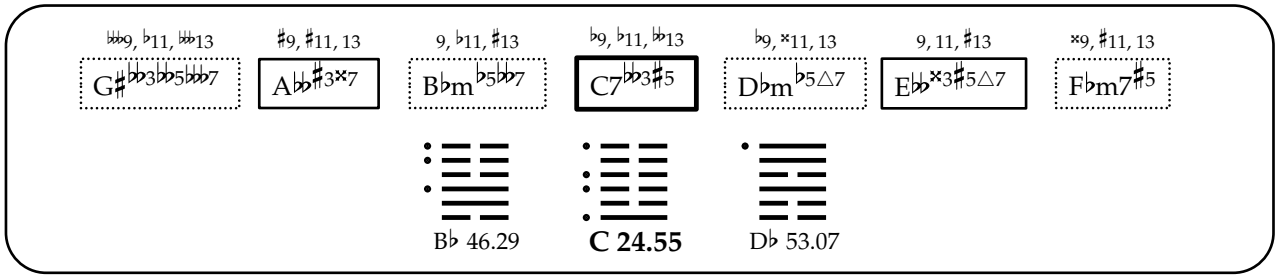
♭♭♭9, ♭11, ♭♭13
G♯♭♭3♭♭5♭♭♭7
♯9, ♯11, 13
A♭♭♯3×7
9, ♭11, ♯13
B♭m♭5♭♭7
♭9, ♭11, ♭♭13
C7♭♭3♯5
♭9, ×11, 13
D♭m♭5△7
9, 11, ♯13
E♭♭×3♯5△7
×9, ♯11, 13
F♭m7♯5
B♭ 46.29
C 24.55
D♭ 53.07

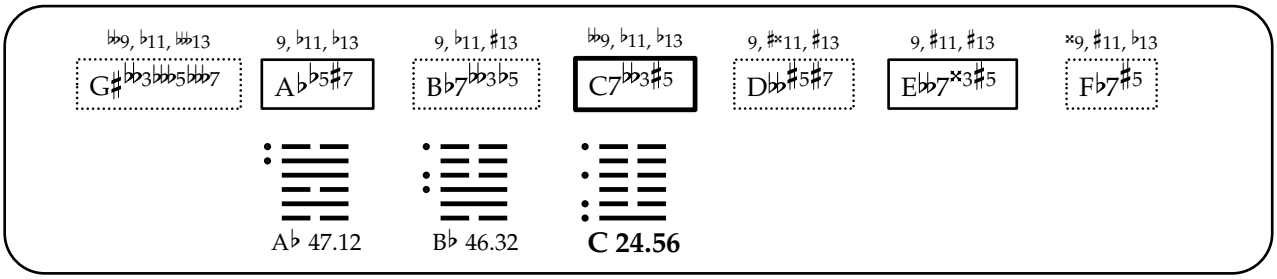
𝄫9, ♭11, 𝄫13
G♯𝄫3𝄫5𝄫7
9, ♭11, ♭13
A♭♭5♯7
9, ♭11, ♯13
B♭7𝄫3♭5
𝄫9, ♭11, ♭13
C7𝄫3♯5
9, ♯×11, ♯13
D♭♭♯5♯7
9, ♯11, ♯13
E♭♭7×3♯5
×9, ♯11, ♭13
F♭7♯5
A♭ 47.12
B♭ 46.32
C 24.56

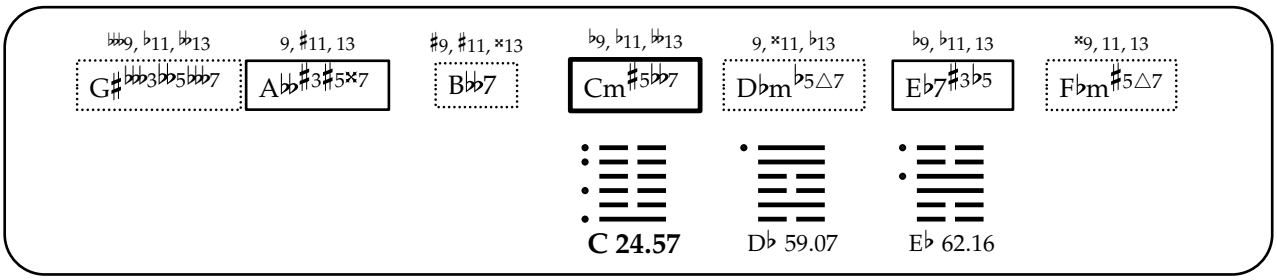
𝄫9, ♭11, 𝄫13
G♯𝄫3𝄫5𝄫7
9, ♯11, 13
A♭♭♯3♯5×7
♯9, ♯11, ×13
B♭♭7
♭9, ♭11, 𝄫13
Cm♯5𝄫7
9, ×11, ♭13
D♭m♭5△7
♭9, ♭11, 13
E♭7♯3♭5
×9, 11, 13
F♭m♯5△7
C 24.57
D♭ 59.07
E♭ 62.16

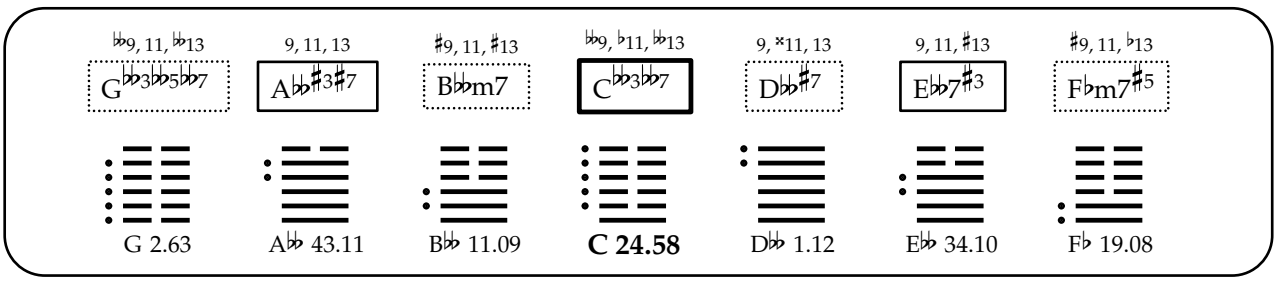
𝄫9, 11, 𝄫13
G𝄫3𝄫5𝄫7
9, 11, 13
A♭♭♯3♯7
♯9, 11, ♯13
B♭♭m7
𝄫9, ♭11, 𝄫13
C𝄫3𝄫7
9, ×11, 13
D♭♭♯7
9, 11, ♯13
E♭♭7♯3
♯9, 11, ♭13
F♭m7♯5
G 2.63
A♭♭ 43.11
B♭♭ 11.09
C 24.58
D♭♭ 1.12
E♭♭ 34.10
F♭ 19.08

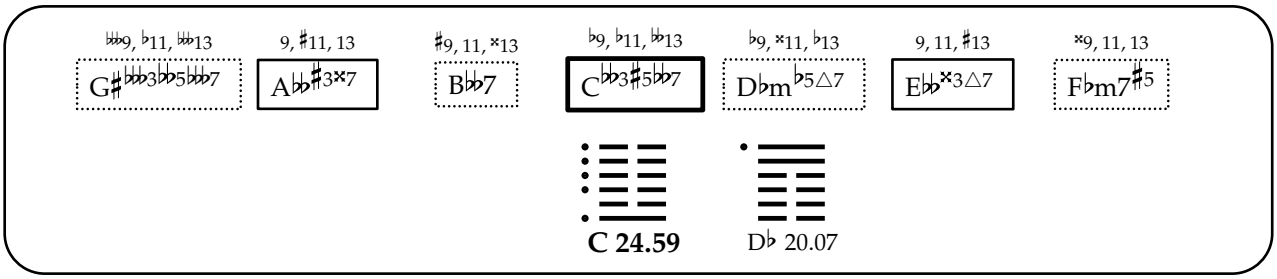
𝄫9, ♭11, 𝄫13
G♯𝄫3𝄫5𝄫7
9, ♯11, 13
A♭♭♯3×7
♯9, 11, ×13
B♭♭7
♭9, ♭11, 𝄫13
C𝄫3♯5𝄫7
♭9, ×11, ♭13
D♭m♭5△7
9, 11, ♯13
E♭♭×3△7
×9, 11, 13
F♭m7♯5
C 24.59
D♭ 20.07

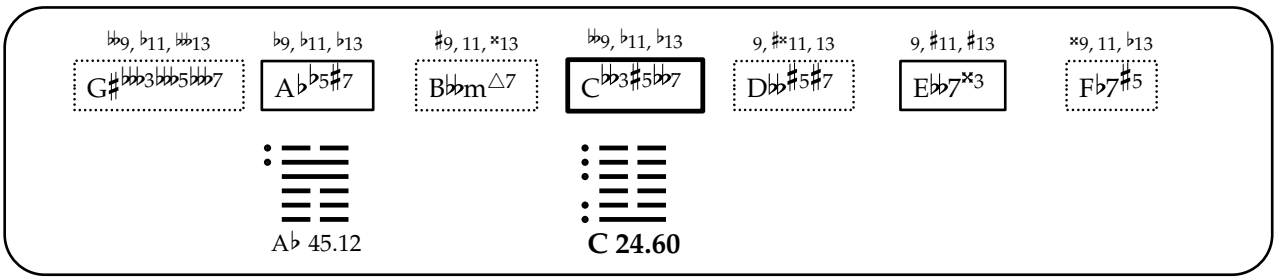
𝄫9, ♭11, 𝄫13
G♯𝄫3𝄫5𝄫7
♭9, ♭11, ♭13
A♭♭5♯7
♯9, 11, ×13
B♭♭m△7
𝄫9, ♭11, ♭13
C𝄫3♯5𝄫7
9, ♯×11, 13
D♭♭♯5♯7
9, ♯11, ♯13
E♭♭7×3
×9, 11, ♭13
F♭7♯5
A♭ 45.12
C 24.60

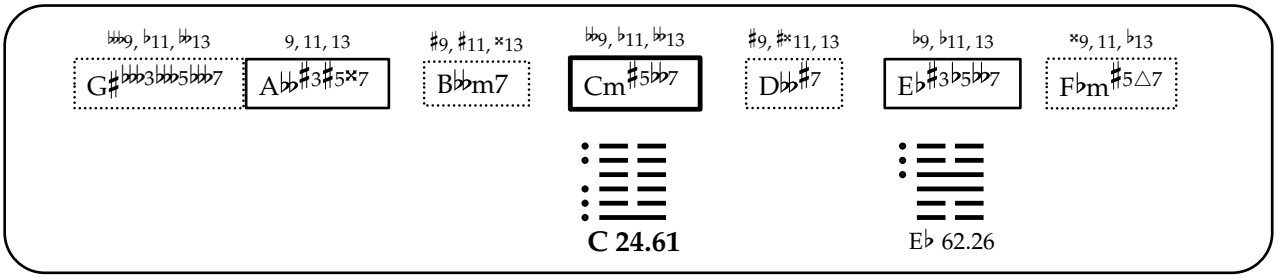
𝄫9, ♭11, 𝄫13
G♯𝄫3𝄫5𝄫7
9, 11, 13
A♭♭♯3♯5×7
♯9, ♯11, ×13
B♭♭m7
𝄫9, ♭11, 𝄫13
Cm♯5𝄫7
♯9, ♯×11, 13
D♭♭♯7
♭9, ♭11, 13
E♭♯3♭5♭7
×9, 11, ♭13
F♭m♯5△7
C 24.61
E♭ 62.26

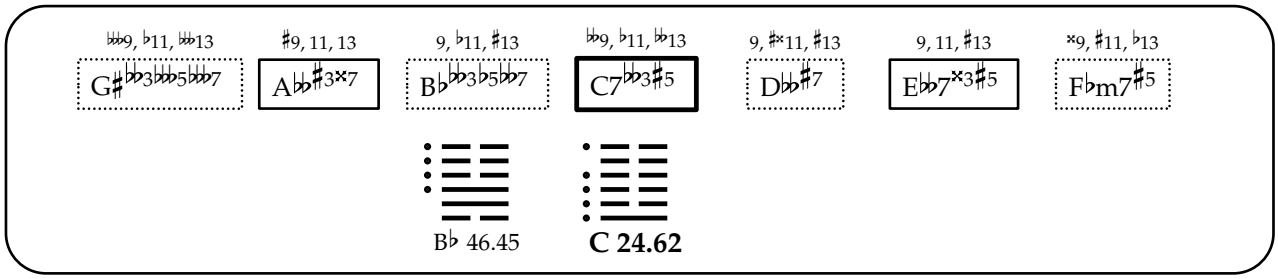
𝄫9, ♭11, 𝄫13
G♯𝄫3𝄫5𝄫7
♯9, 11, 13
A𝄫♯3×7
9, ♭11, ♯13
B♭𝄫3♭5𝄫7
𝄫9, ♭11, 𝄫13
C7𝄫3♯5
9, ♯×11, ♯13
D𝄫♯7
9, 11, ♯13
E𝄫7×3♯5
×9, ♯11, ♭13
F♭m7♯5
B♭ 46.45
C 24.62

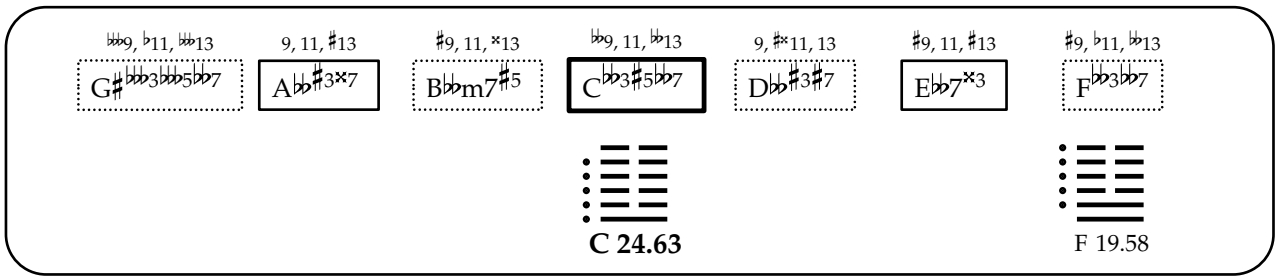
𝄫9, ♭11, 𝄫13
G♯𝄫3𝄫5𝄫7
9, 11, ♯13
A𝄫♯3×7
♯9, 11, ×13
B𝄫m7♯5
𝄫9, 11, 𝄫13
C𝄫3♯5𝄫7
9, ♯×11, 13
D𝄫♯3♯7
♯9, 11, ♯13
E𝄫7×3
♯9, ♭11, 𝄫13
F𝄫3𝄫7
C 24.63
F 19.58

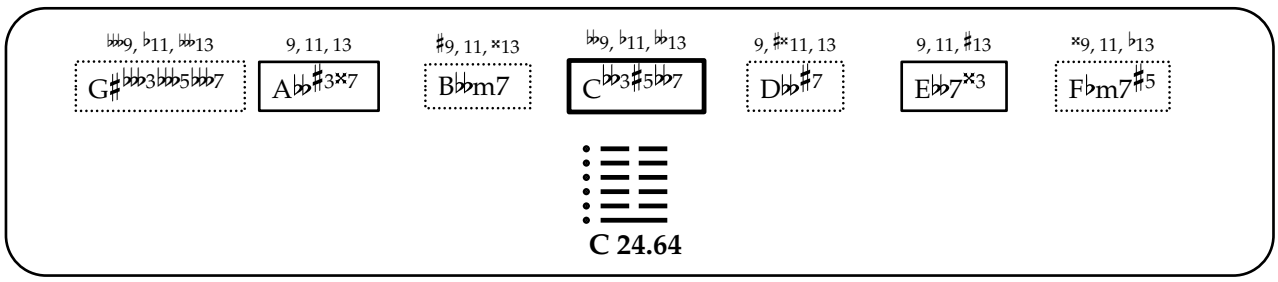
𝄫9, ♭11, 𝄫13
G♯𝄫3𝄫5𝄫7
9, 11, 13
A𝄫♯3×7
♯9, 11, ×13
B𝄫m7
𝄫9, ♭11, 𝄫13
C𝄫3♯5𝄫7
9, ♯×11, 13
D𝄫♯7
9, 11, ♯13
E𝄫7×3
×9, 11, ♭13
F♭m7♯5
C 24.64

无妄

25. Wu Wang

[Innocence, Fidelity, No Errancy, Without Falsehood]

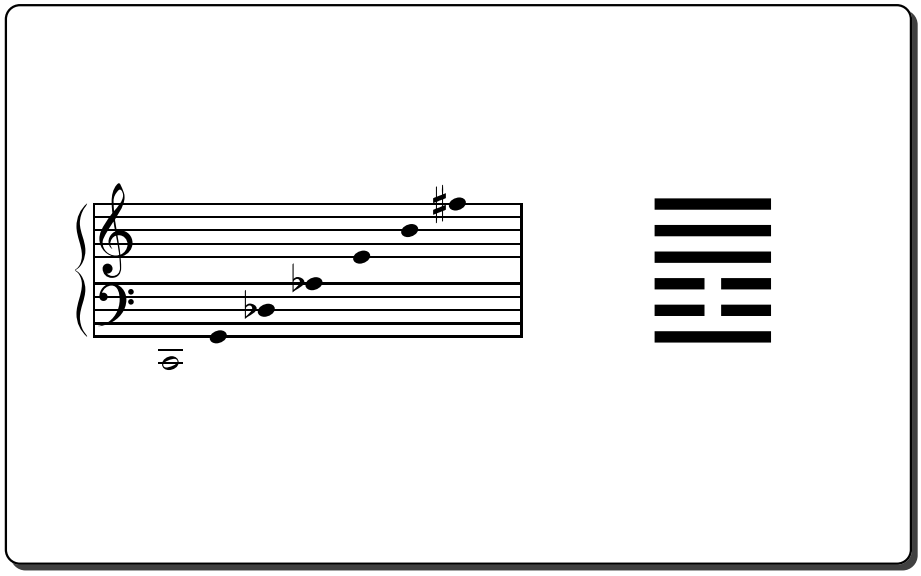

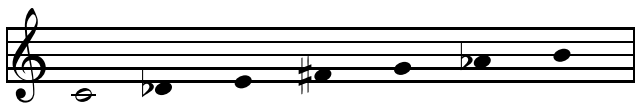

C 25.01

A♭ 43.23

E 19.12

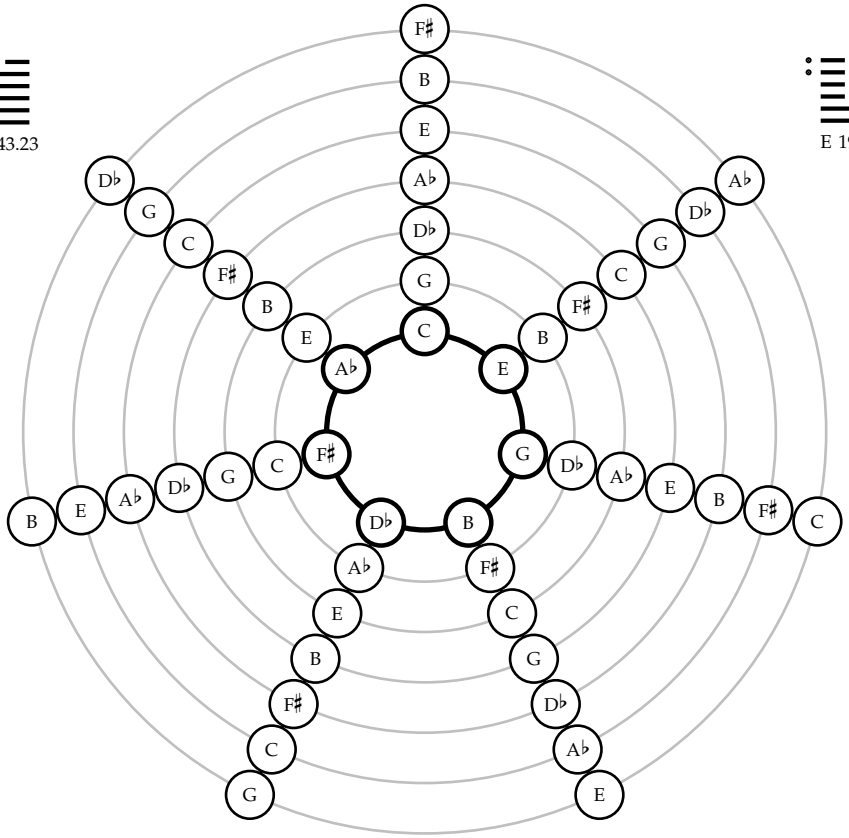

F♯ 2.10

G 31.01

D♭ 1.24

B 24.11

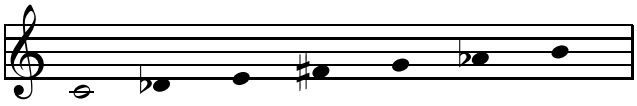

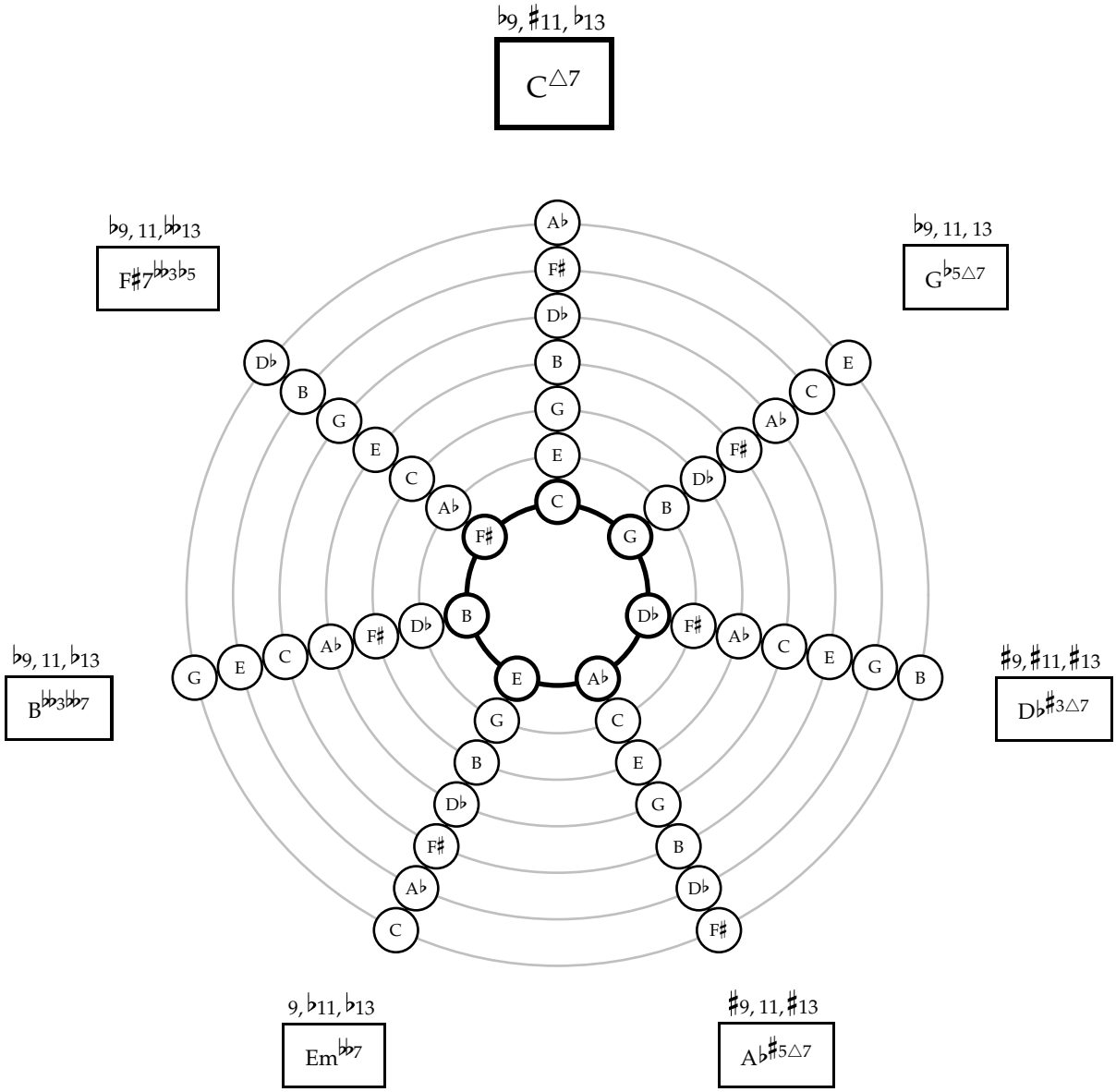
♭9, ♯11, ♭13
C△7
♭9, 11, ♭♭13
F♯7♭♭3♭5
♭9, 11, 13
G♭5△7
♭9, 11, ♭13
B♭♭3♭♭7
♯9, ♯11, ♯13
D♭♯3△7
9, ♭11, ♭13
Em♭♭7
♯9, 11, ♯13
A♭♯5△7

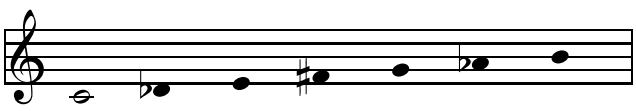

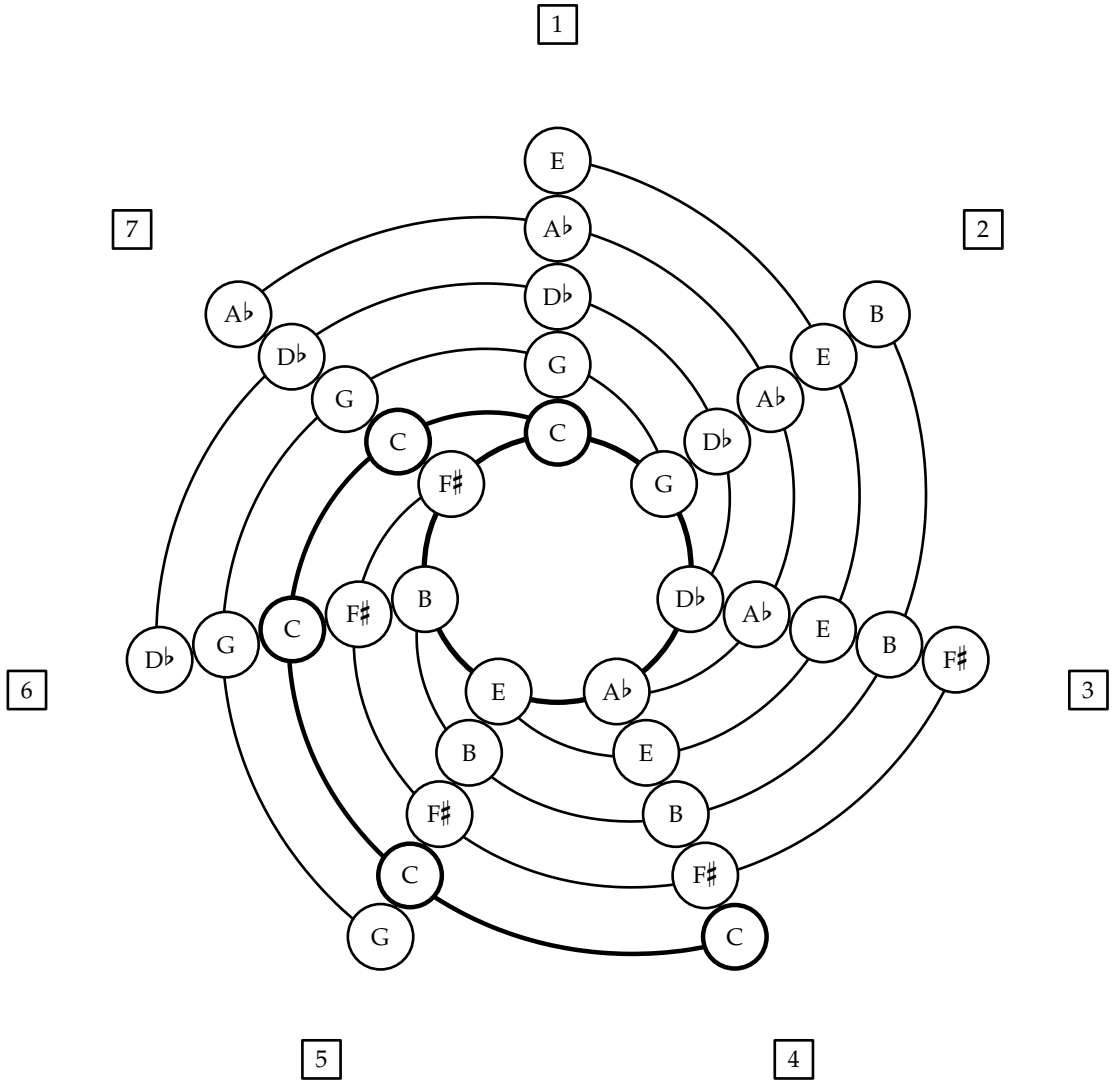
1
2
3
4
5
6
7
E
A♭
D♭
G
C
F♯
B
E
A♭
D♭
G
C
F♯
B
E
A♭
D♭
G
C
F♯
B
E
A♭
D♭
G
C
F♯
B
E
A♭
D♭
G
C
F♯
B
E
A♭
D♭
G
C

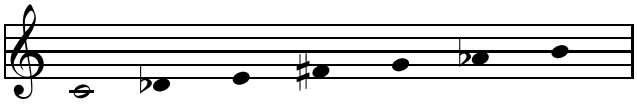

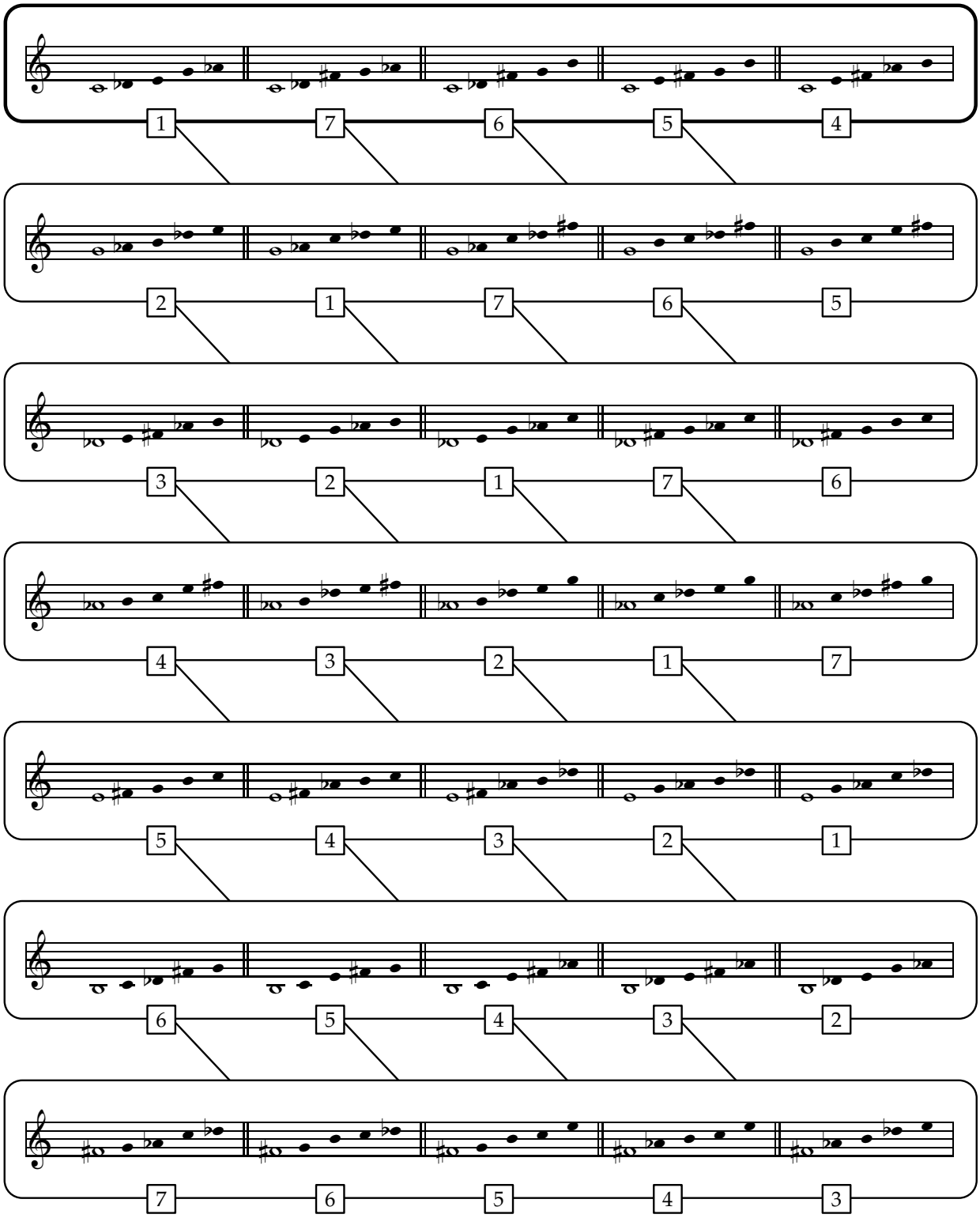
1 7 6 5 4
2 1 7 6 5
3 2 1 7 6
4 3 2 1 7
5 4 3 2 1
6 5 4 3 2
7 6 5 4 3

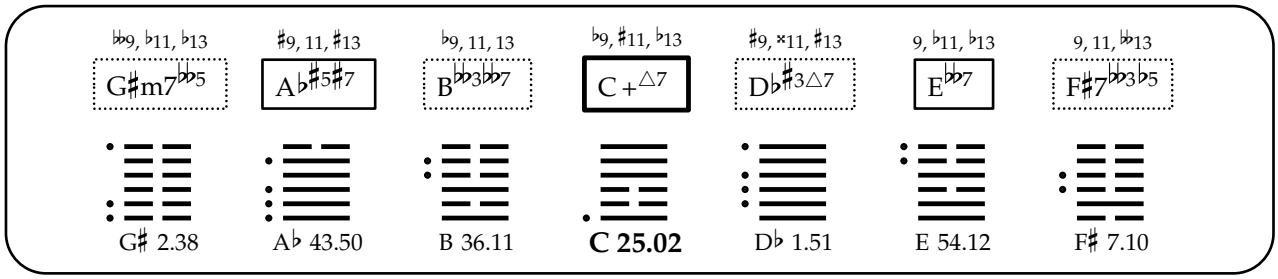
♭♭9, ♭11, ♭13
G♯m7♭♭5
♯9, 11, ♯13
A♭♯5♯7
♭9, 11, 13
B♭♭3♭♭7
♭9, ♯11, ♭13
C +△7
♯9, ×11, ♯13
D♭♯3△7
9, ♭11, ♭13
E♭♭7
9, 11, ♭♭13
F♯7♭♭3♭5
G♯ 2.38
A♭ 43.50
B 36.11
C 25.02
D♭ 1.51
E 54.12
F♯ 7.10

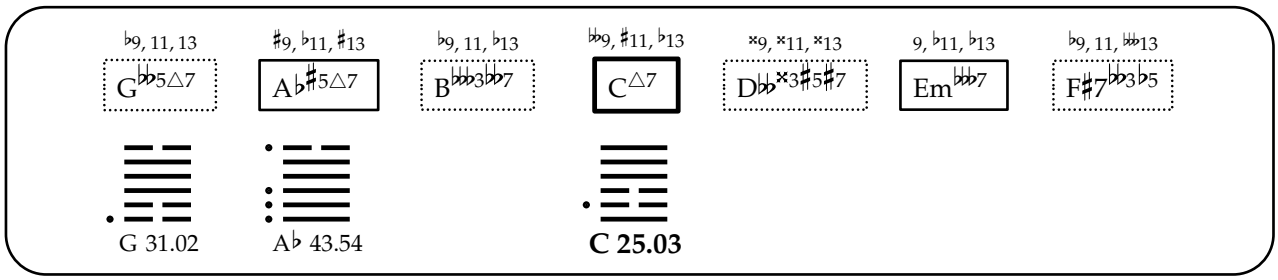
♭9, 11, 13
G♭♭5△7
♯9, ♭11, ♯13
A♭♯5△7
♭9, 11, ♭13
B♭♭♭3♭♭7
♭♭9, ♯11, ♭13
C△7
×9, ×11, ×13
D♭♭×3♯5♯7
9, ♭11, ♭13
Em♭♭♭7
♭9, 11, ♭♭13
F♯7♭♭3♭5
G 31.02
A♭ 43.54
C 25.03

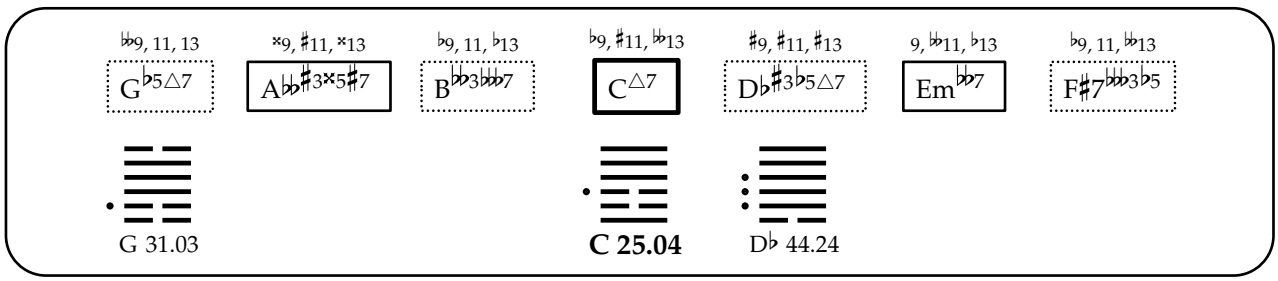
♭♭9, 11, 13
G♭5△7
×9, ♯11, ×13
A♭♭♯3×5♯7
♭9, 11, ♭13
B♭♭3♭♭♭7
♭9, ♯11, ♭♭13
C△7
♯9, ♯11, ♯13
D♭♯3♭5△7
9, ♭♭11, ♭13
Em♭♭7
♭9, 11, ♭♭13
F♯7♭♭♭3♭5
G 31.03
C 25.04
D♭ 44.24

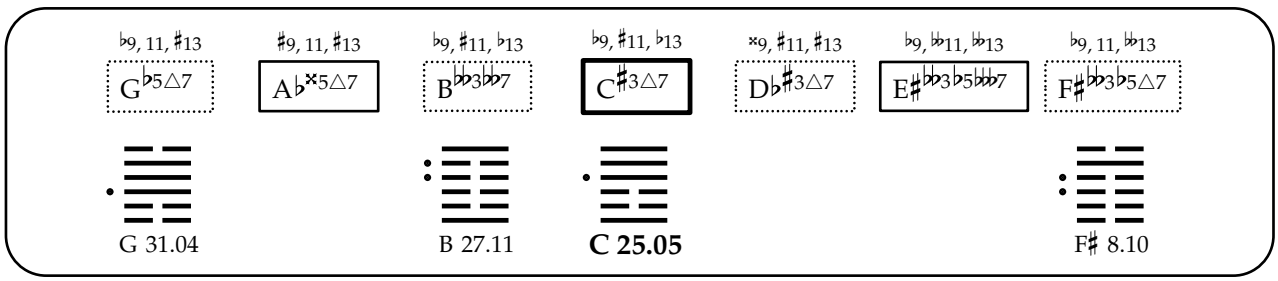
♭9, 11, ♯13
G♭5△7
♯9, 11, ♯13
A♭×5△7
♭9, ♯11, ♭13
B♭♭3♭♭7
♭9, ♯11, ♭13
C♯3△7
×9, ♯11, ♯13
D♭♯3△7
♭9, ♭♭11, ♭♭13
E♯♭♭3♭5♭♭♭7
♭9, 11, ♭♭13
F♯♭♭3♭5△7
G 31.04
B 27.11
C 25.05
F♯ 8.10

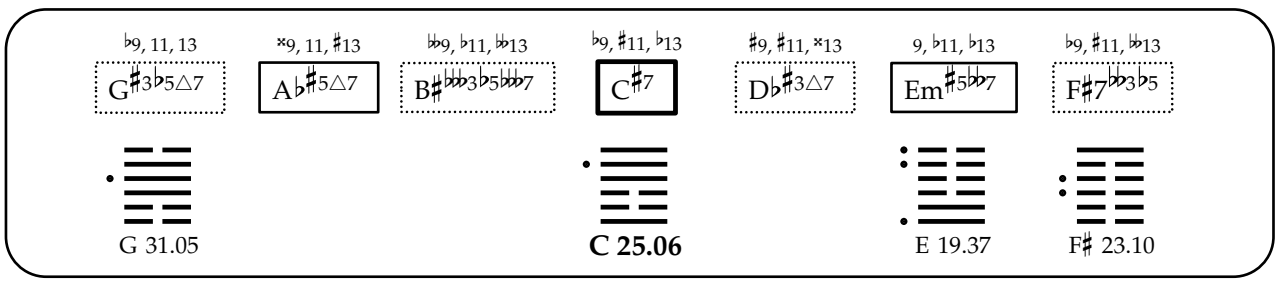
♭9, 11, 13
G♯3♭5△7
×9, 11, ♯13
A♭♯5△7
♭♭9, ♭11, ♭♭13
B♯♭♭♭3♭5♭♭♭7
♭9, ♯11, ♭13
C♯7
♯9, ♯11, ×13
D♭♯3△7
9, ♭11, ♭13
Em♯5♭♭7
♭9, ♯11, ♭♭13
F♯7♭♭3♭5
G 31.05
C 25.06
E 19.37
F♯ 23.10

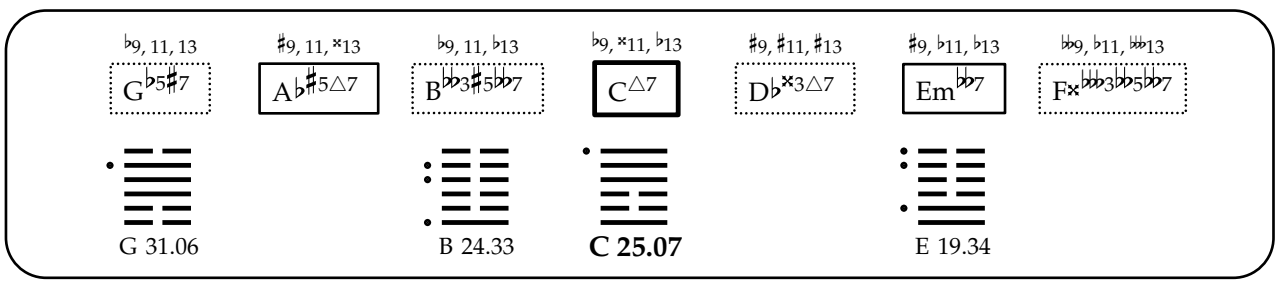
♭9, 11, 13
G♭5♯7
♯9, 11, ×13
A♭♯5△7
♭9, 11, ♭13
B♭♭3♯5♭♭7
♭9, ×11, ♭13
C△7
♯9, ♯11, ♯13
D♭×3△7
♯9, ♭11, ♭13
Em♭♭7
♭♭9, ♭11, ♭♭13
F×♭♭♭3♭♭5♭♭7
G 31.06
B 24.33
C 25.07
E 19.34

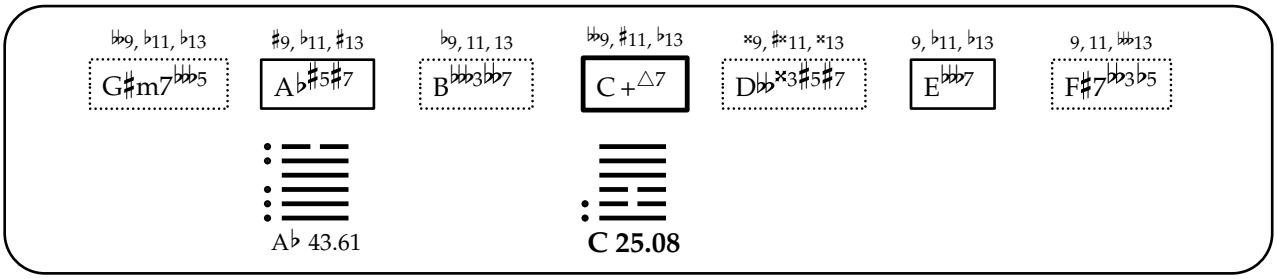
♭♭9, ♭11, ♭13
G♯m7♭♭♭5
♯9, ♭11, ♯13
A♭♯5♯7
♭9, 11, 13
B♭♭♭3♭♭♭7
♭♭9, ♯11, ♭13
C+△7
×9, ♯×11, ×13
D♭♭×3♯5♯7
9, ♭11, ♭13
E♭♭♭7
9, 11, ♭♭13
F♯7♭♭♭3♭5
A♭ 43.61
C 25.08

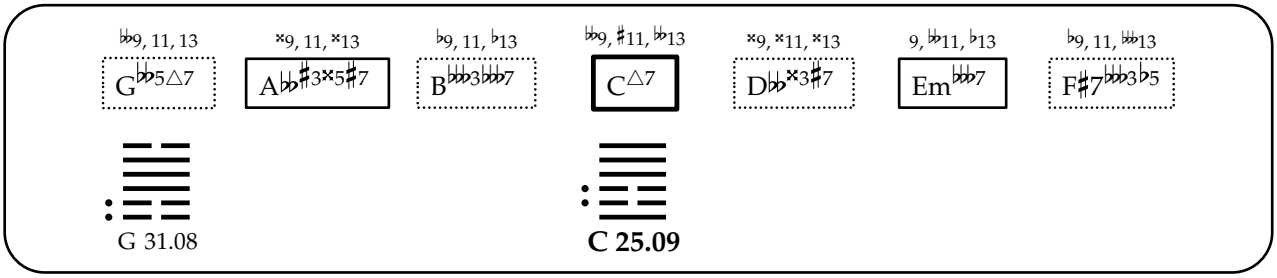
♭♭9, 11, 13
G♭♭5△7
×9, 11, ×13
A♭♭♯3×5♯7
♭9, 11, ♭13
B♭♭♭3♭♭♭7
♭♭9, ♯11, ♭♭13
C△7
×9, ×11, ×13
D♭♭×3♯7
9, ♭♭11, ♭13
Em♭♭♭7
♭9, 11, ♭♭13
F♯7♭♭♭3♭5
G 31.08
C 25.09

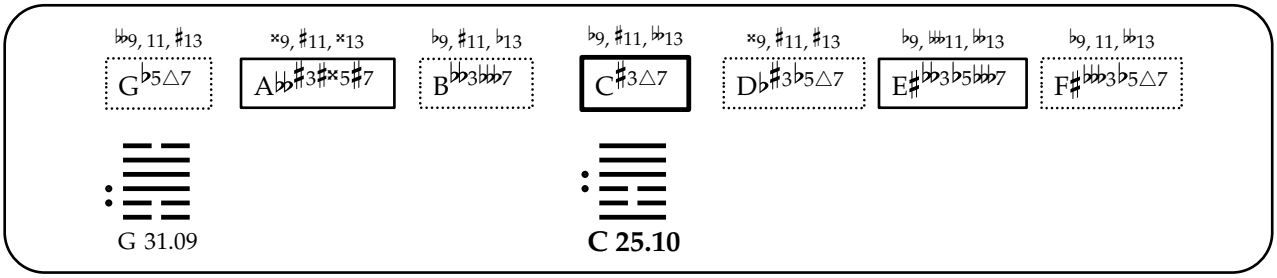
♭♭9, 11, ♯13
G♭5△7
×9, ♯11, ×13
A♭♭♯3♯×5♯7
♭9, ♯11, ♭13
B♭♭♭3♭♭♭7
♭9, ♯11, ♭♭13
C♯3△7
×9, ♯11, ♯13
D♭♯3♭5△7
♭9, ♭♭11, ♭♭13
E♯♭♭3♭5♭♭♭7
♭9, 11, ♭♭13
F♯♭♭♭3♭5△7
G 31.09
C 25.10

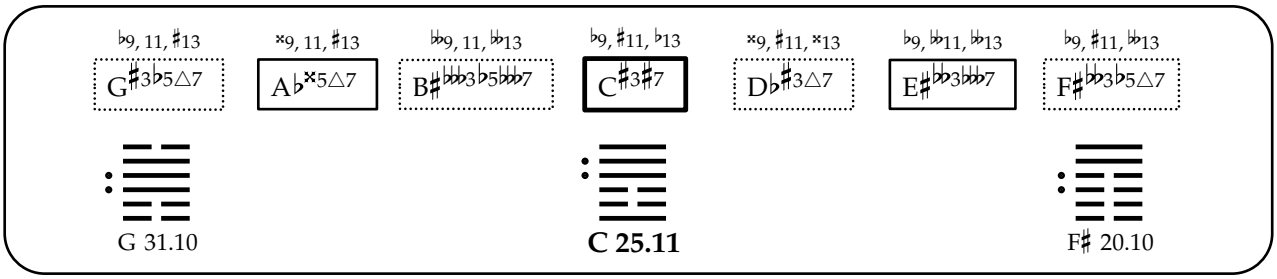
♭9, 11, ♯13
G♯3♭5△7
×9, 11, ♯13
A♭×5△7
♭♭9, 11, ♭♭13
B♯♭♭♭3♭5♭♭♭7
♭9, ♯11, ♭13
C♯3♯7
×9, ♯11, ×13
D♭♯3△7
♭9, ♭♭11, ♭♭13
E♯♭♭3♭♭♭7
♭9, ♯11, ♭♭13
F♯♭♭3♭5△7
G 31.10
C 25.11
F♯ 20.10

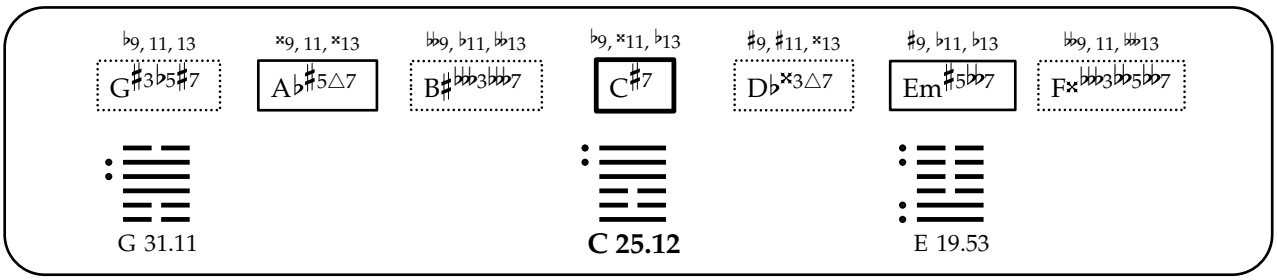
♭9, 11, 13
G♯3♭5♯7
×9, 11, ×13
A♭♯5△7
♭♭9, ♭11, ♭♭13
B♯♭♭♭3♭♭♭7
♭9, ×11, ♭13
C♯7
♯9, ♯11, ×13
D♭×3△7
♯9, ♭11, ♭13
Em♯5♭♭7
♭♭9, 11, ♭♭13
F×♭♭♭3♭♭5♭♭7
G 31.11
C 25.12
E 19.53

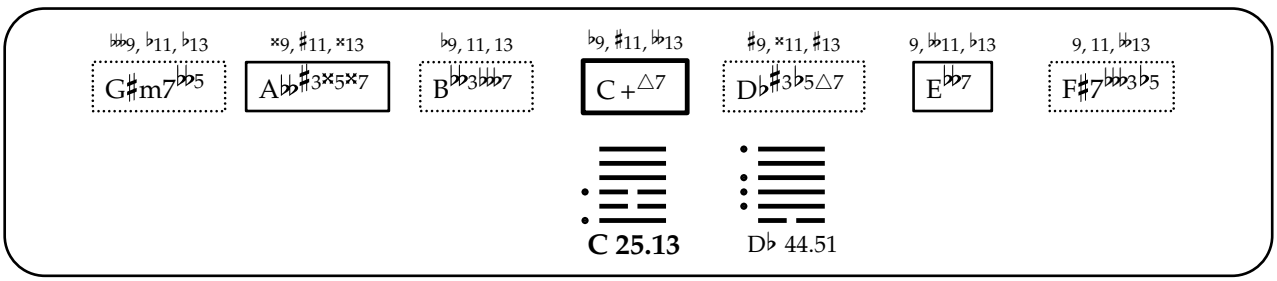
♭♭9, ♭11, ♭13
G♯m7♭♭♭5
×9, ♯11, ×13
A♭♭♯3×5×7
♭9, 11, 13
B♭♭♭3♭♭♭7
♭9, ♯11, ♭♭13
C+△7
♯9, ×11, ♯13
D♭♯3♭5△7
9, ♭♭11, ♭13
E♭♭♭7
9, 11, ♭♭13
F♯7♭♭♭3♭5
C 25.13
D♭ 44.51

♭9, 11, ♯13 | ♯9, ♭11, ♯13 | ♭9, ♯11, ♭13 | 𝄫9, ♯11, ♭13 | ♯×9, ×11, ×13 | ♭9, 11, 𝄫13

G𝄫5△7 | A♭×5△7 | B𝄫3𝄫7 | C♯3△7 | D♭𝄫×3♯5♯7 | F♯𝄫3♭5△7

G 31.13

C 25.14

𝄫9, 11, 13 | ♯×9, ♯11, ×13 | ♭9, ♯11, 𝄫13 | ♯9, ♯11, ×13 | 9, 𝄫11, ♭13 | ♭9, ♯11, 𝄫13

G♯3♭5△7 | A♭♭♯3×5♯7 | C♯7 | D♭♯3♭5△7 | Em♯5♭♭7 | F♯7𝄫3♭5

G 31.14

C 25.15

♭9, 11, ♯13 | ♯9, 11, ×13 | ♭9, ♯11, ♭13 | ♭9, ×11, ♭13 | ×9, ♯11, ♯13 | 9, 𝄫11, 𝄫13 | 𝄫9, ♭11, 𝄫13

G♭5♯7 | A♭×5△7 | B𝄫3♯5𝄫7 | C♯3△7 | D♭×3△7 | E♯𝄫3♭5𝄫7 | F×7𝄫3𝄫5

G 31.15

B 27.33

C 25.16

𝄫9, ♭11, 13 | ♯9, 11, ♯13 | ♭9, ♯11, 13 | ♭9, ♯11, ♭13 | ×9, ×11, ♯13 | ♭9, 𝄫11, 𝄫13 | 9, 11, 𝄫13

G♯m7𝄫5 | A♭×5♯7 | B𝄫3𝄫7 | C♯3♯5△7 | D♭♯3△7 | E♯m♭5𝄫7 | F♯𝄫3♭5△7

G♯ 15.38

B 22.11

C 25.17

F♯ 29.10

♭9, 11, 13 | ×9, ♭11, ♯13 | 𝄫9, ♯11, ♭13 | ×9, ×11, ♯×13 | 9, ♭11, ♭13 | ♭9, ♯11, 𝄫13

G♯3𝄫5△7 | A♭♯5△7 | C♯7 | D♭𝄫×3♯5♯7 | Em♯5𝄫7 | F♯7𝄫3♭5

G 31.17

C 25.18

𝄫9, 11, 13 | ×9, ♯11, ♯×13 | ♭9, 11, ♭13 | ♭9, ×11, 𝄫13 | ♯9, ♯11, ♯13 | ♯9, 𝄫11, ♭13

G♭5♯7 | A♭♭♯3×5♯7 | B𝄫3♯5𝄫7 | C△7 | D♭×3♭5△7 | Em𝄫7

G 31.18

C 25.19

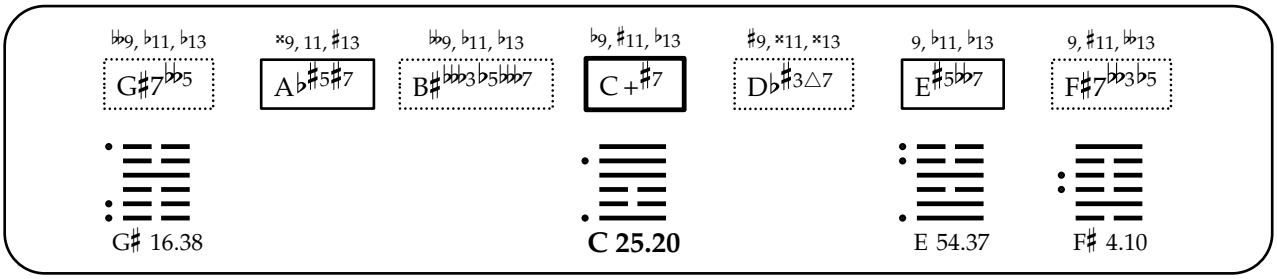
♭♭9, ♭11, ♭13
G♯7♭♭5
×9, 11, ♯13
A♭♯5♯7
♭♭9, ♭11, ♭13
B♯♭♭♭3♭5♭♭♭7
♭9, ♯11, ♭13
C+♯7
♯9, ×11, ×13
D♭♯3△7
9, ♭11, ♭13
E♯5♭♭7
9, ♯11, ♭♭13
F♯7♭♭♭3♭5
G♯ 16.38
C 25.20
E 54.37
F♯ 4.10

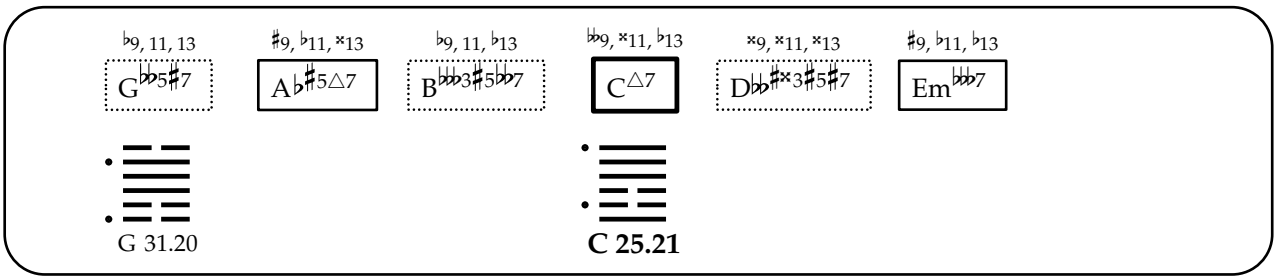
♭9, 11, 13
G♭♭5♯7
♯9, ♭11, ×13
A♭♯5△7
♭9, 11, ♭13
B♭♭♭3♯5♭♭7
♭♭9, ×11, ♭13
C△7
×9, ×11, ×13
D♭♭♯×3♯5♯7
♯9, ♭11, ♭13
Em♭♭♭7
G 31.20
C 25.21

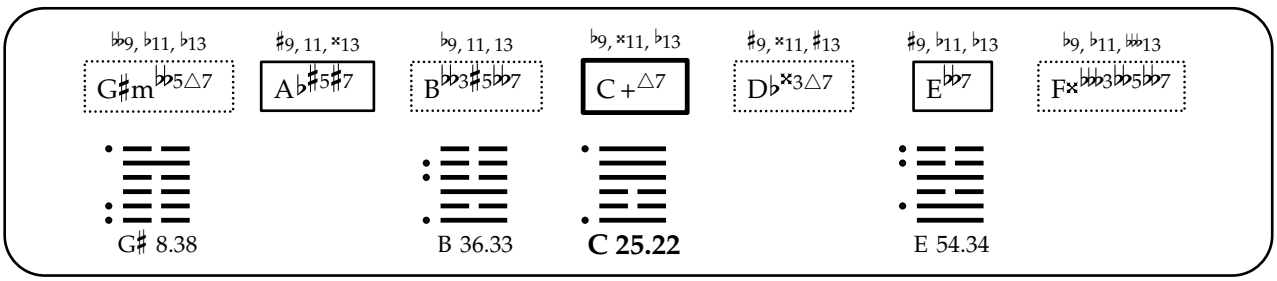
♭♭9, ♭11, ♭13
G♯m♭♭5△7
♯9, 11, ×13
A♭♯5♯7
♭9, 11, 13
B♭♭3♯5♭♭7
♭9, ×11, ♭13
C+△7
♯9, ×11, ♯13
D♭×3△7
♯9, ♭11, ♭13
E♭♭7
♭9, ♭11, ♭♭13
F×♭♭♭3♭♭5♭♭7
G♯ 8.38
B 36.33
C 25.22
E 54.34

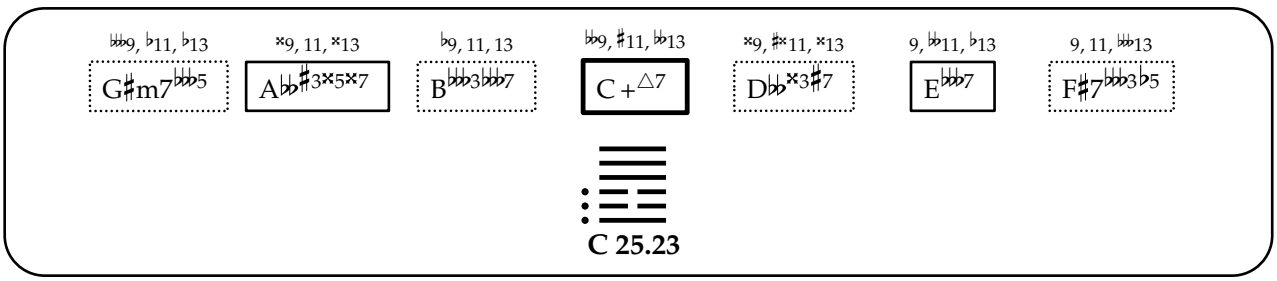
♭♭♭9, ♭11, ♭13
G♯m7♭♭♭5
×9, 11, ×13
A♭♭♯3×5×7
♭9, 11, 13
B♭♭♭3♭♭♭7
♭♭9, ♯11, ♭♭13
C+△7
×9, ♯×11, ×13
D♭♭×3♯7
9, ♭♭11, ♭13
E♭♭♭7
9, 11, ♭♭♭13
F♯7♭♭♭3♭5
C 25.23

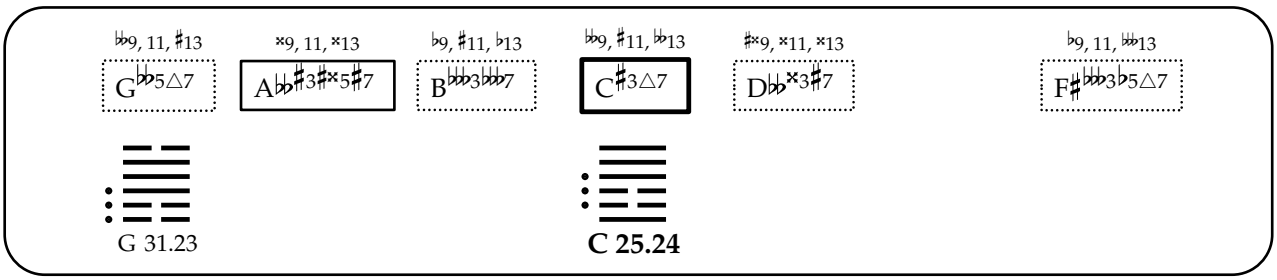
♭♭9, 11, ♯13
G♭♭5△7
×9, 11, ×13
A♭♭♯3♯×5×7
♭9, ♯11, ♭13
B♭♭♭3♭♭♭7
♭♭9, ♯11, ♭♭13
C♯3△7
♯×9, ×11, ×13
D♭♭×3♯7
♭9, 11, ♭♭♭13
F♯♭♭♭3♭5△7
G 31.23
C 25.24

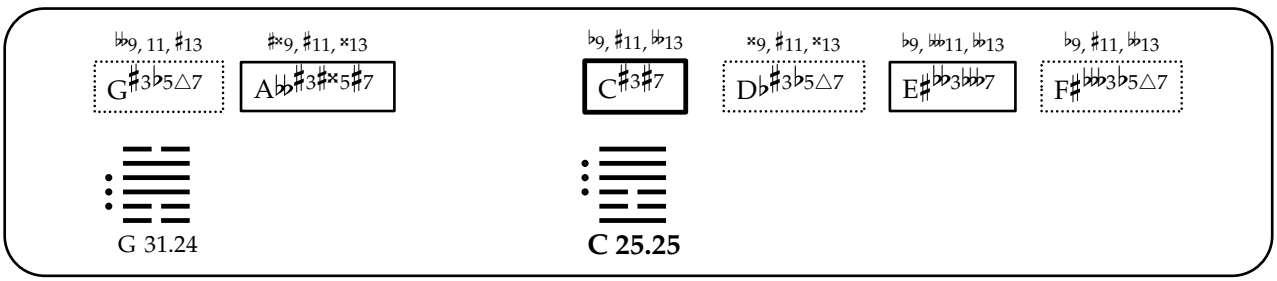
♭♭9, 11, ♯13
G♯3♭5△7
♯×9, ♯11, ×13
A♭♭♯3♯×5♯7
♭9, ♯11, ♭♭13
C♯3♯7
×9, ♯11, ×13
D♭♯3♭5△7
♭9, ♭♭11, ♭♭13
E♯♭♭3♭♭♭7
♭9, ♯11, ♭♭13
F♯♭♭♭3♭5△7
G 31.24
C 25.25

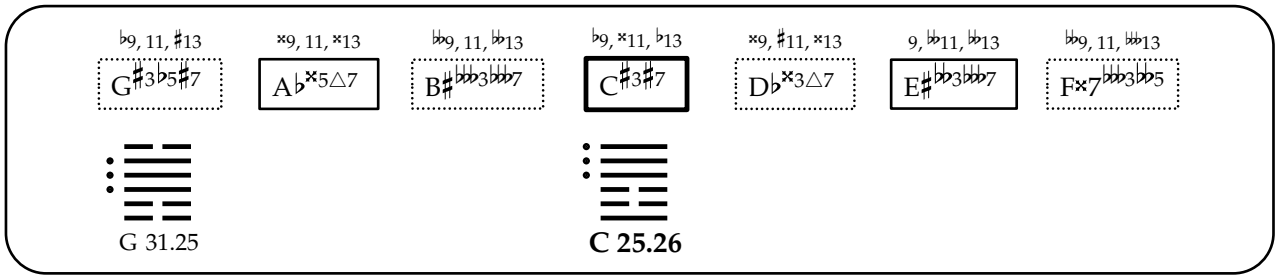
♭9, 11, ♯13
G♯3♭5♯7
×9, 11, ×13
A♭×5△7
♭♭9, 11, ♭13
B♯♭♭3♭♭♭7
♭9, ×11, ♭13
C♯3♯7
×9, ♯11, ×13
D♭×3△7
9, ♭♭11, ♭♭13
E♯♭♭3♭♭♭7
♭♭9, 11, ♭♭♭13
F×7♭♭♭3♭♭5
G 31.25
C 25.26

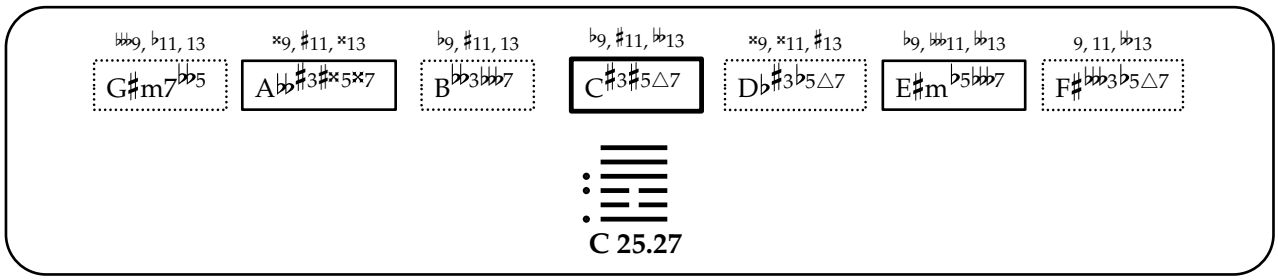
♭♭♭9, ♭11, 13
G♯m7♭♭5
×9, ♯11, ×13
A♭♭♯3♯×5×7
♭9, ♯11, 13
B♭♭3♭♭♭7
♭9, ♯11, ♭♭13
C♯3♯5△7
×9, ×11, ♯13
D♭♯3♭5△7
♭9, ♭♭♭11, ♭♭13
E♯m♭5♭♭♭7
9, 11, ♭♭13
F♯♭♭♭3♭5△7
C 25.27

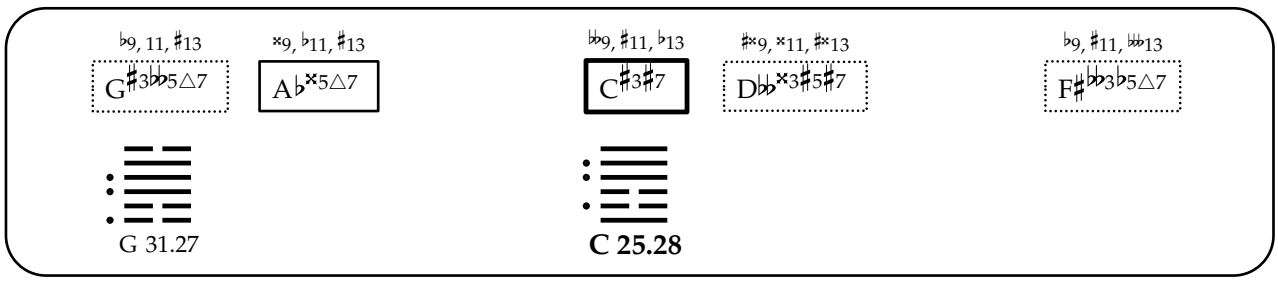
♭9, 11, ♯13
G♯3♭♭5△7
×9, ♭11, ♯13
A♭×5△7
♭♭9, ♯11, ♭13
C♯3♯7
♯×9, ×11, ♯×13
D♭♭×3♯5♯7
♭9, ♯11, ♭♭♭13
F♯♭♭3♭5△7
G 31.27
C 25.28

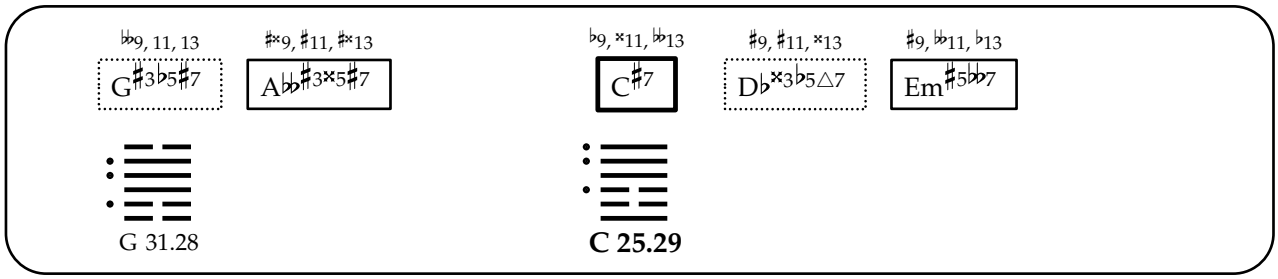
♭♭9, 11, 13
G♯3♭5♯7
♯×9, ♯11, ♯×13
A♭♭♯3×5♯7
♭9, ×11, ♭♭13
C♯7
♯9, ♯11, ×13
D♭×3♭5△7
♯9, ♭♭11, ♭13
Em♯5♭♭7
G 31.28
C 25.29

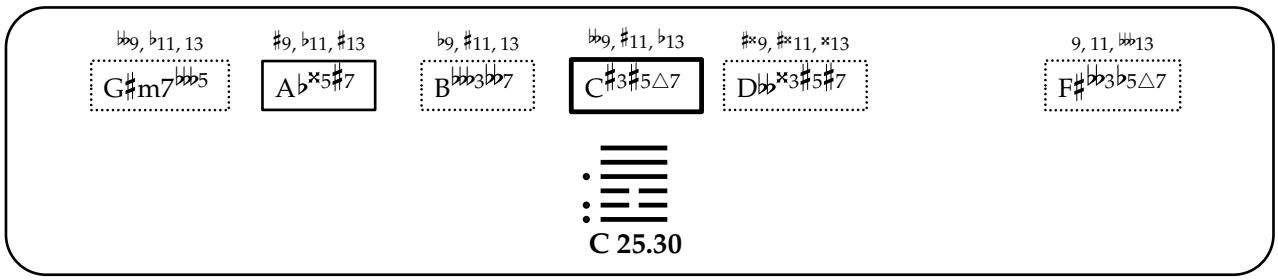
♭♭9, ♭11, 13
G♯m7♭♭♭5
♯9, ♭11, ♯13
A♭×5♯7
♭9, ♯11, 13
B♭♭♭3♭♭♭7
♭♭9, ♯11, ♭13
C♯3♯5△7
♯×9, ♯×11, ×13
D♭♭×3♯5♯7
9, 11, ♭♭♭13
F♯♭♭3♭5△7
C 25.30

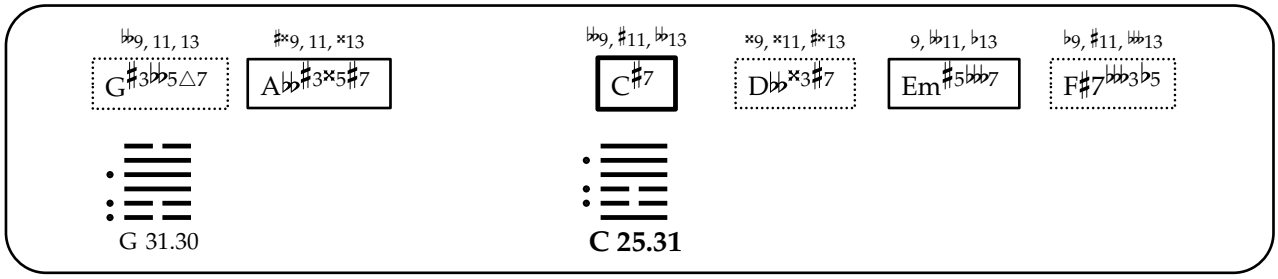
♭♭9, 11, 13
G♯3♭♭5△7
♯×9, 11, ×13
A♭♭♯3×5♯7
♭♭9, ♯11, ♭♭13
C♯7
×9, ×11, ♯×13
D♭♭×3♯7
9, ♭♭11, ♭13
Em♯5♭♭♭7
♭9, ♯11, ♭♭♭13
F♯7♭♭♭3♭5
G 31.30
C 25.31

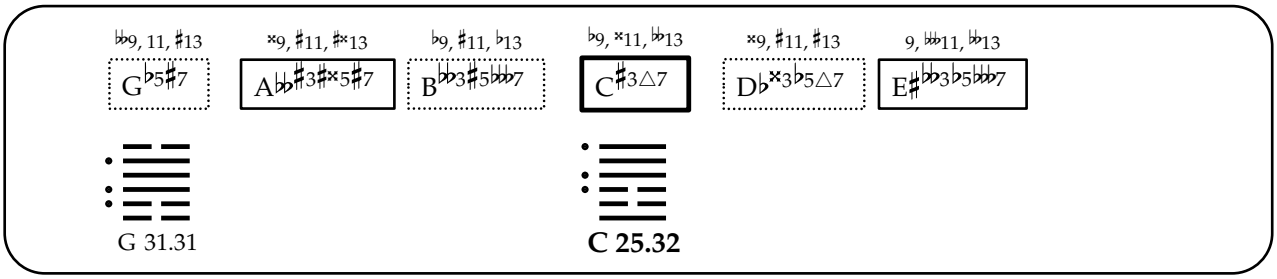
♭♭9, 11, ♯13
G♭5♯7
×9, ♯11, ♯×13
A♭♭♯3♯×5♯7
♭9, ♯11, ♭13
B♭♭3♯5♭♭♭7
♭9, ×11, ♭♭13
C♯3△7
×9, ♯11, ♯13
D♭×3♭5△7
9, ♭♭11, ♭♭13
E♯♭♭3♭5♭♭♭7
G 31.31
C 25.32

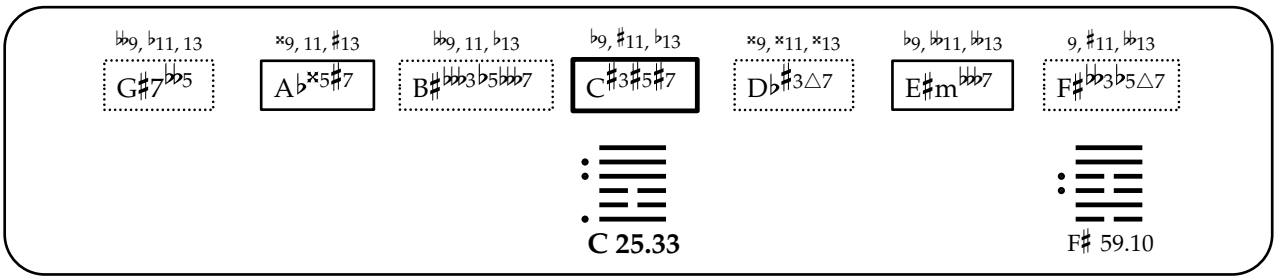
♭♭9, ♭11, 13
G♯7♭♭5
×9, 11, ♯13
A♭×5♯7
♭♭9, 11, ♭13
B♯♭♭♭3♭5♭♭♭7
♭9, ♯11, ♭13
C♯3♯5♯7
×9, ×11, ×13
D♭♯3△7
♭9, ♭♭11, ♭♭13
E♯m♭♭♭7
9, ♯11, ♭♭13
F♯♭♭3♭5△7
C 25.33
F♯ 59.10

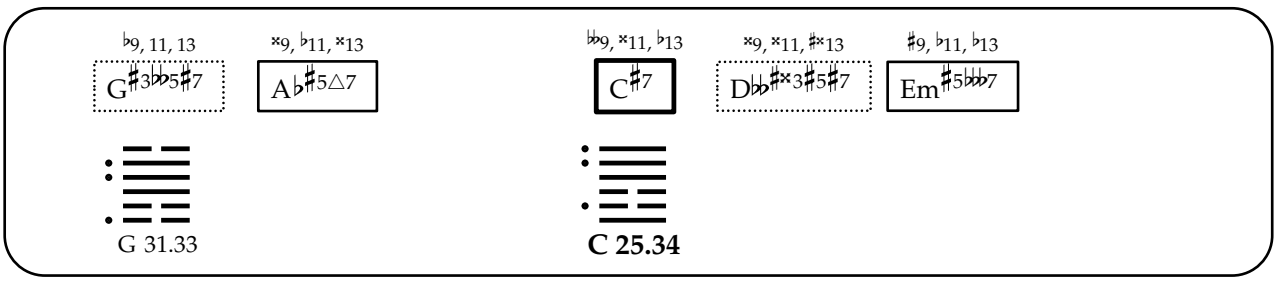
♭9, 11, 13
G♯3♭♭5♯7
×9, ♭11, ×13
A♭♯5△7
♭♭9, ×11, ♭13
C♯7
×9, ×11, ♯×13
D♭♭♯×3♯5♯7
♯9, ♭11, ♭13
Em♯5♭♭♭7
G 31.33
C 25.34

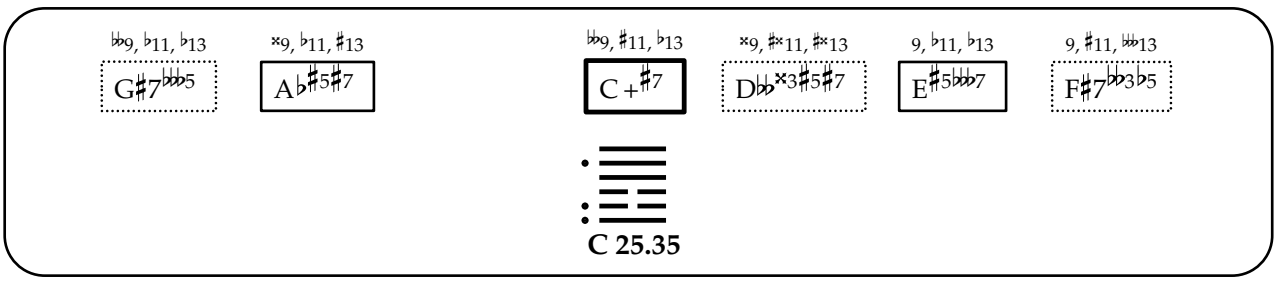
♭♭9, ♭11, ♭13
G♯7♭♭♭5
×9, ♭11, ♯13
A♭♯5♯7
♭♭9, ♯11, ♭13
C+♯7
×9, ♯×11, ♯×13
D♭♭×3♯5♯7
9, ♭11, ♭13
E♯5♭♭♭7
9, ♯11, ♭♭13
F♯7♭♭3♭5
C 25.35

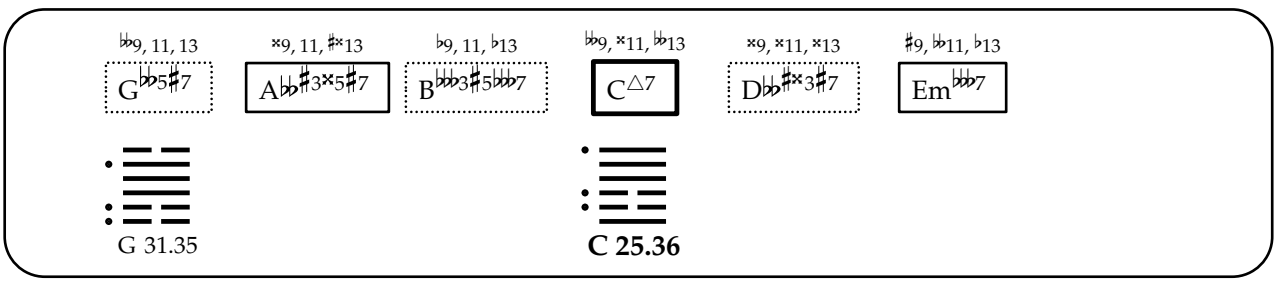
♭♭9, 11, 13
G♭♭5♯7
×9, 11, ♯×13
A♭♭♯3×5♯7
♭9, 11, ♭13
B♭♭♭3♯5♭♭♭7
♭♭9, ×11, ♭♭13
C△7
×9, ×11, ×13
D♭♭♯×3♯7
♯9, ♭♭11, ♭13
Em♭♭♭7
G 31.35
C 25.36

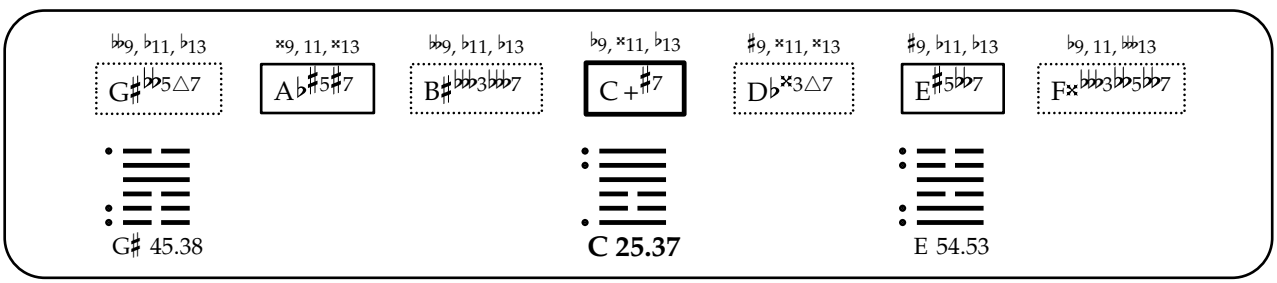
♭♭9, ♭11, ♭13
G♯♭♭5△7
×9, 11, ×13
A♭♯5♯7
♭♭9, ♭11, ♭13
B♯♭♭♭3♭♭♭7
♭9, ×11, ♭13
C+♯7
♯9, ×11, ×13
D♭×3△7
♯9, ♭11, ♭13
E♯5♭♭7
♭9, 11, ♭♭13
F×♭♭♭3♭♭5♭♭♭7
G♯ 45.38
C 25.37
E 54.53

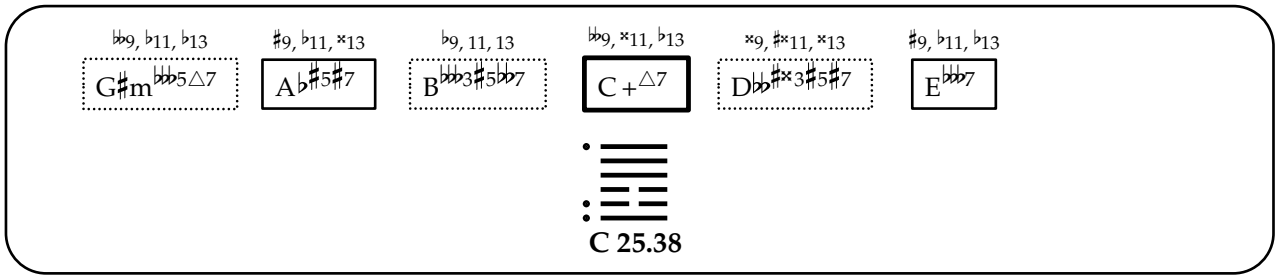
𝄫9, ♭11, ♭13
G♯m𝄫5△7
♯9, ♭11, ×13
A♭♯5♯7
♭9, 11, 13
B𝄫3♯5𝄫7
𝄫9, ×11, ♭13
C+△7
×9, ♯×11, ×13
D𝄫♯×3♯5♯7
♯9, ♭11, ♭13
E𝄫7
C 25.38

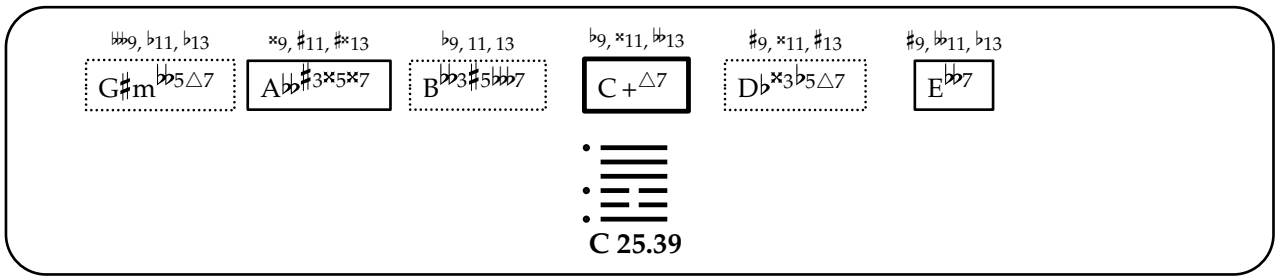
𝄫9, ♭11, ♭13
G♯m♭♭5△7
×9, ♯11, ♯×13
A♭♭♯3×5×7
♭9, 11, 13
B♭♭3♯5♭♭7
♭9, ×11, 𝄫13
C+△7
♯9, ×11, ♯13
D♭×3♭5△7
♯9, 𝄫11, ♭13
E♭♭7
C 25.39

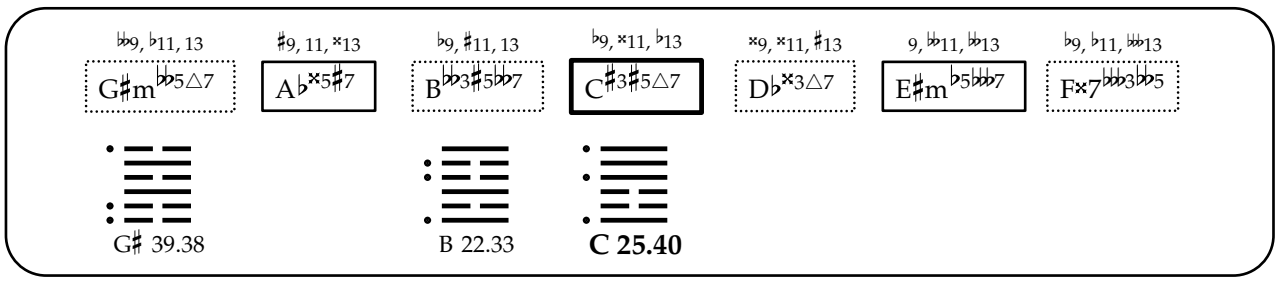
𝄫9, ♭11, 13
G♯m♭♭5△7
♯9, 11, ×13
A♭×5♯7
♭9, ♯11, 13
B♭♭3♯5♭♭7
♭9, ×11, ♭13
C♯3♯5△7
×9, ×11, ♯13
D♭×3△7
9, 𝄫11, 𝄫13
E♯m♭5𝄫7
♭9, ♭11, 𝄫13
F×7𝄫3♭5
G♯ 39.38
B 22.33
C 25.40

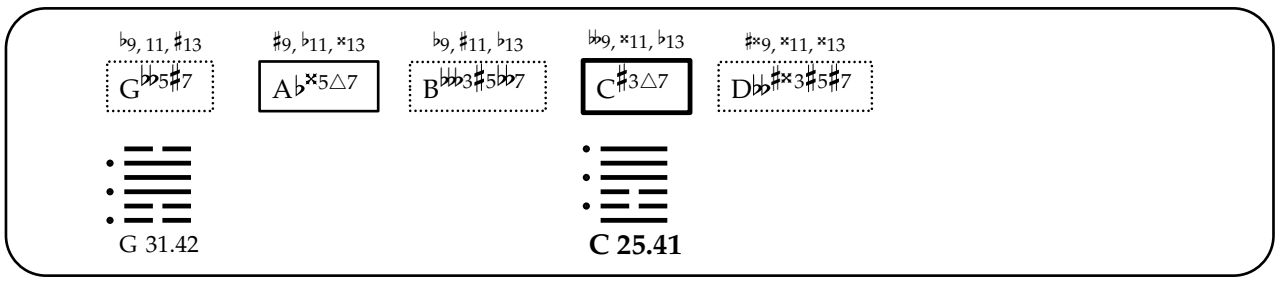
♭9, 11, ♯13
G♭♭5♯7
♯9, ♭11, ×13
A♭×5△7
♭9, ♯11, ♭13
B𝄫3♯5♭♭7
𝄫9, ×11, ♭13
C♯3△7
♯×9, ×11, ×13
D𝄫♯×3♯5♯7
G 31.42
C 25.41

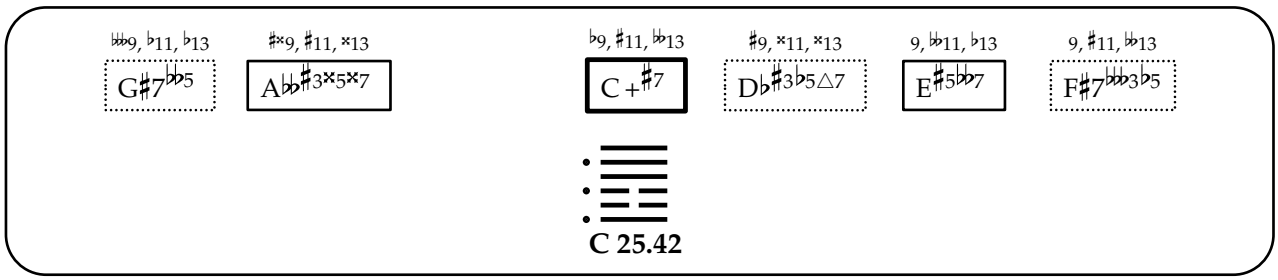
𝄫9, ♭11, ♭13
G♯7♭♭5
♯×9, ♯11, ×13
A♭♭♯3×5×7
♭9, ♯11, 𝄫13
C+♯7
♯9, ×11, ×13
D♭♯3♭5△7
9, 𝄫11, ♭13
E♯5♭♭7
9, ♯11, 𝄫13
F♯7𝄫3♭5
C 25.42

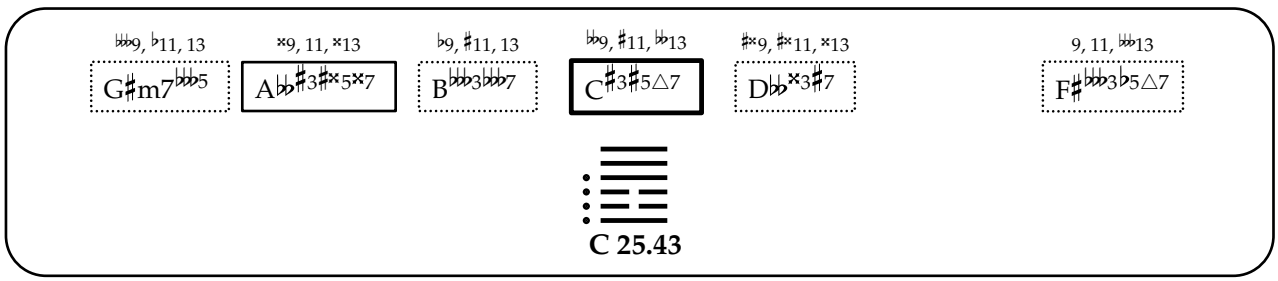
𝄫9, ♭11, 13
G♯m7♭♭5
×9, 11, ×13
A♭♭♯3♯×5×7
♭9, ♯11, 13
B𝄫3𝄫7
𝄫9, ♯11, 𝄫13
C♯3♯5△7
♯×9, ♯×11, ×13
D♭♭×3♯7
9, 11, 𝄫13
F♯𝄫3♭5△7
C 25.43

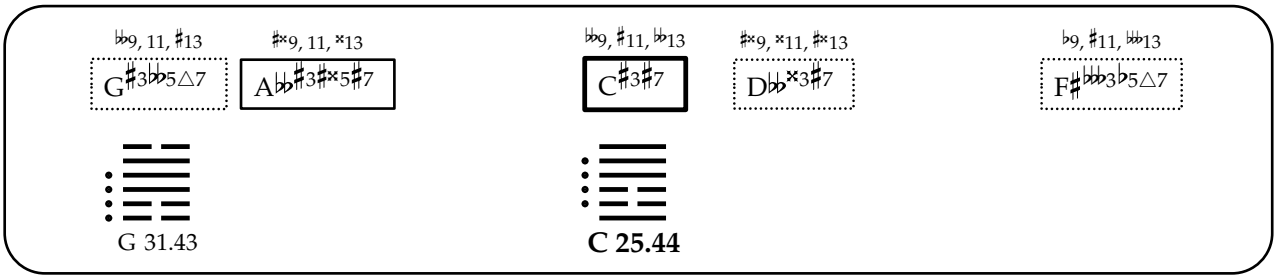
♭♭9, 11, ♯13
G♯3♭♭5△7
♯×9, 11, ×13
A♭♭♯3♯×5♯7
♭♭9, ♯11, ♭13
C♯3♯7
♯×9, ×11, ♯×13
D♭♭×3♯7
♭9, ♯11, ♭♭13
F♯♭♭♭3♭5△7
G 31.43
C 25.44

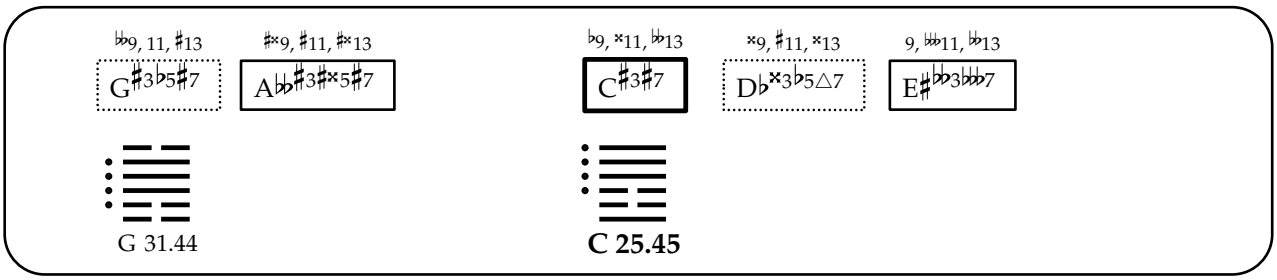
♭♭9, 11, ♯13
G♯3♭5♯7
♯×9, ♯11, ♯×13
A♭♭♯3♯×5♯7
♭9, ×11, ♭13
C♯3♯7
×9, ♯11, ×13
D♭×3♭5△7
9, ♭♭11, ♭13
E♯♭♭3♭♭♭7
G 31.44
C 25.45

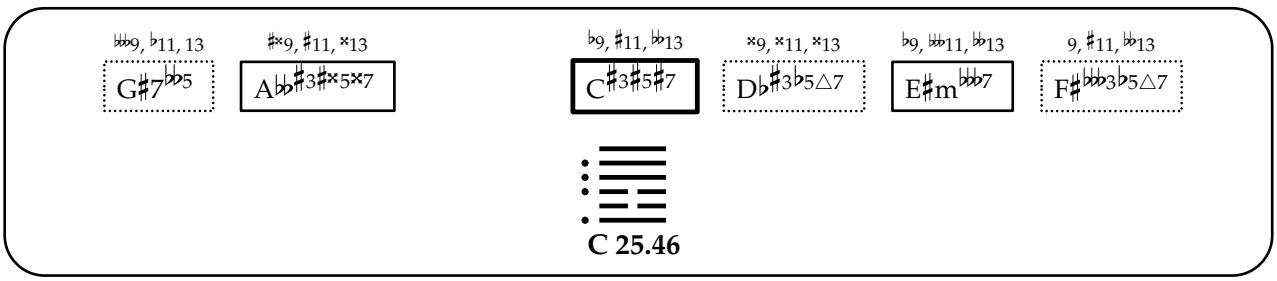
♭♭♭9, ♭11, 13
G♯7♭♭5
♯×9, ♯11, ×13
A♭♭♯3♯×5×7
♭9, ♯11, ♭13
C♯3♯5♯7
×9, ×11, ×13
D♭♯3♭5△7
♭9, ♭♭11, ♭13
E♯m♭♭♭7
9, ♯11, ♭♭13
F♯♭♭♭3♭5△7
C 25.46

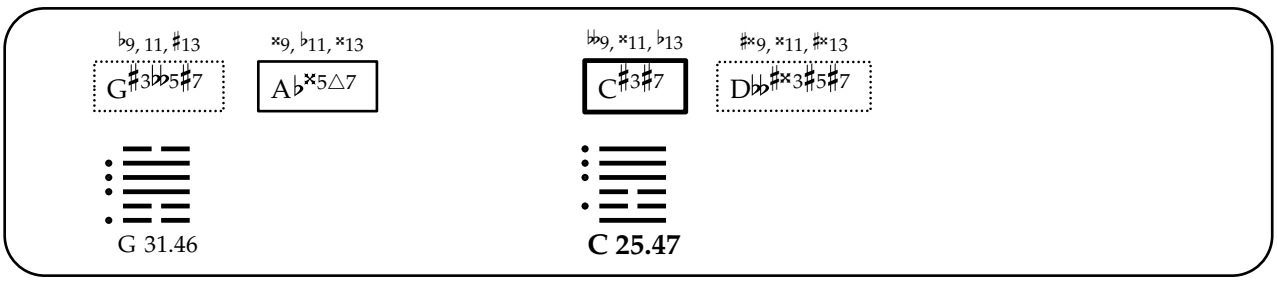
♭9, 11, ♯13
G♯3♭♭5♯7
×9, ♭11, ×13
A♭×5△7
♭♭9, ×11, ♭13
C♯3♯7
♯×9, ×11, ♯×13
D♭♭♯×3♯5♯7
G 31.46
C 25.47

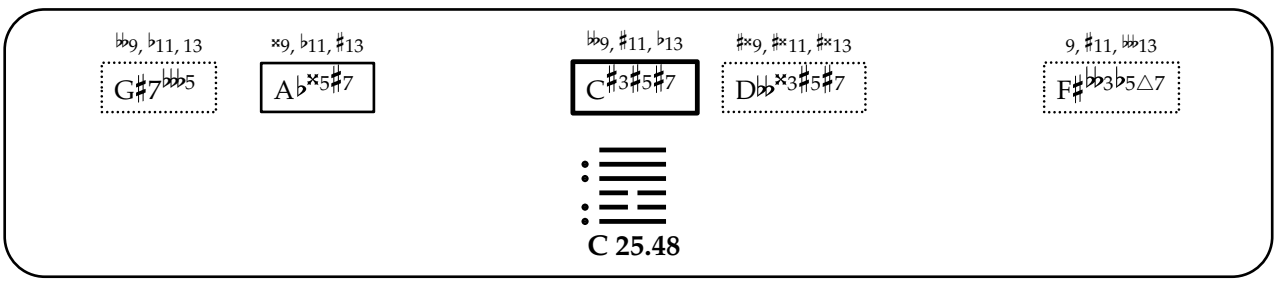
♭♭9, ♭11, 13
G♯7♭♭♭5
×9, ♭11, ♯13
A♭×5♯7
♭♭9, ♯11, ♭13
C♯3♯5♯7
♯×9, ♯×11, ♯×13
D♭♭×3♯5♯7
9, ♯11, ♭♭13
F♯♭♭3♭5△7
C 25.48

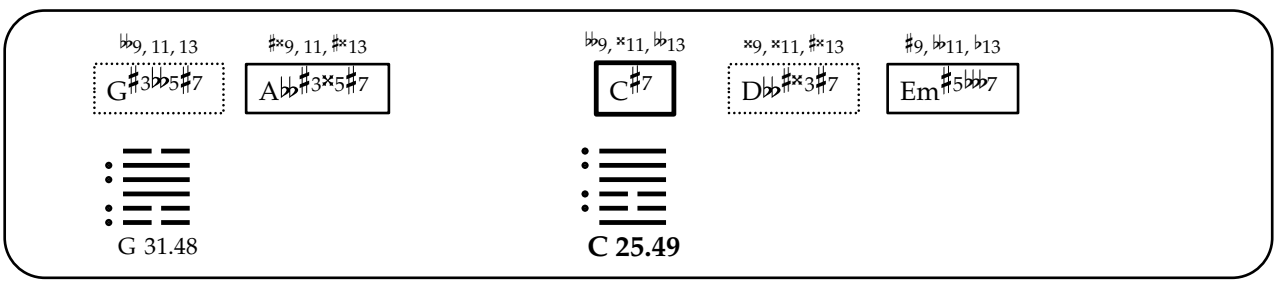
♭♭9, 11, 13
G♯3♭♭5♯7
♯×9, 11, ♯×13
A♭♭♯3×5♯7
♭♭9, ×11, ♭13
C♯7
×9, ×11, ♯×13
D♭♭♯×3♯7
♯9, ♭♭11, ♭13
Em♯5♭♭♭7
G 31.48
C 25.49

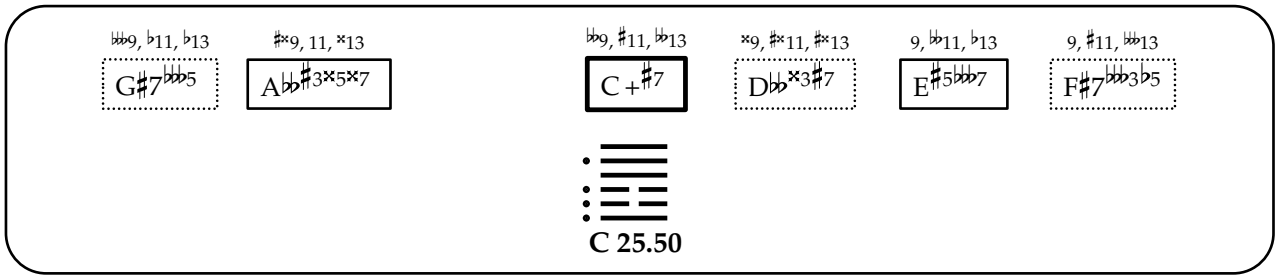
𝄫9, ♭11, ♭13
G♯7𝄫5
♯×9, 11, ×13
A♭♭♯3×5×7
𝄫9, ♯11, 𝄪13
C +♯7
×9, ♯×11, ♯×13
D♭♭×3♯7
9, 𝄫11, ♭13
E♯5𝄫7
9, ♯11, 𝄫13
F♯7𝄫3♭5
C 25.50

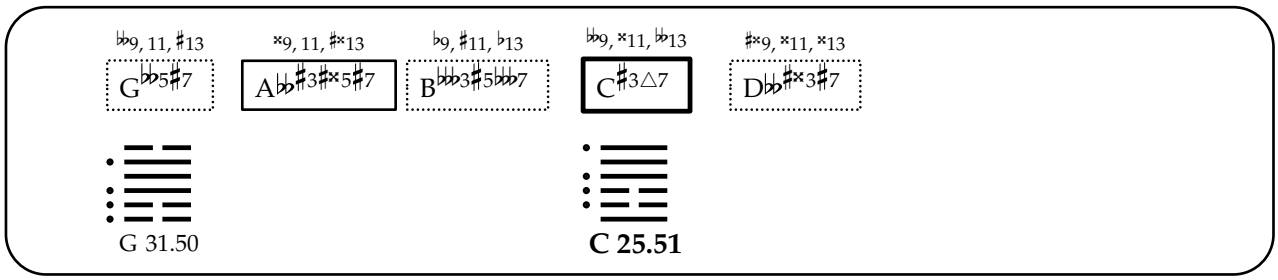
𝄫9, 11, ♯13
G𝄫5♯7
×9, 11, ♯×13
A♭♭♯3♯×5♯7
♭9, ♯11, ♭13
B𝄫3♯5𝄫7
𝄫9, ×11, 𝄫13
C♯3△7
♯×9, ×11, ×13
D♭♭♯×3♯7
G 31.50
C 25.51

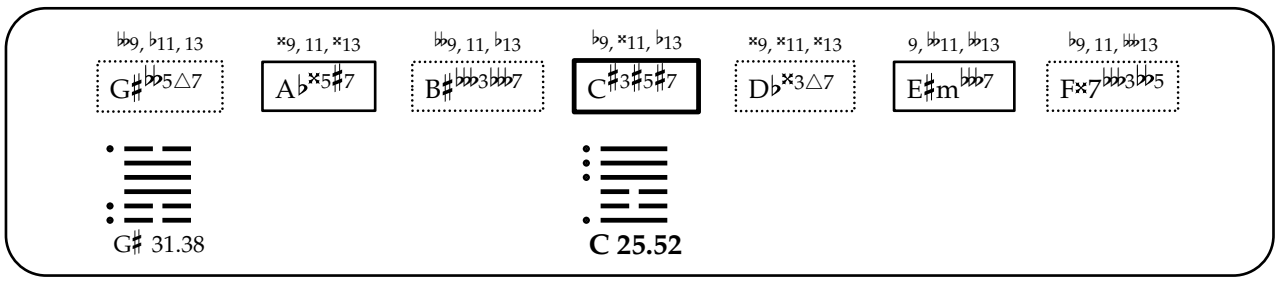
𝄫9, ♭11, 13
G♯𝄫5△7
×9, 11, ×13
A♭×5♯7
𝄫9, 11, ♭13
B♯𝄫3𝄫7
♭9, ×11, ♭13
C♯3♯5♯7
×9, ×11, ×13
D♭×3△7
9, 𝄫11, 𝄫13
E♯m𝄫7
♭9, 11, 𝄫13
F×7𝄫3𝄫5
G♯ 31.38
C 25.52

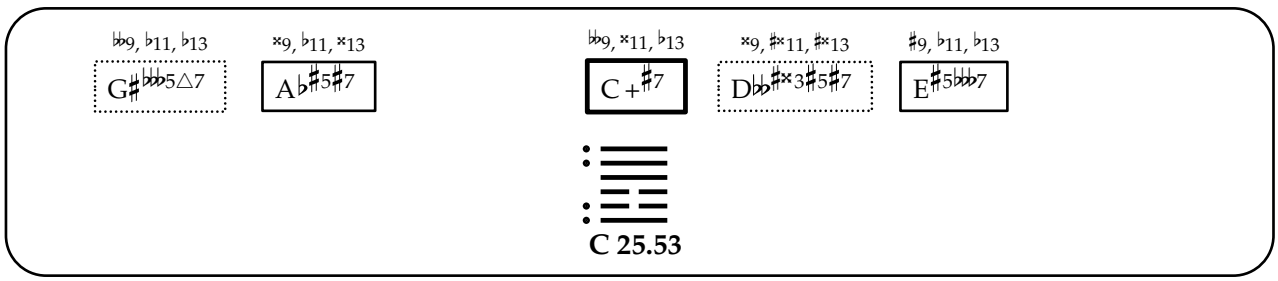
𝄫9, ♭11, ♭13
G♯𝄫5△7
×9, ♭11, ×13
A♭♯5♯7
𝄫9, ×11, ♭13
C +♯7
×9, ♯×11, ♯×13
D♭♭♯×3♯5♯7
♯9, ♭11, ♭13
E♯5𝄫7
C 25.53

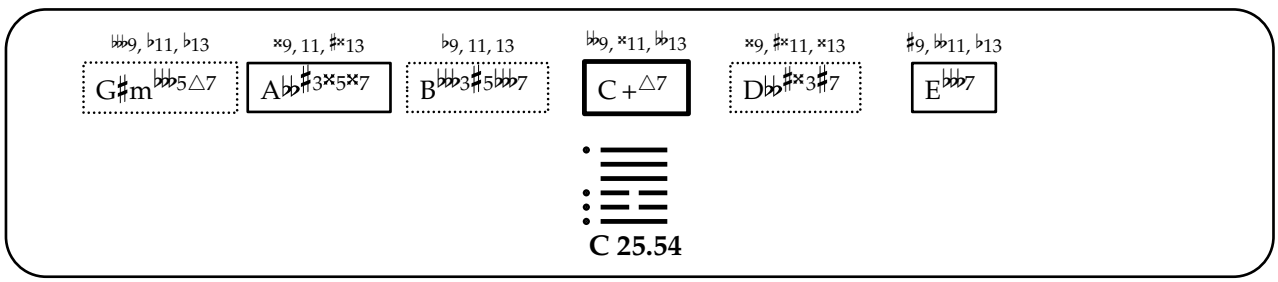
𝄫9, ♭11, ♭13
G♯m𝄫5△7
×9, 11, ♯×13
A♭♭♯3×5×7
♭9, 11, 13
B𝄫3♯5𝄫7
𝄫9, ×11, 𝄫13
C +△7
×9, ♯×11, ×13
D♭♭♯×3♯7
♯9, 𝄫11, ♭13
E𝄫7
C 25.54

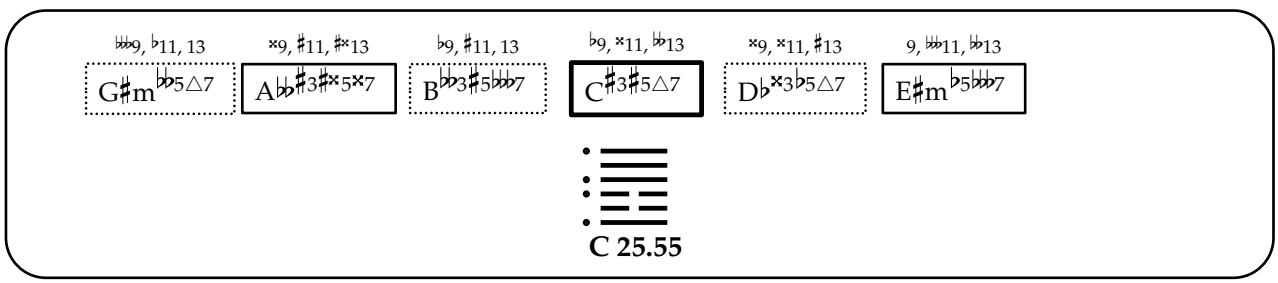
𝄫9, ♭11, 13
G♯m𝄫5△7
×9, ♯11, ♯×13
A♭♭♯3♯×5×7
♭9, ♯11, 13
B𝄫3♯5𝄫7
♭9, ×11, 𝄫13
C♯3♯5△7
×9, ×11, ♯13
D♭×3♭5△7
9, 𝄫11, 𝄫13
E♯m♭5𝄫7
C 25.55

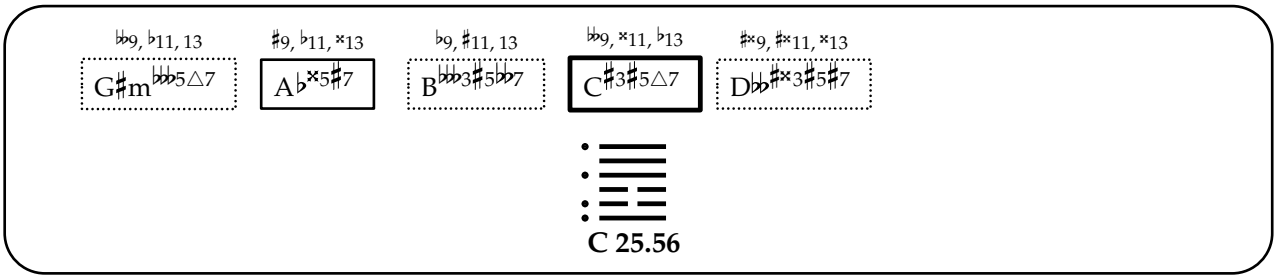
♭♭9, ♭11, 13
G♯m♭♭♭5△7
♯9, ♭11, ×13
A♭×5♯7
♭9, ♯11, 13
B♭♭♭3♯5♭♭7
♭♭9, ×11, ♭13
C♯3♯5△7
♯×9, ♯×11, ×13
D♭♭♯×3♯5♯7
C 25.56

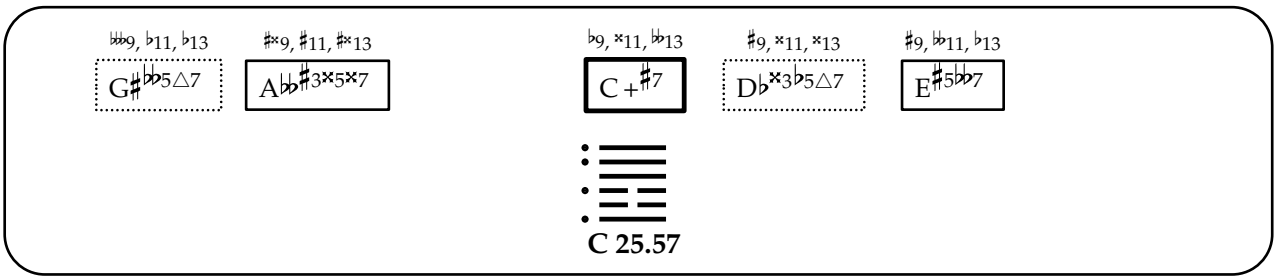
♭♭♭9, ♭11, ♭13
G♯♭♭♭5△7
♯×9, ♯11, ♯×13
A♭♭♯3×5×7
♭9, ×11, ♭♭13
C+♯7
♯9, ×11, ×13
D♭×3♭5△7
♯9, ♭♭11, ♭13
E♯5♭♭♭7
C 25.57

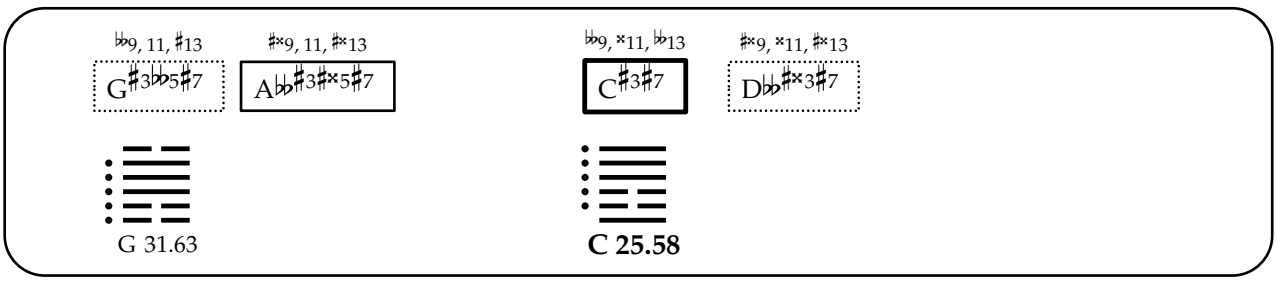
♭♭9, 11, ♯13
G♯3♭♭5♯7
♯×9, 11, ♯×13
A♭♭♯3♯×5♯7
♭♭9, ×11, ♭♭13
C♯3♯7
♯×9, ×11, ♯×13
D♭♭♯×3♯7
G 31.63
C 25.58

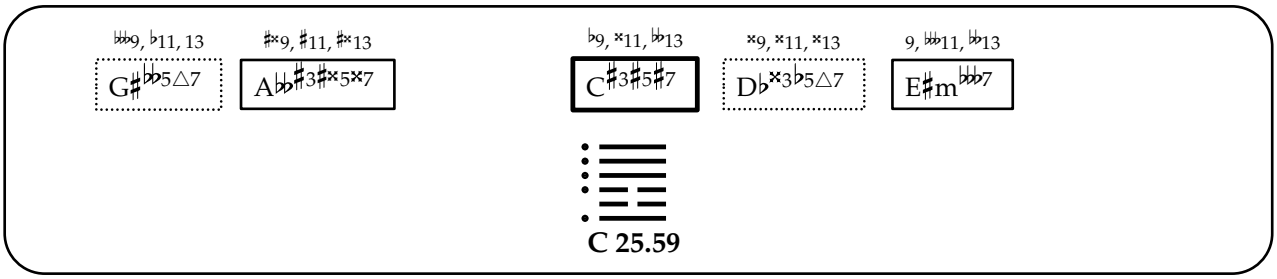
♭♭9, ♭11, 13
G♯♭♭♭5△7
♯×9, ♯11, ♯×13
A♭♭♯3♯×5×7
♭9, ×11, ♭♭13
C♯3♯5♯7
×9, ×11, ×13
D♭×3♭5△7
9, ♭♭♭11, ♭♭13
E♯m♭♭♭7
C 25.59

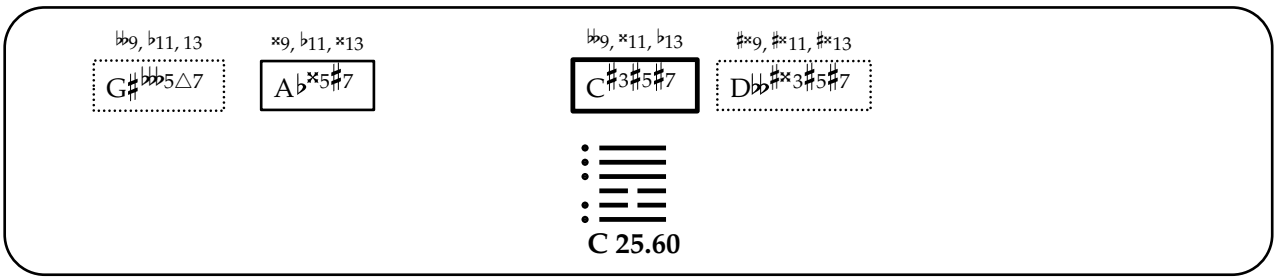
♭♭9, ♭11, 13
G♯♭♭♭5△7
×9, ♭11, ×13
A♭×5♯7
♭♭9, ×11, ♭13
C♯3♯5♯7
♯×9, ♯×11, ♯×13
D♭♭♯×3♯5♯7
C 25.60

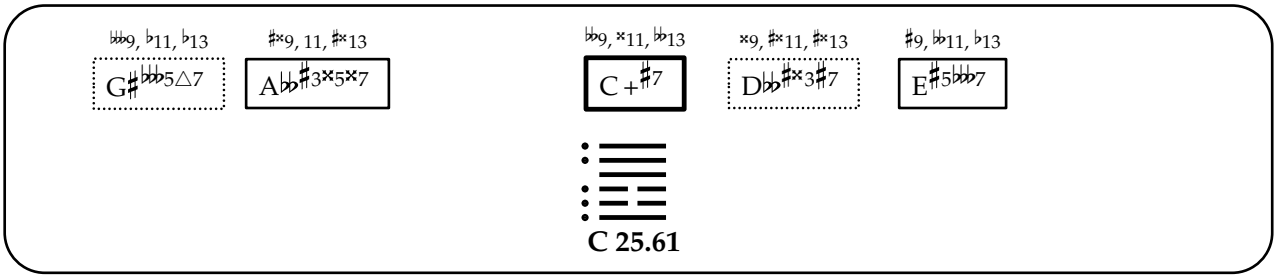
♭♭♭9, ♭11, ♭13
G♯♭♭♭5△7
♯×9, 11, ♯×13
A♭♭♯3×5×7
♭♭9, ×11, ♭♭13
C+♯7
×9, ♯×11, ♯×13
D♭♭♯×3♯7
♯9, ♭♭11, ♭13
E♯5♭♭♭7
C 25.61

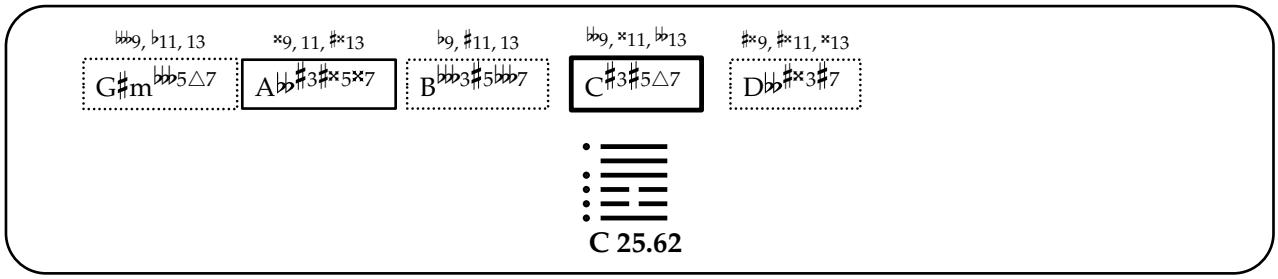

C 25.62

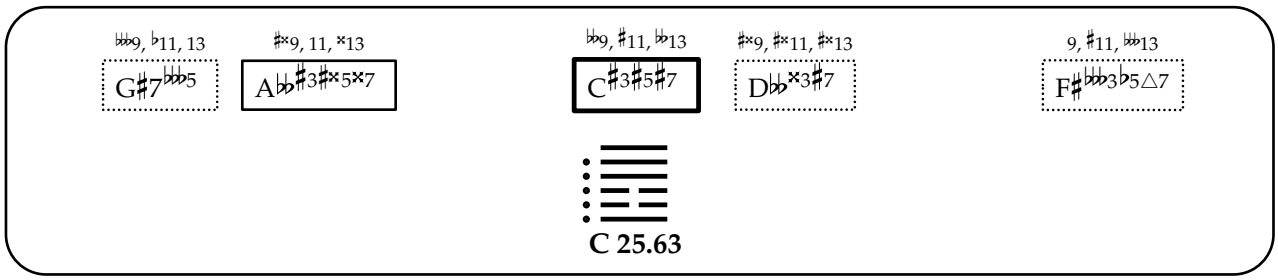

C 25.63

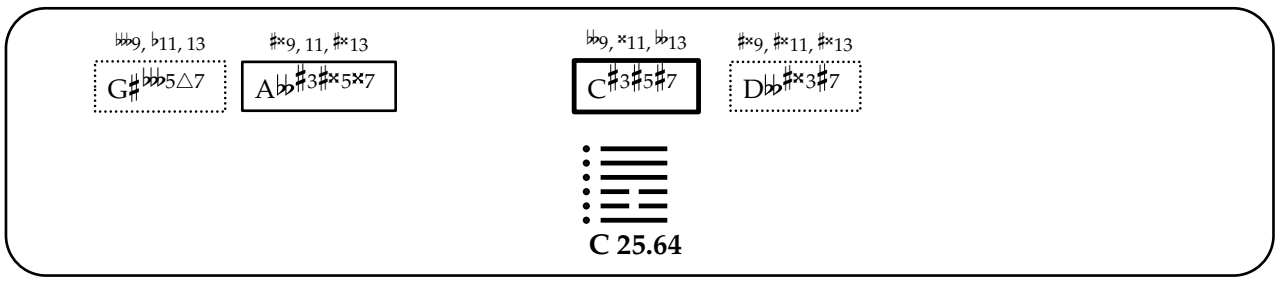

C 25.64

大畜

26. Da Xu

[The Taming Power of the Great, Nurturance of the Great]

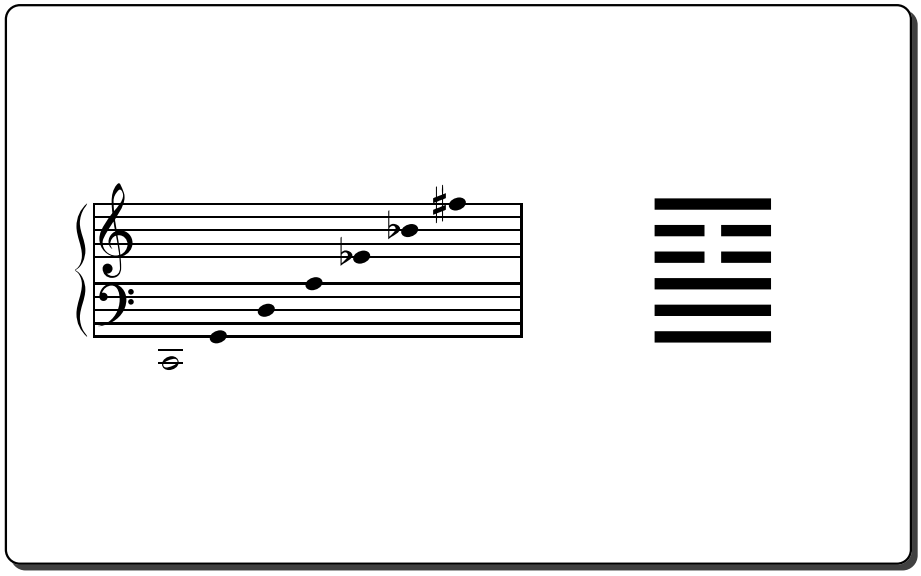

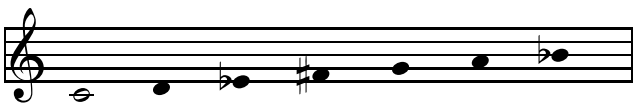

C 26.01

A 15.01

E♭ 1.03

F♯ 2.12

G 60.01

D 51.01

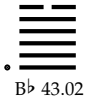

B♭ 43.02

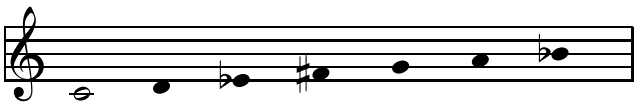

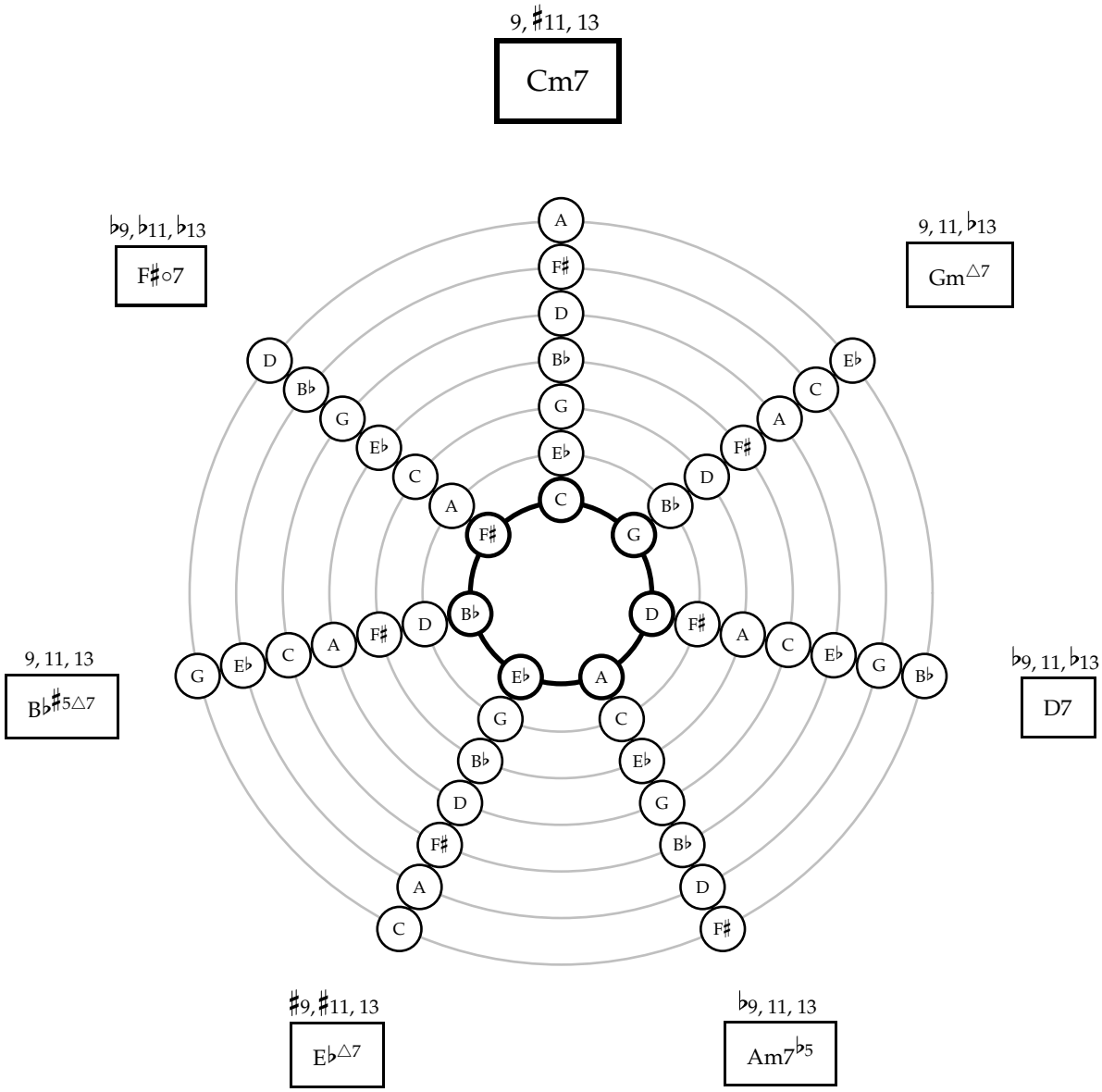
9, ♯11, 13
Cm7
♭9, ♭11, ♭13
F♯○7
9, 11, ♭13
Gm△7
9, 11, 13
B♭♯5△7
♭9, 11, ♭13
D7
♯9, ♯11, 13
E♭△7
♭9, 11, 13
Am7♭5

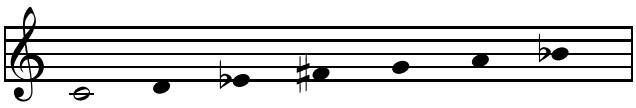

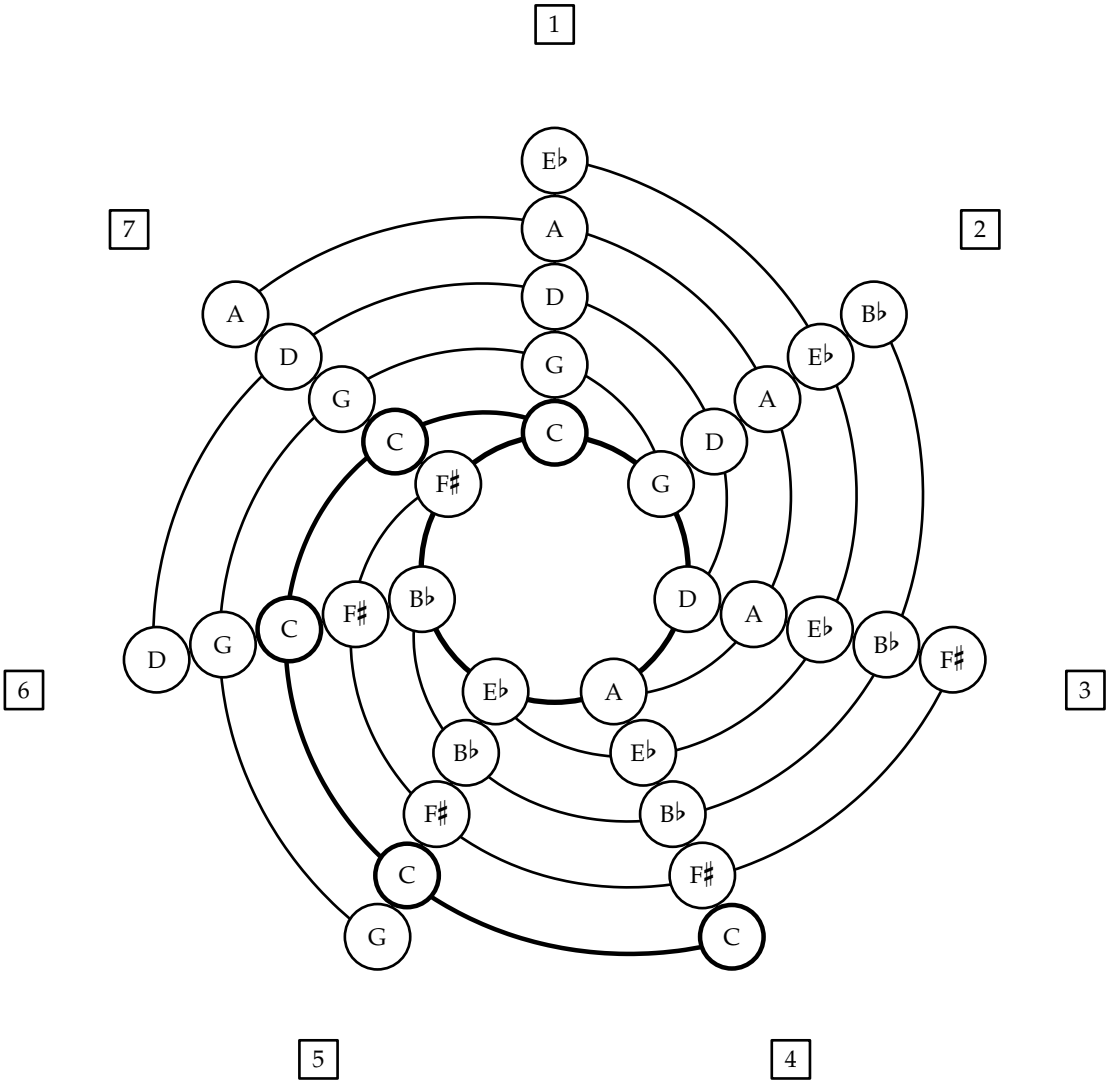
1
2
3
4
5
6
7
E♭
A
D
G
C
F♯
B♭
E♭
A
D
G
C
F♯
B♭
E♭
A
D
G
C
F♯
B♭
E♭
A
D
G
C
F♯
B♭
E♭
A
D
G
C
F♯
B♭
E♭
A
D
G
C

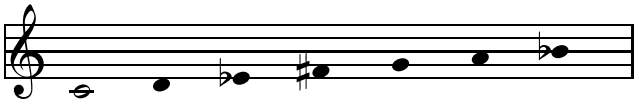

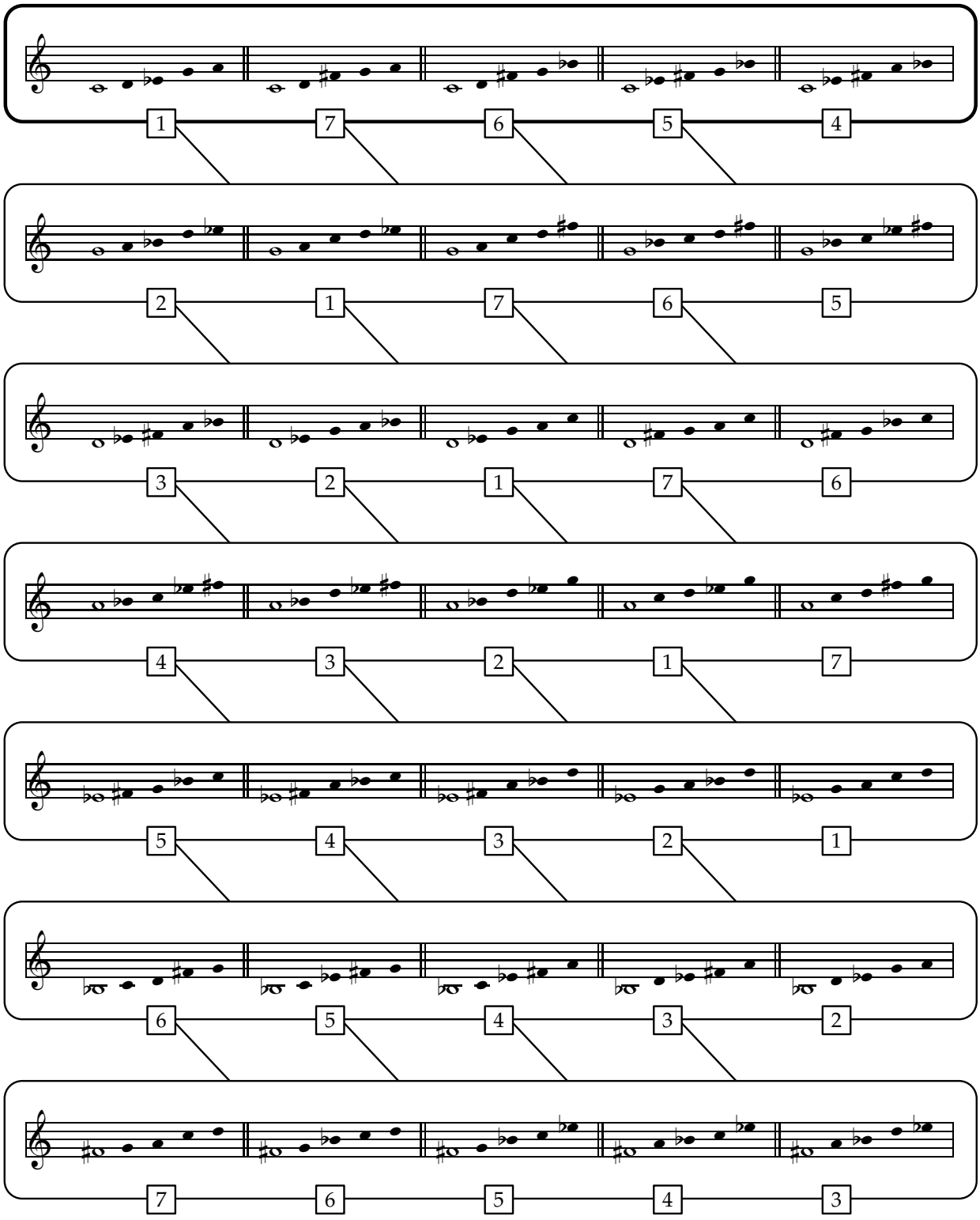
1 7 6 5 4
2 1 7 6 5
3 2 1 7 6
4 3 2 1 7
5 4 3 2 1
6 5 4 3 2
7 6 5 4 3

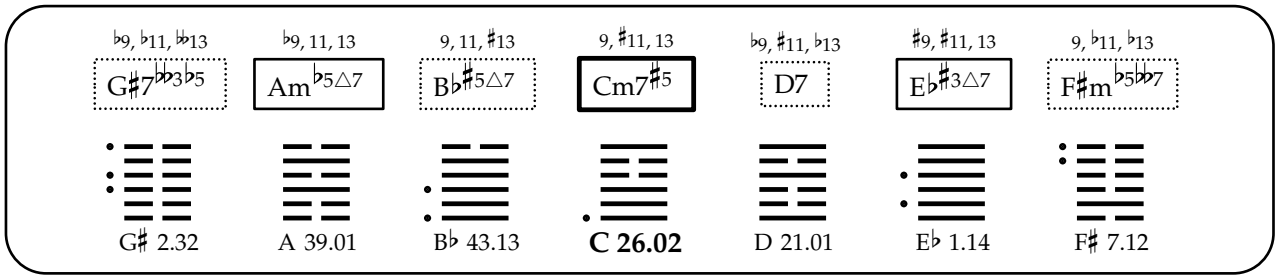
♭9, ♭11, 𝄫13
G♯7𝄫3♭5
♭9, 11, 13
Am♭5△7
9, 11, ♯13
B♭♯5△7
9, ♯11, 13
Cm7♯5
♭9, ♯11, ♭13
D7
♯9, ♯11, 13
E♭♯3△7
9, ♭11, ♭13
F♯m♭5𝄫7
G♯ 2.32
A 39.01
B♭ 43.13
C 26.02
D 21.01
E♭ 1.14
F♯ 7.12

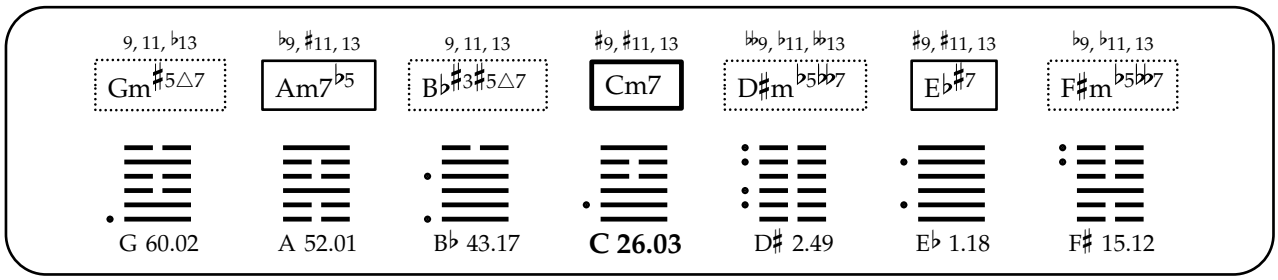
9, 11, ♭13
Gm♯5△7
♭9, ♯11, 13
Am7♭5
9, 11, 13
B♭♯3♯5△7
♯9, ♯11, 13
Cm7
♭9, ♭11, 𝄫13
D♯m♭5𝄫7
♯9, ♯11, 13
E♭♯7
♭9, ♭11, 13
F♯m♭5𝄫7
G 60.02
A 52.01
B♭ 43.17
C 26.03
D♯ 2.49
E♭ 1.18
F♯ 15.12

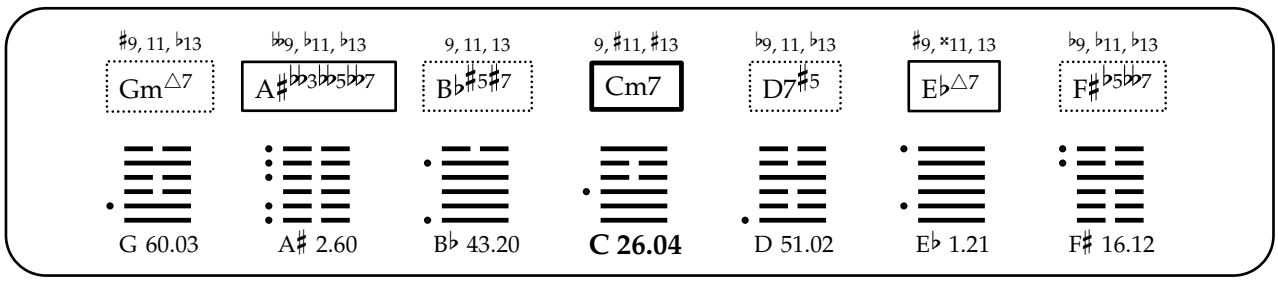
♯9, 11, ♭13
Gm△7
♭♭9, ♭11, ♭13
A♯𝄫3♭♭5♭♭7
9, 11, 13
B♭♯5♯7
9, ♯11, ♯13
Cm7
♭9, 11, ♭13
D7♯5
♯9, ×11, 13
E♭△7
♭9, ♭11, ♭13
F♯♭5𝄫7
G 60.03
A♯ 2.60
B♭ 43.20
C 26.04
D 51.02
E♭ 1.21
F♯ 16.12

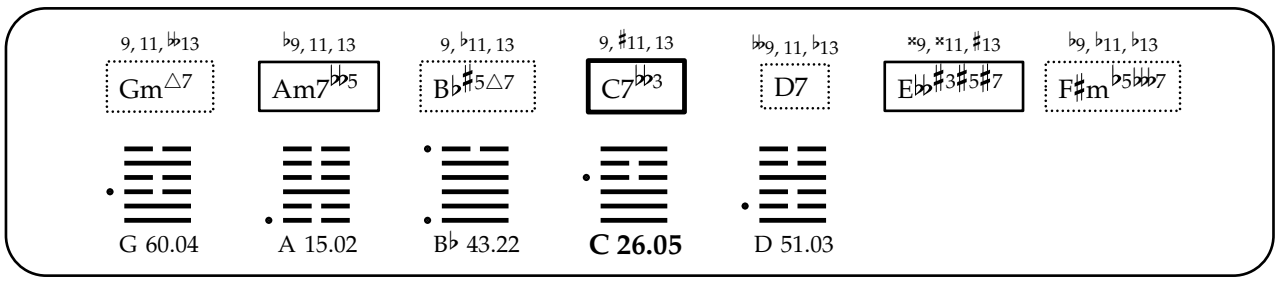
9, 11, 𝄫13
Gm△7
♭9, 11, 13
Am7♭♭5
9, ♭11, 13
B♭♯5△7
9, ♯11, 13
C7♭♭3
♭♭9, 11, ♭13
D7
×9, ×11, ♯13
E♭♭♯3♯5♯7
♭9, ♭11, ♭13
F♯m♭5𝄫7
G 60.04
A 15.02
B♭ 43.22
C 26.05
D 51.03

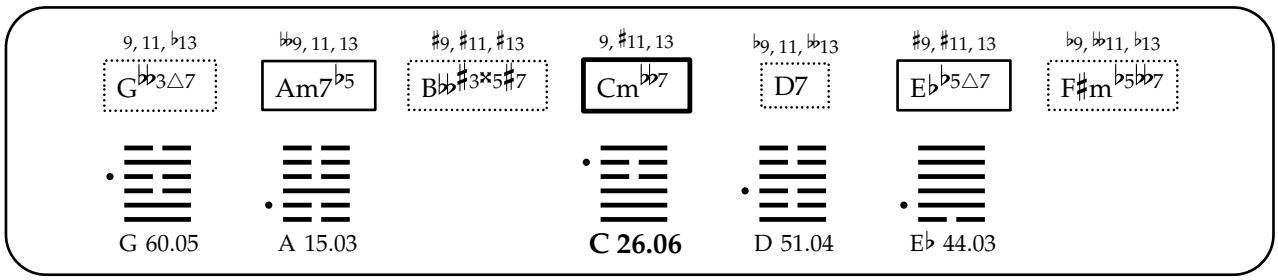
9, 11, ♭13
G♭♭3△7
♭♭9, 11, 13
Am7♭5
♯9, ♯11, ♯13
B♭♭♯3×5♯7
9, ♯11, 13
Cm♭♭7
♭9, 11, 𝄫13
D7
♯9, ♯11, 13
E♭♭5△7
♭9, ♭♭11, ♭13
F♯m♭5𝄫7
G 60.05
A 15.03
C 26.06
D 51.04
E♭ 44.03

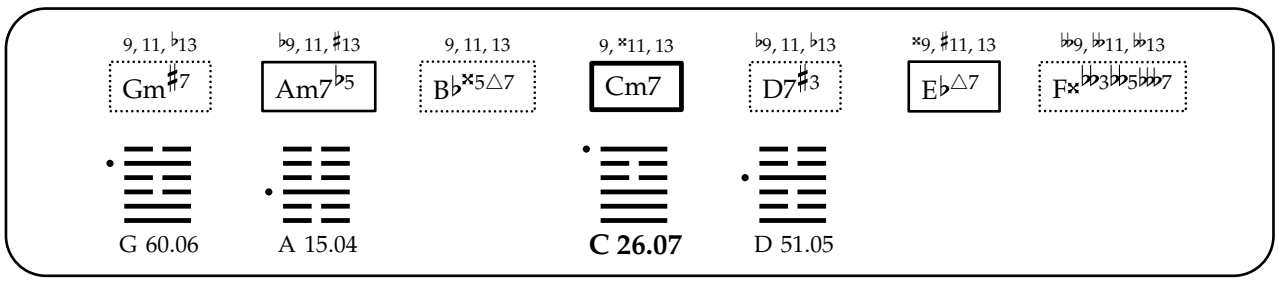
9, 11, ♭13
Gm♯7
♭9, 11, ♯13
Am7♭5
9, 11, 13
B♭×5△7
9, ×11, 13
Cm7
♭9, 11, ♭13
D7♯3
×9, ♯11, 13
E♭△7
♭♭9, ♭♭11, 𝄫13
F×♭♭3♭♭5𝄫7
G 60.06
A 15.04
C 26.07
D 51.05

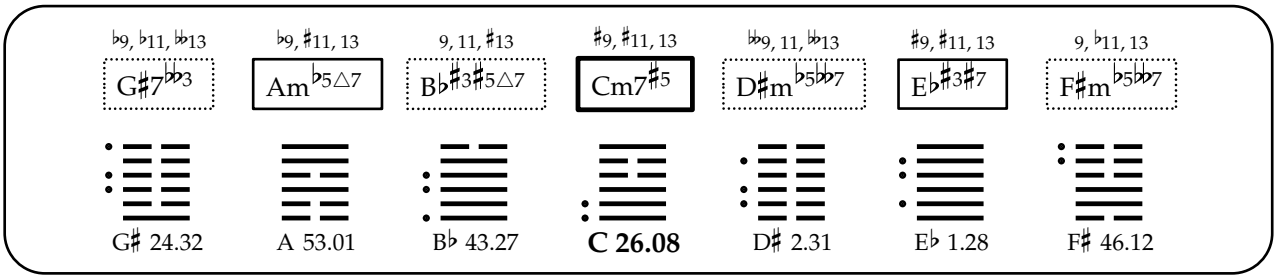
♭9, ♭11, 𝄫13
G♯7♭♭3
♭9, ♯11, 13
Am♭5△7
9, 11, ♯13
B♭♯3♯5△7
♯9, ♯11, 13
Cm7♯5
𝄫9, 11, 𝄫13
D♯m♭5𝄫7
♯9, ♯11, 13
E♭♯3♯7
9, ♭11, 13
F♯m♭5♭♭7
G♯ 24.32
A 53.01
B♭ 43.27
C 26.08
D♯ 2.31
E♭ 1.28
F♯ 46.12

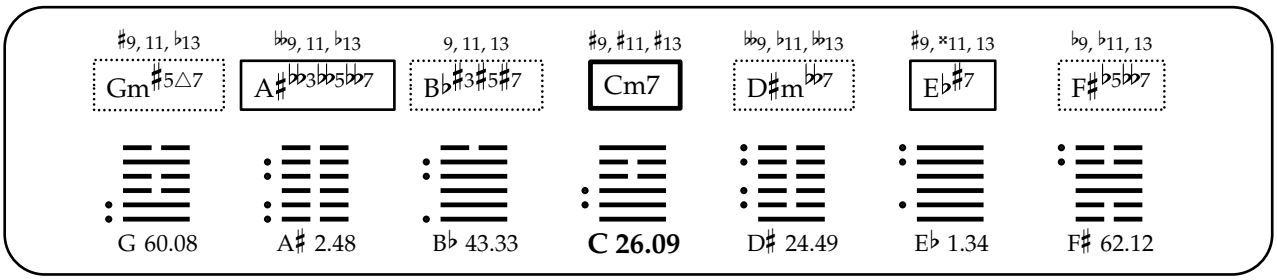
♯9, 11, ♭13
Gm♯5△7
𝄫9, 11, ♭13
A♯♭♭3♭♭5♭♭7
9, 11, 13
B♭♯3♯5♯7
♯9, ♯11, ♯13
Cm7
𝄫9, ♭11, 𝄫13
D♯m♭♭7
♯9, ×11, 13
E♭♯7
♭9, ♭11, 13
F♯♭5♭♭7
G 60.08
A♯ 2.48
B♭ 43.33
C 26.09
D♯ 24.49
E♭ 1.34
F♯ 62.12

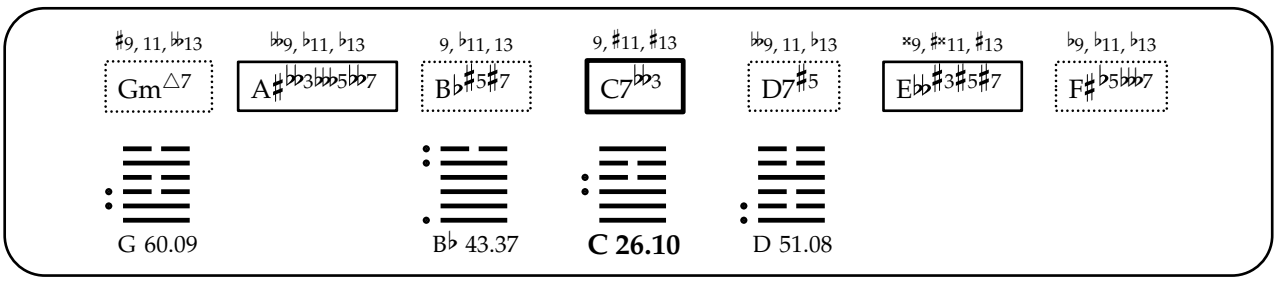
♯9, 11, 𝄫13
Gm△7
𝄫9, ♭11, ♭13
A♯♭♭3♭♭♭5♭♭7
9, ♭11, 13
B♭♯5♯7
9, ♯11, ♯13
C7♭♭3
𝄫9, 11, ♭13
D7♯5
×9, ♯×11, ♯13
E♭♭♯3♯5♯7
♭9, ♭11, ♭13
F♯♭5♭♭♭7
G 60.09
B♭ 43.37
C 26.10
D 51.08

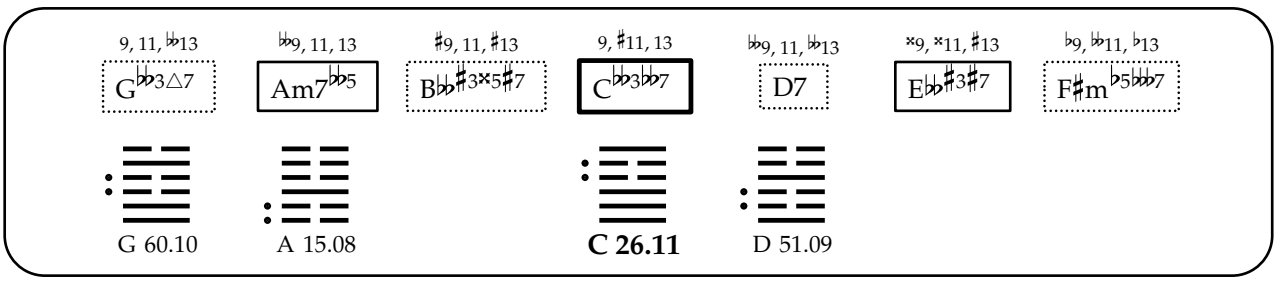
9, 11, 𝄫13
G♭♭3△7
𝄫9, 11, 13
Am7♭♭5
♯9, 11, ♯13
B♭♭♯3×5♯7
9, ♯11, 13
C♭♭3♭♭7
𝄫9, 11, 𝄫13
D7
×9, ×11, ♯13
E♭♭♯3♯7
♭9, 𝄫11, ♭13
F♯m♭5♭♭♭7
G 60.10
A 15.08
C 26.11
D 51.09

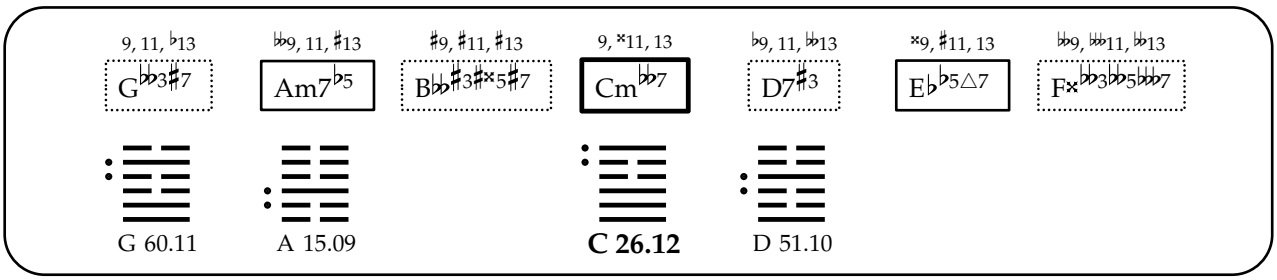
9, 11, ♭13
G♭♭3♯7
𝄫9, 11, ♯13
Am7♭5
♯9, ♯11, ♯13
B♭♭♯3×5♯7
9, ×11, 13
Cm♭♭7
𝄫9, 11, 𝄫13
D7♯3
×9, ♯11, 13
E♭♭5△7
𝄫9, 𝄫11, 𝄫13
F×♭♭3♭♭5♭♭♭7
G 60.11
A 15.09
C 26.12
D 51.10

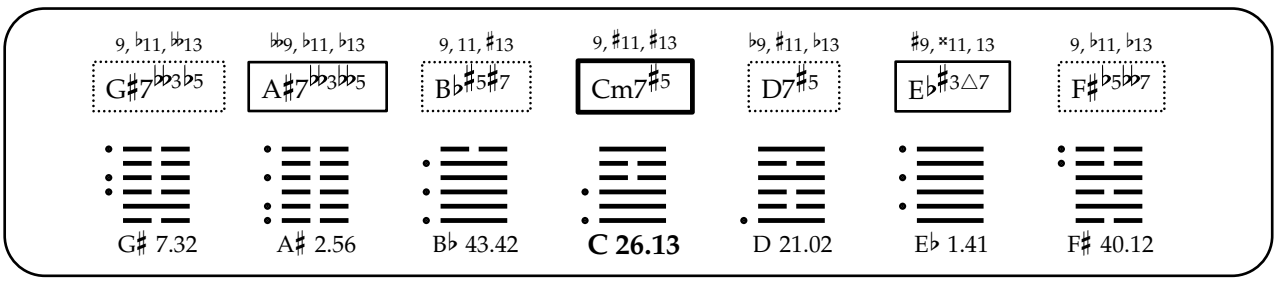
9, ♭11, 𝄫13
G♯7♭♭3♭5
𝄫9, ♭11, ♭13
A♯7♭♭3♭♭5
9, 11, ♯13
B♭♯5♯7
9, ♯11, ♯13
Cm7♯5
♭9, ♯11, ♭13
D7♯5
♯9, ×11, 13
E♭♯3△7
9, ♭11, ♭13
F♯♭5♭♭7
G♯ 7.32
A♯ 2.56
B♭ 43.42
C 26.13
D 21.02
E♭ 1.41
F♯ 40.12

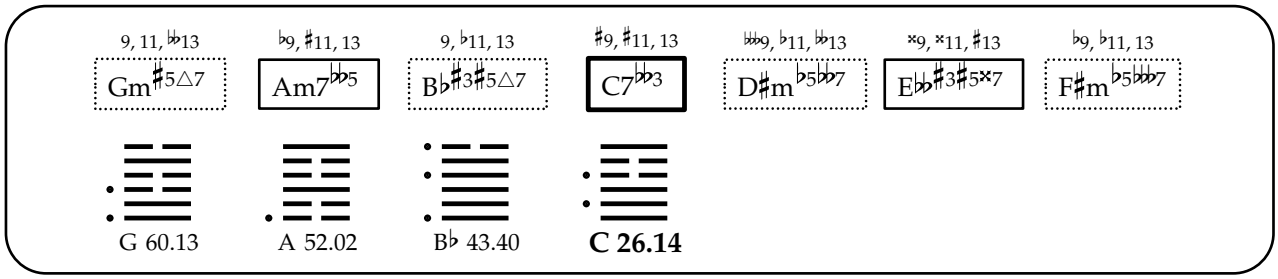
9, 11, 𝄫13
Gm♯5△7
♭9, ♯11, 13
Am7𝄫5
9, ♭11, 13
B♭♯3♯5△7
♯9, ♯11, 13
C7𝄫3
𝄪9, ♭11, 𝄫13
D♯m♭5𝄫7
×9, ×11, ♯13
E𝄫♯3♯5×7
♭9, ♭11, 13
F♯m♭5𝄫7
G 60.13
A 52.02
B♭ 43.40
C 26.14

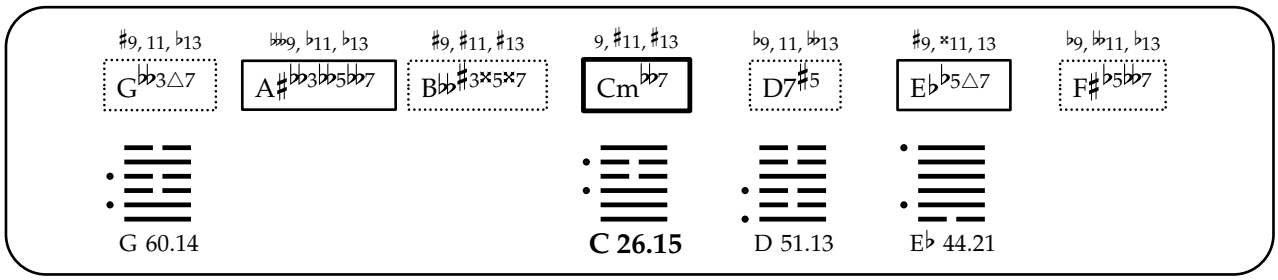
♯9, 11, ♭13
G𝄫3△7
𝄪9, ♭11, ♭13
A♯𝄫3𝄫5𝄫7
♯9, ♯11, ♯13
B𝄫♯3×5×7
9, ♯11, ♯13
Cm𝄫7
♭9, 11, 𝄫13
D7♯5
♯9, ×11, 13
E♭♭5△7
♭9, 𝄫11, ♭13
F♯♭5𝄫7
G 60.14
C 26.15
D 51.13
E♭ 44.21

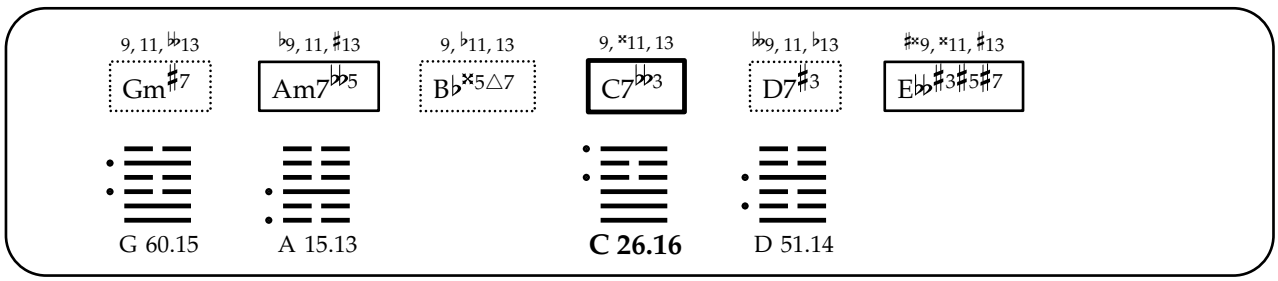
9, 11, 𝄫13
Gm♯7
♭9, 11, ♯13
Am7𝄫5
9, ♭11, 13
B♭×5△7
9, ×11, 13
C7𝄫3
𝄫9, 11, ♭13
D7♯3
♯×9, ×11, ♯13
E𝄫♯3♯5♯7
G 60.15
A 15.13
C 26.16
D 51.14

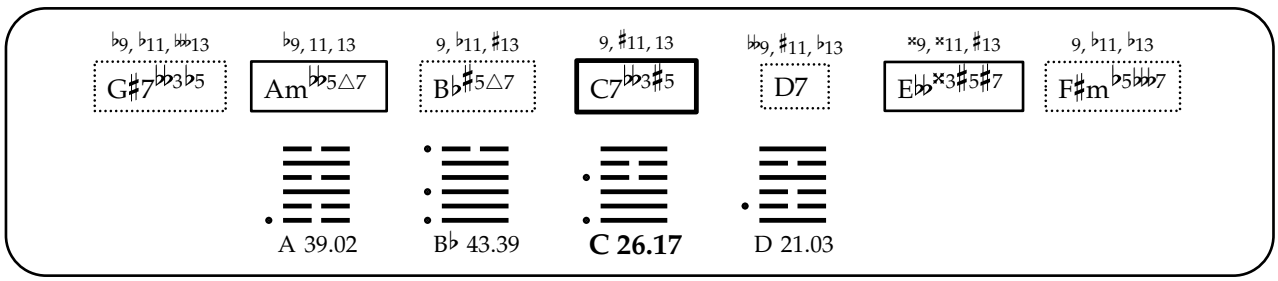
♭9, ♭11, 𝄫13
G♯7𝄫3♭5
♭9, 11, 13
Am𝄫5△7
9, ♭11, ♯13
B♭♯5△7
9, ♯11, 13
C7𝄫3♯5
𝄫9, ♯11, ♭13
D7
×9, ×11, ♯13
E𝄫×3♯5♯7
9, ♭11, ♭13
F♯m♭5𝄫7
A 39.02
B♭ 43.39
C 26.17
D 21.03

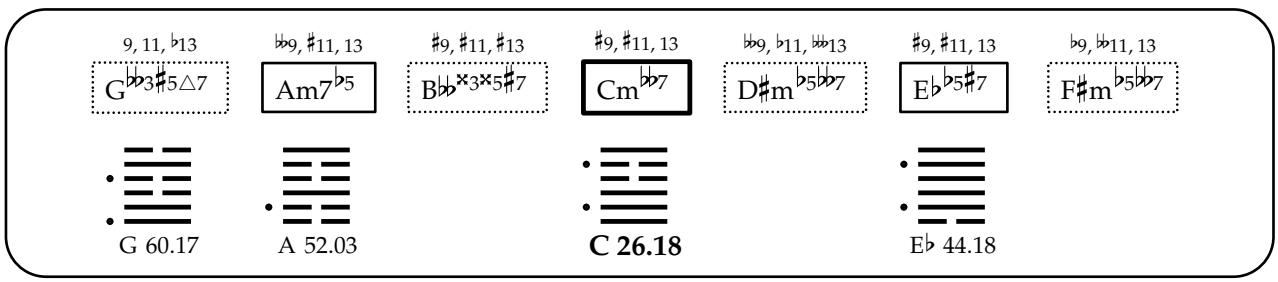
9, 11, ♭13
G𝄫3♯5△7
𝄫9, ♯11, 13
Am7♭5
♯9, ♯11, ♯13
B𝄫×3×5♯7
♯9, ♯11, 13
Cm𝄫7
𝄫9, ♭11, 𝄫13
D♯m♭5𝄫7
♯9, ♯11, 13
E♭♭5♯7
♭9, 𝄫11, 13
F♯m♭5𝄫7
G 60.17
A 52.03
C 26.18
E♭ 44.18

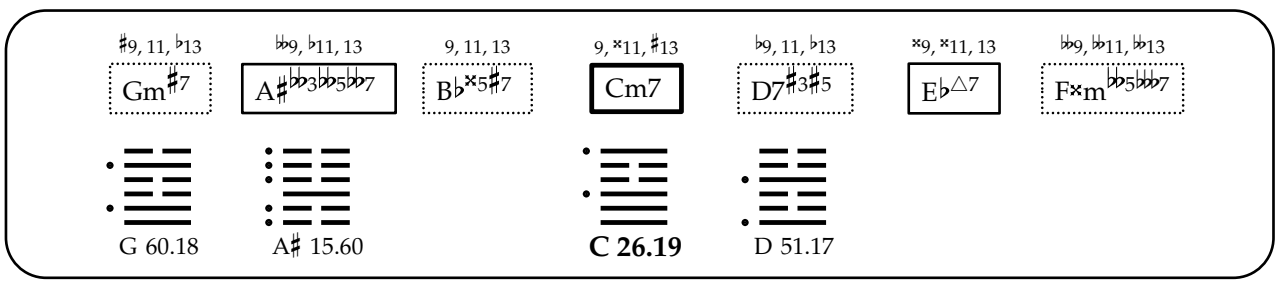
♯9, 11, ♭13
Gm♯7
𝄫9, ♭11, 13
A♯𝄫3𝄫5𝄫7
9, 11, 13
B♭×5♯7
9, ×11, ♯13
Cm7
♭9, 11, ♭13
D7♯3♯5
×9, ×11, 13
E♭△7
𝄫9, 𝄫11, 𝄫13
F×m♭5𝄫7
G 60.18
A♯ 15.60
C 26.19
D 51.17

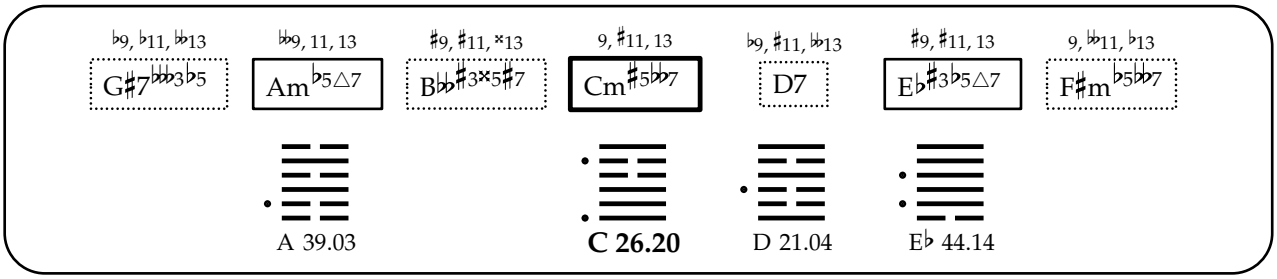
♭9, ♭11, 𝄫13
G♯7𝄫3♭5
𝄫9, 11, 13
Am♭5△7
♯9, ♯11, ×13
B𝄫♯3×5♯7
9, ♯11, 13
Cm♯5𝄫7
♭9, ♯11, 𝄫13
D7
♯9, ♯11, 13
E♭♯3♭5△7
9, 𝄫11, ♭13
F♯m♭5𝄫7
A 39.03
C 26.20
D 21.04
E♭ 44.14

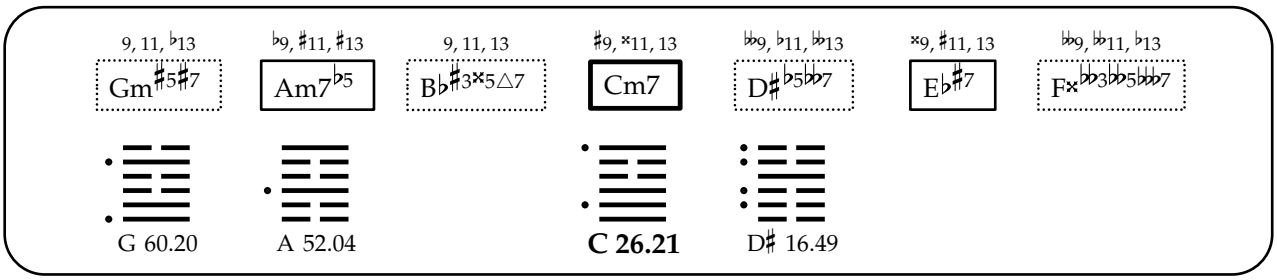
9, 11, ♭13
Gm♯5♯7
♭9, ♯11, ♯13
Am7♭5
9, 11, 13
B♭♯3×5△7
♯9, ×11, 13
Cm7
𝄫9, ♭11, 𝄫13
D♯♭5𝄫7
×9, ♯11, 13
E♭♯7
𝄫9, 𝄫11, ♭13
F×𝄫3𝄫5𝄫7
G 60.20
A 52.04
C 26.21
D♯ 16.49

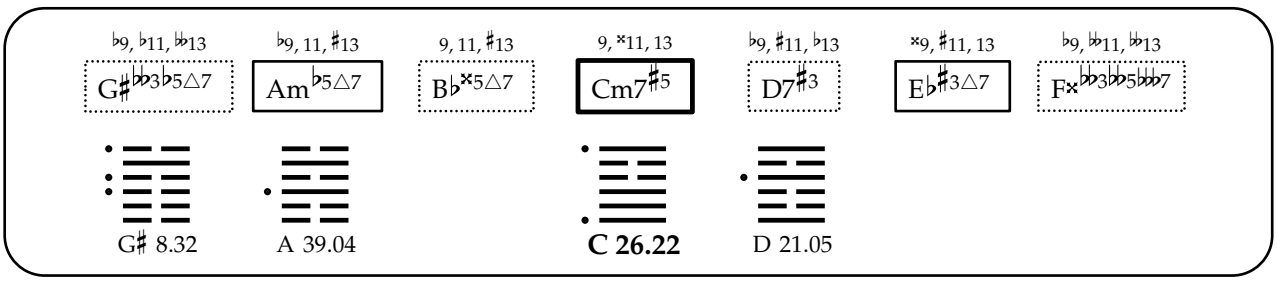
♭9, ♭11, 𝄫13
G♯𝄫3♭5△7
♭9, 11, ♯13
Am♭5△7
9, 11, ♯13
B♭×5△7
9, ×11, 13
Cm7♯5
♭9, ♯11, ♭13
D7♯3
×9, ♯11, 13
E♭♯3△7
♭9, 𝄫11, 𝄫13
F×𝄫3𝄫5𝄫7
G♯ 8.32
A 39.04
C 26.22
D 21.05

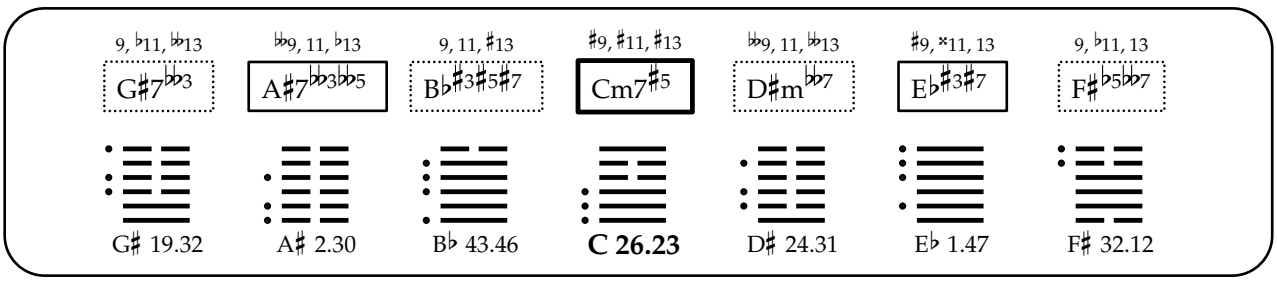
9, ♭11, 𝄫13
G♯7𝄫3
𝄫9, 11, ♭13
A♯7𝄫3𝄫5
9, 11, ♯13
B♭♯3♯5♯7
♯9, ♯11, ♯13
Cm7♯5
𝄫9, 11, 𝄫13
D♯m𝄫7
♯9, ×11, 13
E♭♯3♯7
9, ♭11, 13
F♯♭5𝄫7
G♯ 19.32
A♯ 2.30
B♭ 43.46
C 26.23
D♯ 24.31
E♭ 1.47
F♯ 32.12

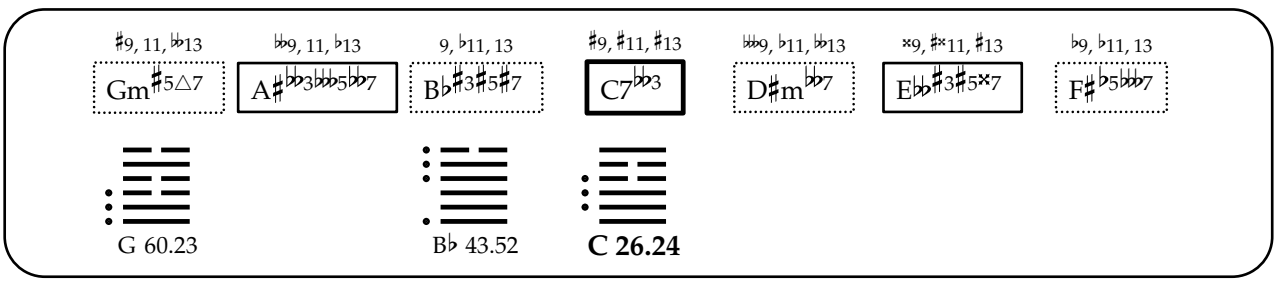
♯9, 11, 𝄫13
Gm♯5△7
𝄫9, 11, ♭13
A♯𝄫3𝄫5𝄫7
9, ♭11, 13
B♭♯3♯5♯7
♯9, ♯11, ♯13
C7𝄫3
𝄫9, ♭11, 𝄫13
D♯m𝄫7
×9, ♯×11, ♯13
E𝄫♯3♯5×7
♭9, ♭11, 13
F♯♭5𝄫7
G 60.23
B♭ 43.52
C 26.24

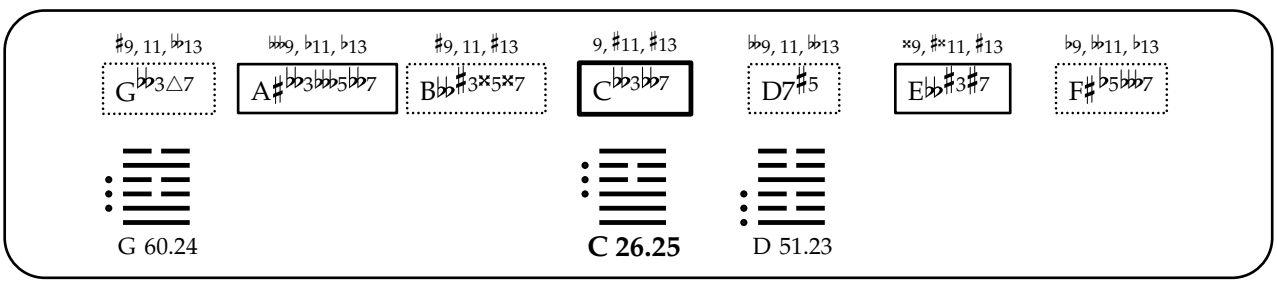
♯9, 11, 𝄫13
G𝄫3△7
𝄫9, ♭11, ♭13
A♯𝄫3𝄫5𝄫7
♯9, 11, ♯13
B𝄫♯3×5×7
9, ♯11, ♯13
C𝄫3𝄫7
𝄫9, 11, 𝄫13
D7♯5
×9, ♯×11, ♯13
E𝄫♯3♯7
♭9, 𝄫11, ♭13
F♯♭5𝄫7
G 60.24
C 26.25
D 51.23

9, 11, ♭♭13
G♭♭3♯7

♭♭9, 11, ♯13
Am7♭♭5

♯9, 11, ♯13
B♭♭♯3♯×5♯7

9, ×11, 13
C♭♭3♭♭7

♭♭9, 11, ♭♭13
D7♯3

♯×9, ×11, ♯13
E♭♭♯3♯7

G 60.25

A 15.23

C 26.26

D 51.24

9, ♭11, ♭♭♭13
G♯7♭♭3♭5

♭♭9, ♭11, ♭13
A♯7♭♭3♭♭♭5

9, ♭11, ♯13
B♭♯5♯7

9, ♯11, ♯13
C7♭♭3♯5

♭♭9, ♯11, ♭13
D7♯5

×9, ♯×11, ♯13
E♭♭×3♯5♯7

9, ♭11, ♭13
F♯♭5♭♭♭7

B♭ 43.57

C 26.27

D 21.08

9, 11, ♭♭13
G♭♭3♯5△7

♭♭9, ♯11, 13
Am7♭♭5

♯9, 11, ♯13
B♭♭×3×5♯7

♯9, ♯11, 13
C♭♭3♭♭7

♭♭♭9, ♭11, ♭♭13
D♯m♭5♭♭7

×9, ×11, ♯13
E♭♭♯3×7

♭9, ♭♭11, 13
F♯m♭5♭♭♭7

G 60.27

A 52.08

C 26.28

♯9, 11, ♭13
G♭♭3♯7

♭♭♭9, ♭11, 13
A♯♭♭3♭♭5♭♭7

♯9, ♯11, ♯13
B♭♭♯3♯×5×7

9, ×11, ♯13
Cm♭♭7

♭9, 11, ♭♭13
D7♯3♯5

×9, ×11, 13
E♭♭5△7

♭♭9, ♭♭♭11, ♭♭13
F×m♭♭5♭♭♭7

G 60.28

C 26.29

D 51.27

♭9, ♭11, ♭♭♭13
G♯7♭♭3

♭9, ♯11, 13
Am♭♭5△7

9, ♭11, ♯13
B♭♯3♯5△7

♯9, ♯11, 13
C7♭♭3♯5

♭♭♭9, 11, ♭♭13
D♯m♭5♭♭7

×9, ×11, ♯13
E♭♭×3♯5×7

9, ♭11, 13
F♯m♭5♭♭♭7

A 53.02

B♭ 43.55

C 26.30

♯9, 11, ♭13
G♭♭3♯5△7

♭♭♭9, 11, ♭13
A♯♭♭3♭♭5♭♭7

♯9, ♯11, ♯13
B♭♭×3×5×7

♯9, ♯11, ♯13
Cm♭♭7

♭♭9, ♭11, ♭♭♭13
D♯m♭♭7

♯9, ×11, 13
E♭♭5♯7

♭9, ♭♭11, 13
F♯♭5♭♭7

G 60.30

C 26.31

E♭ 44.34

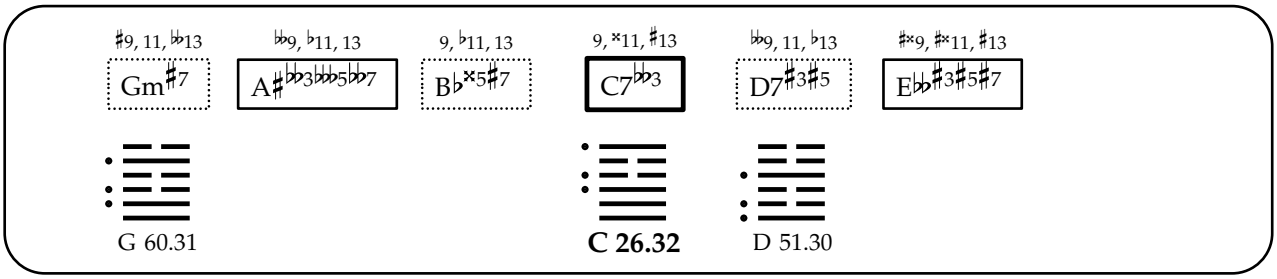
♯9, 11, ♭♭13
Gm♯7
♭♭9, ♭11, 13
A♯♭♭3♭♭♭5♭♭7
9, ♭11, 13
B♭×5♯7
9, ×11, ♯13
C7♭♭3
♭♭9, 11, ♭13
D7♯3♯5
♯×9, ♯×11, ♯13
E♭♭♯3♯5♯7
G 60.31
C 26.32
D 51.30

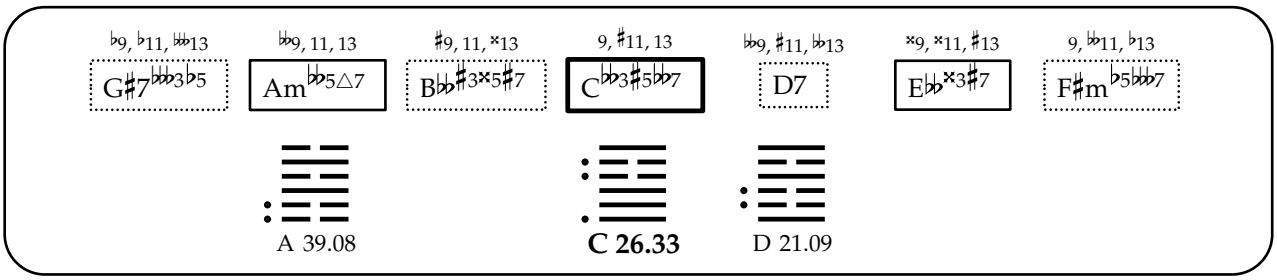
♭9, ♭11, ♭♭♭13
G♯7♭♭♭3♭5
♭♭9, 11, 13
Am♭♭5△7
♯9, 11, ×13
B♭♭♯3×5♯7
9, ♯11, 13
C♭♭3♯5♭♭7
♭♭9, ♯11, ♭♭13
D7
×9, ×11, ♯13
E♭♭×3♯7
9, ♭♭11, ♭13
F♯m♭5♭♭♭7
A 39.08
C 26.33
D 21.09

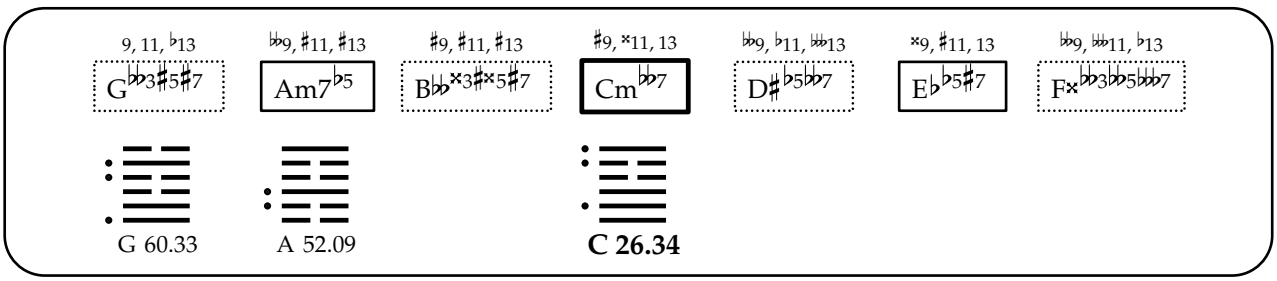
9, 11, ♭13
G♭♭3♯5♯7
♭♭9, ♯11, ♯13
Am7♭5
♯9, ♯11, ♯13
B♭♭×3♯×5♯7
♯9, ×11, 13
Cm♭♭7
♭♭9, ♭11, ♭♭♭13
D♯♭5♭♭7
×9, ♯11, 13
E♭♭5♯7
♭♭9, ♭♭♭11, ♭13
F×♭♭3♭♭5♭♭♭7
G 60.33
A 52.09
C 26.34

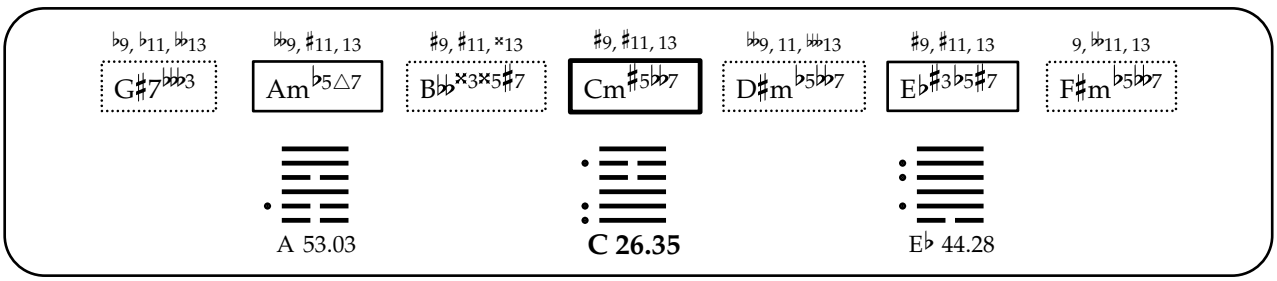
♭9, ♭11, ♭♭13
G♯7♭♭♭3
♭♭9, ♯11, 13
Am♭5△7
♯9, ♯11, ×13
B♭♭×3×5♯7
♯9, ♯11, 13
Cm♯5♭♭7
♭♭9, 11, ♭♭♭13
D♯m♭5♭♭7
♯9, ♯11, 13
E♭♯3♭5♯7
9, ♭♭11, 13
F♯m♭5♭♭7
A 53.03
C 26.35
E♭ 44.28

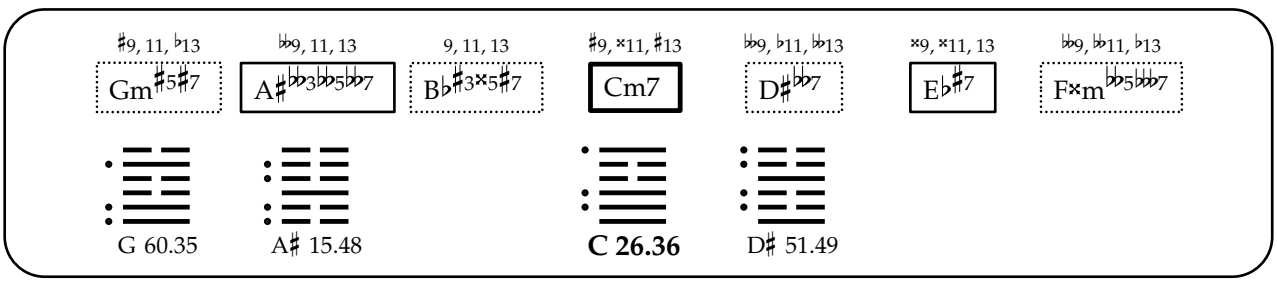
♯9, 11, ♭13
Gm♯5♯7
♭♭9, 11, 13
A♯♭♭3♭♭5♭♭7
9, 11, 13
B♭♯3×5♯7
♯9, ×11, ♯13
Cm7
♭♭9, ♭11, ♭♭13
D♯♭♭7
×9, ×11, 13
E♭♯7
♭♭9, ♭♭11, ♭13
F×m♭♭5♭♭♭7
G 60.35
A♯ 15.48
C 26.36
D♯ 51.49

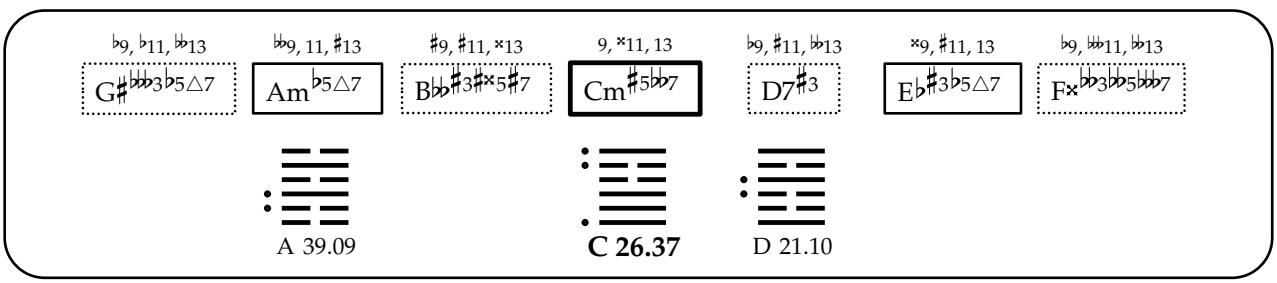
♭9, ♭11, ♭♭13
G♯♭♭♭3♭5△7
♭♭9, 11, ♯13
Am♭5△7
♯9, ♯11, ×13
B♭♭♯3×5♯7
9, ×11, 13
Cm♯5♭♭7
♭9, ♯11, ♭♭13
D7♯3
×9, ♯11, 13
E♭♯3♭5△7
♭9, ♭♭11, ♭♭13
F×♭♭3♭♭5♭♭♭7
A 39.09
C 26.37
D 21.10

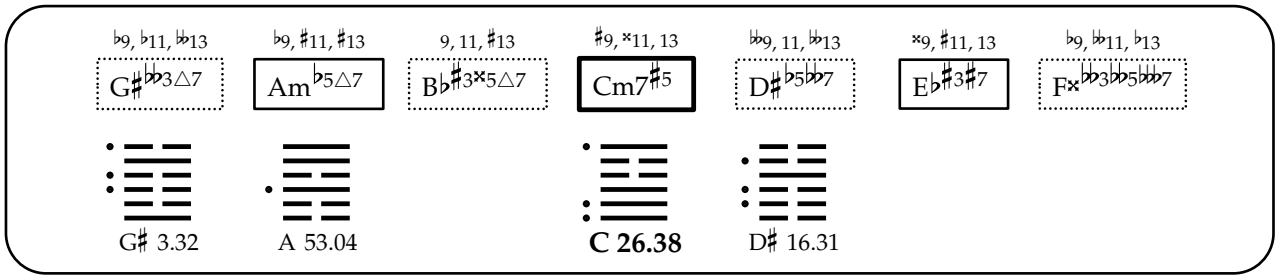
♭9, ♭11, 𝄫13
G♯𝄫3△7
♭9, ♯11, ♯13
Am♭5△7
9, 11, ♯13
B♭♯3×5△7
♯9, ×11, 13
Cm7♯5
𝄫9, 11, 𝄫13
D♯♭5𝄫7
×9, ♯11, 13
E♭♯3♯7
♭9, 𝄫11, ♭13
F×𝄫3♭5𝄫7
G♯ 3.32
A 53.04
C 26.38
D♯ 16.31

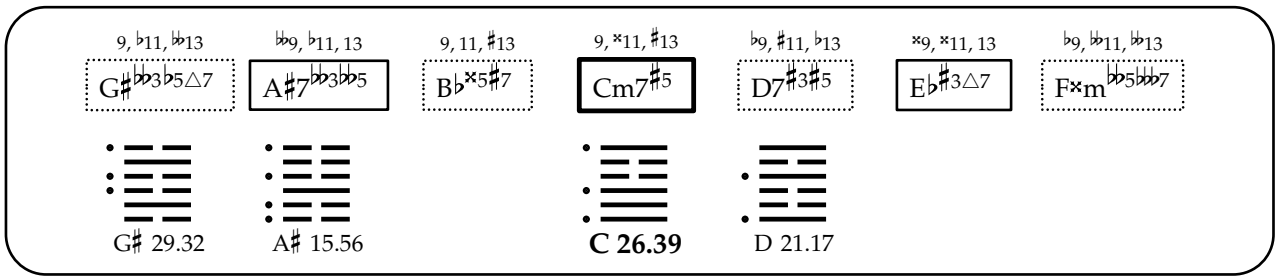
9, ♭11, 𝄫13
G♯𝄫3♭5△7
𝄫9, ♭11, 13
A♯7𝄫3𝄫5
9, 11, ♯13
B♭×5♯7
9, ×11, ♯13
Cm7♯5
♭9, ♯11, ♭13
D7♯3♯5
×9, ×11, 13
E♭♯3△7
♭9, 𝄫11, 𝄫13
F×m𝄫5𝄫7
G♯ 29.32
A♯ 15.56
C 26.39
D 21.17

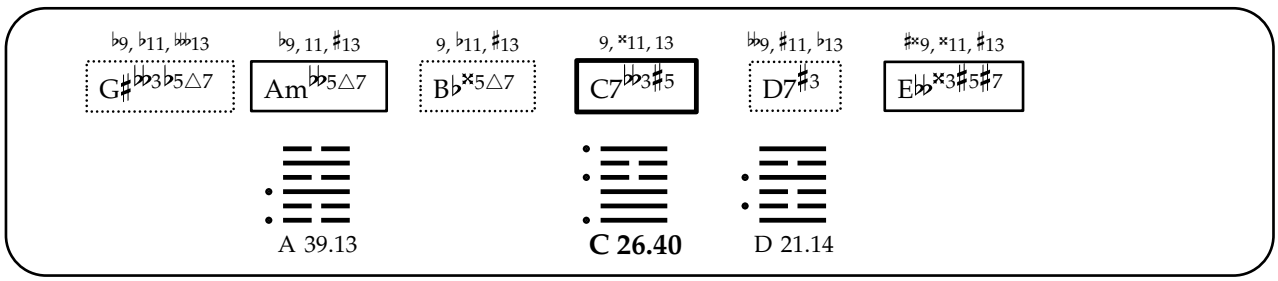
♭9, ♭11, 𝄫13
G♯𝄫3♭5△7
♭9, 11, ♯13
Am𝄫5△7
9, ♭11, ♯13
B♭×5△7
9, ×11, 13
C7𝄫3♯5
𝄫9, ♯11, ♭13
D7♯3
♯×9, ×11, ♯13
E𝄫×3♯5♯7
A 39.13
C 26.40
D 21.14

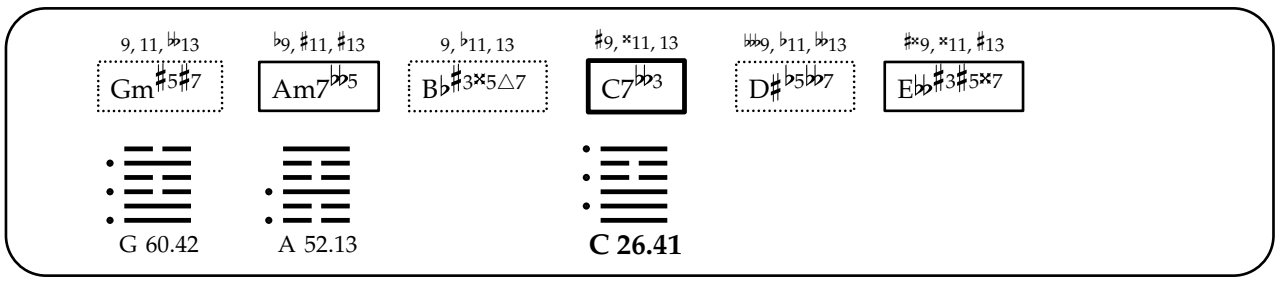
9, 11, 𝄫13
Gm♯5♯7
♭9, ♯11, ♯13
Am7𝄫5
9, ♭11, 13
B♭♯3×5△7
♯9, ×11, 13
C7𝄫3
𝄫9, ♭11, 𝄫13
D♯♭5𝄫7
♯×9, ×11, ♯13
E𝄫♯3♯5×7
G 60.42
A 52.13
C 26.41

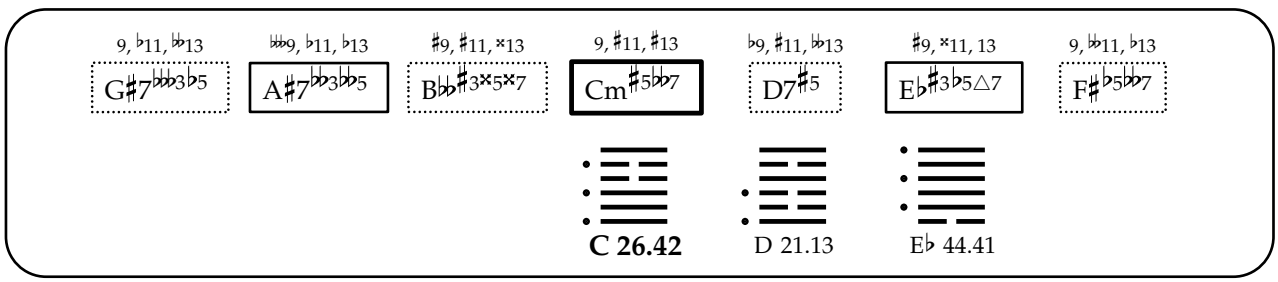
9, ♭11, 𝄫13
G♯7𝄫𝄫3♭5
𝄫9, ♭11, ♭13
A♯7𝄫3𝄫5
♯9, ♯11, ×13
B𝄫♯3×5×7
9, ♯11, ♯13
Cm♯5𝄫7
♭9, ♯11, 𝄫13
D7♯5
♯9, ×11, 13
E♭♯3♭5△7
9, 𝄫11, ♭13
F♯♭5𝄫7
C 26.42
D 21.13
E♭ 44.41

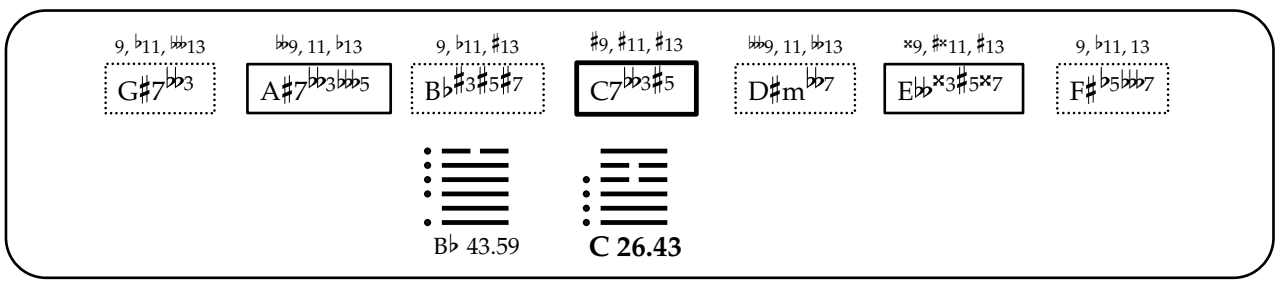
9, ♭11, 𝄫13
G♯7𝄫3
𝄫9, 11, ♭13
A♯7𝄫3𝄫5
9, ♭11, ♯13
B♭♯3♯5♯7
♯9, ♯11, ♯13
C7𝄫3♯5
𝄫9, 11, 𝄫13
D♯m𝄫7
×9, ♯×11, ♯13
E𝄫×3♯5×7
9, ♭11, 13
F♯♭5𝄫7
B♭ 43.59
C 26.43

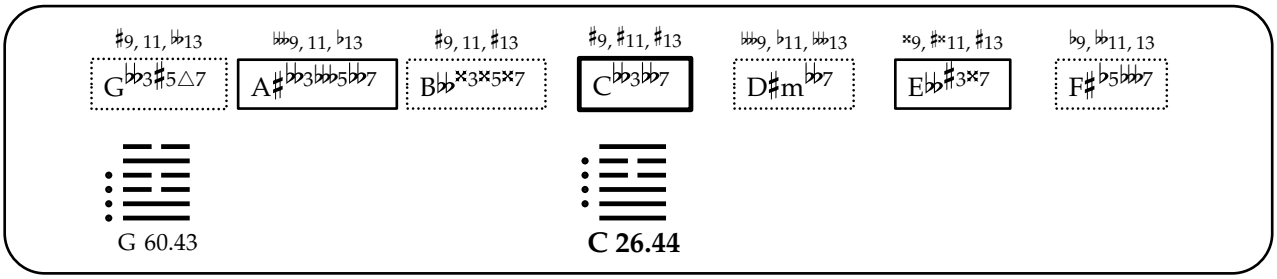
♯9, 11, 𝄫13
G𝄫3♯5△7
𝄪9, 11, ♭13
A♯𝄫3𝄫5𝄫7
♯9, 11, ♯13
B𝄫×3×5×7
♯9, ♯11, ♯13
C𝄫3𝄫7
𝄪9, ♭11, 𝄫13
D♯m𝄫7
×9, ♯×11, ♯13
E𝄫♯3×7
♭9, 𝄫11, 13
F♯♭5𝄫7
G 60.43
C 26.44

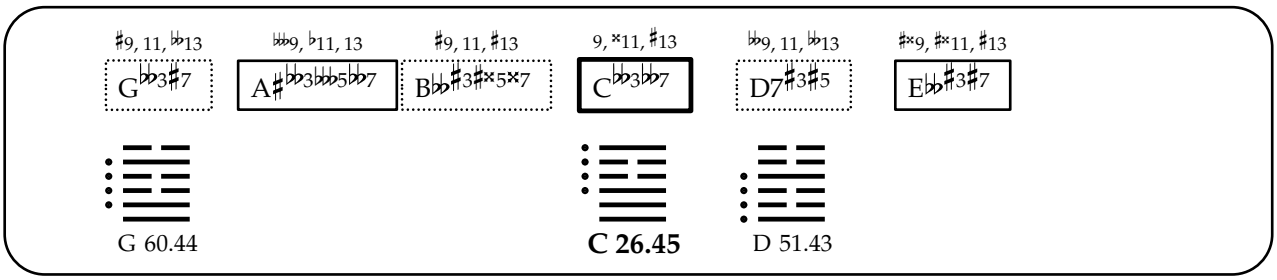
♯9, 11, 𝄫13
G𝄫3♯7
𝄪9, ♭11, 13
A♯𝄫3𝄫5𝄫7
♯9, 11, ♯13
B𝄫♯3♯×5×7
9, ×11, ♯13
C𝄫3𝄫7
𝄪9, 11, 𝄫13
D7♯3♯5
♯×9, ♯×11, ♯13
E𝄫♯3♯7
G 60.44
C 26.45
D 51.43

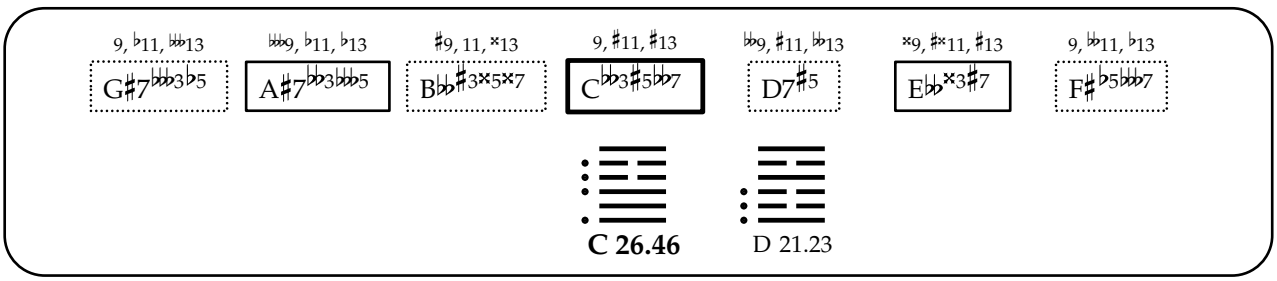
9, ♭11, 𝄫13
G♯7𝄫3♭5
𝄪9, ♭11, ♭13
A♯7𝄫3𝄫5
♯9, 11, ×13
B𝄫♯3×5×7
9, ♯11, ♯13
C𝄫3♯5𝄫7
𝄫9, ♯11, 𝄫13
D7♯5
×9, ♯×11, ♯13
E𝄫×3♯7
9, 𝄫11, ♭13
F♯♭5𝄫7
C 26.46
D 21.23

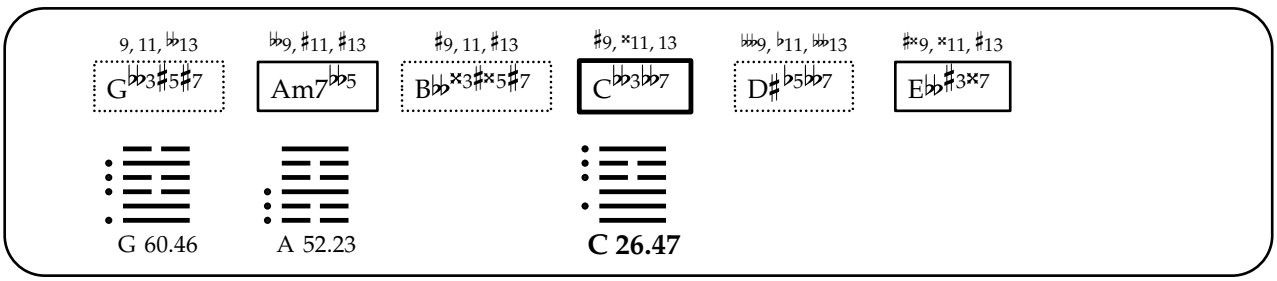
9, 11, 𝄫13
G𝄫3♯5♯7
𝄫9, ♯11, ♯13
Am7𝄫5
♯9, 11, ♯13
B𝄫×3♯×5♯7
♯9, ×11, 13
C𝄫3𝄫7
𝄪9, ♭11, 𝄫13
D♯♭5𝄫7
♯×9, ×11, ♯13
E𝄫♯3×7
G 60.46
A 52.23
C 26.47

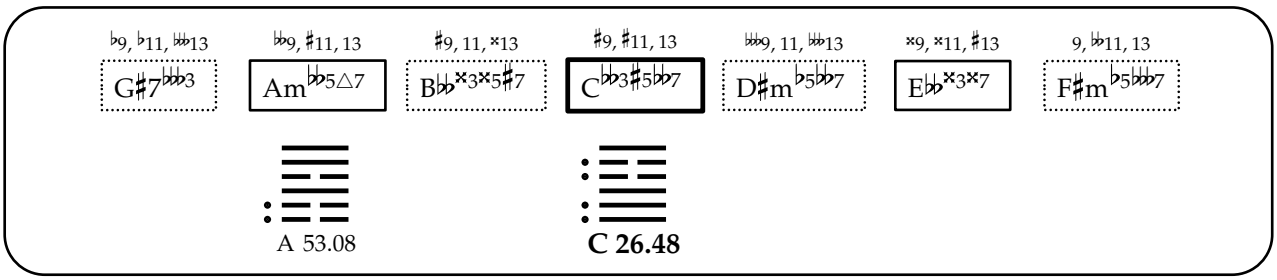
♭9, ♭11, 𝄫13
G♯7𝄫3
𝄫9, ♯11, 13
Am𝄫5△7
♯9, 11, ×13
B𝄫×3×5♯7
♯9, ♯11, 13
C𝄫3♯5𝄫7
𝄪9, 11, 𝄫13
D♯m♭5𝄫7
×9, ×11, ♯13
E𝄫×3×7
9, 𝄫11, 13
F♯m♭5𝄫7
A 53.08
C 26.48

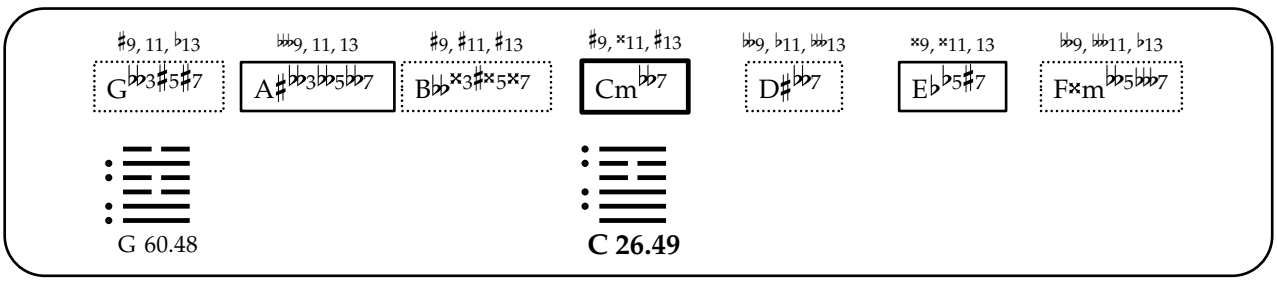
♯9, 11, ♭13
G𝄫3♯5♯7
𝄪9, 11, 13
A♯𝄫3𝄫5𝄫7
♯9, ♯11, ♯13
B𝄫×3♯×5×7
♯9, ×11, ♯13
Cm𝄫7
𝄫9, ♭11, 𝄫13
D♯𝄫7
×9, ×11, 13
E♭♭5♯7
𝄫9, 𝄫11, ♭13
F×m𝄫5𝄫7
G 60.48
C 26.49

9, ♭11, 𝄫13 | 𝄫9, 11, ♭13 | ♯9, ♯11, ×13 | **♯9, ♯11, ♯13** | 𝄫9, 11, 𝄫13 | ♯9, ×11, 13 | 9, 𝄫11, 13

G♯7𝄫3 | A♯7𝄫3𝄫5 | B𝄫×3×5×7 | **Cm♯5𝄫7** | D♯m𝄫7 | E♭♯3♭5♯7 | F♯♭5𝄫7

C 26.50

E♭ 44.47

♯9, 11, 𝄫13 | 𝄫9, 11, 13 | 9, ♭11, 13 | **♯9, ×11, ♯13** | 𝄫9, ♭11, 𝄫13 | ♯×9, ♯×11, ♯13

Gm♯5♯7 | A♯𝄫3𝄫5𝄫7 | B♭♯3×5♯7 | **C7𝄫3** | D♯𝄫7 | E𝄫♯3♯5×7

G 60.50

C 26.51

♭9, ♭11, 𝄫13 | 𝄫9, 11, ♯13 | ♯9, 11, ×13 | **9, ×11, 13** | 𝄫9, ♯11, 𝄫13 | ♯×9, ×11, ♯13

G♯𝄫3♭5△7 | Am𝄫5△7 | B𝄫♯3♯×5♯7 | **C𝄫3♯5𝄫7** | D7♯3 | E𝄫×3♯7

A 39.23

C 26.52

D 21.24

♭9, ♭11, 𝄫13 | 𝄫9, ♯11, ♯13 | ♯9, ♯11, ×13 | **♯9, ×11, 13** | 𝄫9, 11, 𝄫13 | ×9, ♯11, 13 | ♭9, 𝄫11, ♭13

G♯𝄫3△7 | Am♭5△7 | B𝄫×3♯×5♯7 | **Cm♯5𝄫7** | D♯♭5𝄫7 | E♭♯3♭5♯7 | F×𝄫3𝄫5𝄫7

A 53.09

C 26.53

9, ♭11, 𝄫13 | 𝄫9, 11, 13 | 9, 11, ♯13 | **♯9, ×11, ♯13** | 𝄫9, 11, 𝄫13 | ×9, ×11, 13 | ♭9, 𝄫11, ♭13

G♯𝄫3△7 | A♯7𝄫3𝄫5 | B♭♯3×5♯7 | **Cm7♯5** | D♯𝄫7 | E♭♯3♯7 | F×m𝄫5𝄫7

G♯ 60.32

A♯ 15.30

C 26.54

D♯ 51.31

9, ♭11, 𝄫13 | 𝄫9, ♭11, 13 | 9, ♭11, ♯13 | **9, ×11, ♯13** | 𝄫9, ♯11, ♭13 | ♯×9, ♯×11, ♯13

G♯𝄫3♭5△7 | A♯7𝄫3𝄫5 | B♭×5♯7 | **C7𝄫3♯5** | D7♯3♯5 | E𝄫×3♯5♯7

C 26.55

D 21.30

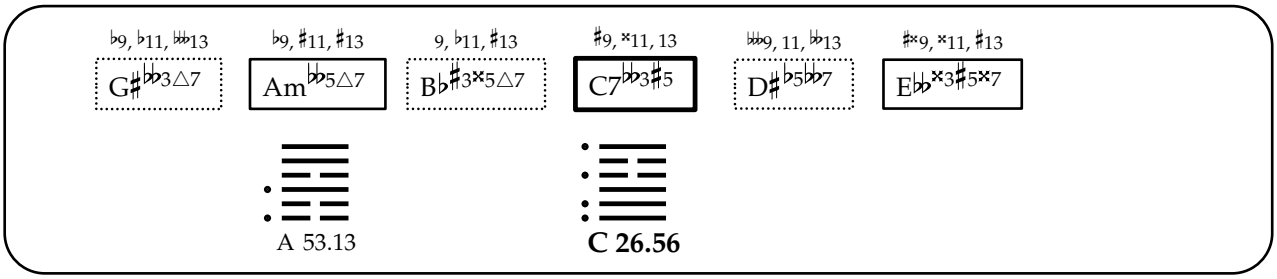

A 53.13 **C 26.56**

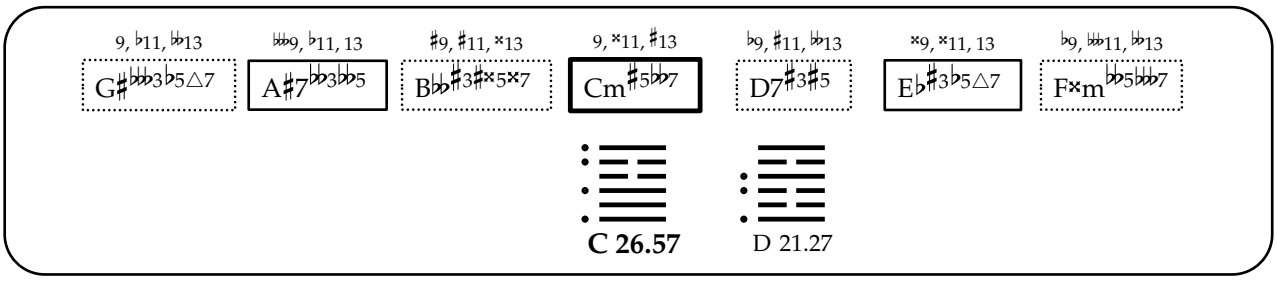

C 26.57 D 21.27

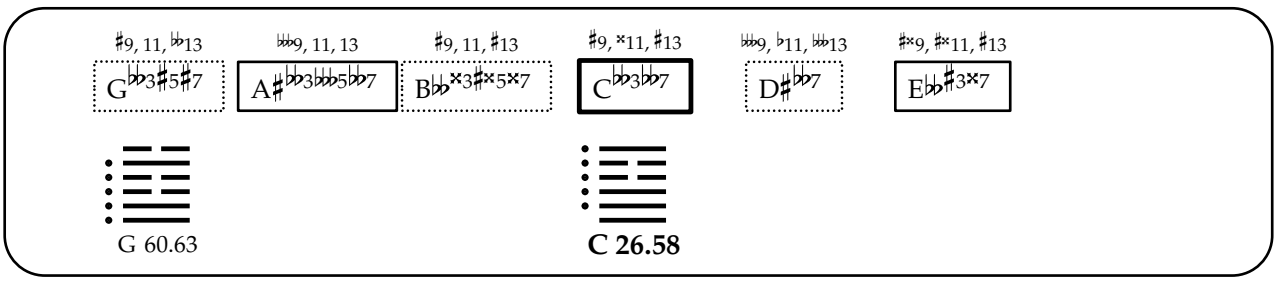

G 60.63 **C 26.58**

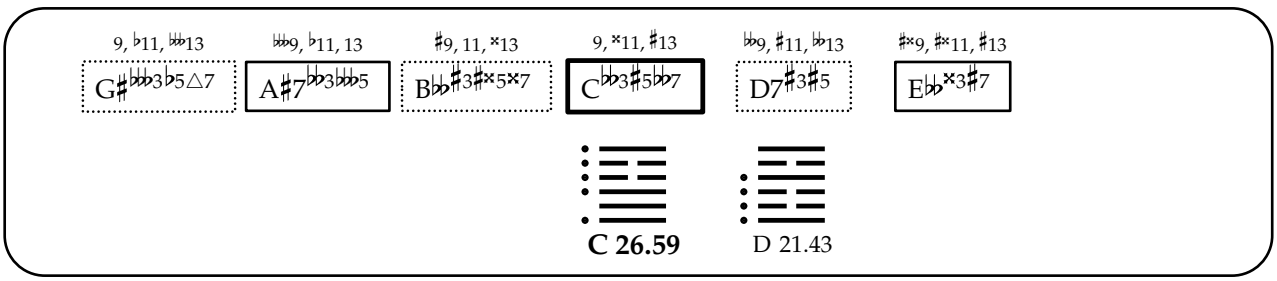

C 26.59 D 21.43

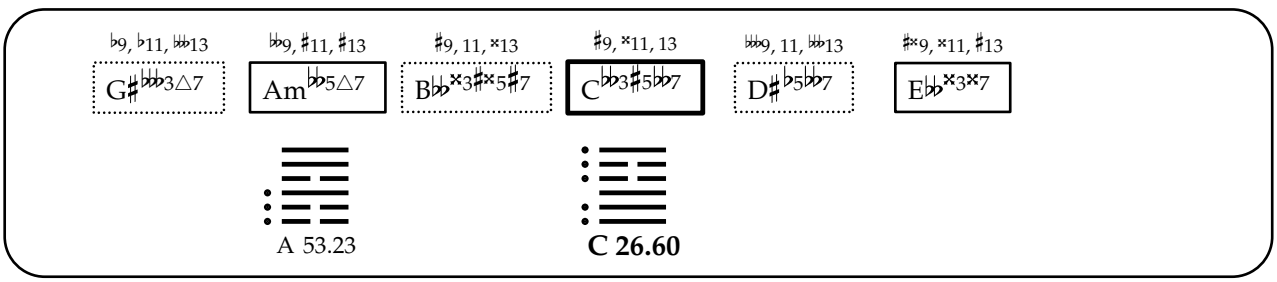

A 53.23 **C 26.60**

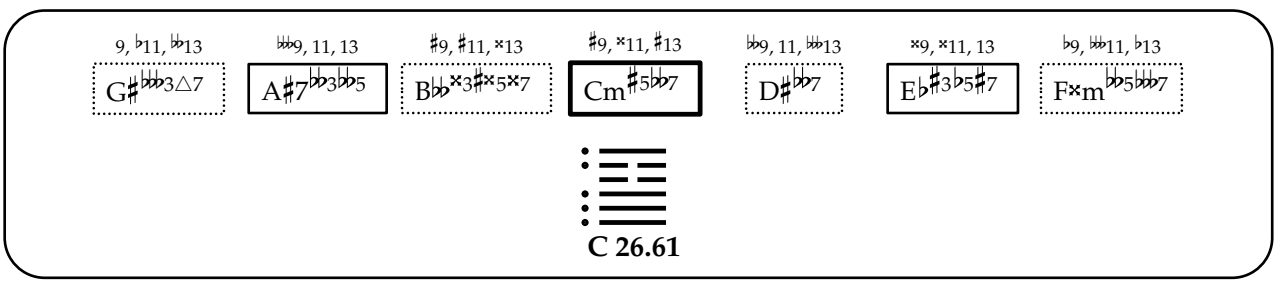

C 26.61

9, ♭11, 𝄫13 | ♭♭9, 11, 13 | 9, ♭11, ♯13 | ♯9, ×11, ♯13 | ♭♭♭9, 11, ♭13 | ♯×9, ♯×11, ♯13

G♯𝄫♭♭3△7 | A♯7𝄫♭♭3𝄫♭♭5 | B♭♯3×5♯7 | C7𝄫♭♭3♯5 | D♯𝄫♭♭7 | E♭♭×3♯5×7

C 26.62

9, ♭11, 𝄫13 | ♭♭♭9, 11, ♭13 | ♯9, 11, ×13 | ♯9, ♯11, ♯13 | ♭♭♭9, 11, 𝄫13 | ×9, ♯×11, ♯13 | 9, ♭♭11, 13

G♯7𝄫♭♭♭3 | A♯7𝄫♭♭3♭♭♭5 | B♭♭×3×5×7 | C𝄫♭♭3♯5♭♭7 | D♯m♭♭7 | E♭♭×3×7 | F♯♭5♭♭♭7

C 26.63

9, ♭11, 𝄫13 | ♭♭♭9, 11, 13 | ♯9, 11, ×13 | ♯9, ×11, ♯13 | ♭♭♭9, 11, 𝄫13 | ♯×9, ♯×11, ♯13

G♯𝄫♭♭♭3△7 | A♯7𝄫♭♭3𝄫♭♭5 | B♭♭×3♯×5×7 | C𝄫♭♭3♯5♭♭7 | D♯𝄫♭♭7 | E♭♭×3×7

C 26.64

頤

27. Yi

[The Corners of the Mouth, Lower Jaw, Nourishment]

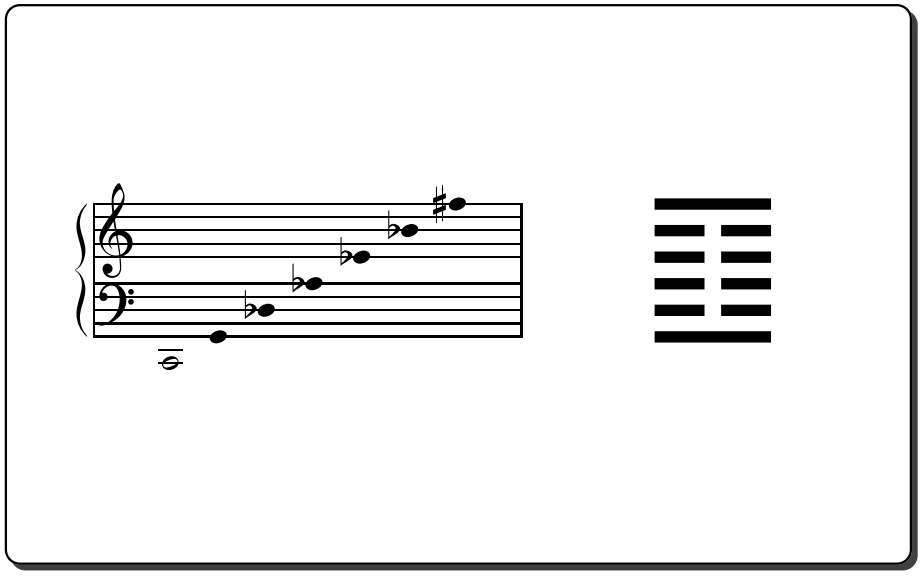

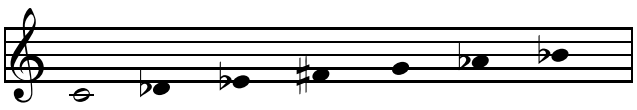

C 27.01

⇑

♭9, ♯11, ♭13

Cm7

♭9, ♭11, ♭♭13

F♯♭♭3♭5♭♭7

♭9, 11, ♭13

Gm♭5△7

9, 11, 13

B♭m7♯5

9, ♯11, 13

D♭♯3△7

♯9, 11, 13

E♭7

9, 11, ♯13

A♭△7

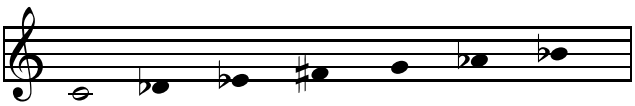

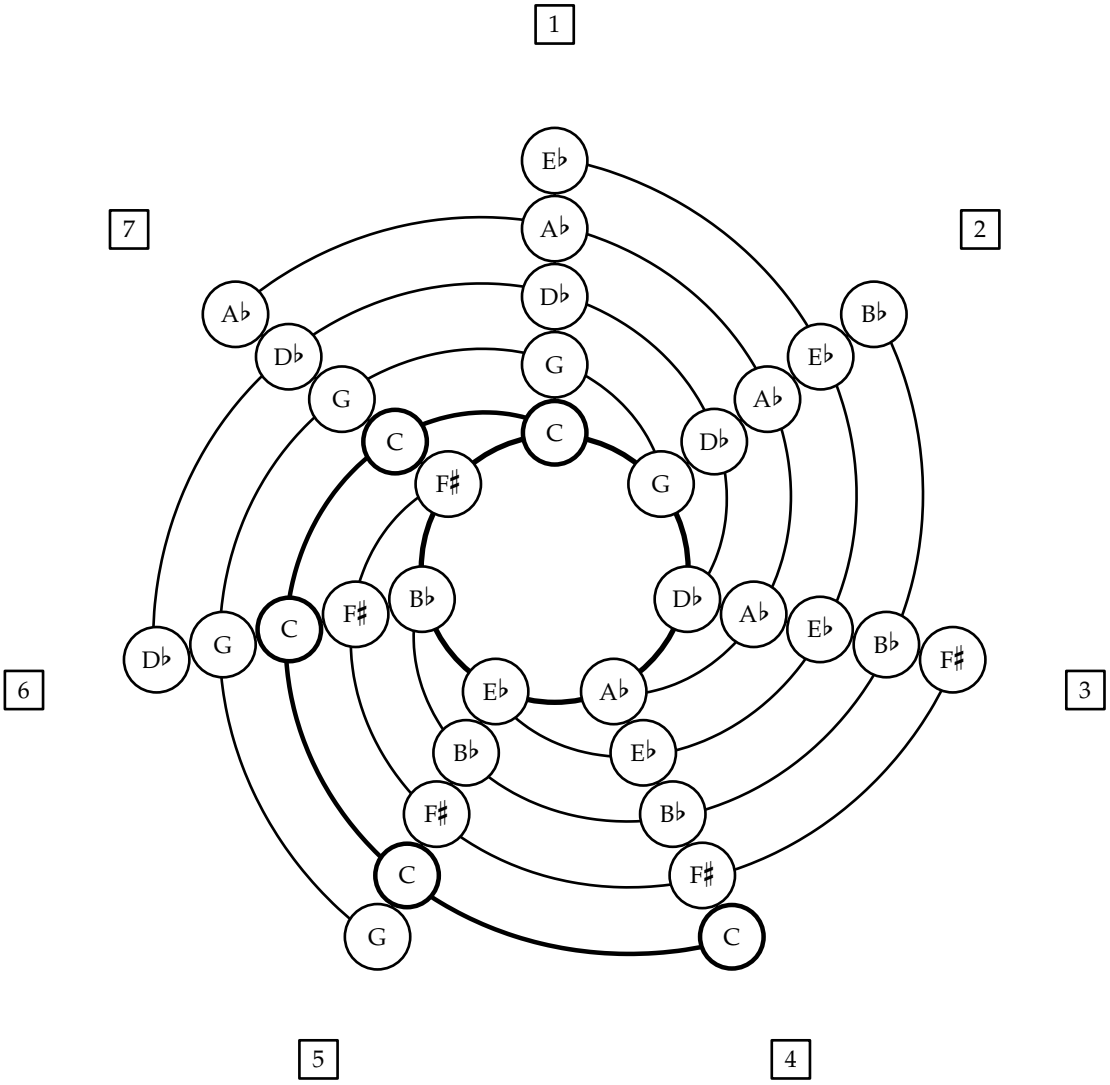
1
2
3
4
5
6
7
E♭
A♭
D♭
G
C
F♯
B♭
E♭
A♭
D♭
G
C
F♯
B♭
E♭
A♭
D♭
G
C
F♯
B♭
E♭
A♭
D♭
G
C
F♯
B♭
E♭
A♭
D♭
G
C
F♯
B♭
E♭
A♭
D♭
G
C
F♯
B♭
E♭
A♭
D♭
G
C

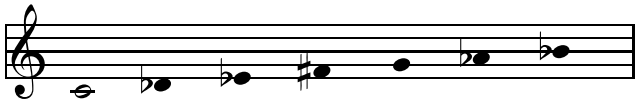

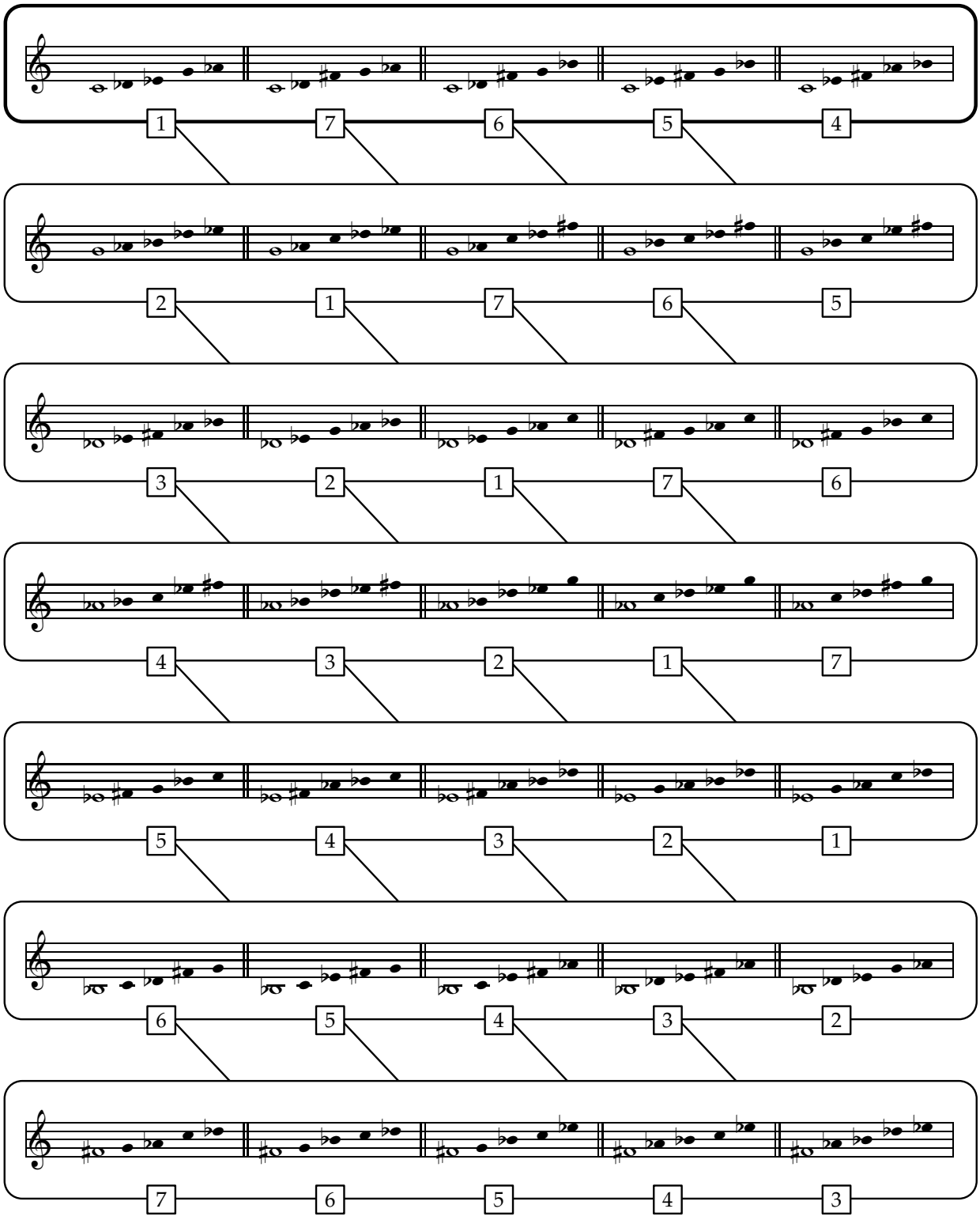
1 7 6 5 4
2 1 7 6 5
3 2 1 7 6
4 3 2 1 7
5 4 3 2 1
6 5 4 3 2
7 6 5 4 3

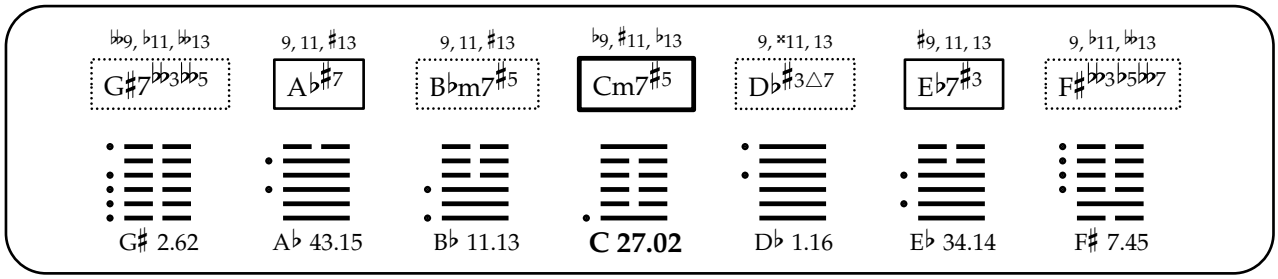
𝄫9, ♭11, 𝄫13
G♯7𝄫3𝄫5
9, 11, ♯13
A♭♯7
9, 11, ♯13
B♭m7♯5
♭9, ♯11, ♭13
Cm7♯5
9, ×11, 13
D♭♯3△7
♯9, 11, 13
E♭7♯3
9, ♭11, 𝄫13
F♯𝄫3♭5𝄫7
G♯ 2.62
A♭ 43.15
B♭ 11.13
C 27.02
D♭ 1.16
E♭ 34.14
F♯ 7.45

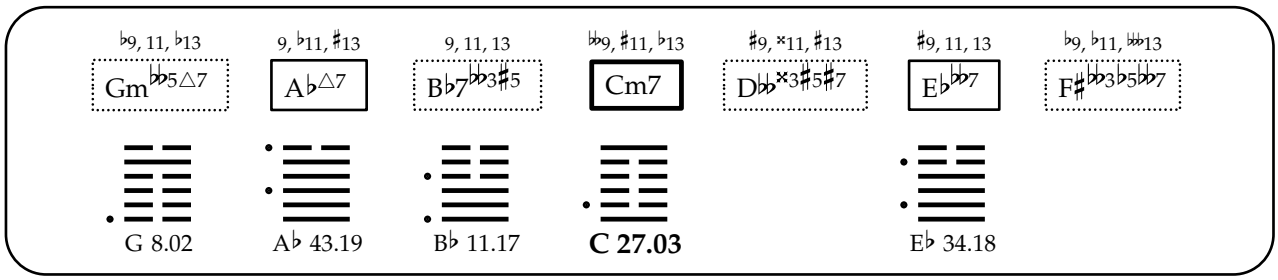
♭9, 11, ♭13
Gm𝄫5△7
9, ♭11, ♯13
A♭△7
9, 11, 13
B♭7𝄫3♯5
𝄫9, ♯11, ♭13
Cm7
♯9, ×11, ♯13
D𝄫×3♯5♯7
♯9, 11, 13
E♭𝄫7
♭9, ♭11, 𝄫13
F♯𝄫3♭5𝄫7
G 8.02
A♭ 43.19
B♭ 11.17
C 27.03
E♭ 34.18

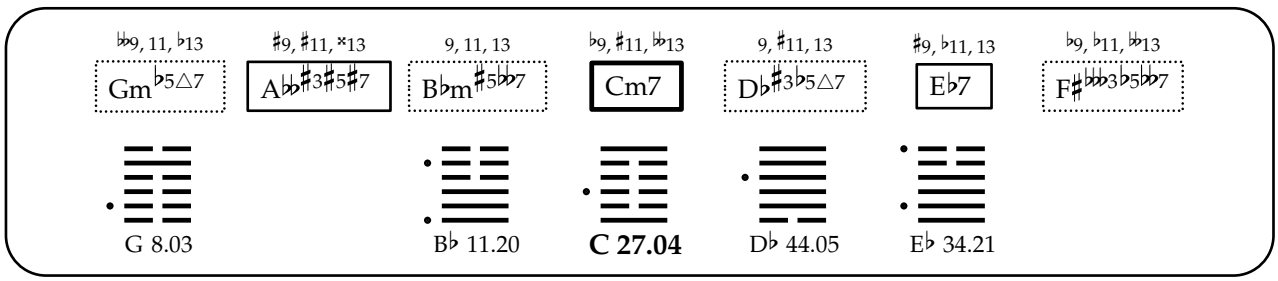
𝄫9, 11, ♭13
Gm♭5△7
♯9, ♯11, ×13
A𝄫♯3♯5♯7
9, 11, 13
B♭m♯5𝄫7
♭9, ♯11, 𝄫13
Cm7
9, ♯11, 13
D♭♯3♭5△7
♯9, ♭11, 13
E♭7
♭9, ♭11, 𝄫13
F♯𝄫3♭5𝄫7
G 8.03
B♭ 11.20
C 27.04
D♭ 44.05
E♭ 34.21

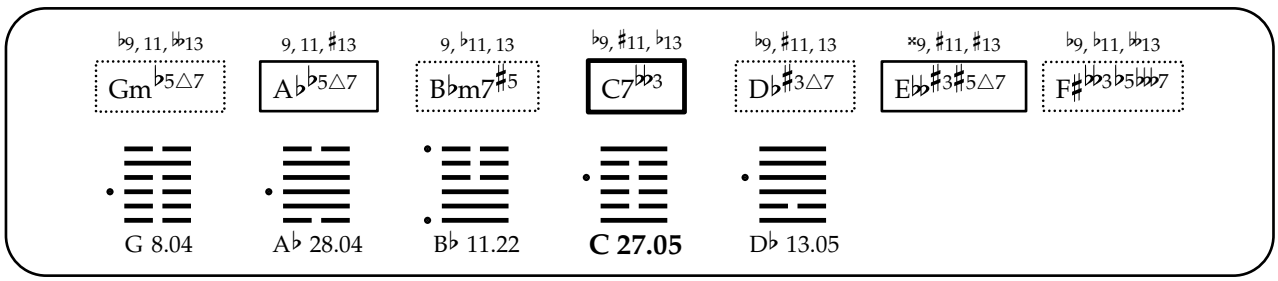
♭9, 11, 𝄫13
Gm♭5△7
9, 11, ♯13
A♭♭5△7
9, ♭11, 13
B♭m7♯5
♭9, ♯11, ♭13
C7𝄫3
♭9, ♯11, 13
D♭♯3△7
×9, ♯11, ♯13
E𝄫♯3♯5△7
♭9, ♭11, 𝄫13
F♯𝄫3♭5𝄫7
G 8.04
A♭ 28.04
B♭ 11.22
C 27.05
D♭ 13.05

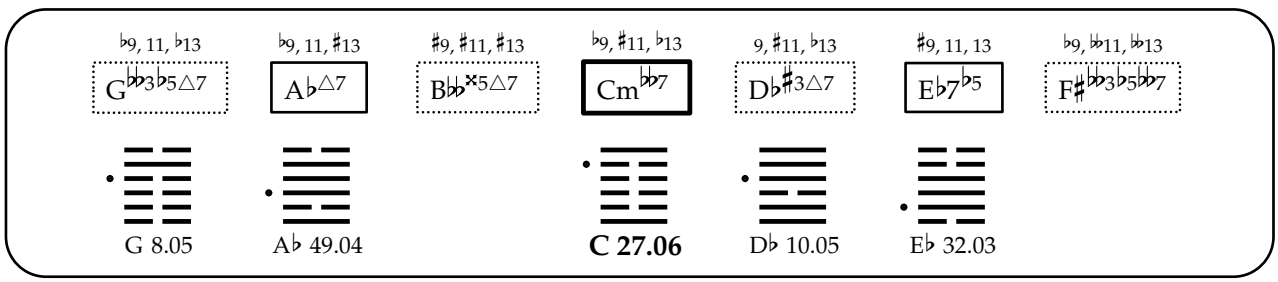
♭9, 11, ♭13
G𝄫3♭5△7
♭9, 11, ♯13
A♭△7
♯9, ♯11, ♯13
B𝄫×5△7
♭9, ♯11, ♭13
Cm𝄫7
9, ♯11, ♭13
D♭♯3△7
♯9, 11, 13
E♭7♭5
♭9, 𝄫11, 𝄫13
F♯𝄫3♭5𝄫7
G 8.05
A♭ 49.04
C 27.06
D♭ 10.05
E♭ 32.03

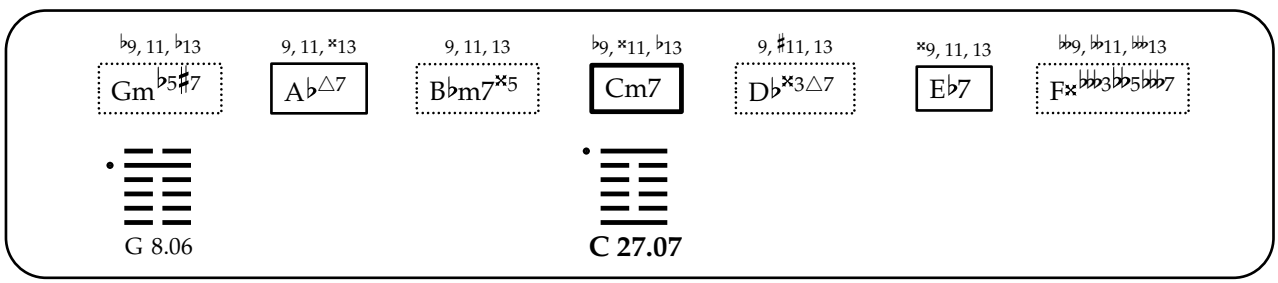
♭9, 11, ♭13
Gm♭5♯7
9, 11, ×13
A♭△7
9, 11, 13
B♭m7×5
♭9, ×11, ♭13
Cm7
9, ♯11, 13
D♭×3△7
×9, 11, 13
E♭7
𝄫9, 𝄫11, 𝄫13
F×𝄫3𝄫5𝄫7
G 8.06
C 27.07

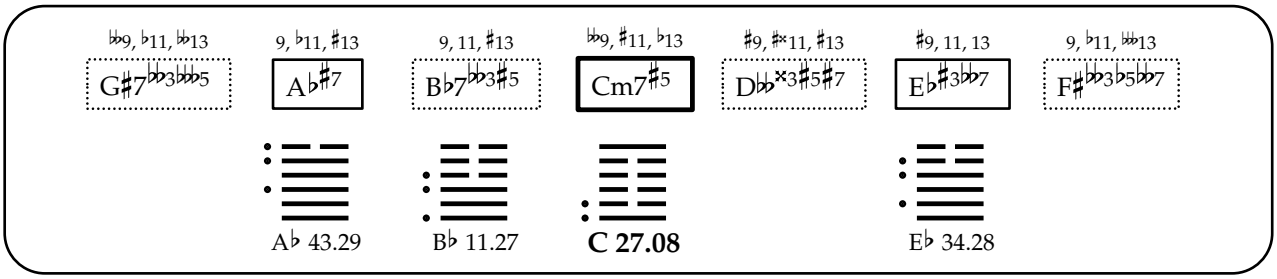
♭♭9, ♭11, ♭♭13
G♯7♭♭♭3♭♭♭5
9, ♭11, ♯13
A♭♯7
9, 11, ♯13
B♭7♭♭3♯5
♭♭9, ♯11, ♭13
Cm7♯5
♯9, ♯×11, ♯13
D♭♭×3♯5♯7
♯9, 11, 13
E♭♯3♭♭7
9, ♭11, ♭♭13
F♯♭♭3♭5♭♭7
A♭ 43.29
B♭ 11.27
C 27.08
E♭ 34.28

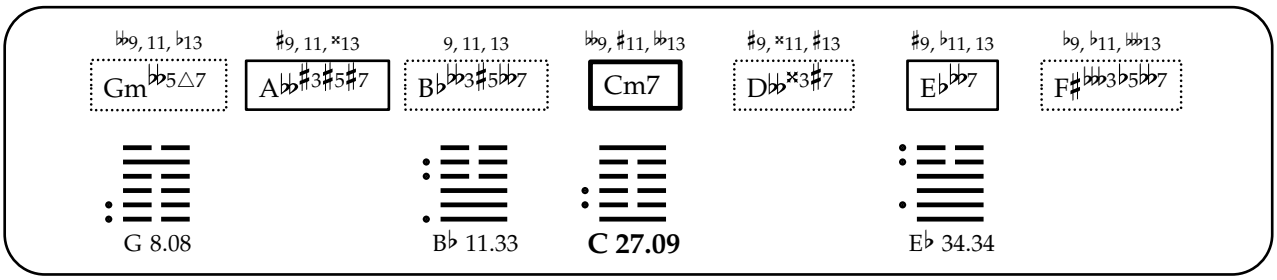
♭♭9, 11, ♭13
Gm♭♭5△7
♯9, 11, ×13
A♭♭♯3♯5♯7
9, 11, 13
B♭♭♭3♯5♭♭7
♭♭9, ♯11, ♭♭13
Cm7
♯9, ×11, ♯13
D♭♭×3♯7
♯9, ♭11, 13
E♭♭♭7
♭9, ♭11, ♭♭13
F♯♭♭♭3♭5♭♭7
G 8.08
B♭ 11.33
C 27.09
E♭ 34.34

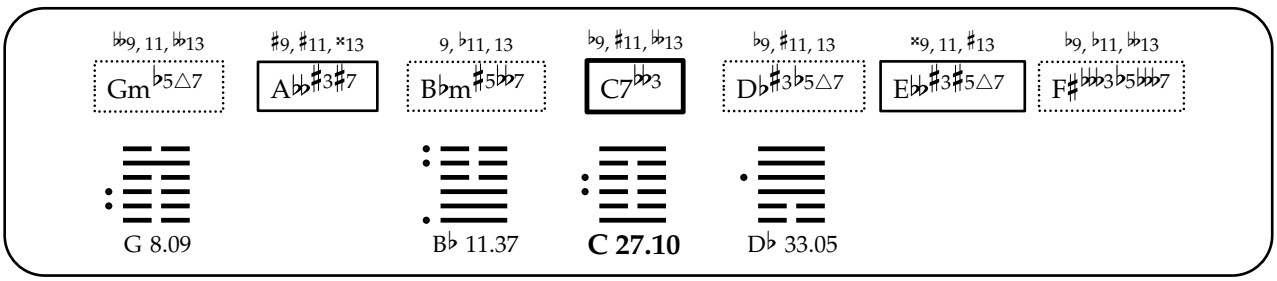
♭♭9, 11, ♭♭13
Gm♭5△7
♯9, ♯11, ×13
A♭♭♯3♯7
9, ♭11, 13
B♭m♯5♭♭7
♭9, ♯11, ♭♭13
C7♭♭3
♭9, ♯11, 13
D♭♯3♭5△7
×9, 11, ♯13
E♭♭♯3♯5△7
♭9, ♭11, ♭♭13
F♯♭♭♭3♭5♭♭♭7
G 8.09
B♭ 11.37
C 27.10
D♭ 33.05

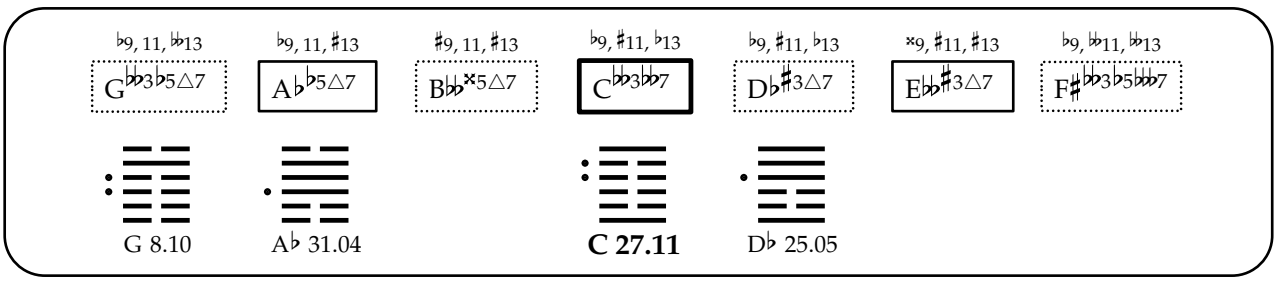
♭9, 11, ♭♭13
G♭♭3♭5△7
♭9, 11, ♯13
A♭♭5△7
♯9, 11, ♯13
B♭♭×5△7
♭9, ♯11, ♭13
C♭♭3♭♭7
♭9, ♯11, ♭13
D♭♯3△7
×9, ♯11, ♯13
E♭♭♯3△7
♭9, ♭♭11, ♭♭13
F♯♭♭3♭5♭♭♭7
G 8.10
A♭ 31.04
C 27.11
D♭ 25.05

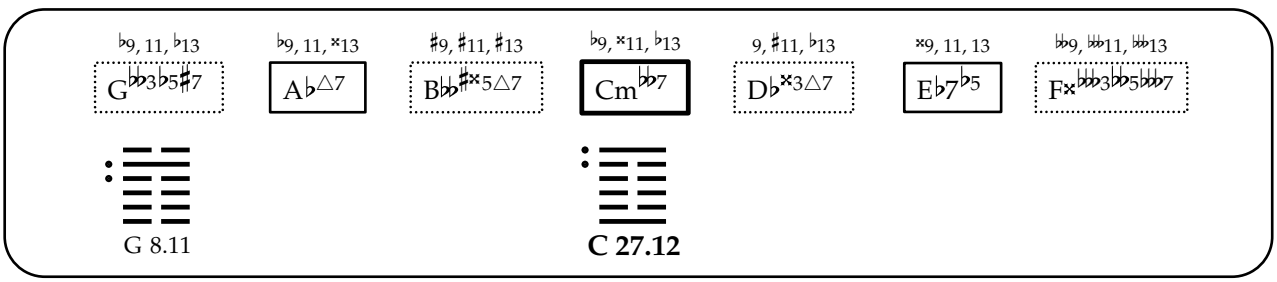
♭9, 11, ♭13
G♭♭3♭5♯7
♭9, 11, ×13
A♭△7
♯9, ♯11, ♯13
B♭♭♯×5△7
♭9, ×11, ♭13
Cm♭♭7
9, ♯11, ♭13
D♭×3△7
×9, 11, 13
E♭7♭5
♭♭9, ♭♭11, ♭♭13
F×♭♭♭3♭♭5♭♭♭7
G 8.11
C 27.12

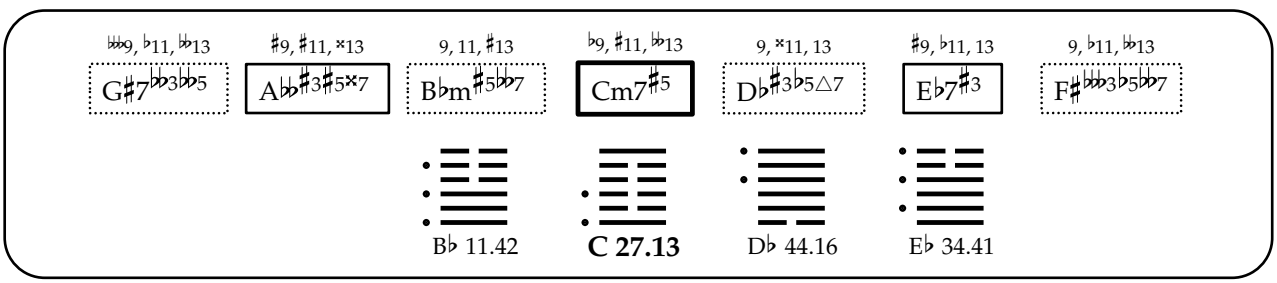
♭♭♭9, ♭11, ♭♭13
G♯7♭♭♭3♭♭5
♯9, ♯11, ×13
A♭♭♯3♯5×7
9, 11, ♯13
B♭m♯5♭♭7
♭9, ♯11, ♭♭13
Cm7♯5
9, ×11, 13
D♭♯3♭5△7
♯9, ♭11, 13
E♭7♯3
9, ♭11, ♭♭13
F♯♭♭♭3♭5♭♭7
B♭ 11.42
C 27.13
D♭ 44.16
E♭ 34.41

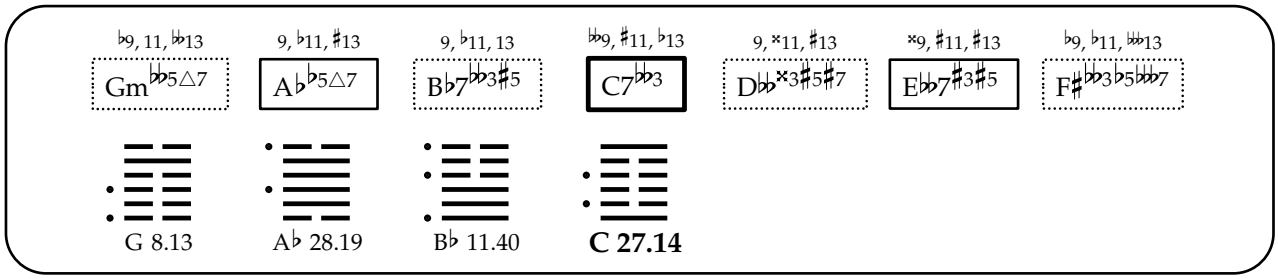
♭9, 11, 𝄫13
Gm♭♭5△7
9, ♭11, ♯13
A♭♭5△7
9, ♭11, 13
B♭7♭♭3♯5
𝄫9, ♯11, ♭13
C7♭♭3
9, ×11, ♯13
D♭♭×3♯5♯7
×9, ♯11, ♯13
E♭♭7♯3♯5
♭9, ♭11, 𝄫13
F♯♭♭3♭5♭♭7
G 8.13
A♭ 28.19
B♭ 11.40
C 27.14

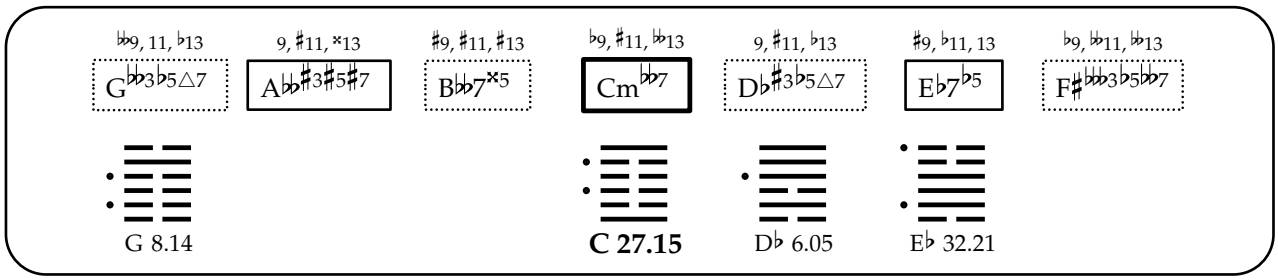
𝄫9, 11, ♭13
G♭♭3♭5△7
9, ♯11, ×13
A♭♭♯3♯5♯7
♯9, ♯11, ♯13
B♭♭7×5
♭9, ♯11, 𝄫13
Cm♭♭7
9, ♯11, ♭13
D♭♯3♭5△7
♯9, ♭11, 13
E♭7♭5
♭9, 𝄫11, 𝄫13
F♯♭♭♭3♭5♭♭7
G 8.14
C 27.15
D♭ 6.05
E♭ 32.21

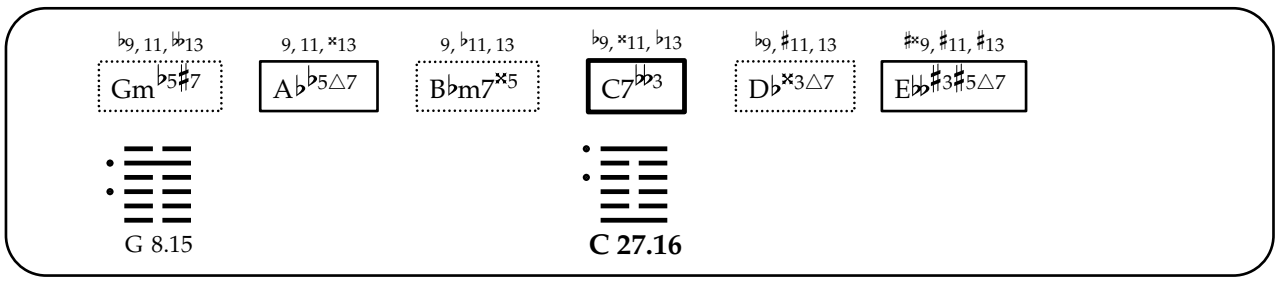
♭9, 11, 𝄫13
Gm♭5♯7
9, 11, ×13
A♭♭5△7
9, ♭11, 13
B♭m7×5
♭9, ×11, ♭13
C7♭♭3
♭9, ♯11, 13
D♭×3△7
♯×9, ♯11, ♯13
E♭♭♯3♯5△7
G 8.15
C 27.16

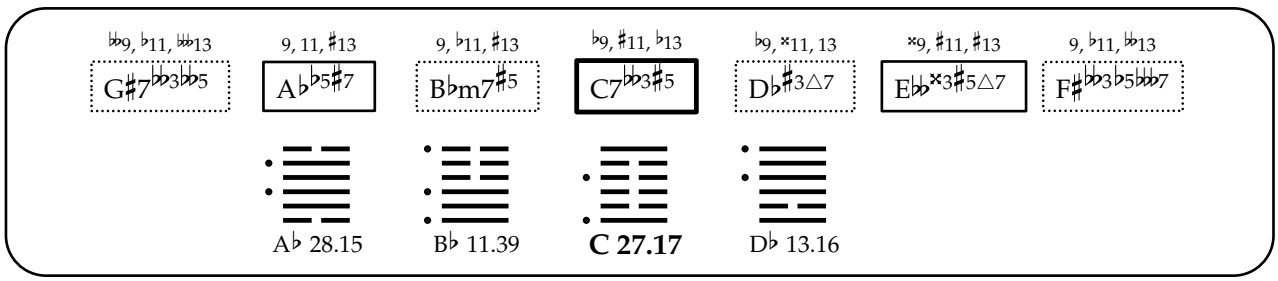
𝄫9, ♭11, 𝄫13
G♯7♭♭3♭♭5
9, 11, ♯13
A♭♭5♯7
9, ♭11, ♯13
B♭m7♯5
♭9, ♯11, ♭13
C7♭♭3♯5
♭9, ×11, 13
D♭♯3△7
×9, ♯11, ♯13
E♭♭×3♯5△7
9, ♭11, 𝄫13
F♯♭♭3♭5♭♭7
A♭ 28.15
B♭ 11.39
C 27.17
D♭ 13.16

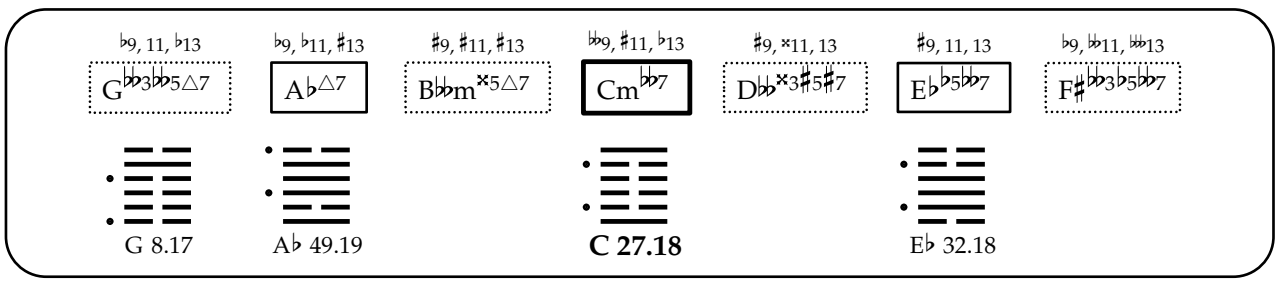
♭9, 11, ♭13
G♭♭3♭♭5△7
♭9, ♭11, ♯13
A♭△7
♯9, ♯11, ♯13
B♭♭m×5△7
𝄫9, ♯11, ♭13
Cm♭♭7
♯9, ×11, 13
D♭♭×3♯5♯7
♯9, 11, 13
E♭♭5♭♭7
♭9, 𝄫11, 𝄫13
F♯♭♭3♭5♭♭7
G 8.17
A♭ 49.19
C 27.18
E♭ 32.18

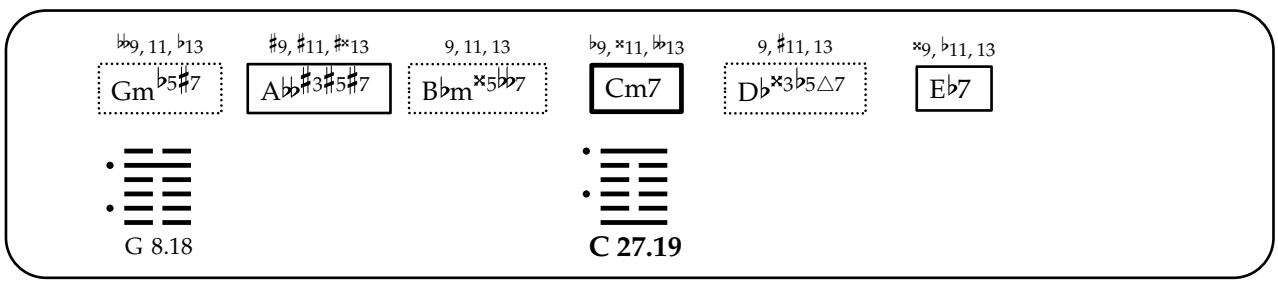
𝄫9, 11, ♭13
Gm♭5♯7
♯9, ♯11, ♯×13
A♭♭♯3♯5♯7
9, 11, 13
B♭m×5♭♭7
♭9, ×11, 𝄫13
Cm7
9, ♯11, 13
D♭×3♭5△7
×9, ♭11, 13
E♭7
G 8.18
C 27.19

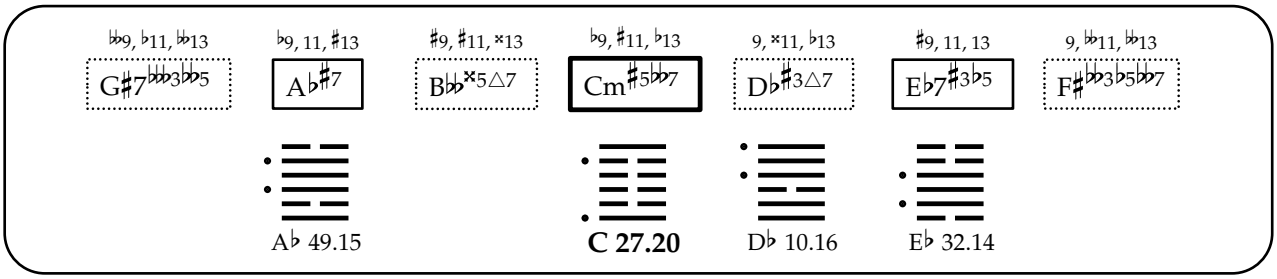
♭♭9, ♭11, ♭♭13
G♯7♭♭♭3♭♭5
♭9, 11, ♯13
A♭♯7
♯9, ♯11, ×13
B♭♭×5△7
♭9, ♯11, ♭13
Cm♯5♭♭7
9, ×11, ♭13
D♭♯3△7
♯9, 11, 13
E♭7♯3♭5
9, ♭♭11, ♭♭13
F♯♭♭3♭5♭♭7
A♭ 49.15
C 27.20
D♭ 10.16
E♭ 32.14

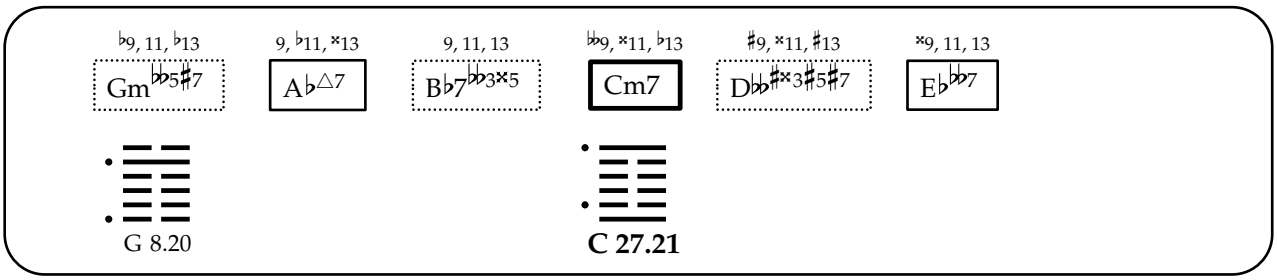
♭9, 11, ♭13
Gm♭♭5♯7
9, ♭11, ×13
A♭△7
9, 11, 13
B♭7♭♭3×5
♭♭9, ×11, ♭13
Cm7
♯9, ×11, ♯13
D♭♭♯×3♯5♯7
×9, 11, 13
E♭♭♭7
G 8.20
C 27.21

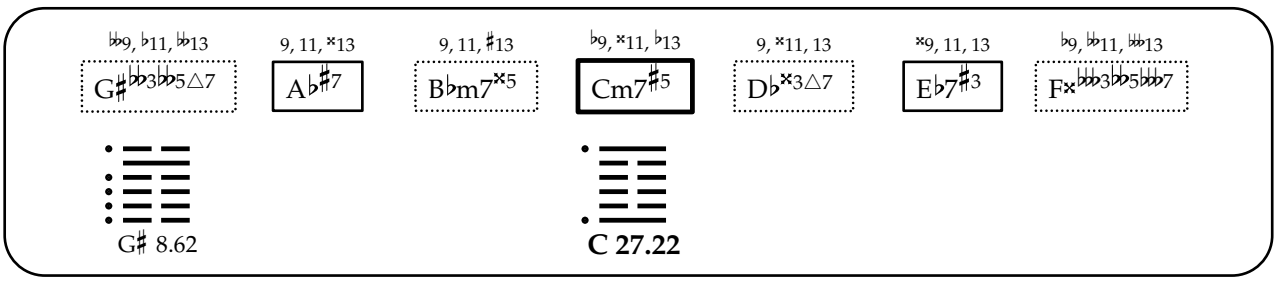
♭♭9, ♭11, ♭♭13
G♯♭♭3♭♭5△7
9, 11, ×13
A♭♯7
9, 11, ♯13
B♭m7×5
♭9, ×11, ♭13
Cm7♯5
9, ×11, 13
D♭×3△7
×9, 11, 13
E♭7♯3
♭9, ♭♭11, ♭♭♭13
F×♭♭♭3♭♭5♭♭♭7
G♯ 8.62
C 27.22

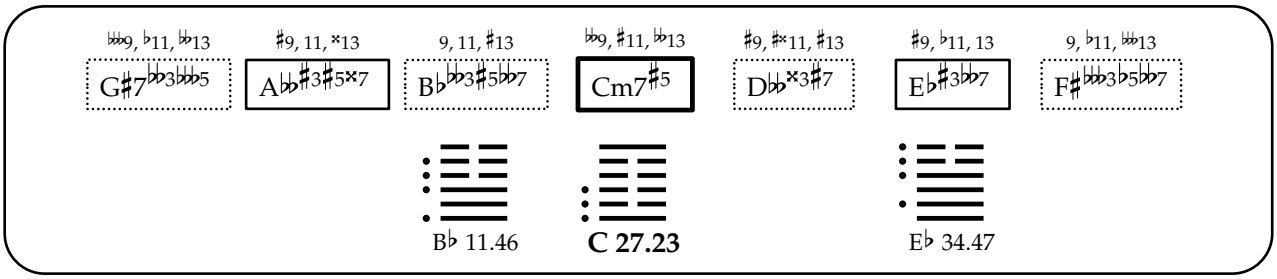
♭♭♭9, ♭11, ♭♭13
G♯7♭♭♭3♭♭♭5
♯9, 11, ×13
A♭♭♯3♯5×7
9, 11, ♯13
B♭♭♭3♯5♭♭7
♭♭9, ♯11, ♭♭13
Cm7♯5
♯9, ♯×11, ♯13
D♭♭×3♯7
♯9, ♭11, 13
E♭♯3♭♭7
9, ♭11, ♭♭♭13
F♯♭♭♭3♭5♭♭7
B♭ 11.46
C 27.23
E♭ 34.47

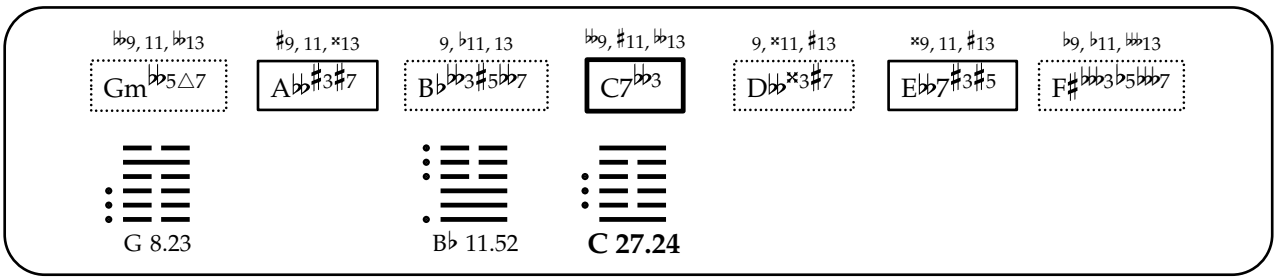
♭♭9, 11, ♭♭13
Gm♭♭5△7
♯9, 11, ×13
A♭♭♯3♯7
9, ♭11, 13
B♭♭♭3♯5♭♭7
♭♭9, ♯11, ♭♭13
C7♭♭3
9, ×11, ♯13
D♭♭×3♯7
×9, 11, ♯13
E♭♭7♯3♯5
♭9, ♭11, ♭♭♭13
F♯♭♭♭3♭5♭♭♭7
G 8.23
B♭ 11.52
C 27.24

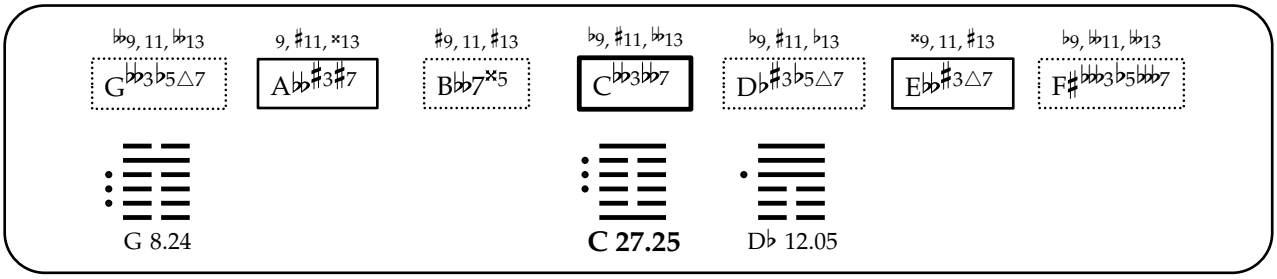
♭♭9, 11, ♭♭13
G♭♭3♭5△7
9, ♯11, ×13
A♭♭♯3♯7
♯9, 11, ♯13
B♭♭7×5
♭9, ♯11, ♭♭13
C♭♭3♭♭7
♭9, ♯11, ♭13
D♭♯3♭5△7
×9, 11, ♯13
E♭♭♯3△7
♭9, ♭♭11, ♭♭13
F♯♭♭♭3♭5♭♭♭7
G 8.24
C 27.25
D♭ 12.05

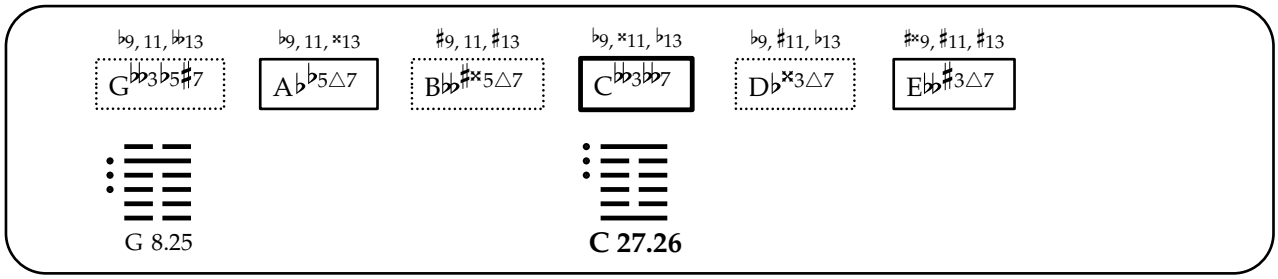
♭9, 11, 𝄫13
G𝄫3♭5♯7
♭9, 11, 𝄪13
A♭♭5△7
♯9, 11, ♯13
B𝄫♯𝄪5△7
♭9, 𝄪11, ♭13
C𝄫3𝄫7
♭9, ♯11, ♭13
D♭𝄪3△7
♯𝄪9, ♯11, ♯13
E𝄫♯3△7
G 8.25
C 27.26

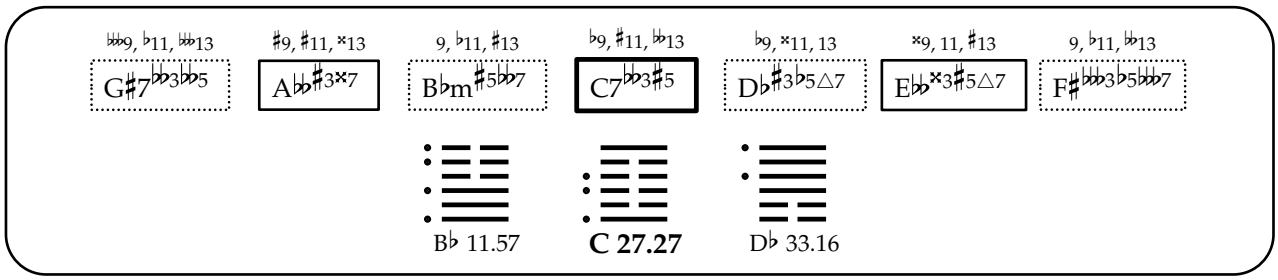
𝄫9, ♭11, 𝄫13
G♯7𝄫3♭5
♯9, ♯11, 𝄪13
A𝄫♯3𝄪7
9, ♭11, ♯13
B♭m♯5𝄫7
♭9, ♯11, 𝄫13
C7𝄫3♯5
♭9, 𝄪11, 13
D♭♯3♭5△7
𝄪9, 11, ♯13
E𝄫𝄪3♯5△7
9, ♭11, 𝄫13
F♯𝄫3♭5𝄫7
B♭ 11.57
C 27.27
D♭ 33.16

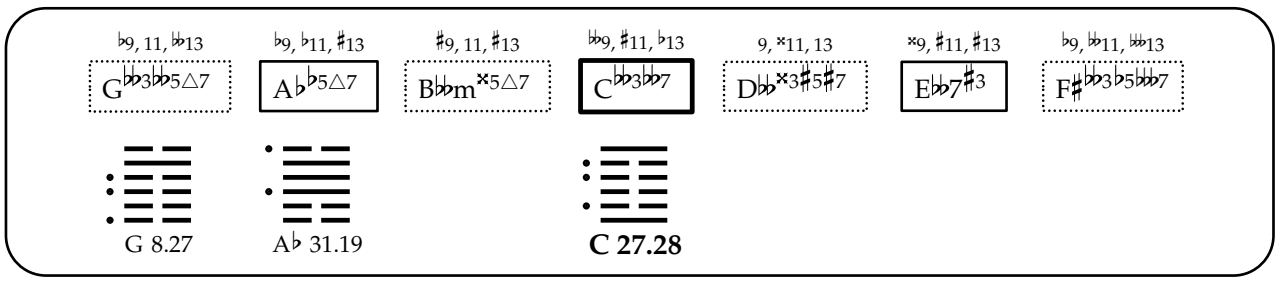
♭9, 11, 𝄫13
G𝄫3♭5△7
♭9, ♭11, ♯13
A♭♭5△7
♯9, 11, ♯13
B♭♭m𝄪5△7
♭9, ♯11, ♭13
C𝄫3𝄫7
9, 𝄪11, 13
D♭𝄪3♯5♯7
𝄪9, ♯11, ♯13
E♭♭7♯3
♭9, 𝄫11, 𝄫13
F♯𝄫3♭5𝄫7
G 8.27
A♭ 31.19
C 27.28

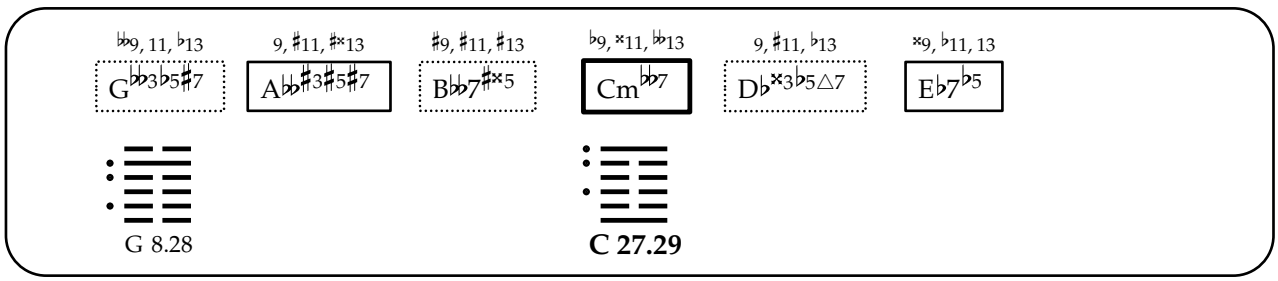
𝄫9, 11, ♭13
G𝄫3♭5♯7
9, ♯11, ♯𝄪13
A𝄫♯3♯5♯7
♯9, ♯11, ♯13
B♭♭7♯𝄪5
♭9, 𝄪11, 𝄫13
Cm♭♭7
9, ♯11, ♭13
D♭𝄪3♭5△7
𝄪9, ♭11, 13
E♭7♭5
G 8.28
C 27.29

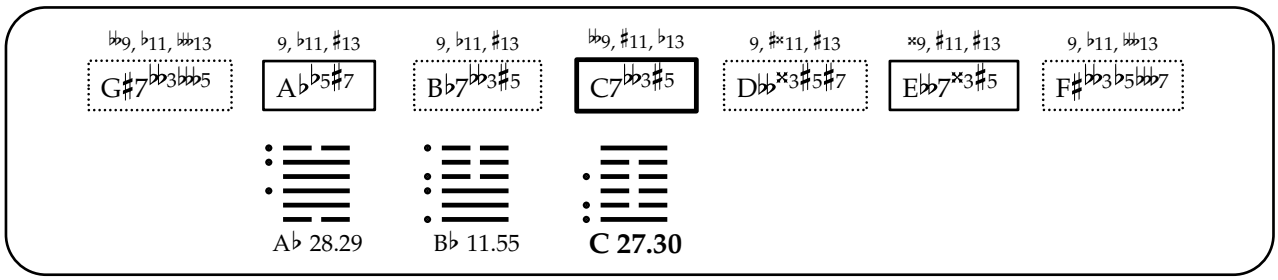
𝄫9, ♭11, 𝄫13
G♯7𝄫3𝄫5
9, ♭11, ♯13
A♭♭5♯7
9, ♭11, ♯13
B♭7♭♭3♯5
♭9, ♯11, ♭13
C7𝄫3♯5
9, ♯𝄪11, ♯13
D𝄫𝄪3♯5♯7
𝄪9, ♯11, ♯13
E♭♭7𝄪3♯5
9, ♭11, 𝄫13
F♯𝄫3♭5𝄫7
A♭ 28.29
B♭ 11.55
C 27.30

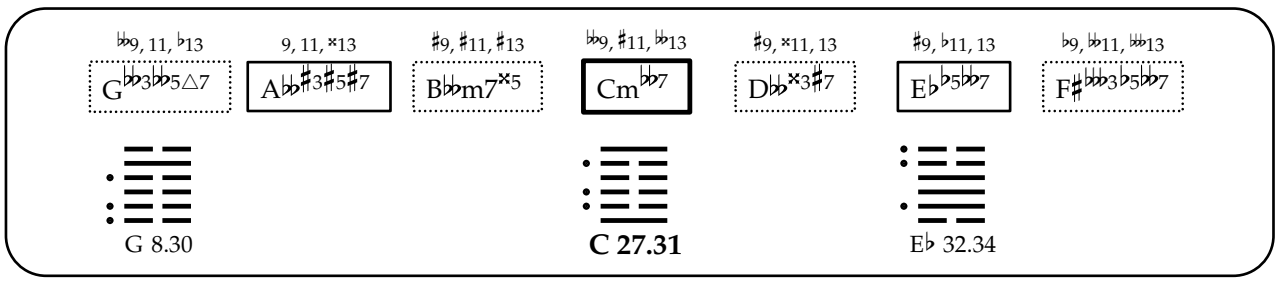
𝄫9, 11, ♭13
G𝄫3♭5△7
9, 11, 𝄪13
A𝄫♯3♯5♯7
♯9, ♯11, ♯13
B𝄫m7𝄪5
♭9, ♯11, 𝄫13
Cm♭♭7
♯9, 𝄪11, 13
D𝄫𝄪3♯7
♯9, ♭11, 13
E♭♭5♭♭7
♭9, 𝄫11, 𝄫13
F♯𝄫3♭5♭♭7
G 8.30
C 27.31
E♭ 32.34

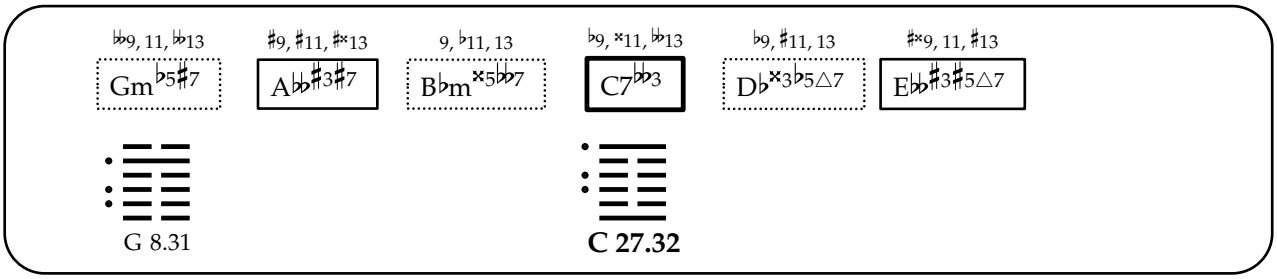
♭♭9, 11, ♭♭13
Gm♭5♯7
♯9, ♯11, ♯×13
A♭♭♯3♯7
9, ♭11, 13
B♭m×5♭♭7
♭9, ×11, ♭♭13
C7♭♭3
♭9, ♯11, 13
D♭×3♭5△7
♯×9, 11, ♯13
E♭♭♯3♯5△7
G 8.31
C 27.32

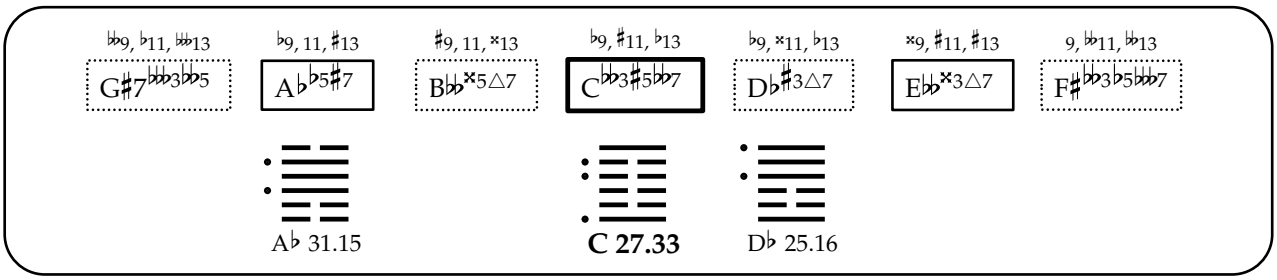
♭♭9, ♭11, ♭♭♭13
G♯7♭♭♭3♭♭♭5
♭9, 11, ♯13
A♭♭5♯7
♯9, 11, ×13
B♭♭×5△7
♭9, ♯11, ♭13
C♭♭3♯5♭♭7
♭9, ×11, ♭13
D♭♯3△7
×9, ♯11, ♯13
E♭♭×3△7
9, ♭♭11, ♭♭13
F♯♭♭3♭5♭♭♭7
A♭ 31.15
C 27.33
D♭ 25.16

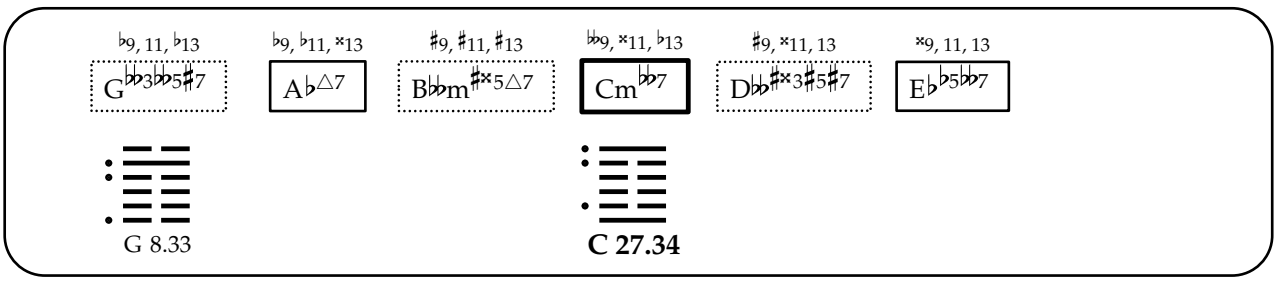
♭9, 11, ♭13
G♭♭3♭♭5♯7
♭9, ♭11, ×13
A♭△7
♯9, ♯11, ♯13
B♭♭m♯×5△7
♭♭9, ×11, ♭13
Cm♭♭7
♯9, ×11, 13
D♭♭♯×3♯5♯7
×9, 11, 13
E♭♭5♭♭7
G 8.33
C 27.34

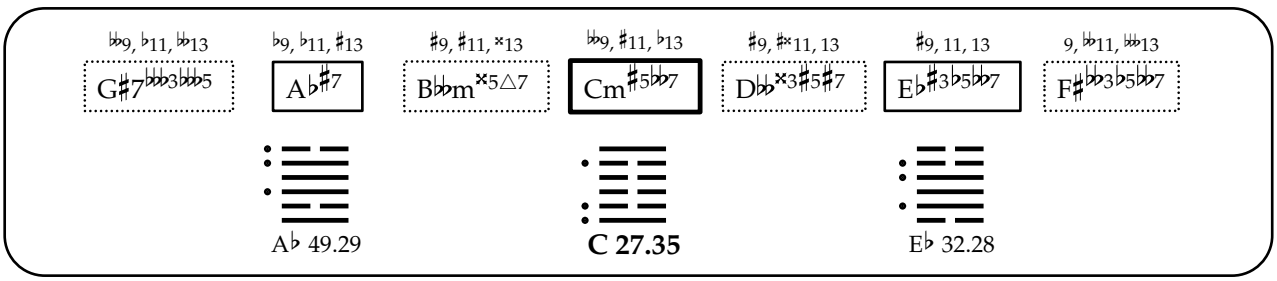
♭♭9, ♭11, ♭♭13
G♯7♭♭♭3♭♭♭5
♭9, ♭11, ♯13
A♭♭♯7
♯9, ♯11, ×13
B♭♭m×5△7
♭♭9, ♯11, ♭13
Cm♯5♭♭7
♯9, ♯×11, 13
D♭♭×3♯5♯7
♯9, 11, 13
E♭♯3♭5♭♭7
9, ♭♭11, ♭♭13
F♯♭♭3♭5♭♭7
A♭ 49.29
C 27.35
E♭ 32.28

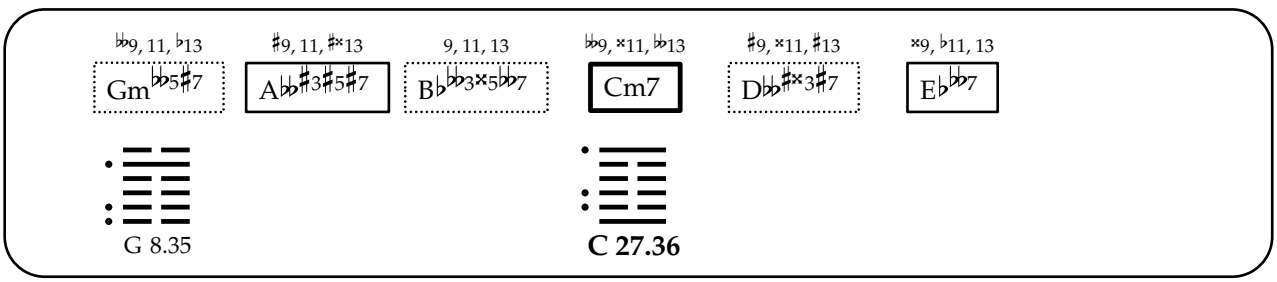
♭♭9, 11, ♭13
Gm♭♭5♯7
♯9, 11, ♯×13
A♭♭♯3♯5♯7
9, 11, 13
B♭♭♭3×5♭♭7
♭♭9, ×11, ♭♭13
Cm7
♯9, ×11, ♯13
D♭♭♯×3♯7
×9, ♭11, 13
E♭♭♭7
G 8.35
C 27.36

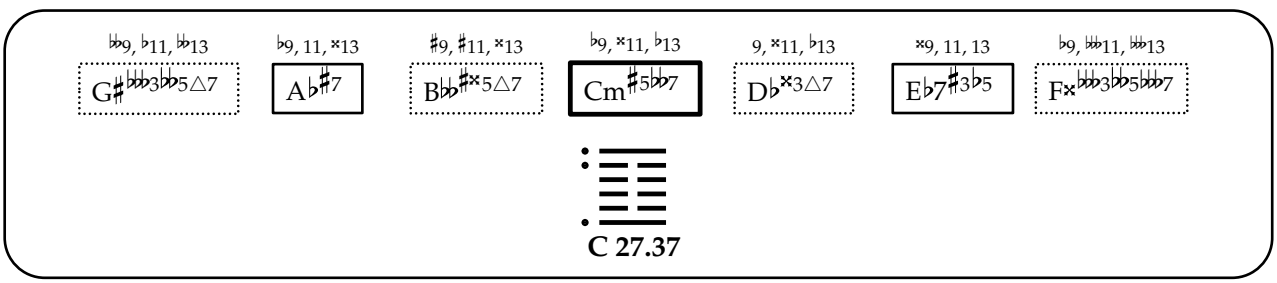
♭♭9, ♭11, ♭♭13
G♯♭♭♭3♭♭5△7
♭9, 11, ×13
A♭♯7
♯9, ♯11, ×13
B♭♭♯×5△7
♭9, ×11, ♭13
Cm♯5♭♭7
9, ×11, ♭13
D♭×3△7
×9, 11, 13
E♭7♯3♭5
♭9, ♭♭11, ♭♭13
F×♭♭♭3♭♭5♭♭♭7
C 27.37

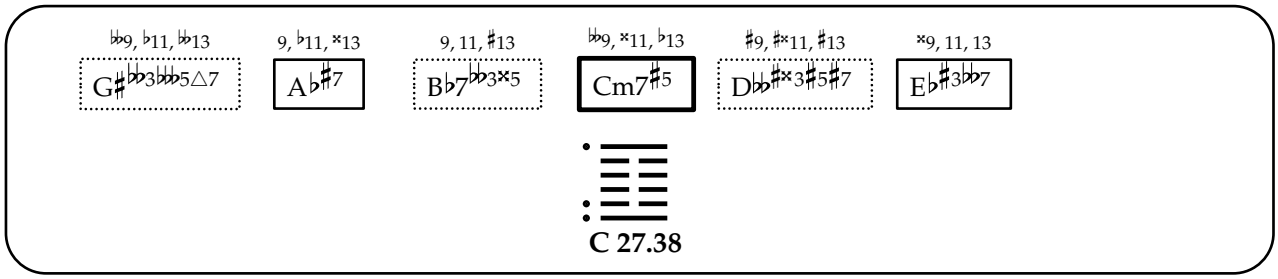
♭♭9, ♭11, ♭♭13
G♯♭♭3♭♭♭5△7
9, ♭11, ×13
A♭♯7
9, 11, ♯13
B♭7♭♭3×5
♭♭9, ×11, ♭13
Cm7♯5
♯9, ♯×11, ♯13
D♭♭♯×3♯5♯7
×9, 11, 13
E♭♯3♭♭7
C 27.38

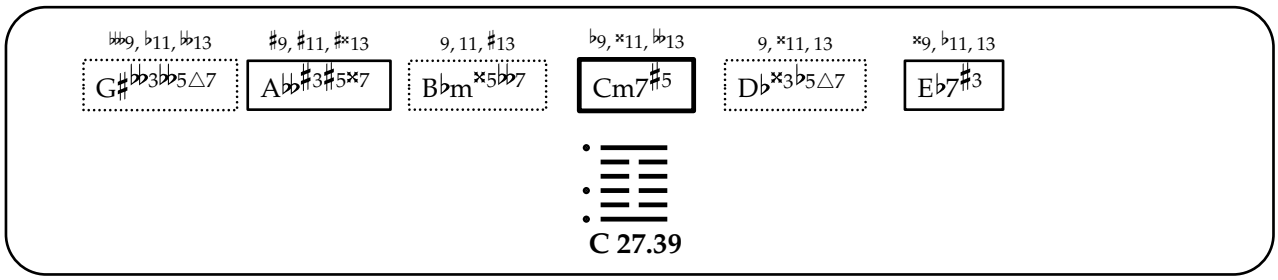
♭♭♭9, ♭11, ♭♭13
G♯♭♭3♭♭5△7
♯9, ♯11, ♯×13
A♭♭♯3♯5×7
9, 11, ♯13
B♭m×5♭♭7
♭9, ×11, ♭♭13
Cm7♯5
9, ×11, 13
D♭×3♭5△7
×9, ♭11, 13
E♭7♯3
C 27.39

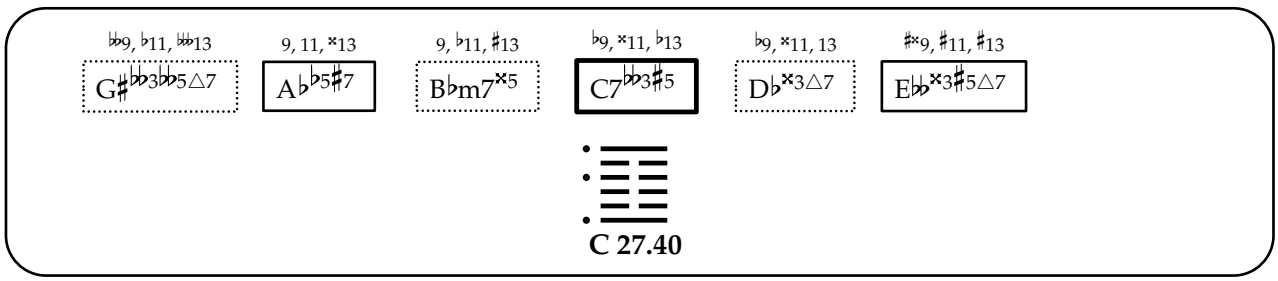
♭♭9, ♭11, ♭♭♭13
G♯♭♭3♭♭♭5△7
9, 11, ×13
A♭♭5♯7
9, ♭11, ♯13
B♭m7×5
♭9, ×11, ♭13
C7♭♭3♯5
♭9, ×11, 13
D♭×3△7
♯×9, ♯11, ♯13
E♭♭×3♯5△7
C 27.40

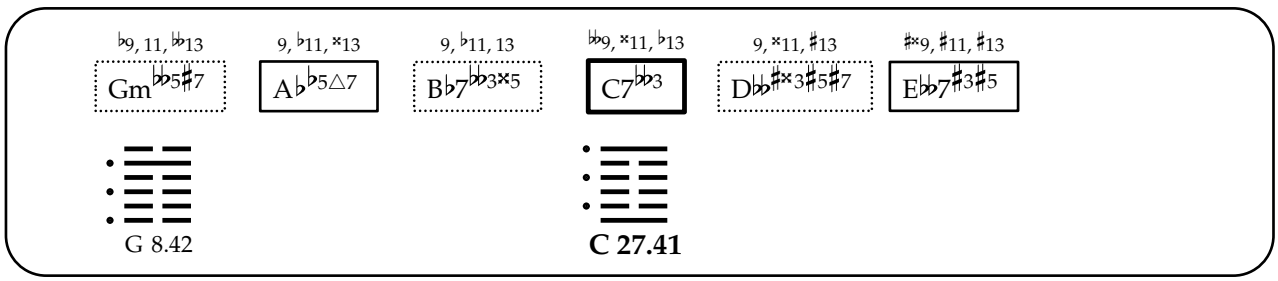
♭9, 11, ♭♭13
Gm♭♭5♯7
9, ♭11, ×13
A♭♭5△7
9, ♭11, 13
B♭7♭♭3×5
♭♭9, ×11, ♭13
C7♭♭3
9, ×11, ♯13
D♭♭♯×3♯5♯7
♯×9, ♯11, ♯13
E♭♭7♯3♯5
G 8.42
C 27.41

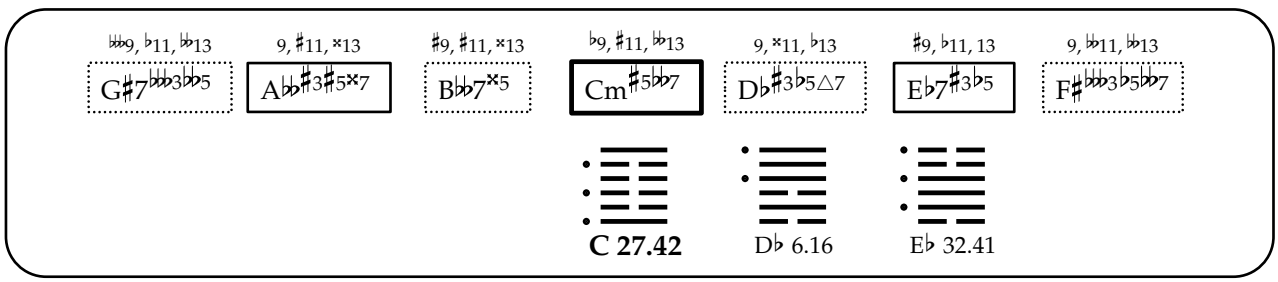
♭♭♭9, ♭11, ♭♭13
G♯7♭♭♭3♭♭5
9, ♯11, ×13
A♭♭♯3♯5×7
♯9, ♯11, ×13
B♭♭7×5
♭9, ♯11, ♭♭13
Cm♯5♭♭7
9, ×11, ♭13
D♭♯3♭5△7
♯9, ♭11, 13
E♭7♯3♭5
9, ♭♭11, ♭♭13
F♯♭♭♭3♭5♭♭7
C 27.42
D♭ 6.16
E♭ 32.41

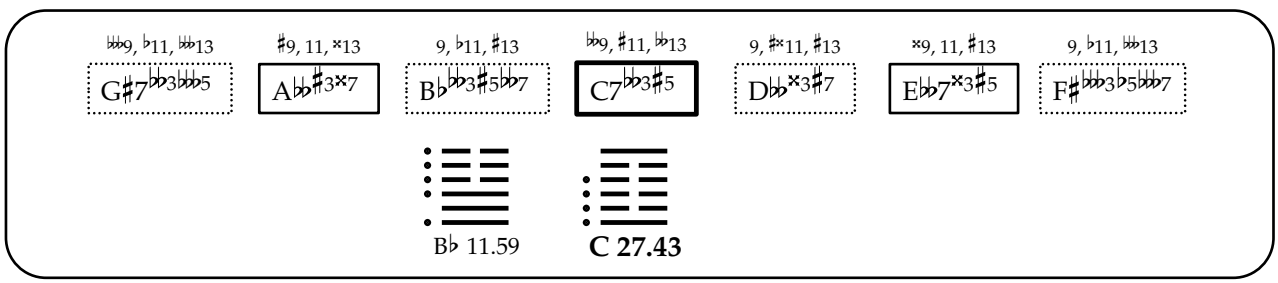
♭♭♭9, ♭11, ♭♭♭13
G♯7♭♭♭3♭♭♭5
♯9, 11, ×13
A♭♭♯3×7
9, ♭11, ♯13
B♭♭♭3♯5♭♭7
♭♭9, ♯11, ♭♭13
C7♭♭3♯5
9, ♯×11, ♯13
D♭♭×3♯7
×9, 11, ♯13
E♭♭7×3♯5
9, ♭11, ♭♭♭13
F♯♭♭♭3♭5♭♭♭7
B♭ 11.59
C 27.43

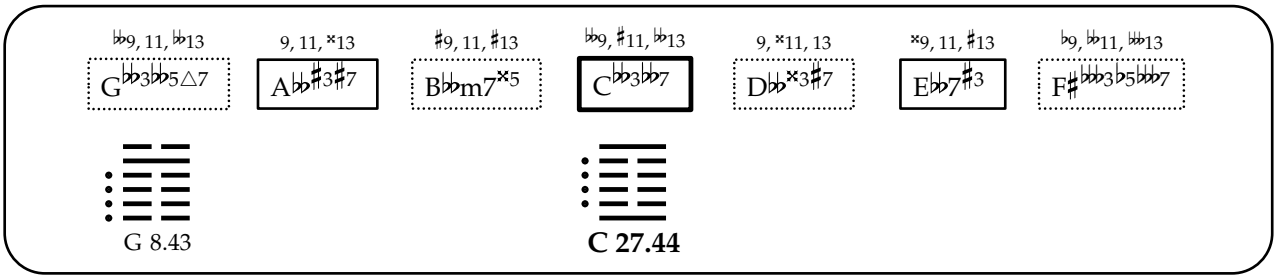
♭♭9, 11, ♭♭13
G♭♭♭3♭♭5△7
9, 11, ×13
A♭♭♯3♯7
♯9, 11, ♯13
B♭♭m7×5
♭♭9, ♯11, ♭♭13
C♭♭♭3♭♭7
9, ×11, 13
D♭♭×3♯7
×9, 11, ♯13
E♭♭7♯3
♭9, ♭♭11, ♭♭♭13
F♯♭♭♭3♭5♭♭♭7
G 8.43
C 27.44

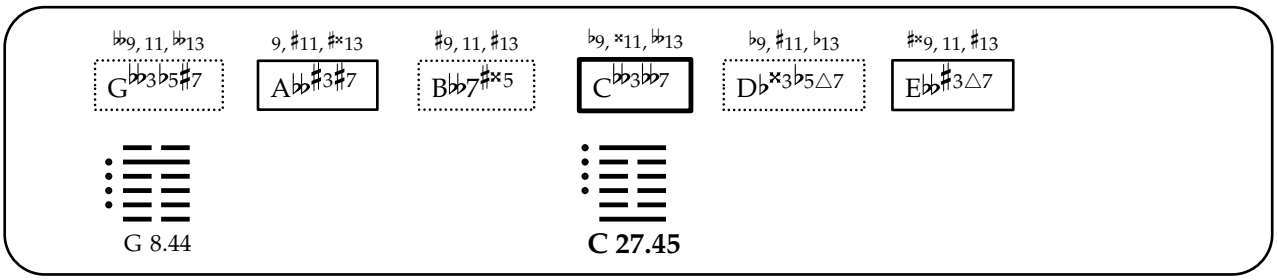
♭♭9, 11, ♭♭13
G♭♭♭3♭5♯7
9, ♯11, ♯×13
A♭♭♯3♯7
♯9, 11, ♯13
B♭♭7♯×5
♭9, ×11, ♭♭13
C♭♭♭3♭♭7
♭9, ♯11, ♭13
D♭×3♭5△7
♯×9, 11, ♯13
E♭♭♯3△7
G 8.44
C 27.45

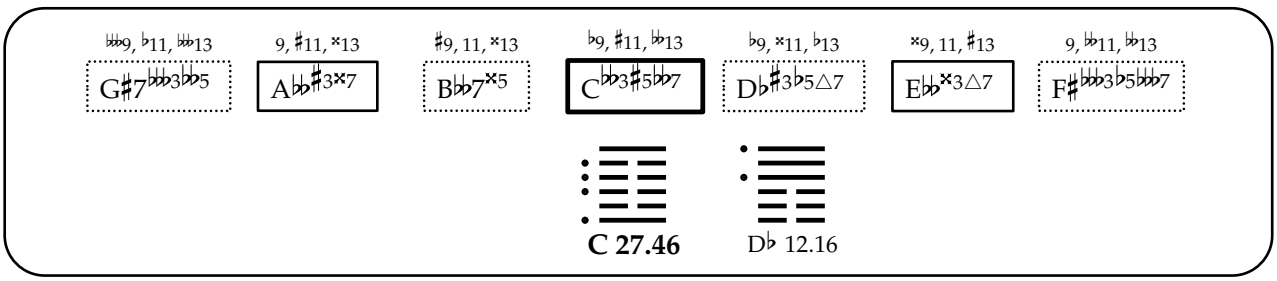
♭♭♭9, ♭11, ♭♭♭13
G♯7♭♭♭3♭♭5
9, ♯11, ×13
A♭♭♯3×7
♯9, 11, ×13
B♭♭7×5
♭9, ♯11, ♭♭13
C♭♭3♯5♭♭7
♭9, ×11, ♭13
D♭♯3♭5△7
×9, 11, ♯13
E♭♭×3△7
9, ♭♭11, ♭♭13
F♯♭♭♭3♭5♭♭♭7
C 27.46
D♭ 12.16

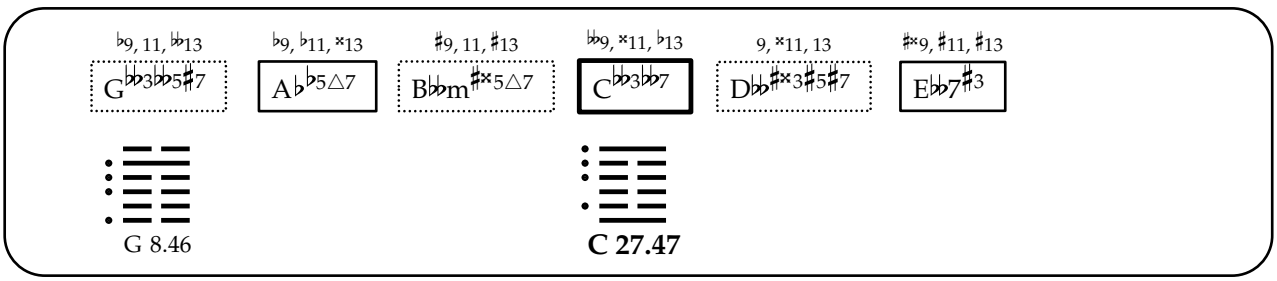
♭9, 11, ♭♭13
G♭♭3♭♭5♯7
♭9, ♭11, ×13
A♭♭5△7
♯9, 11, ♯13
B♭♭m♯×5△7
♭♭9, ×11, ♭13
C♭♭3♭♭7
9, ×11, 13
D♭♭♯×3♯5♯7
♯×9, ♯11, ♯13
E♭♭7♯3
G 8.46
C 27.47

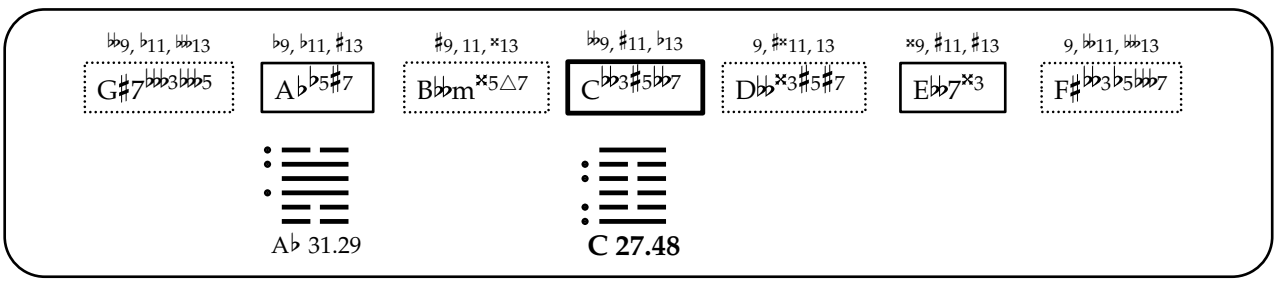
♭♭9, ♭11, ♭♭♭13
G♯7♭♭♭3♭♭♭5
♭9, ♭11, ♯13
A♭♭5♯7
♯9, 11, ×13
B♭♭m×5△7
♭♭9, ♯11, ♭13
C♭♭3♯5♭♭7
9, ♯×11, 13
D♭♭×3♯5♯7
×9, ♯11, ♯13
E♭♭7×3
9, ♭♭11, ♭♭♭13
F♯♭♭♭3♭5♭♭♭7
A♭ 31.29
C 27.48

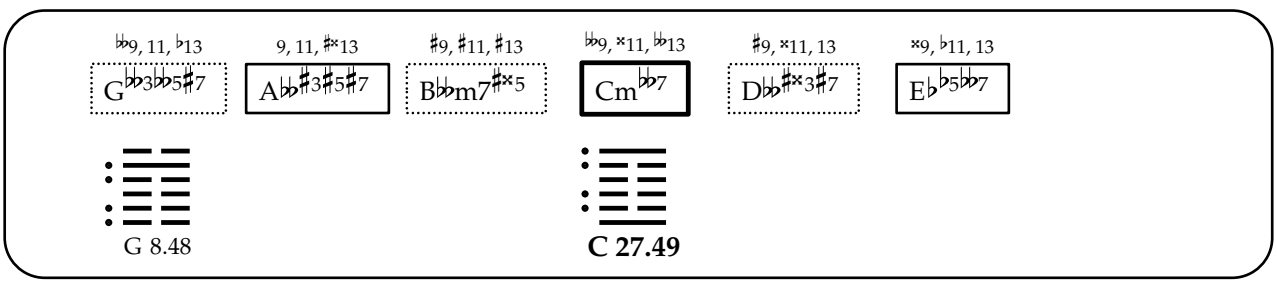
♭♭9, 11, ♭13
G♭♭3♭♭5♯7
9, 11, ♯×13
A♭♭♯3♯5♯7
♯9, ♯11, ♯13
B♭♭m7♯×5
♭♭9, ×11, ♭♭13
Cm♭♭7
♯9, ×11, 13
D♭♭♯×3♯7
×9, ♭11, 13
E♭♭5♭♭7
G 8.48
C 27.49

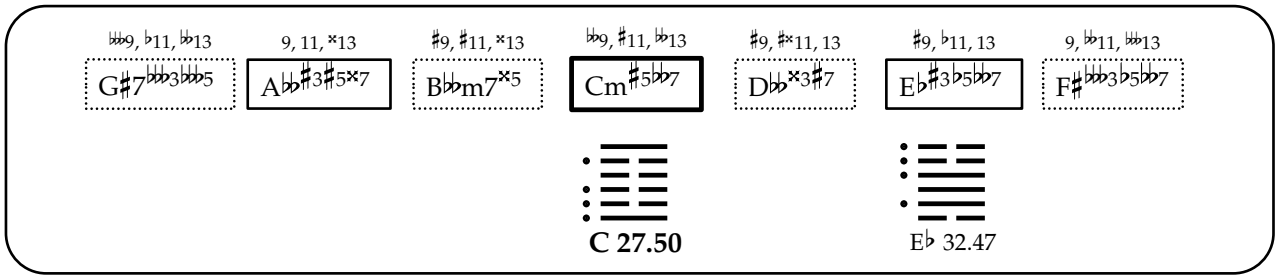
♭♭♭9, ♭11, ♭♭13
G♯7♭♭♭3♭♭♭5
9, 11, ×13
A♭♭♯3♯5×7
♯9, ♯11, ×13
B♭♭m7×5
♭♭9, ♯11, ♭♭13
Cm♯5♭♭7
♯9, ♯×11, 13
D♭♭×3♯7
♯9, ♭11, 13
E♭♯3♭5♭♭7
9, ♭♭11, ♭♭♭13
F♯♭♭♭3♭5♭♭7
C 27.50
E♭ 32.47

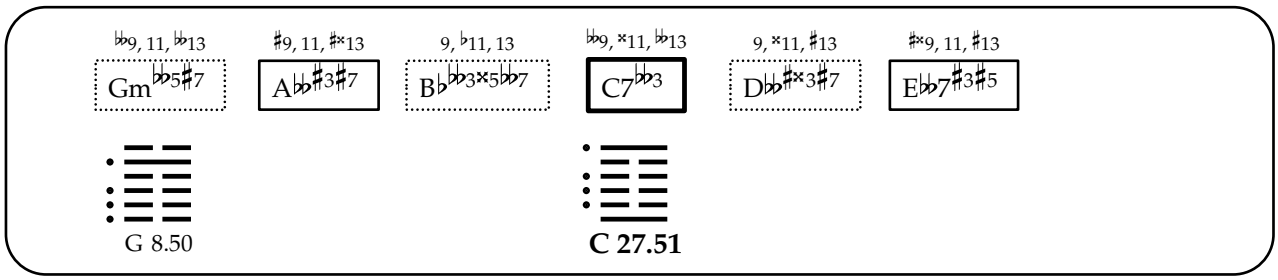
♭♭9, 11, ♭♭13
Gm♭♭5♯7
♯9, 11, ♯×13
A♭♭♯3♯7
9, ♭11, 13
B♭♭♭3×5♭♭7
♭♭9, ×11, ♭♭13
C7♭♭3
9, ×11, ♯13
D♭♭♯×3♯7
♯×9, 11, ♯13
E♭♭7♯3♯5
G 8.50
C 27.51

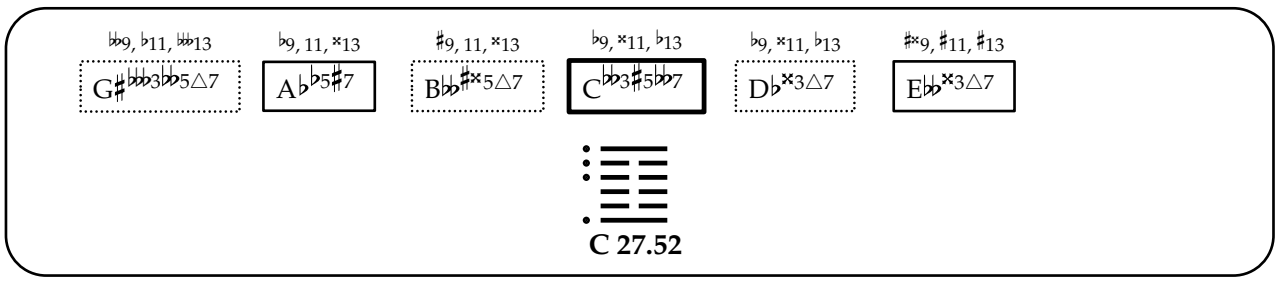
♭♭9, ♭11, ♭♭♭13
G♯♭♭♭3♭♭♭5△7
♭9, 11, ×13
A♭♭5♯7
♯9, 11, ×13
B♭♭♯×5△7
♭9, ×11, ♭13
C♭♭3♯5♭♭7
♭9, ×11, ♭13
D♭×3△7
♯×9, ♯11, ♯13
E♭♭×3△7
C 27.52

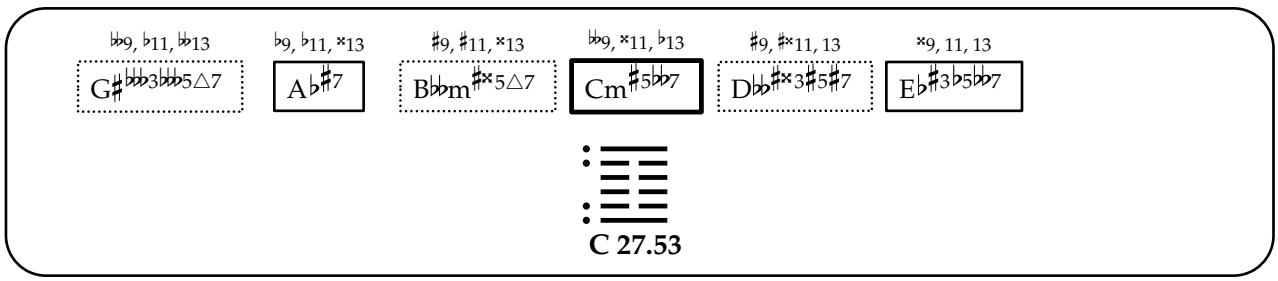
♭♭9, ♭11, ♭♭13
G♯♭♭♭3♭♭♭5△7
♭9, ♭11, ×13
A♭♯7
♯9, ♯11, ×13
B♭♭m♯×5△7
♭♭9, ×11, ♭13
Cm♯5♭♭7
♯9, ♯×11, 13
D♭♭♯×3♯5♯7
×9, 11, 13
E♭♯3♭5♭♭7
C 27.53

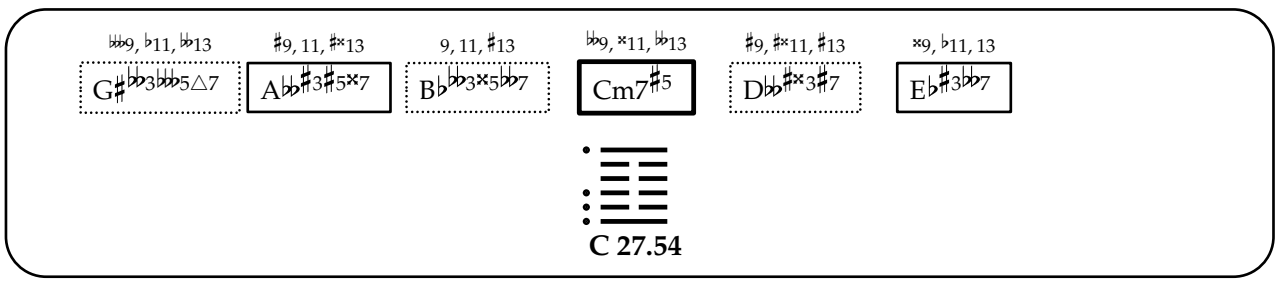
♭♭♭9, ♭11, ♭♭13
G♯♭♭♭3♭♭♭5△7
♯9, 11, ♯×13
A♭♭♯3♯5×7
9, 11, ♯13
B♭♭♭3×5♭♭7
♭♭9, ×11, ♭♭13
Cm7♯5
♯9, ♯×11, ♯13
D♭♭♯×3♯7
×9, ♭11, 13
E♭♯3♭♭7
C 27.54

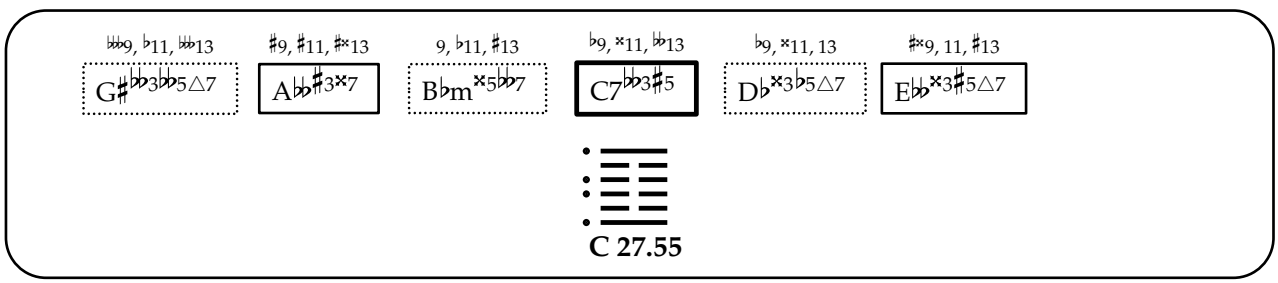
♭♭♭9, ♭11, ♭♭♭13
G♯♭♭♭3♭♭♭5△7
♯9, ♯11, ♯×13
A♭♭♯3×7
9, ♭11, ♯13
B♭m×5♭♭7
♭9, ×11, ♭♭13
C7♭♭3♯5
♭9, ×11, 13
D♭×3♭5△7
♯×9, 11, ♯13
E♭♭×3♯5△7
C 27.55

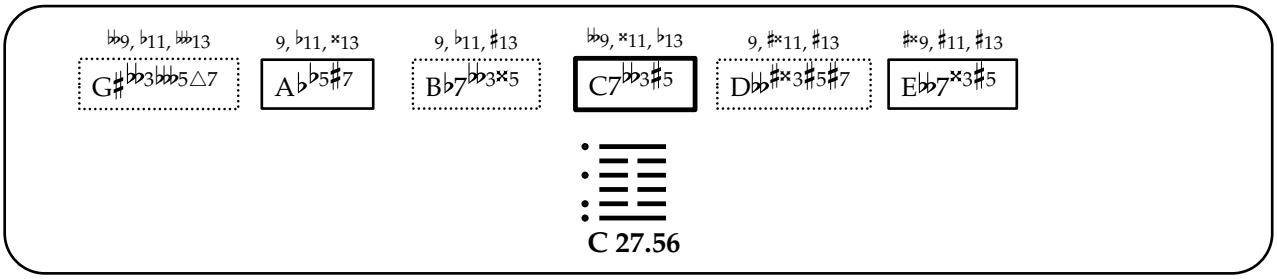
♭♭9, ♭11, ♭♭13
G♯♭♭3♭♭♭5△7
9, ♭11, ×13
A♭♭5♯7
9, ♭11, ♯13
B♭7♭♭3×5
♭♭9, ×11, ♭13
C7♭♭3♯5
9, ♯×11, ♯13
D♭♭♯×3♯5♯7
♯×9, ♯11, ♯13
E♭♭7×3♯5
C 27.56

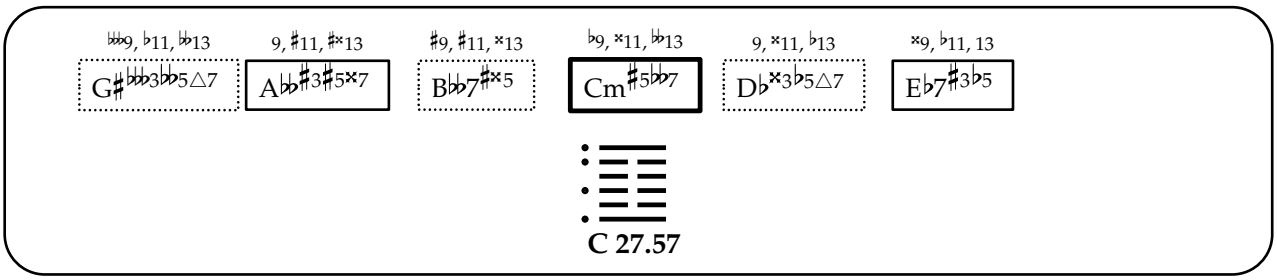
♭♭♭9, ♭11, ♭♭13
G♯♭♭♭3♭♭5△7
9, ♯11, ♯×13
A♭♭♯3♯5×7
♯9, ♯11, ×13
B♭♭7♯×5
♭9, ×11, ♭♭13
Cm♯5♭♭7
9, ×11, ♭13
D♭×3♭5△7
×9, ♭11, 13
E♭7♯3♭5
C 27.57

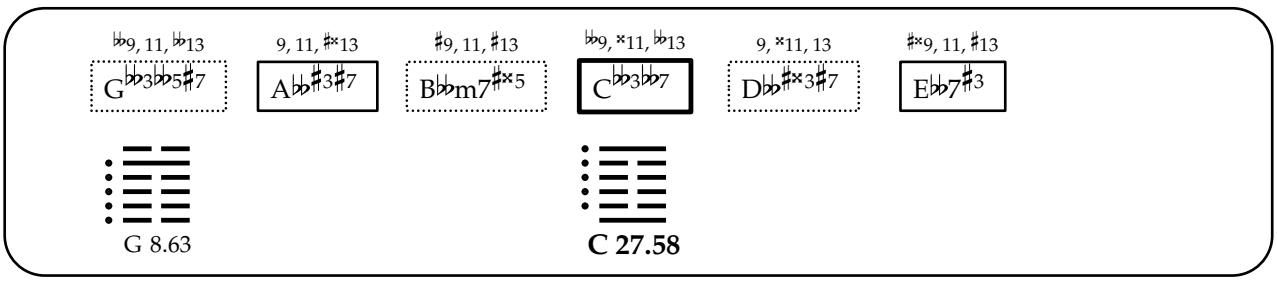
♭♭9, 11, ♭♭13
G♭♭3♭♭5♯7
9, 11, ♯×13
A♭♭♯3♯7
♯9, 11, ♯13
B♭♭m7♯×5
♭♭9, ×11, ♭♭13
C♭♭3♭♭7
9, ×11, 13
D♭♭♯×3♯7
♯×9, 11, ♯13
E♭♭7♯3
G 8.63
C 27.58

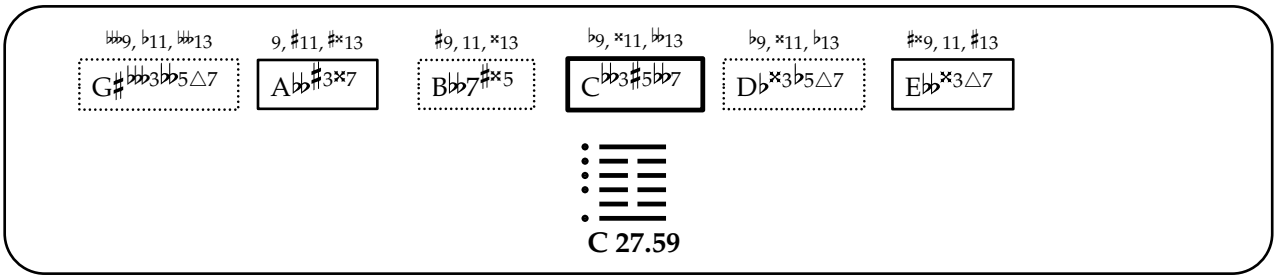
♭♭♭9, ♭11, ♭♭13
G♯♭♭♭3♭♭5△7
9, ♯11, ♯×13
A♭♭♯3×7
♯9, 11, ×13
B♭♭7♯×5
♭9, ×11, ♭♭13
C♭♭3♯5♭♭7
♭9, ×11, ♭13
D♭×3♭5△7
♯×9, 11, ♯13
E♭♭×3△7
C 27.59

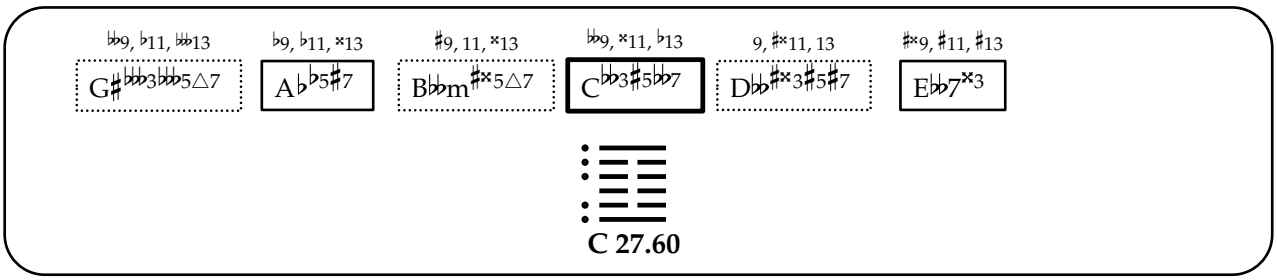
♭♭9, ♭11, ♭♭13
G♯♭♭♭3♭♭♭5△7
♭9, ♭11, ×13
A♭♭5♯7
♯9, 11, ×13
B♭♭m♯×5△7
♭♭9, ×11, ♭13
C♭♭3♯5♭♭7
9, ♯×11, 13
D♭♭♯×3♯5♯7
♯×9, ♯11, ♯13
E♭♭7×3
C 27.60

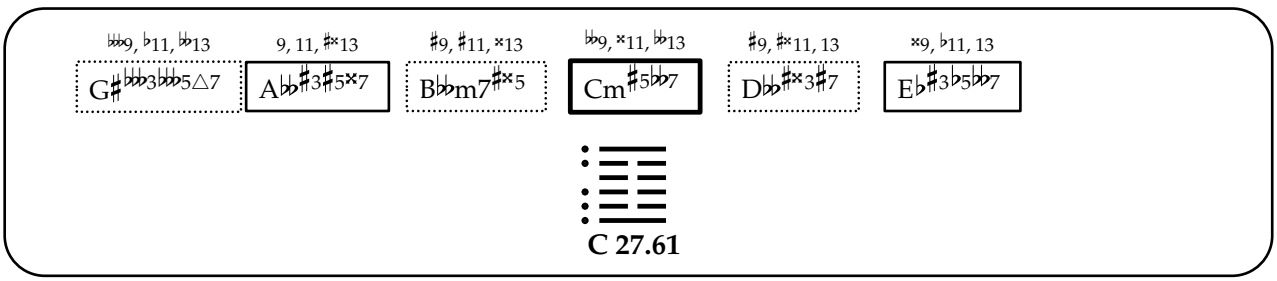
♭♭♭9, ♭11, ♭♭13
G♯♭♭♭3♭♭♭5△7
9, 11, ♯×13
A♭♭♯3♯5×7
♯9, ♯11, ×13
B♭♭m7♯×5
♭♭9, ×11, ♭♭13
Cm♯5♭♭7
♯9, ♯×11, 13
D♭♭♯×3♯7
×9, ♭11, 13
E♭♯3♭5♭♭7
C 27.61

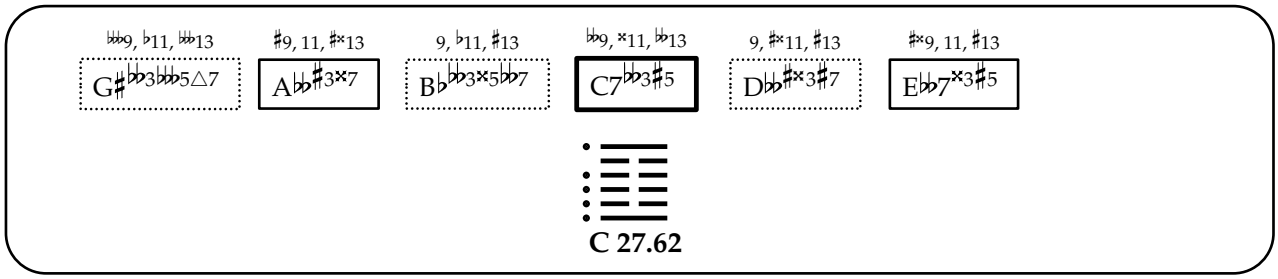

C 27.62

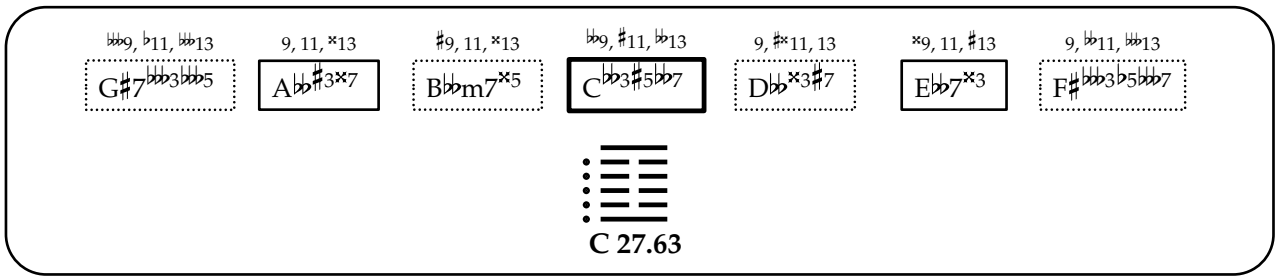

C 27.63

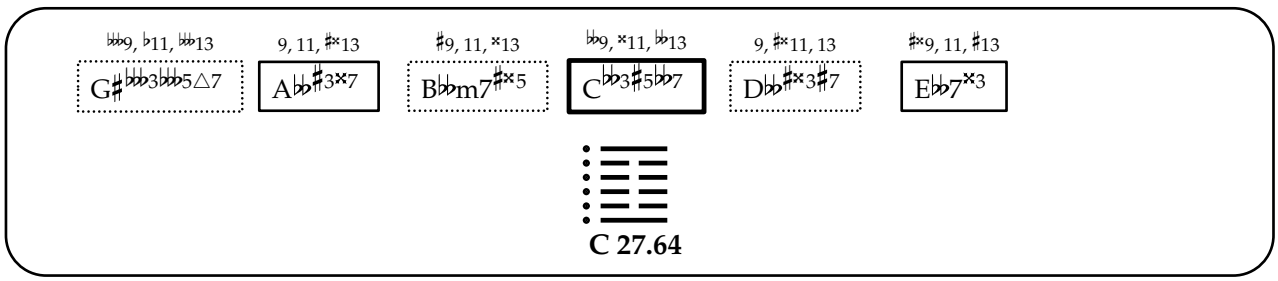

C 27.64

大過

28. Da Guo

[Preponderance of the Great, Excess of the Great]

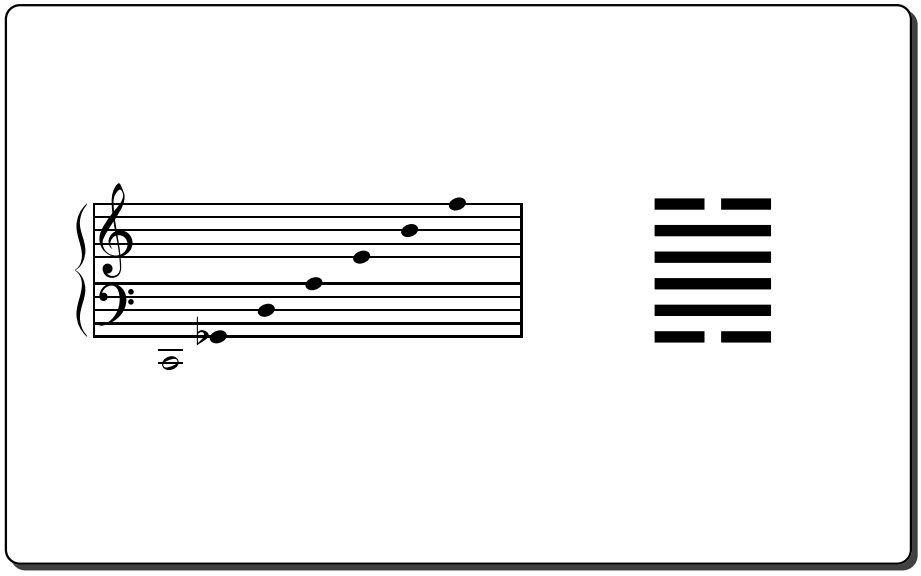

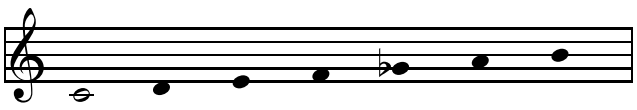

C 28.01

A 19.06

E 24.05

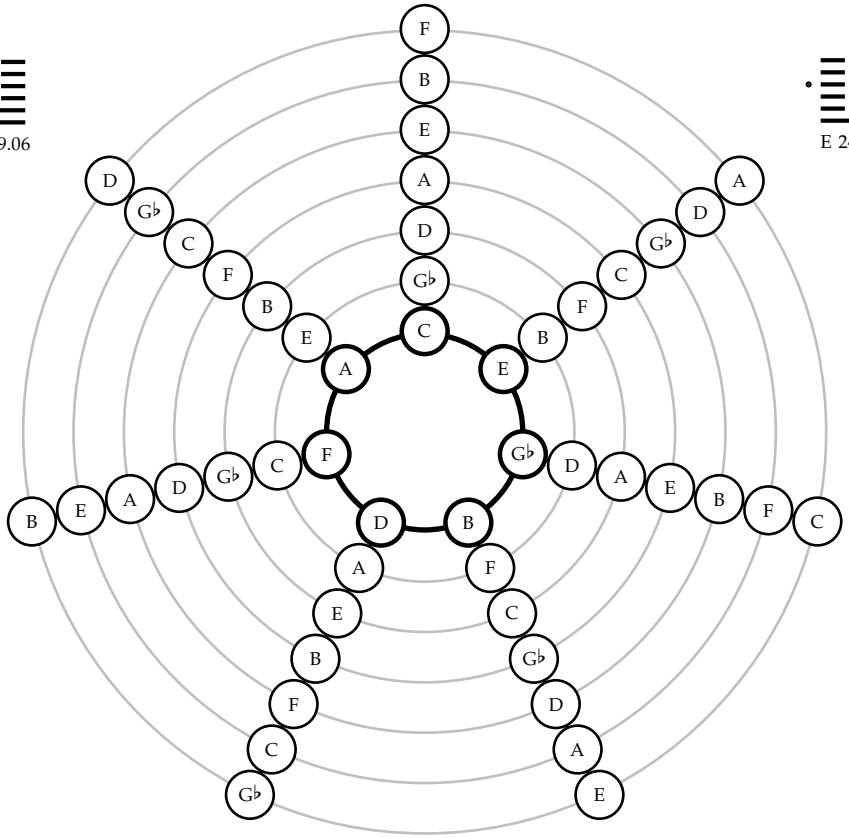

F 13.01

G♭ 1.43

D 11.07

B 2.04

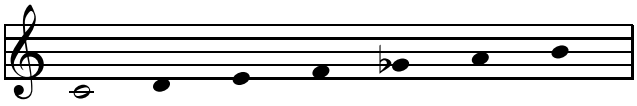

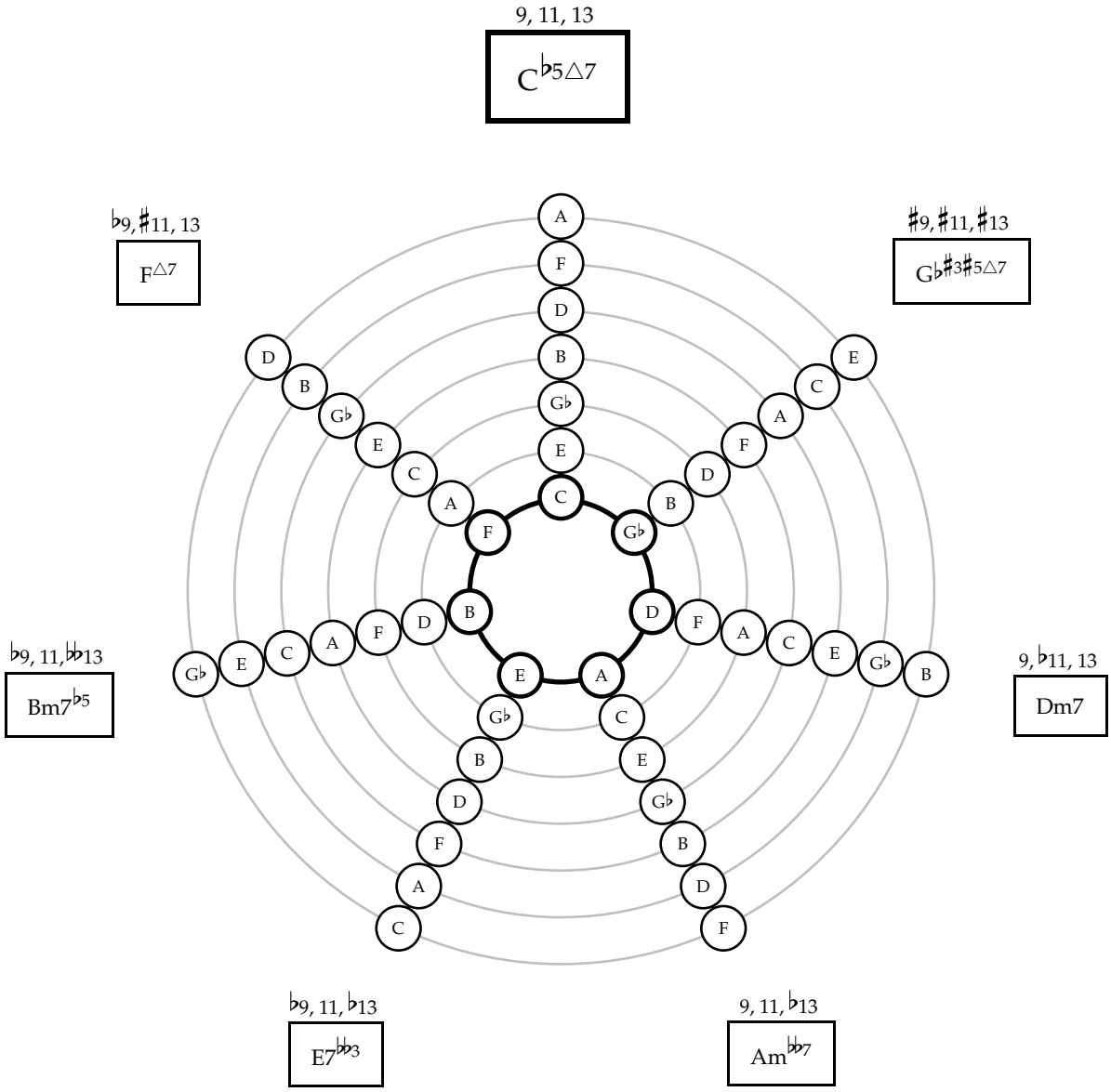
9, 11, 13
C♭5△7
♭9, ♯11, 13
F△7
♯9, ♯11, ♯13
G♭♯3♯5△7
♭9, 11, ♭♭13
Bm7♭5
9, ♭11, 13
Dm7
♭9, 11, ♭13
E7♭♭3
9, 11, ♭13
Am♭♭7

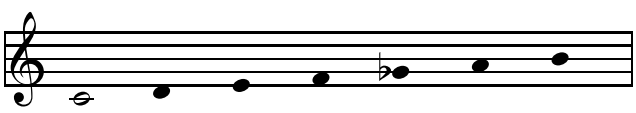

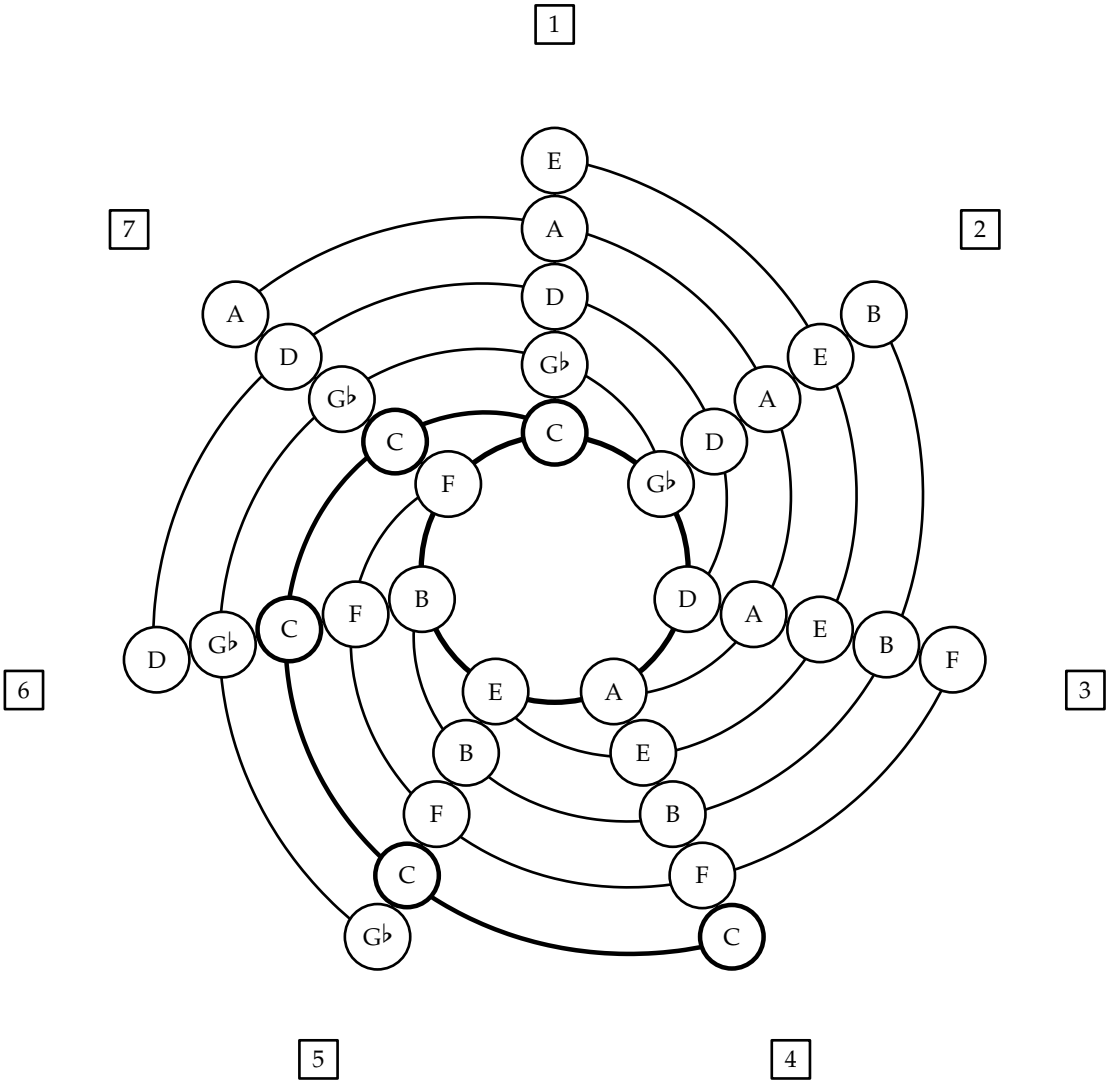
1
2
3
4
5
6
7
E
A
D
G♭
C
F
B
E
A
D
G♭
C
F
B
E
A
D
G♭
C
F
B
E
A
D
G♭
C

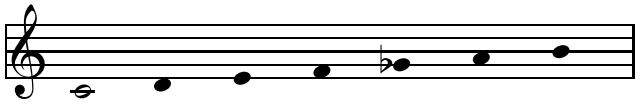

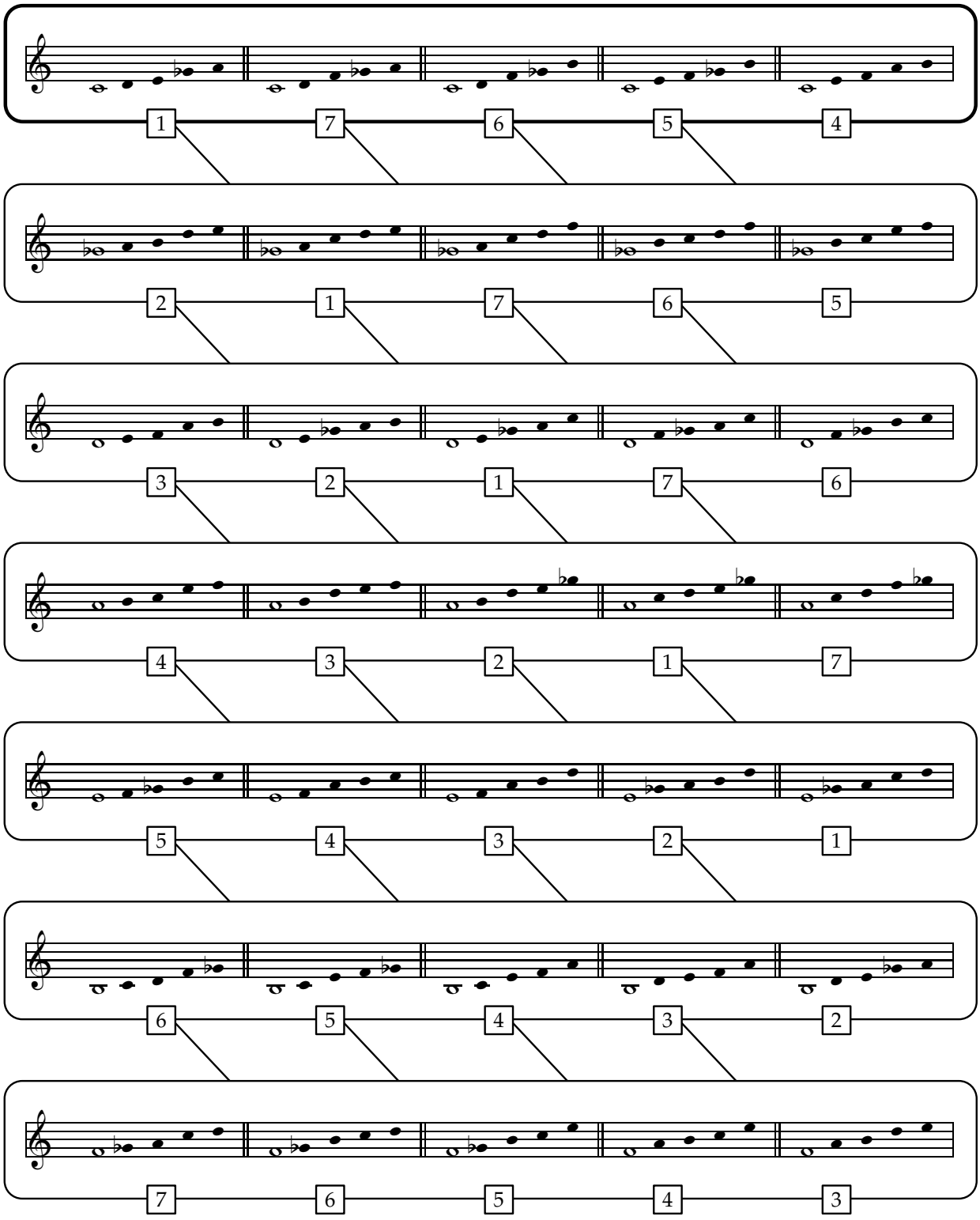
1 7 6 5 4
2 1 7 6 5
3 2 1 7 6
4 3 2 1 7
5 4 3 2 1
6 5 4 3 2
7 6 5 4 3

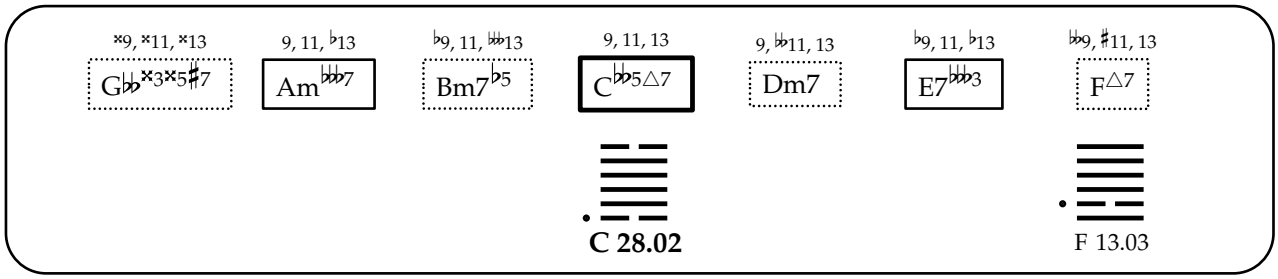
×9, ×11, ×13
G♭♭×3×5♯7
9, 11, ♭13
Am♭♭♭7
♭9, 11, ♭♭13
Bm7♭5
9, 11, 13
C♭♭5△7
9, ♭♭11, 13
Dm7
♭9, 11, ♭13
E7♭♭♭3
♭♭9, ♯11, 13
F△7
C 28.02
F 13.03

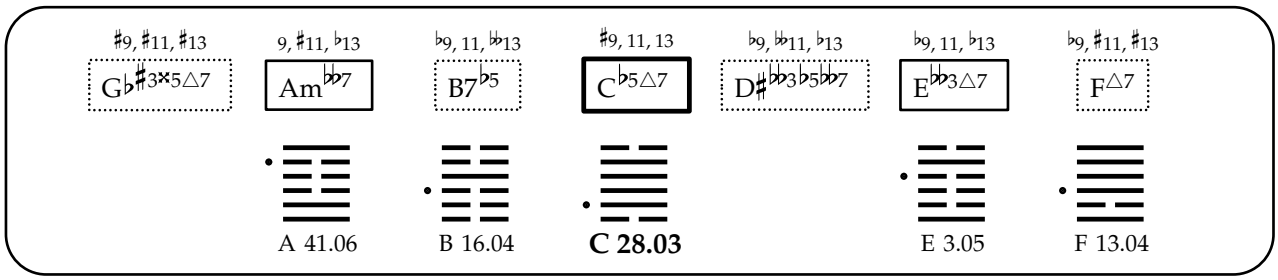
♯9, ♯11, ♯13
G♭♯3×5△7
9, ♯11, ♭13
Am♭♭7
♭9, 11, ♭♭13
B7♭5
♯9, 11, 13
C♭5△7
♭9, ♭♭11, ♭13
D♯♭♭3♭5♭♭7
♭9, 11, ♭13
E♭♭3△7
♭9, ♯11, ♯13
F△7
A 41.06
B 16.04
C 28.03
E 3.05
F 13.04

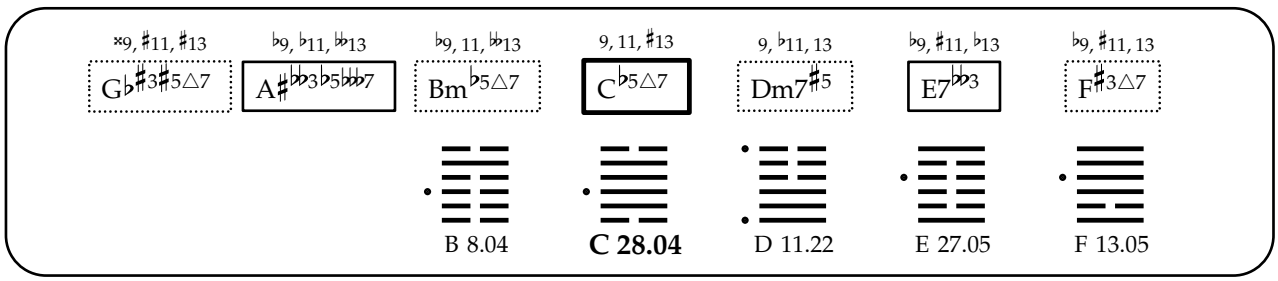
×9, ♯11, ♯13
G♭♯3♯5△7
♭9, ♭11, ♭♭13
A♯♭♭3♭5♭♭♭7
♭9, 11, ♭♭13
Bm♭5△7
9, 11, ♯13
C♭5△7
9, ♭11, 13
Dm7♯5
♭9, ♯11, ♭13
E7♭♭3
♭9, ♯11, 13
F♯3△7
B 8.04
C 28.04
D 11.22
E 27.05
F 13.05

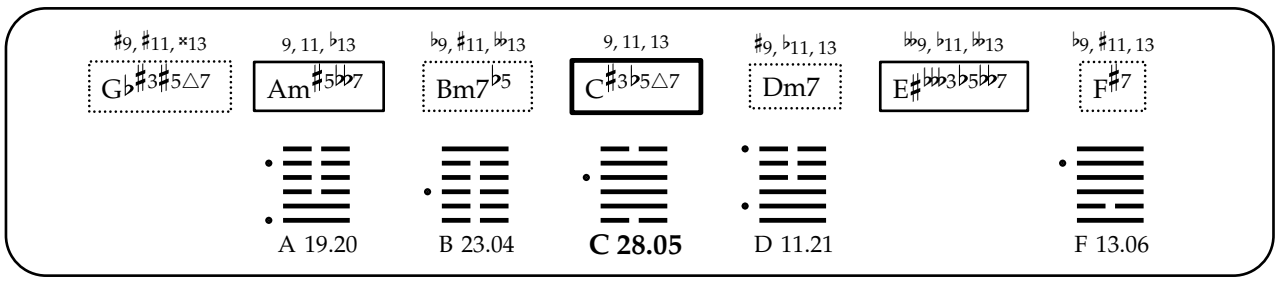
♯9, ♯11, ×13
G♭♯3♯5△7
9, 11, ♭13
Am♯5♭♭7
♭9, ♯11, ♭♭13
Bm7♭5
9, 11, 13
C♯3♭5△7
♯9, ♭11, 13
Dm7
♭♭9, ♭11, ♭♭13
E♯♭♭♭3♭5♭♭7
♭9, ♯11, 13
F♯7
A 19.20
B 23.04
C 28.05
D 11.21
F 13.06

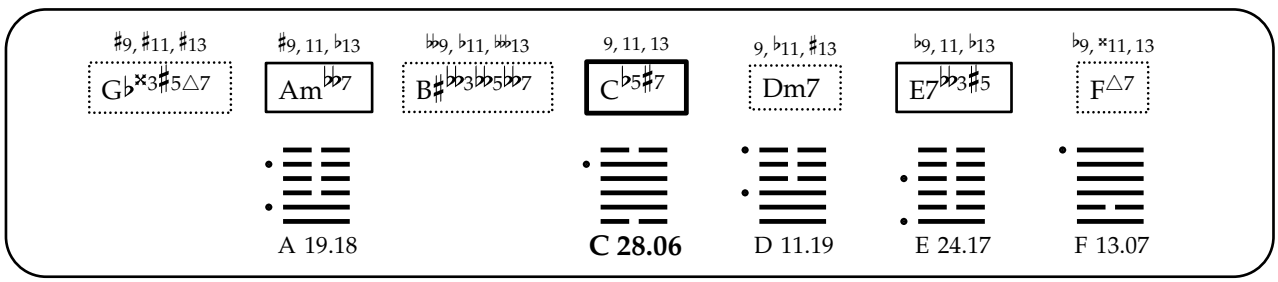
♯9, ♯11, ♯13
G♭×3♯5△7
♯9, 11, ♭13
Am♭♭7
♭♭9, ♭11, ♭♭♭13
B♯♭♭3♭♭5♭♭7
9, 11, 13
C♭5♯7
9, ♭11, ♯13
Dm7
♭9, 11, ♭13
E7♭♭3♯5
♭9, ×11, 13
F△7
A 19.18
C 28.06
D 11.19
E 24.17
F 13.07

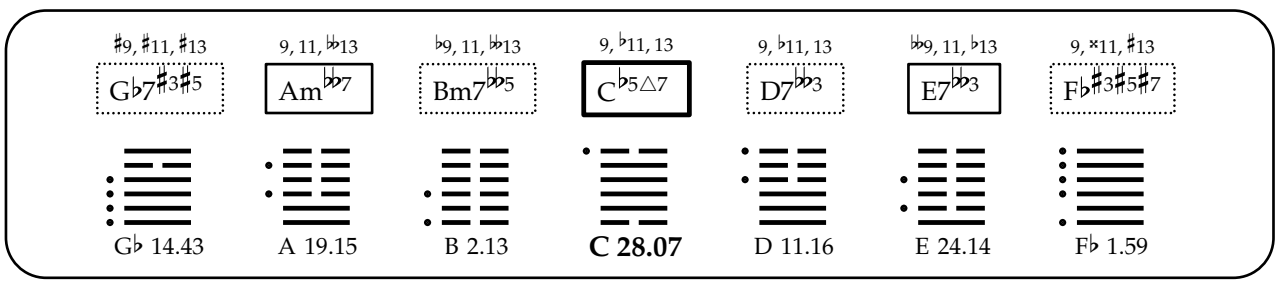
♯9, ♯11, ♯13
G♭7♯3♯5
9, 11, ♭♭13
Am♭♭7
♭9, 11, ♭♭13
Bm7♭♭5
9, ♭11, 13
C♭5△7
9, ♭11, 13
D7♭♭3
♭♭9, 11, ♭13
E7♭♭3
9, ×11, ♯13
F♭♯3♯5♯7
G♭ 14.43
A 19.15
B 2.13
C 28.07
D 11.16
E 24.14
F♭ 1.59

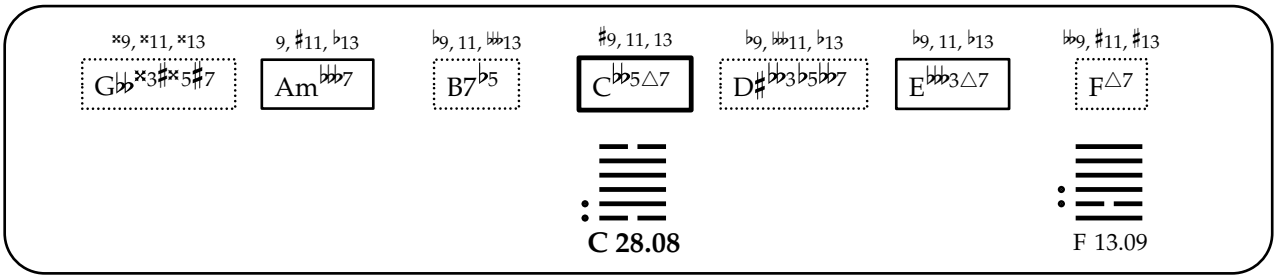
G♭♭×3♯×5♯7
Am♭♭♭7
B7♭5
C♭♭5△7
D♯♭♭3♭5♭♭♭7
E♭♭♭3△7
F△7
C 28.08
F 13.09

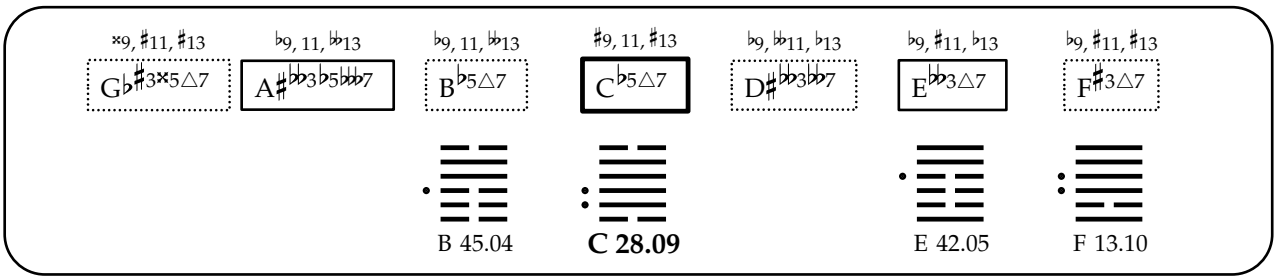
G♭♯3×5△7
A♯♭♭3♭5♭♭♭7
B♭5△7
C♭5△7
D♯♭♭3♭♭7
E♭♭3△7
F♯3△7
B 45.04
C 28.09
E 42.05
F 13.10

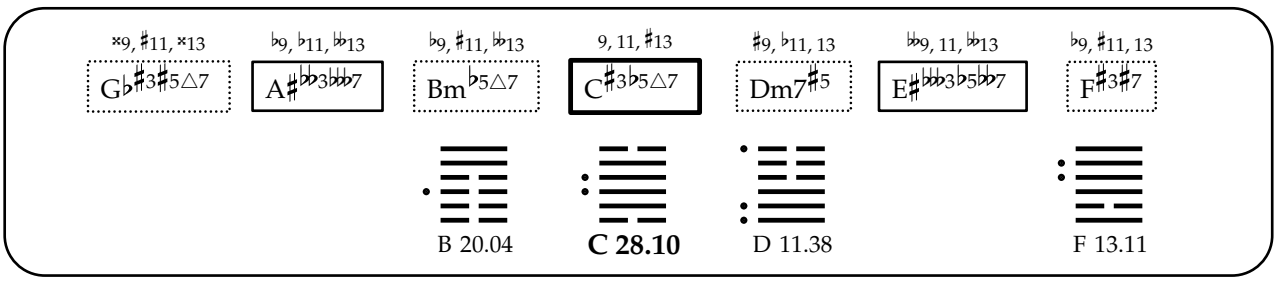
G♭♯3♯5△7
A♯♭♭3♭♭♭7
Bm♭5△7
C♯3♭5△7
Dm7♯5
E♯♭♭♭3♭5♭♭7
F♯3♯7
B 20.04
C 28.10
D 11.38
F 13.11

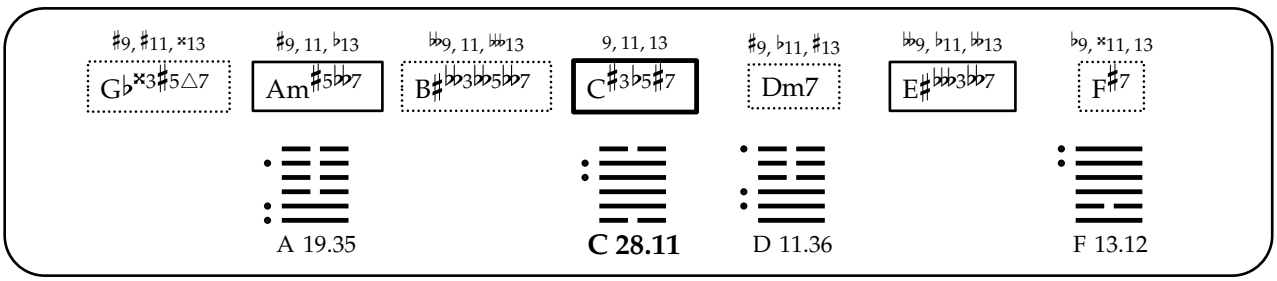
G♭×3♯5△7
Am♯5♭♭7
B♯♭♭3♭♭5♭♭7
C♯3♭5♯7
Dm7
E♯♭♭♭3♭♭7
F♯7
A 19.35
C 28.11
D 11.36
F 13.12

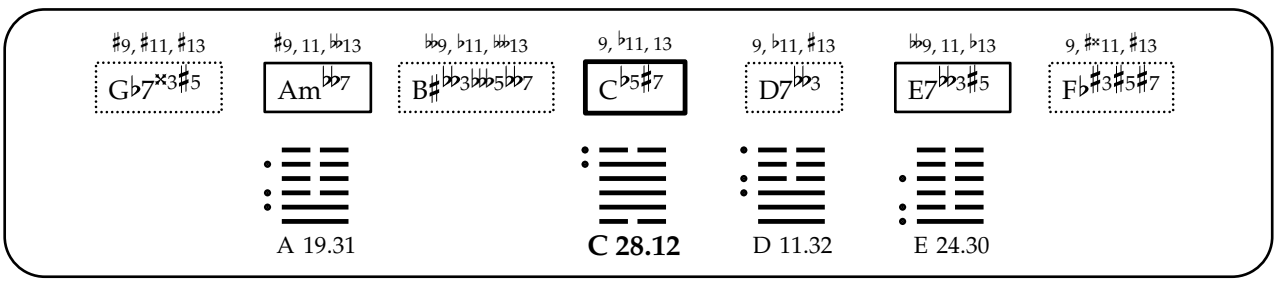
G♭7×3♯5
Am♭♭7
B♯♭♭3♭♭♭5♭♭7
C♭5♯7
D7♭♭3
E7♭♭3♯5
F♭♯3♯5♯7
A 19.31
C 28.12
D 11.32
E 24.30

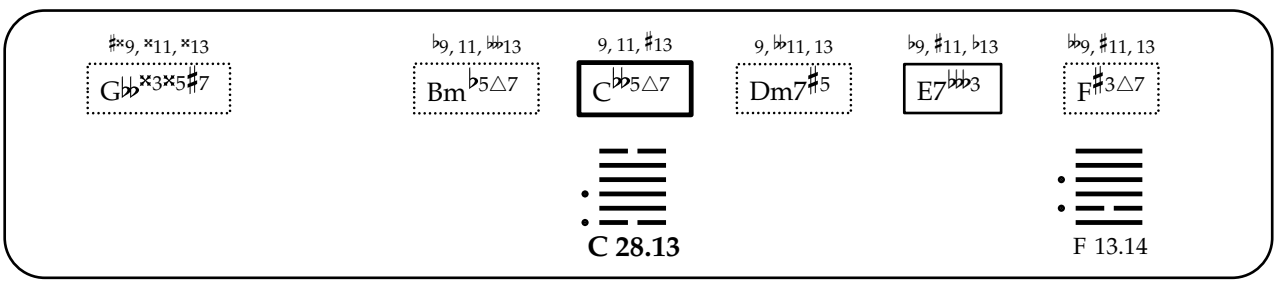
G♭♭×3×5♯7
Bm♭5△7
C♭♭5△7
Dm7♯5
E7♭♭♭3
F♯3△7
C 28.13
F 13.14

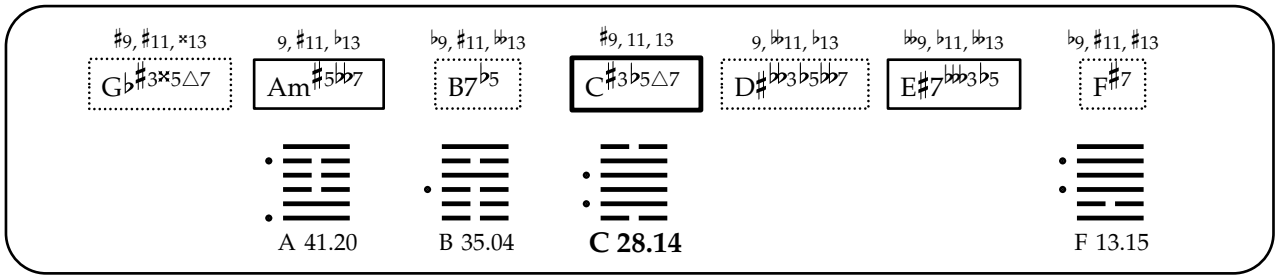

A 41.20 B 35.04 **C 28.14** F 13.15

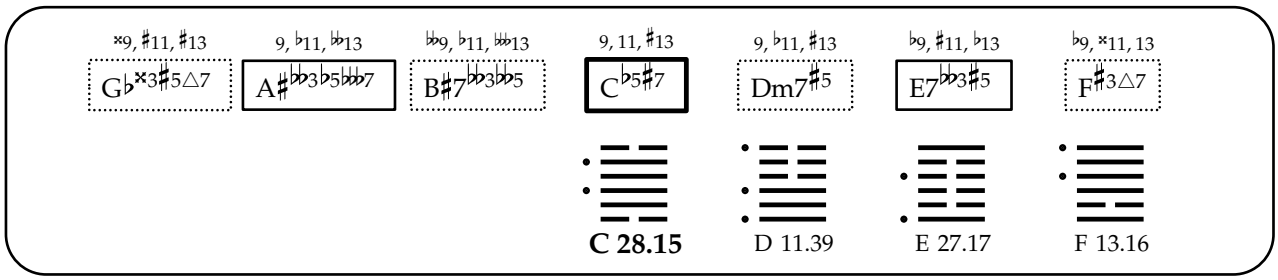

C 28.15 D 11.39 E 27.17 F 13.16

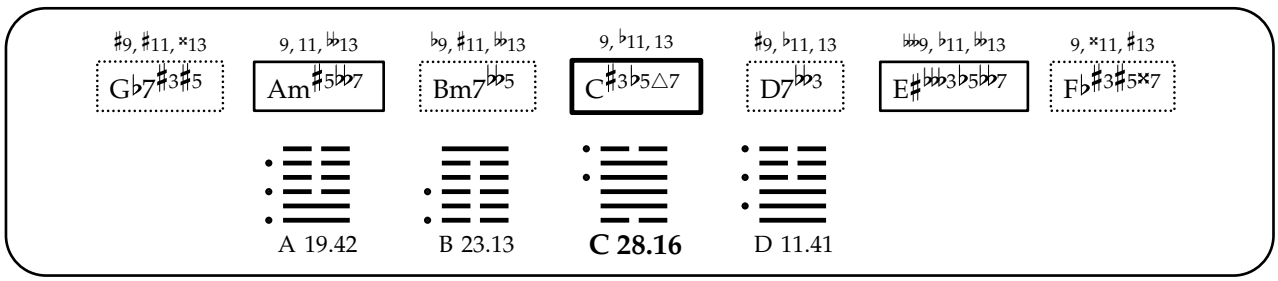

A 19.42 B 23.13 **C 28.16** D 11.41

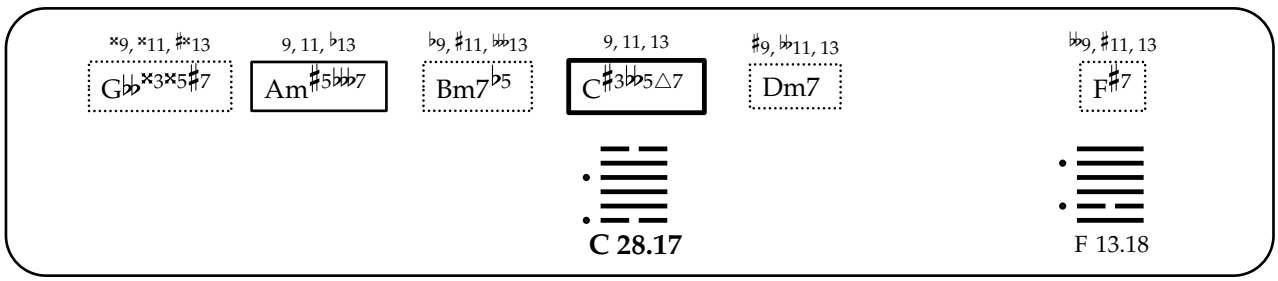

C 28.17 F 13.18

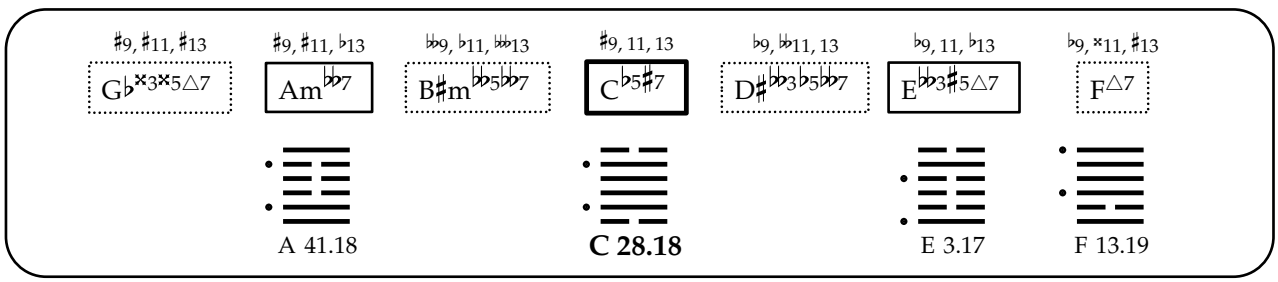

A 41.18 **C 28.18** E 3.17 F 13.19

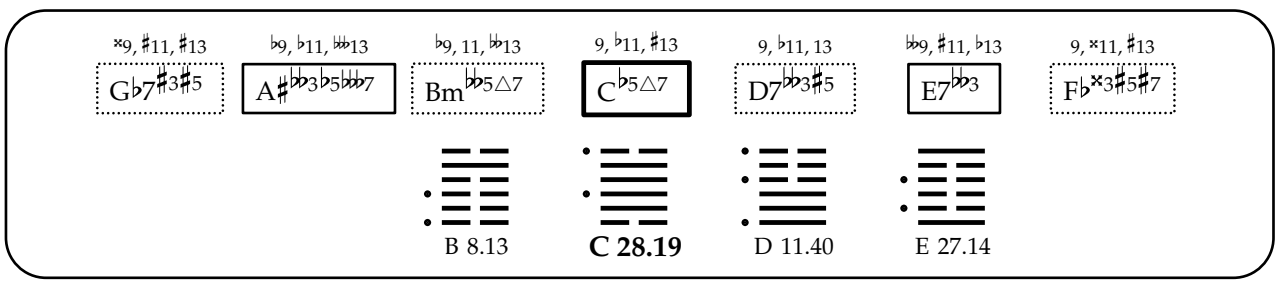

B 8.13 **C 28.19** D 11.40 E 27.14

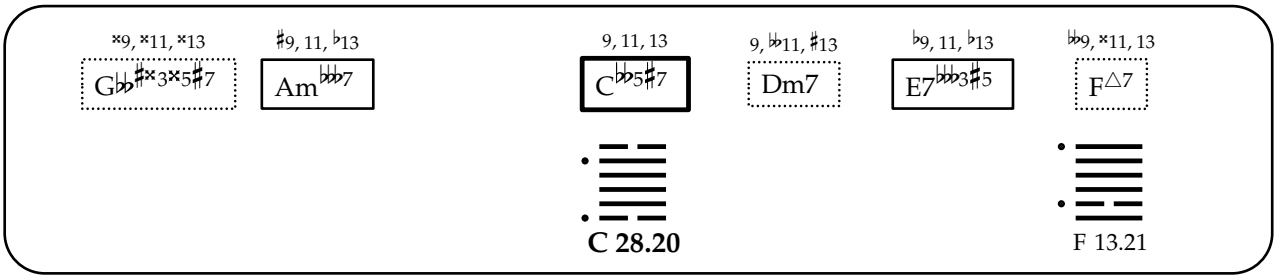
×9, ×11, ×13
G♭♭♯×3×5♯7
♯9, 11, ♭13
Am♭♭♭7
9, 11, 13
C♭♭5♯7
9, ♭♭11, ♯13
Dm7
♭9, 11, ♭13
E7♭♭♭3♯5
♭♭9, ×11, 13
F△7
C 28.20
F 13.21

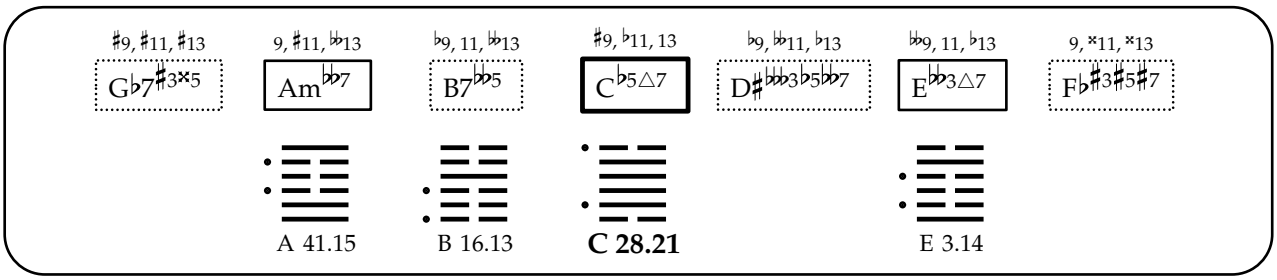
♯9, ♯11, ♯13
G♭7♯3×5
9, ♯11, ♭♭13
Am♭♭7
♭9, 11, ♭♭13
B7♭♭5
♯9, ♭11, 13
C♭5△7
♭9, ♭♭11, ♭13
D♯♭♭♭3♭5♭♭7
♭♭9, 11, ♭13
E♭♭3△7
9, ×11, ×13
F♭♯3♯5♯7
A 41.15
B 16.13
C 28.21
E 3.14

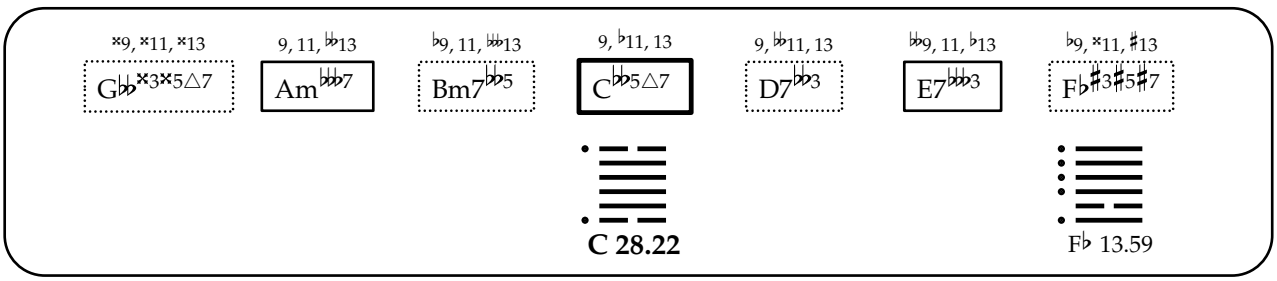
×9, ×11, ×13
G♭♭×3×5△7
9, 11, ♭♭13
Am♭♭7
♭9, 11, ♭♭13
Bm7♭♭5
9, ♭11, 13
C♭♭5△7
9, ♭♭11, 13
D7♭♭3
♭♭9, 11, ♭13
E7♭♭♭3
♭9, ×11, ♯13
F♭♯3♯5♯7
C 28.22
F♭ 13.59

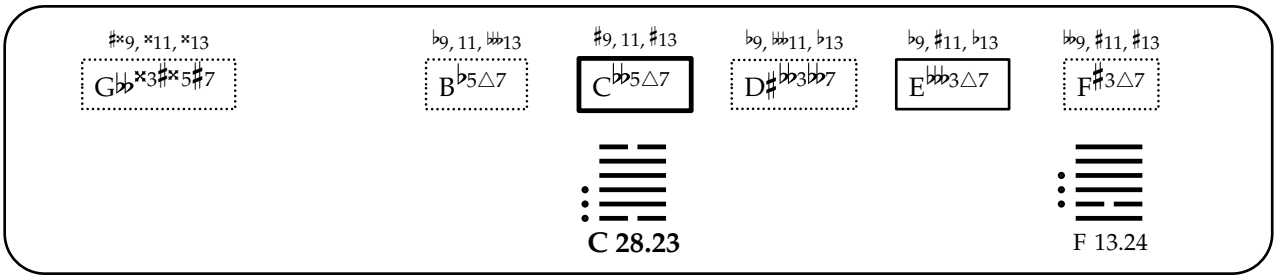
♯×9, ×11, ×13
G♭♭×3♯×5♯7
♭9, 11, ♭♭13
B♭5△7
♯9, 11, ♯13
C♭♭5△7
♭9, ♭♭11, ♭13
D♯♭♭3♭♭7
♭9, ♯11, ♭13
E♭♭♭3△7
♭♭9, ♯11, ♯13
F♯3△7
C 28.23
F 13.24

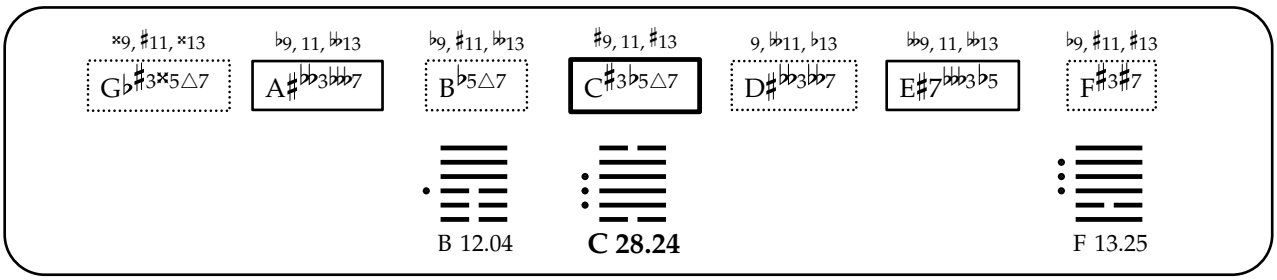
×9, ♯11, ×13
G♭♯3×5△7
♭9, 11, ♭♭13
A♯♭♭3♭♭♭7
♭9, ♯11, ♭♭13
B♭5△7
♯9, 11, ♯13
C♯3♭5△7
9, ♭♭11, ♭13
D♯♭♭3♭♭7
♭♭9, 11, ♭♭13
E♯7♭♭♭3♭5
♭9, ♯11, ♯13
F♯3♯7
B 12.04
C 28.24
F 13.25

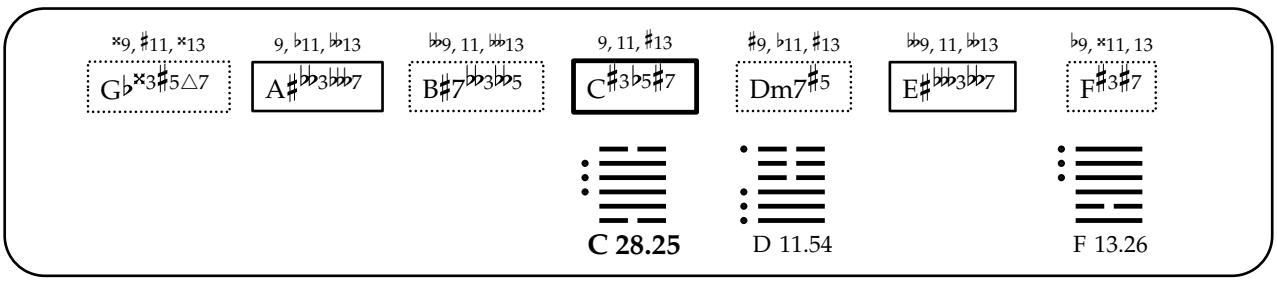
×9, ♯11, ×13
G♭×3♯5△7
9, ♭11, ♭♭13
A♯♭♭3♭♭♭7
♭♭9, 11, ♭♭13
B♯7♭♭3♭♭5
9, 11, ♯13
C♯3♭5♯7
♯9, ♭11, ♯13
Dm7♯5
♭♭9, 11, ♭♭13
E♯♭♭♭3♭♭7
♭9, ×11, 13
F♯3♯7
C 28.25
D 11.54
F 13.26

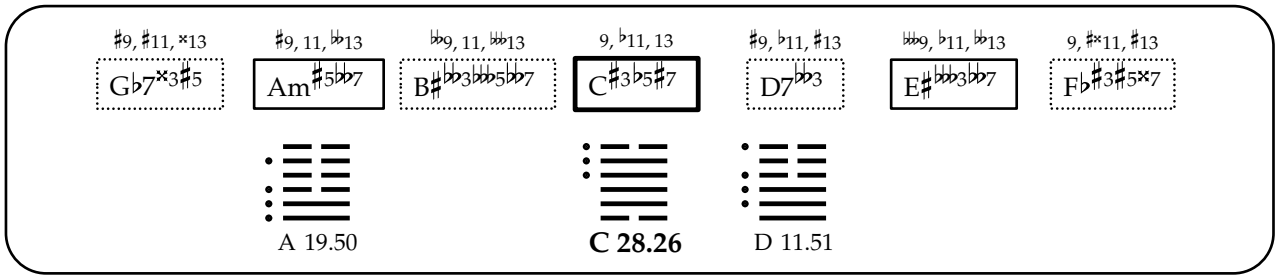
♯9, ♯11, ×13
G♭7×3♯5
♯9, 11, ♭13
Am♯5♭♭7
♭♭9, 11, ♭♭13
B♯♭♭3♭♭♭5♭♭7
9, ♭11, 13
C♯3♭5♯7
♯9, ♭11, ♯13
D7♭♭3
♭♭♭9, ♭11, ♭♭13
E♯♭♭♭3♭♭7
9, ♯×11, ♯13
F♭♯3♯5×7
A 19.50
C 28.26
D 11.51

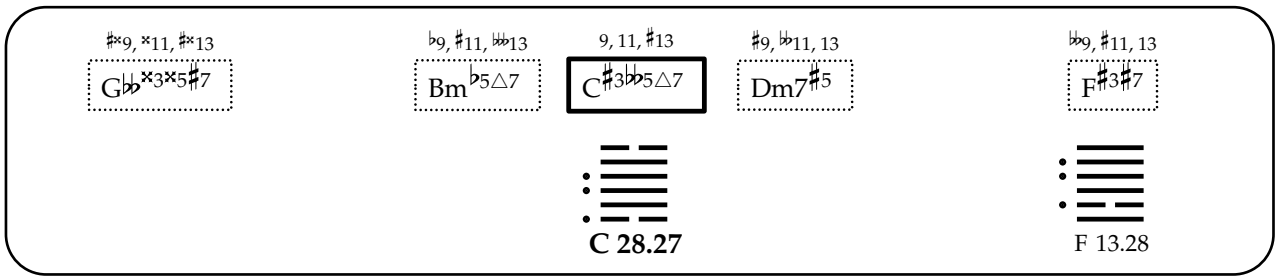
♯×9, ×11, ♯×13
G♭♭×3×5♯7
♭9, ♯11, ♭♭13
Bm♭5△7
9, 11, ♯13
C♯3♭♭5△7
♯9, ♭♭11, 13
Dm7♯5
♭♭9, ♯11, 13
F♯3♯7
C 28.27
F 13.28

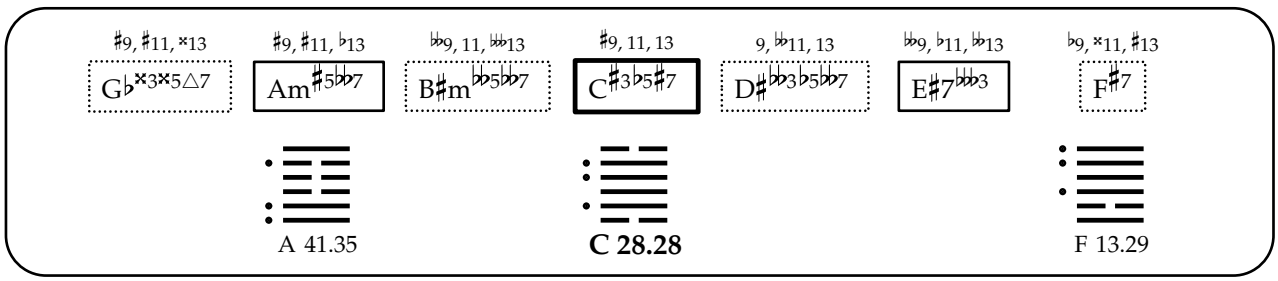
♯9, ♯11, ×13
G♭×3×5△7
♯9, ♯11, ♭13
Am♯5♭♭7
♭♭9, 11, ♭♭13
B♯m♭♭5♭♭7
♯9, 11, 13
C♯3♭5♯7
9, ♭♭11, 13
D♯♭♭3♭5♭♭7
♭♭9, ♭11, ♭♭13
E♯7♭♭♭3
♭9, ×11, ♯13
F♯7
A 41.35
C 28.28
F 13.29

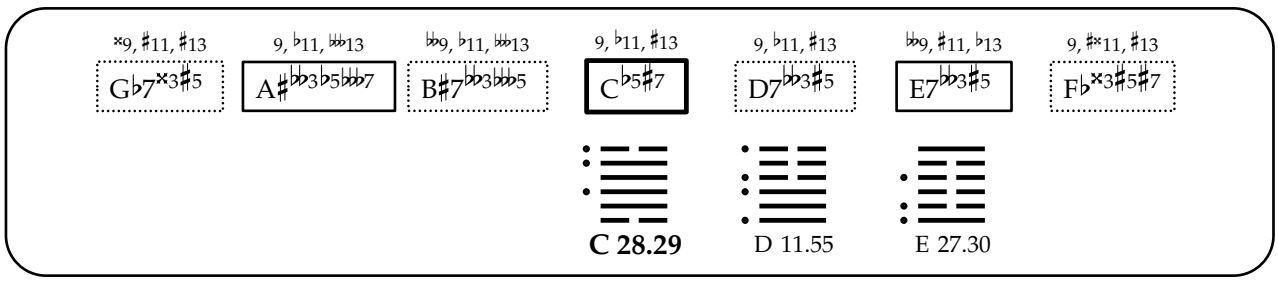
×9, ♯11, ♯13
G♭7×3♯5
9, ♭11, ♭♭♭13
A♯♭♭3♭5♭♭♭7
♭♭9, ♭11, ♭♭♭13
B♯7♭♭3♭♭♭5
9, ♭11, ♯13
C♭5♯7
9, ♭11, ♯13
D7♭♭3♯5
♭♭9, ♯11, ♭13
E7♭♭3♯5
9, ♯×11, ♯13
F♭×3♯5♯7
C 28.29
D 11.55
E 27.30

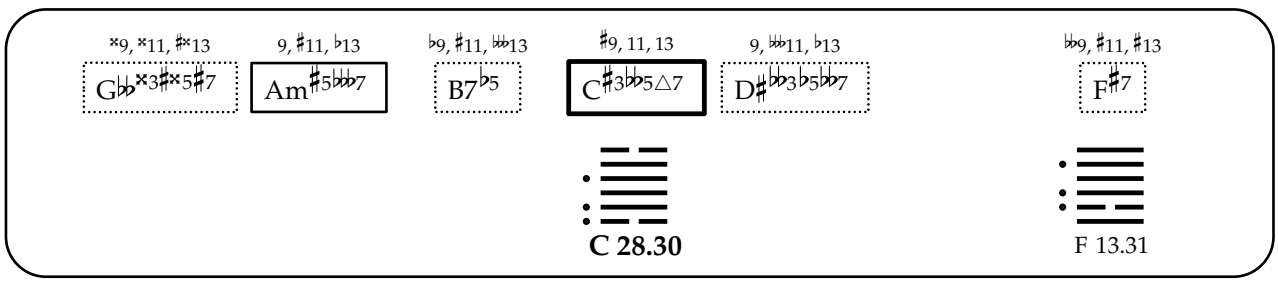
×9, ×11, ♯×13
G♭♭×3♯×5♯7
9, ♯11, ♭13
Am♯5♭♭♭7
♭9, ♯11, ♭♭♭13
B7♭5
♯9, 11, 13
C♯3♭♭5△7
9, ♭♭11, ♭13
D♯♭♭3♭5♭♭7
♭♭9, ♯11, ♯13
F♯7
C 28.30
F 13.31

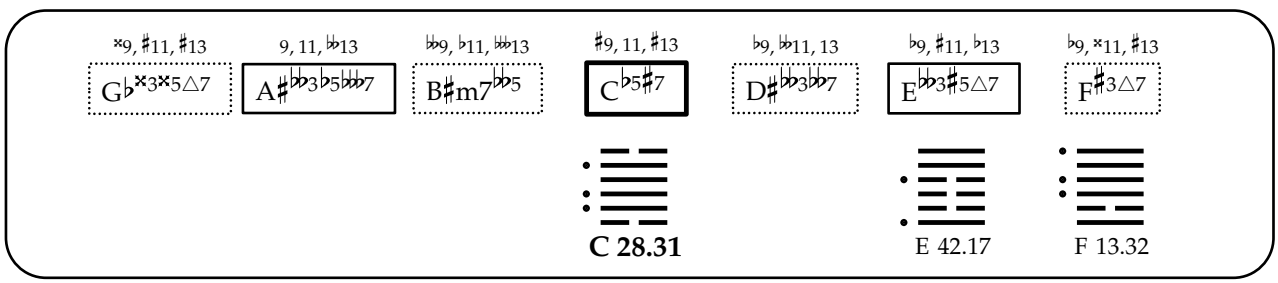
×9, ♯11, ♯13
G♭×3×5△7
9, 11, ♭♭13
A♯♭♭3♭5♭♭♭7
♭♭9, ♭11, ♭♭♭13
B♯m7♭♭5
♯9, 11, ♯13
C♭5♯7
♭9, ♭♭11, 13
D♯♭♭3♭♭7
♭9, ♯11, ♭13
E♭♭3♯5△7
♭9, ×11, ♯13
F♯3△7
C 28.31
E 42.17
F 13.32

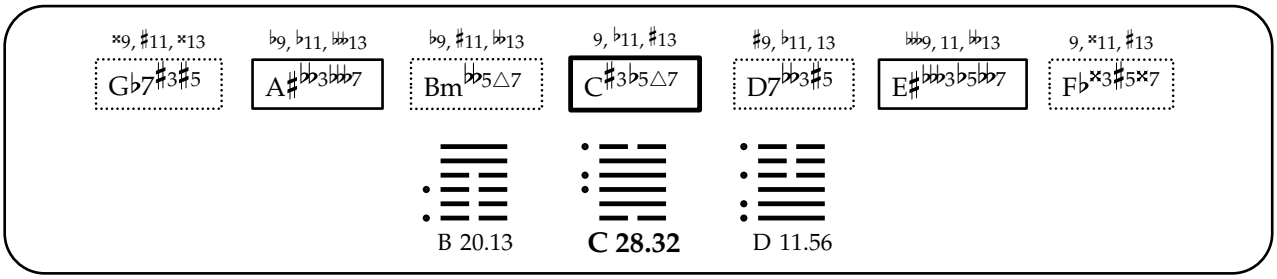
𝄪9, ♯11, 𝄪13
G♭7♯3♯5
♭9, ♭11, 𝄫13
A♯𝄫3𝄫7
♭9, ♯11, 𝄫13
Bm𝄫5△7
9, ♭11, ♯13
C♯3♭5△7
♯9, ♭11, 13
D7𝄫3♯5
𝄫9, 11, 𝄫13
E♯𝄫𝄫3♭5𝄫7
9, 𝄪11, ♯13
F♭𝄪3♯5𝄪7
B 20.13
C 28.32
D 11.56

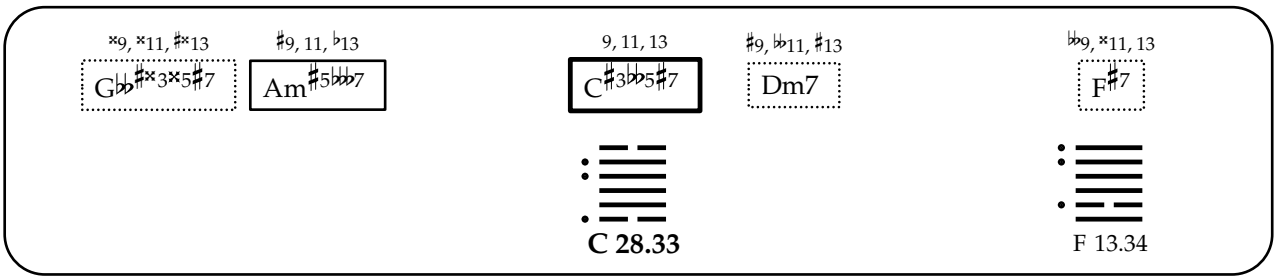
𝄪9, 𝄪11, ♯𝄪13
G𝄫♯𝄪3𝄪5♯7
♯9, 11, ♭13
Am♯5𝄫7
9, 11, 13
C♯3𝄫5♯7
♯9, 𝄫11, ♯13
Dm7
𝄫9, 𝄪11, 13
F♯7
C 28.33
F 13.34

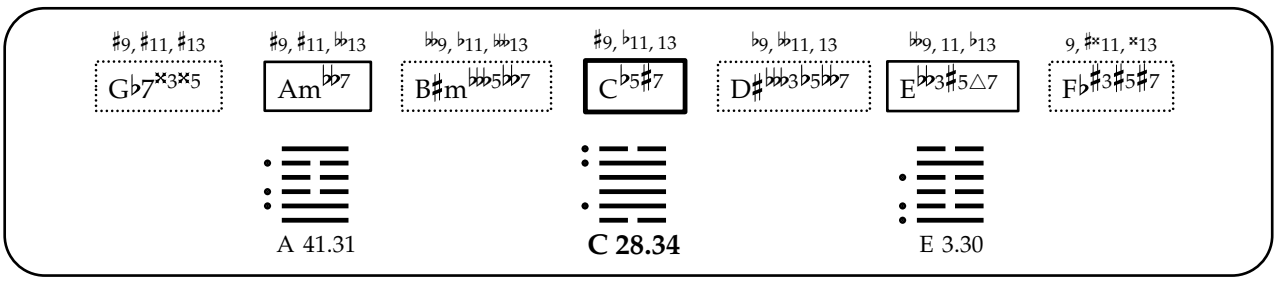
♯9, ♯11, ♯13
G♭7𝄪3𝄪5
♯9, ♯11, 𝄫13
Am𝄫7
𝄫9, ♭11, 𝄫13
B♯m𝄫𝄫5𝄫7
♯9, ♭11, 13
C♭5♯7
♭9, 𝄫11, 13
D♯𝄫𝄫3♭5𝄫7
𝄫9, 11, ♭13
E𝄫3♯5△7
9, ♯𝄪11, 𝄪13
F♭♯3♯5♯7
A 41.31
C 28.34
E 3.30

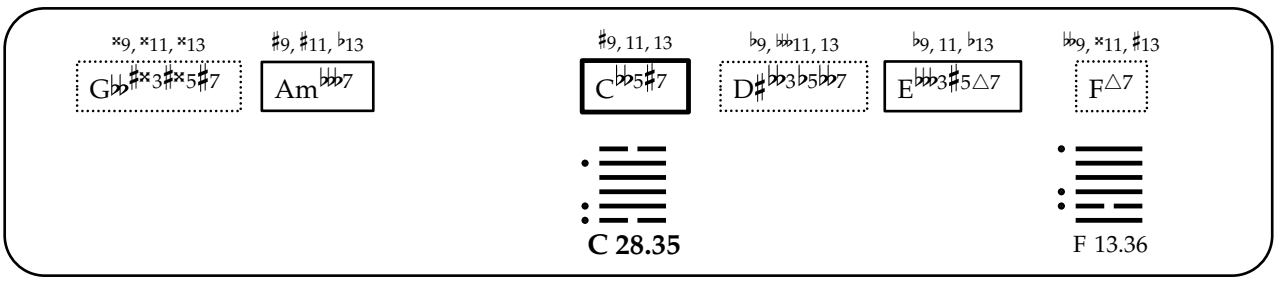
𝄪9, 𝄪11, 𝄪13
G𝄫♯𝄪3♯𝄪5♯7
♯9, ♯11, ♭13
Am𝄫7
♯9, 11, 13
C𝄫5♯7
♭9, 𝄫11, 13
D♯𝄫3♭5𝄫7
♭9, 11, ♭13
E𝄫3♯5△7
𝄫9, 𝄪11, ♯13
F△7
C 28.35
F 13.36

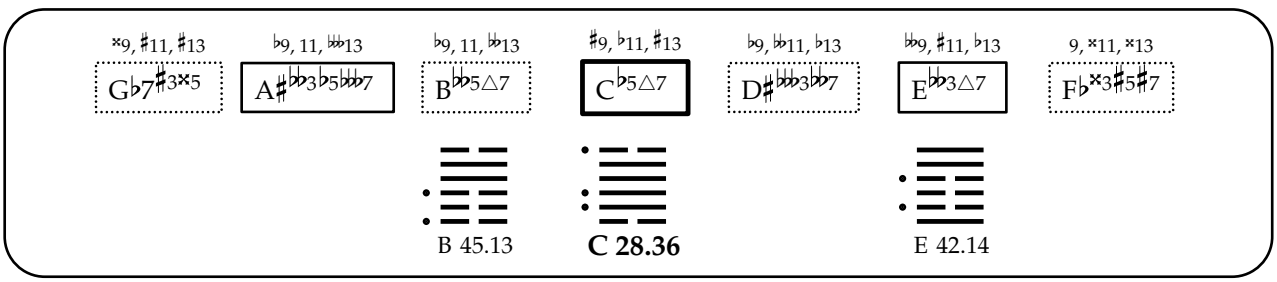
𝄪9, ♯11, ♯13
G♭7♯3𝄪5
♭9, 11, 𝄫13
A♯𝄫3♭5𝄫7
♭9, 11, 𝄫13
B𝄫5△7
♯9, ♭11, ♯13
C♭5△7
♭9, 𝄫11, ♭13
D♯𝄫3𝄫7
𝄫9, ♯11, ♭13
E𝄫3△7
9, 𝄪11, 𝄪13
F♭𝄪3♯5♯7
B 45.13
C 28.36
E 42.14

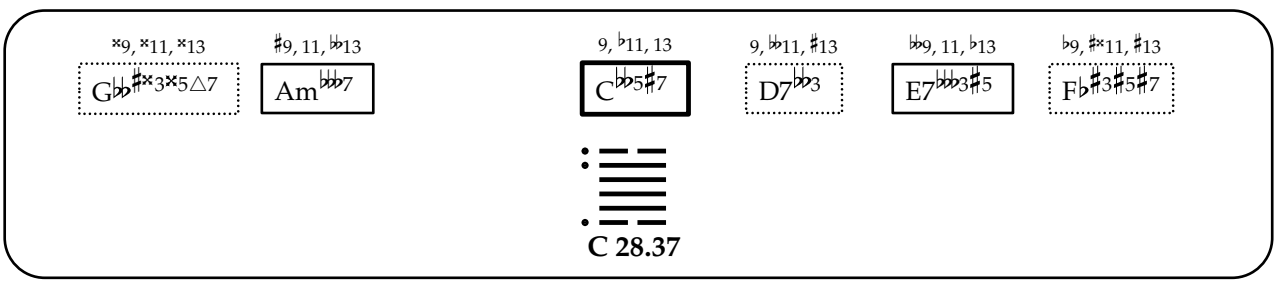
𝄪9, 𝄪11, 𝄪13
G𝄫♯𝄪3𝄪5△7
♯9, 11, 𝄫13
Am𝄫7
9, ♭11, 13
C𝄫5♯7
9, 𝄫11, ♯13
D7𝄫3
𝄫9, 11, ♭13
E7𝄫𝄫3♯5
♭9, ♯𝄪11, ♯13
F♭♯3♯5♯7
C 28.37

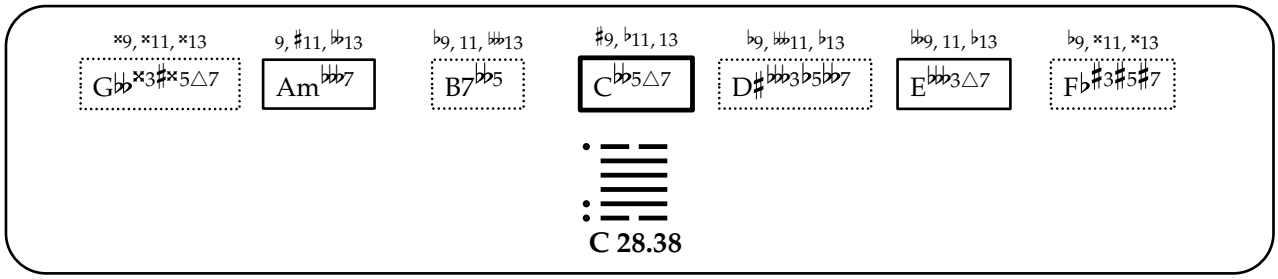
𝄪9, 𝄪11, 𝄪13
G♭♭𝄪3♯𝄪5△7
9, ♯11, 𝄫13
Am𝄫7
♭9, 11, 𝄫13
B7𝄫5
♯9, ♭11, 13
C♭♭5△7
♭9, 𝄫11, ♭13
D♯𝄫3♭5𝄫7
𝄫9, 11, ♭13
E𝄫3△7
♭9, 𝄪11, 𝄪13
F♭♯3♯5♯7
C 28.38

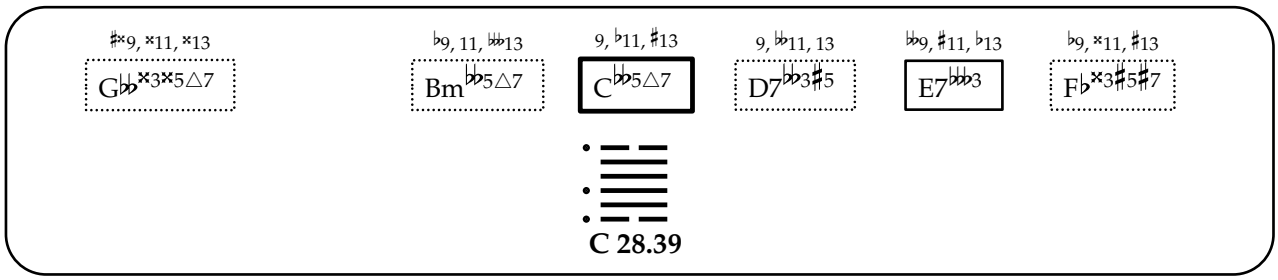
♯𝄪9, 𝄪11, 𝄪13
G♭♭𝄪3𝄪5△7
♭9, 11, 𝄫13
Bm♭♭5△7
9, ♭11, ♯13
C♭♭5△7
9, ♭11, 13
D7♭♭3♯5
𝄫9, ♯11, ♭13
E7𝄫3
♭9, 𝄪11, ♯13
F♭𝄪3♯5♯7
C 28.39

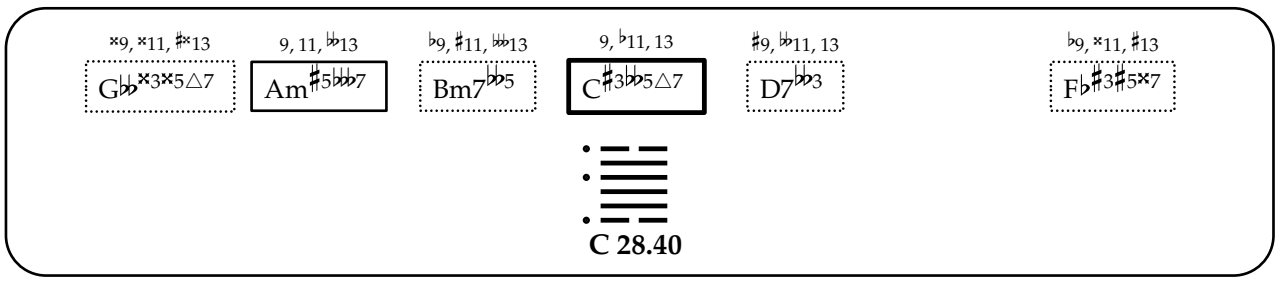
𝄪9, 𝄪11, ♯𝄪13
G♭♭𝄪3𝄪5△7
9, 11, 𝄫13
Am♯5𝄫7
♭9, ♯11, 𝄫13
Bm7♭♭5
9, ♭11, 13
C♯3♭♭5△7
♯9, 𝄫11, 13
D7♭♭3
♭9, 𝄪11, ♯13
F♭♯3♯5𝄪7
C 28.40

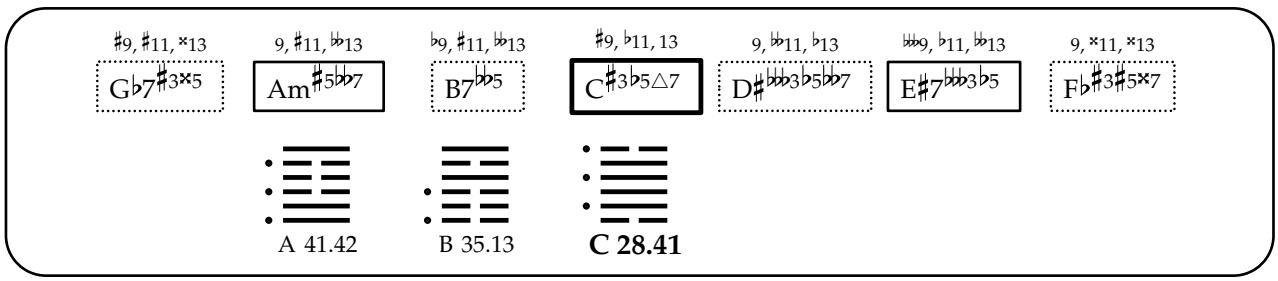
♯9, ♯11, 𝄪13
G♭7♯3𝄪5
9, ♯11, 𝄫13
Am♯5♭♭7
♭9, ♯11, 𝄫13
B7♭♭5
♯9, ♭11, 13
C♯3♭5△7
9, 𝄫11, ♭13
D♯𝄫3♭5♭♭7
𝄫9, ♭11, 𝄫13
E♯7𝄫3♭5
9, 𝄪11, 𝄪13
F♭♯3♯5𝄪7
A 41.42
B 35.13
C 28.41

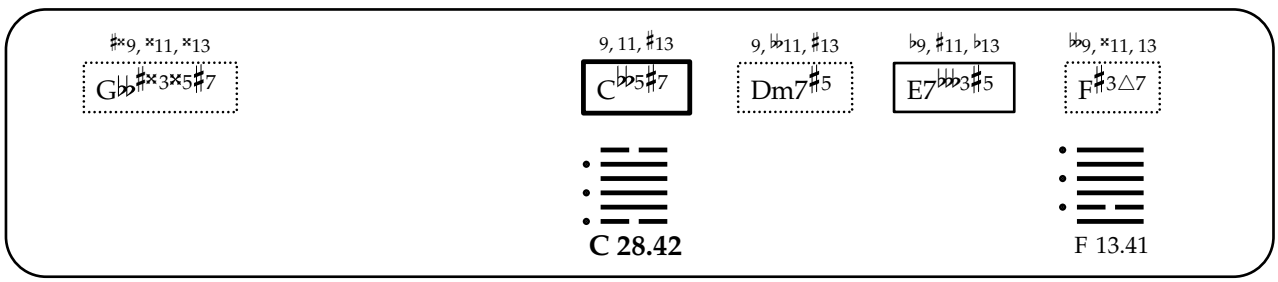
♯𝄪9, 𝄪11, 𝄪13
G♭♭♯𝄪3𝄪5♯7
9, 11, ♯13
C♭♭5♯7
9, 𝄫11, ♯13
Dm7♯5
♭9, ♯11, ♭13
E7𝄫3♯5
𝄫9, 𝄪11, 13
F♯3△7
C 28.42
F 13.41

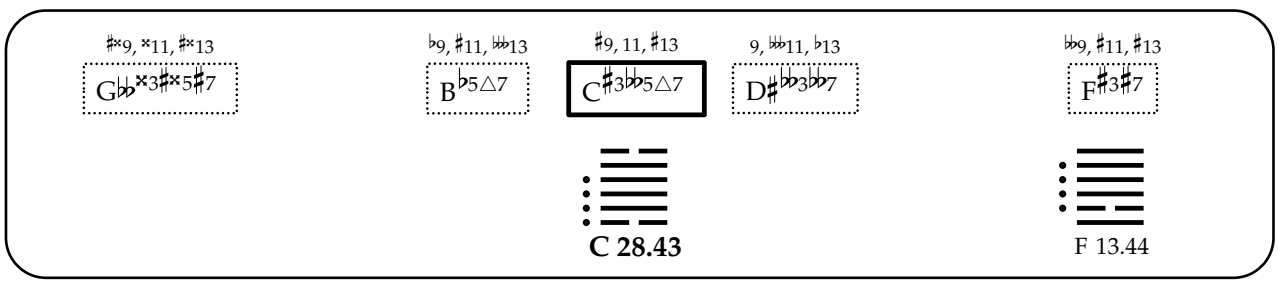
♯𝄪9, 𝄪11, ♯𝄪13
G♭♭𝄪3♯𝄪5♯7
♭9, ♯11, 𝄫13
B♭5△7
♯9, 11, ♯13
C♯3♭♭5△7
9, 𝄫11, ♭13
D♯♭♭3♭♭7
𝄫9, ♯11, ♯13
F♯3♯7
C 28.43
F 13.44

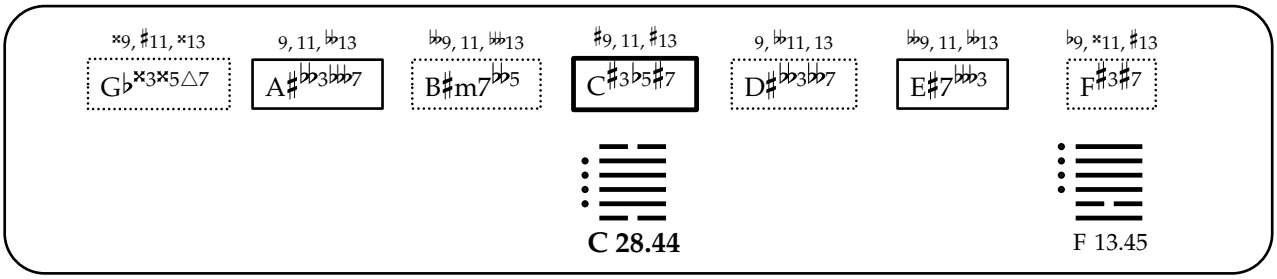
×9, ♯11, ×13
G♭×3×5△7
9, 11, ♭13
A♯♭♭3♭♭♭7
♭♭9, 11, ♭♭♭13
B♯m7♭♭♭5
♯9, 11, ♯13
C♯3♭5♯7
9, ♭♭11, 13
D♯♭♭3♭♭7
♭♭9, 11, ♭♭13
E♯7♭♭♭3
♭9, ×11, ♯13
F♯3♯7
C 28.44
F 13.45

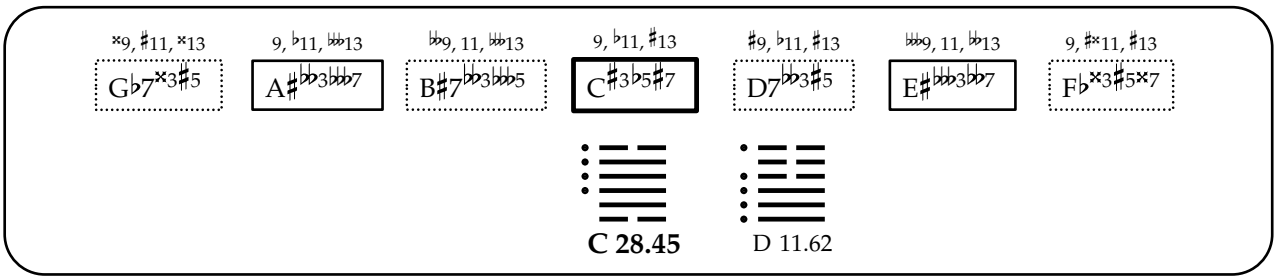
×9, ♯11, ×13
G♭7×3♯5
9, ♭11, ♭♭♭13
A♯♭♭3♭♭♭7
♭♭9, 11, ♭♭♭13
B♯7♭♭3♭♭♭5
9, ♭11, ♯13
C♯3♭5♯7
♯9, ♭11, ♯13
D7♭♭3♯5
♭♭♭9, 11, ♭♭13
E♯♭♭♭3♭♭7
9, ♯×11, ♯13
F♭×3♯5×7
C 28.45
D 11.62

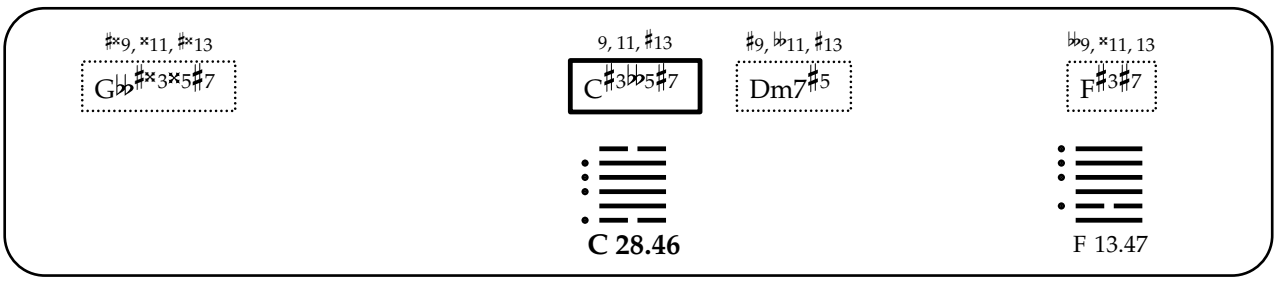
♯×9, ×11, ♯×13
G♭♭♯×3×5♯7
9, 11, ♯13
C♯3♭♭5♯7
♯9, ♭♭11, ♯13
Dm7♯5
♭♭9, ×11, 13
F♯3♯7
C 28.46
F 13.47

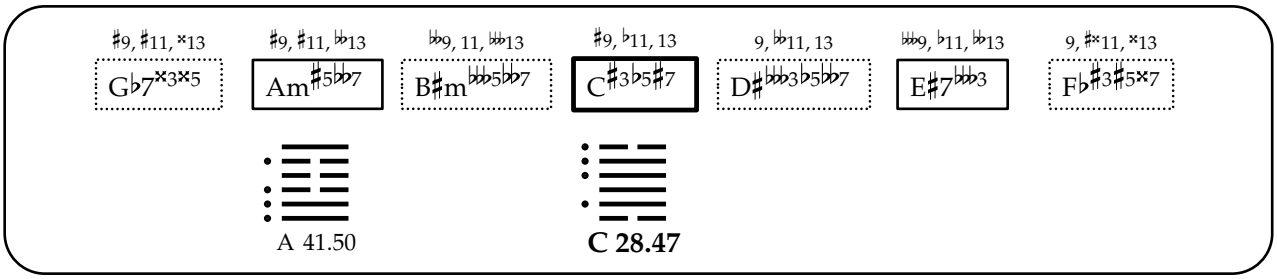
♯9, ♯11, ×13
G♭7×3×5
♯9, ♯11, ♭13
Am♯5♭♭7
♭♭9, 11, ♭♭♭13
B♯m♭♭♭5♭♭7
♯9, ♭11, 13
C♯3♭5♯7
9, ♭♭11, 13
D♯♭♭♭3♭5♭♭7
♭♭♭9, ♭11, ♭♭13
E♯7♭♭♭3
9, ♯×11, ×13
F♭♯3♯5×7
A 41.50
C 28.47

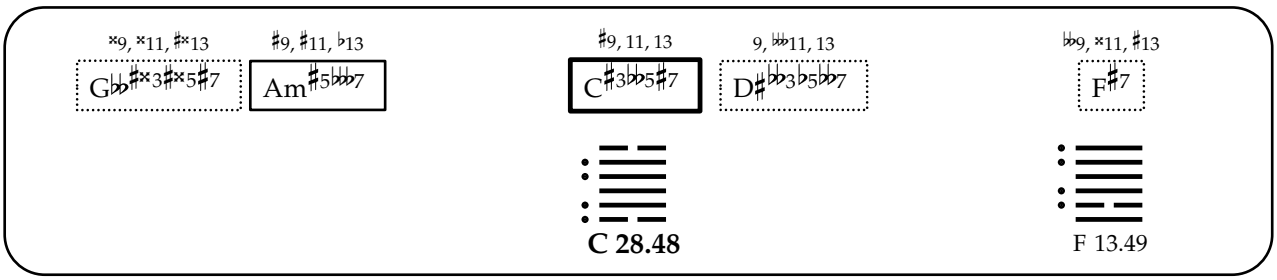
×9, ×11, ♯×13
G♭♭♯×3♯×5♯7
♯9, ♯11, ♭13
Am♯5♭♭♭7
♯9, 11, 13
C♯3♭♭5♯7
9, ♭♭11, 13
D♯♭♭3♭5♭♭7
♭♭9, ×11, ♯13
F♯7
C 28.48
F 13.49

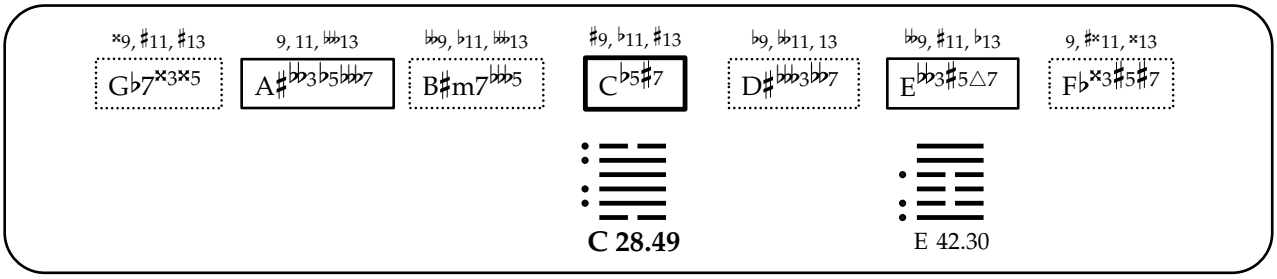
×9, ♯11, ♯13
G♭7×3×5
9, 11, ♭♭♭13
A♯♭♭3♭5♭♭♭7
♭♭9, ♭11, ♭♭♭13
B♯m7♭♭♭5
♯9, ♭11, ♯13
C♭5♯7
♭9, ♭♭11, 13
D♯♭♭♭3♭♭7
♭♭9, ♯11, ♭13
E♭♭3♯5△7
9, ♯×11, ×13
F♭×3♯5♯7
C 28.49
E 42.30

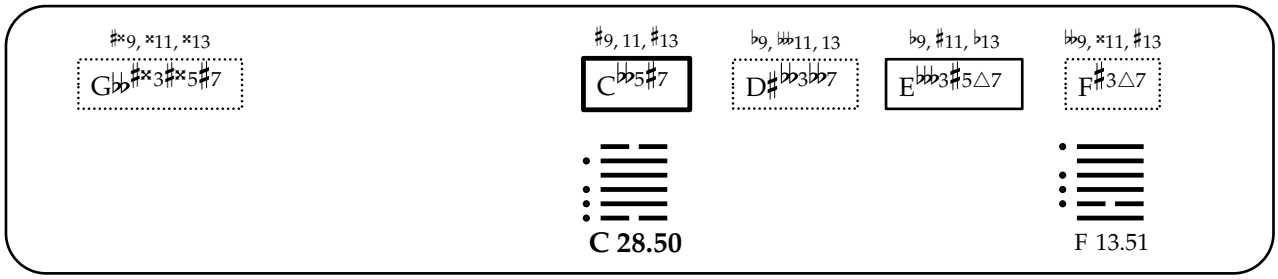
♯×9, ×11, ×13
G♭♭♯×3♯×5♯7
♯9, 11, ♯13
C♭♭5♯7
♭9, 𝄫11, 13
D♯♭♭3♭♭7
♭9, ♯11, ♭13
E♭♭♭3♯5△7
♭♭9, ×11, ♯13
F♯3△7
C 28.50
F 13.51

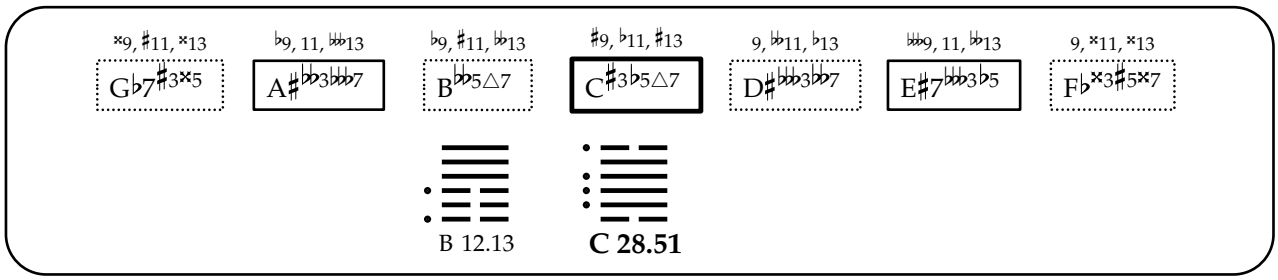
×9, ♯11, ×13
G♭7♯3×5
♭9, 11, 𝄫13
A♯♭♭3♭♭♭7
♭9, ♯11, ♭♭13
B♭♭5△7
♯9, ♭11, ♯13
C♯3♭5△7
9, ♭♭11, ♭13
D♯♭♭♭3♭♭7
𝄫9, 11, ♭♭13
E♯7♭♭♭3♭5
9, ×11, ×13
F♭×3♯5×7
B 12.13
C 28.51

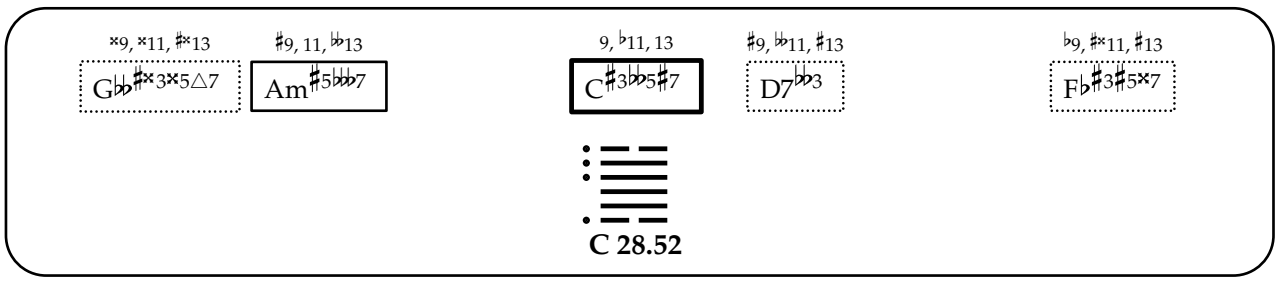
×9, ×11, ♯×13
G♭♭♯×3×5△7
♯9, 11, ♭♭13
Am♯5♭♭♭7
9, ♭11, 13
C♯3♭♭5♯7
♯9, ♭♭11, ♯13
D7♭♭3
♭9, ♯×11, ♯13
F♭♯3♯5×7
C 28.52

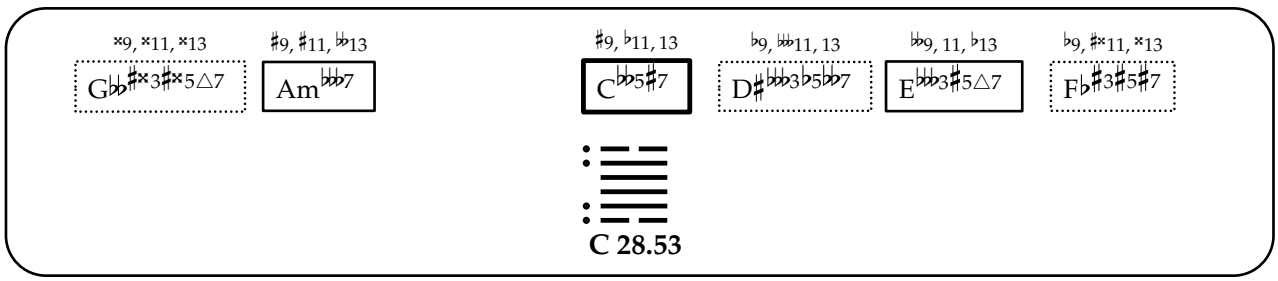
×9, ×11, ×13
G♭♭♯×3♯×5△7
♯9, ♯11, ♭♭13
Am♭♭♭7
♯9, ♭11, 13
C♭♭5♯7
♭9, 𝄫11, 13
D♯♭♭♭3♭5♭♭7
𝄫9, 11, ♭13
E♭♭♭3♯5△7
♭9, ♯×11, ×13
F♭♯3♯5♯7
C 28.53

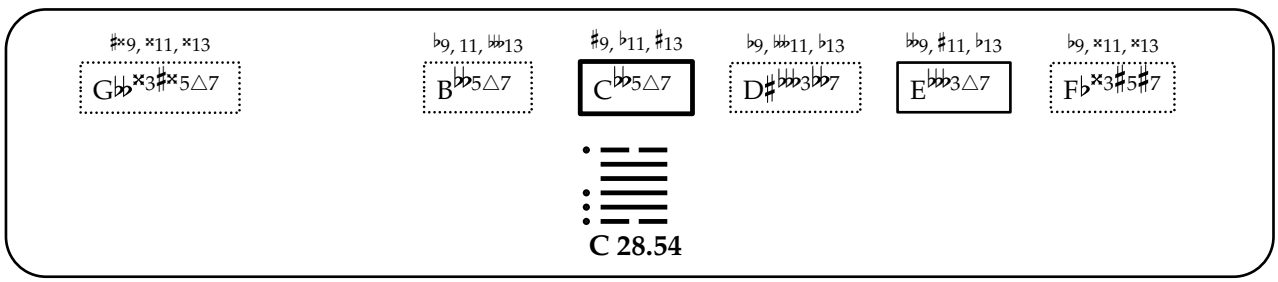
♯×9, ×11, ×13
G♭♭×3♯×5△7
♭9, 11, 𝄫13
B♭♭5△7
♯9, ♭11, ♯13
C♭♭5△7
♭9, 𝄫11, ♭13
D♯♭♭♭3♭♭7
𝄫9, ♯11, ♭13
E♭♭♭3△7
♭9, ×11, ×13
F♭×3♯5♯7
C 28.54

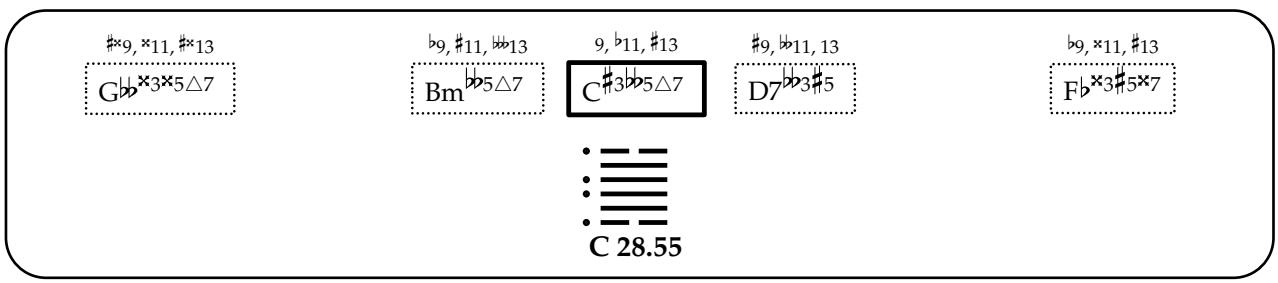
♯×9, ×11, ♯×13
G♭♭×3×5△7
♭9, ♯11, 𝄫13
Bm♭♭5△7
9, ♭11, ♯13
C♯3♭♭5△7
♯9, ♭♭11, 13
D7♭♭3♯5
♭9, ×11, ♯13
F♭×3♯5×7
C 28.55

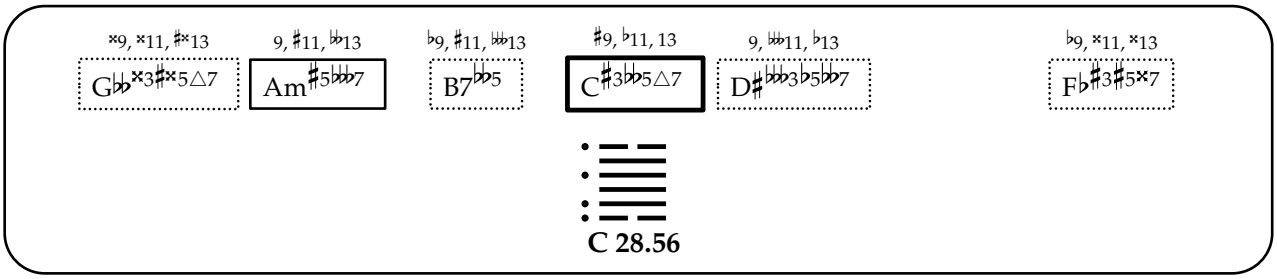
♯×9, ×11, ♯×13
G♭♭×3♯×5△7
9, ♯11, ♭13
Am♯5♭♭7
♭9, ♯11, ♭♭13
B7♭♭5
♯9, ♭11, 13
C♯3♭♭5△7
9, ♭♭11, ♭13
D♯♭♭♭3♭5♭♭7
♭9, ×11, ×13
F♭♯3♯5×7
C 28.56

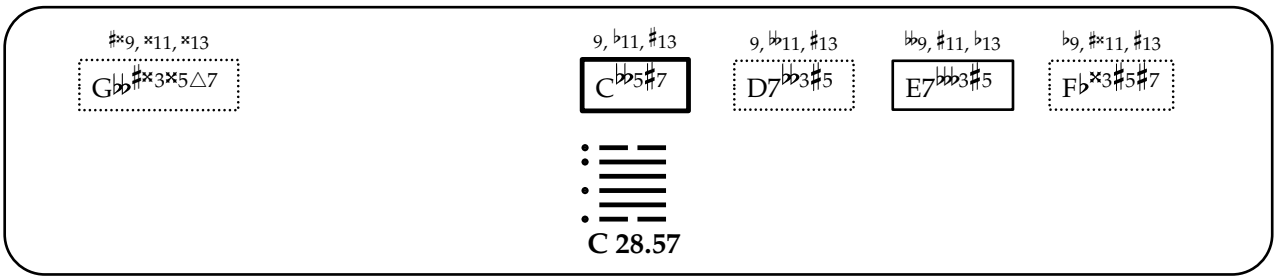
♯×9, ×11, ×13
G♭♭♯×3×5△7
9, ♭11, ♯13
C♭♭5♯7
9, ♭♭11, ♯13
D7♭♭3♯5
♭♭9, ♯11, ♭13
E7♭♭♭3♯5
♭9, ♯×11, ♯13
F♭×3♯5♯7
C 28.57

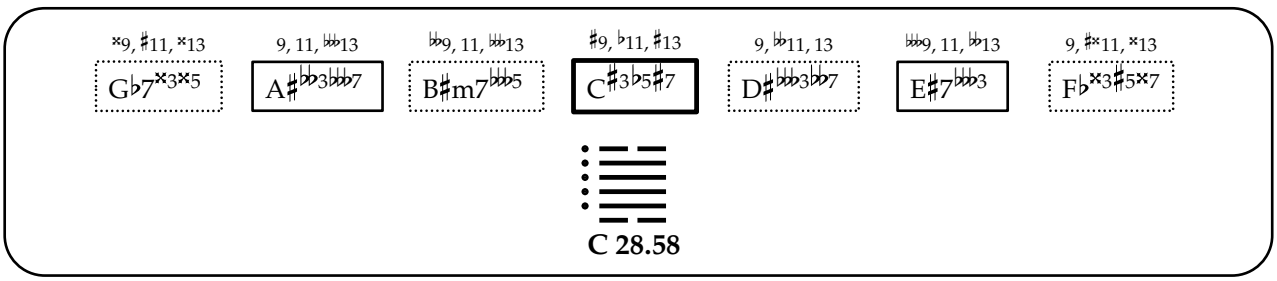
×9, ♯11, ×13
G♭7×3×5
9, 11, ♭♭13
A♯♭♭3♭♭♭7
♭♭9, 11, ♭♭♭13
B♯m7♭♭♭5
♯9, ♭11, ♯13
C♯3♭5♯7
9, ♭♭11, 13
D♯♭♭♭3♭♭7
♭♭♭9, 11, ♭♭13
E♯7♭♭♭3
9, ♯×11, ×13
F♭×3♯5×7
C 28.58

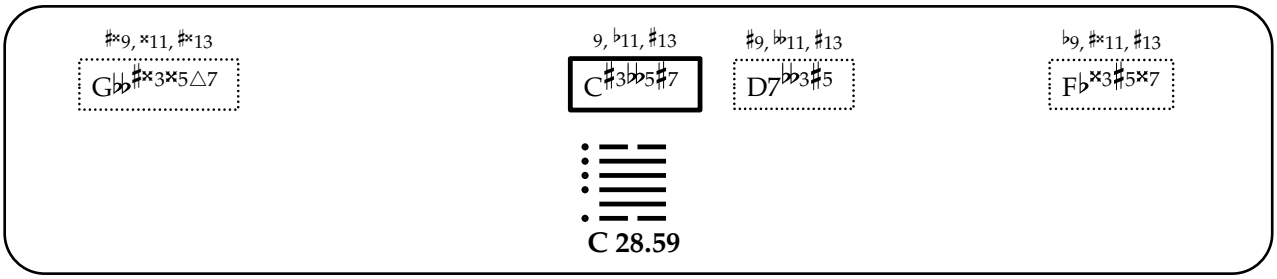
♯×9, ×11, ♯×13
G♭♭♯×3×5△7
9, ♭11, ♯13
C♯3♭♭5♯7
♯9, ♭♭11, ♯13
D7♭♭3♯5
♭9, ♯×11, ♯13
F♭×3♯5×7
C 28.59

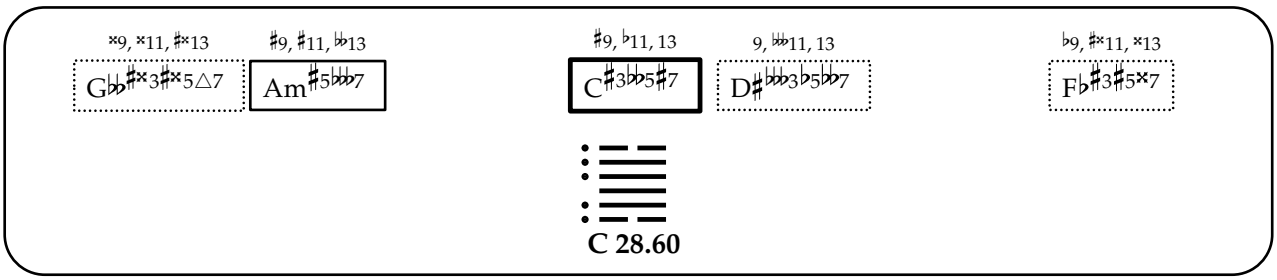
×9, ×11, ♯×13
G♭♭♯×3♯×5△7
♯9, ♯11, ♭♭13
Am♯5♭♭♭7
♯9, ♭11, 13
C♯3♭♭5♯7
9, ♭♭11, 13
D♯♭♭♭3♭5♭♭7
♭9, ♯×11, ×13
F♭♯3♯5×7
C 28.60

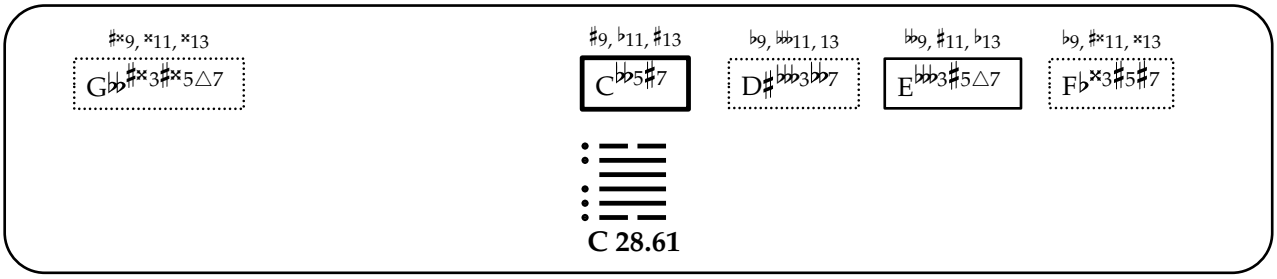
♯×9, ×11, ×13
G♭♭♯×3♯×5△7
♯9, ♭11, ♯13
C♭♭5♯7
♭9, ♭♭11, 13
D♯♭♭♭3♭♭7
♭♭9, ♯11, ♭13
E♭♭♭3♯5△7
♭9, ♯×11, ×13
F♭×3♯5♯7
C 28.61

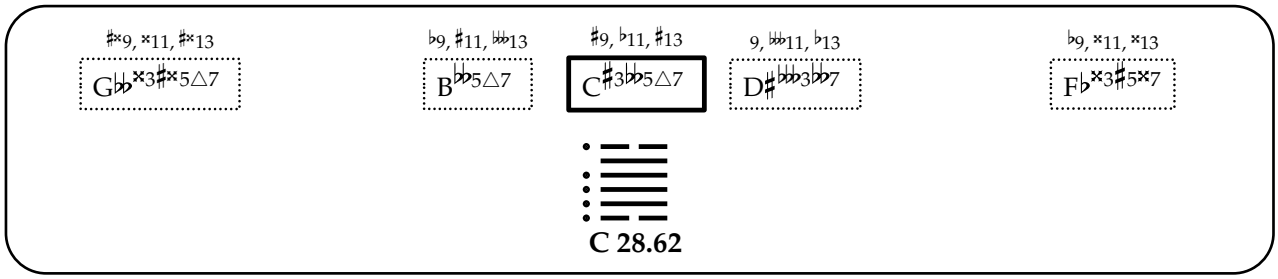
♯×9, ×11, ♯×13
G♭♭×3♯×5△7
♭9, ♯11, 𝄫13
B𝄫♭5△7
♯9, ♭11, ♯13
C♯3𝄫♭5△7
9, 𝄫11, ♭13
D♯𝄫♭3♭♭7
♭9, ×11, ×13
F♭×3♯5×7
C 28.62

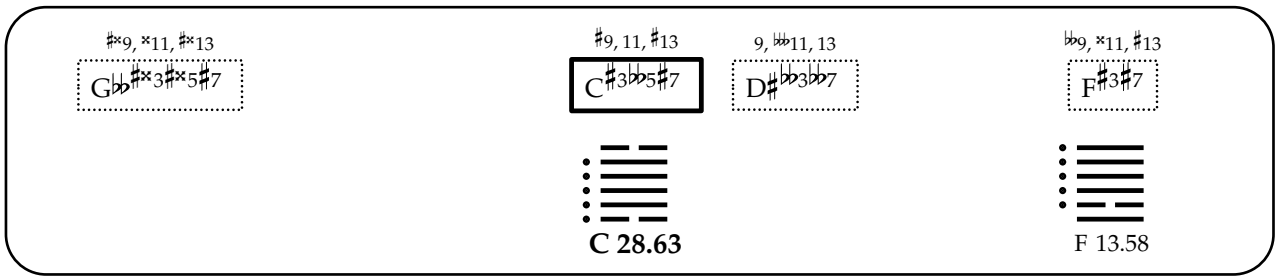
♯×9, ×11, ♯×13
G♭♭♯×3♯×5♯7
♯9, 11, ♯13
C♯3𝄫♭5♯7
9, 𝄫11, 13
D♯𝄫♭3♭♭7
♭♭9, ×11, ♯13
F♯3♯7
C 28.63
F 13.58

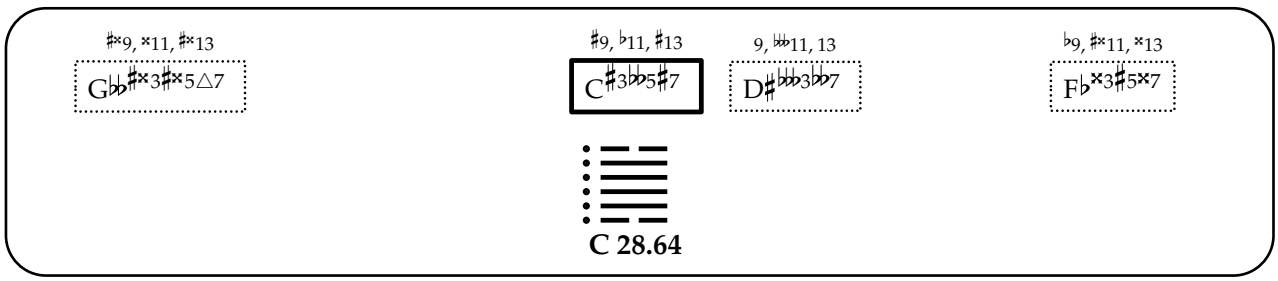
♯×9, ×11, ♯×13
G𝄫♭♯×3♯×5△7
♯9, ♭11, ♯13
C♯3𝄫♭5♯7
9, 𝄫11, 13
D♯𝄫♭3♭♭7
♭9, ♯×11, ×13
F♭×3♯5×7
C 28.64

坎

29. Kan

[The Abysmal, water, Darkness, Mastering Pitfalls]

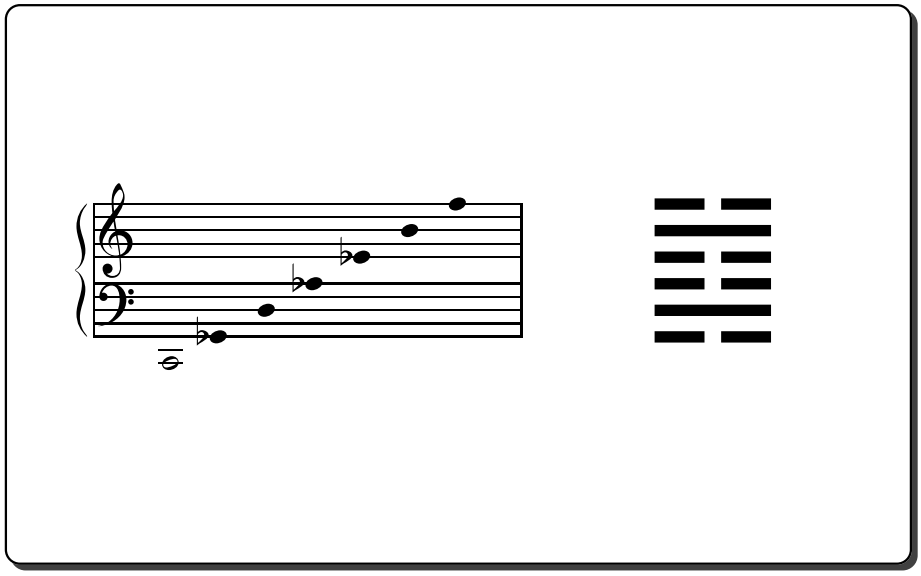

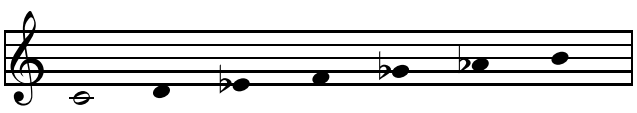

C 29.01

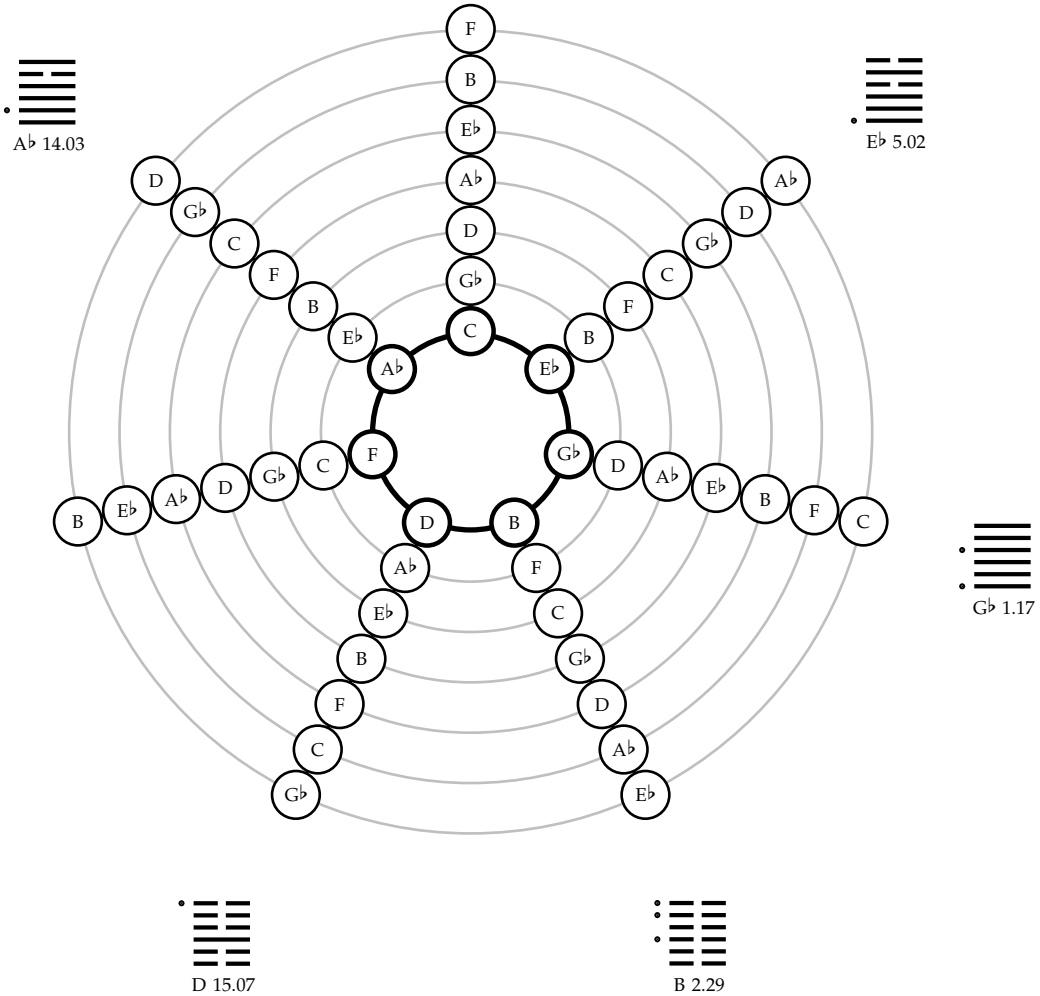

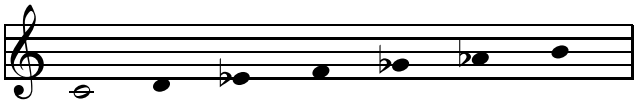

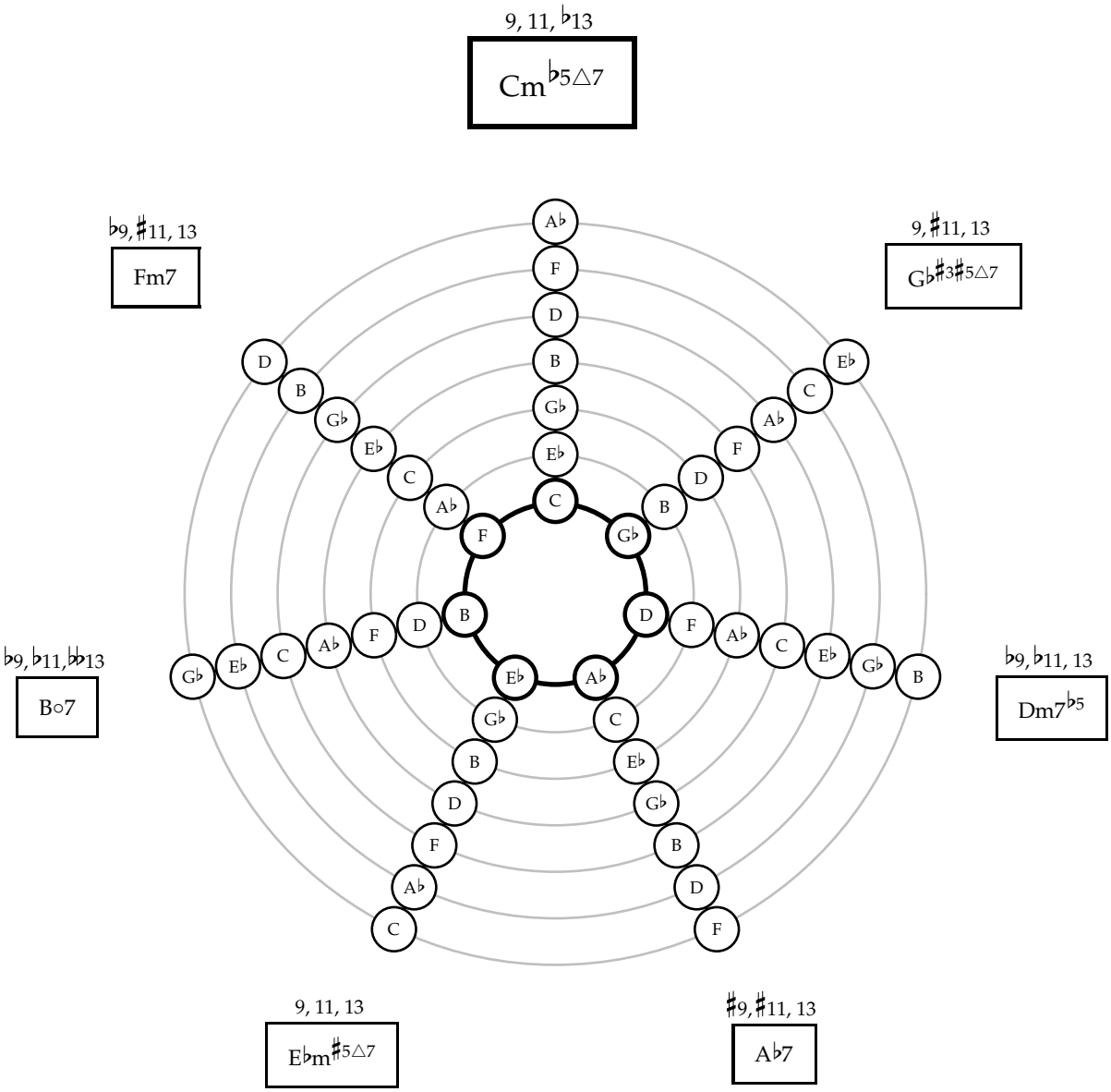
9, 11, ♭13
Cm♭5△7
♭9, ♯11, 13
Fm7
9, ♯11, 13
G♭♯3♯5△7
♭9, ♭11,♭♭13
B○7
♭9, ♭11, 13
Dm7♭5
9, 11, 13
E♭m♯5△7
♯9, ♯11, 13
A♭7

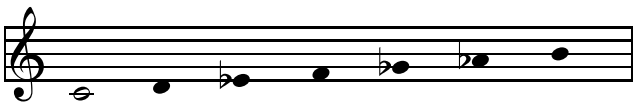

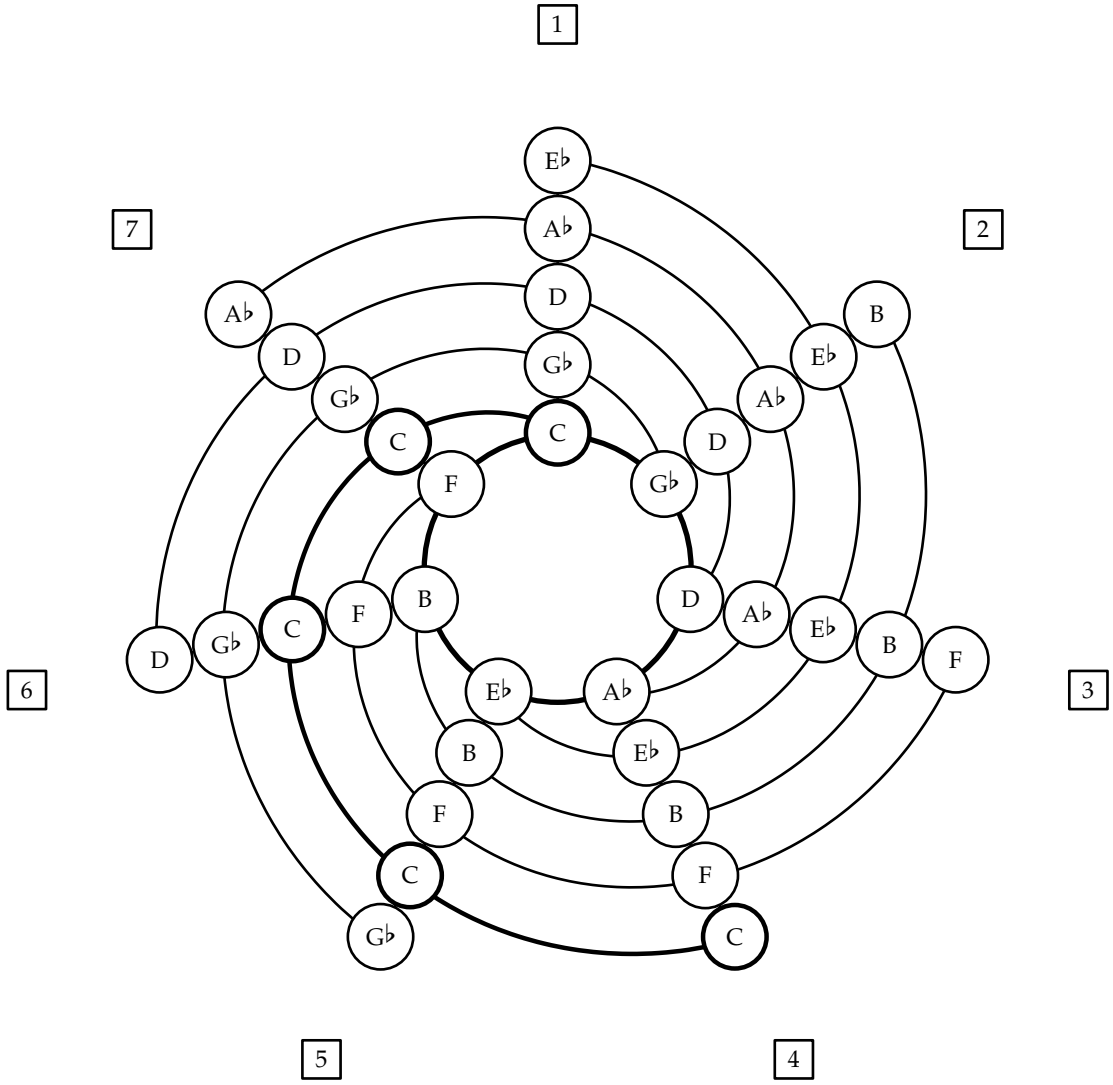
1
2
3
4
5
6
7
E♭
A♭
D
G♭
C
F
B
E♭
A♭
D
G♭
C
F
B
E♭
A♭
D
G♭
C
F
B
E♭
A♭
D
G♭
C
F
B
E♭
A♭
D
G♭
C
F
B
E♭
A♭
D
G♭
C

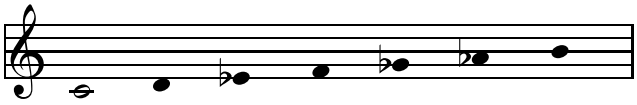

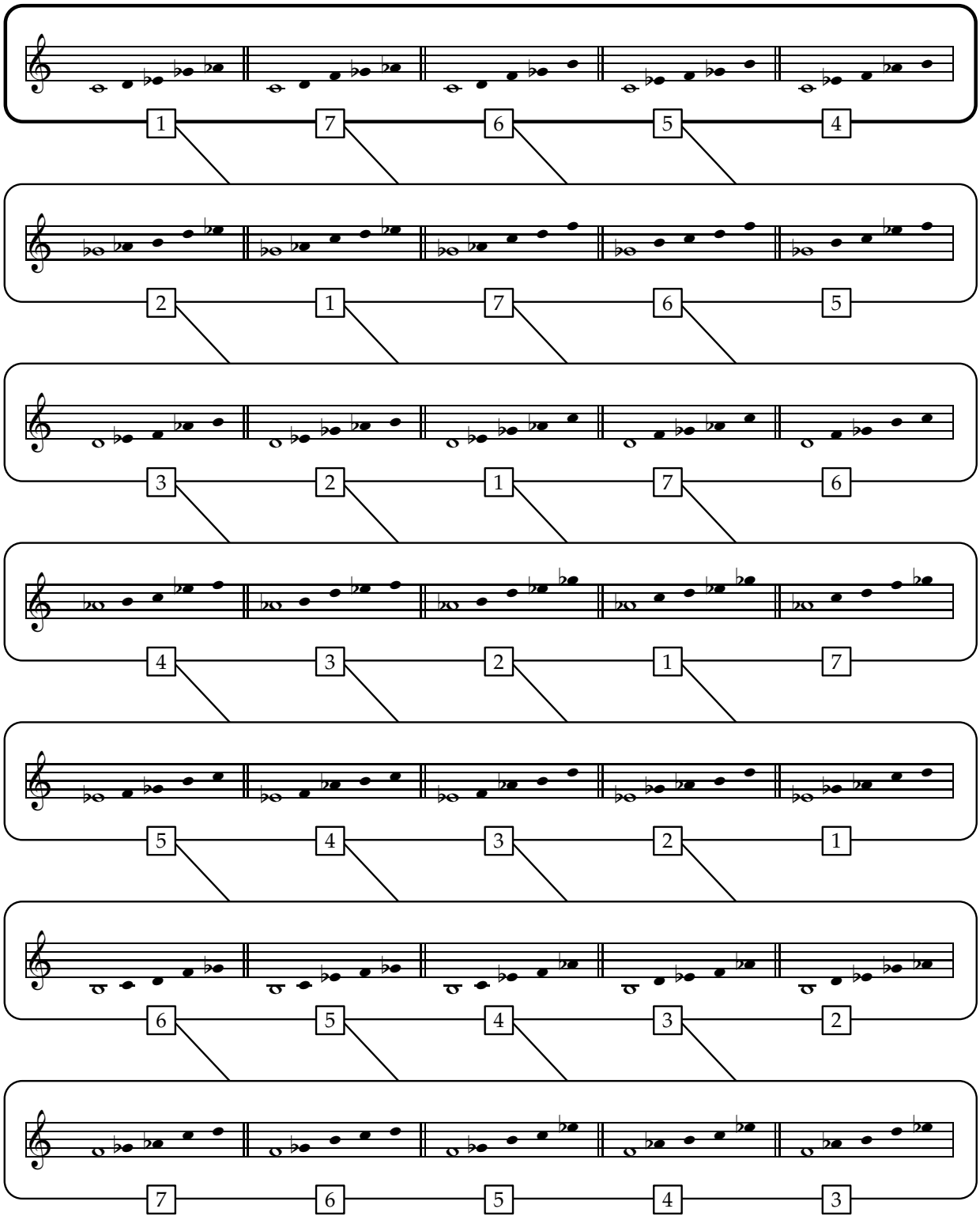
1 7 6 5 4
2 1 7 6 5
3 2 1 7 6
4 3 2 1 7
5 4 3 2 1
6 5 4 3 2
7 6 5 4 3

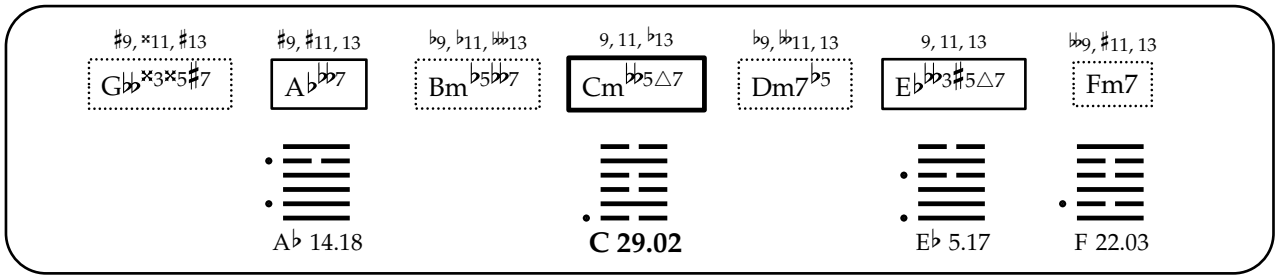
♯9, ×11, ♯13
G♭♭×3×5♯7
♯9, ♯11, 13
A♭♭♭7
♭9, ♭11, 𝄫13
Bm♭5♭♭♭7
9, 11, ♭13
Cm♭♭5△7
♭9, 𝄫11, 13
Dm7♭5
9, 11, 13
E♭♭♭3♯5△7
♭♭9, ♯11, 13
Fm7
A♭ 14.18
C 29.02
E♭ 5.17
F 22.03

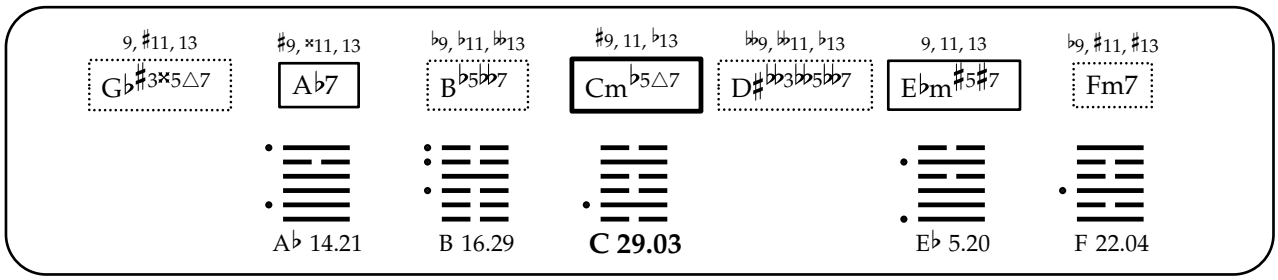
9, ♯11, 13
G♭♯3×5△7
♯9, ×11, 13
A♭7
♭9, ♭11, ♭13
B♭5♭♭7
♯9, 11, ♭13
Cm♭5△7
♭♭9, ♭♭11, ♭13
D♯♭♭3♭♭5♭♭7
9, 11, 13
E♭m♯5♯7
♭9, ♯11, ♯13
Fm7
A♭ 14.21
B 16.29
C 29.03
E♭ 5.20
F 22.04

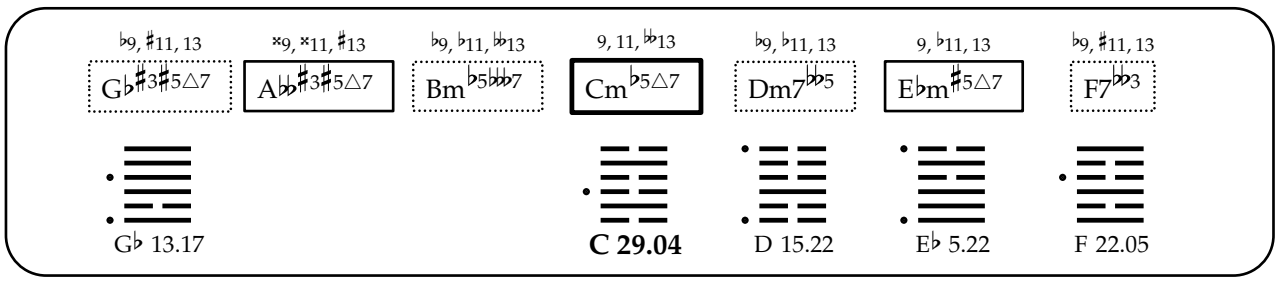
♭9, ♯11, 13
G♭♯3♯5△7
×9, ×11, ♯13
A♭♭♯3♯5△7
♭9, ♭11, ♭♭13
Bm♭5♭♭♭7
9, 11, ♭♭13
Cm♭5△7
♭9, ♭11, 13
Dm7♭♭5
9, ♭11, 13
E♭m♯5△7
♭9, ♯11, 13
F7♭♭3
G♭ 13.17
C 29.04
D 15.22
E♭ 5.22
F 22.05

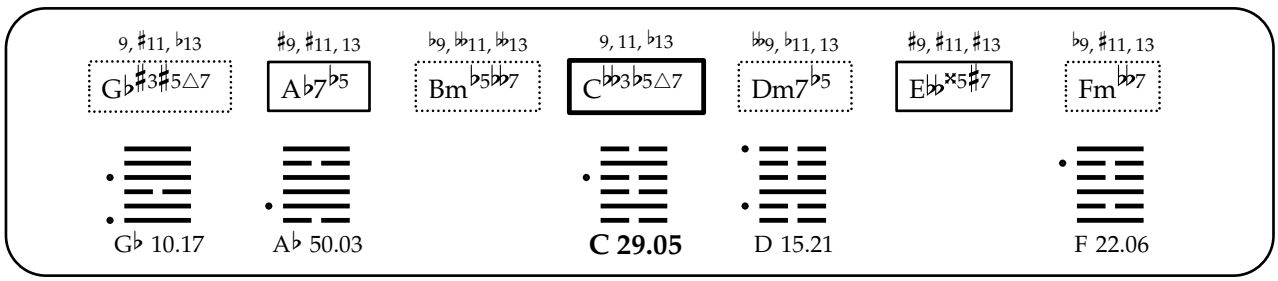
9, ♯11, ♭13
G♭♯3♯5△7
♯9, ♯11, 13
A♭7♭5
♭9, ♭♭11, ♭♭13
Bm♭5♭♭7
9, 11, ♭13
C♭♭3♭5△7
♭♭9, ♭11, 13
Dm7♭5
♯9, ♯11, ♯13
E♭♭×5♯7
♭9, ♯11, 13
Fm♭♭7
G♭ 10.17
A♭ 50.03
C 29.05
D 15.21
F 22.06

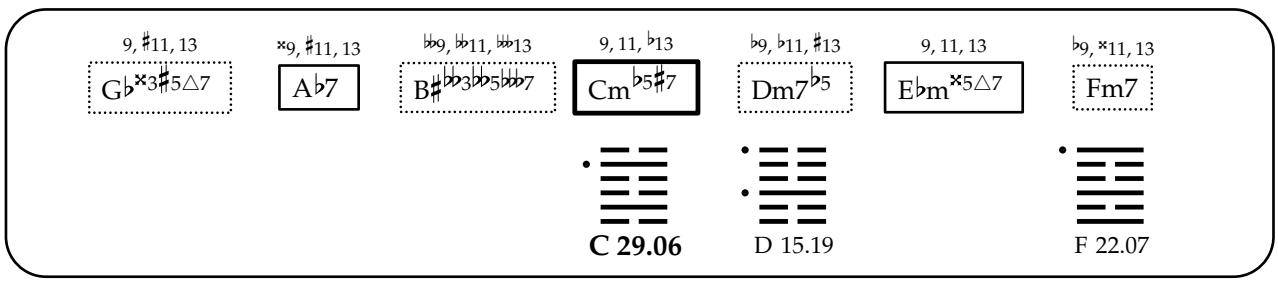
9, ♯11, 13
G♭×3♯5△7
×9, ♯11, 13
A♭7
♭♭9, ♭♭11, ♭♭13
B♯♭♭3♭♭5♭♭♭7
9, 11, ♭13
Cm♭5♯7
♭9, ♭11, ♯13
Dm7♭5
9, 11, 13
E♭m×5△7
♭9, ×11, 13
Fm7
C 29.06
D 15.19
F 22.07

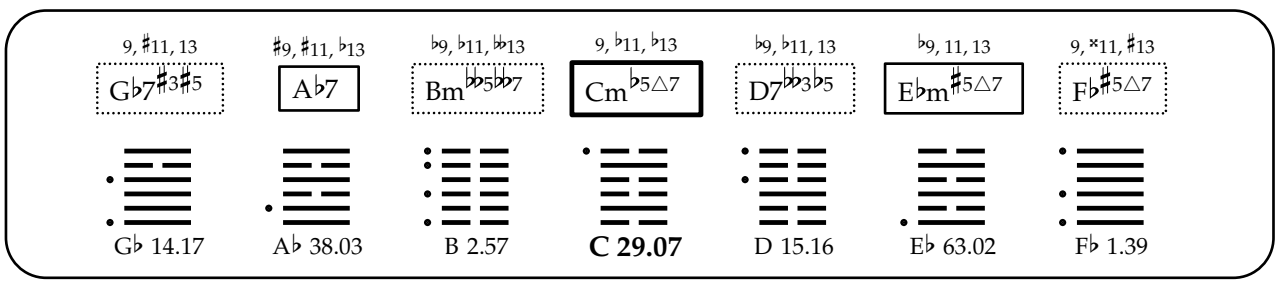
9, ♯11, 13
G♭7♯3♯5
♯9, ♯11, ♭13
A♭7
♭9, ♭11, ♭♭13
Bm♭♭5♭♭7
9, ♭11, ♭13
Cm♭5△7
♭9, ♭11, 13
D7♭♭3♭5
♭9, 11, 13
E♭m♯5△7
9, ×11, ♯13
F♭♯5△7
G♭ 14.17
A♭ 38.03
B 2.57
C 29.07
D 15.16
E♭ 63.02
F♭ 1.39

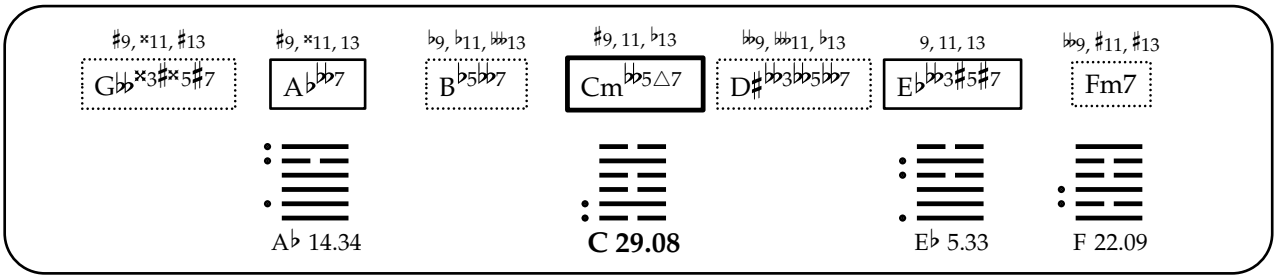
♯9, ×11, ♯13
G♭♭×3♯×5♯7
♯9, ×11, 13
A♭♭♭7
♭9, ♭11, ♭♭13
B♭5♭♭♭7
♯9, 11, ♭13
Cm♭♭5△7
♭♭9, ♭♭11, ♭13
D♯♭♭3♭♭5♭♭7
9, 11, 13
E♭♭♭3♯5♯7
♭♭9, ♯11, ♯13
Fm7
A♭ 14.34
C 29.08
E♭ 5.33
F 22.09

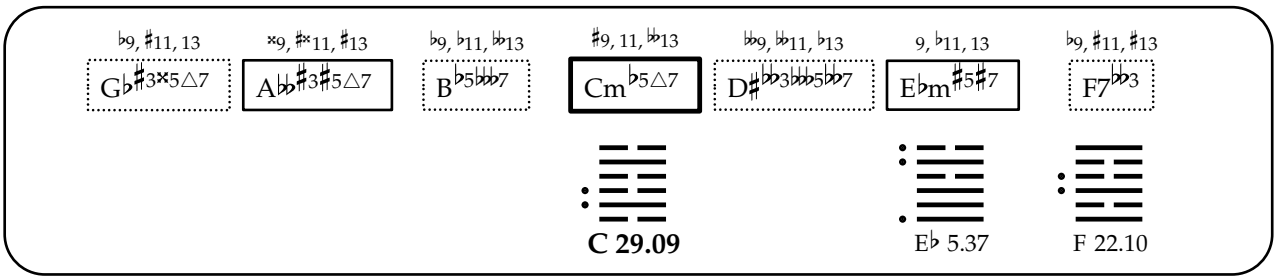
♭9, ♯11, 13
G♭♯3×5△7
×9, ♯×11, ♯13
A♭♭♯3♯5△7
♭9, ♭11, ♭♭13
B♭5♭♭♭7
♯9, 11, ♭♭13
Cm♭5△7
♭♭9, ♭♭11, ♭13
D♯♭♭3♭♭♭5♭♭7
9, ♭11, 13
E♭m♯5♯7
♭9, ♯11, ♯13
F7♭♭3
C 29.09
E♭ 5.37
F 22.10

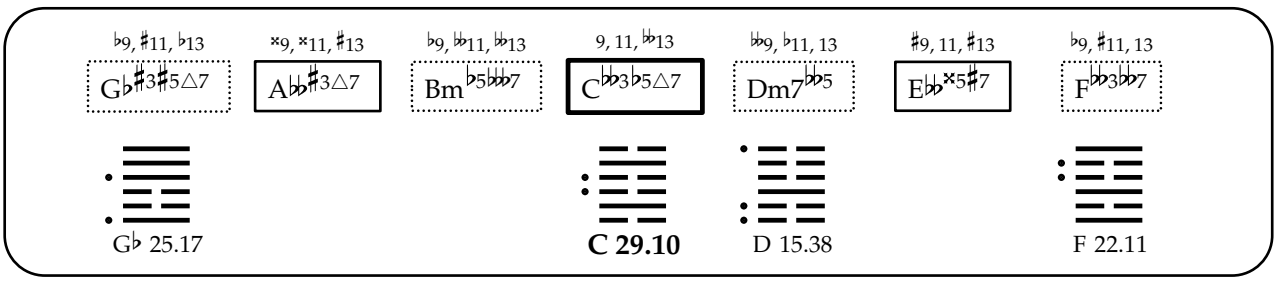
♭9, ♯11, ♭13
G♭♯3♯5△7
×9, ×11, ♯13
A♭♭♯3△7
♭9, ♭♭11, ♭♭13
Bm♭5♭♭♭7
9, 11, ♭♭13
C♭♭3♭5△7
♭♭9, ♭11, 13
Dm7♭♭5
♯9, 11, ♯13
E♭♭×5♯7
♭9, ♯11, 13
F♭♭3♭♭7
G♭ 25.17
C 29.10
D 15.38
F 22.11

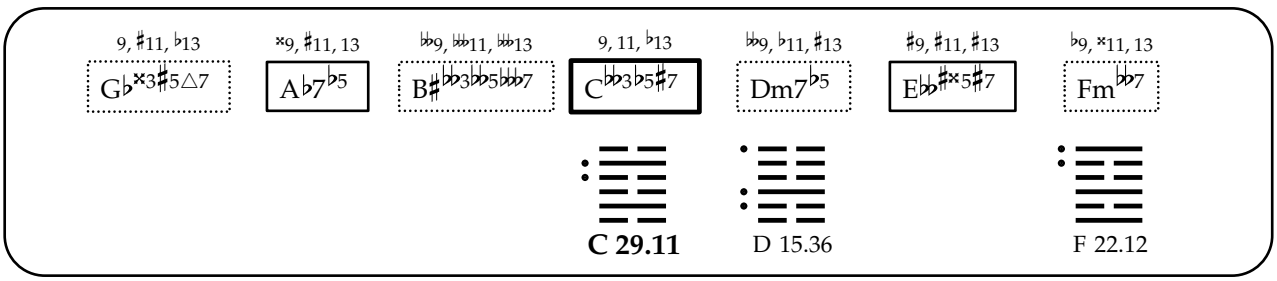
9, ♯11, ♭13
G♭×3♯5△7
×9, ♯11, 13
A♭7♭5
♭♭9, ♭♭11, ♭♭13
B♯♭♭3♭♭5♭♭♭7
9, 11, ♭13
C♭♭3♭5♯7
♭♭9, ♭11, ♯13
Dm7♭5
♯9, ♯11, ♯13
E♭♭♯×5♯7
♭9, ×11, 13
Fm♭♭7
C 29.11
D 15.36
F 22.12

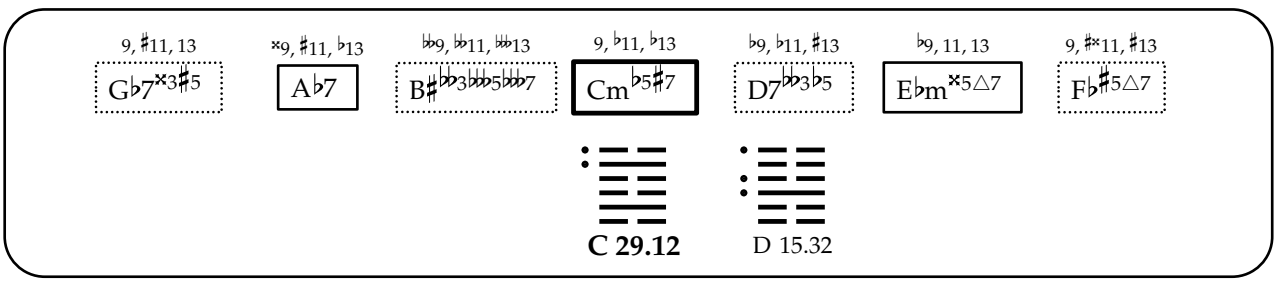
9, ♯11, 13
G♭7×3♯5
×9, ♯11, ♭13
A♭7
♭♭9, ♭♭11, ♭♭13
B♯♭♭3♭♭5♭♭♭7
9, ♭11, ♭13
Cm♭5♯7
♭9, ♭11, ♯13
D7♭♭3♭5
♭9, 11, 13
E♭m×5△7
9, ♯×11, ♯13
F♭♯5△7
C 29.12
D 15.32

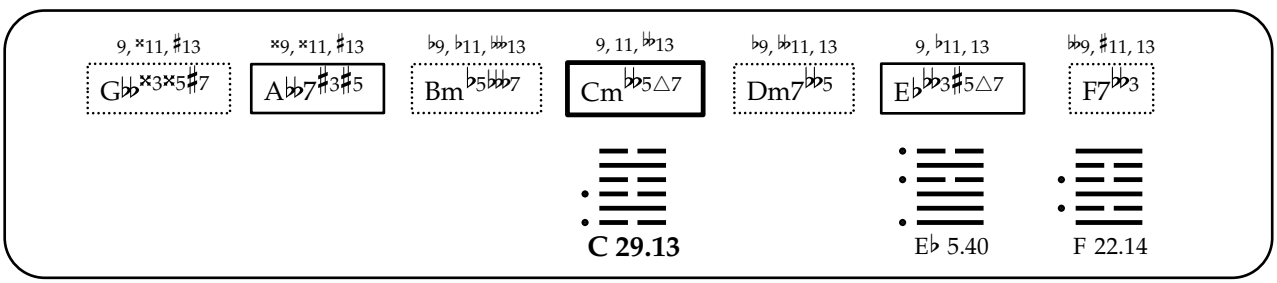
9, ×11, ♯13
G♭♭×3×5♯7
×9, ×11, ♯13
A♭♭7♯3♯5
♭9, ♭11, ♭♭13
Bm♭5♭♭♭7
9, 11, ♭♭13
Cm♭♭5△7
♭9, ♭♭11, 13
Dm7♭♭5
9, ♭11, 13
E♭♭♭3♯5△7
♭♭9, ♯11, 13
F7♭♭3
C 29.13
E♭ 5.40
F 22.14

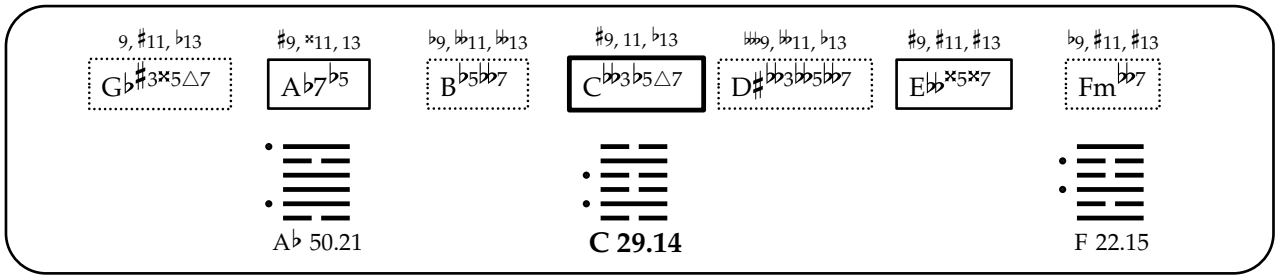
9, ♯11, ♭13
G♭♯3×5△7
♯9, ×11, 13
A♭7♭5
♭9, 𝄫11, 𝄫13
B♭5𝄫7
♯9, 11, ♭13
C𝄫3♭5△7
𝄪9, 𝄫11, ♭13
D♯𝄫3𝄫5𝄫7
♯9, ♯11, ♯13
E𝄫×5×7
♭9, ♯11, ♯13
Fm𝄫7
A♭ 50.21
C 29.14
F 22.15

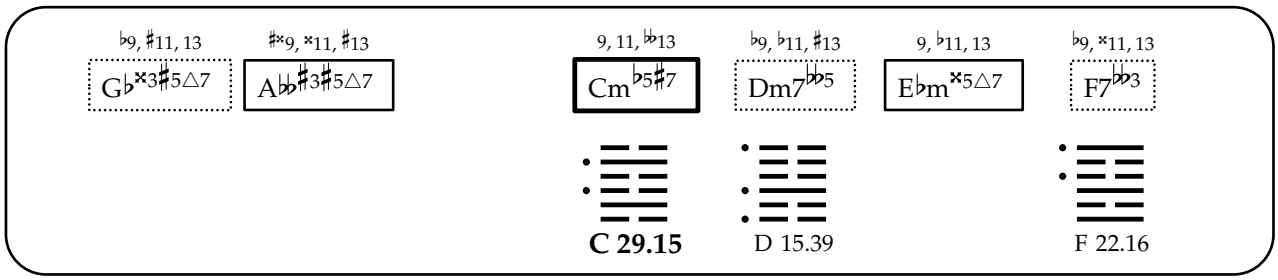
♭9, ♯11, 13
G♭×3♯5△7
♯×9, ×11, ♯13
A𝄫♯3♯5△7
9, 11, 𝄫13
Cm♭5♯7
♭9, ♭11, ♯13
Dm7𝄫5
9, ♭11, 13
E♭m×5△7
♭9, ×11, 13
F7𝄫3
C 29.15
D 15.39
F 22.16

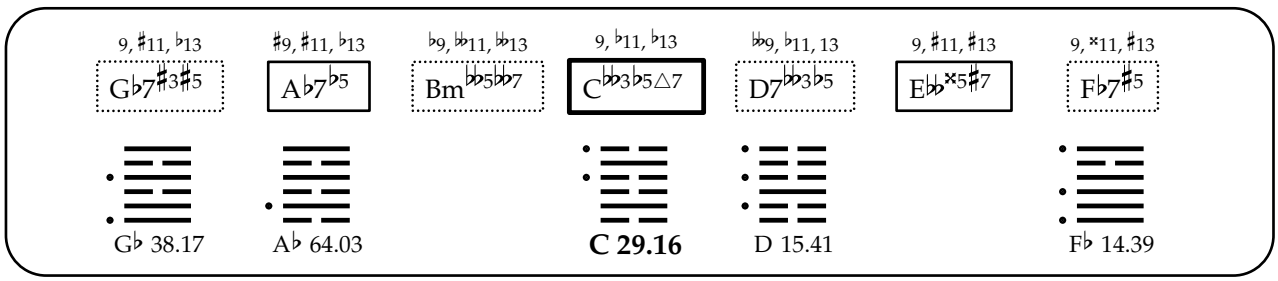
9, ♯11, ♭13
G♭7♯3♯5
♯9, ♯11, ♭13
A♭7♭5
♭9, 𝄫11, 𝄫13
Bm𝄫5𝄫7
9, ♭11, ♭13
C𝄫3♭5△7
𝄪9, ♭11, 13
D7𝄫3♭5
9, ♯11, ♯13
E𝄫×5♯7
9, ×11, ♯13
F♭7♯5
G♭ 38.17
A♭ 64.03
C 29.16
D 15.41
F♭ 14.39

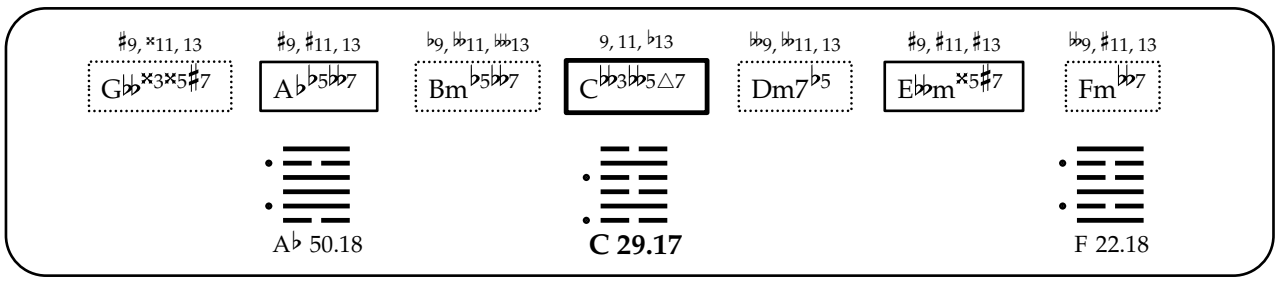
♯9, ×11, 13
G𝄫×3×5♯7
♯9, ♯11, 13
A♭♭5𝄫7
♭9, 𝄫11, 𝄫13
Bm♭5𝄫7
9, 11, ♭13
C𝄫3𝄫5△7
𝄪9, 𝄫11, 13
Dm7♭5
♯9, ♯11, ♯13
E𝄫m×5♯7
♭9, ♯11, 13
Fm𝄫7
A♭ 50.18
C 29.17
F 22.18

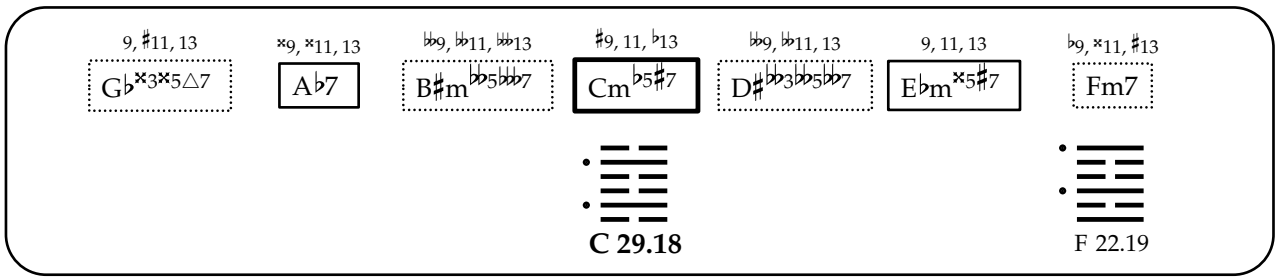
9, ♯11, 13
G♭×3×5△7
×9, ×11, 13
A♭7
𝄪9, 𝄫11, 𝄫13
B♯m𝄫5𝄫7
♯9, 11, ♭13
Cm♭5♯7
𝄪9, 𝄫11, 13
D♯𝄫3𝄫5𝄫7
9, 11, 13
E♭m×5♯7
♭9, ×11, ♯13
Fm7
C 29.18
F 22.19

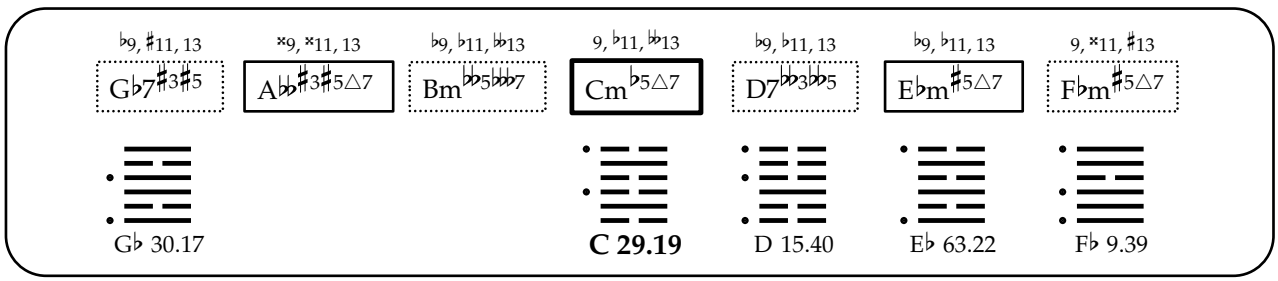
♭9, ♯11, 13
G♭7♯3♯5
×9, ×11, 13
A𝄫♯3♯5△7
♭9, ♭11, 𝄫13
Bm𝄫5𝄫7
9, ♭11, 𝄫13
Cm♭5△7
♭9, ♭11, 13
D7𝄫3𝄫5
♭9, ♭11, 13
E♭m♯5△7
9, ×11, ♯13
F♭m♯5△7
G♭ 30.17
C 29.19
D 15.40
E♭ 63.22
F♭ 9.39

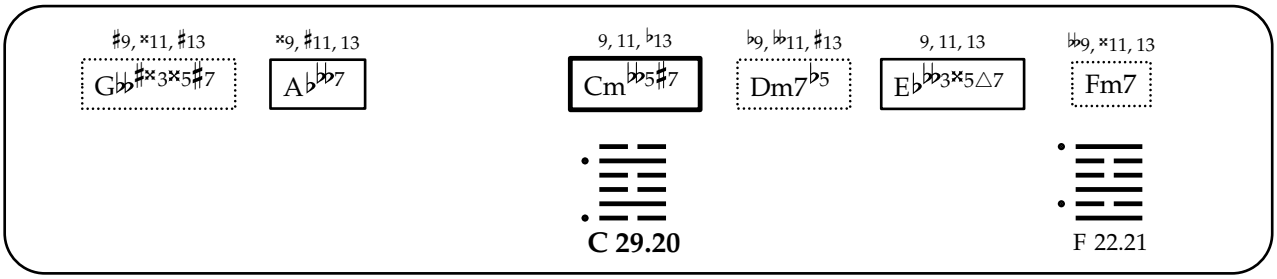
♯9, ×11, ♯13
G♭♭♯3×5♯7
×9, ♯11, 13
A♭♭♭7
9, 11, ♭13
Cm♭♭5♯7
♭9, ♭♭11, ♯13
Dm7♭5
9, 11, 13
E♭♭♭3×5△7
♭♭9, ×11, 13
Fm7
C 29.20
F 22.21

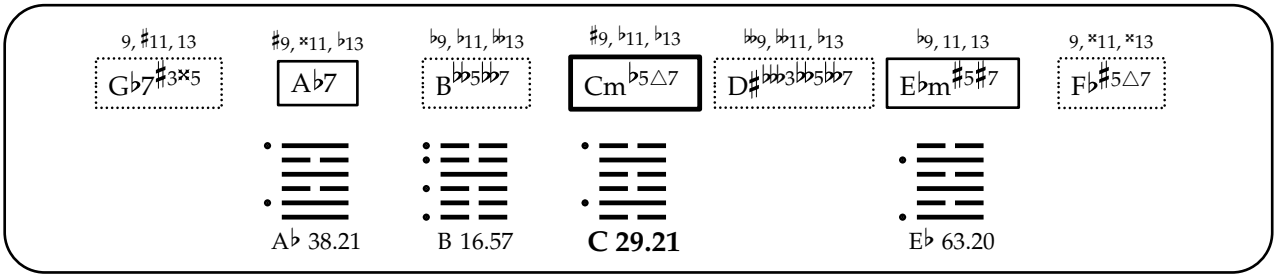
9, ♯11, 13
G♭7♯3×5
♯9, ×11, ♭13
A♭7
♭9, ♭11, ♭♭13
B♭♭5♭♭7
♯9, ♭11, ♭13
Cm♭5△7
♭♭9, ♭♭11, ♭13
D♯♭♭3♭♭5♭♭7
♭9, 11, 13
E♭m♯5♯7
9, ×11, ×13
F♭♯5△7
A♭ 38.21
B 16.57
C 29.21
E♭ 63.20

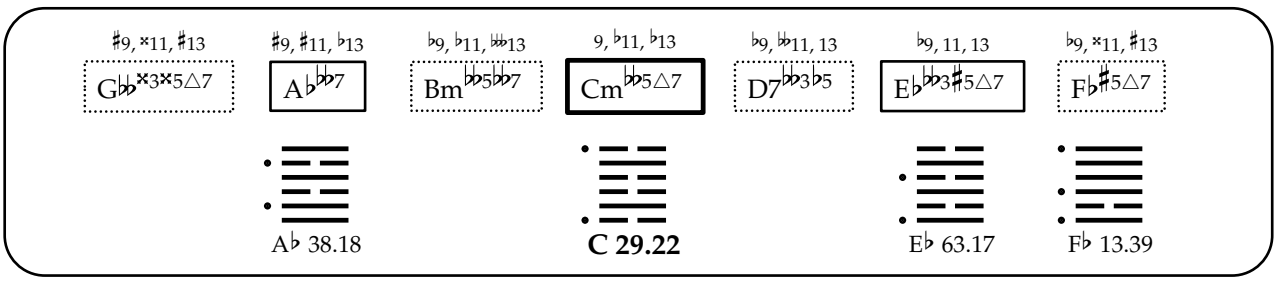
♯9, ×11, ♯13
G♭♭×3×5△7
♯9, ♯11, ♭13
A♭♭♭7
♭9, ♭11, ♭♭13
Bm♭♭5♭♭7
9, ♭11, ♭13
Cm♭♭5△7
♭9, ♭♭11, 13
D7♭♭3♭5
♭9, 11, 13
E♭♭♭3♯5△7
♭9, ×11, ♯13
F♭♯5△7
A♭ 38.18
C 29.22
E♭ 63.17
F♭ 13.39

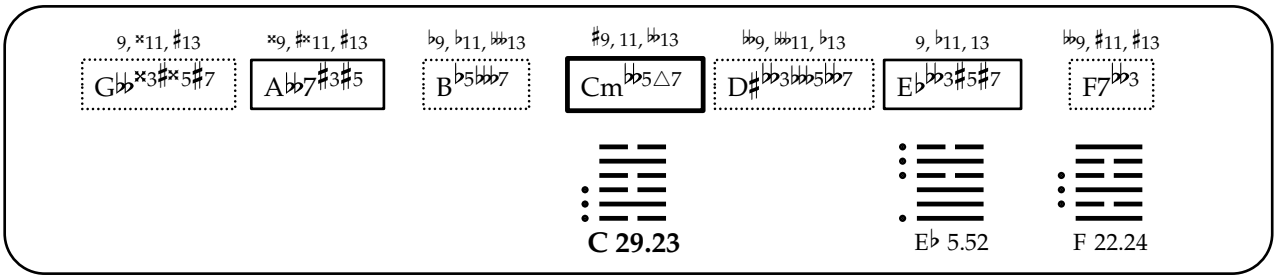
9, ×11, ♯13
G♭♭×3♯×5♯7
×9, ♯×11, ♯13
A♭♭7♯3♯5
♭9, ♭11, ♭♭♭13
B♭5♭♭♭7
♯9, 11, ♭♭13
Cm♭♭5△7
♭♭9, ♭♭11, ♭13
D♯♭♭3♭♭♭5♭♭7
9, ♭11, 13
E♭♭♭3♯5♯7
♭♭9, ♯11, ♯13
F7♭♭3
C 29.23
E♭ 5.52
F 22.24

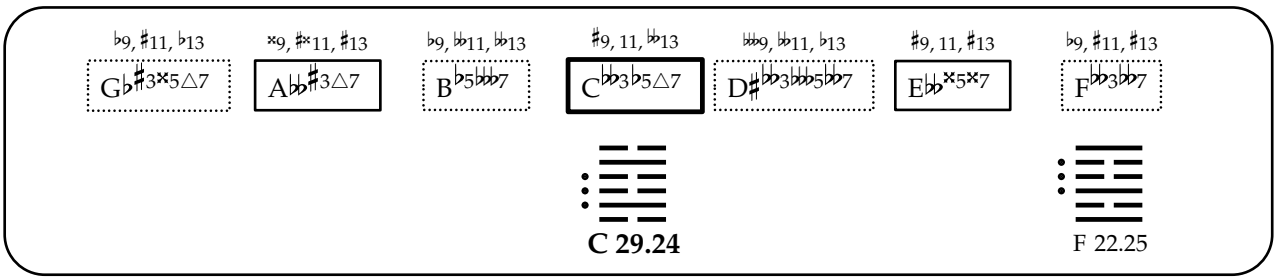
♭9, ♯11, ♭13
G♭♯3×5△7
×9, ♯×11, ♯13
A♭♭♯3△7
♭9, ♭♭11, ♭♭13
B♭5♭♭♭7
♯9, 11, ♭♭13
C♭♭3♭5△7
♭♭♭9, ♭♭11, ♭13
D♯♭♭3♭♭♭5♭♭7
♯9, 11, ♯13
E♭♭×5×7
♭9, ♯11, ♯13
F♭♭3♭♭7
C 29.24
F 22.25

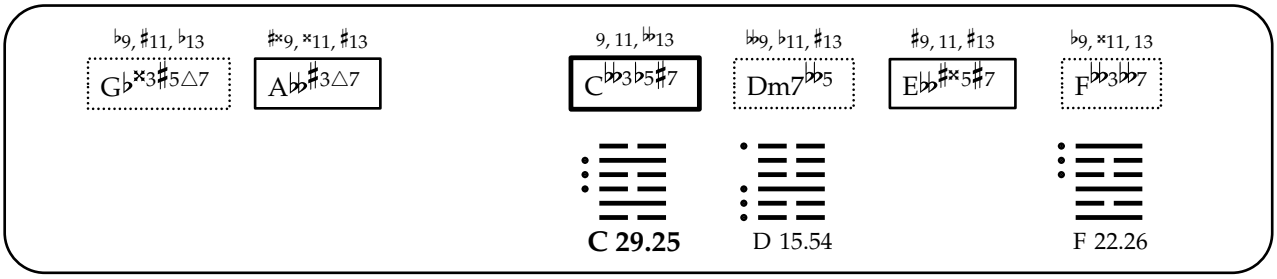
♭9, ♯11, ♭13
G♭×3♯5△7
♯×9, ×11, ♯13
A♭♭♯3△7
9, 11, ♭♭13
C♭♭3♭5♯7
♭♭9, ♭11, ♯13
Dm7♭♭5
♯9, 11, ♯13
E♭♭♯×5♯7
♭9, ×11, 13
F♭♭3♭♭7
C 29.25
D 15.54
F 22.26

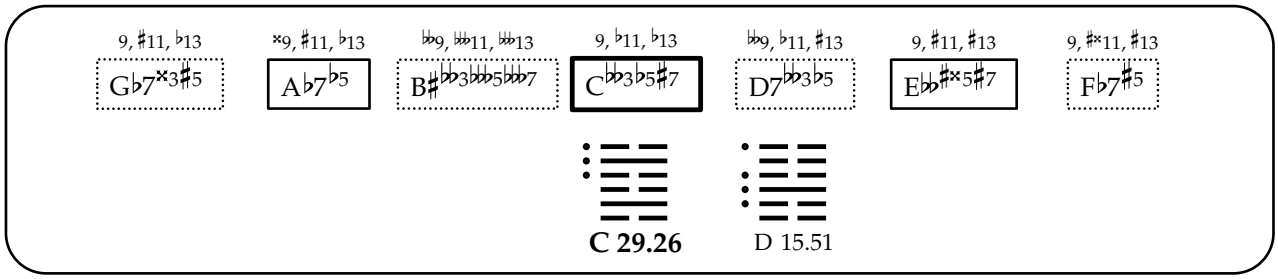
9, ♯11, ♭13
G♭7×3♯5
×9, ♯11, ♭13
A♭7♭5
♭♭9, ♭♭11, ♭♭13
B♯♭♭3♭♭♭5♭♭♭7
9, ♭11, ♭13
C♭♭3♭5♯7
♭♭9, ♭11, ♯13
D7♭♭3♭5
9, ♯11, ♯13
E♭♭♯×5♯7
9, ♯×11, ♯13
F♭7♯5
C 29.26
D 15.51

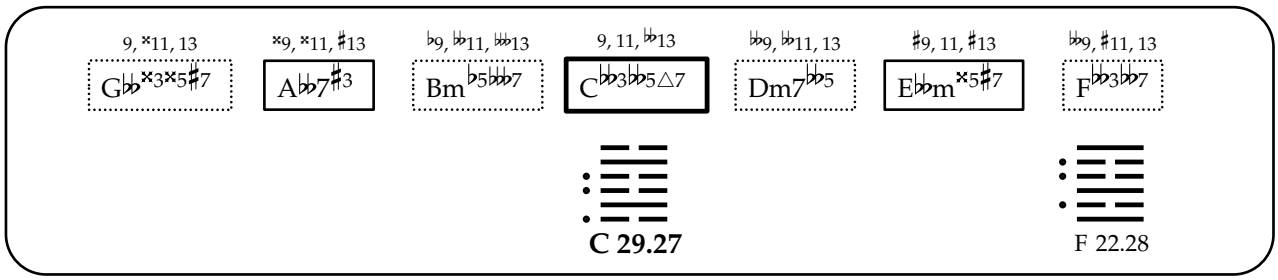
9, ×11, 13
G♭♭×3×5♯7
×9, ×11, ♯13
A♭♭7♯3
♭9, ♭♭11, ♭♭13
Bm♭5♭♭♭7
9, 11, ♭♭13
C♭♭3♭♭5△7
♭♭9, ♭♭11, 13
Dm7♭♭5
♯9, 11, ♯13
E♭♭m×5♯7
♭♭9, ♯11, 13
F♭♭3♭♭7
C 29.27
F 22.28

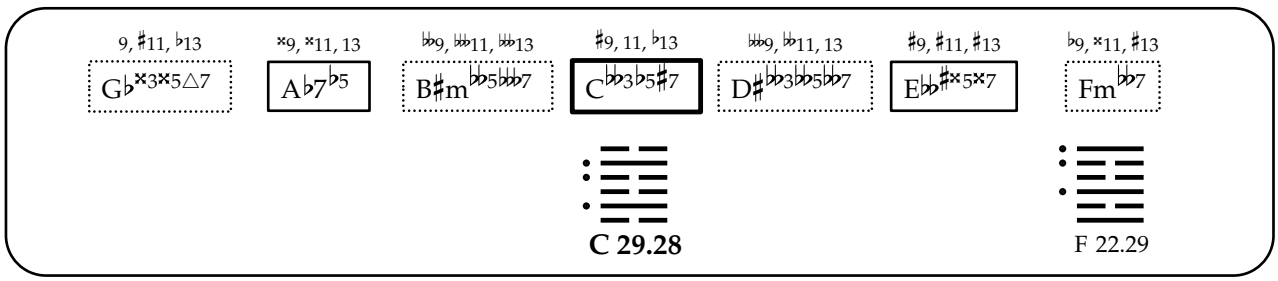
9, ♯11, ♭13
G♭×3×5△7
×9, ×11, 13
A♭7♭5
♭♭9, ♭♭11, ♭♭13
B♯m♭♭5♭♭♭7
♯9, 11, ♭13
C♭♭3♭5♯7
♭♭♭9, ♭♭11, 13
D♯♭♭3♭♭5♭♭7
♯9, ♯11, ♯13
E♭♭♯×5×7
♭9, ×11, ♯13
Fm♭♭7
C 29.28
F 22.29

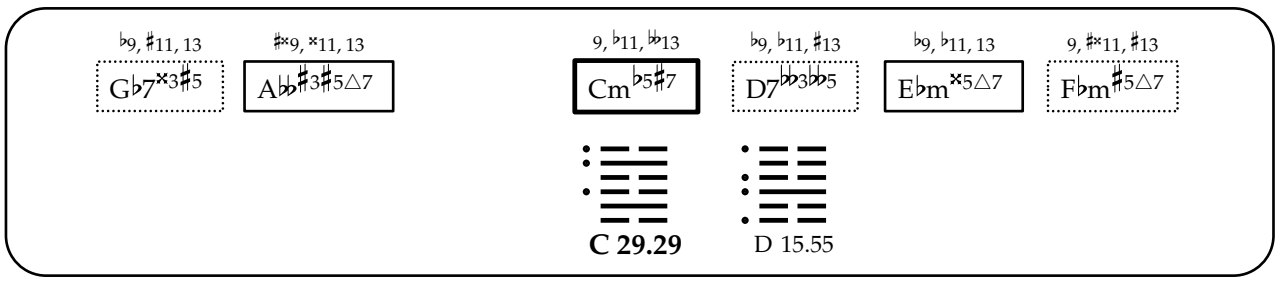
♭9, ♯11, 13
G♭7×3♯5
♯×9, ×11, 13
A♭♭♯3♯5△7
9, ♭11, ♭♭13
Cm♭5♯7
♭9, ♭11, ♯13
D7♭♭3♭♭5
♭9, ♭11, 13
E♭m×5△7
9, ♯×11, ♯13
F♭m♯5△7
C 29.29
D 15.55

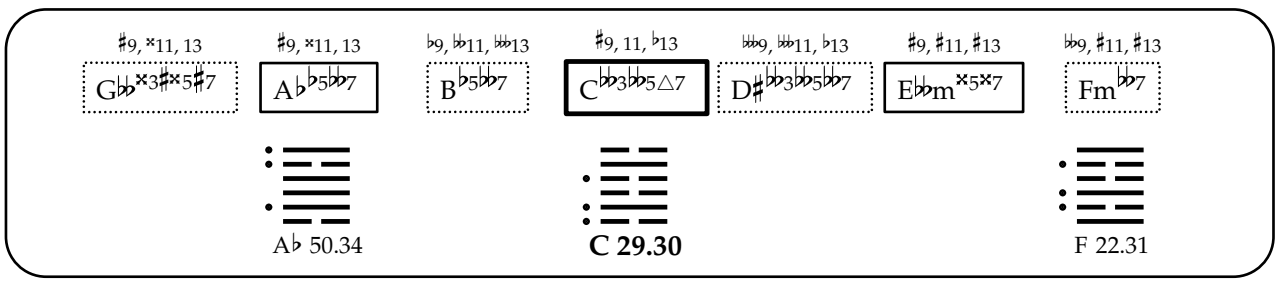
♯9, ×11, 13
G♭♭×3♯×5♯7
♯9, ×11, 13
A♭♭5♭♭7
♭9, ♭♭11, ♭♭13
B♭5♭♭7
♯9, 11, ♭13
C♭♭3♭♭5△7
♭♭♭9, ♭♭♭11, ♭13
D♯♭♭3♭♭5♭♭7
♯9, ♯11, ♯13
E♭♭m×5×7
♭♭9, ♯11, ♯13
Fm♭♭7
A♭ 50.34
C 29.30
F 22.31

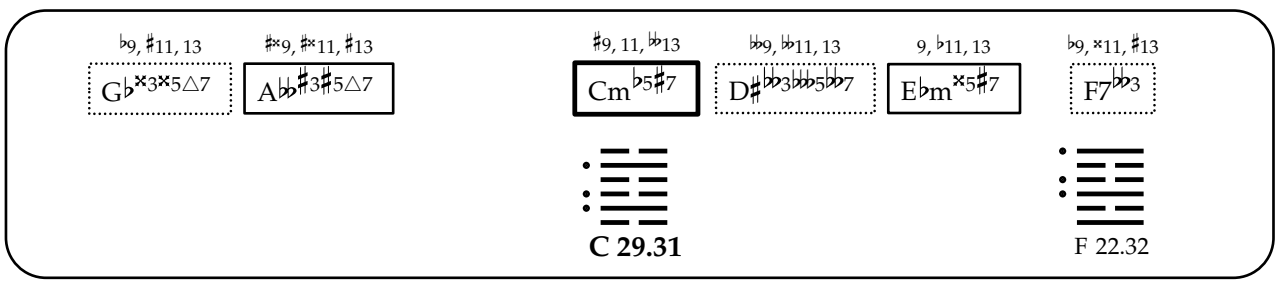
♭9, ♯11, 13
G♭×3×5△7
♯×9, ♯×11, ♯13
A♭♭♯3♯5△7
♯9, 11, ♭♭13
Cm♭5♯7
♭♭9, ♭♭11, 13
D♯♭♭3♭♭♭5♭♭7
9, ♭11, 13
E♭m×5♯7
♭9, ×11, ♯13
F7♭♭3
C 29.31
F 22.32

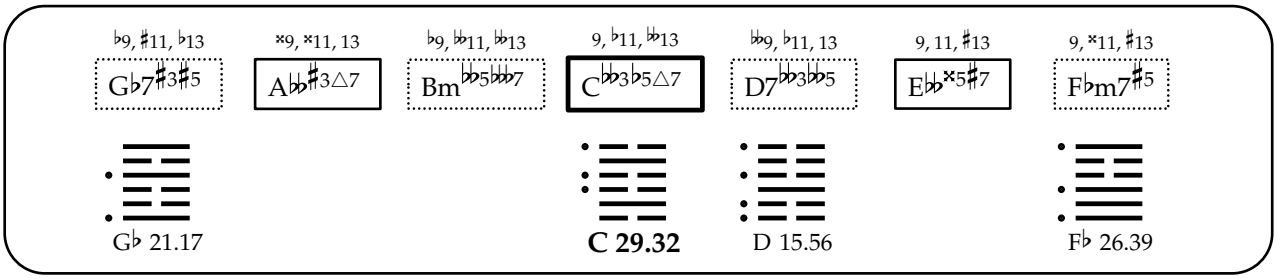
♭9, ♯11, ♭13
G♭7♯3♯5
×9, ×11, 13
A♭♭♯3△7
♭9, ♭♭11, ♭♭13
Bm♭♭5♭♭♭7
9, ♭11, ♭♭13
C♭♭3♭5△7
♭♭9, ♭11, 13
D7♭♭3♭♭5
9, 11, ♯13
E♭♭×5♯7
9, ×11, ♯13
F♭m7♯5
G♭ 21.17
C 29.32
D 15.56
F♭ 26.39

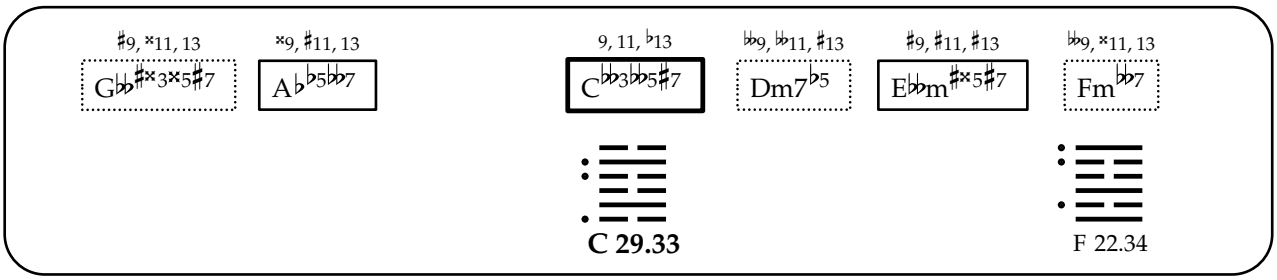
♯9, ×11, 13
G♭♭♯×3×5♯7
×9, ♯11, 13
A♭♭5♭♭7
9, 11, ♭13
C♭♭3♭♭5♯7
♭♭9, ♭♭11, ♯13
Dm7♭5
♯9, ♯11, ♯13
E♭♭m♯×5♯7
♭♭9, ×11, 13
Fm♭♭7
C 29.33
F 22.34

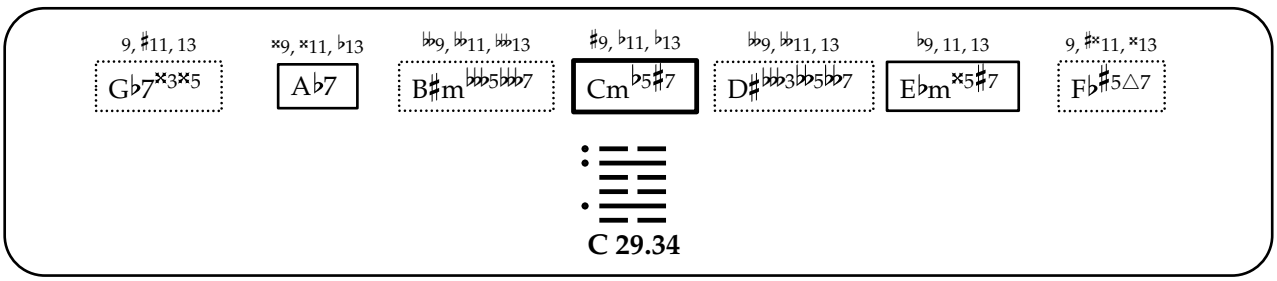
9, ♯11, 13
G♭7×3×5
×9, ×11, ♭13
A♭7
♭♭9, ♭♭11, ♭♭13
B♯m♭♭♭5♭♭♭7
♯9, ♭11, ♭13
Cm♭5♯7
♭♭9, ♭♭11, 13
D♯♭♭♭3♭♭5♭♭7
♭9, 11, 13
E♭m×5♯7
9, ♯×11, ×13
F♭♯5△7
C 29.34

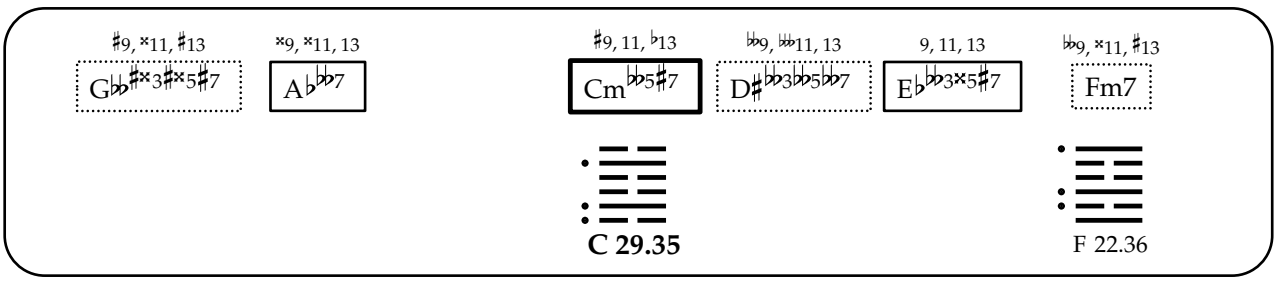
♯9, ×11, ♯13
G♭♭♯×3♯×5♯7
×9, ×11, 13
A♭♭♭7
♯9, 11, ♭13
Cm♭♭5♯7
♭♭9, ♭♭11, 13
D♯♭♭3♭♭5♭♭7
9, 11, 13
E♭♭♭3×5♯7
♭♭9, ×11, ♯13
Fm7
C 29.35
F 22.36

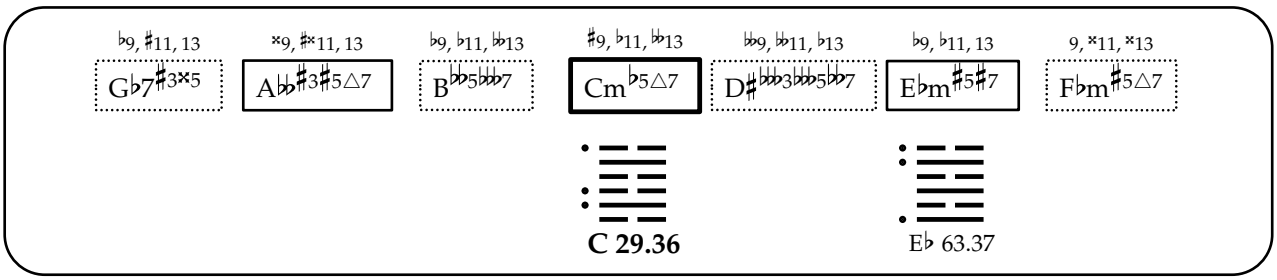
♭9, ♯11, 13
G♭7♯3×5
×9, ♯×11, 13
A♭♭♯3♯5△7
♭9, ♭11, ♭♭13
B♭♭5♭♭♭7
♯9, ♭11, ♭♭13
Cm♭5△7
♭♭9, ♭♭11, ♭13
D♯♭♭♭3♭♭♭5♭♭7
♭9, ♭11, 13
E♭m♯5♯7
9, ×11, ×13
F♭m♯5△7
C 29.36
E♭ 63.37

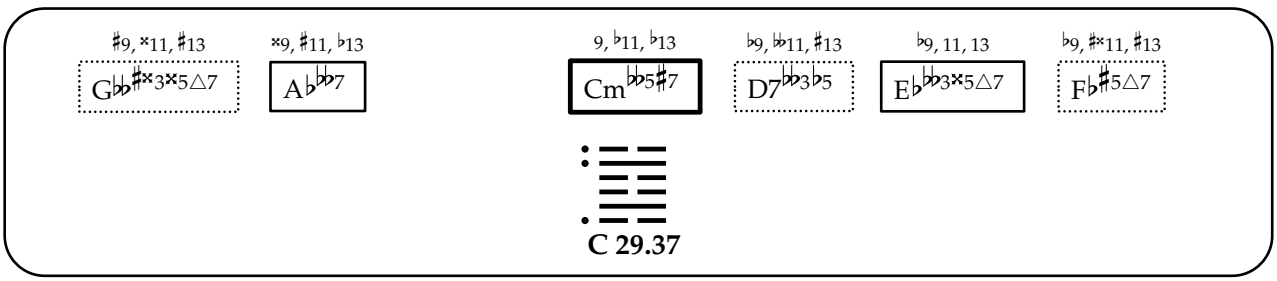
♯9, ×11, ♯13
G♭♭♯×3×5△7
×9, ♯11, ♭13
A♭♭♭7
9, ♭11, ♭13
Cm♭♭5♯7
♭9, ♭♭11, ♯13
D7♭♭3♭5
♭9, 11, 13
E♭♭♭3×5△7
♭9, ♯×11, ♯13
F♭♯5△7
C 29.37

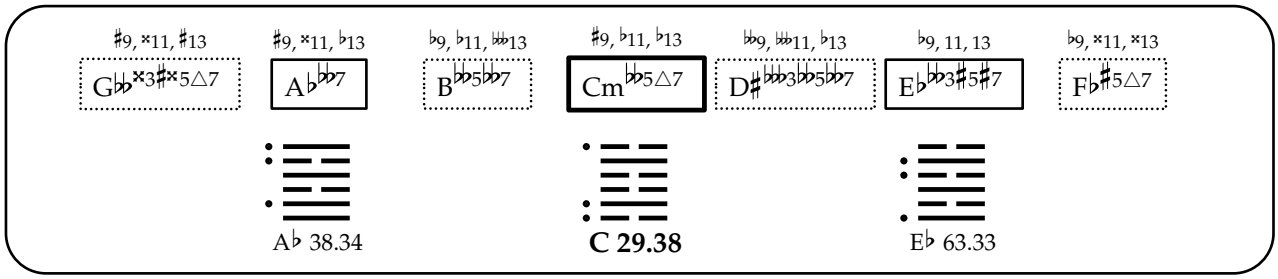
♯9, ×11, ♯13
G♭♭×3♯×5△7
♯9, ×11, ♭13
A♭♭♭7
♭9, ♭11, 𝄫13
B♭♭5♭♭7
♯9, ♭11, ♭13
Cm♭♭5△7
♭♭9, 𝄫11, ♭13
D♯𝄫♭♭3♭♭5♭♭7
♭9, 11, 13
E♭♭♭3♯5♯7
♭9, ×11, ×13
F♭♯5△7
A♭ 38.34
C 29.38
E♭ 63.33

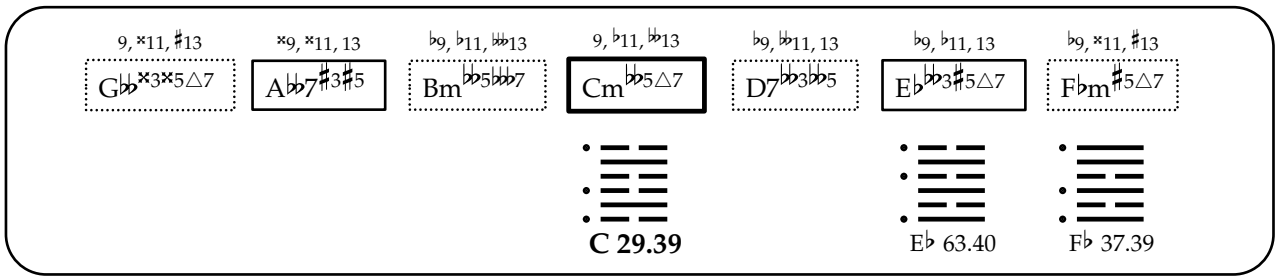
9, ×11, ♯13
G♭♭×3×5△7
×9, ×11, 13
A♭♭7♯3♯5
♭9, ♭11, 𝄫13
Bm♭♭5𝄫♭7
9, ♭11, ♭♭13
Cm♭♭5△7
♭9, ♭♭11, 13
D7♭♭3♭♭5
♭9, ♭11, 13
E♭♭♭3♯5△7
♭9, ×11, ♯13
F♭m♯5△7
C 29.39
E♭ 63.40
F♭ 37.39

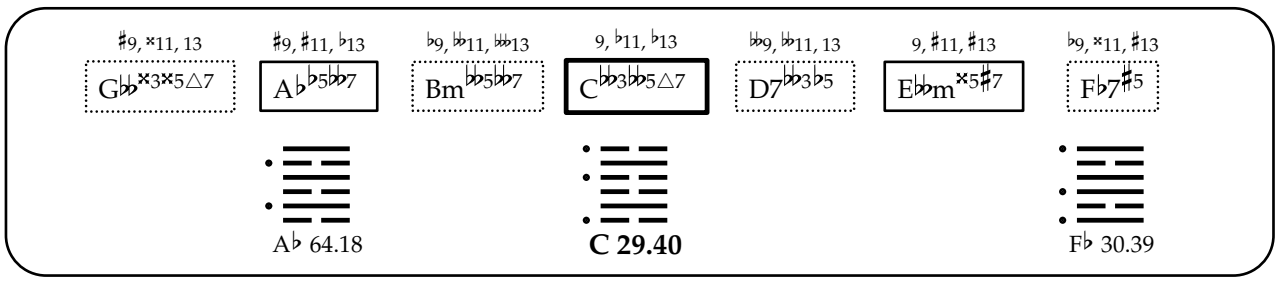
♯9, ×11, 13
G♭♭×3×5△7
♯9, ♯11, ♭13
A♭♭5♭♭7
♭9, ♭♭11, 𝄫13
Bm♭♭5♭♭7
9, ♭11, ♭13
C♭♭3♭♭5△7
♭♭9, ♭♭11, 13
D7♭♭3♭5
9, ♯11, ♯13
E♭♭m×5♯7
♭9, ×11, ♯13
F♭7♯5
A♭ 64.18
C 29.40
F♭ 30.39

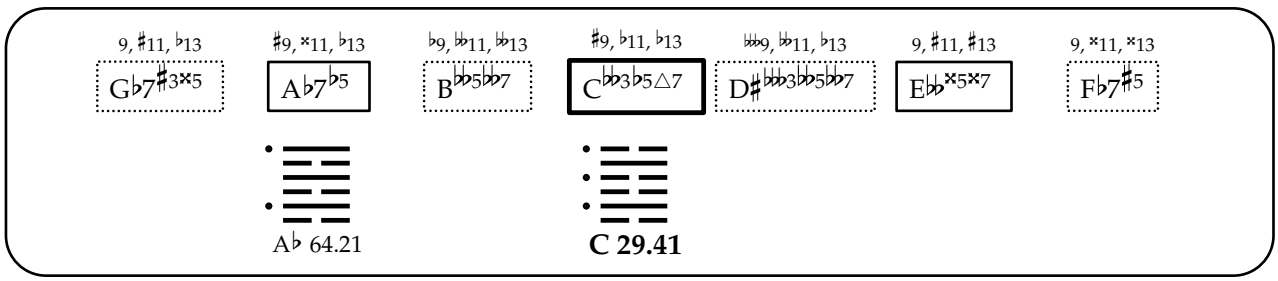
9, ♯11, ♭13
G♭7♯3×5
♯9, ×11, ♭13
A♭7♭5
♭9, ♭♭11, ♭♭13
B♭♭5♭♭7
♯9, ♭11, ♭13
C♭♭3♭5△7
𝄫♭9, ♭♭11, ♭13
D♯𝄫♭♭3♭♭5♭♭7
9, ♯11, ♯13
E♭♭×5×7
9, ×11, ×13
F♭7♯5
A♭ 64.21
C 29.41

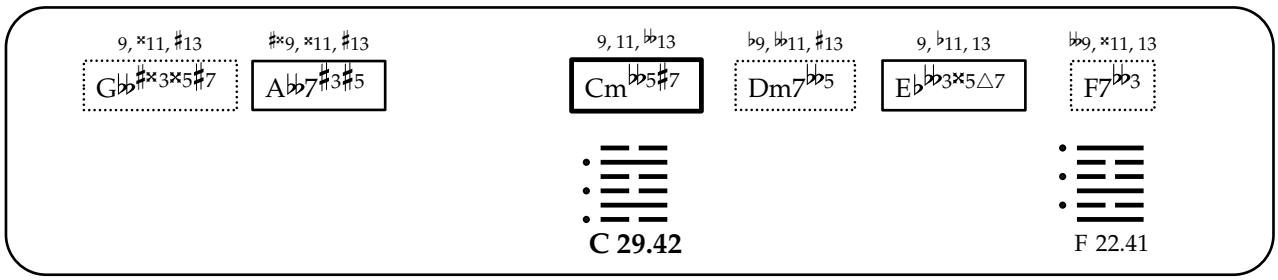
9, ×11, ♯13
G♭♭♯×3×5♯7
♯×9, ×11, ♯13
A♭♭7♯3♯5
9, 11, ♭♭13
Cm♭♭5♯7
♭9, ♭♭11, ♯13
Dm7♭♭5
9, ♭11, 13
E♭♭♭3×5△7
♭♭9, ×11, 13
F7♭♭3
C 29.42
F 22.41

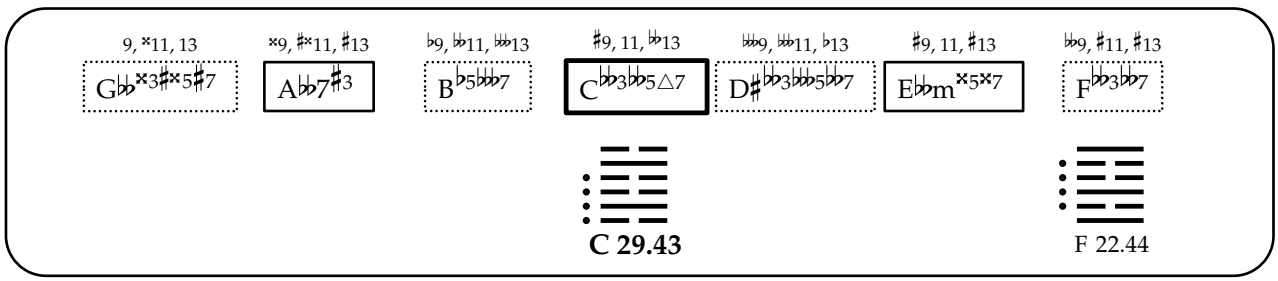
9, ×11, 13
G♭♭×3♯×5♯7
×9, ♯×11, ♯13
A♭♭7♯3
♭9, ♭♭11, 𝄫13
B♭5♭♭♭7
♯9, 11, ♭♭13
C♭♭3♭♭5△7
𝄫♭♭9, 𝄫11, ♭13
D♯♭♭3𝄫♭♭5♭♭7
♯9, 11, ♯13
E♭♭m×5×7
♭♭9, ♯11, ♯13
F♭♭3♭♭7
C 29.43
F 22.44

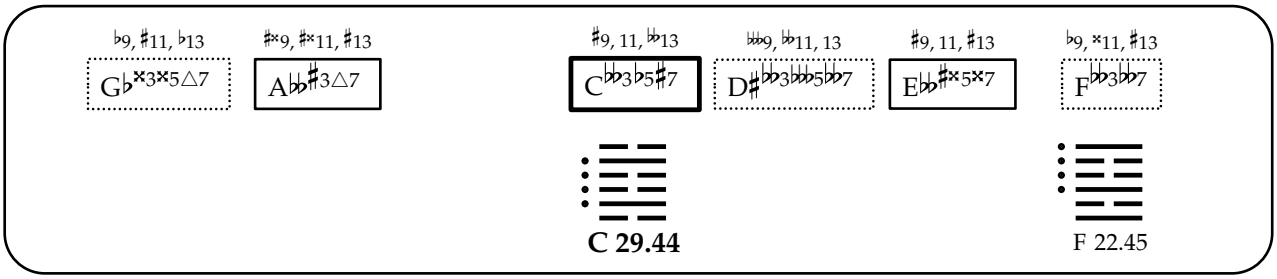
♭9, ♯11, ♭13
G♭7×3×5△7
♯×9, ♯×11, ♯13
A♭♭♯3△7
♯9, 11, ♭♭13
C♭♭3♭5♯7
♭♭♭9, ♭♭11, 13
D♯♭♭3♭♭♭5♭♭7
♯9, 11, ♯13
E♭♭♯×5×7
♭9, ×11, ♯13
F♭♭3♭♭7
C 29.44
F 22.45

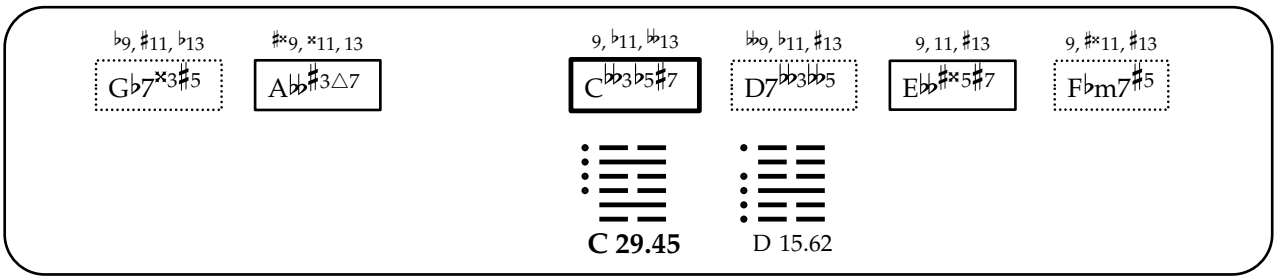
♭9, ♯11, ♭13
G♭7×3♯5
♯×9, ×11, 13
A♭♭♯3△7
9, ♭11, ♭♭13
C♭♭3♭5♯7
♭♭9, ♭11, ♯13
D7♭♭3♭♭5
9, 11, ♯13
E♭♭♯×5♯7
9, ♯×11, ♯13
F♭m7♯5
C 29.45
D 15.62

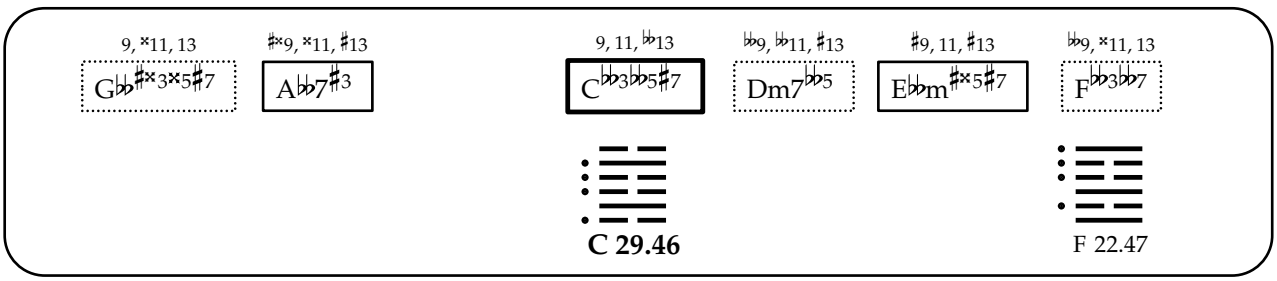
9, ×11, 13
G♭♭♯×3×5♯7
♯×9, ×11, ♯13
A♭♭7♯3
9, 11, ♭♭13
C♭♭3♭♭5♯7
♭♭9, ♭♭11, ♯13
Dm7♭♭5
♯9, 11, ♯13
E♭♭m♯×5♯7
♭♭9, ×11, 13
F♭♭3♭♭7
C 29.46
F 22.47

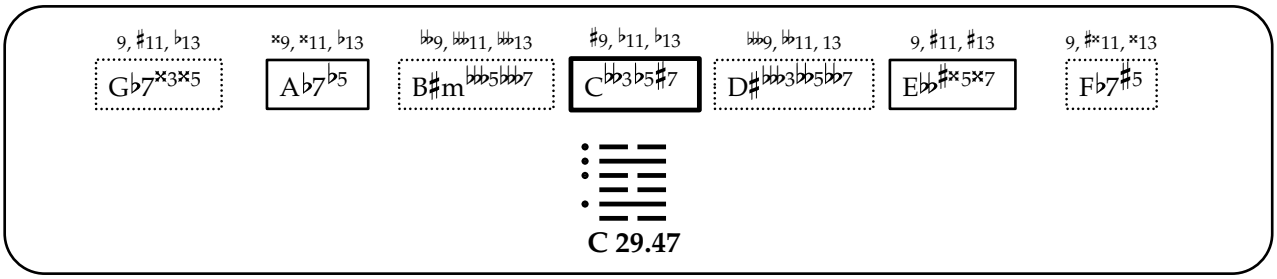
9, ♯11, ♭13
G♭7×3×5
×9, ×11, ♭13
A♭7♭5
♭♭9, ♭♭11, ♭♭13
B♯m♭♭♭5♭♭♭7
♯9, ♭11, ♭13
C♭♭3♭5♯7
♭♭♭9, ♭♭11, 13
D♯♭♭♭3♭♭5♭♭7
9, ♯11, ♯13
E♭♭♯×5×7
9, ♯×11, ×13
F♭7♯5
C 29.47

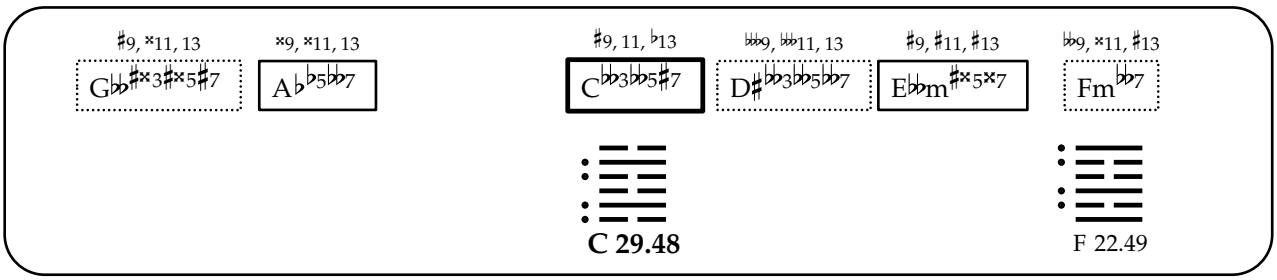
♯9, ×11, 13
G♭♭♯×3♯×5♯7
×9, ×11, 13
A♭♭5♭♭7
♯9, 11, ♭13
C♭♭3♭♭5♯7
♭♭♭9, ♭♭11, 13
D♯♭♭♭3♭♭5♭♭7
♯9, ♯11, ♯13
E♭♭m♯×5×7
♭♭9, ×11, ♯13
Fm♭♭7
C 29.48
F 22.49

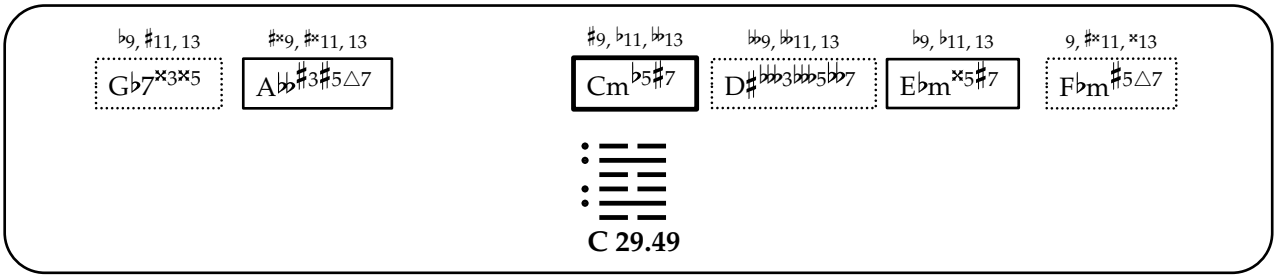
♭9, ♯11, 13
G♭7×3×5
♯×9, ♯×11, 13
A♭♭♯3♯5△7
♯9, ♭11, ♭♭13
Cm♭5♯7
♭♭9, ♭♭11, 13
D♯♭♭♭3♭♭♭5♭♭7
♭9, ♭11, 13
E♭m×5♯7
9, ♯×11, ×13
F♭m♯5△7
C 29.49

9, ×11, ♯13 G♭♭♯×3♯×5♯7 | ♯×9, ♯×11, ♯13 A♭♭7♯3♯5 | ♯9, 11, ♭♭13 Cm♭♭5♯7 | ♭♭9, ♭♭♭11, 13 D♯♭♭♭3♭♭♭5♭♭7 | 9, ♭11, 13 E♭♭♭3×5♯7 | ♭♭9, ×11, ♯13 F7♭♭3

C 29.50

F 22.51

♭9, ♯11, ♭13 G♭7♯3×5 | ×9, ♯×11, 13 A♭♭♯3△7 | ♭9, ♭♭11, ♭♭13 B♭♭5♭♭♭7 | ♯9, ♭11, ♭♭13 C♭♭3♭5△7 | ♭♭♭9, ♭♭11, ♭13 D♯♭♭♭3♭♭♭5♭♭7 | 9, 11, ♯13 E♭♭×5×7 | 9, ×11, ×13 F♭m7♯5

C 29.51

♯9, ×11, 13 G♭♭♯×3×5△7 | ×9, ♯11, ♭13 A♭♭5♭♭7 | 9, ♭11, ♭13 C♭♭3♭♭5♯7 | ♭♭9, ♭♭11, ♯13 D7♭♭3♭5 | 9, ♯11, ♯13 E♭♭m♯×5♯7 | ♭9, ♯×11, ♯13 F♭7♯5

C 29.52

♯9, ×11, ♯13 G♭♭♯×3♯×5△7 | ×9, ×11, ♭13 A♭♭5♭♭7 | ♯9, ♭11, ♭13 Cm♭♭5♯7 | ♭♭9, ♭♭♭11, 13 D♯♭♭♭3♭♭5♭♭7 | ♭9, 11, 13 E♭♭♭3×5♯7 | ♭9, ♯×11, ×13 F♭♯5△7

C 29.53

9, ×11, ♯13 G♭♭×3♯×5△7 | ×9, ♯×11, 13 A♭♭7♯3♯5 | ♭9, ♭11, ♭♭♭13 B♭♭5♭♭♭7 | ♯9, ♭11, ♭♭13 Cm♭♭5△7 | ♭♭9, ♭♭♭11, ♭13 D♯♭♭♭3♭♭♭5♭♭7 | ♭9, ♭11, 13 E♭♭♭3♯5♯7 | ♭9, ×11, ×13 F♭m♯5△7

C 29.54

E♭ 63.52

9, ×11, 13 G♭♭×3×5△7 | ×9, ×11, 13 A♭♭7♯3 | ♭9, ♭♭11, ♭♭♭13 Bm♭♭5♭♭♭7 | 9, ♭11, ♭♭13 C♭♭3♭♭5△7 | ♭♭9, ♭♭11, 13 D7♭♭3♭♭5 | 9, 11, ♯13 E♭♭m×5♯7 | ♭9, ×11, ♯13 F♭m7♯5

C 29.55

F♭ 22.39

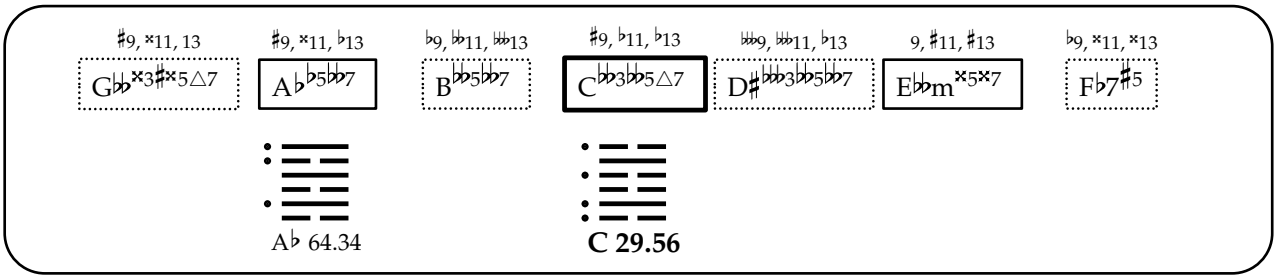
♯9, ×11, 13
G♭♭×3♯×5△7
♯9, ×11, ♭13
A♭♭5♭♭7
♭9, ♭♭11, ♭♭13
B♭♭5♭♭7
♯9, ♭11, ♭13
C♭♭3♭♭5△7
♭♭♭9, ♭♭11, ♭13
D♯♭♭♭3♭♭5♭♭7
9, ♯11, ♯13
E♭♭m×5×7
♭9, ×11, ×13
F♭7♯5
A♭ 64.34
C 29.56

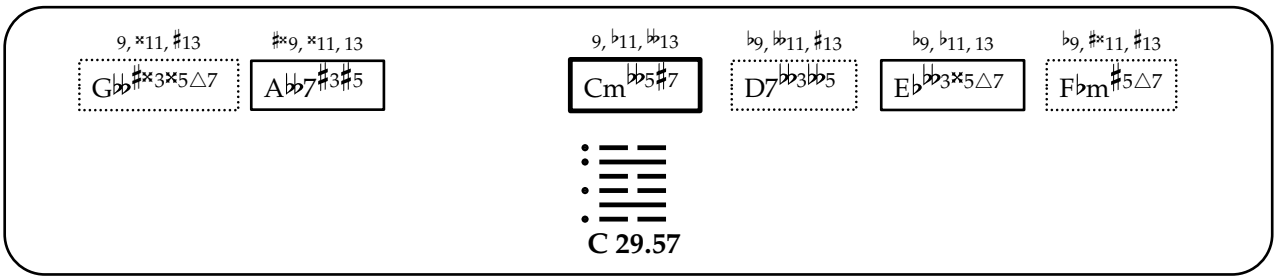
9, ×11, ♯13
G♭♭♯×3×5△7
♯×9, ×11, 13
A♭♭7♯3♯5
9, ♭11, ♭♭13
Cm♭♭5♯7
♭9, ♭♭11, ♯13
D7♭♭3♭♭5
♭9, ♭11, 13
E♭♭3×5△7
♭9, ♯×11, ♯13
F♭m♯5△7
C 29.57

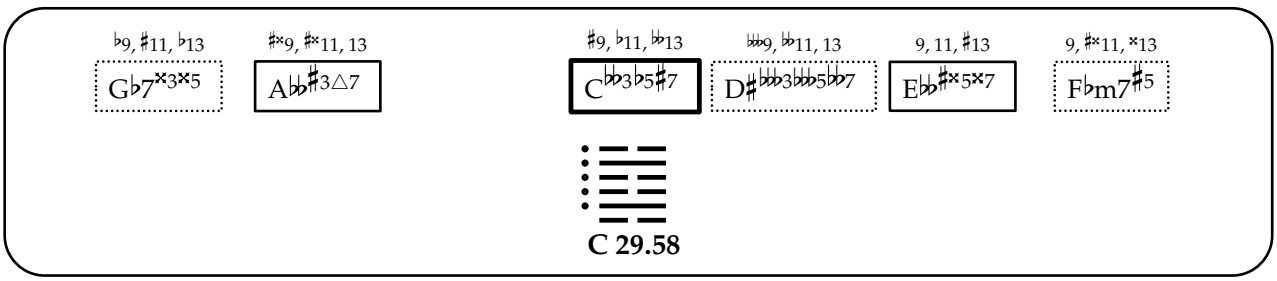
♭9, ♯11, ♭13
G♭7×3×5
♯×9, ♯×11, 13
A♭♭♯3△7
♯9, ♭11, ♭♭13
C♭♭3♭5♯7
♭♭♭9, ♭♭11, 13
D♯♭♭♭3♭♭♭5♭♭7
9, 11, ♯13
E♭♭♯×5×7
9, ♯×11, ×13
F♭m7♯5
C 29.58

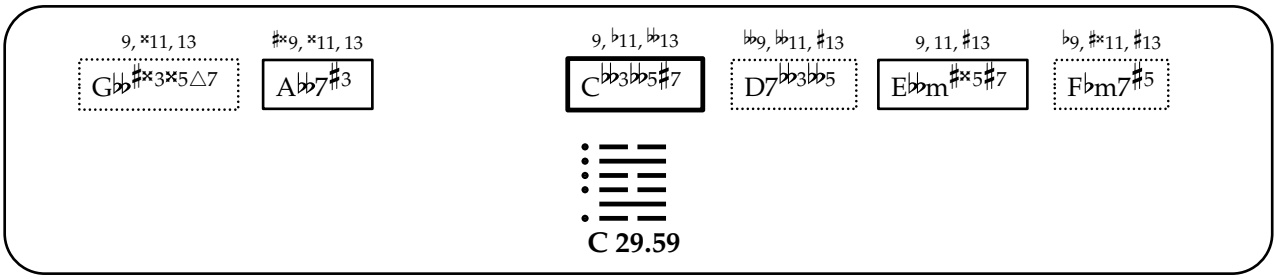
9, ×11, 13
G♭♭♯×3×5△7
♯×9, ×11, 13
A♭♭7♯3
9, ♭11, ♭♭13
C♭♭3♭♭5♯7
♭♭9, ♭♭11, ♯13
D7♭♭3♭♭5
9, 11, ♯13
E♭♭m♯×5♯7
♭9, ♯×11, ♯13
F♭m7♯5
C 29.59

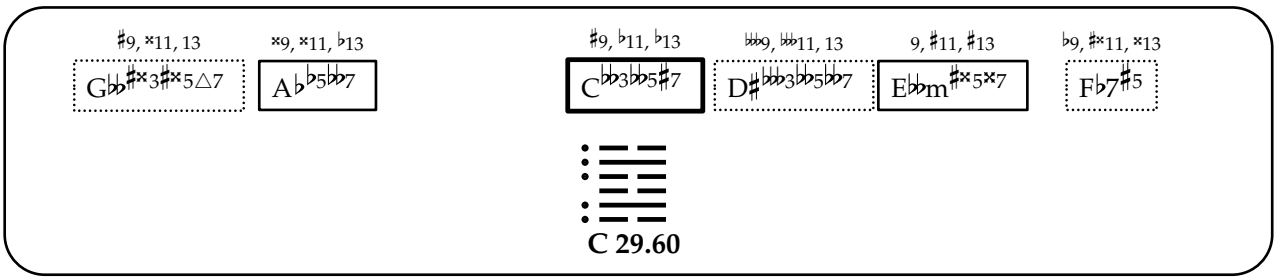
♯9, ×11, 13
G♭♭♯×3♯×5△7
×9, ×11, ♭13
A♭♭5♭♭7
♯9, ♭11, ♭13
C♭♭3♭♭5♯7
♭♭♭9, ♭♭♭11, 13
D♯♭♭♭3♭♭♭5♭♭♭7
9, ♯11, ♯13
E♭♭m♯×5×7
♭9, ♯×11, ×13
F♭7♯5
C 29.60

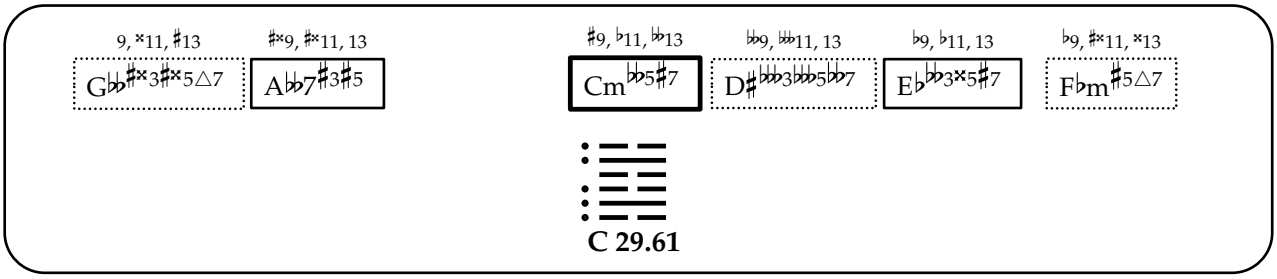
9, ×11, ♯13
G♭♭♯×3♯×5△7
♯×9, ♯×11, 13
A♭♭7♯3♯5
♯9, ♭11, ♭♭13
Cm♭♭5♯7
♭♭9, ♭♭♭11, 13
D♯♭♭♭3♭♭♭5♭♭7
♭9, ♭11, 13
E♭♭3×5♯7
♭9, ♯×11, ×13
F♭m♯5△7
C 29.61

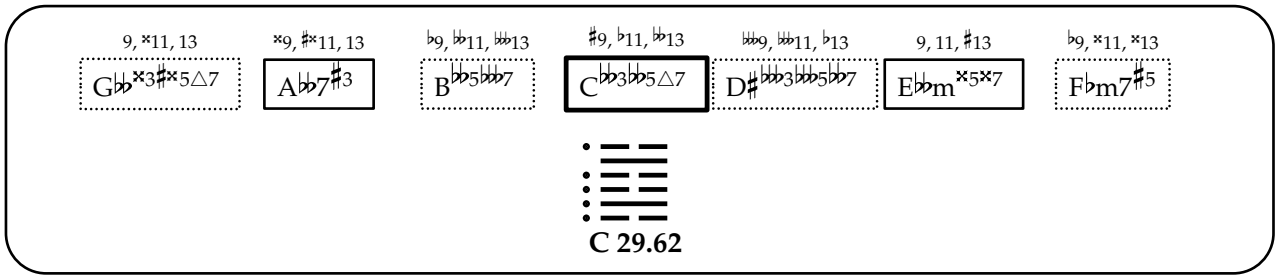
9, ×11, 13
G♭♭×3♯×5△7
×9, ♯×11, 13
A♭♭7♯3
♭9, 𝄫11, 𝄫13
B𝄫5𝄫7
♯9, ♭11, 𝄫13
C♭♭3♭♭5△7
𝄫9, 𝄫11, ♭13
D♯𝄫3𝄫5♭♭7
9, 11, ♯13
E♭♭m×5×7
♭9, ×11, ×13
F♭m7♯5
C 29.62

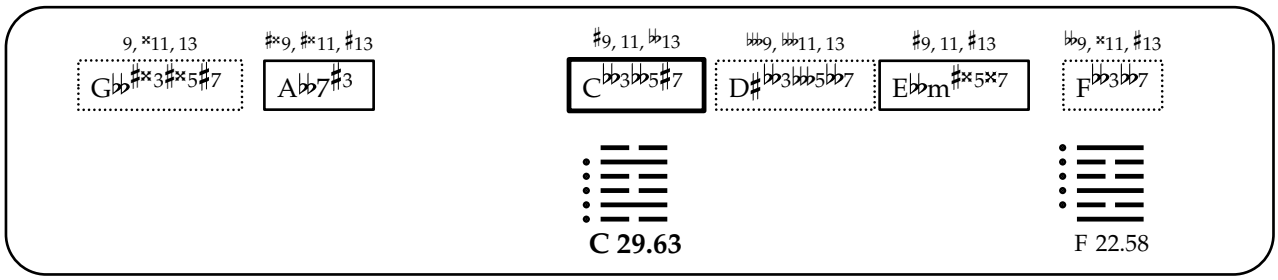
9, ×11, 13
G♭♭♯×3♯×5♯7
♯×9, ♯×11, ♯13
A♭♭7♯3
♯9, 11, 𝄫13
C♭♭3♭♭5♯7
𝄫9, 𝄫11, 13
D♯♭♭3𝄫5♭♭7
♯9, 11, ♯13
E♭♭m♯×5×7
𝄫9, ×11, ♯13
F♭♭3♭♭7
C 29.63
F 22.58

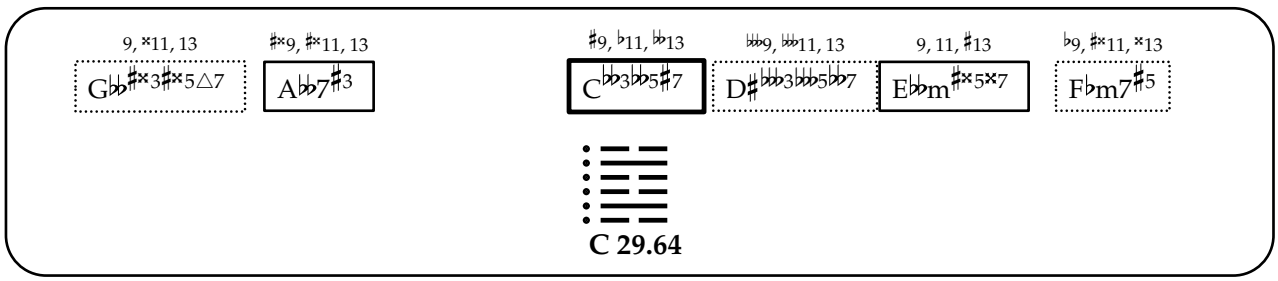
9, ×11, 13
G♭♭♯×3♯×5△7
♯×9, ♯×11, 13
A♭♭7♯3
♯9, ♭11, 𝄫13
C♭♭3♭♭5♯7
𝄫9, 𝄫11, 13
D♯♭♭3𝄫5♭♭7
9, 11, ♯13
E♭♭m♯×5×7
♭9, ♯×11, ×13
F♭m7♯5
C 29.64

離

30. Li

[Fire, The Clinging, Cohesion]

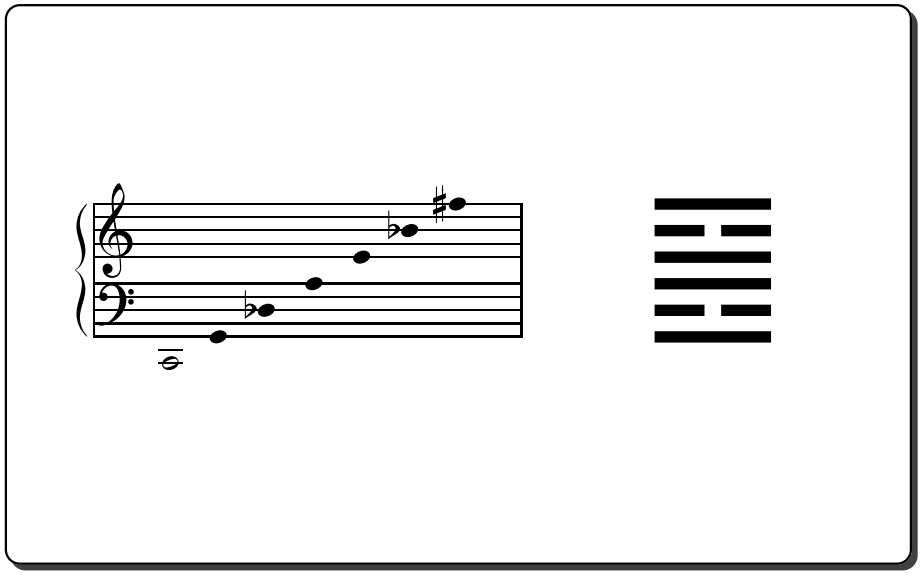

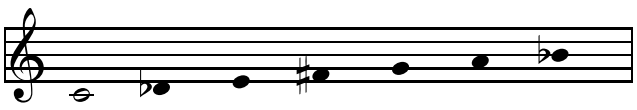

C 30.01

⇑

♭9, ♯11, 13

C7

♭9, ♭11, ♭♭13

F♯m7♭5

9, 11, 13

Gm♭5△7

9, ♯11, 13

B♭m♯5△7

♯9, ♯11, 13

D♭♯3♯5△7

9, 11, ♭13

E○7

♭9, ♭11, 13

Am7

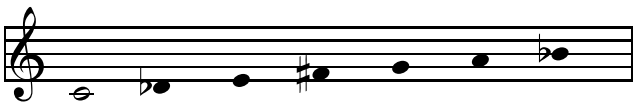

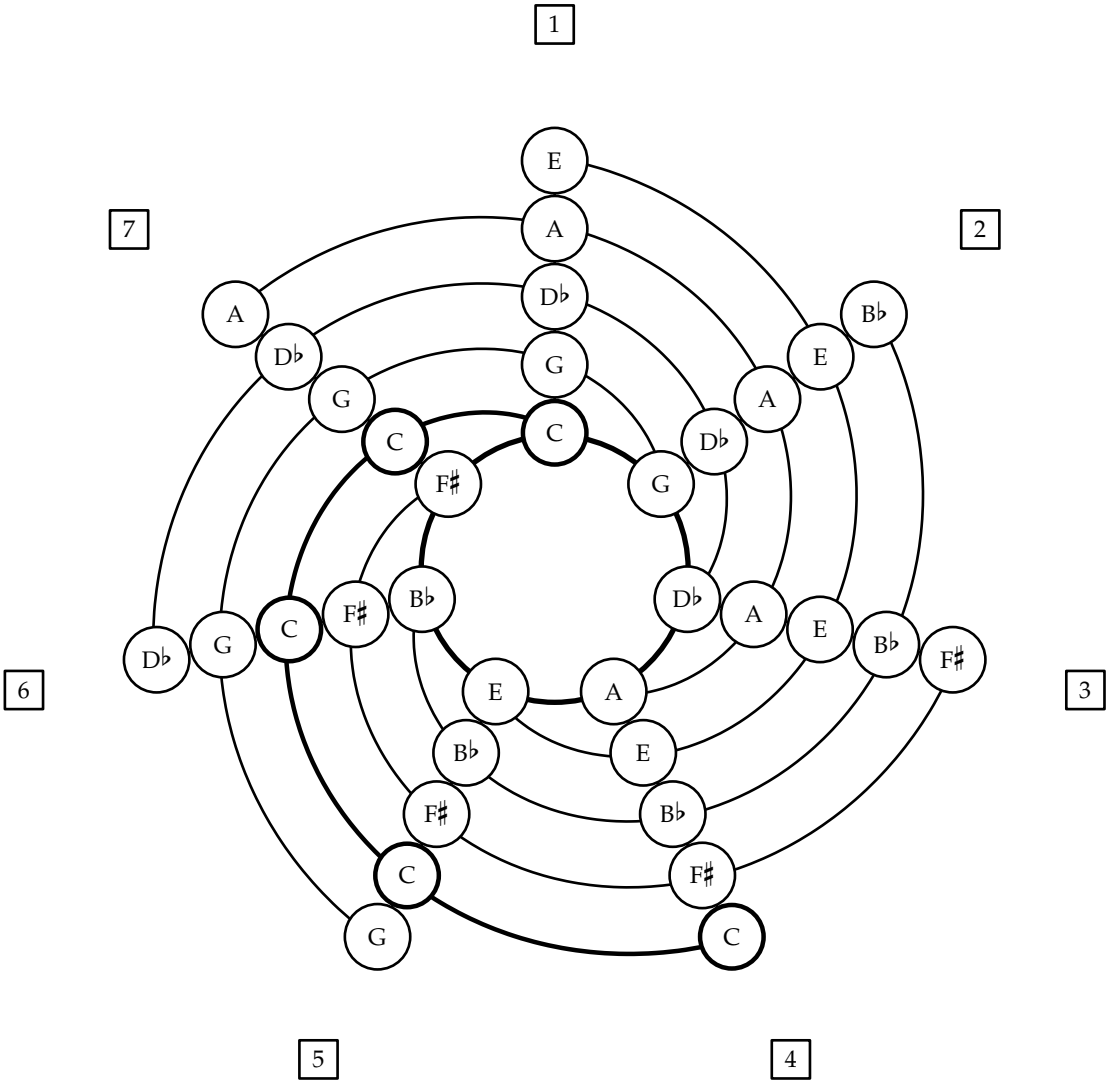
1
2
3
4
5
6
7
E
A
D♭
G
C
F♯
B♭
E
A
D♭
G
C
F♯
B♭
E
A
D♭
G
C
F♯
B♭
E
A
D♭
G
C
F♯
B♭
E
A
D♭
G
C
F♯
B♭
E
A
D♭
G
C
F♯
B♭
E
A
D♭
G
C

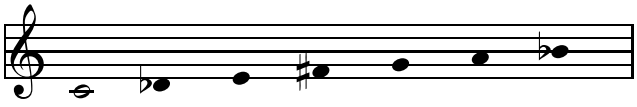

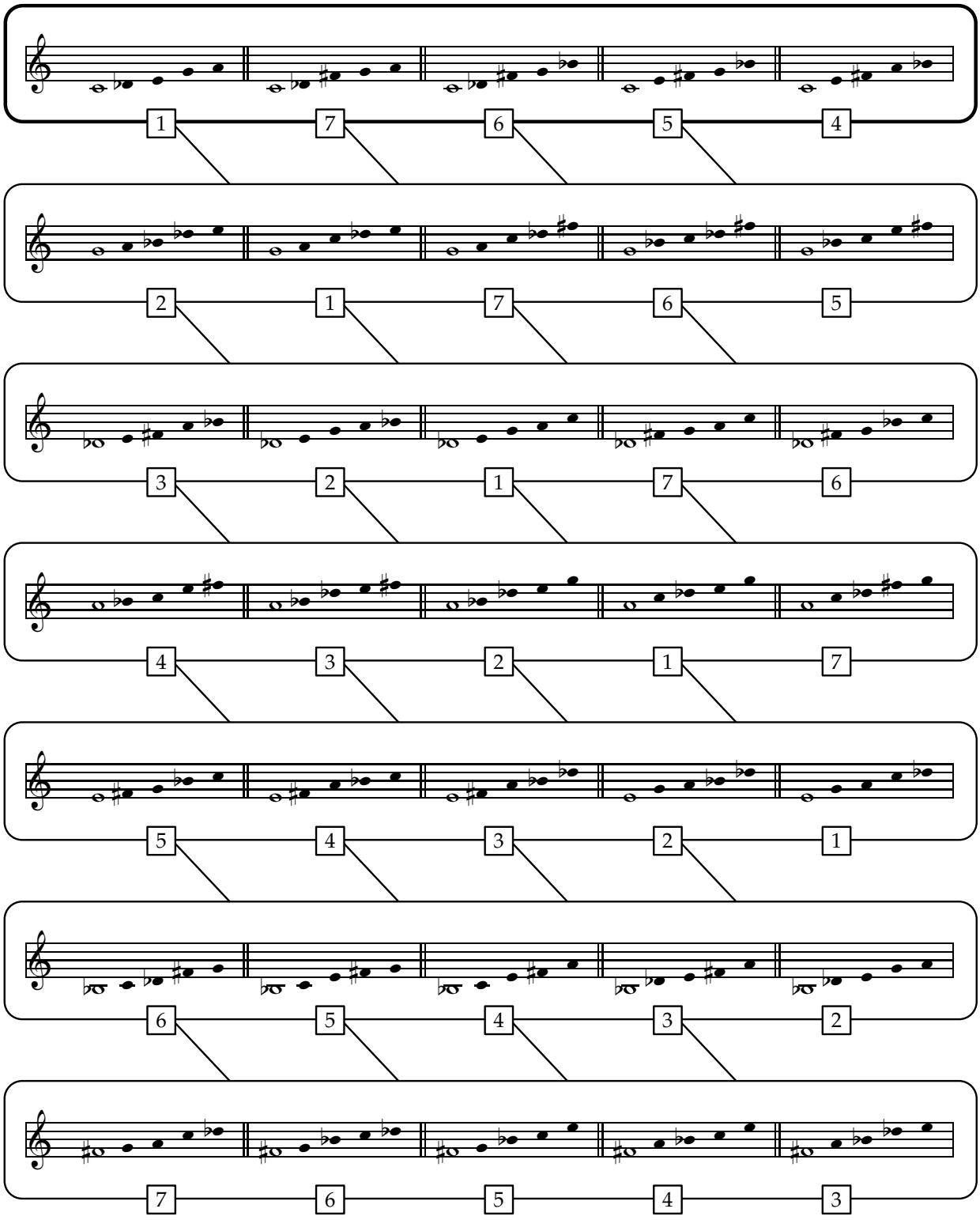
1 7 6 5 4
2 1 7 6 5
3 2 1 7 6
4 3 2 1 7
5 4 3 2 1
6 5 4 3 2
7 6 5 4 3

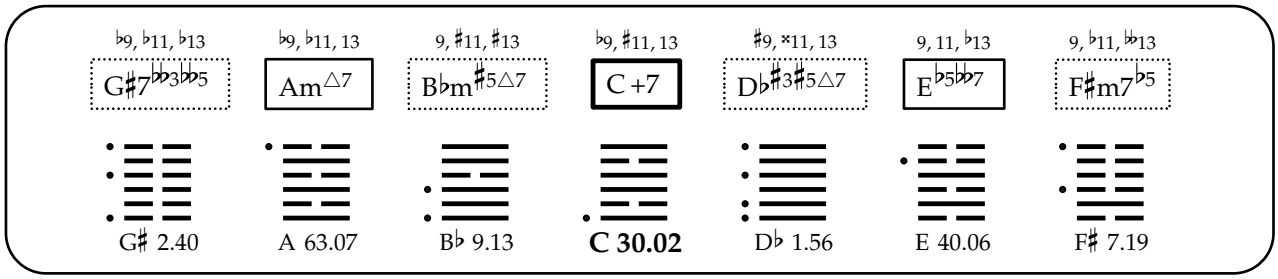
♭9, ♭11, ♭13
G♯7♭♭3♭♭5
♭9, ♭11, 13
Am△7
9, ♯11, ♯13
B♭m♯5△7
♭9, ♯11, 13
C +7
♯9, ×11, 13
D♭♯3♯5△7
9, 11, ♭13
E♭5♭♭7
9, ♭11, ♭♭13
F♯m7♭5
G♯ 2.40
A 63.07
B♭ 9.13
C 30.02
D♭ 1.56
E 40.06
F♯ 7.19

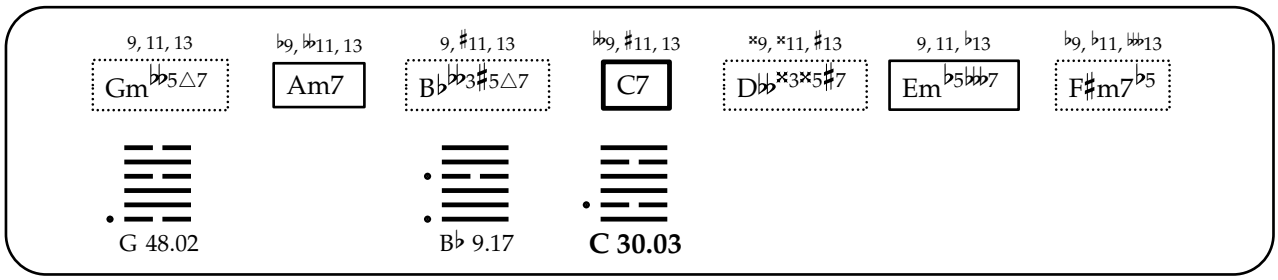
9, 11, 13
Gm♭♭5△7
♭9, ♭♭11, 13
Am7
9, ♯11, 13
B♭♭♭3♯5△7
♭♭9, ♯11, 13
C7
×9, ×11, ♯13
D♭♭×3×5♯7
9, 11, ♭13
Em♭5♭♭♭7
♭9, ♭11, ♭♭♭13
F♯m7♭5
G 48.02
B♭ 9.17
C 30.03

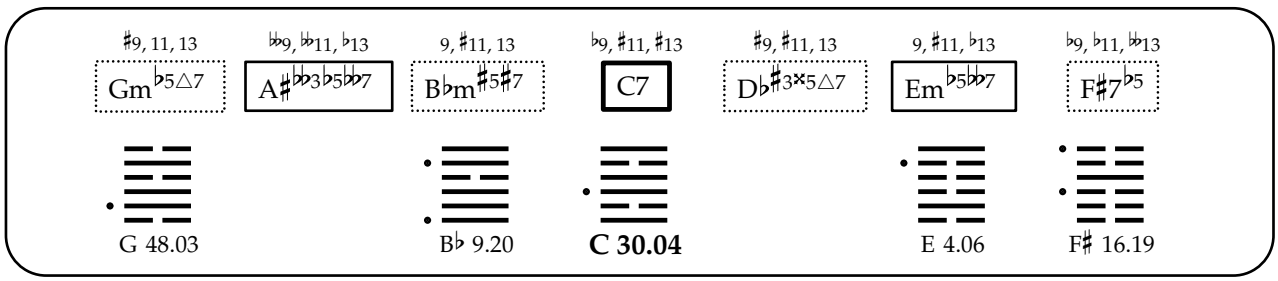
♯9, 11, 13
Gm♭5△7
♭♭9, ♭♭11, ♭13
A♯♭♭3♭5♭♭7
9, ♯11, 13
B♭m♯5♯7
♭9, ♯11, ♯13
C7
♯9, ♯11, 13
D♭♯3×5△7
9, ♯11, ♭13
Em♭5♭♭7
♭9, ♭11, ♭♭13
F♯7♭5
G 48.03
B♭ 9.20
C 30.04
E 4.06
F♯ 16.19

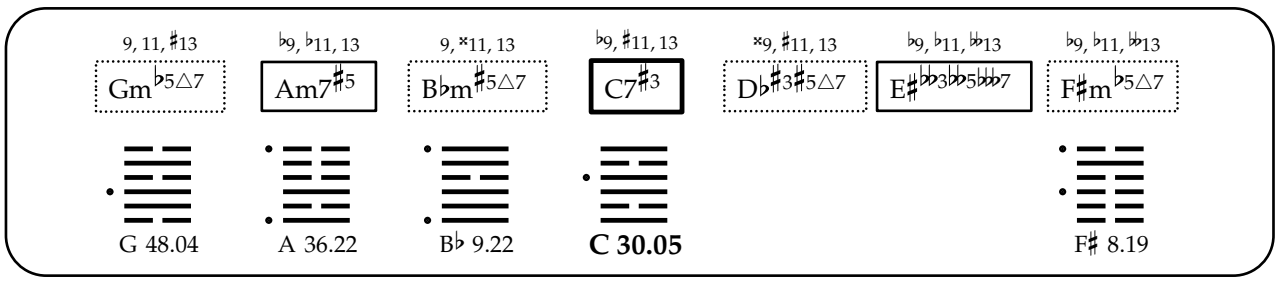
9, 11, ♯13
Gm♭5△7
♭9, ♭11, 13
Am7♯5
9, ×11, 13
B♭m♯5△7
♭9, ♯11, 13
C7♯3
×9, ♯11, 13
D♭♯3♯5△7
♭9, ♭11, ♭♭13
E♯♭♭3♭♭5♭♭♭7
♭9, ♭11, ♭♭13
F♯m♭5△7
G 48.04
A 36.22
B♭ 9.22
C 30.05
F♯ 8.19

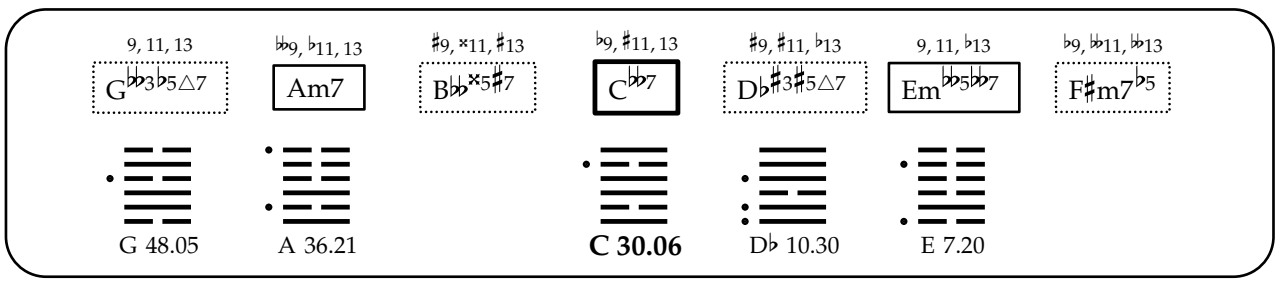
9, 11, 13
G♭♭3♭5△7
♭♭9, ♭11, 13
Am7
♯9, ×11, ♯13
B♭♭×5♯7
♭9, ♯11, 13
C♭♭7
♯9, ♯11, ♭13
D♭♯3♯5△7
9, 11, ♭13
Em♭♭5♭♭7
♭9, ♭♭11, ♭♭13
F♯m7♭5
G 48.05
A 36.21
C 30.06
D♭ 10.30
E 7.20

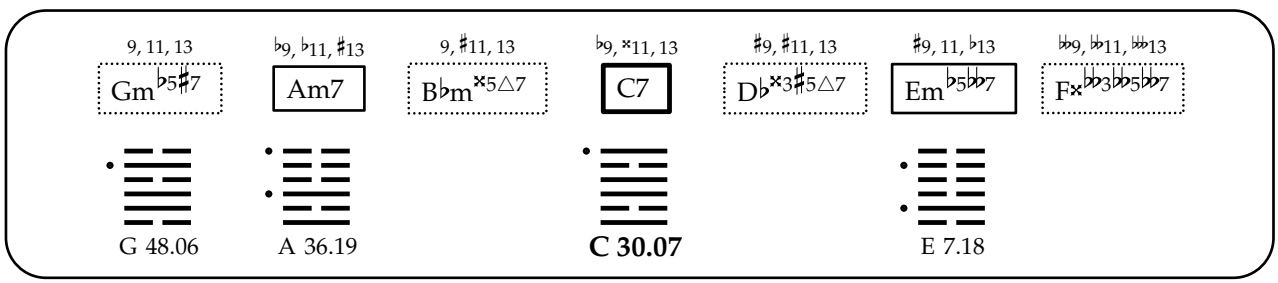
9, 11, 13
Gm♭5♯7
♭9, ♭11, ♯13
Am7
9, ♯11, 13
B♭m×5△7
♭9, ×11, 13
C7
♯9, ♯11, 13
D♭×3♯5△7
♯9, 11, ♭13
Em♭5♭♭7
♭♭9, ♭♭11, ♭♭13
F×♭♭3♭♭5♭♭7
G 48.06
A 36.19
C 30.07
E 7.18

♭9, ♭11, ♭13 ♭9, 𝄫11, 13 9, ♯11, ♯13 𝄫9, ♯11, 13 ×9, ♯×11, ♯13 9, 11, ♭13 9, ♭11, 𝄫13

G♯7♭♭3♭♭♭5 Am△7 B♭♭♭3♯5△7 C +7 D♭♭×3×5♯7 E♭5♭♭♭7 F♯m7♭5

B♭ 9.27 **C 30.08**

♯9, 11, 13 𝄫9, 𝄫11, ♭13 9, ♯11, 13 𝄫9, ♯11, ♯13 ×9, ×11, ♯13 9, ♯11, ♭13 ♭9, ♭11, 𝄫13

Gm♭♭5△7 A♯♭♭3♭5♭♭7 B♭♭♭3♯5♯7 C7 D♭♭×3♯×5♯7 Em♭5♭♭♭7 F♯7♭5

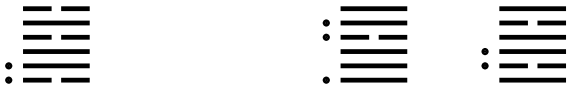

G 48.08 B♭ 9.33 **C 30.09**

♯9, 11, ♯13 𝄫9, 𝄫11, ♭13 9, ×11, 13 ♭9, ♯11, ♯13 ×9, ♯11, 13 ♭9, 11, 𝄫13 ♭9, ♭11, 𝄫13

Gm♭5△7 A♯♭♭3♭♭7 B♭m♯5♯7 C7♯3 D♭♯3×5△7 E♯♭♭3♭♭5♭♭♭7 F♯♭5△7

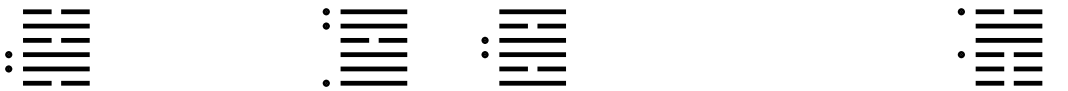

G 48.09 B♭ 9.37 **C 30.10** F♯ 45.19

9, 11, ♯13 𝄫9, ♭11, 13 ♯9, ♯×11, ♯13 ♭9, ♯11, 13 ×9, ♯11, ♭13 ♭9, ♭11, 𝄫13 ♭9, 𝄫11, 𝄫13

G♭♭3♭5△7 Am7♯5 B♭♭×5♯7 C♯3♭♭7 D♭♯3♯5△7 E♯♭♭3♭♭♭5♭♭♭7 F♯m♭5△7

G 48.10 A 36.38 **C 30.11**

9, 11, 13 𝄫9, ♭11, ♯13 ♯9, ×11, ♯13 ♭9, ×11, 13 ♯9, ♯11, ♭13 ♯9, 11, ♭13 𝄫9, 𝄫11, 𝄫13

G♭♭3♭5♯7 Am7 B♭♭♯×5♯7 C♭♭7 D♭×3♯5△7 Em♭♭5♭♭7 F×♭♭3♭♭5♭♭7

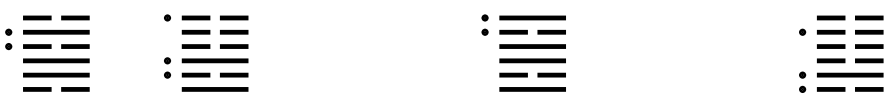

G 48.11 A 36.36 **C 30.12** E 7.35

9, ♭11, ♭13 𝄫9, 𝄫11, ♭13 9, ♯11, ♯13 ♭9, ♯11, ♯13 ♯9, ×11, 13 9, ♯11, ♭13 9, ♭11, 𝄫13

G♯7♭♭3♭♭5 A♯7♭♭3♭5 B♭m♯5♯7 C +7 D♭♯3×5△7 E♭5♭♭7 F♯7♭5

G♯ 7.40 B♭ 9.42 **C 30.13** E 64.06 F♯ 40.19

9, 11, ♯13 | ♭9, 𝄫11, 13 | 9, ×11, 13 | 𝄫9, ♯11, 13 | ♯×9, ×11, ♯13 | ♭9, ♭11, 𝄫13

Gm♭♭5△7 | Am7♯5 | B♭♭♭3♯5△7 | C7♯3 | D♭♭×3×5♯7 | F♯m♭5△7

G 48.13

B♭ 9.40

C 30.14

♯9, 11, 13 | 𝄫9, 𝄫11, ♭13 | ♯9, ×11, ♯13 | 𝄫9, ♯11, ♯13 | ♯9, ♯11, ♭13 | 9, ♯11, ♭13 | ♭9, 𝄫11, 𝄫13

G♭♭3♭5△7 | A♯♭♭3♭5♭♭7 | B♭♭×5×7 | C♭♭7 | D♭♯3×5△7 | Em♭♭5♭♭7 | F♯7♭5

G 48.14

C 30.15

E 4.20

9, 11, ♯13 | ♭9, 𝄫11, ♯13 | 9, ×11, 13 | ♭9, ×11, 13 | ×9, ♯11, 13 | 9, ♭11, 𝄫13 | 𝄫9, 𝄫11, 𝄫13

Gm♭5♯7 | Am7♯5 | B♭m×5△7 | C7♯3 | D♭×3♯5△7 | E♯♭♭3♭♭5♭♭♭7 | F×7♭♭3♭♭5

G 48.15

A 36.39

C 30.16

♭9, ♭11, 13 | ♭9, ♭11, 13 | 9, ×11, ♯13 | ♭9, ♯11, 13 | ×9, ×11, 13 | ♭9, ♭11, 𝄫13 | 9, ♭11, 𝄫13

G♯7♭♭3♭♭5 | Am♯5△7 | B♭m♯5△7 | C7♯3♯5 | D♭♯3♯5△7 | E♯m♭♭5♭♭♭7 | F♯m♭5△7

G♯ 15.40

A 63.22

B♭ 9.39

C 30.17

F♯ 29.19

9, 11, 13 | 𝄫9, 𝄫11, 13 | ♯9, ×11, ♯13 | 𝄫9, ♯11, 13 | ×9, ×11, 13 | 9, 11, ♭13 | ♭9, 𝄫11, 𝄫13

G♭♭3♭♭5△7 | Am7 | B♭♭m×5♯7 | C♭♭7 | D♭♭×3×5♯7 | Em♭♭5♭♭♭7 | F♯m7♭5

G 48.17

C 30.18

♯9, 11, 13 | 𝄫9, 𝄫11, 13 | 9, ♯11, 13 | ♭9, ×11, ♯13 | ♯9, ♯11, 13 | ♯9, ♯11, ♭13 | 𝄫9, 𝄫11, 𝄫13

Gm♭5♯7 | A♯♭♭3♭5♭♭7 | B♭m×5♯7 | C7 | D♭×3×5△7 | Em♭5♭♭7 | F×m♭♭5♭♭7

G 48.18

C 30.19

E 4.18

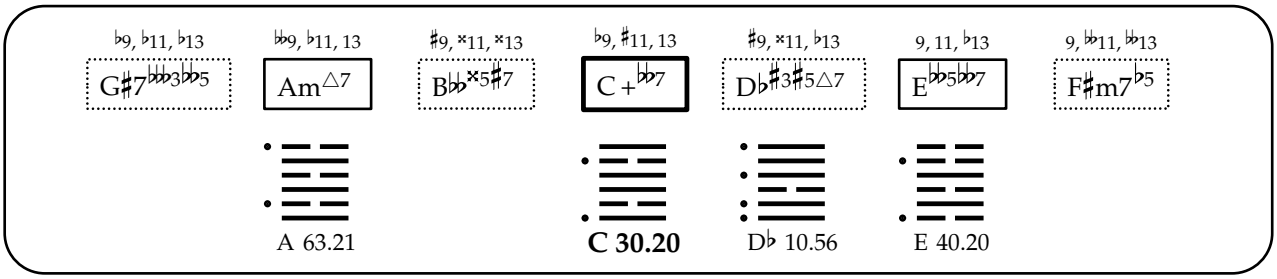
♭9, ♭11, ♭13
G♯7♭♭♭3♭♭5
♭♭9, ♭11, 13
Am△7
♯9, ×11, ×13
B♭♭×5♯7
♭9, ♯11, 13
C+♭♭7
♯9, ×11, ♭13
D♭♯3♯5△7
9, 11, ♭13
E♭♭5♭♭7
9, ♭♭11, ♭♭13
F♯m7♭5
A 63.21
C 30.20
D♭ 10.56
E 40.20

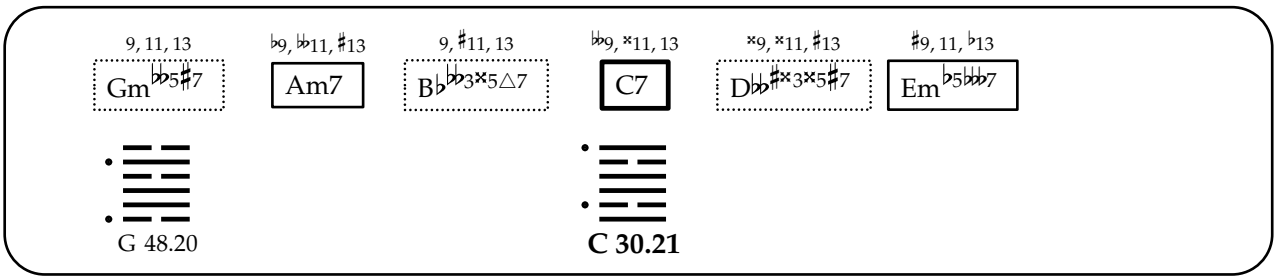
9, 11, 13
Gm♭♭5♯7
♭9, ♭♭11, ♯13
Am7
9, ♯11, 13
B♭♭♭3×5△7
♭♭9, ×11, 13
C7
×9, ×11, ♯13
D♭♭♯×3×5♯7
♯9, 11, ♭13
Em♭5♭♭♭7
G 48.20
C 30.21

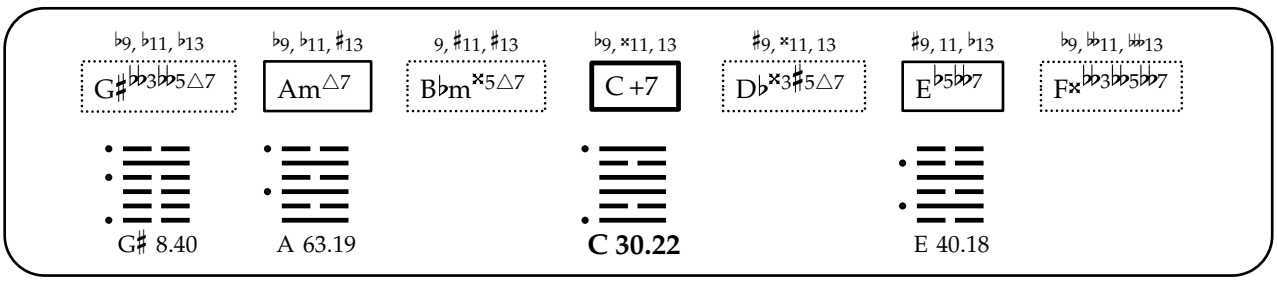
♭9, ♭11, ♭13
G♯♭♭3♭♭5△7
♭9, ♭11, ♯13
Am△7
9, ♯11, ♯13
B♭m×5△7
♭9, ×11, 13
C+7
♯9, ×11, 13
D♭×3♯5△7
♯9, 11, ♭13
E♭5♭♭7
♭9, ♭♭11, ♭♭13
F×♭♭3♭♭5♭♭7
G♯ 8.40
A 63.19
C 30.22
E 40.18

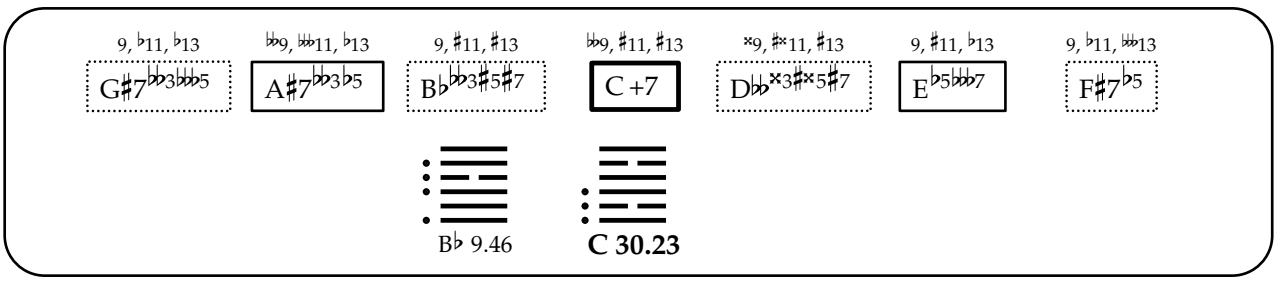
9, ♭11, ♭13
G♯7♭♭3♭♭♭5
♭♭9, ♭♭11, ♭13
A♯7♭♭3♭5
9, ♯11, ♯13
B♭♭♭3♯5♯7
♭♭9, ♯11, ♯13
C+7
×9, ♯×11, ♯13
D♭♭×3♯×5♯7
9, ♯11, ♭13
E♭5♭♭♭7
9, ♭11, ♭♭13
F♯7♭5
B♭ 9.46
C 30.23

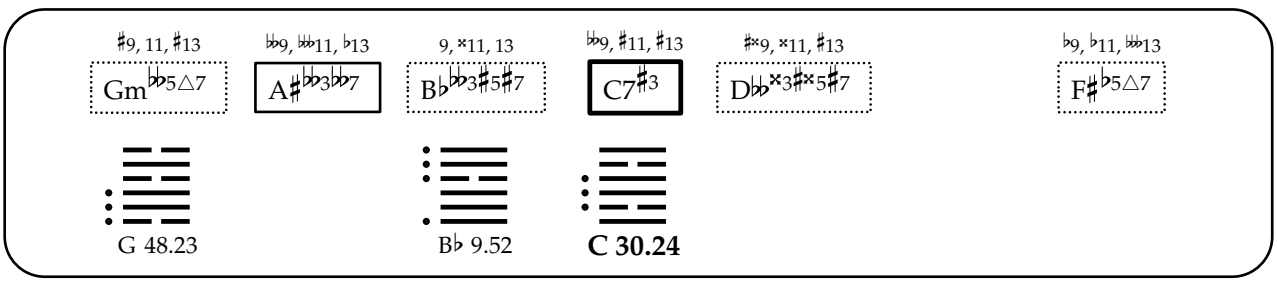
♯9, 11, ♯13
Gm♭♭5△7
♭♭9, ♭♭11, ♭13
A♯♭♭3♭♭7
9, ×11, 13
B♭♭♭3♯5♯7
♭♭9, ♯11, ♯13
C7♯3
♯×9, ×11, ♯13
D♭♭×3♯×5♯7
♭9, ♭11, ♭♭13
F♯♭5△7
G 48.23
B♭ 9.52
C 30.24

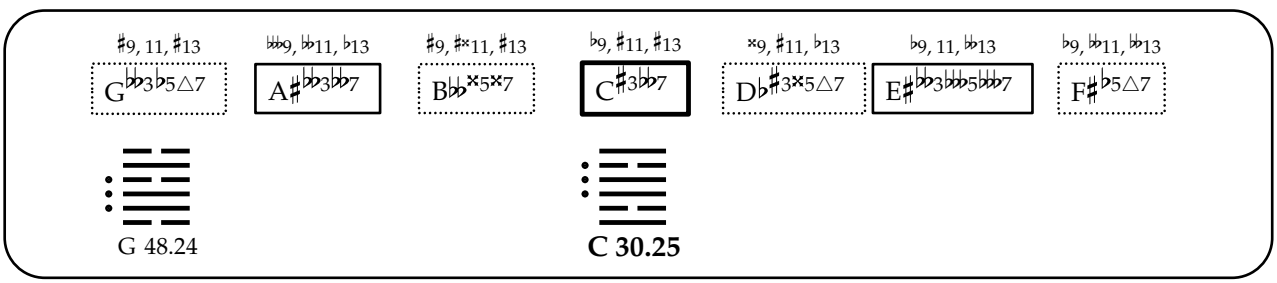
♯9, 11, ♯13
G♭♭3♭5△7
♭♭♭9, ♭♭11, ♭13
A♯♭♭3♭♭7
♯9, ♯×11, ♯13
B♭♭×5×7
♭9, ♯11, ♯13
C♯3♭♭7
×9, ♯11, ♭13
D♭♯3×5△7
♭9, 11, ♭♭13
E♯♭♭3♭♭♭5♭♭♭7
♭9, ♭♭11, ♭♭13
F♯♭5△7
G 48.24
C 30.25

9, 11, ♯13 | ♭♭9, ♭11, ♯13 | ♯9, ♯×11, ♯13 | ♭9, ×11, 13 | ×9, ♯11, ♭13 | 9, ♭11, ♭♭13 | ♭♭9, ♭♭♭11, ♭♭13

G♭♭3♭5♯7 | Am7♯5 | B♭♭♯×5♯7 | C♯3♭♭7 | D♭×3♯5△7 | E♯♭♭3♭♭♭5♭♭♭7 | F×7♭♭3♭♭5

G 48.25 | A 36.54 | **C 30.26**

9, ♭11, 13 | ♭♭9, ♭♭11, ♭13 | 9, ×11, ♯13 | ♭9, ♯11, ♯13 | ×9, ×11, 13 | ♭9, 11, ♭♭13 | 9, ♭11, ♭♭13

G♯7♭♭3♭♭5 | A♯7♭♭3 | B♭m♯5♯7 | C7♯3♯5 | D♭♯3×5△7 | E♯m♭♭5♭♭♭7 | F♯♭5△7

G♯ 46.40 | B♭ 9.57 | **C 30.27** | F♯ 47.19

9, 11, ♯13 | ♭♭9, ♭♭11, 13 | ♯9, ♯×11, ♯13 | ♭♭9, ♯11, 13 | ♯×9, ×11, 13 | ♭♭9, ♭♭11, ♭♭♭13

G♭♭3♭♭5△7 | Am7♯5 | B♭♭m×5♯7 | C♯3♭♭7 | D♭♭×3×5♯7 | F♯m♭5△7

G 48.27 | **C 30.28**

♯9, 11, 13 | ♭♭♭9, ♭♭11, 13 | ♯9, ×11, ♯13 | ♭9, ×11, ♯13 | ♯9, ♯11, ♭13 | ♯9, ♯11, ♭13 | ♭♭9, ♭♭♭11, ♭♭13

G♭♭3♭5♯7 | A♯♭♭3♭5♭♭♭7 | B♭♭♯×5×7 | C♭♭7 | D♭♭3×5△7 | Em♭♭5♭♭7 | F×m♭♭5♭♭7

G 48.28 | **C 30.29** | E 4.35

♭9, ♭11, 13 | ♭9, ♭♭11, 13 | 9, ×11, ♯13 | ♭♭9, ♯11, 13 | ♯×9, ♯×11, ♯13 | 9, ♭11, ♭♭13

G♯7♭♭3♭♭♭5 | Am♯5△7 | B♭♭♭3♯5△7 | C7♯3♯5 | D♭♭×3×5♯7 | F♯m♭5△7

B♭ 9.55 | **C 30.30**

♯9, 11, 13 | ♭♭♭9, ♭♭11, ♭13 | ♯9, ×11, ♯13 | ♭♭9, ♯11, ♯13 | ×9, ×11, 13 | 9, ♯11, ♭13 | ♭9, ♭♭11, ♭♭♭13

G♭♭3♭♭5△7 | A♯♭♭3♭5♭♭♭7 | B♭♭m×5×7 | C♭♭7 | D♭♭×3♯×5♯7 | Em♭♭5♭♭♭7 | F♯♯7♭5

G 48.30 | **C 30.31**

♯9, 11, ♯13 | ♭♭9, ♭♭11, 13 | 9, ×11, 13 | ♭9, ×11, ♯13 | ×9, ♯11, 13 | 9, 11, ♭♭13 | ♭♭9, ♭♭11, 𝄫13

Gm♭5♯7 | A♯♭♭3♭♭7 | B♭m×5♯7 | C7♯3 | D♭×3×5△7 | E♯♭♭3♭♭5♭♭♭7 | F×m7♭♭5

G 48.31

C 30.32

♭9, ♭11, 13 | ♭♭9, ♭11, 13 | ♯9, ♯×11, ×13 | ♭9, ♯11, 13 | ×9, ×11, ♭13 | ♭9, ♭11, ♭♭13 | 9, ♭♭11, ♭♭13

G♯7♭♭♭3♭♭5 | Am♯5△7 | B♭♭×5♯7 | C♯3♯5♭♭7 | D♭♯3♯5△7 | E♯m♭♭♭5♭♭♭7 | F♯m♭5△7

A 63.38

C 30.33

9, 11, 13 | ♭♭9, ♭♭11, ♯13 | ♯9, ×11, ♯13 | ♭♭9, ×11, 13 | ×9, ×11, 13 | ♯9, 11, ♭13

G♭♭3♭♭5♯7 | Am7 | B♭♭m♯×5♯7 | C♭♭7 | D♭♭♯×3×5♯7 | Em♭♭5♭♭♭7

G 48.33

C 30.34

♭9, ♭11, ♭13 | ♭♭9, ♭♭11, 13 | ♯9, ×11, ×13 | ♭♭9, ♯11, 13 | ×9, ♯×11, 13 | 9, 11, ♭13 | 9, ♭♭11, 𝄫13

G♯7♭♭♭3♭♭♭5 | Am△7 | B♭♭m×5♯7 | C+♭♭7 | D♭♭×3×5♯7 | E♭♭5♭♭♭7 | F♯m7♭5

C 30.35

♯9, 11, 13 | ♭♭9, ♭♭11, 13 | 9, ♯11, 13 | ♭♭9, ×11, ♯13 | ×9, ×11, ♯13 | ♯9, ♯11, ♭13

Gm♭♭5♯7 | A♯♭♭3♭5♭♭7 | B♭♭3×5♯7 | C7 | D♭♭♯×3♯×5♯7 | Em♭5♭♭♭7

G 48.35

C 30.36

♭9, ♭11, ♭13 | ♭♭9, ♭11, ♯13 | ♯9, ×11, ×13 | ♭9, ×11, 13 | ♯9, ×11, ♭13 | ♯9, 11, ♭13 | ♭9, ♭♭11, 𝄫13

G♯♭♭♭3♭♭5△7 | Am△7 | B♭♭♯×5♯7 | C+♭♭7 | D♭×3♯5△7 | E♭♭5♭♭7 | F×♭♭3♭♭5♭♭7

A 63.36

C 30.37

E 40.35

♭9, ♭11, ♭13 | ♭9, 𝄫11, ♯13 | 9, ♯11, ♯13 | 𝄫9, ×11, 13 | ×9, ♯×11, ♯13 | ♯9, 11, ♭13

G♯𝄫♭♭3𝄫♭♭5△7 | Am△7 | B♭𝄫♭♭3×5△7 | C+7 | D𝄫♭♭♯×3×5♯7 | E♭5𝄫♭♭7

C 30.38

9, ♭11, ♭13 | 𝄫9, 𝄫11, 13 | 9, ♯11, ♯13 | ♭9, ×11, ♯13 | ♯9, ×11, 13 | ♯9, ♯11, ♭13 | ♭9, 𝄫11, 𝄫13

G♯𝄫♭♭3♭♭5△7 | A♯7𝄫♭♭3♭5 | B♭m×5♯7 | C+7 | D♭×3×5△7 | E♭5♭♭7 | F×m𝄫♭♭5♭♭7

G♯ 29.40

C 30.39

E 64.18

♭9, ♭11, 13 | ♭9, ♭11, ♯13 | 9, ×11, ♯13 | ♭9, ×11, 13 | ×9, ×11, 13 | 9, ♭11, 𝄫13 | ♭9, 𝄫11, 𝄫13

G♯𝄫♭♭3♭♭5△7 | Am♯5△7 | B♭m×5△7 | C7♯3♯5 | D♭×3♯5△7 | E♯m𝄫♭♭5𝄫♭♭7 | F×7𝄫♭♭3♭♭5

G♯ 39.40

A 63.39

C 30.40

9, 11, ♯13 | ♭9, 𝄫11, ♯13 | 9, ×11, 13 | 𝄫9, ×11, 13 | ♯×9, ×11, ♯13

Gm𝄫♭5♯7 | Am7♯5 | B♭𝄫♭♭3×5△7 | C7♯3 | D𝄫♭♭♯×3×5♯7

G 48.42

C 30.41

9, ♭11, ♭13 | 𝄫9, 𝄫11, ♭13 | ♯9, ×11, ×13 | ♭9, ♯11, ♯13 | ♯9, ×11, ♭13 | 9, ♯11, ♭13 | 9, 𝄫11, 𝄫13

G♯7𝄫♭♭3𝄫♭♭5 | A♯7𝄫♭♭3♭5 | B♭♭×5×7 | C+♭♭7 | D♭♯3×5△7 | E𝄫♭♭5♭♭7 | F♯7♭5

C 30.42

E 64.20

9, ♭11, 13 | 𝄫9, 𝄫11, ♭13 | 9, ×11, ♯13 | 𝄫9, ♯11, ♯13 | ♯×9, ♯×11, ♯13 | 9, ♭11, 𝄫13

G♯7𝄫♭♭3♭♭5 | A♯7𝄫♭♭3 | B♭𝄫♭♭3♯5♯7 | C7♯3♯5 | D♭♭×3♯×5♯7 | F♯♭5△7

B♭ 9.59

C 30.43

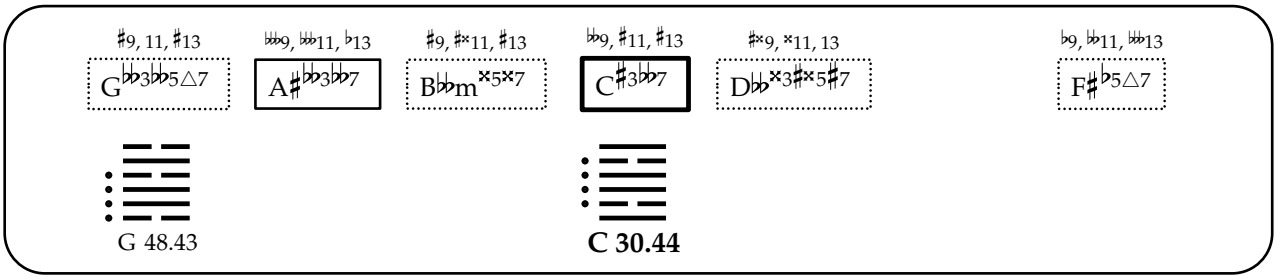
♯9, 11, ♯13
G♭♭3♭♭5△7
♭♭♭9, ♭♭11, ♭13
A♯♭♭3♭♭7
♯9, ♯×11, ♯13
B♭♭m×5×7
♭♭9, ♯11, ♯13
C♯3♭♭7
♯×9, ×11, 13
D♭♭×3♯×5♯7
♭9, ♭11, ♭♭13
F♯♭5△7
G 48.43
C 30.44

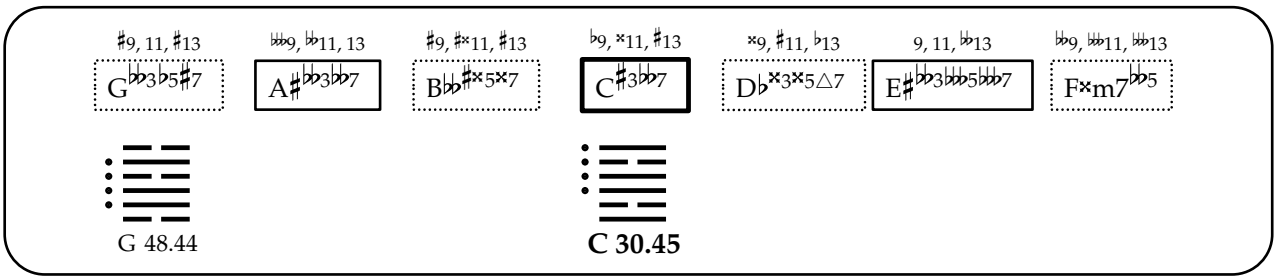
♯9, 11, ♯13
G♭♭3♭5♯7
♭♭♭9, ♭♭11, 13
A♯♭♭3♭♭7
♯9, ♯×11, ♯13
B♭♭♯×5×7
♭9, ×11, ♯13
C♯3♭♭7
×9, ♯11, ♭13
D♭×3×5△7
9, 11, ♭♭13
E♯♭♭3♭♭♭5♭♭♭7
♭♭♭9, ♭♭♭11, ♭♭♭13
F×m7♭♭5
G 48.44
C 30.45

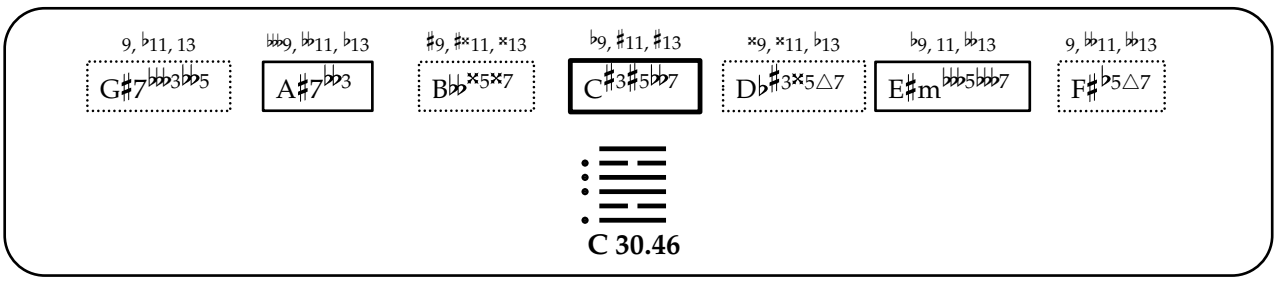
9, ♭11, 13
G♯7♭♭♭3♭♭5
♭♭♭9, ♭♭11, ♭13
A♯7♭♭3
♯9, ♯×11, ×13
B♭♭×5×7
♭9, ♯11, ♯13
C♯3♯5♭♭7
×9, ×11, ♭13
D♭♯3×5△7
♭9, 11, ♭♭13
E♯m♭♭♭5♭♭♭7
9, ♭♭11, ♭♭13
F♯♭5△7
C 30.46

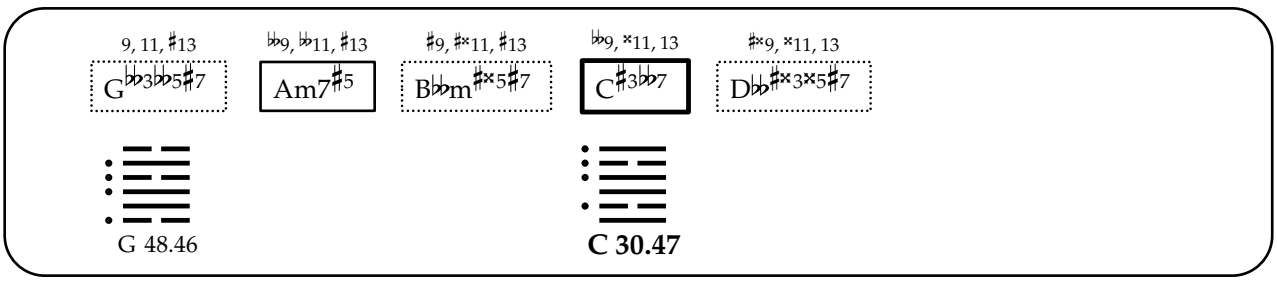
9, 11, ♯13
G♭♭3♭♭5♯7
♭♭9, ♭♭11, ♯13
Am7♯5
♯9, ♯×11, ♯13
B♭♭m♯×5♯7
♭♭9, ×11, 13
C♯3♭♭7
♯×9, ×11, 13
D♭♭♯×3×5♯7
G 48.46
C 30.47

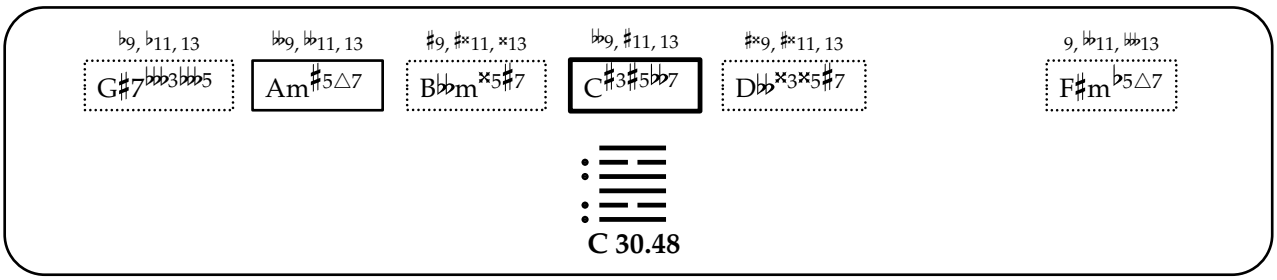
♭9, ♭11, 13
G♯7♭♭♭3♭♭♭5
♭♭9, ♭♭11, 13
Am♯5△7
♯9, ♯×11, ×13
B♭♭m×5♯7
♭♭9, ♯11, 13
C♯3♯5♭♭7
♯×9, ♯×11, 13
D♭♭×3×5♯7
9, ♭♭11, ♭♭13
F♯m♭5△7
C 30.48

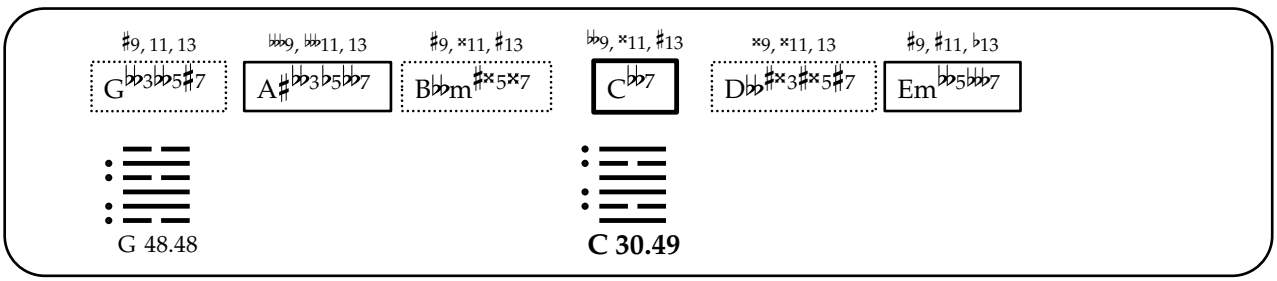
♯9, 11, 13
G♭♭3♭♭5♯7
♭♭♭9, ♭♭♭11, 13
A♯♭♭3♭5♭♭7
♯9, ×11, ♯13
B♭♭m♯×5×7
♭♭9, ×11, ♯13
C♭♭7
×9, ×11, 13
D♭♭♯×3♯×5♯7
♯9, ♯11, ♭13
Em♭♭5♭♭♭7
G 48.48
C 30.49

9, ♭11, ♭13 | ♭♭9, ♭♭11, ♭13 | ♯9, ×11, ×13 | ♭♭9, ♯11, ♯13 | ×9, ♯×11, 13 | 9, ♯11, ♭13 | 9, ♭♭11, ♭♭13

G♯7♭♭♭3♭♭♭5 | A♯7♭♭3♭5 | B♭♭m×5×7 | C+♭♭7 | D♭♭×3♯×5♯7 | E♭♭5♭♭♭7 | F♯7♭5

C 30.50

♯9, 11, ♯13 | ♭♭9, ♭♭11, 13 | 9, ×11, 13 | ♭♭9, ×11, ♯13 | ♯×9, ×11, ♯13

Gm♭♭5♯7 | A♯♭♭3♭♭7 | B♭♭3×5♯7 | C7♯3 | D♭♭♯×3♯×5♯7

G 48.50

C 30.51

♭9, ♭11, 13 | ♭♭9, ♭11, ♯13 | ♯9, ♯×11, ×13 | ♭9, ×11, 13 | ×9, ×11, ♭13 | 9, ♭11, ♭♭13 | ♭9, ♭♭♭11, ♭♭13

G♯♭♭♭3♭♭5△7 | Am♯5△7 | B♭♭♯×5♯7 | C♯3♯5♭♭7 | D♭×3♯5△7 | E♯m♭♭♭5♭♭♭7 | F×7♭♭3♭♭5

A 63.54

C 30.52

♭9, ♭11, ♭13 | ♭♭9, ♭♭11, ♯13 | ♯9, ×11, ×13 | ♭♭9, ×11, 13 | ×9, ♯×11, 13 | ♯9, 11, ♭13

G♯♭♭♭3♭♭♭5△7 | Am△7 | B♭♭m♯×5♯7 | C+♭♭7 | D♭♭♯×3×5♯7 | E♭♭5♭♭♭7

C 30.53

9, ♭11, ♭13 | ♭♭9, ♭♭11, 13 | 9, ♯11, ♯13 | ♭♭9, ×11, ♯13 | ×9, ♯×11, ♯13 | ♯9, ♯11, ♭13

G♯♭♭3♭♭♭5△7 | A♯7♭♭3♭5 | B♭♭3×5♯7 | C+7 | D♭♭♯×3♯×5♯7 | E♭5♭♭♭7

C 30.54

9, ♭11, 13 | ♭♭9, ♭♭11, 13 | 9, ×11, ♯13 | ♭9, ×11, ♯13 | ×9, ×11, 13 | 9, 11, ♭♭13 | ♭9, ♭♭11, ♭♭♭13

G♯♭♭3♭♭5△7 | A♯7♭♭3 | B♭m×5♯7 | C7♯3♯5 | D♭×3×5△7 | E♯m♭♭5♭♭♭7 | F×m7♭♭5

G♯ 48.40

C 30.55

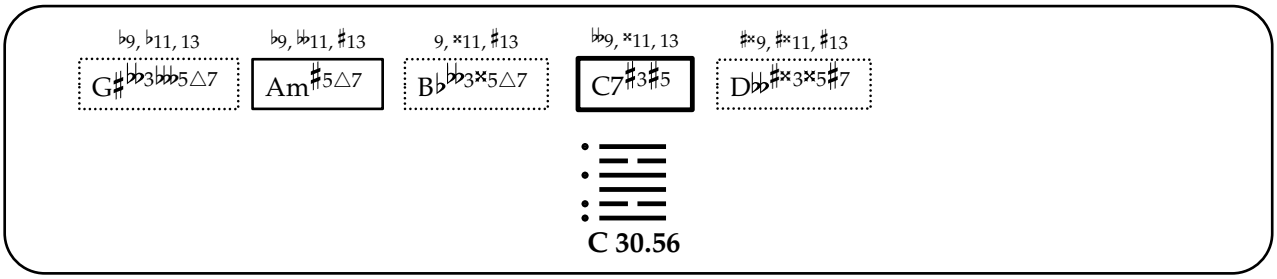
♭9, ♭11, 13
G♯♭♭3♭♭♭5△7
♭9, ♭♭11, ♯13
Am♯5△7
9, ×11, ♯13
B♭♭♭3×5△7
♭♭9, ×11, 13
C7♯3♯5
♯×9, ♯×11, ♯13
D♭♭♯×3×5♯7
C 30.56

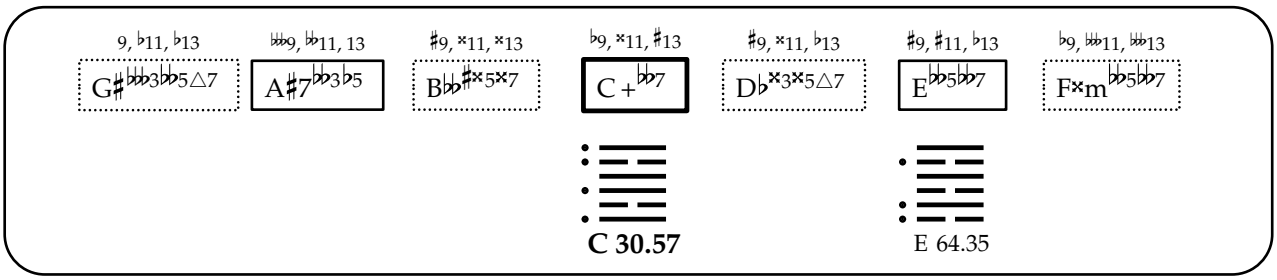
9, ♭11, ♭13
G♯♭♭♭3♭♭5△7
♭♭♭9, ♭♭11, 13
A♯7♭♭3♭5
♯9, ×11, ×13
B♭♭♯×5×7
♭9, ×11, ♯13
C+♭♭7
♯9, ×11, ♭13
D♭×3×5△7
♯9, ♯11, ♭13
E♭♭5♭♭7
♭9, ♭♭♭11, ♭♭♭13
F×m♭♭5♭♭7
C 30.57
E 64.35

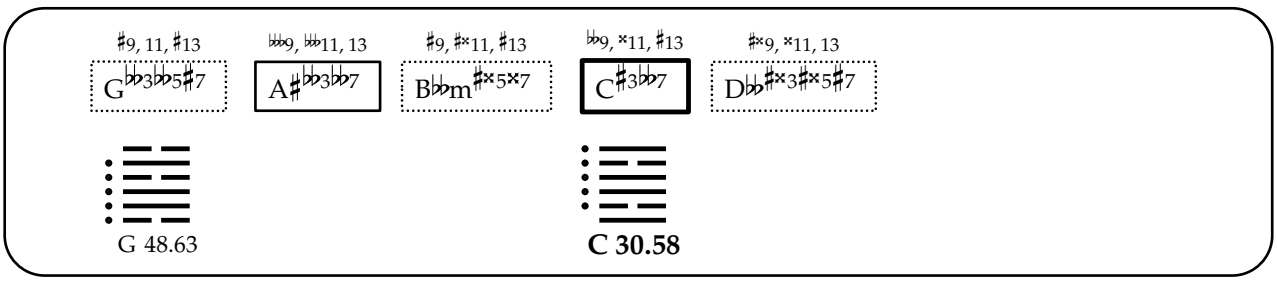
♯9, 11, ♯13
G♭♭3♭♭5♯7
♭♭♭9, ♭♭♭11, 13
A♯♭♭3♭♭7
♯9, ♯×11, ♯13
B♭♭m♯×5×7
♭♭9, ×11, ♯13
C♯3♭♭7
♯×9, ×11, 13
D♭♭♯×3♯×5♯7
G 48.63
C 30.58

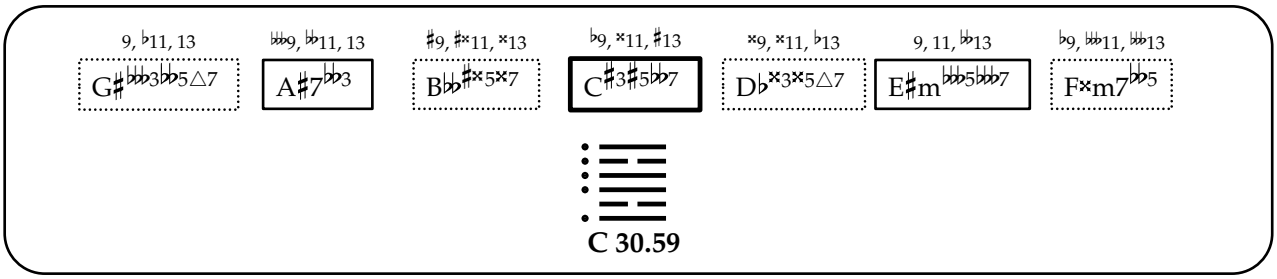
9, ♭11, 13
G♯♭♭♭3♭♭5△7
♭♭♭9, ♭♭11, 13
A♯7♭♭3
♯9, ♯×11, ×13
B♭♭♯×5×7
♭9, ×11, ♯13
C♯3♯5♭♭7
×9, ×11, ♭13
D♭×3×5△7
9, 11, ♭♭13
E♯m♭♭♭5♭♭♭7
♭9, ♭♭♭11, ♭♭♭13
F×m7♭♭5
C 30.59

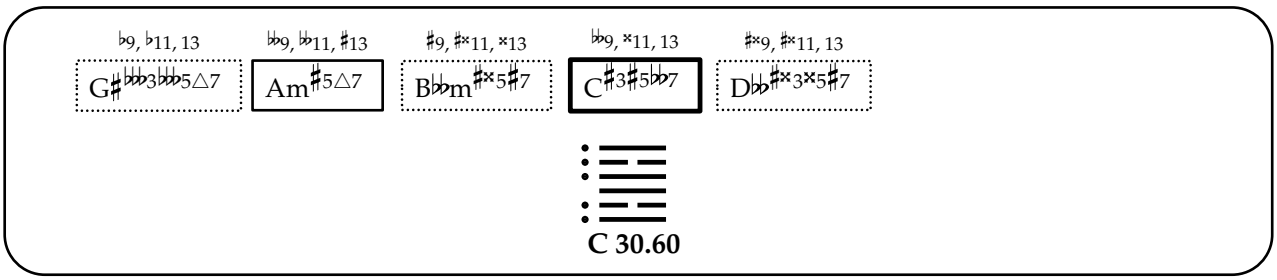
♭9, ♭11, 13
G♯♭♭♭3♭♭♭5△7
♭♭9, ♭♭11, ♯13
Am♯5△7
♯9, ♯×11, ×13
B♭♭m♯×5♯7
♭♭9, ×11, 13
C♯3♯5♭♭7
♯×9, ♯×11, 13
D♭♭♯×3×5♯7
C 30.60

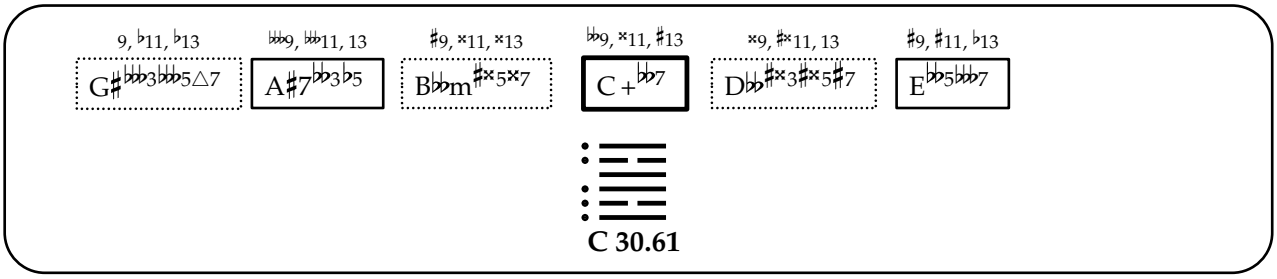
9, ♭11, ♭13
G♯♭♭♭3♭♭♭5△7
♭♭♭9, ♭♭♭11, 13
A♯7♭♭3♭5
♯9, ×11, ×13
B♭♭m♯×5×7
♭♭9, ×11, ♯13
C+♭♭7
×9, ♯×11, 13
D♭♭♯×3♯×5♯7
♯9, ♯11, ♭13
E♭♭5♭♭♭7
C 30.61

9, ♭11, 13 | ♭♭9, ♭♭11, 13 | 9, ×11, ♯13 | ♭♭9, ×11, ♯13 | ♯×9, ♯×11, ♯13

G♯♭♭3♭♭5△7 | A♯7♭♭3 | B♭♭3×5♯7 | C7♯3♯5 | D♭♭♯×3♯×5♯7

C 30.62

9, ♭11, 13 | ♭♭♭9, ♭♭11, ♭13 | ♯9, ♯×11, ×13 | ♭♭9, ♯11, ♯13 | ♯×9, ♯×11, 13 | 9, ♭♭11, ♭♭13

G♯7♭♭♭3♭♭♭5 | A♯7♭♭3 | B♭♭m×5×7 | C♯3♯5♭♭7 | D♭♭×3♯×5♯7 | F♯♭5△7

C 30.63

9, ♭11, 13 | ♭♭♭9, ♭♭11, 13 | ♯9, ♯×11, ×13 | ♭♭9, ×11, ♯13 | ♯×9, ♯×11, 13

G♯♭♭♭3♭♭♭5△7 | A♯7♭♭3 | B♭♭m♯×5×7 | C♯3♯5♭♭7 | D♭♭♯×3♯×5♯7

C 30.64

咸

31. Xian

[Influence, Sensitivity, Reciprocity]

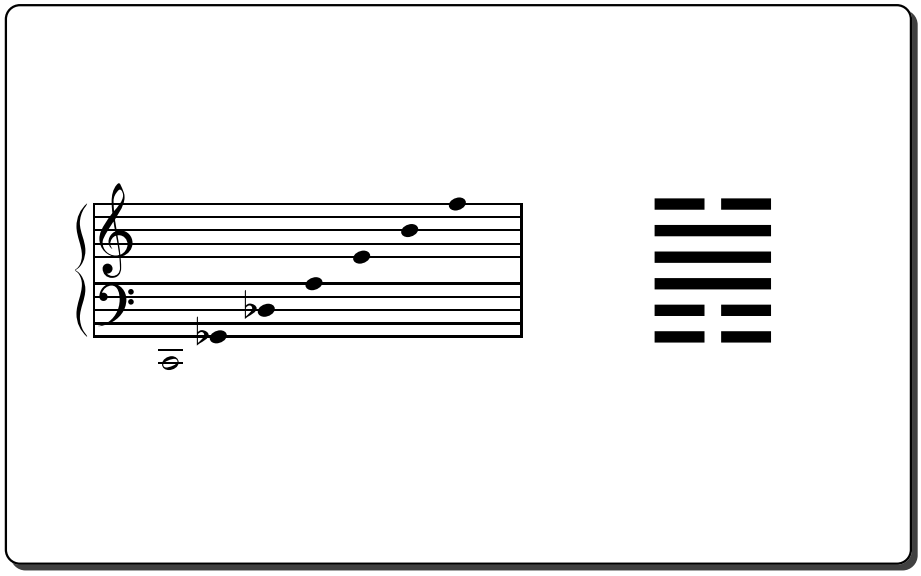

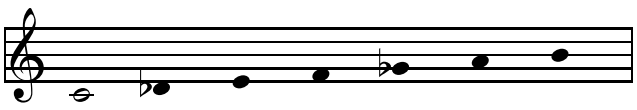

C 31.01

A 19.12

E 24.11

F 25.01

G♭ 1.24

D♭ 43.23

B 2.10

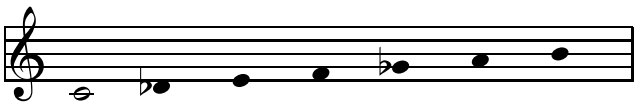

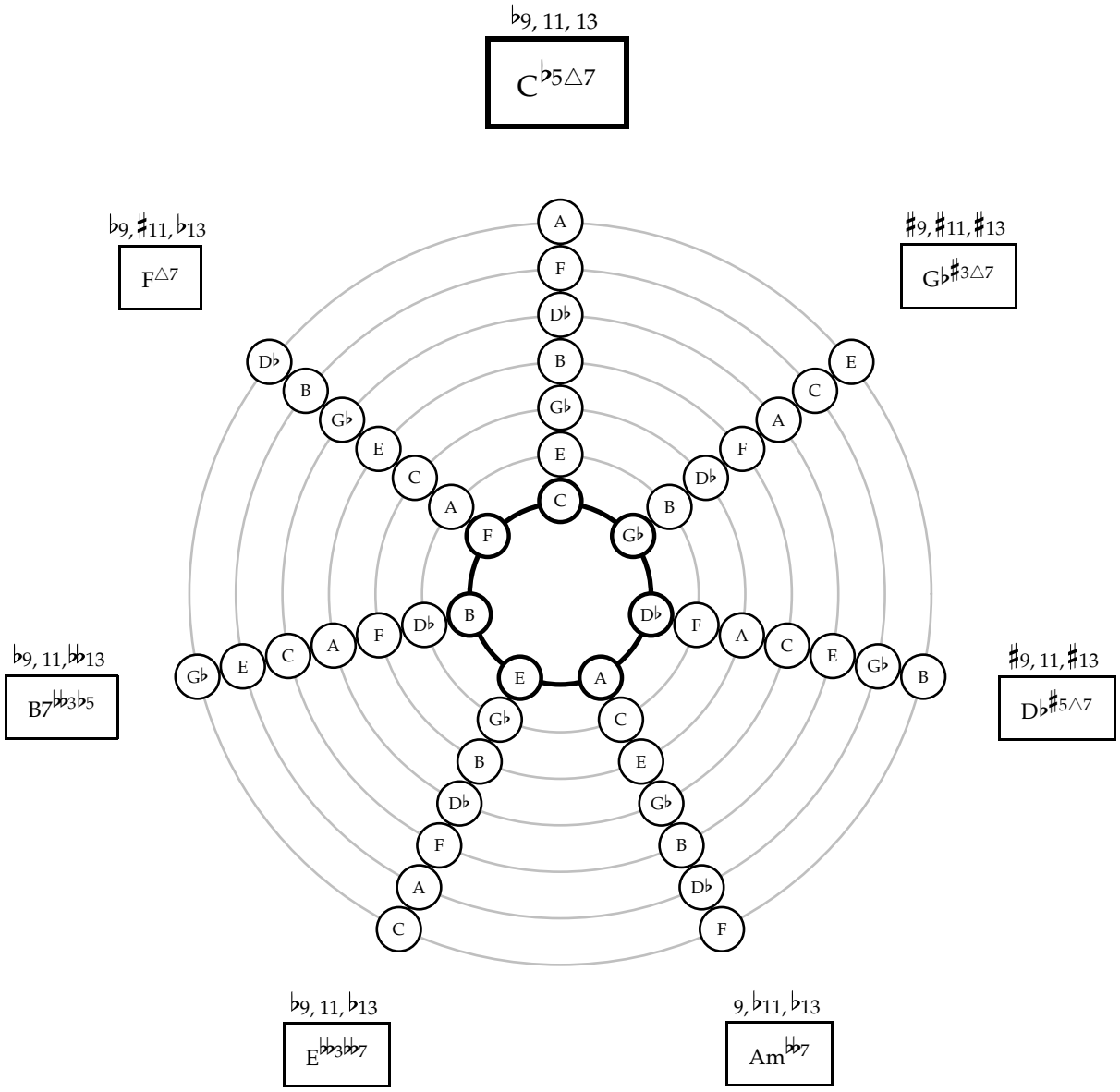
♭9, 11, 13
C♭5△7
♭9, ♯11, ♭13
F△7
♯9, ♯11, ♯13
G♭♯3△7
♭9, 11, ♭♭13
B7♭♭3♭5
♯9, 11, ♯13
D♭♯5△7
♭9, 11, ♭13
E♭♭3♭♭7
9, ♭11, ♭13
Am♭♭7

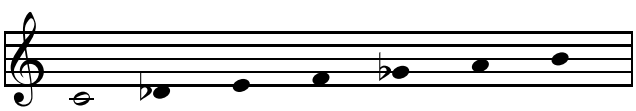

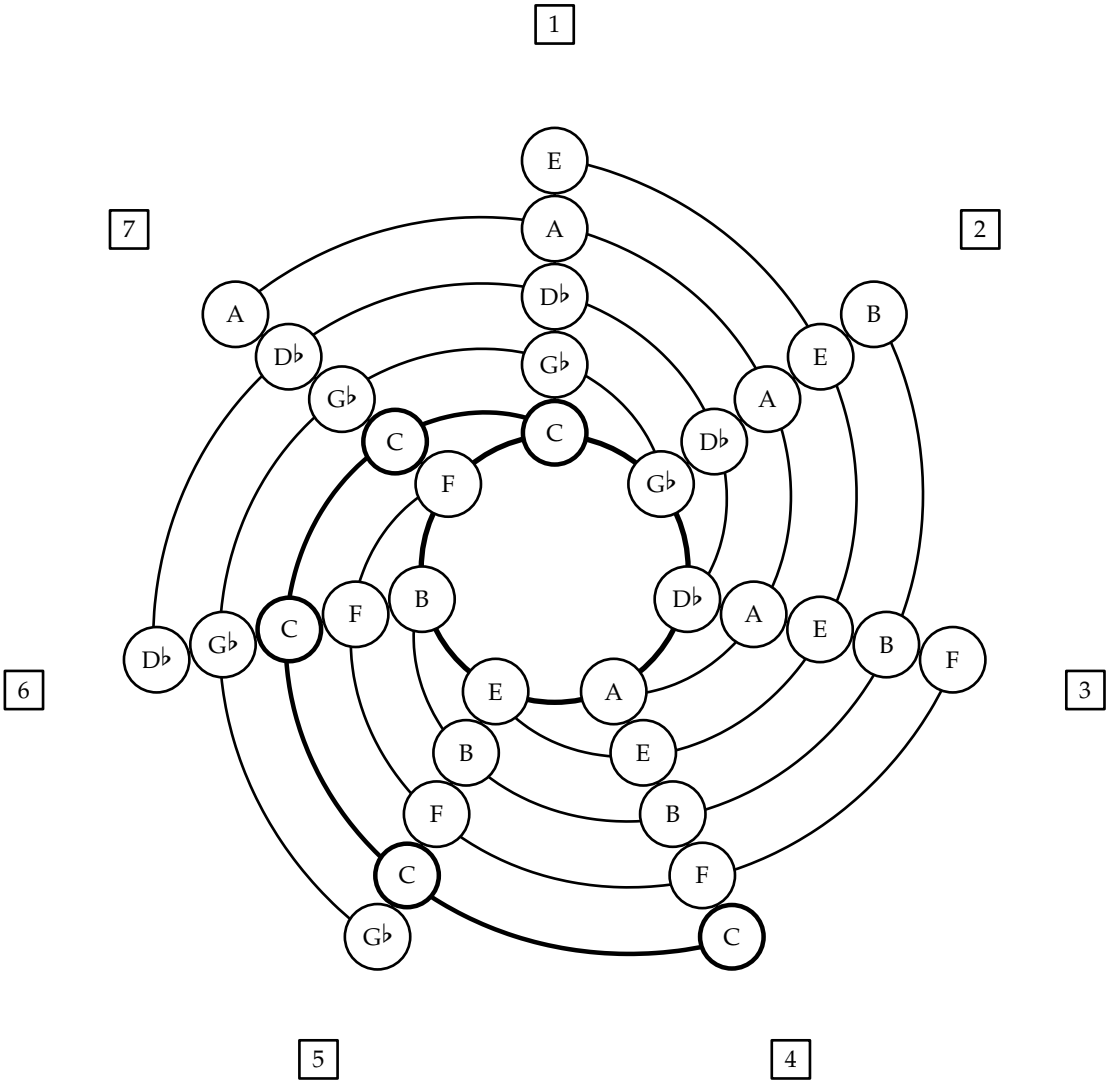
1
2
3
4
5
6
7
E
A
D♭
G♭
C
F
B
E
A
D♭
G♭
C
F
B
E
A
D♭
G♭
C
F
B
E
A
D♭
G♭
C
F
B
E
A
D♭
G♭
C

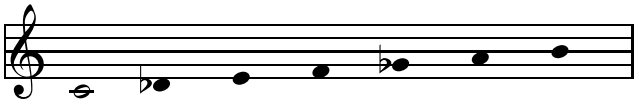

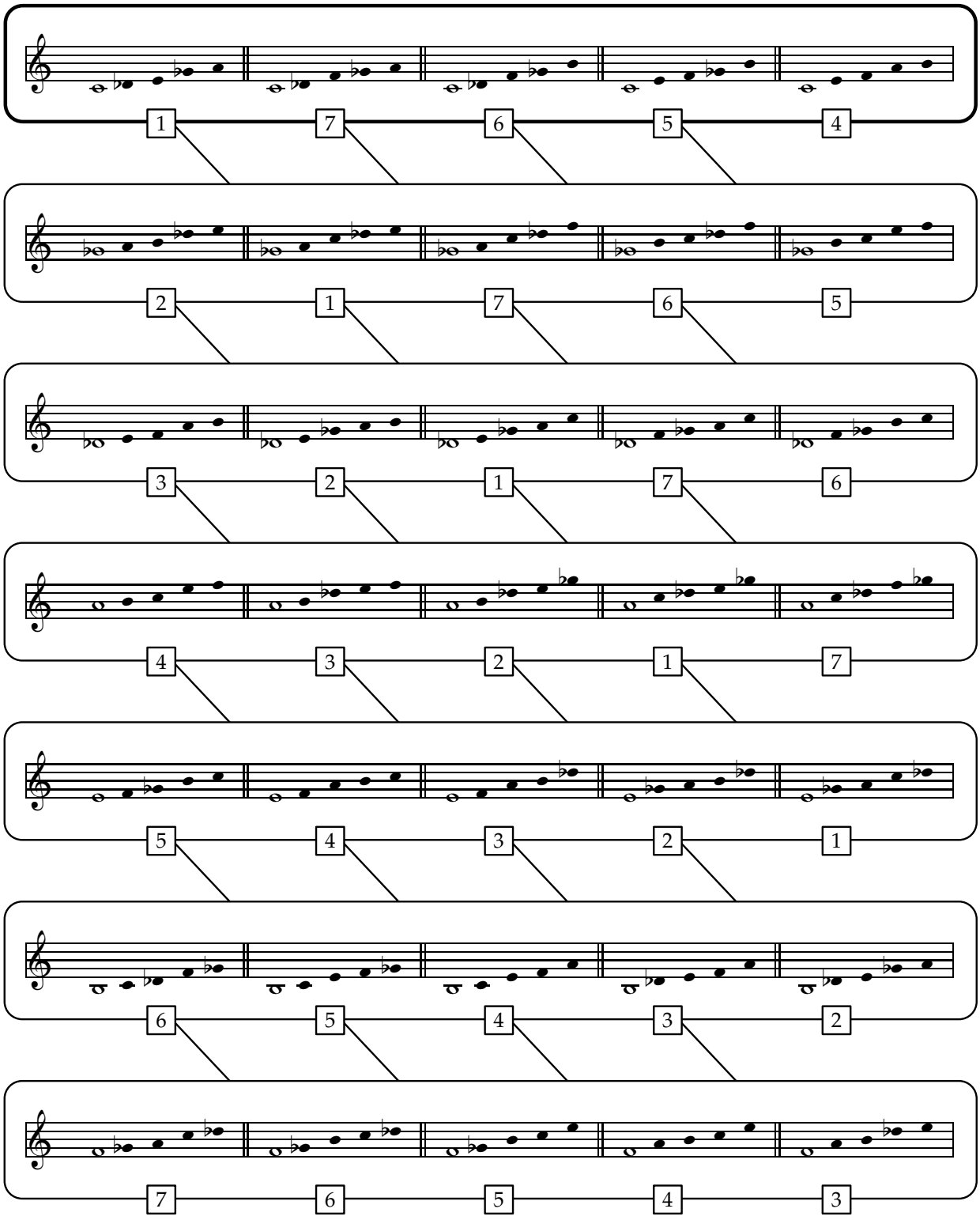
1 7 6 5 4
2 1 7 6 5
3 2 1 7 6
4 3 2 1 7
5 4 3 2 1
6 5 4 3 2
7 6 5 4 3

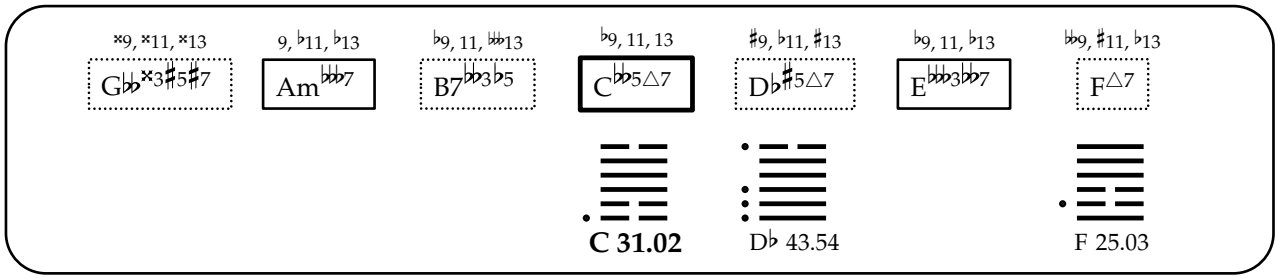
𝄪9, 𝄪11, 𝄪13
G♭♭𝄪3♯5♯7
9, ♭11, ♭13
Am♭♭♭7
♭9, 11, ♭♭13
B7♭♭3♭5
♭9, 11, 13
C♭♭5△7
♯9, ♭11, ♯13
D♭♯5△7
♭9, 11, ♭13
E♭♭♭3♭♭7
♭♭9, ♯11, ♭13
F△7
C 31.02
D♭ 43.54
F 25.03

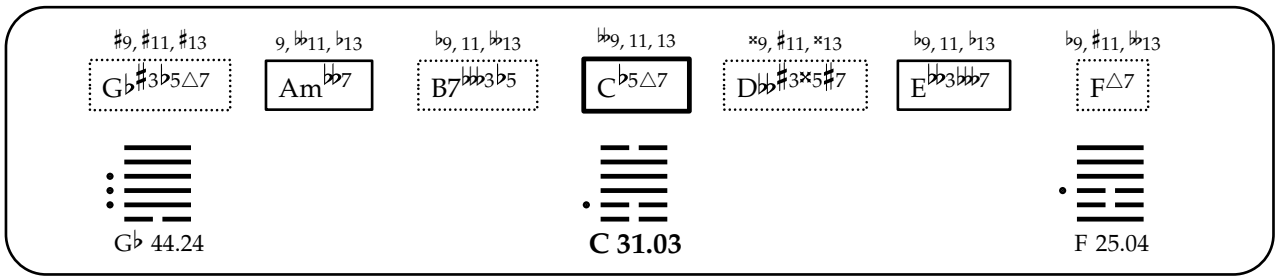
♯9, ♯11, ♯13
G♭♯3♭5△7
9, ♭♭11, ♭13
Am♭♭7
♭9, 11, ♭♭13
B7♭♭♭3♭5
♭♭9, 11, 13
C♭5△7
𝄪9, ♯11, 𝄪13
D♭♭♯3𝄪5♯7
♭9, 11, ♭13
E♭♭3♭♭♭7
♭9, ♯11, ♭♭13
F△7
G♭ 44.24
C 31.03
F 25.04

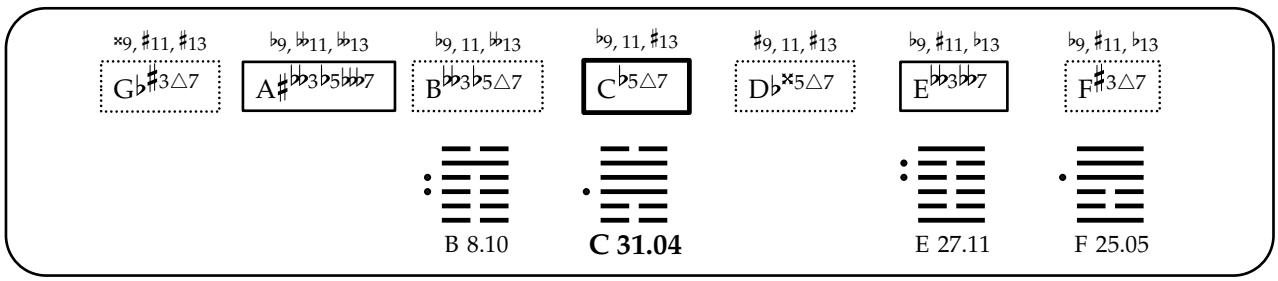
𝄪9, ♯11, ♯13
G♭♯3△7
♭9, ♭♭11, ♭♭13
A♯♭♭3♭5♭♭♭7
♭9, 11, ♭♭13
B♭♭3♭5△7
♭9, 11, ♯13
C♭5△7
♯9, 11, ♯13
D♭𝄪5△7
♭9, ♯11, ♭13
E♭♭3♭♭7
♭9, ♯11, ♭13
F♯3△7
B 8.10
C 31.04
E 27.11
F 25.05

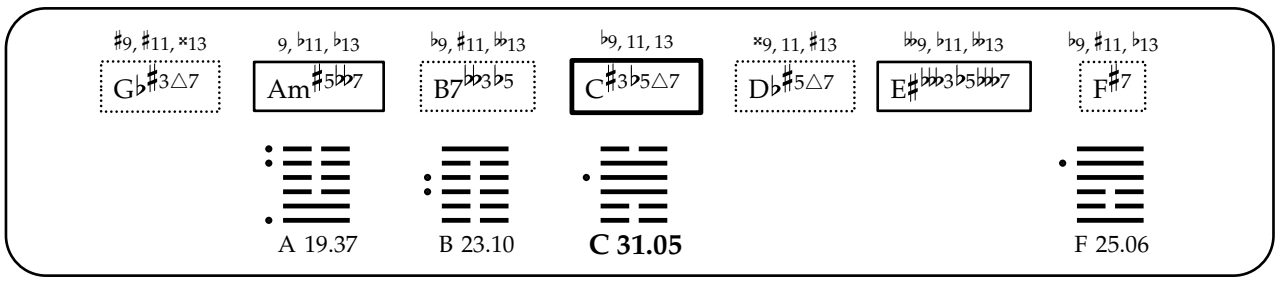
♯9, ♯11, 𝄪13
G♭♯3△7
9, ♭11, ♭13
Am♯5♭♭7
♭9, ♯11, ♭♭13
B7♭♭3♭5
♭9, 11, 13
C♯3♭5△7
𝄪9, 11, ♯13
D♭♯5△7
♭♭9, ♭11, ♭♭13
E♯♭♭3♭5♭♭♭7
♭9, ♯11, ♭13
F♯7
A 19.37
B 23.10
C 31.05
F 25.06

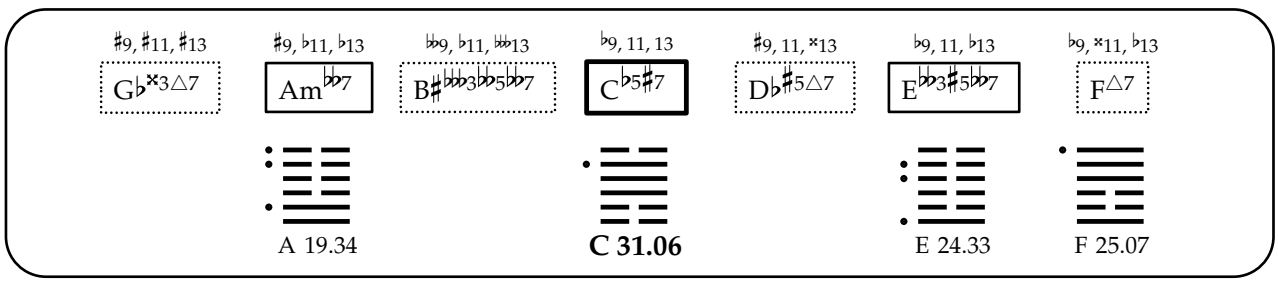
♯9, ♯11, ♯13
G♭𝄪3△7
♯9, ♭11, ♭13
Am♭♭7
♭♭9, ♭11, ♭♭13
B♯♭♭♭3♭♭5♭♭♭7
♭9, 11, 13
C♭5♯7
♯9, 11, 𝄪13
D♭♯5△7
♭9, 11, ♭13
E♭♭3♯5♭♭7
♭9, 𝄪11, ♭13
F△7
A 19.34
C 31.06
E 24.33
F 25.07

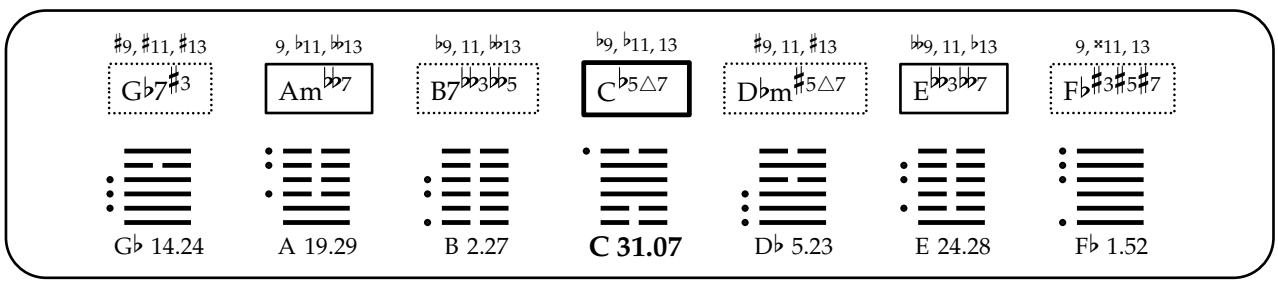
♯9, ♯11, ♯13
G♭7♯3
9, ♭11, ♭♭13
Am♭♭7
♭9, 11, ♭♭13
B7♭♭3♭♭5
♭9, ♭11, 13
C♭5△7
♯9, 11, ♯13
D♭m♯5△7
♭♭9, 11, ♭13
E♭♭3♭♭7
9, 𝄪11, 13
F♭♯3♯5♯7
G♭ 14.24
A 19.29
B 2.27
C 31.07
D♭ 5.23
E 24.28
F♭ 1.52

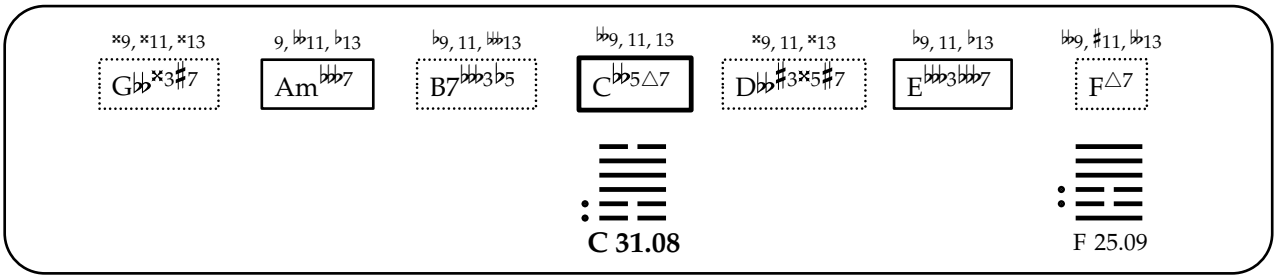
𝄪9, 𝄪11, 𝄪13
G♭♭𝄪3♯7
9, 𝄫11, ♭13
Am♭♭♭7
♭9, 11, 𝄫13
B7♭♭♭3♭5
♭♭9, 11, 13
C♭♭5△7
𝄪9, 11, 𝄪13
D♭♭♯3𝄪5♯7
♭9, 11, ♭13
E♭♭♭3♭♭♭7
♭♭9, ♯11, 𝄫13
F△7
C 31.08
F 25.09

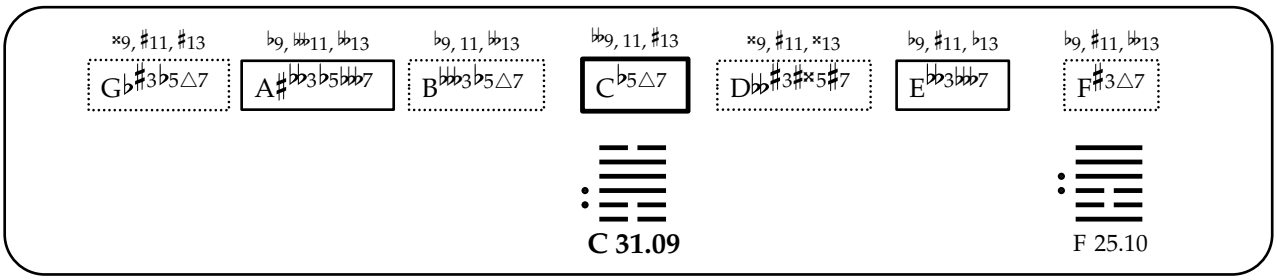
𝄪9, ♯11, ♯13
G♭♯3♭5△7
♭9, 𝄫11, ♭♭13
A♯♭♭3♭5♭♭♭7
♭9, 11, ♭♭13
B♭♭♭3♭5△7
♭♭9, 11, ♯13
C♭5△7
𝄪9, ♯11, 𝄪13
D♭♭♯3♯𝄪5♯7
♭9, ♯11, ♭13
E♭♭3♭♭♭7
♭9, ♯11, ♭♭13
F♯3△7
C 31.09
F 25.10

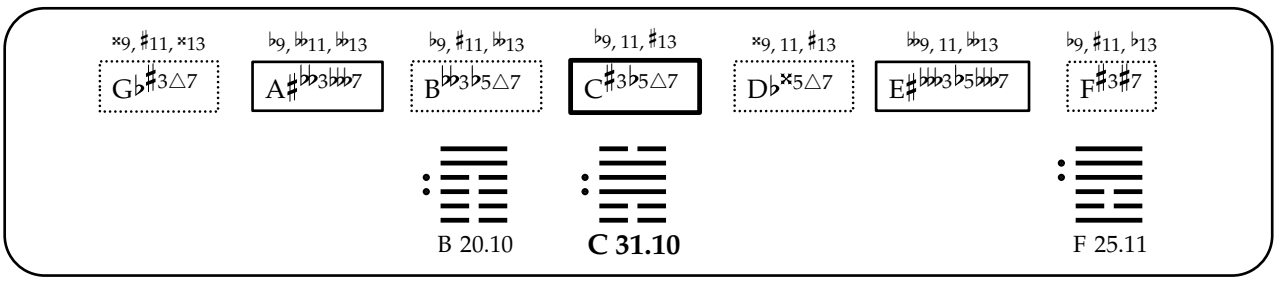
𝄪9, ♯11, 𝄪13
G♭♯3△7
♭9, 𝄫11, ♭♭13
A♯♭♭3♭♭♭7
♭9, ♯11, ♭♭13
B♭♭3♭5△7
♭9, 11, ♯13
C♯3♭5△7
𝄪9, 11, ♯13
D♭𝄪5△7
♭♭9, 11, ♭♭13
E♯♭♭♭3♭5♭♭♭7
♭9, ♯11, ♭13
F♯3♯7
B 20.10
C 31.10
F 25.11

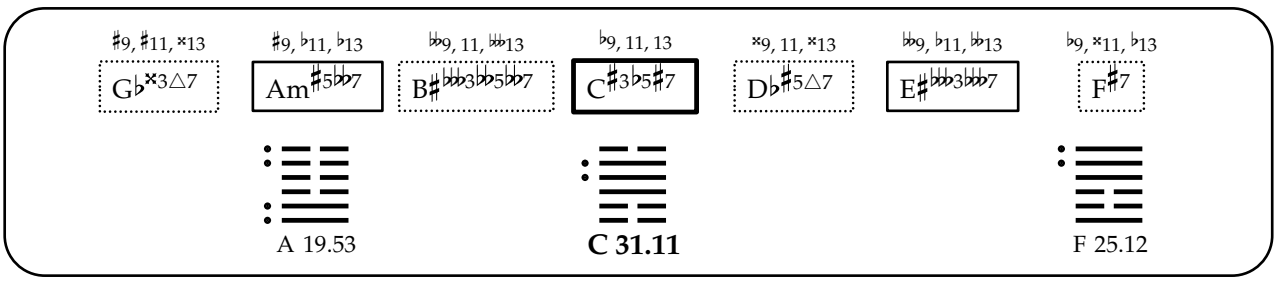
♯9, ♯11, 𝄪13
G♭𝄪3△7
♯9, ♭11, ♭13
Am♯5♭♭7
♭♭9, 11, 𝄫13
B♯♭♭♭3♭♭5♭♭7
♭9, 11, 13
C♯3♭5♯7
𝄪9, 11, 𝄪13
D♭♯5△7
♭♭9, ♭11, ♭♭13
E♯♭♭♭3♭♭♭7
♭9, 𝄪11, ♭13
F♯7
A 19.53
C 31.11
F 25.12

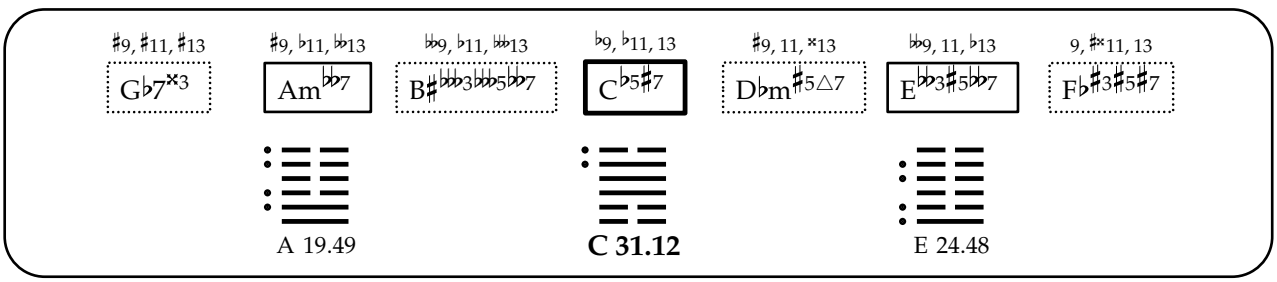
♯9, ♯11, ♯13
G♭7𝄪3
♯9, ♭11, ♭♭13
Am♭♭♭7
♭♭9, ♭11, 𝄫13
B♯♭♭♭3♭♭♭5♭♭7
♭9, ♭11, 13
C♭5♯7
♯9, 11, 𝄪13
D♭m♯5△7
♭♭9, 11, ♭13
E♭♭3♯5♭♭7
9, ♯𝄪11, 13
F♭♯3♯5♯7
A 19.49
C 31.12
E 24.48

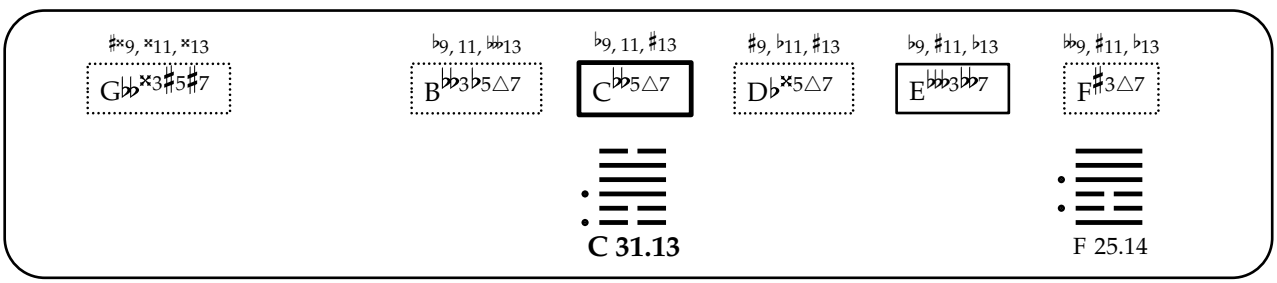
♯𝄪9, 𝄪11, 𝄪13
G♭♭𝄪3♯5♯7
♭9, 11, 𝄫13
B♭♭3♭5△7
♭♭9, 11, ♯13
C♭♭5△7
♯9, ♭11, ♯13
D♭𝄪5△7
♭9, ♯11, ♭13
E♭♭♭3♭♭7
♭♭9, ♯11, ♭13
F♯3△7
C 31.13
F 25.14

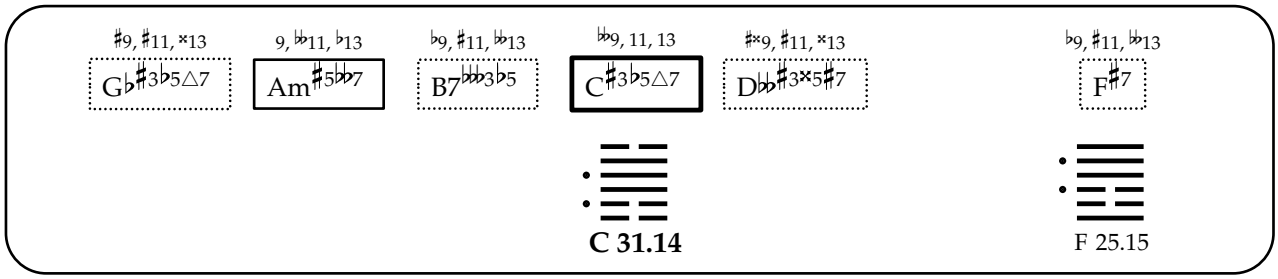
♯9, ♯11, ×13
G♭♯3♭5△7
9, 𝄫11, ♭13
Am♯5𝄫7
♭9, ♯11, 𝄫13
B7𝄫3♭5
𝄫9, 11, 13
C♯3♭5△7
♯×9, ♯11, ×13
D𝄫♯3×5♯7
♭9, ♯11, 𝄫13
F♯7
C 31.14
F 25.15

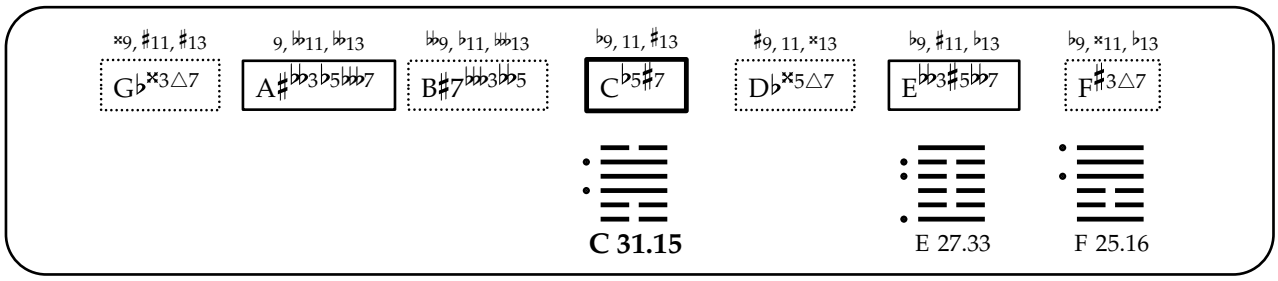
×9, ♯11, ♯13
G♭×3△7
9, 𝄫11, 𝄫13
A♯𝄫3♭5𝄫7
𝄫9, ♭11, 𝄫13
B♯7𝄫3𝄫5
♭9, 11, ♯13
C♭5♯7
♯9, 11, ×13
D♭×5△7
♭9, ♯11, ♭13
E𝄫3♯5𝄫7
♭9, ×11, ♭13
F♯3△7
C 31.15
E 27.33
F 25.16

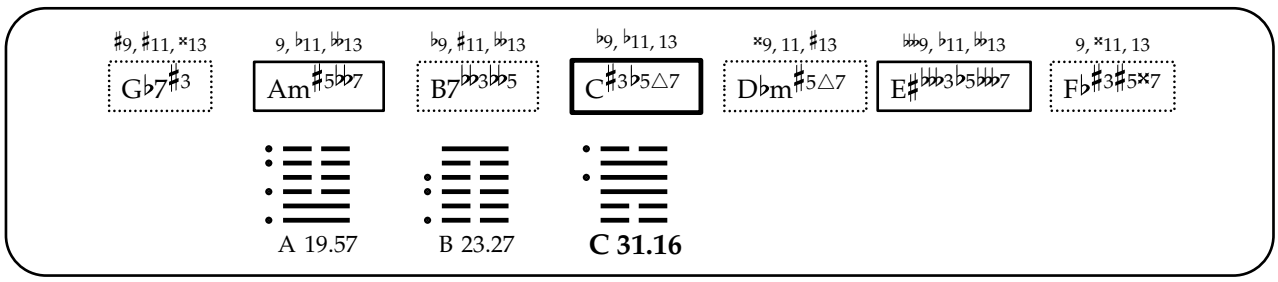
♯9, ♯11, ×13
G♭7♯3
9, ♭11, 𝄫13
Am♯5𝄫7
♭9, ♯11, 𝄫13
B7𝄫3𝄫5
♭9, ♭11, 13
C♯3♭5△7
×9, 11, ♯13
D♭m♯5△7
𝄫9, ♭11, 𝄫13
E♯𝄫3♭5𝄫7
9, ×11, 13
F♭♯3♯5×7
A 19.57
B 23.27
C 31.16

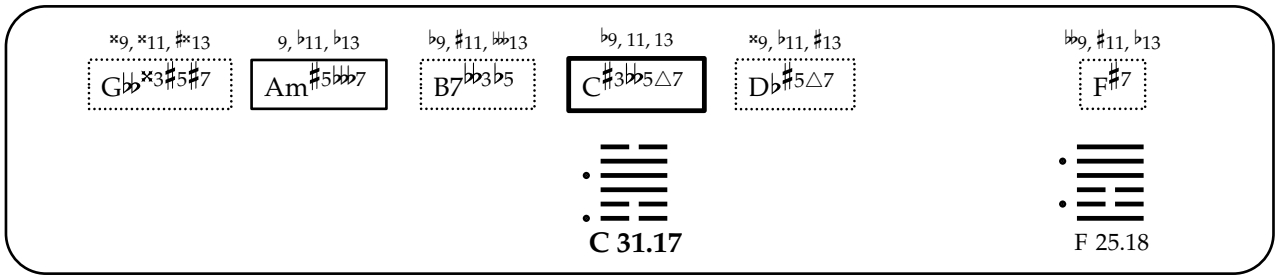
×9, ×11, ♯×13
G𝄫×3♯5♯7
9, ♭11, ♭13
Am♯5𝄫7
♭9, ♯11, 𝄫13
B7𝄫3♭5
♭9, 11, 13
C♯3𝄫5△7
×9, ♭11, ♯13
D♭♯5△7
𝄫9, ♯11, ♭13
F♯7
C 31.17
F 25.18

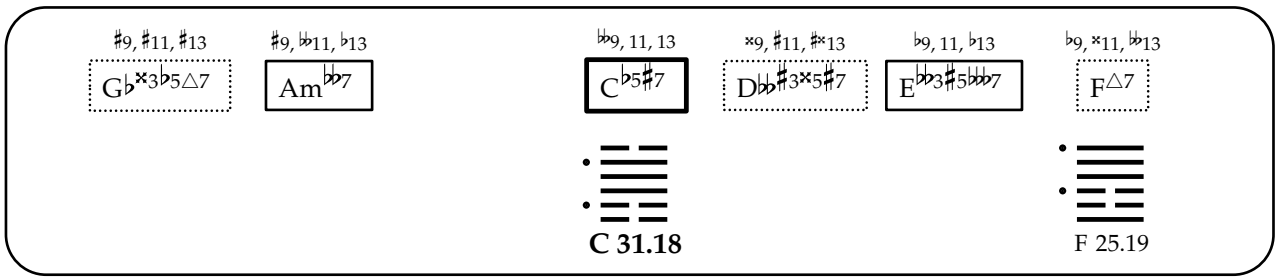
♯9, ♯11, ♯13
G♭×3♭5△7
♯9, 𝄫11, ♭13
Am𝄫7
𝄫9, 11, 13
C♭5♯7
×9, ♯11, ♯×13
D𝄫♯3×5♯7
♭9, 11, ♭13
E𝄫3♯5𝄫7
♭9, ×11, 𝄫13
F△7
C 31.18
F 25.19

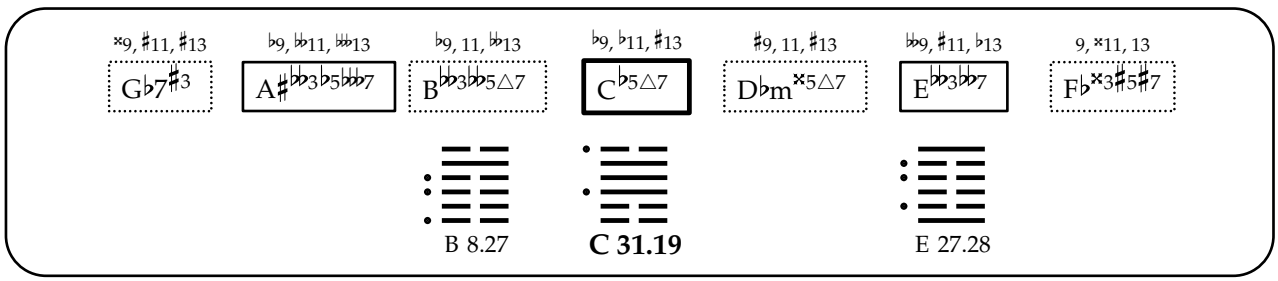
×9, ♯11, ♯13
G♭7♯3
♭9, 𝄫11, 𝄫13
A♯𝄫3♭5𝄫7
♭9, 11, 𝄫13
B𝄫3𝄫5△7
♭9, ♭11, ♯13
C♭5△7
♯9, 11, ♯13
D♭m×5△7
𝄫9, ♯11, ♭13
E𝄫3𝄫7
9, ×11, 13
F♭×3♯5♯7
B 8.27
C 31.19
E 27.28

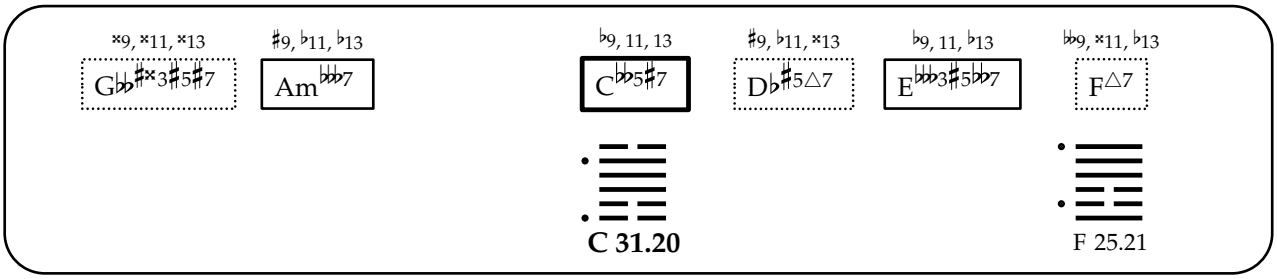
×9, ×11, ×13
G𝄫♯×3♯5♯7
♯9, ♭11, ♭13
Am𝄫7
♭9, 11, 13
C♭♭5♯7
♯9, ♭11, ×13
D♭♯5△7
♭9, 11, ♭13
E𝄫♭3♯5♭♭7
♭♭9, ×11, ♭13
F△7
C 31.20
F 25.21

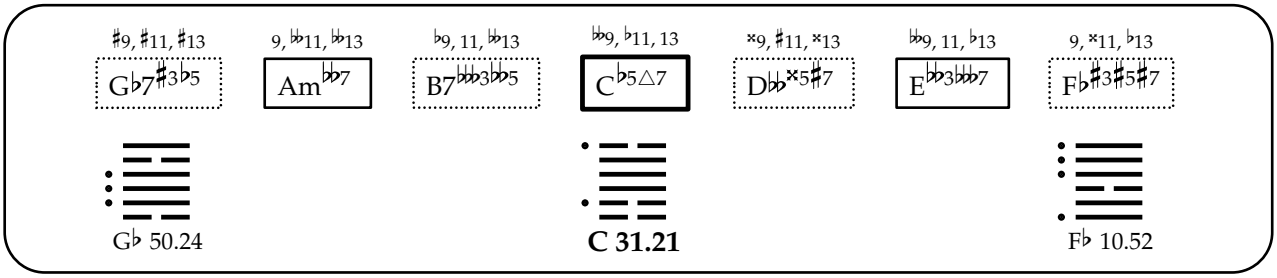
♯9, ♯11, ♯13
G♭7♯3♭5
9, ♭♭11, ♭♭13
Am♭♭7
♭9, 11, ♭♭13
B7♭♭♭3♭♭5
♭♭9, ♭11, 13
C♭5△7
×9, ♯11, ×13
D♭♭×5♯7
♭♭9, 11, ♭13
E𝄫♭♭3♭♭♭7
9, ×11, ♭13
F♭♯3♯5♯7
G♭ 50.24
C 31.21
F♭ 10.52

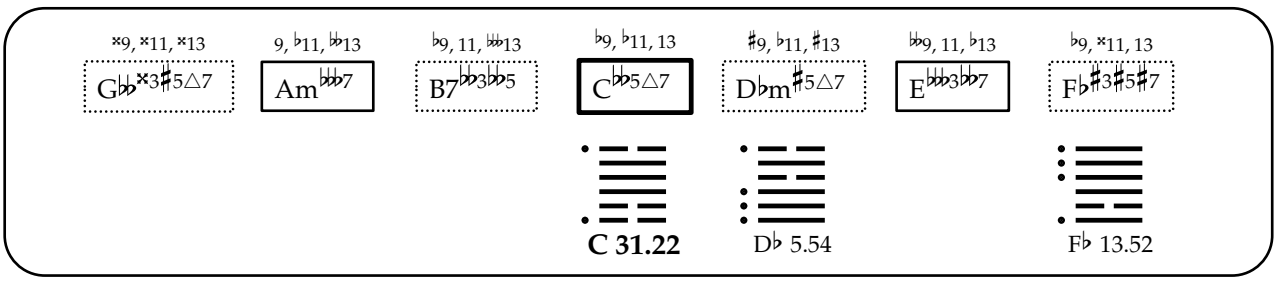
×9, ×11, ×13
G𝄫×3♯5△7
9, ♭11, ♭♭13
Am♭♭7
♭9, 11, ♭♭♭13
B7♭♭3♭♭5
♭9, ♭11, 13
C♭♭5△7
♯9, ♭11, ♯13
D♭m♯5△7
♭♭9, 11, ♭13
E𝄫♭♭3♭♭7
♭9, ×11, 13
F♭♯3♯5♯7
C 31.22
D♭ 5.54
F♭ 13.52

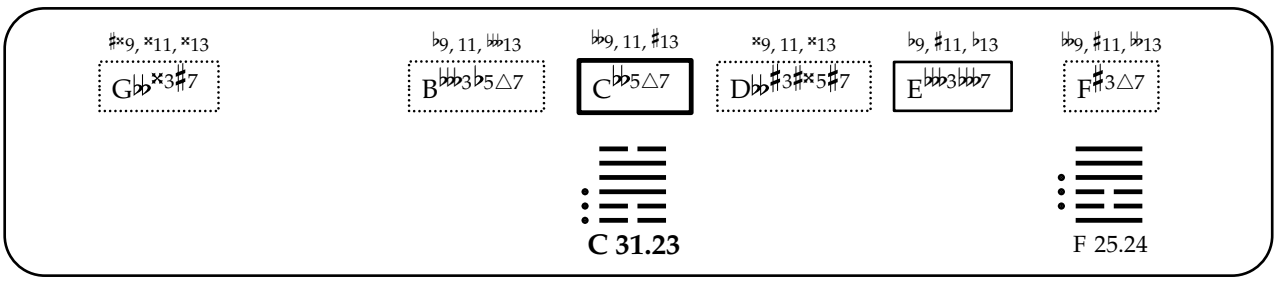
♯×9, ×11, ×13
G♭♭×3♯7
♭9, 11, ♭♭♭13
B♭♭♭3♭5△7
♭♭9, 11, ♯13
C𝄫♭♭5△7
×9, 11, ×13
D♭♭♯3♯×5♯7
♭9, ♯11, ♭13
E𝄫♭♭3♭♭♭7
♭♭9, ♯11, ♭♭13
F♯3△7
C 31.23
F 25.24

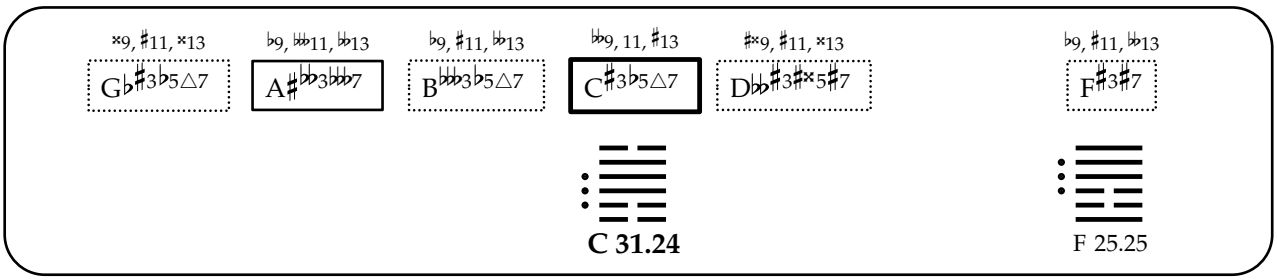
×9, ♯11, ×13
G♭♯3♭5△7
♭9, ♭♭♭11, ♭♭13
A♯𝄫♭♭3♭♭♭7
♭9, ♯11, ♭♭13
B♭♭♭3♭5△7
♭♭9, 11, ♯13
C♯3♭5△7
♯×9, ♯11, ×13
D♭♭♯3♯×5♯7
♭9, ♯11, ♭♭13
F♯3♯7
C 31.24
F 25.25

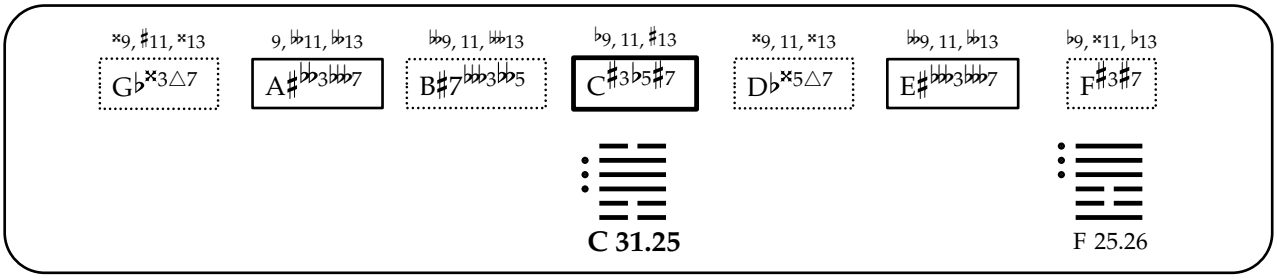
×9, ♯11, ×13
G♭×3△7
9, ♭♭11, ♭♭13
A♯𝄫♭♭3♭♭♭7
♭♭9, 11, ♭♭♭13
B♯7♭♭♭3♭♭5
♭9, 11, ♯13
C♯3♭5♯7
×9, 11, ×13
D♭×5△7
♭♭9, 11, ♭♭13
E♯𝄫♭♭3♭♭♭7
♭9, ×11, ♭13
F♯3♯7
C 31.25
F 25.26

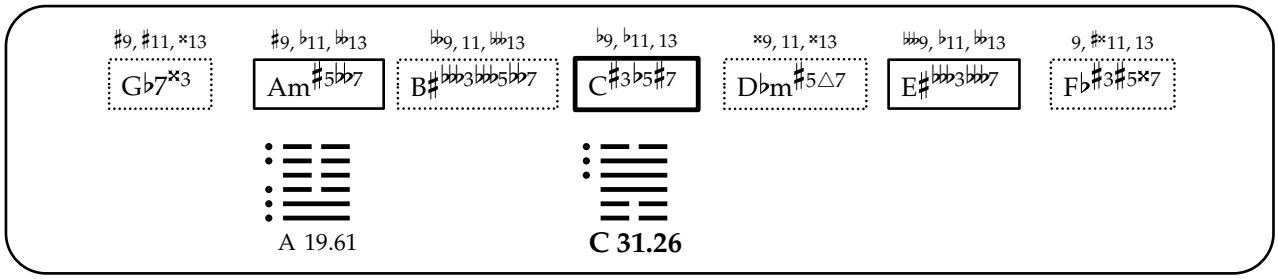
♯9, ♯11, ×13
G♭7×3
♯9, ♭11, 𝄫13
Am♯5𝄫7
𝄫9, 11, 𝄫13
B♯𝄫3𝄫5𝄫7
♭9, ♭11, 13
C♯3♭5♯7
×9, 11, ×13
D♭m♯5△7
𝄫9, ♭11, 𝄫13
E♯𝄫3𝄫7
9, ♯×11, 13
F♭♯3♯5×7
A 19.61
C 31.26

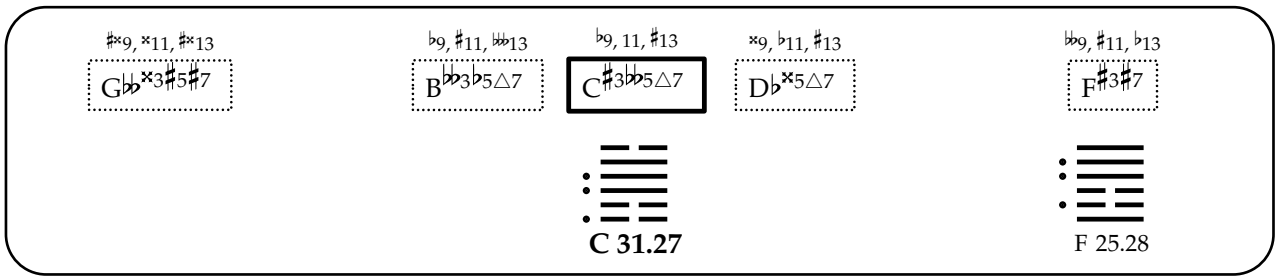
♯×9, ×11, ♯×13
G𝄫×3♯5♯7
♭9, ♯11, 𝄫13
B𝄫3♭5△7
♭9, 11, ♯13
C♯3𝄫5△7
×9, ♭11, ♯13
D♭×5△7
𝄫9, ♯11, ♭13
F♯3♯7
C 31.27
F 25.28

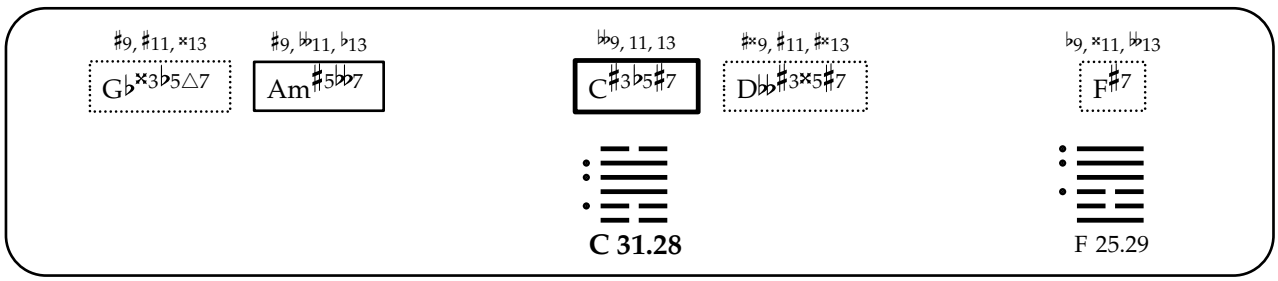
♯9, ♯11, ×13
G♭×3♭5△7
♯9, 𝄫11, ♭13
Am♯5𝄫7
𝄫9, 11, 13
C♯3♭5♯7
♯×9, ♯11, ♯×13
D𝄫♯3×5♯7
♭9, ×11, 𝄫13
F♯7
C 31.28
F 25.29

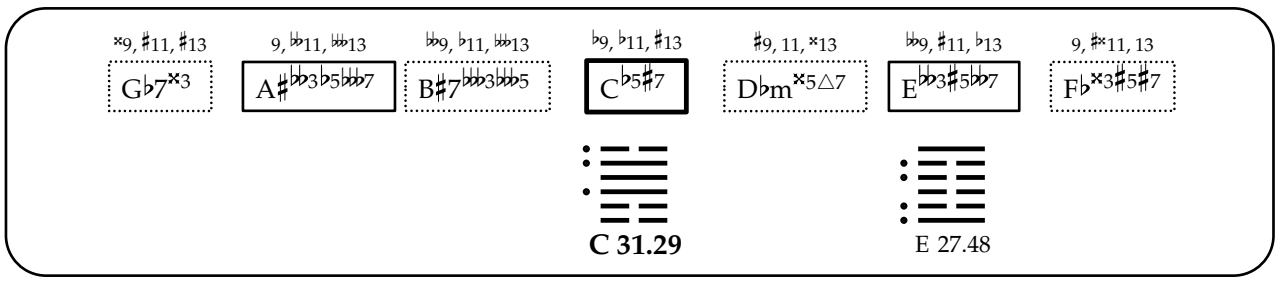
×9, ♯11, ♯13
G♭7×3
9, 𝄫11, 𝄫13
A♯𝄫3♭5𝄫7
𝄫9, ♭11, 𝄫13
B♯7𝄫3𝄫5
♭9, ♭11, ♯13
C♭5♯7
♯9, 11, ×13
D♭m×5△7
𝄫9, ♯11, ♭13
E𝄫3♯5𝄫7
9, ♯×11, 13
F♭×3♯5♯7
C 31.29
E 27.48

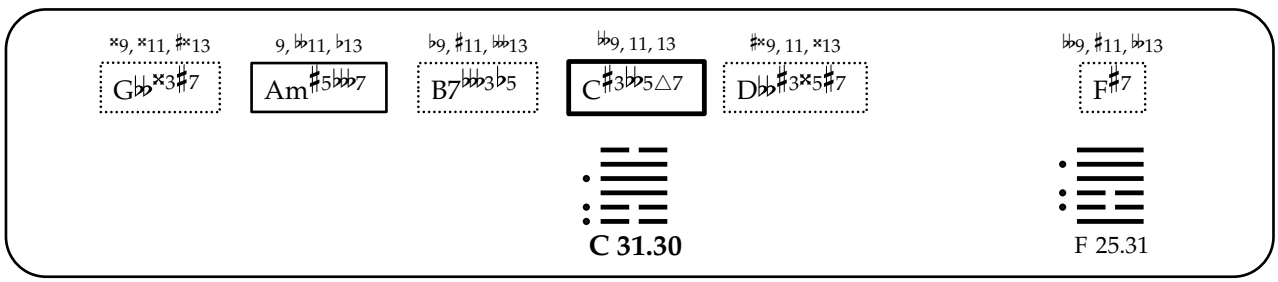
×9, ×11, ♯×13
G𝄫×3♯7
9, 𝄫11, ♭13
Am♯5𝄫7
♭9, ♯11, 𝄫13
B7𝄫3♭5
𝄫9, 11, 13
C♯3𝄫5△7
♯×9, 11, ×13
D𝄫♯3×5♯7
𝄫9, ♯11, 𝄫13
F♯7
C 31.30
F 25.31

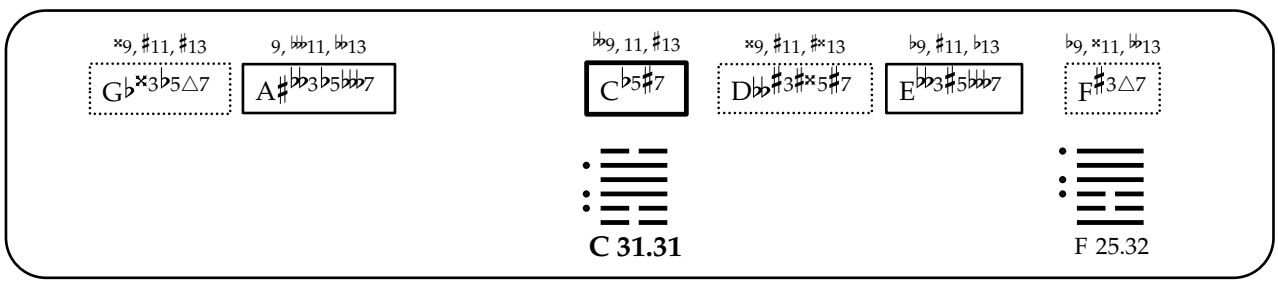
×9, ♯11, ♯13
G♭×3♭5△7
9, 𝄫11, 𝄫13
A♯𝄫3♭5𝄫7
𝄫9, 11, ♯13
C♭5♯7
×9, ♯11, ♯×13
D𝄫♯3♯×5♯7
♭9, ♯11, ♭13
E𝄫3♯5𝄫7
♭9, ×11, 𝄫13
F♯3△7
C 31.31
F 25.32

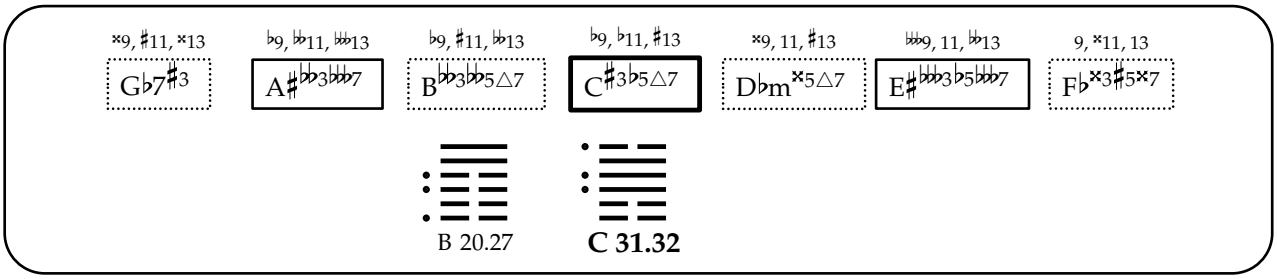
♯9, ♯11, ×13
G♭7♯3
♭9, 𝄫11, 𝄫13
A♯𝄫3𝄫7
♭9, ♯11, 𝄫13
B𝄫3𝄫5△7
♭9, ♭11, ♯13
C♯3♭5△7
×9, 11, ♯13
D♭m×5△7
𝄫9, 11, 𝄫13
E♯𝄫3♭5𝄫7
9, ×11, 13
F♭×3♯5×7
B 20.27
C 31.32

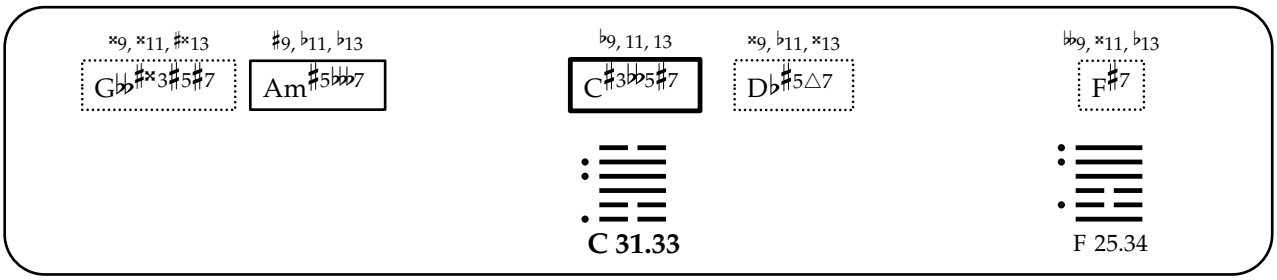
×9, ×11, ♯×13
G𝄫♯×3♯5♯7
♯9, ♭11, ♭13
Am♯5𝄫7
♭9, 11, 13
C♯3𝄫5♯7
×9, ♭11, ×13
D♭♯5△7
𝄫9, ×11, ♭13
F♯7
C 31.33
F 25.34

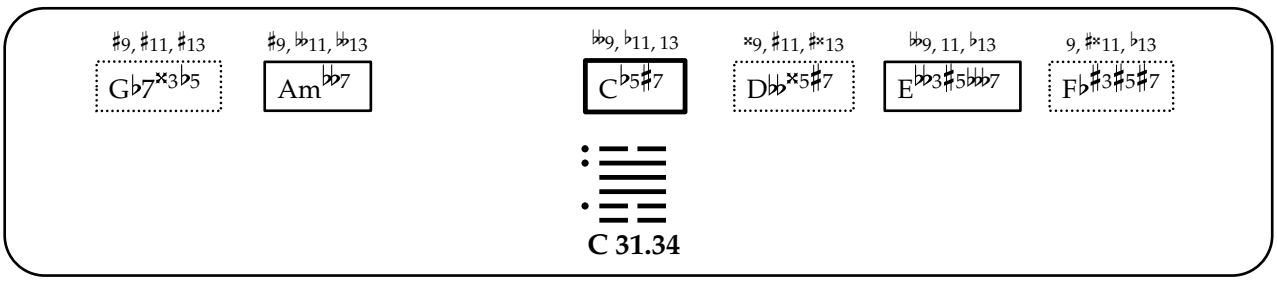
♯9, ♯11, ♯13
G♭7×3♭5
♯9, 𝄫11, 𝄫13
Am𝄫7
𝄫9, ♭11, 13
C♭5♯7
×9, ♯11, ♯×13
D𝄫×5♯7
𝄫9, 11, ♭13
E𝄫3♯5𝄫7
9, ♯×11, ♭13
F♭♯3♯5♯7
C 31.34

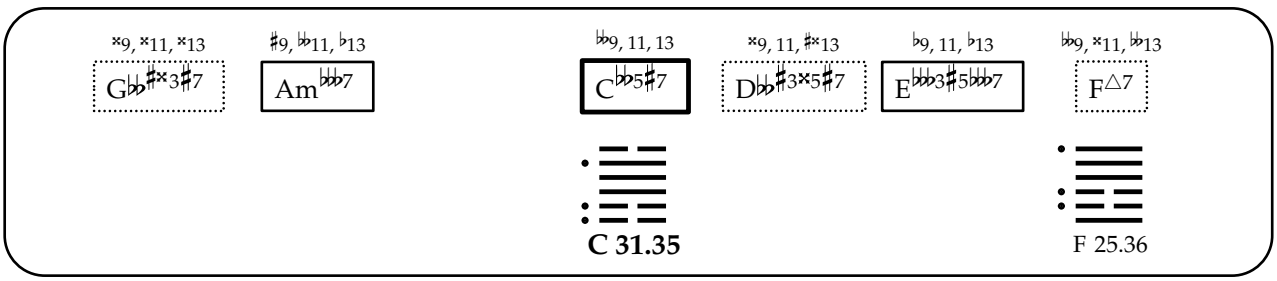
×9, ×11, ×13
G𝄫♯×3♯7
♯9, 𝄫11, ♭13
Am𝄫7
𝄫9, 11, 13
C𝄫5♯7
×9, 11, ♯×13
D𝄫♯3×5♯7
♭9, 11, ♭13
E𝄫3♯5𝄫7
𝄫9, ×11, 𝄫13
F△7
C 31.35
F 25.36

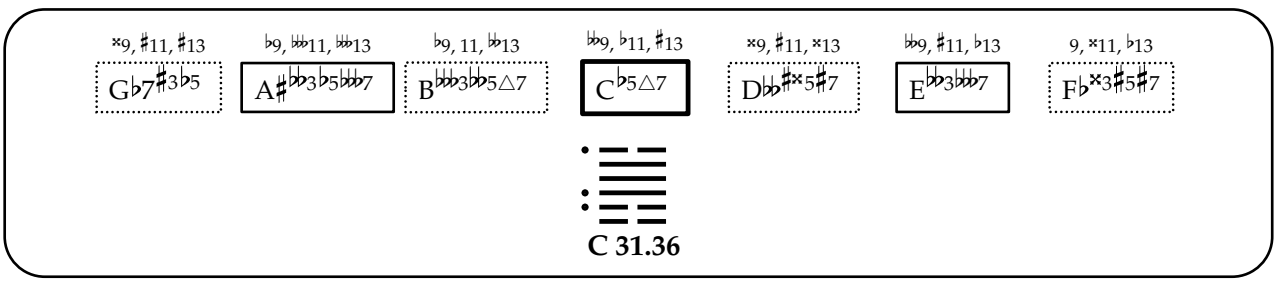
×9, ♯11, ♯13
G♭7♯3♭5
♭9, 𝄫11, 𝄫13
A♯𝄫3♭5𝄫7
♭9, 11, 𝄫13
B𝄫3𝄫5△7
𝄫9, ♭11, ♯13
C♭5△7
×9, ♯11, ×13
D𝄫♯×5♯7
𝄫9, ♯11, ♭13
E𝄫3𝄫7
9, ×11, ♭13
F♭×3♯5♯7
C 31.36

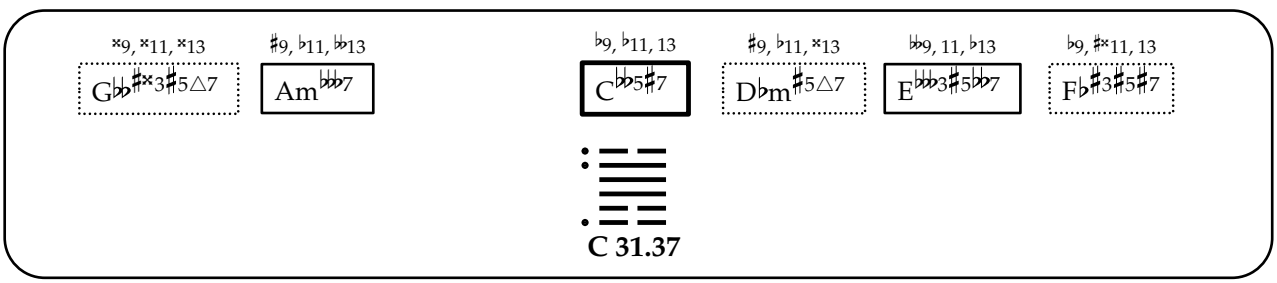
×9, ×11, ×13
G𝄫♯×3♯5△7
♯9, ♭11, 𝄫13
Am𝄫7
♭9, ♭11, 13
C𝄫5♯7
♯9, ♭11, ×13
D♭m♯5△7
𝄫9, 11, ♭13
E𝄫3♯5𝄫7
♭9, ♯×11, 13
F♭♯3♯5♯7
C 31.37

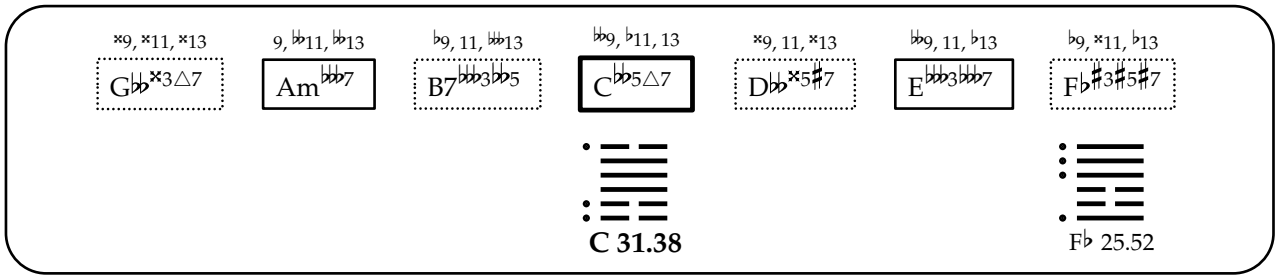
𝄪9, 𝄪11, 𝄪13
G♭♭𝄪3△7
9, ♭♭11, ♭♭13
Am♭♭♭7
♭9, 11, ♭♭13
B7♭♭♭3♭♭5
♭♭9, ♭11, 13
C♭♭5△7
𝄪9, 11, 𝄪13
D♭♭𝄪5♯7
♭♭9, 11, ♭13
E♭♭♭3♭♭♭7
♭9, 𝄪11, ♭13
F♭♯3♯5♯7
C 31.38
F♭ 25.52

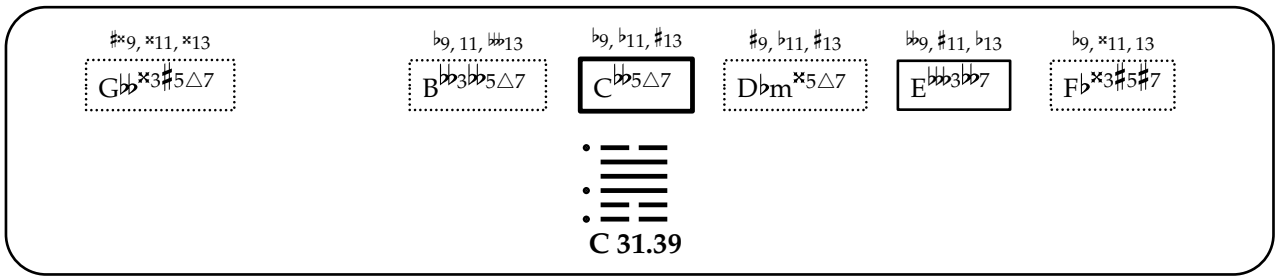
♯𝄪9, 𝄪11, 𝄪13
G♭♭𝄪3♯5△7
♭9, 11, ♭♭13
B♭♭3♭♭5△7
♭9, ♭11, ♯13
C♭♭5△7
♯9, ♭11, ♯13
D♭m𝄪5△7
♭♭9, ♯11, ♭13
E♭♭♭3♭♭7
♭9, 𝄪11, 13
F♭𝄪3♯5♯7
C 31.39

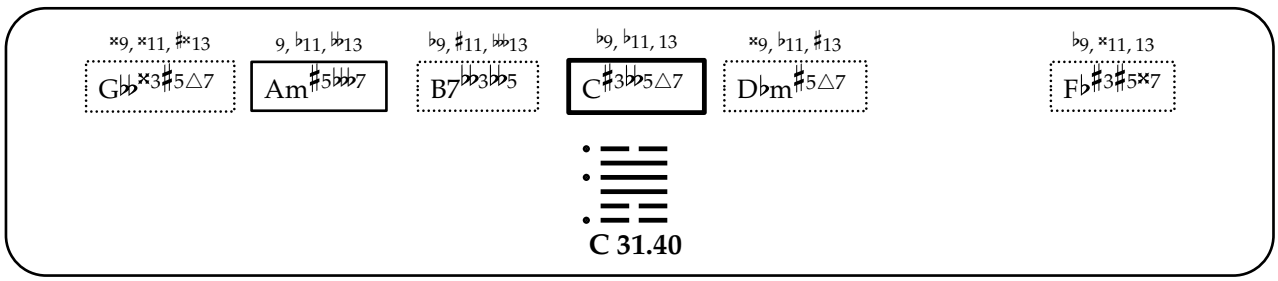
𝄪9, 𝄪11, ♯𝄪13
G♭♭𝄪3♯5△7
9, ♭11, ♭♭13
Am♯5♭♭♭7
♭9, ♯11, ♭♭13
B7♭♭3♭♭5
♭9, ♭11, 13
C♯3♭♭5△7
𝄪9, ♭11, ♯13
D♭m♯5△7
♭9, 𝄪11, 13
F♭♯3♯5𝄪7
C 31.40

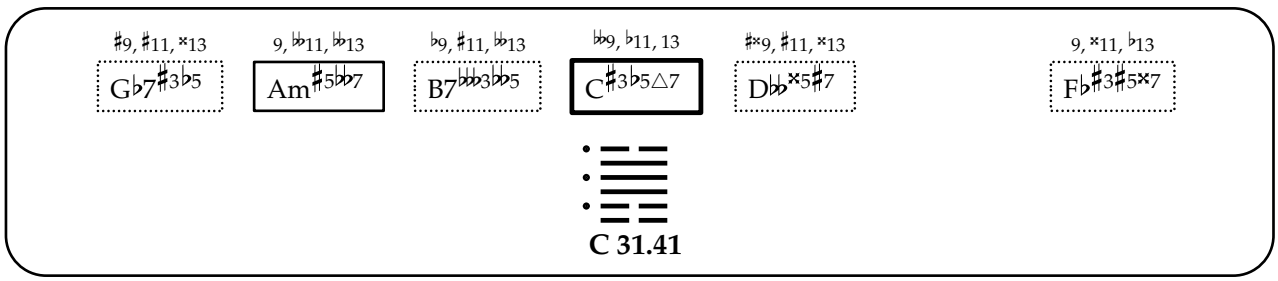
♯9, ♯11, 𝄪13
G♭7♯3♭5
9, ♭♭11, ♭♭13
Am♯5♭♭♭7
♭9, ♯11, ♭♭13
B7♭♭♭3♭♭5
♭♭9, ♭11, 13
C♯3♭5△7
♯𝄪9, ♯11, 𝄪13
D♭♭𝄪5♯7
9, 𝄪11, ♭13
F♭♯3♯5𝄪7
C 31.41

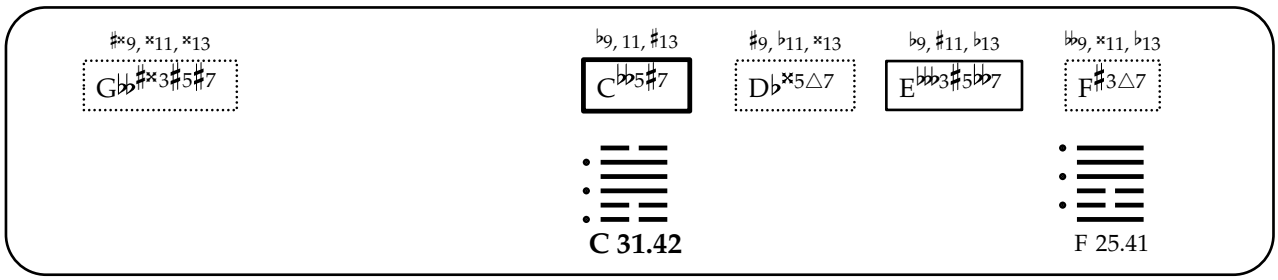
♯𝄪9, 𝄪11, 𝄪13
G♭♭♯𝄪3♯5♯7
♭9, 11, ♯13
C♭♭5♯7
♯9, ♭11, 𝄪13
D♭𝄪5△7
♭9, ♯11, ♭13
E♭♭♭3♯5♭♭7
♭♭9, 𝄪11, ♭13
F♯3△7
C 31.42
F 25.41

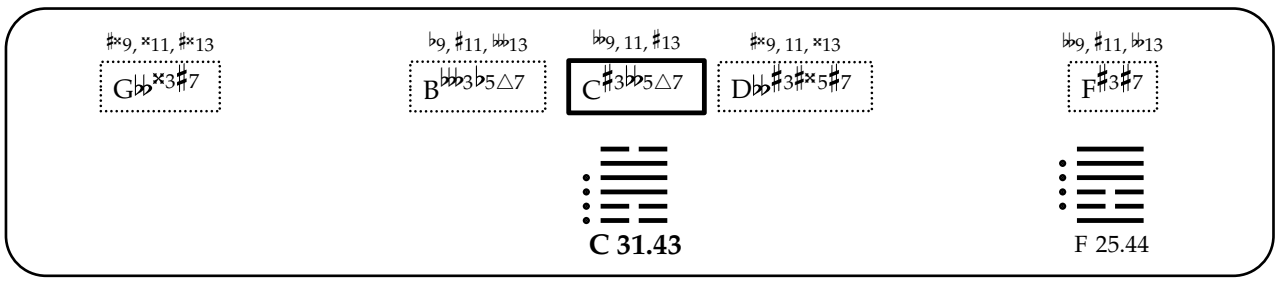
♯𝄪9, 𝄪11, ♯𝄪13
G♭♭𝄪3♯7
♭9, ♯11, ♭♭13
B♭♭♭3♭5△7
♭♭9, 11, ♯13
C♯3♭♭5△7
♯𝄪9, 11, 𝄪13
D♭♭♯3♯𝄪5♯7
♭♭9, ♯11, ♭13
F♯3♯7
C 31.43
F 25.44

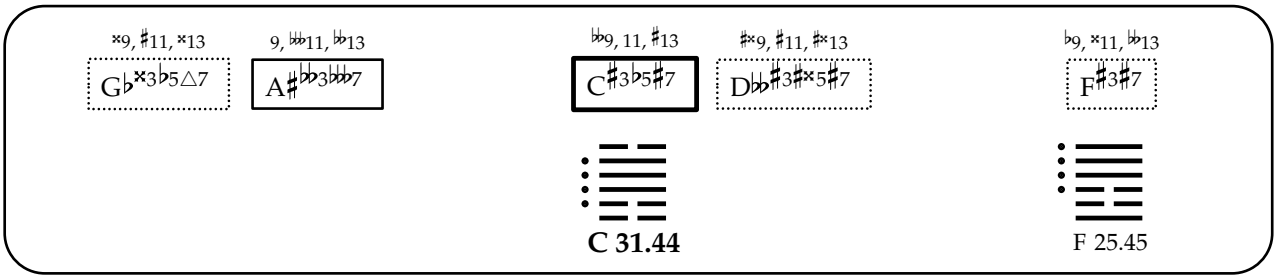
𝄪9, ♯11, 𝄪13
G♭𝄪3♭5△7
9, 𝄫11, 𝄫13
A♯𝄫3𝄫7
𝄫9, 11, ♯13
C♯3♭5♯7
♯𝄪9, ♯11, ♯𝄪13
D♭♭♯3♯𝄪5♯7
♭9, 𝄪11, ♭13
F♯3♯7
C 31.44
F 25.45

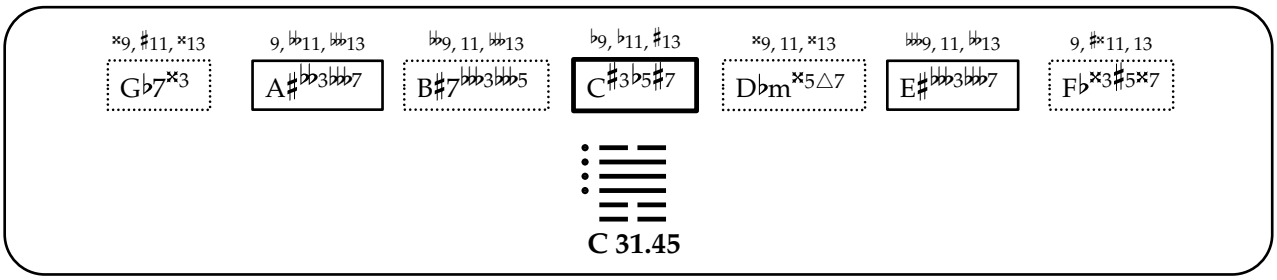
𝄪9, ♯11, 𝄪13
G♭7𝄪3
9, 𝄫11, 𝄫13
A♯𝄫3𝄫7
𝄫9, 11, 𝄫13
B♯7𝄫3𝄫5
♭9, ♭11, ♯13
C♯3♭5♯7
𝄪9, 11, 𝄪13
D♭m𝄪5△7
𝄫9, 11, 𝄫13
E♯𝄫3𝄫7
9, ♯𝄪11, 13
F♭𝄪3♯5𝄪7
C 31.45

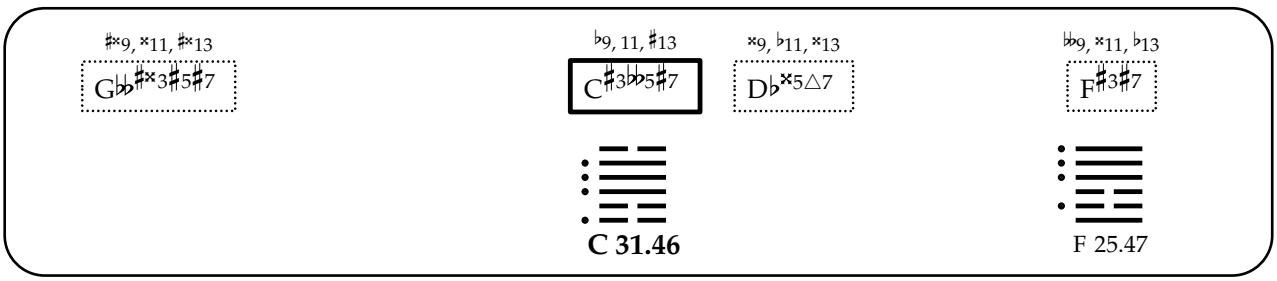
♯𝄪9, 𝄪11, ♯𝄪13
G♭♭♯𝄪3♯5♯7
♭9, 11, ♯13
C♯3♭♭5♯7
𝄪9, ♭11, 𝄪13
D♭𝄪5△7
♭♭9, 𝄪11, ♭13
F♯3♯7
C 31.46
F 25.47

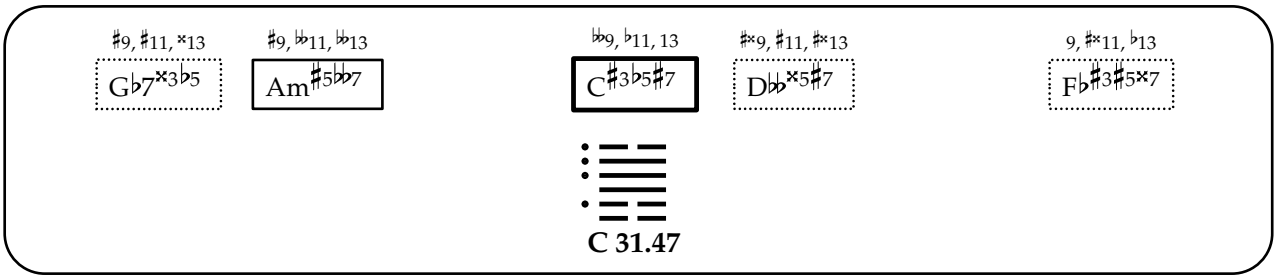
♯9, ♯11, 𝄪13
G♭7𝄪3♭5
♯9, 𝄫11, 𝄫13
Am♯5𝄫7
𝄫9, ♭11, 13
C♯3♭5♯7
♯𝄪9, ♯11, ♯𝄪13
D♭♭𝄪5♯7
9, ♯𝄪11, ♭13
F♭♯3♯5𝄪7
C 31.47

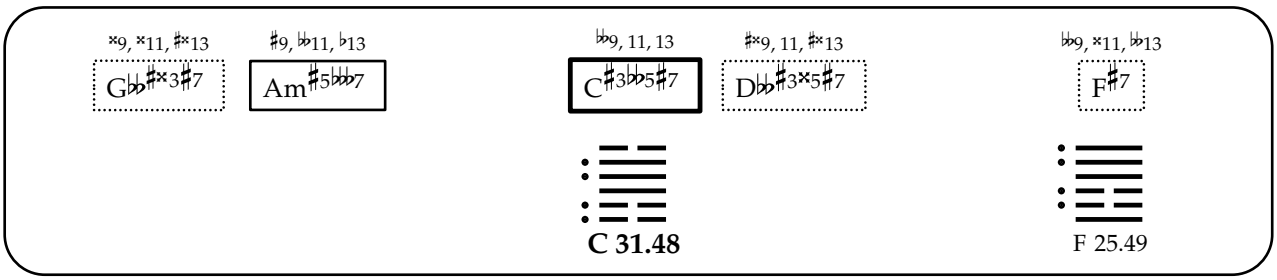
𝄪9, 𝄪11, ♯𝄪13
G♭♭♯𝄪3♯7
♯9, 𝄫11, ♭13
Am♯5𝄫7
𝄫9, 11, 13
C♯3♭♭5♯7
♯𝄪9, 11, ♯𝄪13
D♭♭♯3𝄪5♯7
𝄫9, 𝄪11, 𝄫13
F♯7
C 31.48
F 25.49

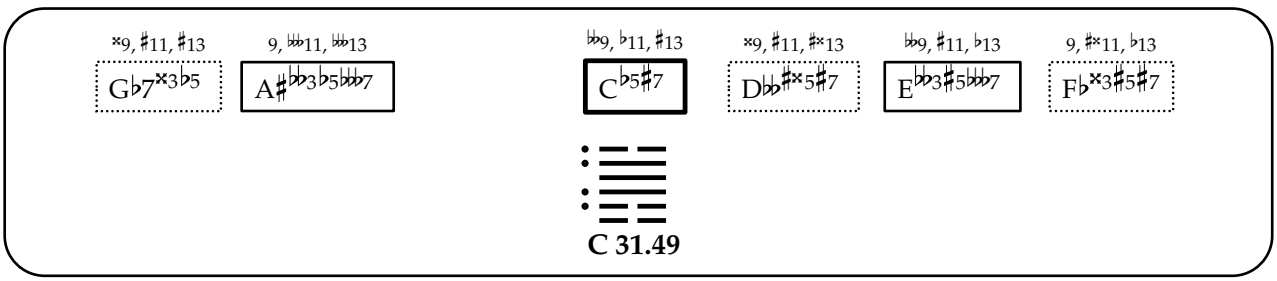
𝄪9, ♯11, ♯13
G♭7𝄪3♭5
9, 𝄫11, 𝄫13
A♯𝄫3♭5𝄫7
𝄫9, ♭11, ♯13
C♭5♯7
𝄪9, ♯11, ♯𝄪13
D♭♭♯𝄪5♯7
𝄫9, ♯11, ♭13
E♭♭3♯5𝄫7
9, ♯𝄪11, ♭13
F♭𝄪3♯5♯7
C 31.49

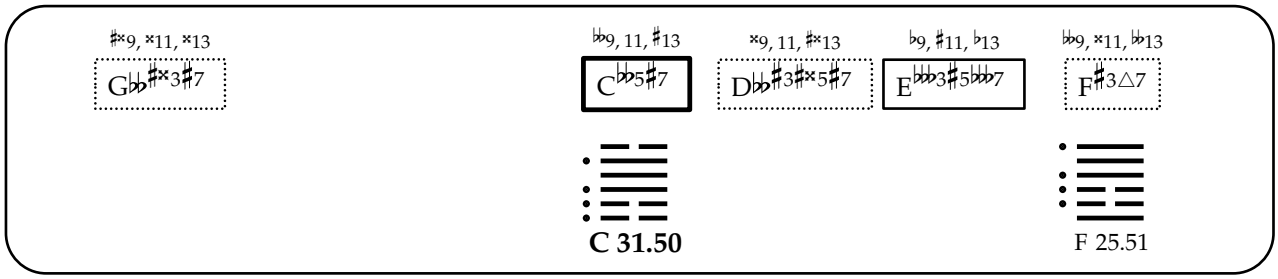
♯×9, ×11, ×13
G♭♭♯×3♯7
♭♭9, 11, ♯13
C♭♭5♯7
×9, 11, ♯×13
D♭♭♯3♯×5♯7
♭9, ♯11, ♭13
E♭♭♭3♯5♭♭♭7
♭♭9, ×11, ♭♭13
F♯3△7
C 31.50
F 25.51

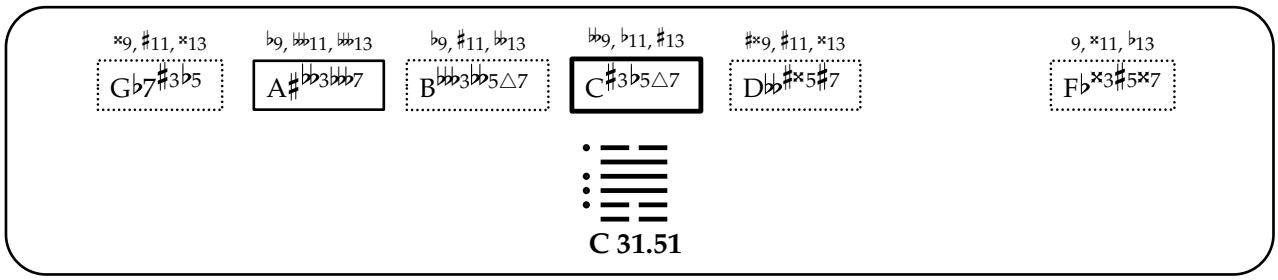
×9, ♯11, ×13
G♭7♯3♭5
♭9, ♭♭11, ♭♭13
A♯♭♭3♭♭♭7
♭9, ♯11, ♭♭13
B♭♭♭3♭♭5△7
♭♭9, ♭11, ♯13
C♯3♭5△7
♯×9, ♯11, ×13
D♭♭♯×5♯7
9, ×11, ♭13
F♭×3♯5×7
C 31.51

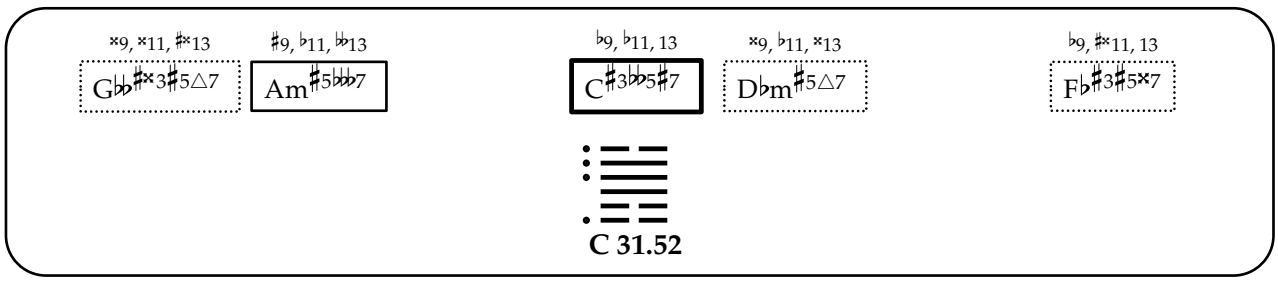
×9, ×11, ♯×13
G♭♭♯×3♯5△7
♯9, ♭11, ♭♭13
Am♯5♭♭♭7
♭9, ♭11, 13
C♯3♭♭5♯7
×9, ♭11, ×13
D♭m♯5△7
♭9, ♯×11, 13
F♭♯3♯5×7
C 31.52

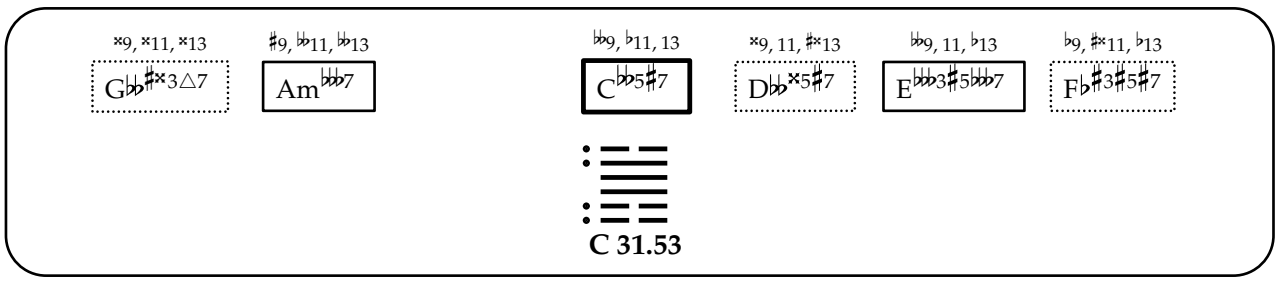
×9, ×11, ×13
G♭♭♯×3△7
♯9, ♭♭11, ♭♭13
Am♭♭♭7
♭♭9, ♭11, 13
C♭♭5♯7
×9, 11, ♯×13
D♭♭×5♯7
♭♭9, 11, ♭13
E♭♭♭3♯5♭♭♭7
♭9, ♯×11, ♭13
F♭♯3♯5♯7
C 31.53

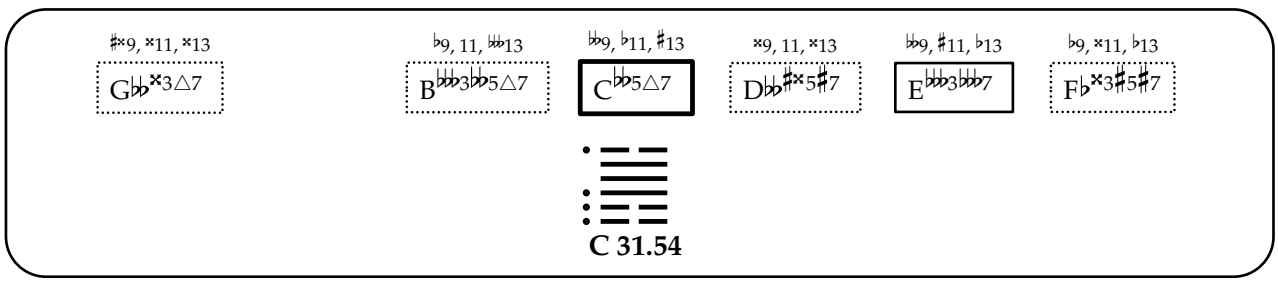
♯×9, ×11, ×13
G♭♭×3△7
♭9, 11, ♭♭13
B♭♭♭3♭♭5△7
♭♭9, ♭11, ♯13
C♭♭5△7
×9, 11, ×13
D♭♭♯×5♯7
♭♭9, ♯11, ♭13
E♭♭♭3♭♭♭7
♭9, ×11, ♭13
F♭×3♯5♯7
C 31.54

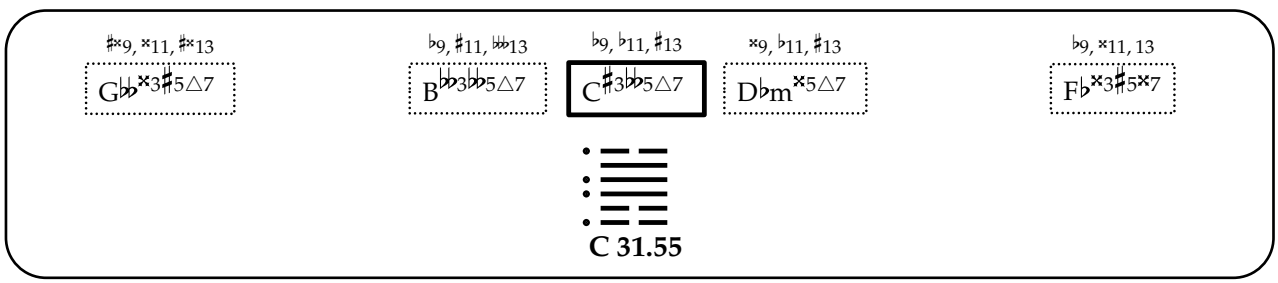
♯×9, ×11, ♯×13
G♭♭×3♯5△7
♭9, ♯11, ♭♭13
B♭♭♭3♭♭5△7
♭9, ♭11, ♯13
C♯3♭♭5△7
×9, ♭11, ♯13
D♭m×5△7
♭9, ×11, 13
F♭×3♯5×7
C 31.55

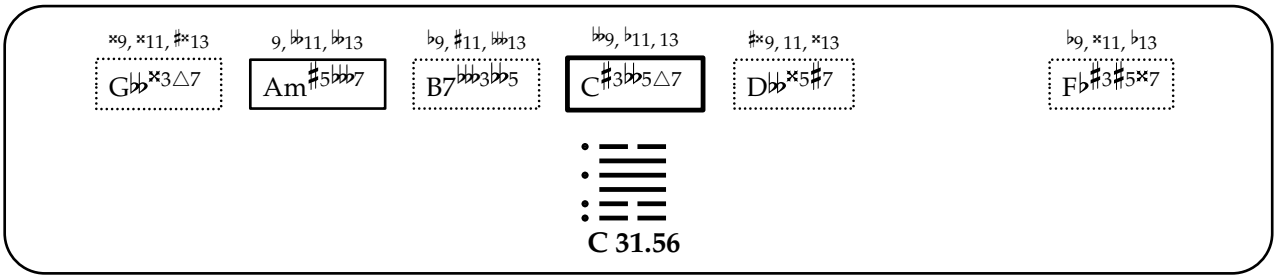

C 31.56

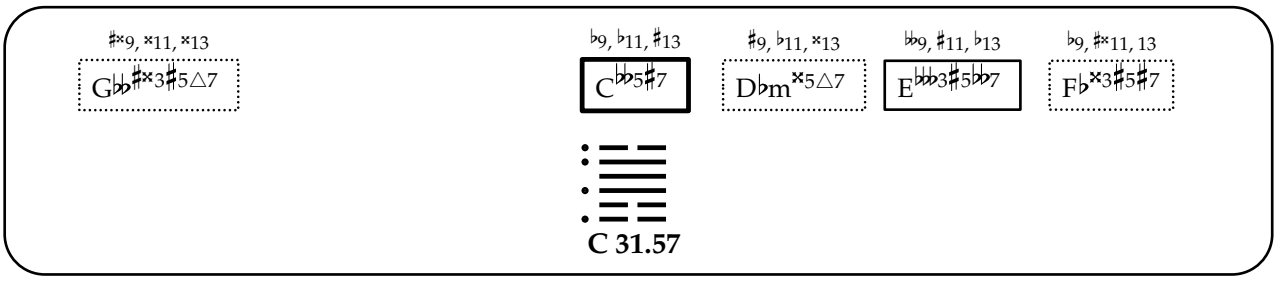

C 31.57

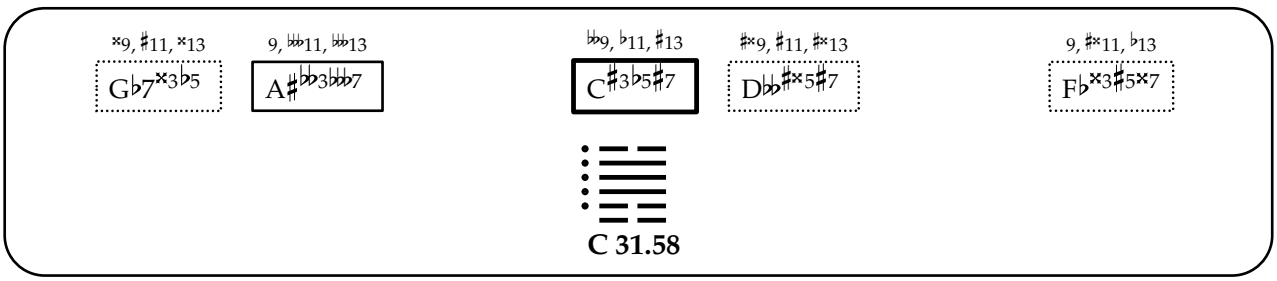

C 31.58

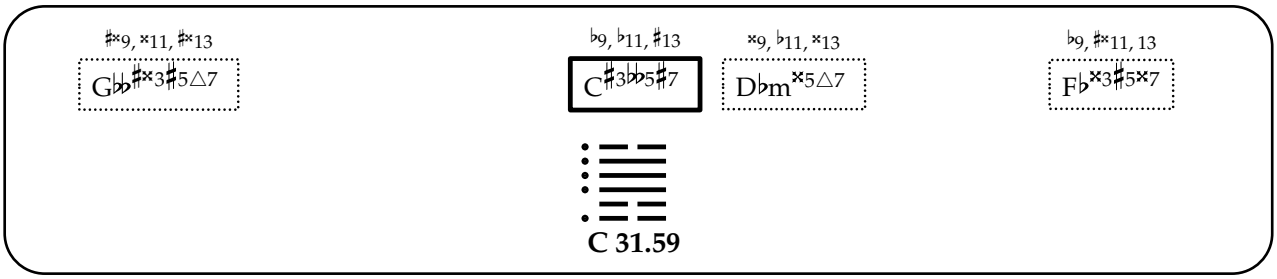

C 31.59

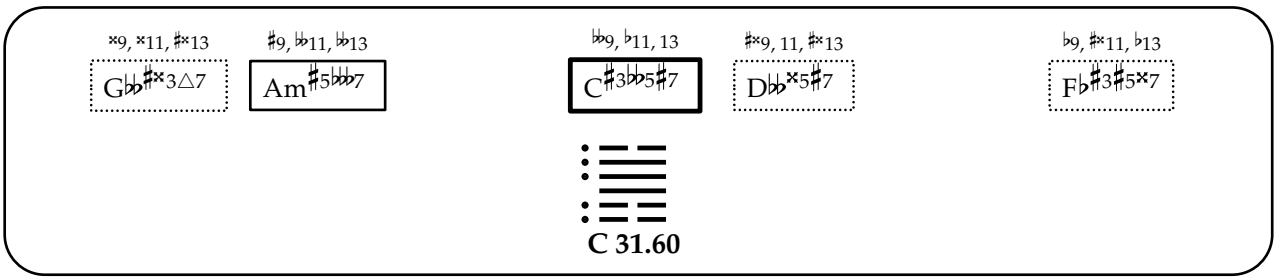

C 31.60

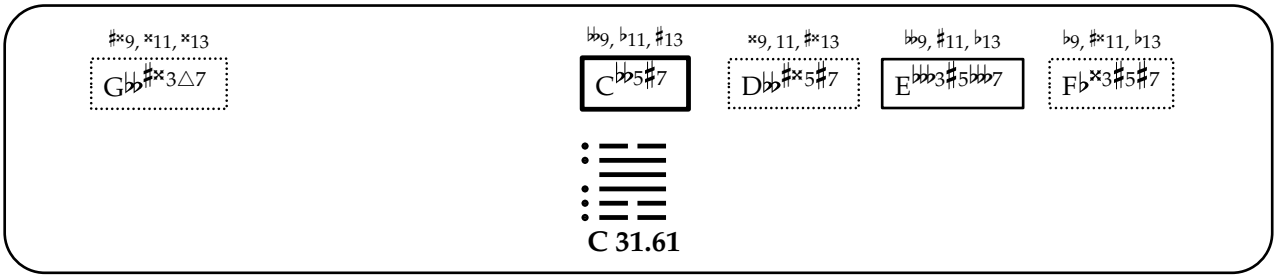

C 31.61

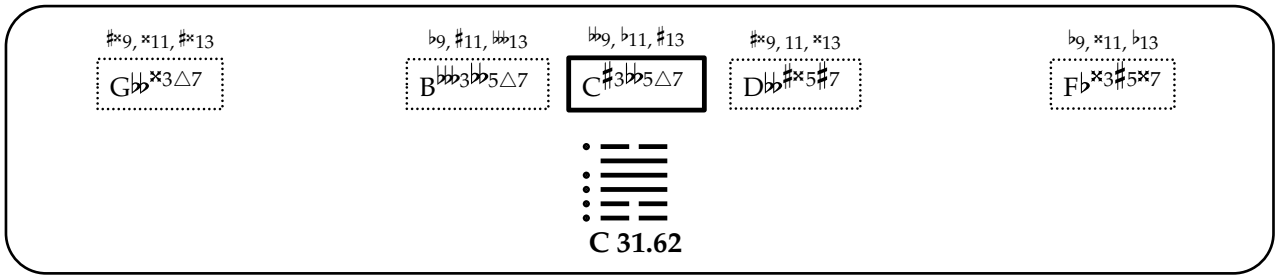
♯×9, ×11, ♯×13
G♭♭×3△7
♭9, ♯11, ♭♭13
B♭♭♭3♭♭5△7
♭♭9, ♭11, ♯13
C♯3♭♭5△7
♯×9, 11, ×13
D♭♭♯×5♯7
♭9, ×11, ♭13
F♭×3♯5×7
C 31.62

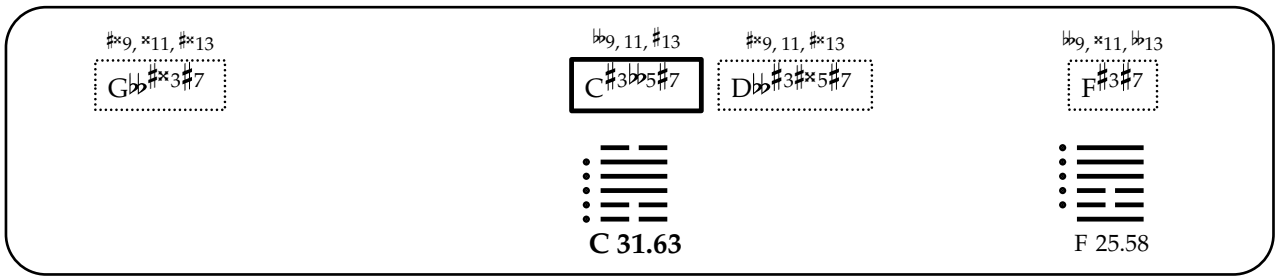
♯×9, ×11, ♯×13
G♭♭♯×3♯7
♭♭9, 11, ♯13
C♯3♭♭5♯7
♯×9, 11, ♯×13
D♭♭♯3♯×5♯7
♭♭9, ×11, ♭♭13
F♯3♯7
C 31.63
F 25.58

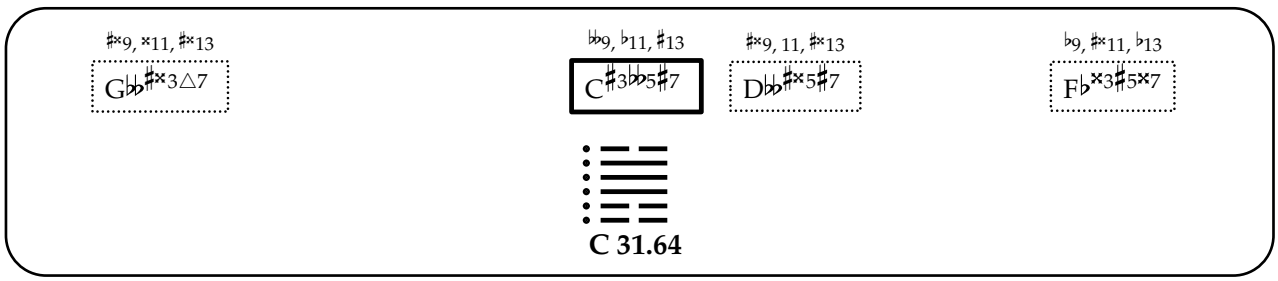
♯×9, ×11, ♯×13
G♭♭♯×3△7
♭♭9, ♭11, ♯13
C♯3♭♭5♯7
♯×9, 11, ♯×13
D♭♭♯×5♯7
♭9, ♯×11, ♭13
F♭×3♯5×7
C 31.64

恆

32. Heng

[Duration, Constancy, Perserverence]

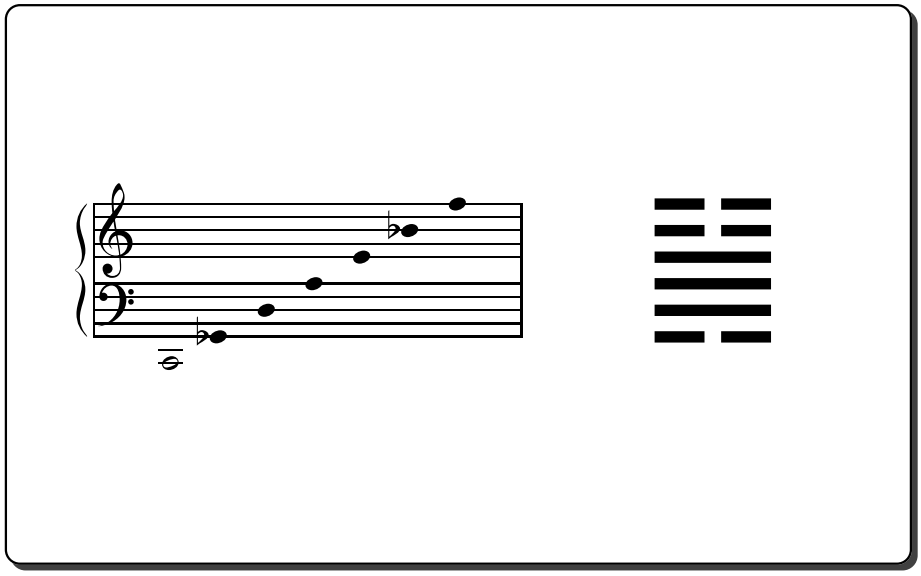

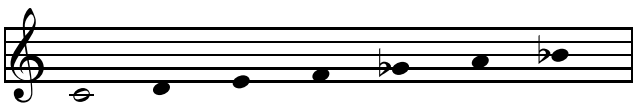

C 32.01

A 24.06

E 2.05

F 49.01

G♭ 1.23

D 19.07

B♭ 10.01

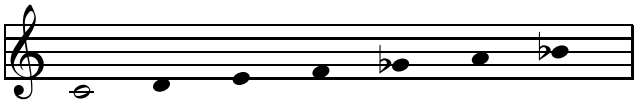

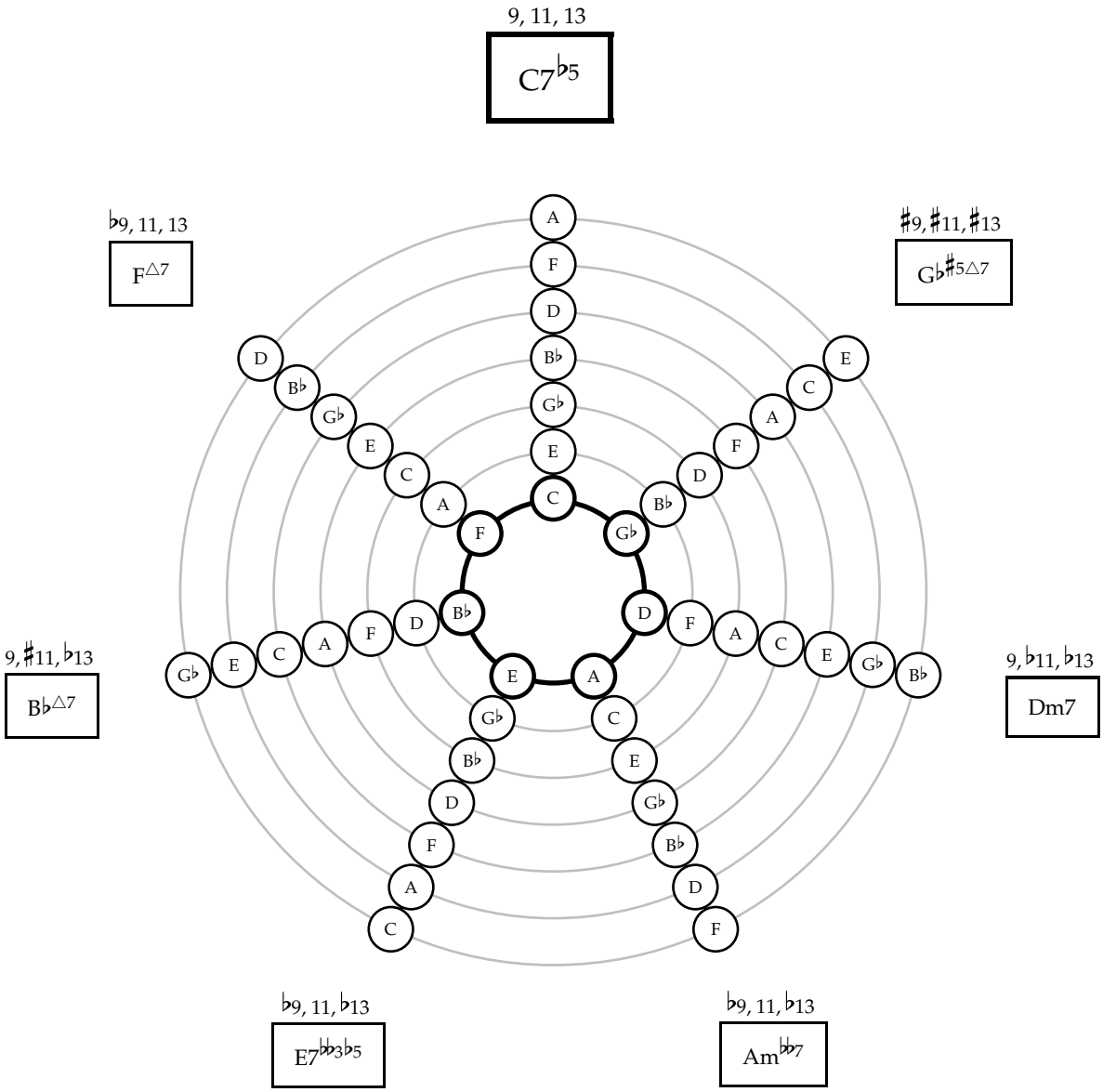
9, 11, 13
C7♭5
♭9, 11, 13
F△7
♯9, ♯11, ♯13
G♭♯5△7
9, ♯11, ♭13
B♭△7
9, ♭11, ♭13
Dm7
♭9, 11, ♭13
E7♭♭3♭5
♭9, 11, ♭13
Am♭♭7

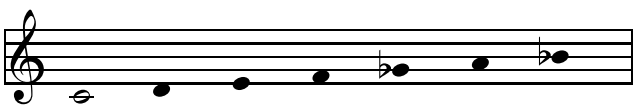

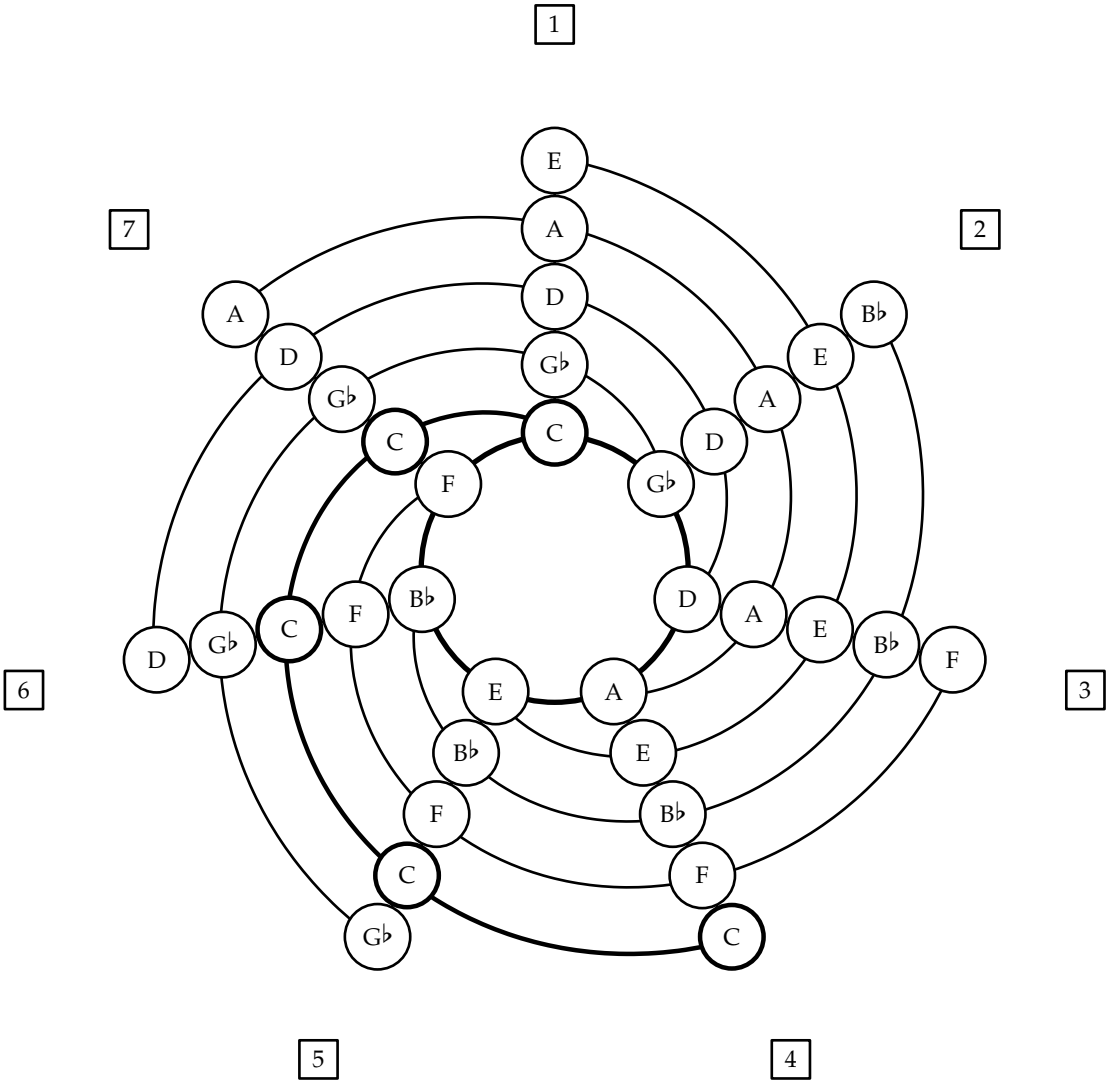
1
2
3
4
5
6
7
E
A
D
G♭
C
F
B♭
E
A
D
G♭
C
F
B♭
E
A
D
G♭
C
F
B♭
E
A
D
G♭
C

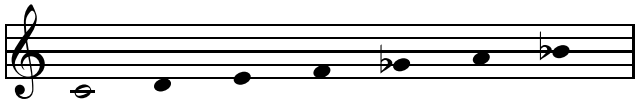

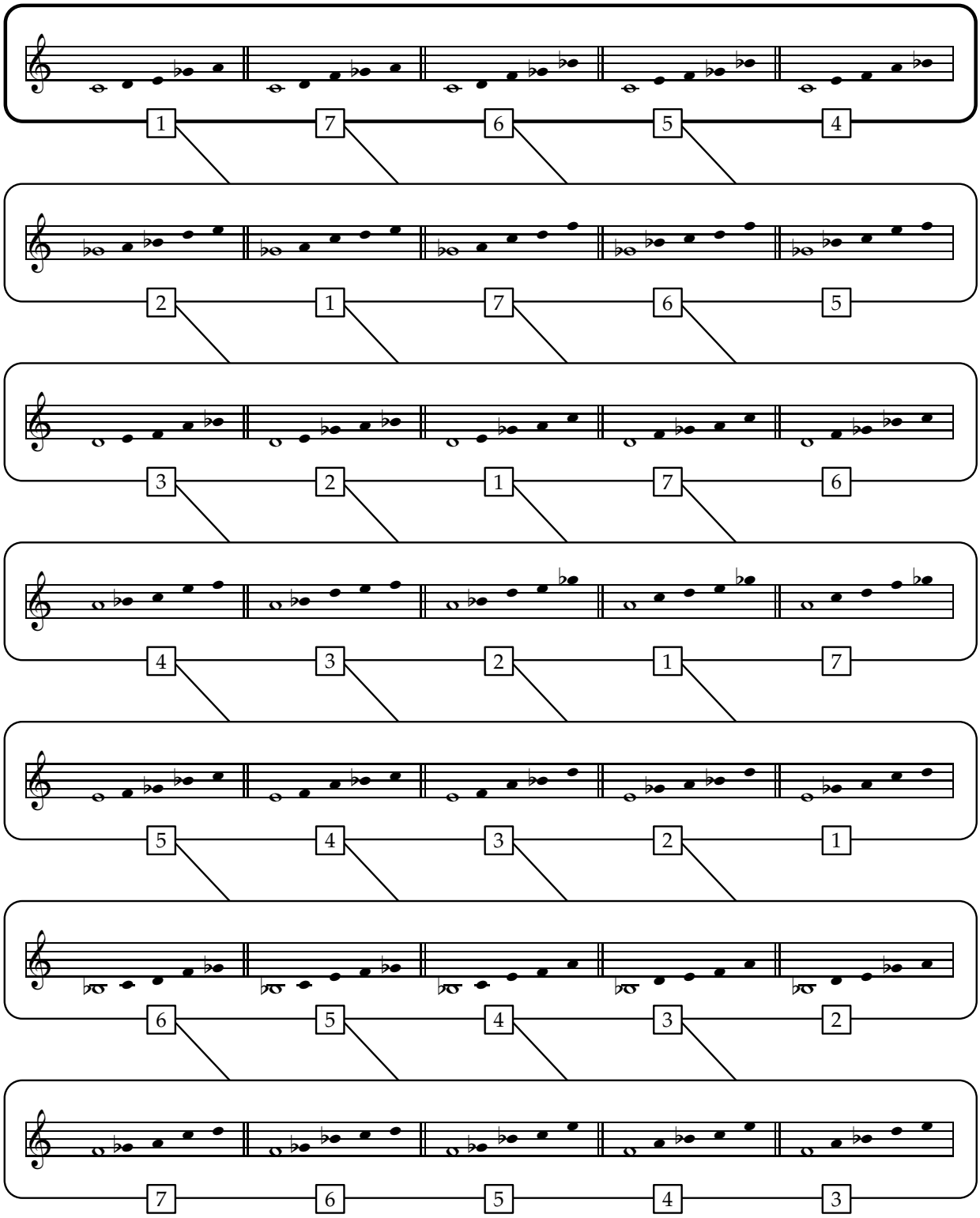
1 7 6 5 4
2 1 7 6 5
3 2 1 7 6
4 3 2 1 7
5 4 3 2 1
6 5 4 3 2
7 6 5 4 3

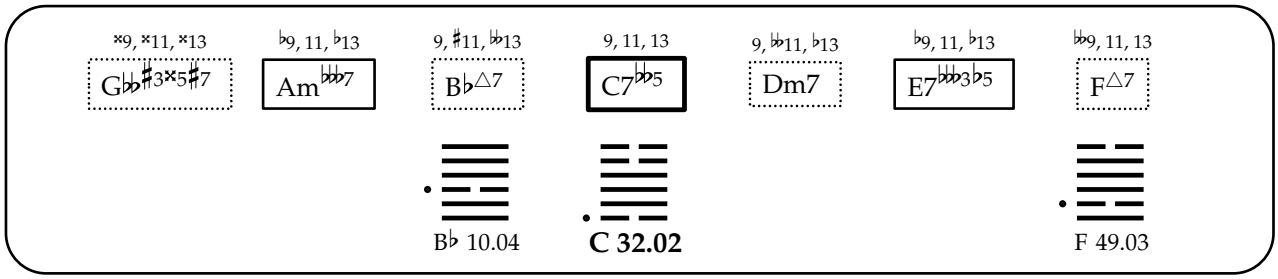
𝄪9, 𝄪11, 𝄪13
G♭♭♯3𝄪5♯7
♭9, 11, ♭13
Am♭♭♭7
9, ♯11, ♭♭13
B♭△7
9, 11, 13
C7♭♭5
9, ♭♭11, ♭13
Dm7
♭9, 11, ♭13
E7♭♭♭3♭5
♭♭9, 11, 13
F△7
B♭ 10.04
C 32.02
F 49.03

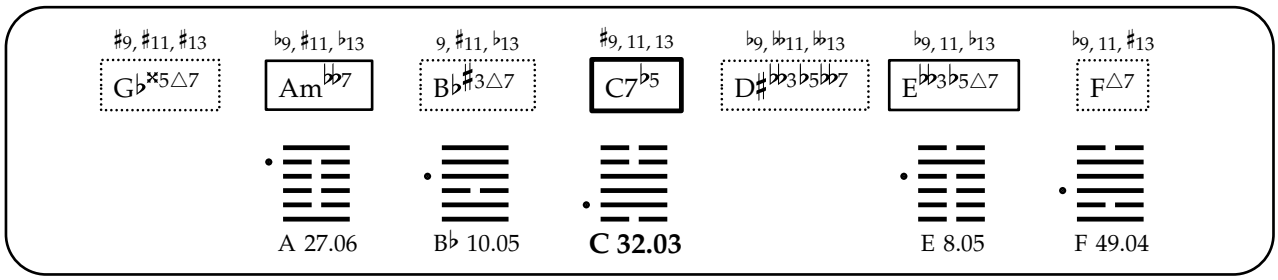
♯9, ♯11, ♯13
G♭𝄪5△7
♭9, ♯11, ♭13
Am♭♭7
9, ♯11, ♭13
B♭♯3△7
♯9, 11, ♭13
C7♭5
♭9, ♭♭11, ♭♭13
D♯♭♭3♭5♭♭7
♭9, 11, ♭13
E♭♭3♭5△7
♭9, 11, ♯13
F△7
A 27.06
B♭ 10.05
C 32.03
E 8.05
F 49.04

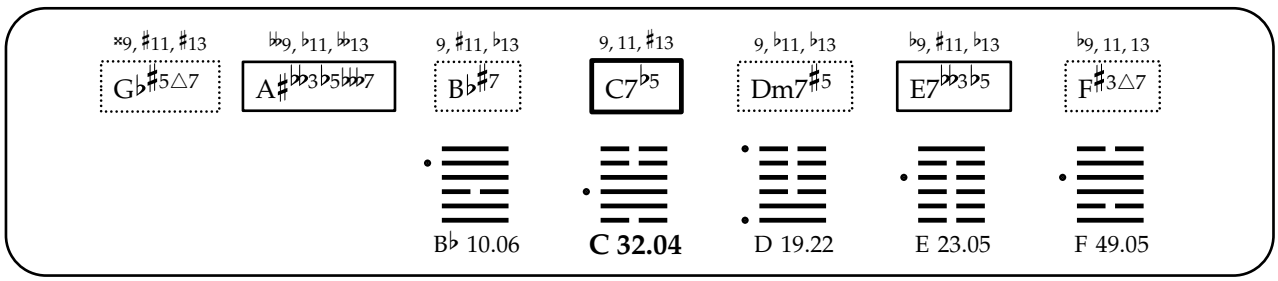
𝄪9, ♯11, ♯13
G♭♯5△7
♭♭9, ♭11, ♭♭13
A♯♭♭3♭5♭♭♭7
9, ♯11, ♭13
B♭♯7
9, 11, ♯13
C7♭5
9, ♭11, ♭13
Dm7♯5
♭9, ♯11, ♭13
E7♭♭3♭5
♭9, 11, 13
F♯3△7
B♭ 10.06
C 32.04
D 19.22
E 23.05
F 49.05

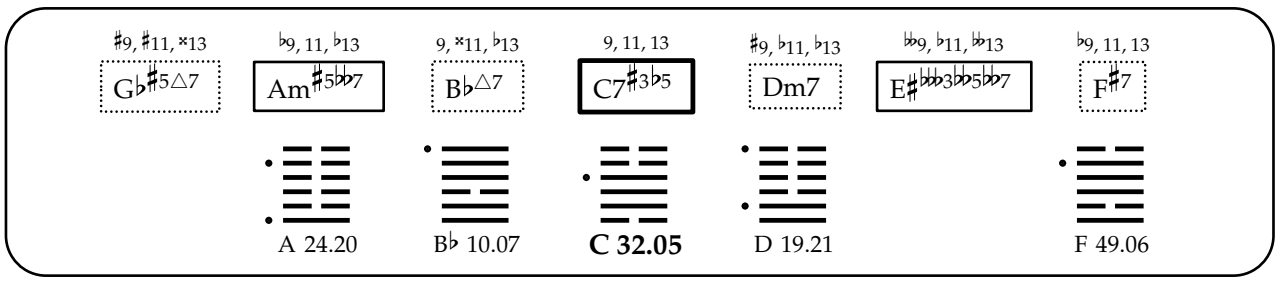
♯9, ♯11, 𝄪13
G♭♯5△7
♭9, 11, ♭13
Am♯5♭♭7
9, 𝄪11, ♭13
B♭△7
9, 11, 13
C7♯3♭5
♯9, ♭11, ♭13
Dm7
♭♭9, ♭11, ♭♭13
E♯♭♭♭3♭♭5♭♭7
♭9, 11, 13
F♯7
A 24.20
B♭ 10.07
C 32.05
D 19.21
F 49.06

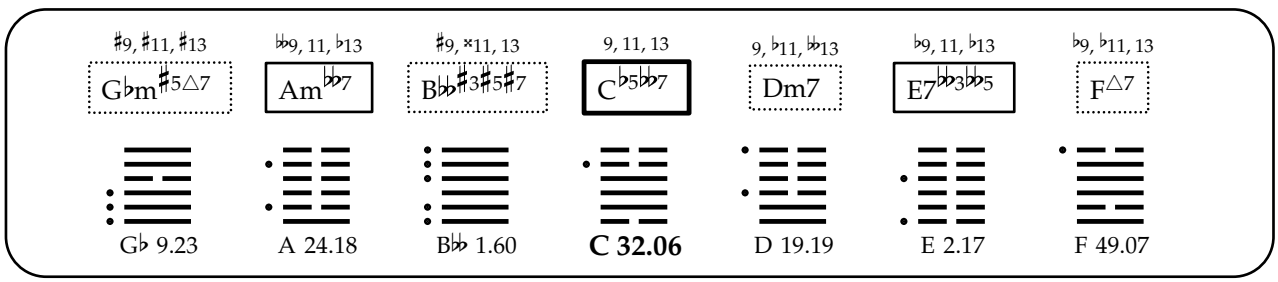
♯9, ♯11, ♯13
G♭m♯5△7
♭♭9, 11, ♭13
Am♭♭7
♯9, 𝄪11, 13
B♭♭♯3♯5♯7
9, 11, 13
C♭5♭♭7
9, ♭11, ♭♭13
Dm7
♭9, 11, ♭13
E7♭♭3♭♭5
♭9, ♭11, 13
F△7
G♭ 9.23
A 24.18
B♭♭ 1.60
C 32.06
D 19.19
E 2.17
F 49.07

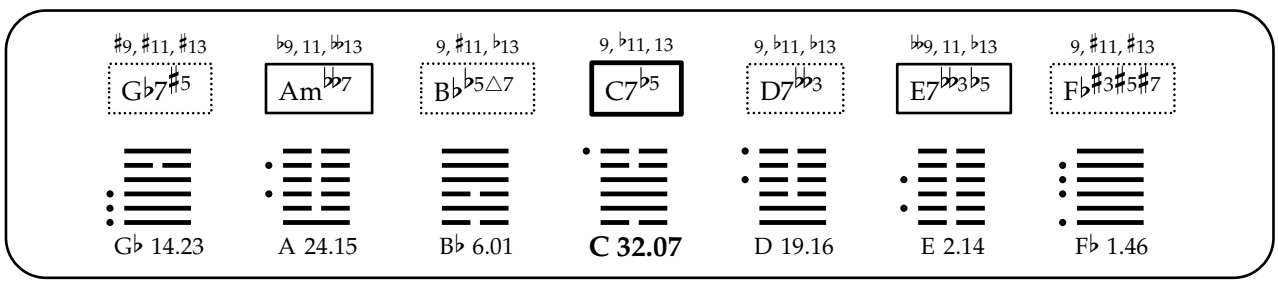
♯9, ♯11, ♯13
G♭7♯5
♭9, 11, ♭♭13
Am♭♭7
9, ♯11, ♭13
B♭♭5△7
9, ♭11, 13
C7♭5
9, ♭11, ♭13
D7♭♭3
♭♭9, 11, ♭13
E7♭♭3♭5
9, ♯11, ♯13
F♭♯3♯5♯7
G♭ 14.23
A 24.15
B♭ 6.01
C 32.07
D 19.16
E 2.14
F♭ 1.46

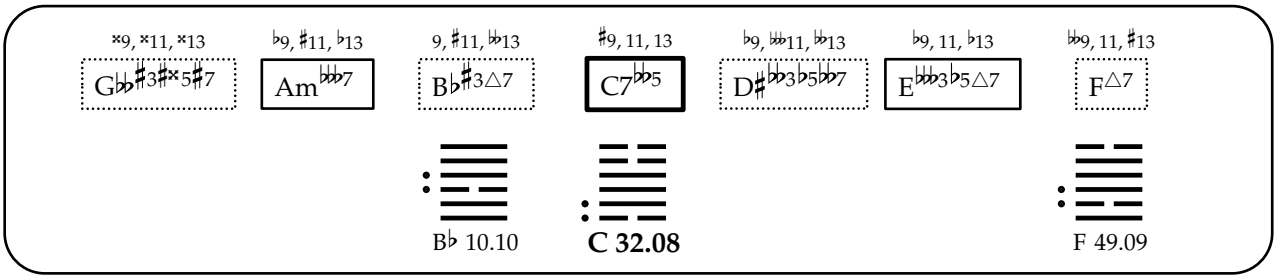
G♭♭♯3♯×5♯7
Am♭♭7
B♭♯3△7
C7♭♭5
D♯♭♭3♭5♭♭7
E♭♭♭3♭5△7
F△7
B♭ 10.10
C 32.08
F 49.09

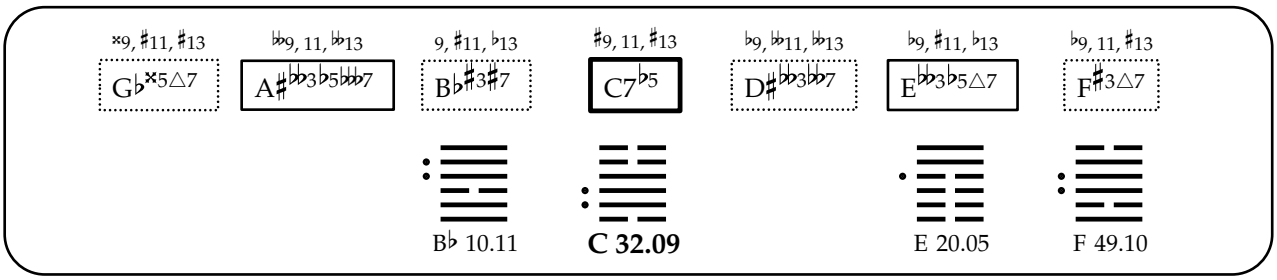
G♭×5△7
A♯♭♭3♭5♭♭♭7
B♭♯3♯7
C7♭5
D♯♭♭3♭♭7
E♭♭3♭5△7
F♯3△7
B♭ 10.11
C 32.09
E 20.05
F 49.10

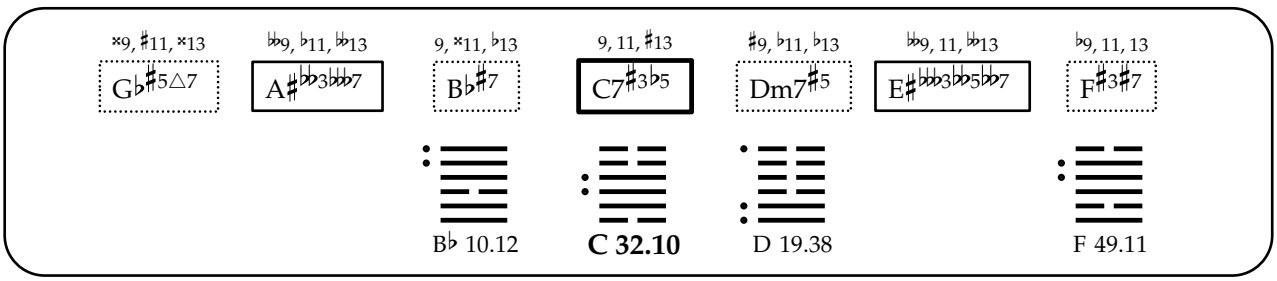
G♭♯5△7
A♯♭♭3♭♭♭7
B♭♯7
C7♯3♭5
Dm7♯5
E♯♭♭♭3♭♭5♭♭♭7
F♯3♯7
B♭ 10.12
C 32.10
D 19.38
F 49.11

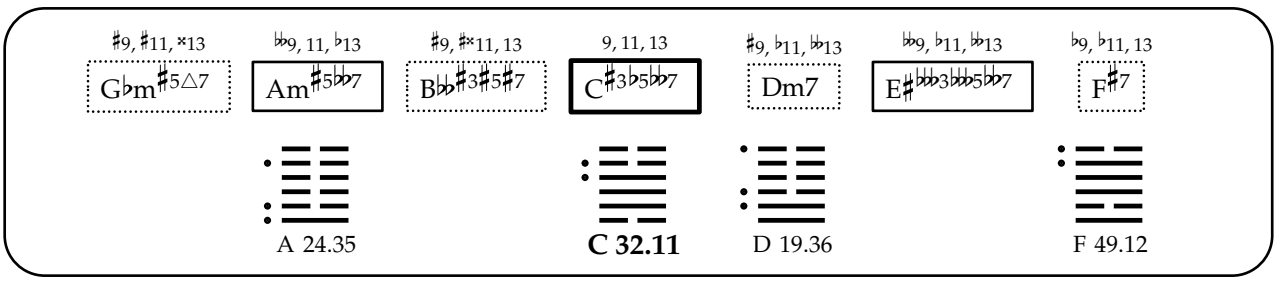
G♭m♯5△7
Am♯5♭♭7
B♭♭♯3♯5♯7
C♯3♭5♭♭7
Dm7
E♯♭♭♭3♭♭♭5♭♭7
F♯7
A 24.35
C 32.11
D 19.36
F 49.12

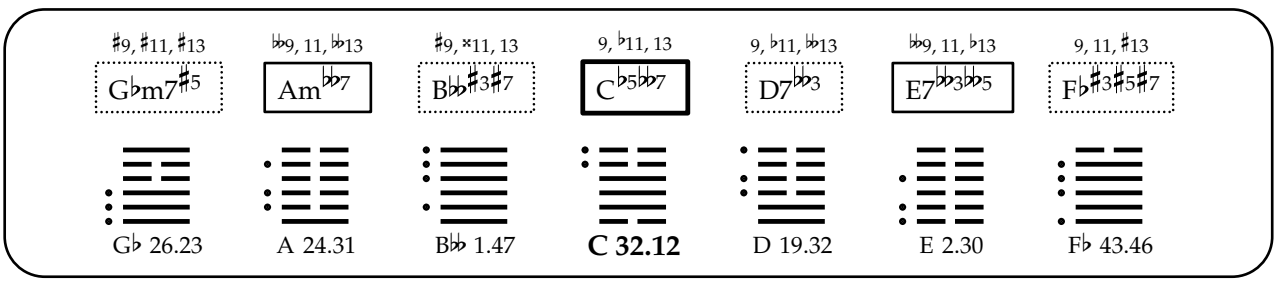
G♭m7♯5
Am♭♭7
B♭♭♯3♯7
C♭5♭♭7
D7♭♭3
E7♭♭3♭♭5
F♭♯3♯5♯7
G♭ 26.23
A 24.31
B♭♭ 1.47
C 32.12
D 19.32
E 2.30
F♭ 43.46

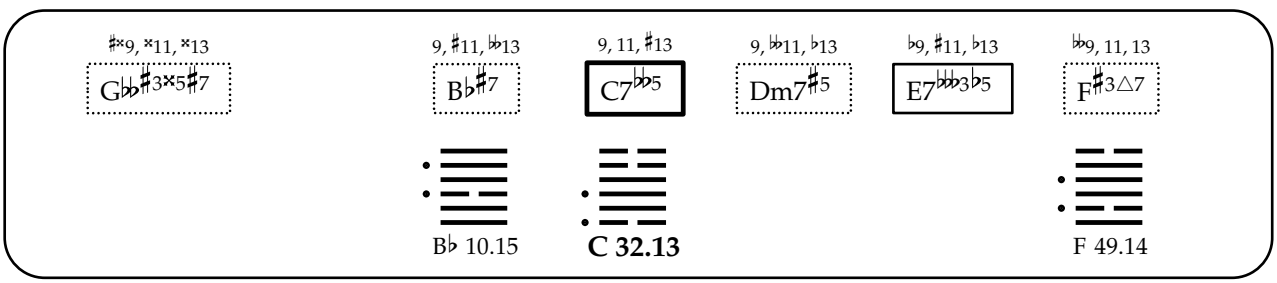
G♭♭♯3×5♯7
B♭♯7
C7♭♭5
Dm7♯5
E7♭♭♭3♭5
F♯3△7
B♭ 10.15
C 32.13
F 49.14

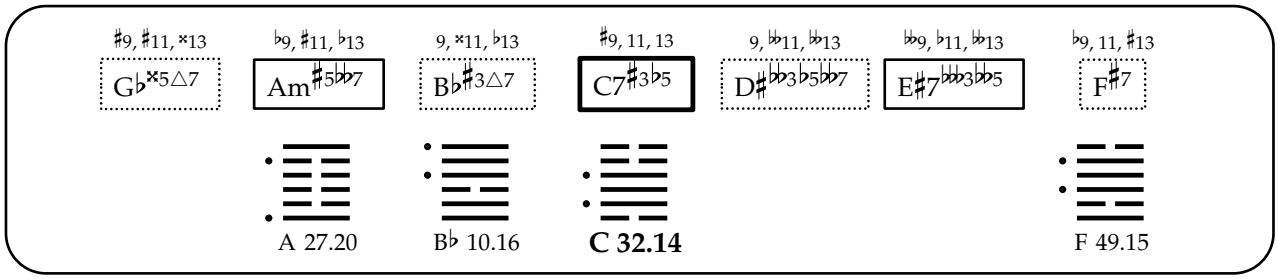
♯9, ♯11, ×13
G♭×5△7
♭9, ♯11, ♭13
Am♯5♭♭7
9, ×11, ♭13
B♭♯3△7
♯9, 11, 13
C7♯3♭5
9, ♭♭11, ♭♭13
D♯♭♭3♭5♭♭7
♭♭9, ♭11, ♭♭13
E♯7♭♭♭3♭♭5
♭9, 11, ♯13
F♯7
A 27.20
B♭ 10.16
C 32.14
F 49.15

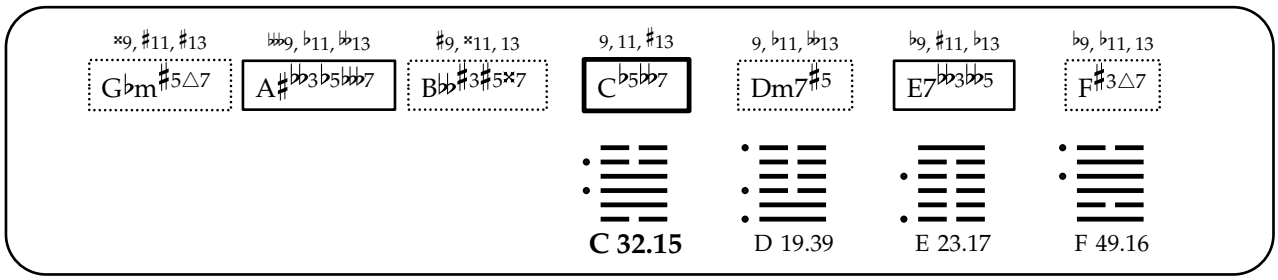
×9, ♯11, ♯13
G♭m♯5△7
♭♭♭9, ♭11, ♭♭13
A♯♭♭3♭5♭♭♭7
♯9, ×11, 13
B♭♭♯3♯5×7
9, 11, ♯13
C♭5♭♭7
9, ♭11, ♭♭13
Dm7♯5
♭9, ♯11, ♭13
E7♭♭3♭♭5
♭9, ♭11, 13
F♯3△7
C 32.15
D 19.39
E 23.17
F 49.16

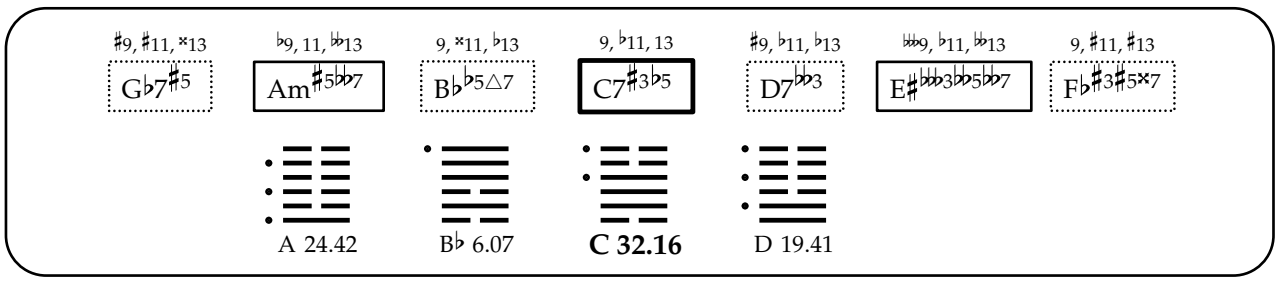
♯9, ♯11, ×13
G♭7♯5
♭9, 11, ♭♭13
Am♯5♭♭7
9, ×11, ♭13
B♭♭5△7
9, ♭11, 13
C7♯3♭5
♯9, ♭11, ♭13
D7♭♭3
♭♭♭9, ♭11, ♭♭13
E♯♭♭♭3♭♭5♭♭7
9, ♯11, ♯13
F♭♯3♯5×7
A 24.42
B♭ 6.07
C 32.16
D 19.41

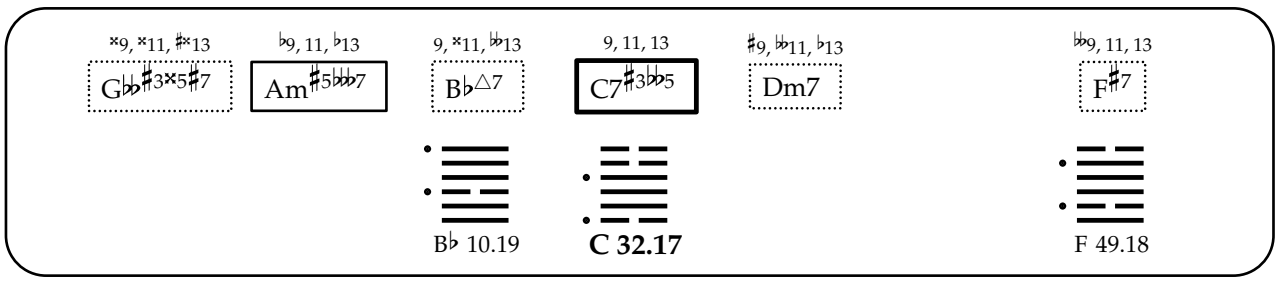
×9, ×11, ♯×13
G♭♭♯3×5♯7
♭9, 11, ♭13
Am♯5♭♭♭7
9, ×11, ♭♭13
B♭△7
9, 11, 13
C7♯3♭♭5
♯9, ♭♭11, ♭13
Dm7
♭♭9, 11, 13
F♯7
B♭ 10.19
C 32.17
F 49.18

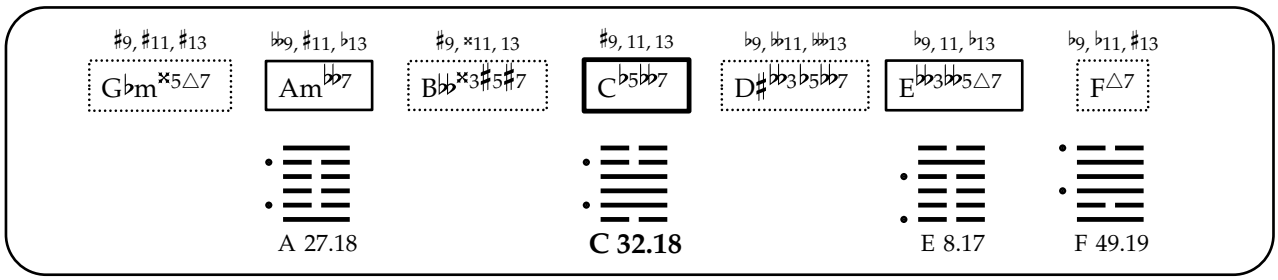
♯9, ♯11, ♯13
G♭m×5△7
♭♭9, ♯11, ♭13
Am♭♭7
♯9, ×11, 13
B♭♭×3♯5♯7
♯9, 11, 13
C♭5♭♭7
♭9, ♭♭11, ♭♭13
D♯♭♭3♭5♭♭7
♭9, 11, ♭13
E♭♭3♭♭5△7
♭9, ♭11, ♯13
F△7
A 27.18
C 32.18
E 8.17
F 49.19

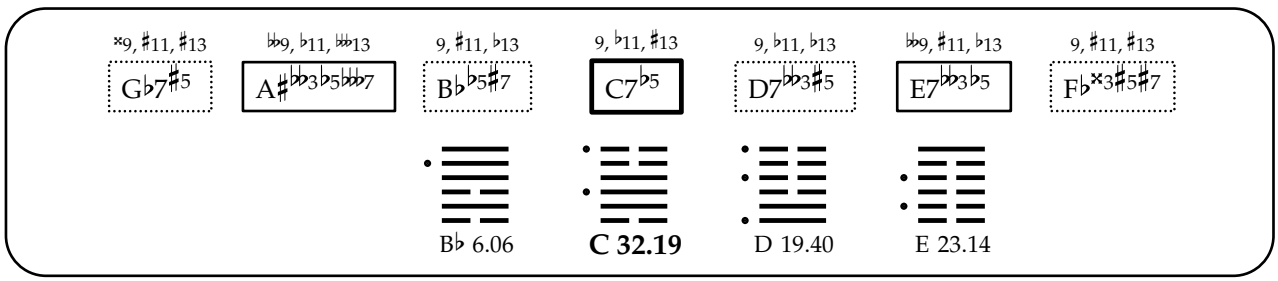
×9, ♯11, ♯13
G♭7♯5
♭♭9, ♭11, ♭♭13
A♯♭♭3♭5♭♭♭7
9, ♯11, ♭13
B♭♭5♯7
9, ♭11, ♯13
C7♭5
9, ♭11, ♭13
D7♭♭3♯5
♭♭9, ♯11, ♭13
E7♭♭3♭5
9, ♯11, ♯13
F♭×3♯5♯7
B♭ 6.06
C 32.19
D 19.40
E 23.14

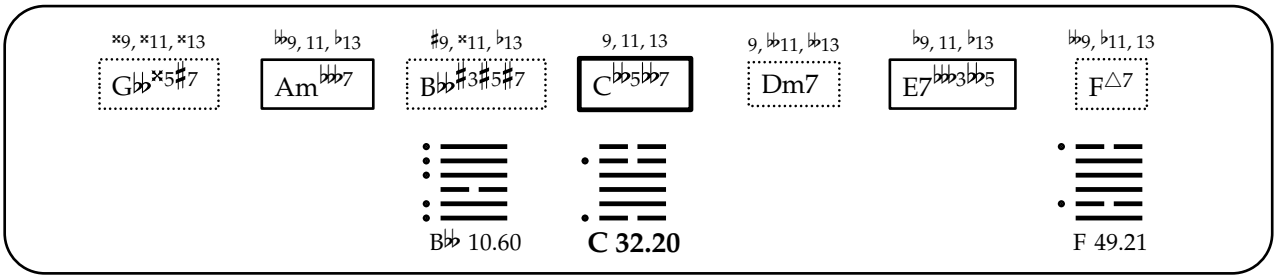
G♭♭x5♯7
Am♭♭♭7
B♭♭♯3♯5♯7
C♭♭5♭♭7
Dm7
E7♭♭♭3♭♭5
F△7
B♭♭ 10.60
C 32.20
F 49.21

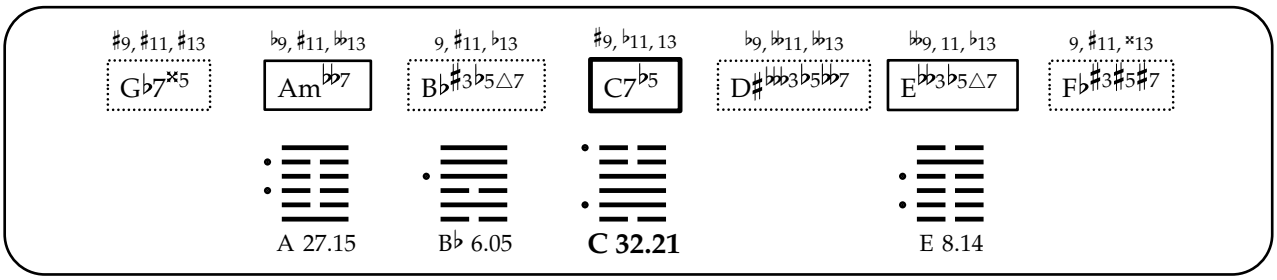
G♭7x5
Am♭♭7
B♭♯3♭5△7
C7♭5
D♯♭♭♭3♭5♭♭7
E♭♭3♭5△7
F♭♯3♯5♯7
A 27.15
B♭ 6.05
C 32.21
E 8.14

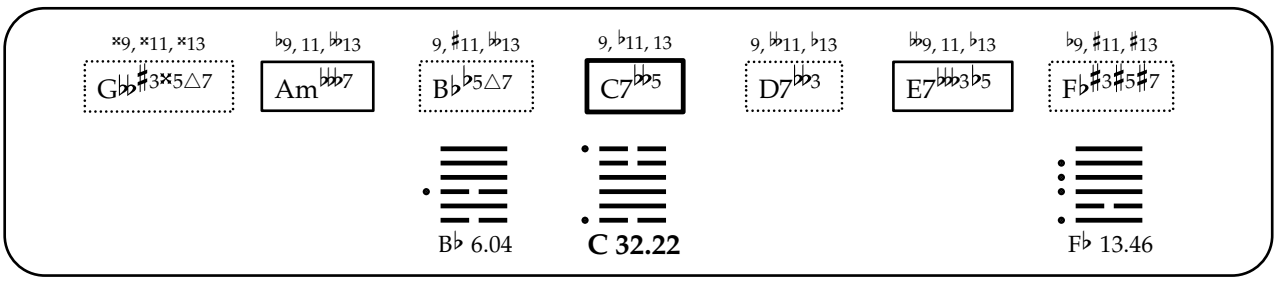
G♭♭♯3x5△7
Am♭♭♭7
B♭♭5△7
C7♭♭5
D7♭♭3
E7♭♭♭3♭5
F♭♯3♯5♯7
B♭ 6.04
C 32.22
F♭ 13.46

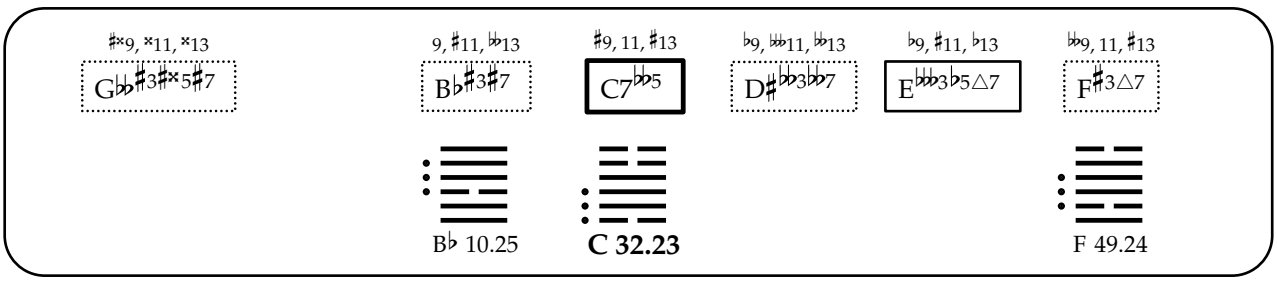
G♭♭♯3♯x5♯7
B♭♯3♯7
C7♭♭5
D♯♭♭3♭♭7
E♭♭♭3♭5△7
F♯3△7
B♭ 10.25
C 32.23
F 49.24

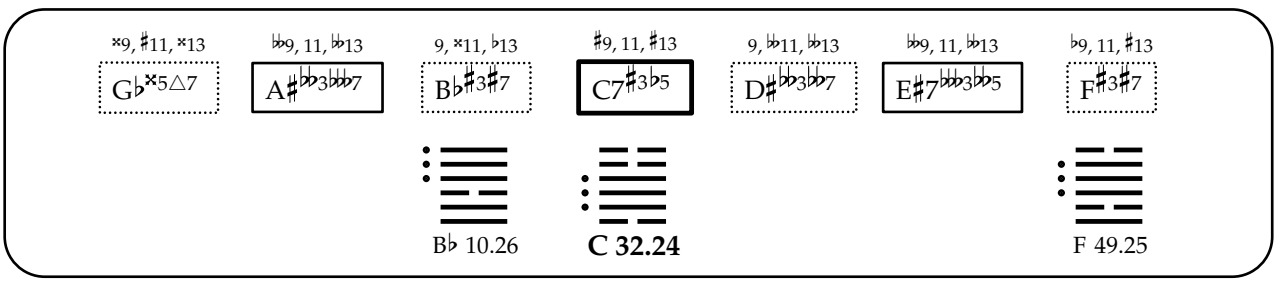
G♭x5△7
A♯♭♭3♭♭♭7
B♭♯3♯7
C7♯3♭5
D♯♭♭3♭♭7
E♯7♭♭♭3♭♭5
F♯3♯7
B♭ 10.26
C 32.24
F 49.25

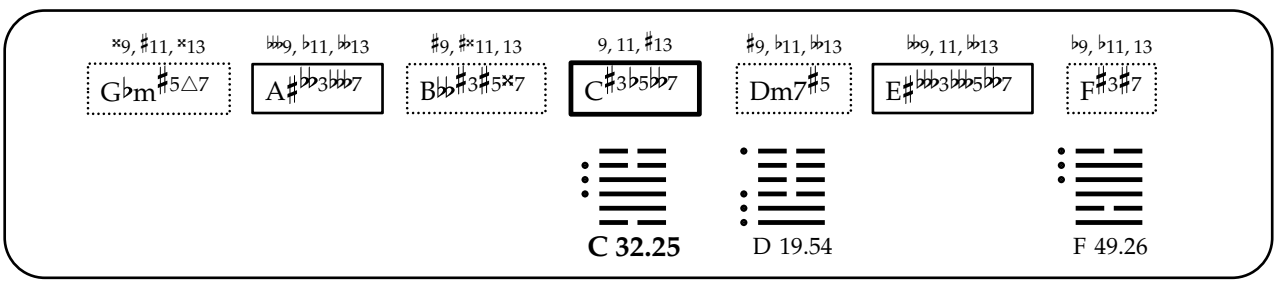
G♭m♯5△7
A♯♭♭3♭♭♭7
B♭♭♯3♯5x7
C♯3♭5♭♭7
Dm7♯5
E♯♭♭♭3♭♭♭5♭♭7
F♯3♯7
C 32.25
D 19.54
F 49.26

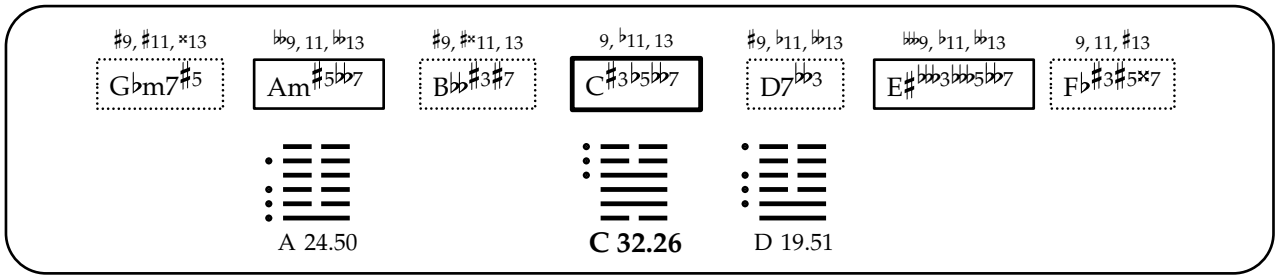
♯9, ♯11, ×13
G♭m7♯5
♭♭9, 11, ♭♭13
Am♯5♭♭7
♯9, ♯×11, 13
B♭♭♯3♯7
9, ♭11, 13
C♯3♭5♭♭7
♯9, ♭11, ♭♭13
D7♭♭3
♭♭♭9, ♭11, ♭♭13
E♯♭♭♭3♭♭♭5♭♭7
9, 11, ♯13
F♭♯3♯5×7
A 24.50
C 32.26
D 19.51

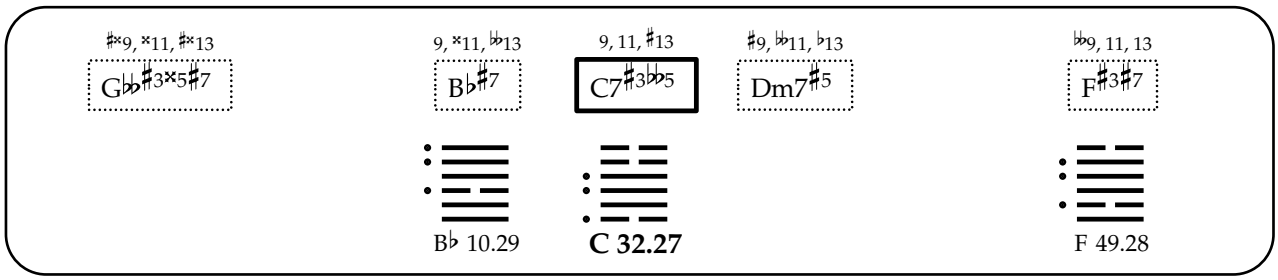
♯×9, ×11, ♯×13
G♭♭♯3×5♯7
9, ×11, ♭♭13
B♭♯7
9, 11, ♯13
C7♯3♭♭5
♯9, ♭♭11, ♭13
Dm7♯5
♭♭9, 11, 13
F♯3♯7
B♭ 10.29
C 32.27
F 49.28

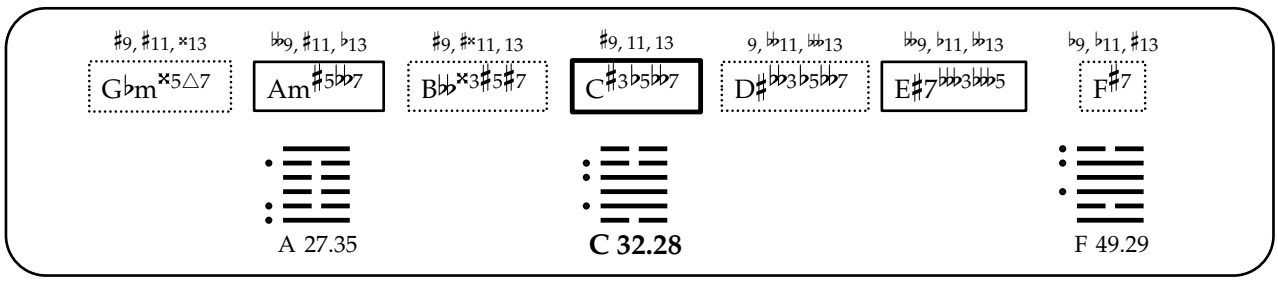
♯9, ♯11, ×13
G♭m×5△7
♭♭9, ♯11, ♭13
Am♯5♭♭7
♯9, ♯×11, 13
B♭♭×3♯5♯7
♯9, 11, 13
C♯3♭5♭♭7
9, ♭♭11, ♭♭♭13
D♯♭♭3♭5♭♭7
♭♭9, ♭11, ♭♭13
E♯7♭♭♭3♭♭♭5
♭9, ♭11, ♯13
F♯7
A 27.35
C 32.28
F 49.29

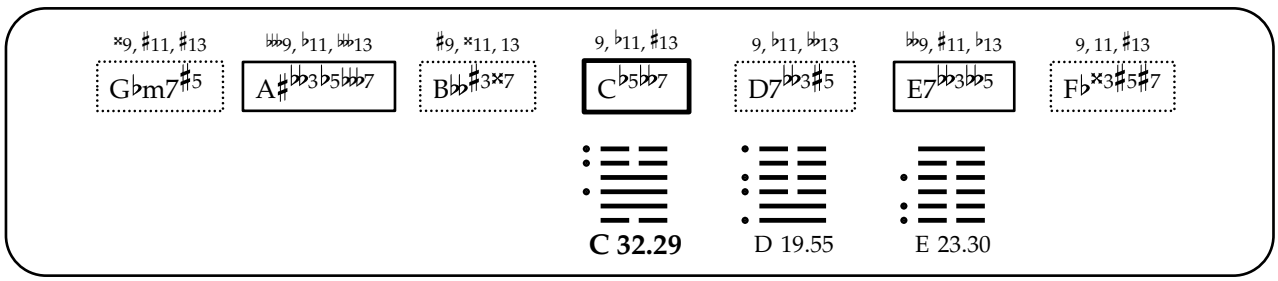
×9, ♯11, ♯13
G♭m7♯5
♭♭♭9, ♭11, ♭♭♭13
A♯♭♭3♭5♭♭♭7
♯9, ×11, 13
B♭♭♯3×7
9, ♭11, ♯13
C♭5♭♭7
9, ♭11, ♭♭13
D7♭♭3♯5
♭♭9, ♯11, ♭13
E7♭♭3♭♭5
9, 11, ♯13
F♭×3♯5♯7
C 32.29
D 19.55
E 23.30

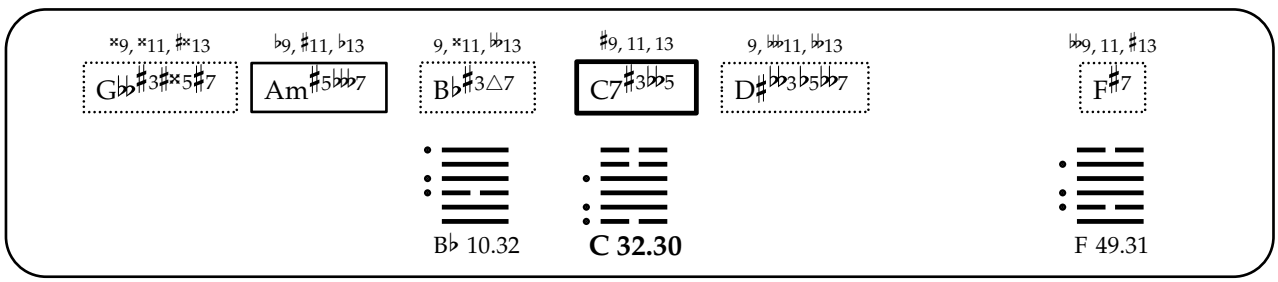
×9, ×11, ♯×13
G♭♭♯3♯×5♯7
♭9, ♯11, ♭13
Am♯5♭♭♭7
9, ×11, ♭♭13
B♭♯3△7
♯9, 11, 13
C7♯3♭♭5
9, ♭♭11, ♭♭13
D♯♭♭3♭5♭♭7
♭♭9, 11, ♯13
F♯7
B♭ 10.32
C 32.30
F 49.31

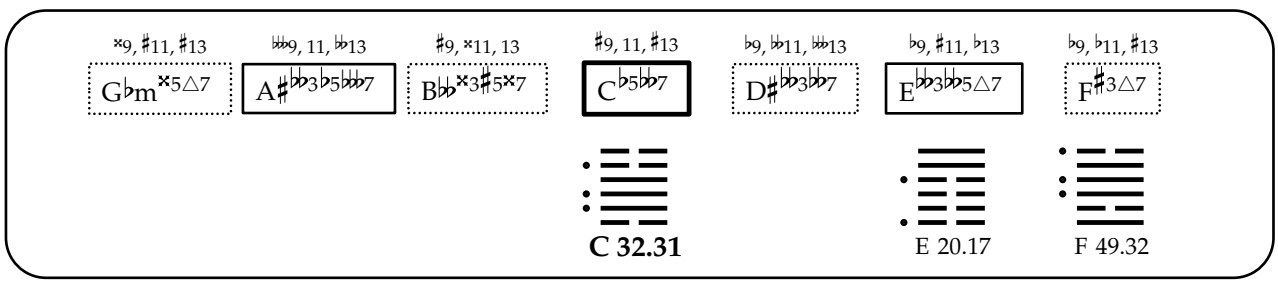
×9, ♯11, ♯13
G♭m×5△7
♭♭♭9, 11, ♭♭13
A♯♭♭3♭5♭♭♭7
♯9, ×11, 13
B♭♭×3♯5×7
♯9, 11, ♯13
C♭5♭♭7
♭9, ♭♭11, ♭♭♭13
D♯♭♭3♭♭7
♭9, ♯11, ♭13
E♭♭3♭♭5△7
♭9, ♭11, ♯13
F♯3△7
C 32.31
E 20.17
F 49.32

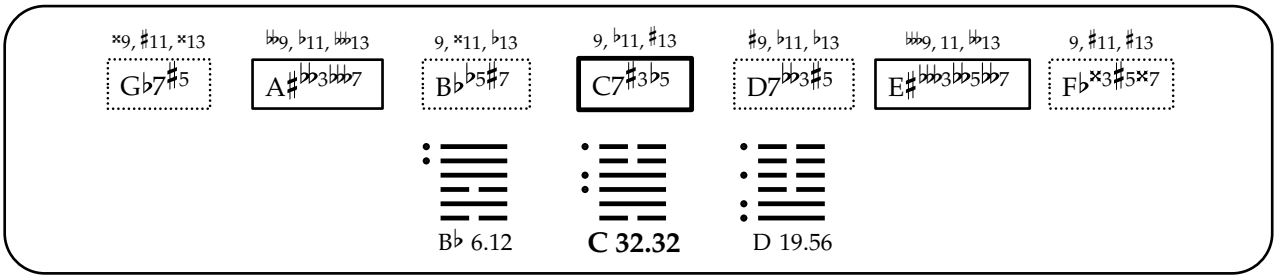
×9, ♯11, ×13
G♭7♯5
♭♭9, ♭11, 𝄫13
A♯♭♭3𝄫7
9, ×11, ♭13
B♭♭5♯7
9, ♭11, ♯13
C7♯3♭5
♯9, ♭11, ♭13
D7♭♭3♯5
♭♭♭9, 11, ♭♭13
E♯♭♭♭3♭♭5♭♭7
9, ♯11, ♯13
F♭×3♯5×7
B♭ 6.12
C 32.32
D 19.56

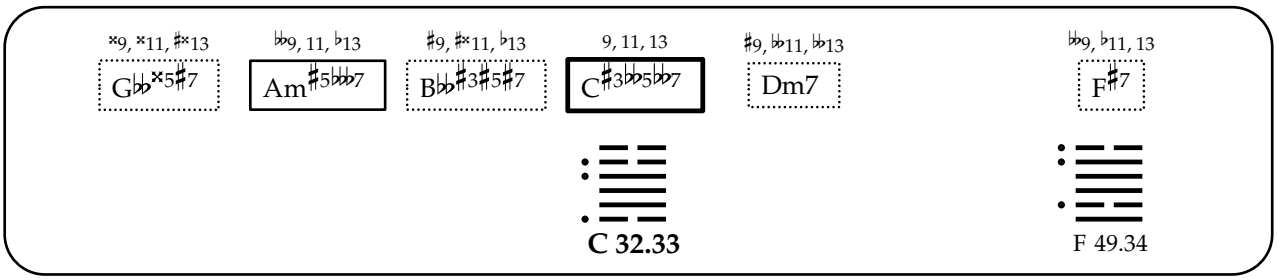
×9, ×11, ♯×13
G♭♭×5♯7
♭♭9, 11, ♭13
Am♯5𝄫7
♯9, ♯×11, ♭13
B♭♭♯3♯5♯7
9, 11, 13
C♯3♭♭5♭♭7
♯9, ♭♭11, ♭♭13
Dm7
♭♭9, ♭11, 13
F♯7
C 32.33
F 49.34

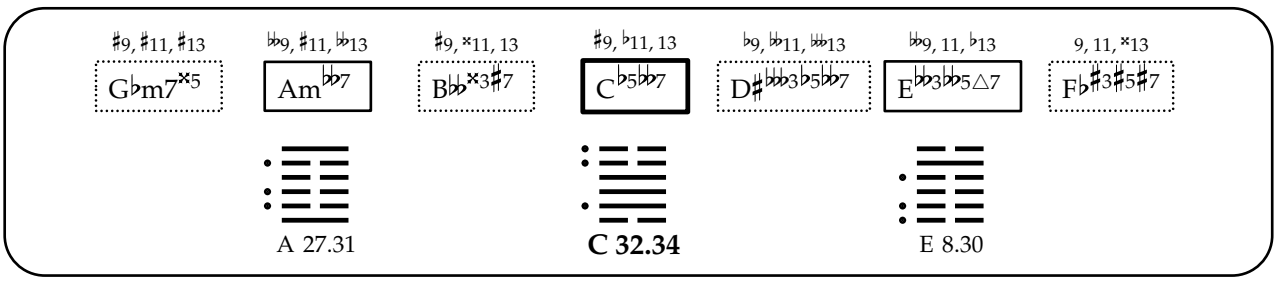
♯9, ♯11, ♯13
G♭m7×5
♭♭9, ♯11, ♭♭13
Am♭♭7
♯9, ×11, 13
B♭♭×3♯7
♯9, ♭11, 13
C♭5♭♭7
♭9, ♭♭11, 𝄫13
D♯♭♭♭3♭5♭♭7
♭♭9, 11, ♭13
E♭♭3♭♭5△7
9, 11, ×13
F♭♯3♯5♯7
A 27.31
C 32.34
E 8.30

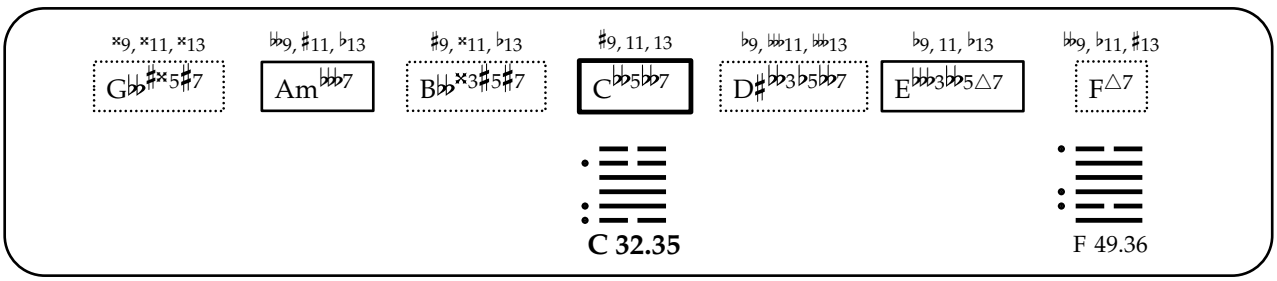
×9, ×11, ×13
G♭♭♯×5♯7
♭♭9, ♯11, ♭13
Am♭♭♭7
♯9, ×11, ♭13
B♭♭×3♯5♯7
♯9, 11, 13
C♭♭5♭♭7
♭9, 𝄫11, 𝄫13
D♯♭♭3♭5♭♭7
♭9, 11, ♭13
E♭♭♭3♭♭5△7
♭♭9, ♭11, ♯13
F△7
C 32.35
F 49.36

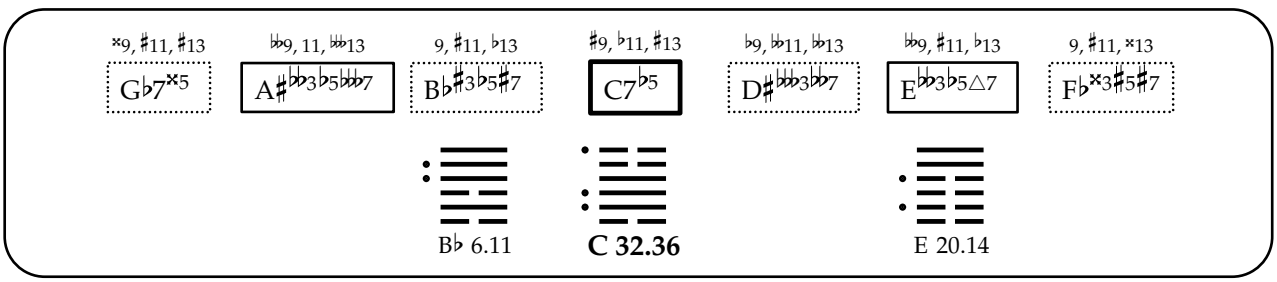
×9, ♯11, ♯13
G♭7×5
♭♭9, 11, 𝄫13
A♯♭♭3♭5♭♭♭7
9, ♯11, ♭13
B♭♯3♭5♯7
♯9, ♭11, ♯13
C7♭5
♭9, ♭♭11, ♭♭13
D♯♭♭♭3♭♭7
♭♭9, ♯11, ♭13
E♭♭3♭5△7
9, ♯11, ×13
F♭×3♯5♯7
B♭ 6.11
C 32.36
E 20.14

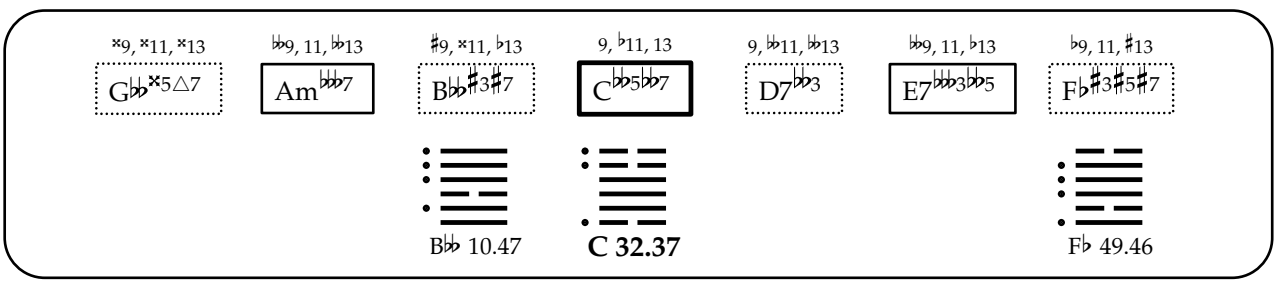
×9, ×11, ×13
G♭♭×5△7
♭♭9, 11, ♭♭13
Am♭♭♭7
♯9, ×11, ♭13
B♭♭♯3♯7
9, ♭11, 13
C♭♭5♭♭7
9, ♭♭11, ♭♭13
D7♭♭3
♭♭9, 11, ♭13
E7♭♭♭3♭♭5
♭9, 11, ♯13
F♭♯3♯5♯7
B♭♭ 10.47
C 32.37
F♭ 49.46

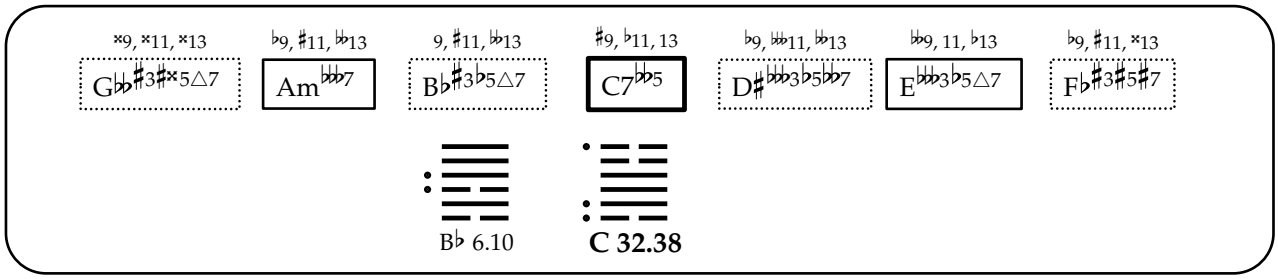
𝄪9, 𝄪11, 𝄪13
G♭♭♯3♯𝄪5△7
♭9, ♯11, ♭♭13
Am♭♭♭7
9, ♯11, ♭♭13
B♭♯3♭5△7
♯9, ♭11, 13
C7♭♭5
♭9, ♭♭11, ♭♭13
D♯♭♭♭3♭5♭♭7
♭♭9, 11, ♭13
E♭♭♭3♭5△7
♭9, ♯11, 𝄪13
F♭♯3♯5♯7
B♭ 6.10
C 32.38

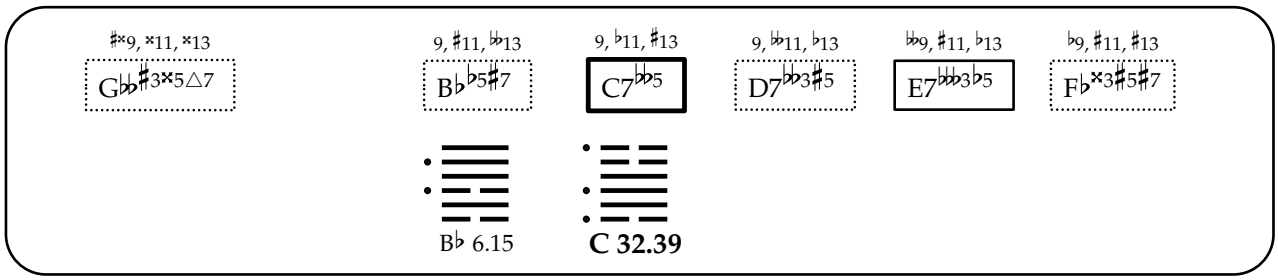
♯𝄪9, 𝄪11, 𝄪13
G♭♭♯3𝄪5△7
9, ♯11, ♭♭13
B♭♭5♯7
9, ♭11, ♯13
C7♭♭5
9, ♭♭11, ♭13
D7♭♭♭3♯5
♭♭9, ♯11, ♭13
E7♭♭♭3♭5
♭9, ♯11, ♯13
F♭𝄪3♯5♯7
B♭ 6.15
C 32.39

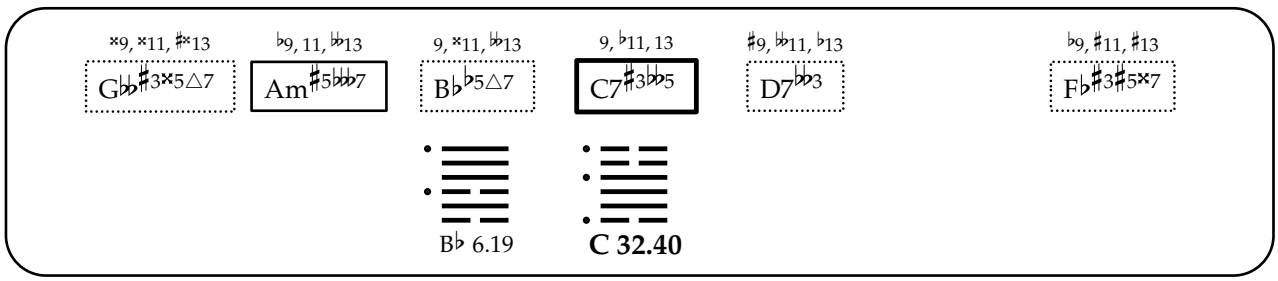
𝄪9, 𝄪11, ♯𝄪13
G♭♭♯3𝄪5△7
♭9, 11, ♭♭13
Am♯5♭♭♭7
9, 𝄪11, ♭♭13
B♭♭5△7
9, ♭11, 13
C7♯3♭♭5
♯9, ♭♭11, ♭13
D7♭♭3
♭9, ♯11, ♯13
F♭♯3♯5𝄪7
B♭ 6.19
C 32.40

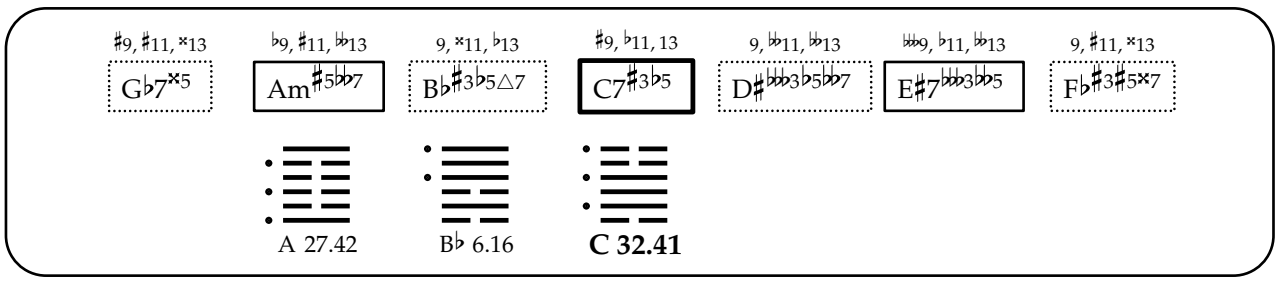
♯9, ♯11, 𝄪13
G♭7𝄪5
♭9, ♯11, ♭♭13
Am♯5♭♭7
9, 𝄪11, ♭13
B♭♯3♭5△7
♯9, ♭11, 13
C7♯3♭5
9, ♭♭11, ♭♭13
D♯♭♭♭3♭5♭♭7
♭♭♭9, ♭11, ♭♭13
E♯7♭♭♭3♭♭5
9, ♯11, 𝄪13
F♭♯3♯5𝄪7
A 27.42
B♭ 6.16
C 32.41

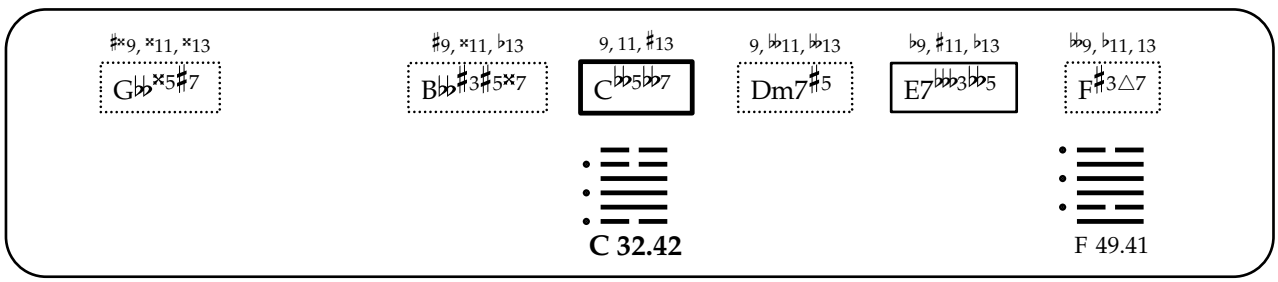
♯𝄪9, 𝄪11, 𝄪13
G♭♭𝄪5♯7
♯9, 𝄪11, ♭13
B♭♭♯3♯5𝄪7
9, 11, ♯13
C♭♭5♭♭7
9, ♭♭11, ♭♭13
Dm7♯5
♭9, ♯11, ♭13
E7♭♭♭3♭♭5
♭♭9, ♭11, 13
F♯3△7
C 32.42
F 49.41

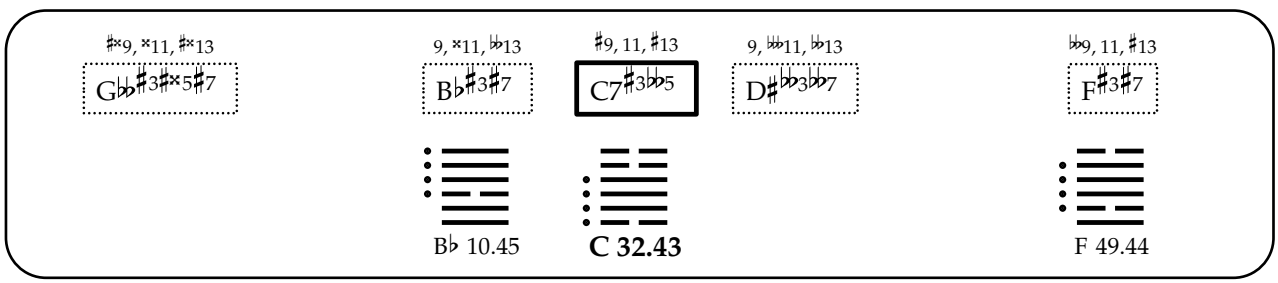
♯𝄪9, 𝄪11, ♯𝄪13
G♭♭♯3♯𝄪5♯7
9, 𝄪11, ♭♭13
B♭♯3♯7
♯9, 11, ♯13
C7♯3♭♭5
9, ♭♭11, ♭♭13
D♯♭♭3♭♭7
♭♭9, 11, ♯13
F♯3♯7
B♭ 10.45
C 32.43
F 49.44

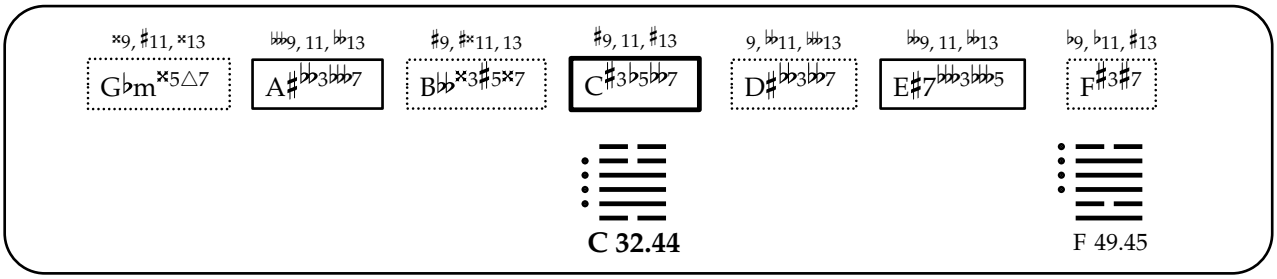
×9, ♯11, ×13
G♭m×5△7
♭♭♭9, 11, ♭13
A♯♭♭3♭♭♭7
♯9, ♯×11, 13
B♭♭×3♯5×7
♯9, 11, ♯13
C♯3♭5♭♭7
9, ♭♭11, ♭♭♭13
D♯♭♭3♭♭♭7
♭♭♭9, 11, ♭♭13
E♯7♭♭♭3♭♭♭5
♭9, ♭11, ♯13
F♯3♯7
C 32.44
F 49.45

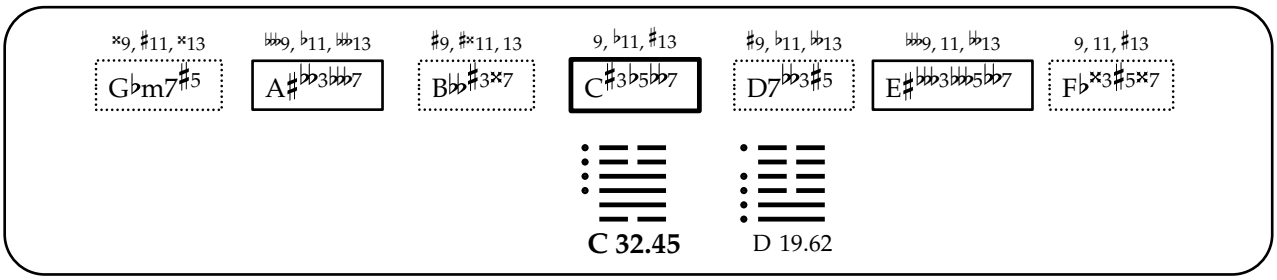
×9, ♯11, ×13
G♭m7♯5
♭♭♭9, ♭11, ♭♭♭13
A♯♭♭3♭♭♭7
♯9, ♯×11, 13
B♭♭♭3×7
9, ♭11, ♯13
C♯3♭5♭♭7
♯9, ♭11, ♭♭13
D7♭♭3♯5
♭♭♭9, 11, ♭♭13
E♯♭♭♭3♭♭♭5♭♭7
9, 11, ♯13
F♭×3♯5×7
C 32.45
D 19.62

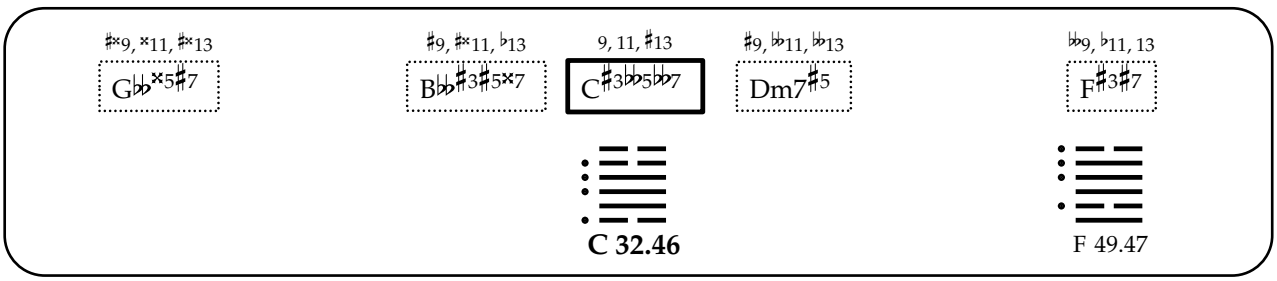
♯×9, ×11, ♯×13
G♭♭×5♯7
♯9, ♯×11, ♭13
B♭♭♯3♯5×7
9, 11, ♯13
C♯3♭♭5♭♭7
♯9, ♭♭11, ♭♭13
Dm7♯5
♭♭9, ♭11, 13
F♯3♯7
C 32.46
F 49.47

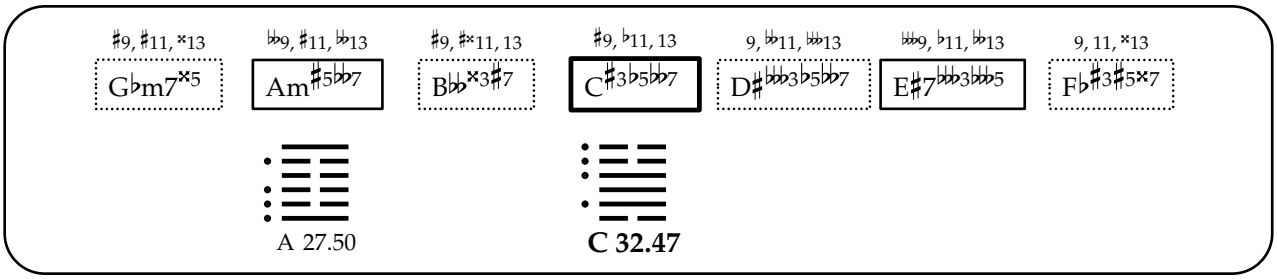
♯9, ♯11, ×13
G♭m7×5
♭♭9, ♯11, ♭♭13
Am♯5♭♭7
♯9, ♯×11, 13
B♭♭×3♯7
♯9, ♭11, 13
C♯3♭5♭♭7
9, ♭♭11, ♭♭♭13
D♯♭♭♭3♭5♭♭7
♭♭♭9, ♭11, ♭♭13
E♯7♭♭♭3♭♭♭5
9, 11, ×13
F♭♯3♯5×7
A 27.50
C 32.47

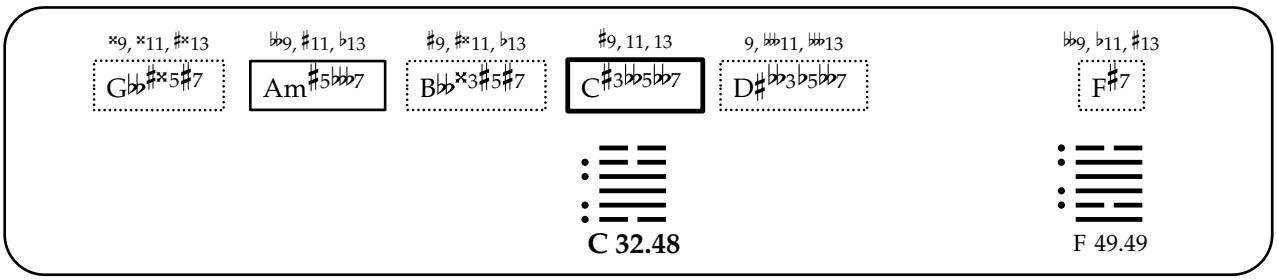
×9, ×11, ♯×13
G♭♭♯×5♯7
♭♭9, ♯11, ♭13
Am♯5♭♭♭7
♯9, ♯×11, ♭13
B♭♭×3♯5♯7
♯9, 11, 13
C♯3♭♭5♭♭7
9, ♭♭11, ♭♭♭13
D♯♭♭3♭5♭♭7
♭♭9, ♭11, ♯13
F♯7
C 32.48
F 49.49

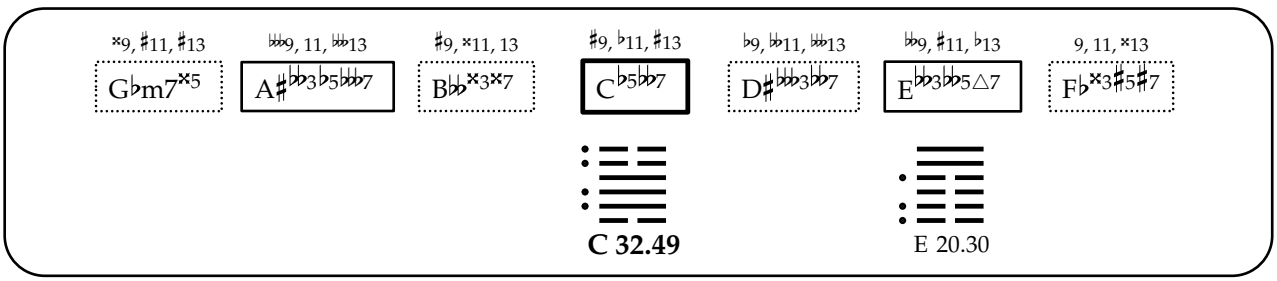
×9, ♯11, ♯13
G♭m7×5
♭♭♭9, 11, ♭♭♭13
A♯♭♭3♭5♭♭♭7
♯9, ×11, 13
B♭♭×3×7
♯9, ♭11, ♯13
C♭5♭♭7
♭9, ♭♭11, ♭♭♭13
D♯♭♭♭3♭♭7
♭♭9, ♯11, ♭13
E♭♭3♭♭5△7
9, 11, ×13
F♭×3♯5♯7
C 32.49
E 20.30

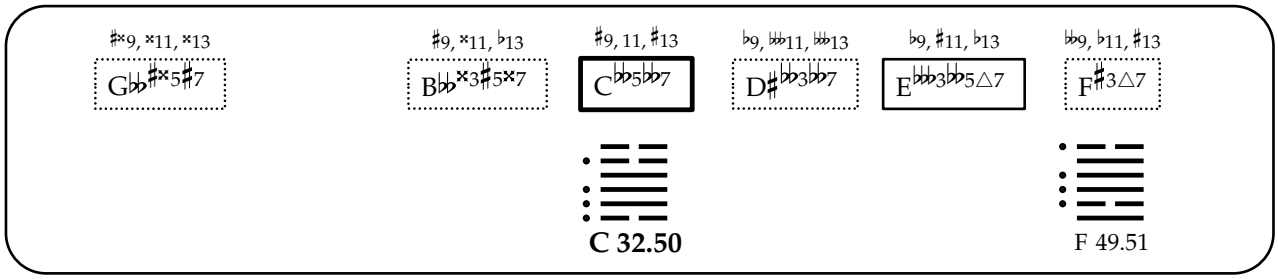
♯×9, ×11, ×13
G♭♭♯×5♯7
♯9, ×11, ♭13
B♭♭×3♯5×7
♯9, 11, ♯13
C♭♭5♭♭7
♭9, ♭♭11, ♭♭13
D♯♭♭3♭♭7
♭9, ♯11, ♭13
E♭♭♭3♭♭5△7
♭♭9, ♭11, ♯13
F♯3△7
C 32.50
F 49.51

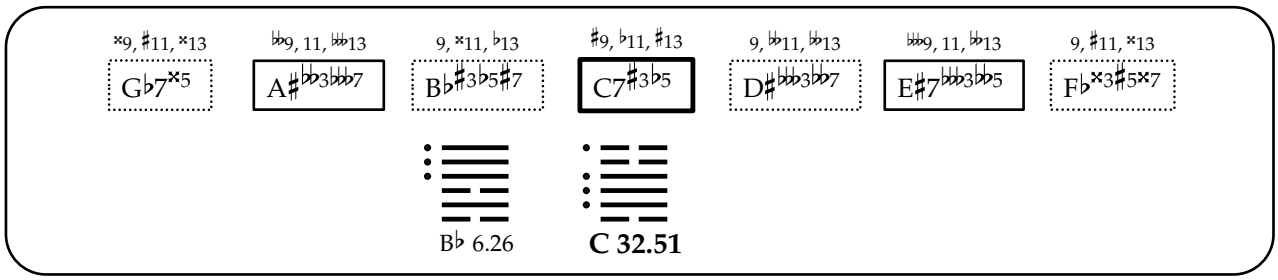
×9, ♯11, ×13
G♭7×5
♭♭9, 11, ♭♭13
A♯♭♭3♭♭♭7
9, ×11, ♭13
B♭♯3♭5♯7
♯9, ♭11, ♯13
C7♯3♭5
9, ♭♭11, ♭♭13
D♯♭♭♭3♭♭7
♭♭9, 11, ♭♭13
E♯7♭♭♭3♭♭5
9, ♯11, ×13
F♭×3♯5×7
B♭ 6.26
C 32.51

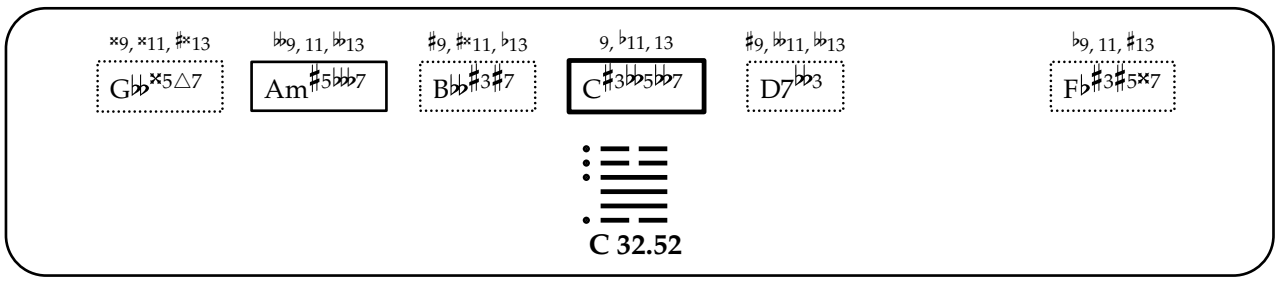
×9, ×11, ♯×13
G♭♭×5△7
♭♭9, 11, ♭♭13
Am♯5♭♭♭7
♯9, ♯×11, ♭13
B♭♭♯3♯7
9, ♭11, 13
C♯3♭♭5♭♭7
♯9, ♭♭11, ♭♭13
D7♭♭3
♭9, 11, ♯13
F♭♯3♯5×7
C 32.52

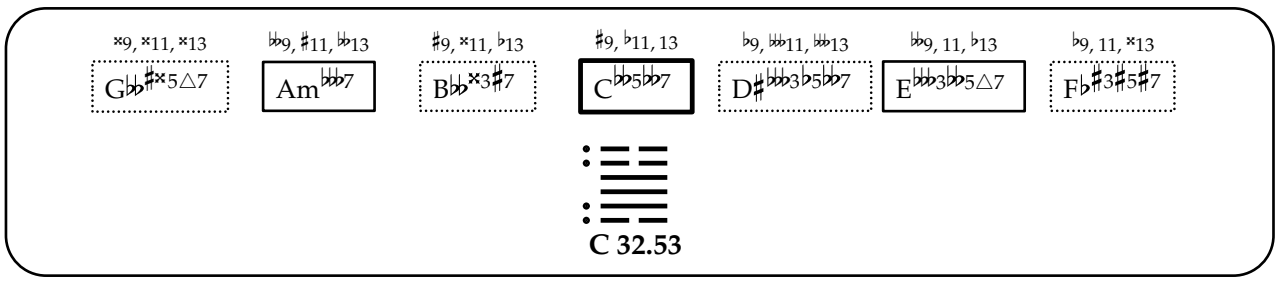
×9, ×11, ×13
G♭♭♯×5△7
♭♭9, ♯11, ♭♭13
Am♭♭♭7
♯9, ×11, ♭13
B♭♭×3♯7
♯9, ♭11, 13
C♭♭5♭♭7
♭9, ♭♭11, ♭♭13
D♯♭♭♭3♭5♭♭7
♭♭9, 11, ♭13
E♭♭♭3♭♭5△7
♭9, 11, ×13
F♭♯3♯5♯7
C 32.53

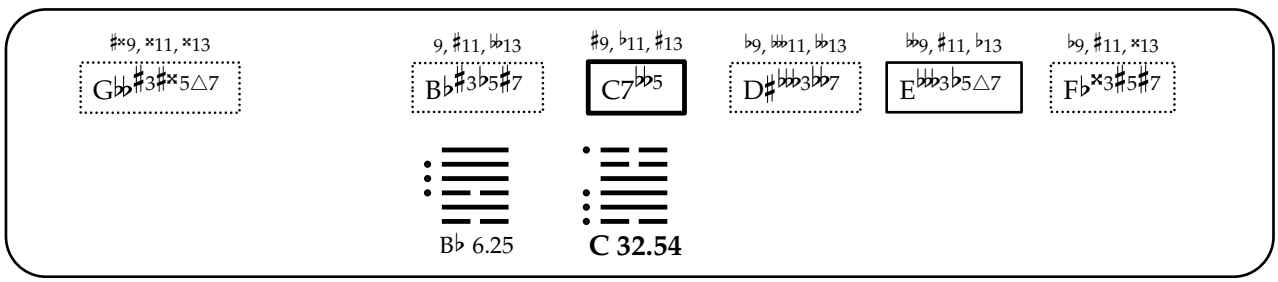
♯×9, ×11, ×13
G♭♭♯3♯×5△7
9, ♯11, ♭♭13
B♭♯3♭5♯7
♯9, ♭11, ♯13
C7♭♭5
♭9, ♭♭11, ♭♭13
D♯♭♭♭3♭♭7
♭♭9, ♯11, ♭13
E♭♭♭3♭5△7
♭9, ♯11, ×13
F♭×3♯5♯7
B♭ 6.25
C 32.54

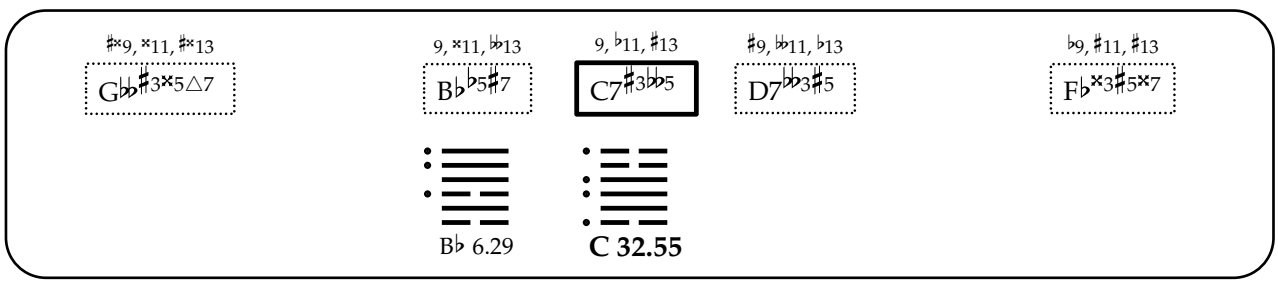
♯×9, ×11, ♯×13
G♭♭♯3×5△7
9, ×11, ♭♭13
B♭♭5♯7
9, ♭11, ♯13
C7♯3♭♭5
♯9, ♭♭11, ♭13
D7♭♭3♯5
♭9, ♯11, ♯13
F♭×3♯5×7
B♭ 6.29
C 32.55

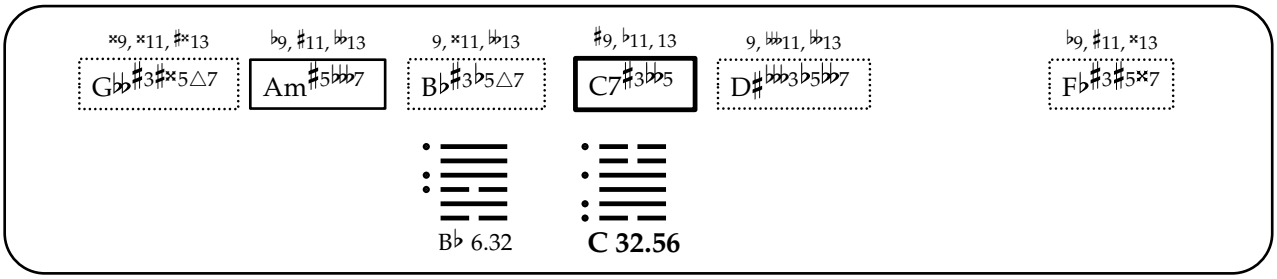
×9, ×11, ♯×13
G♭♭♯3♯×5△7
♭9, ♯11, ♭♭13
Am♯5♭♭♭7
9, ×11, ♭♭13
B♭♯3♭5△7
♯9, ♭11, 13
C7♯3♭♭5
9, ♭♭♭11, ♭♭13
D♯♭♭♭3♭5♭♭7
♭9, ♯11, ×13
F♭♯3♯5×7
B♭ 6.32
C 32.56

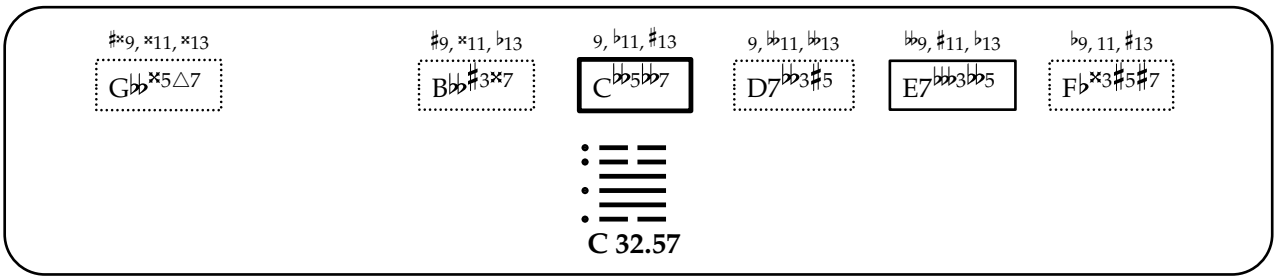
♯×9, ×11, ×13
G♭♭×5△7
♯9, ×11, ♭13
B♭♭♯3×7
9, ♭11, ♯13
C♭♭5♭♭7
9, ♭♭11, ♭♭13
D7♭♭3♯5
♭♭9, ♯11, ♭13
E7♭♭♭3♭♭5
♭9, 11, ♯13
F♭×3♯5♯7
C 32.57

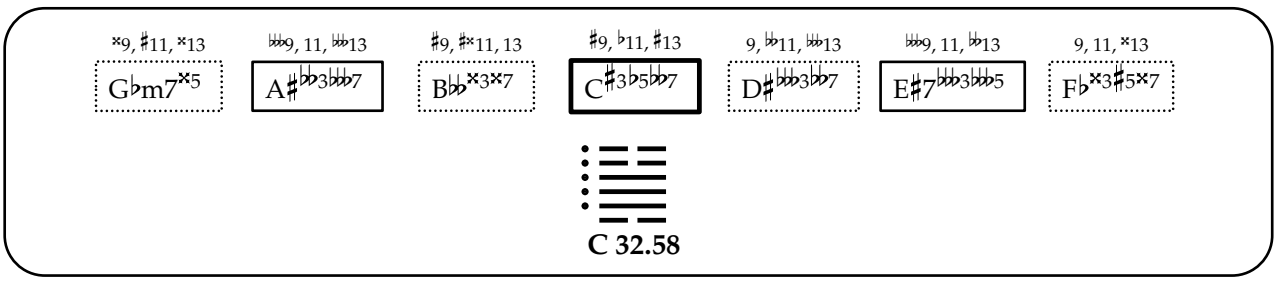
×9, ♯11, ×13
G♭m7×5
♭♭♭9, 11, ♭♭♭13
A♯♭♭3♭♭♭7
♯9, ♯×11, 13
B♭♭×3×7
♯9, ♭11, ♯13
C♯3♭5♭♭7
9, ♭♭11, ♭♭♭13
D♯♭♭♭3♭♭♭7
♭♭♭9, 11, ♭♭13
E♯7♭♭♭3♭♭♭5
9, 11, ×13
F♭×3♯5×7
C 32.58

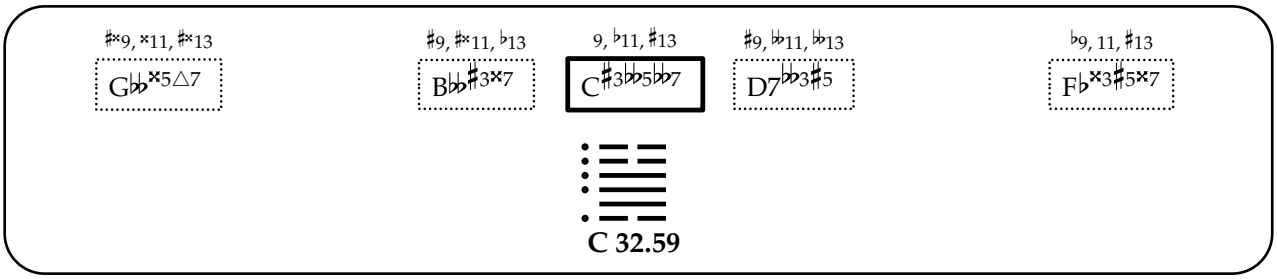
♯×9, ×11, ♯×13
G♭♭×5△7
♯9, ♯×11, ♭13
B♭♭♯3×7
9, ♭11, ♯13
C♯3♭♭5♭♭7
♯9, ♭♭11, ♭♭13
D7♭♭3♯5
♭9, 11, ♯13
F♭×3♯5×7
C 32.59

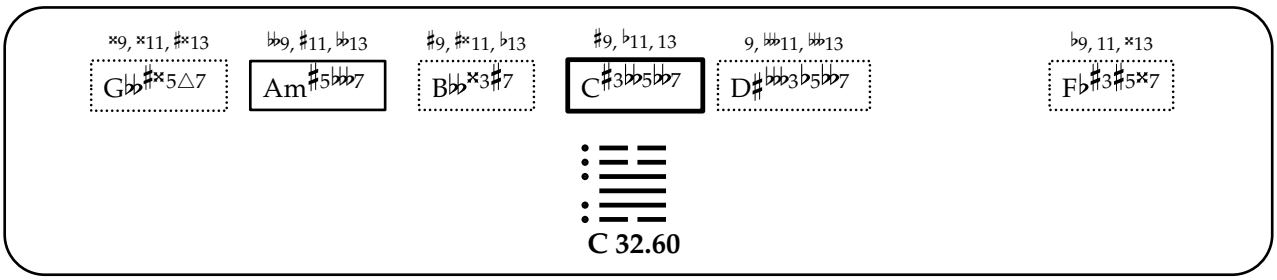
×9, ×11, ♯×13
G♭♭♯×5△7
♭♭9, ♯11, ♭♭13
Am♯5♭♭♭7
♯9, ♯×11, ♭13
B♭♭×3♯7
♯9, ♭11, 13
C♯3♭♭5♭♭7
9, ♭♭♭11, ♭♭♭13
D♯♭♭♭3♭5♭♭7
♭9, 11, ×13
F♭♯3♯5×7
C 32.60

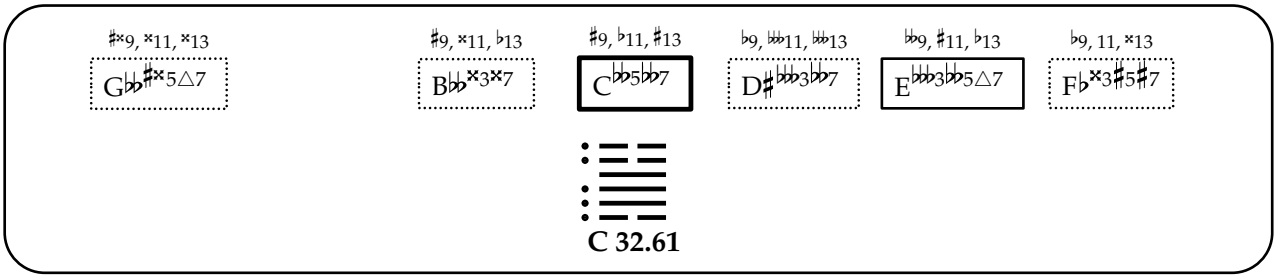
♯×9, ×11, ×13
G♭♭♯×5△7
♯9, ×11, ♭13
B♭♭×3×7
♯9, ♭11, ♯13
C♭♭5♭♭7
♭9, ♭♭♭11, ♭♭♭13
D♯♭♭♭3♭♭7
♭♭9, ♯11, ♭13
E♭♭♭3♭♭5△7
♭9, 11, ×13
F♭×3♯5♯7
C 32.61

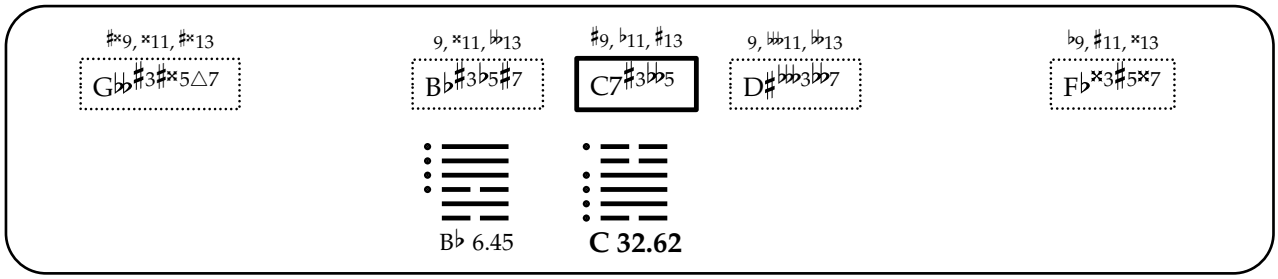
♯×9, ×11, ♯×13
G♭♭♯3♯×5△7
9, ×11, 𝄫13
B♭♯3♭5♯7
♯9, ♭11, ♯13
C7♯3♭♭5
9, 𝄫11, 𝄫13
D♯𝄫♭♭3♭♭7
♭9, ♯11, ×13
F♭×3♯5×7
B♭ 6.45
C 32.62

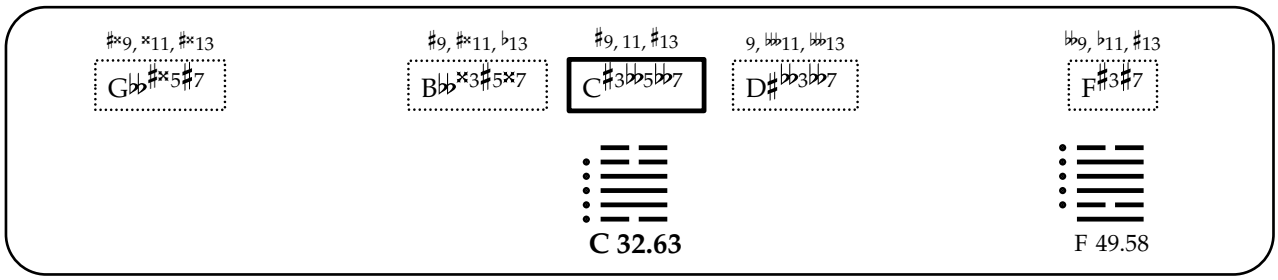
♯×9, ×11, ♯×13
G♭♭♯×5♯7
♯9, ♯×11, ♭13
B♭♭×3♯5×7
♯9, 11, ♯13
C♯3♭♭5♭♭7
9, 𝄫11, 𝄫13
D♯𝄫♭♭3♭♭7
♭♭9, ♭11, ♯13
F♯3♯7
C 32.63
F 49.58

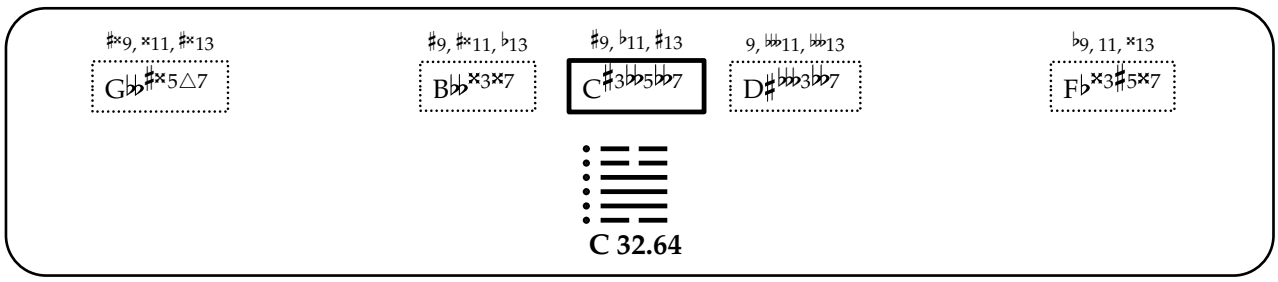
♯×9, ×11, ♯×13
G♭♭♯×5△7
♯9, ♯×11, ♭13
B♭♭×3×7
♯9, ♭11, ♯13
C♯3♭♭5♭♭7
9, 𝄫11, 𝄫13
D♯𝄫♭♭3♭♭7
♭9, 11, ×13
F♭×3♯5×7
C 32.64

遯

33. Dun

[Retreat, Withdrawal]

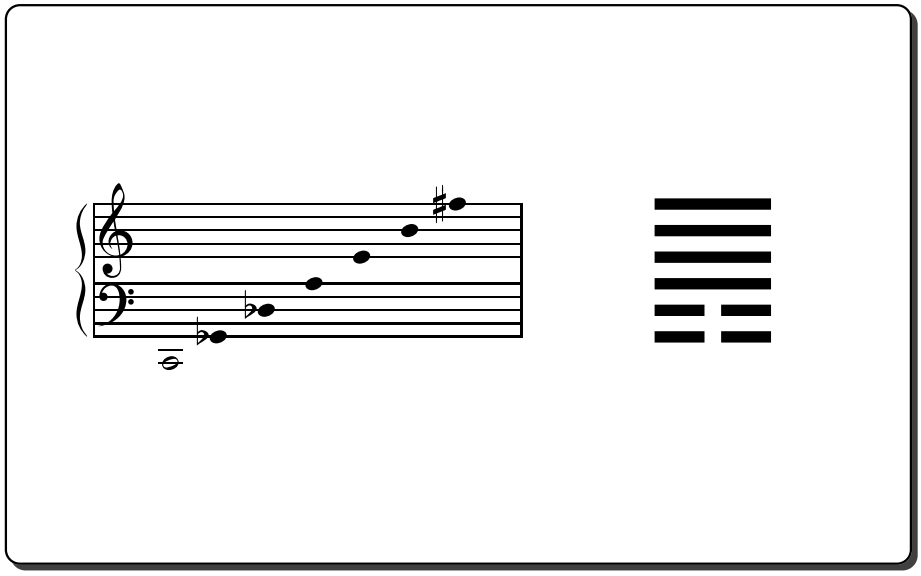

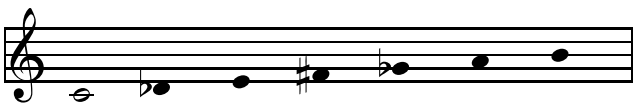

C 33.01

A 11.12

E 19.11

F♯ 2.09

G♭ 1.44

D♭ 43.43

B 24.10

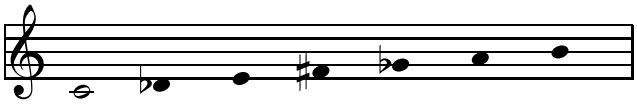

♭9, ♯11, 13
C♭5△7
♭♭9, 11, ♭♭13
F♯m7♭5
♯9, ♯11, ♯13
G♭♯3♯7
♭9, 11, ♭♭13
B7♭♭3
♯9, 11, ♯13
D♭♯3♯5△7
9, 11, ♭13
E♭♭3♭♭7
9, ♭11, 13
Am♭♭7

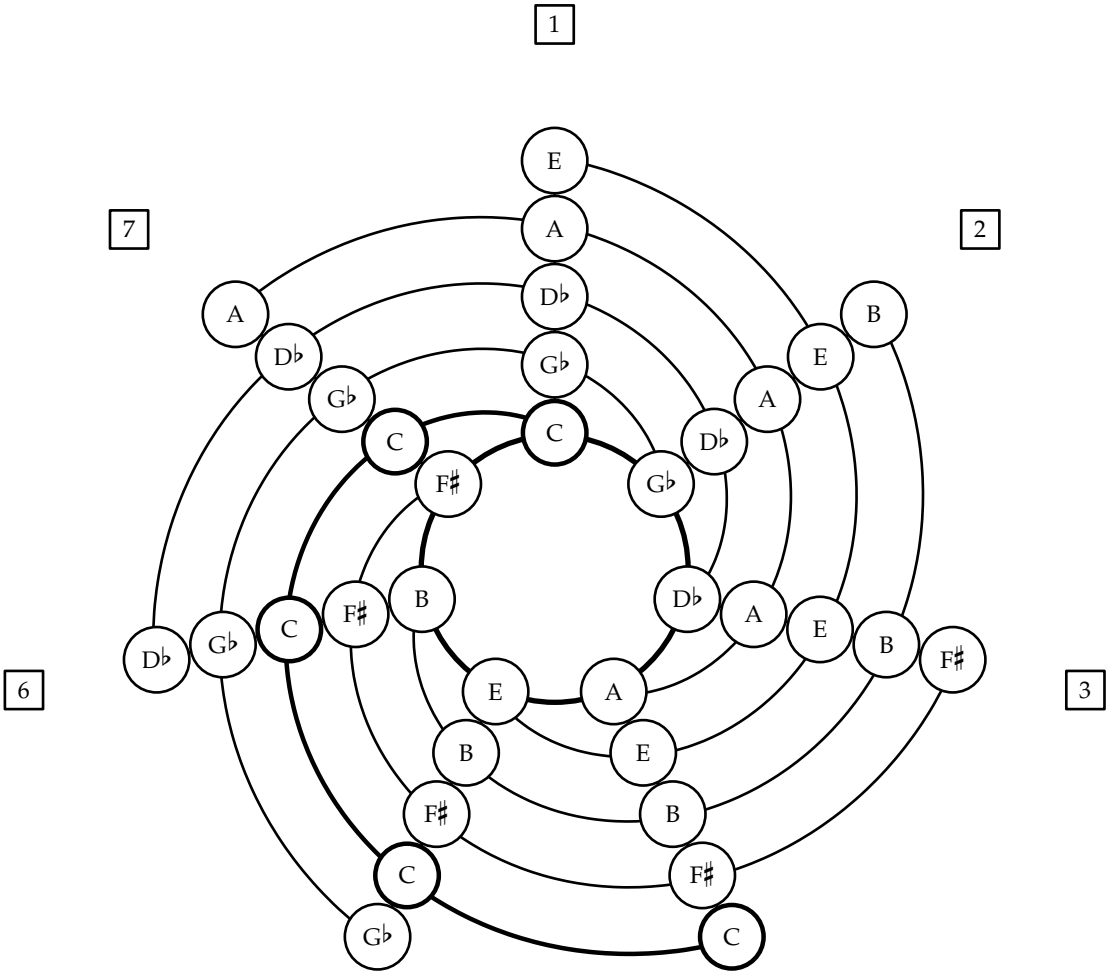
1
2
3
4
5
6
7
E
A
D♭
G♭
C
F♯
B
E
A
D♭
G♭
C
F♯
B
E
A
D♭
G♭
C
F♯
B
E
A
D♭
G♭
C
F♯
B
E
A
D♭
G♭
C
F♯
B
E
A
D♭
G♭
C

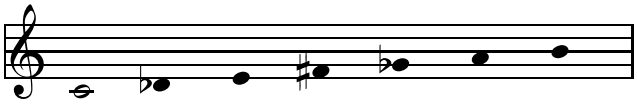

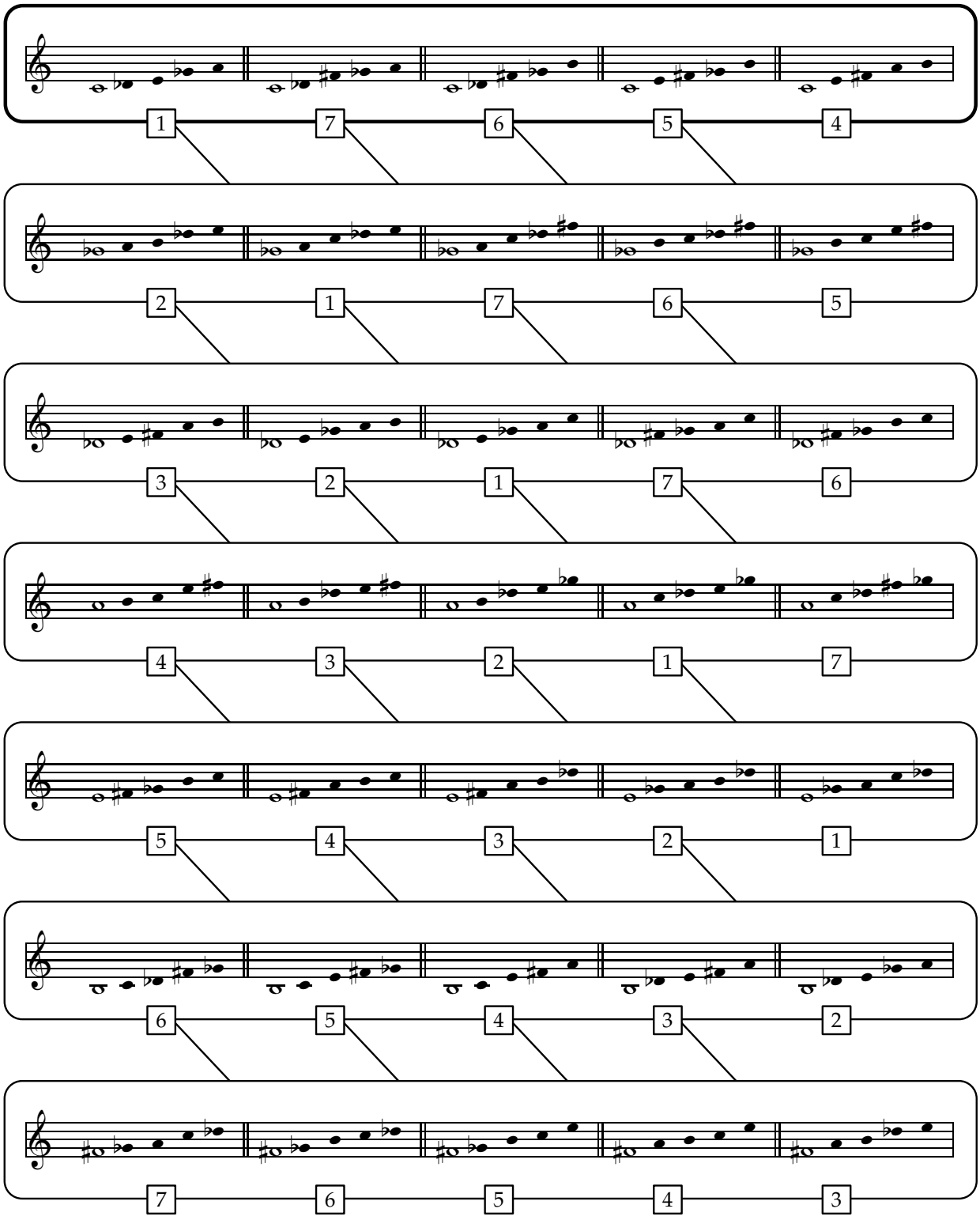
1 7 6 5 4
2 1 7 6 5
3 2 1 7 6
4 3 2 1 7
5 4 3 2 1
6 5 4 3 2
7 6 5 4 3

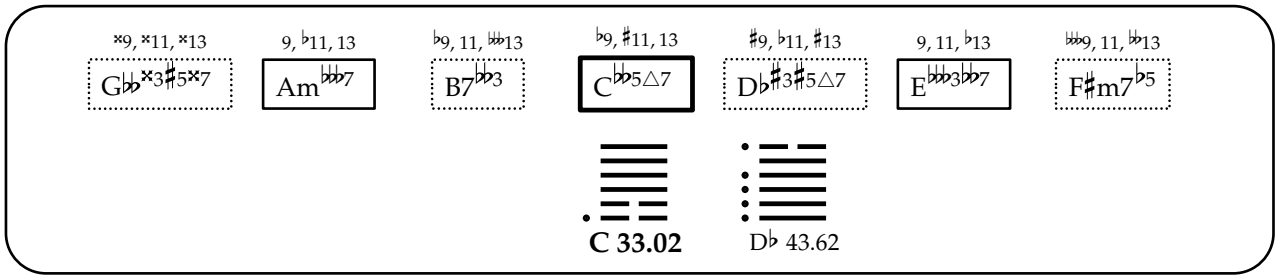
𝄪9, 𝄪11, 𝄪13
G♭♭𝄪3♯5𝄪7
9, ♭11, 13
Am♭♭♭7
♭9, 11, ♭♭13
B7♭♭3
♭9, ♯11, 13
C♭♭5△7
♯9, ♭11, ♯13
D♭♯3♯5△7
9, 11, ♭13
E♭♭♭3♭♭7
♭♭9, 11, ♭♭13
F♯m7♭5
C 33.02
D♭ 43.62

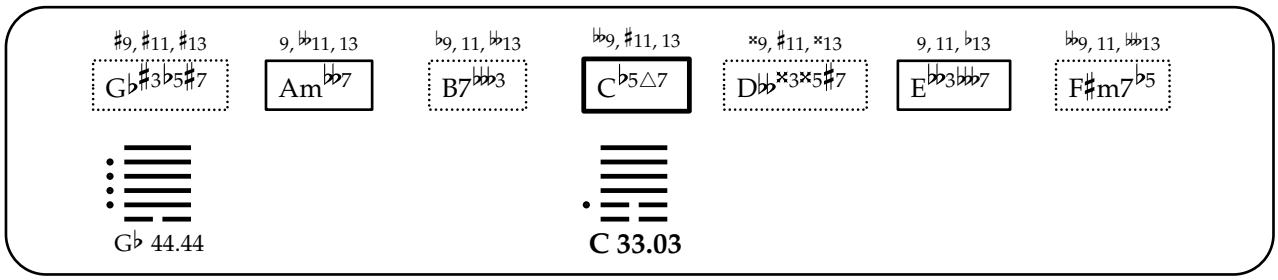
♯9, ♯11, ♯13
G♭♯3♭5♯7
9, ♭♭11, 13
Am♭♭7
♭9, 11, ♭♭13
B7♭♭♭3
♭♭9, ♯11, 13
C♭5△7
𝄪9, ♯11, 𝄪13
D♭♭𝄪3𝄪5♯7
9, 11, ♭13
E♭♭3♭♭♭7
♭♭9, 11, ♭♭13
F♯m7♭5
G♭ 44.44
C 33.03

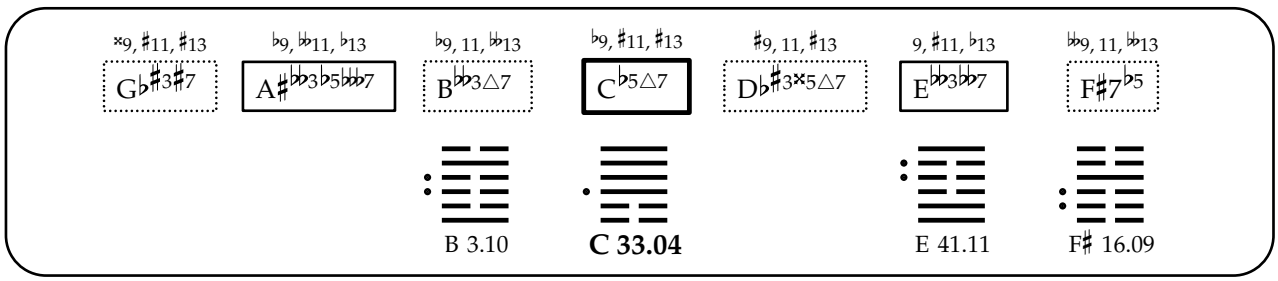
𝄪9, ♯11, ♯13
G♭♯3♯7
♭9, ♭♭11, ♭13
A♯♭♭3♭5♭♭♭7
♭9, 11, ♭♭13
B♭♭3△7
♭9, ♯11, ♯13
C♭5△7
♯9, 11, ♯13
D♭♯3𝄪5△7
9, ♯11, ♭13
E♭♭3♭♭7
♭♭9, 11, ♭♭13
F♯7♭5
B 3.10
C 33.04
E 41.11
F♯ 16.09

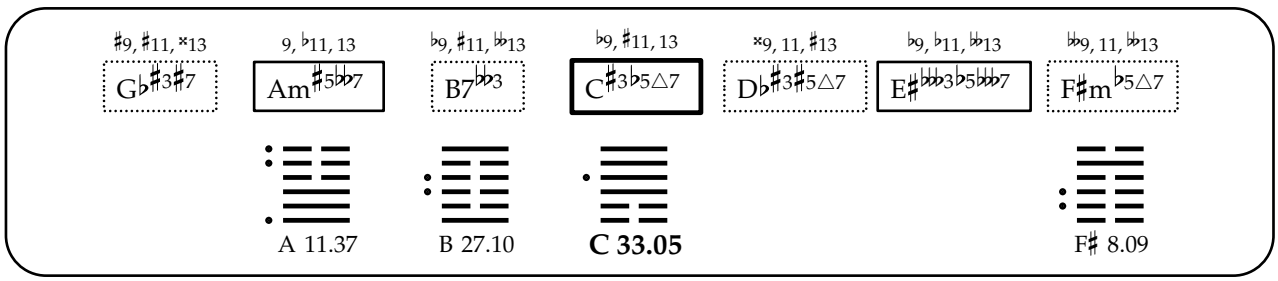
♯9, ♯11, 𝄪13
G♭♯3♯7
9, ♭11, 13
Am♯5♭♭7
♭9, ♯11, ♭♭13
B7♭♭3
♭9, ♯11, 13
C♯3♭5△7
𝄪9, 11, ♯13
D♭♯3♯5△7
♭9, ♭11, ♭♭13
E♯♭♭♭3♭5♭♭♭7
♭♭9, 11, ♭♭13
F♯m♭5△7
A 11.37
B 27.10
C 33.05
F♯ 8.09

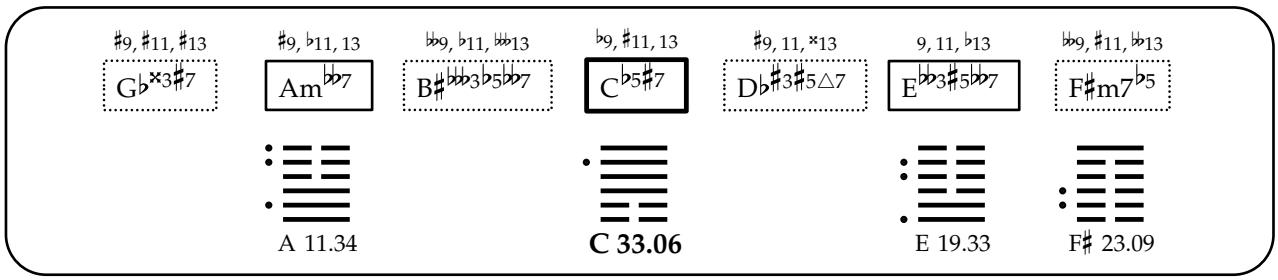
♯9, ♯11, ♯13
G♭𝄪3♯7
♯9, ♭11, 13
Am♭♭7
♭♭9, ♭11, ♭♭13
B♯♭♭♭3♭5♭♭7
♭9, ♯11, 13
C♭5♯7
♯9, 11, 𝄪13
D♭♯3♯5△7
9, 11, ♭13
E♭♭3♯5♭♭7
♭♭9, ♯11, ♭♭13
F♯m7♭5
A 11.34
C 33.06
E 19.33
F♯ 23.09

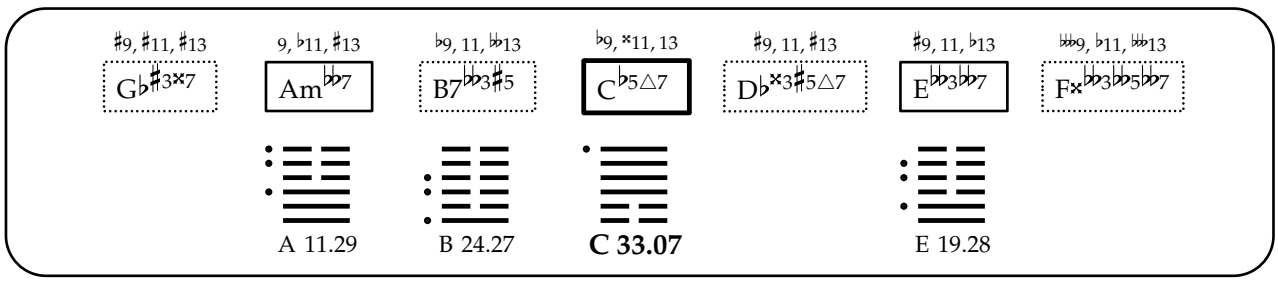
♯9, ♯11, ♯13
G♭♯3𝄪7
9, ♭11, ♯13
Am♭♭7
♭9, 11, ♭♭13
B7♭♭3♯5
♭9, ♯11, 13
C♭5△7
♯9, 11, ♯13
D♭𝄪3♯5△7
♯9, 11, ♭13
E♭♭3♭♭7
♭♭9, ♭11, ♭♭13
F𝄪♭♭3♭♭5♭♭7
A 11.29
B 24.27
C 33.07
E 19.28

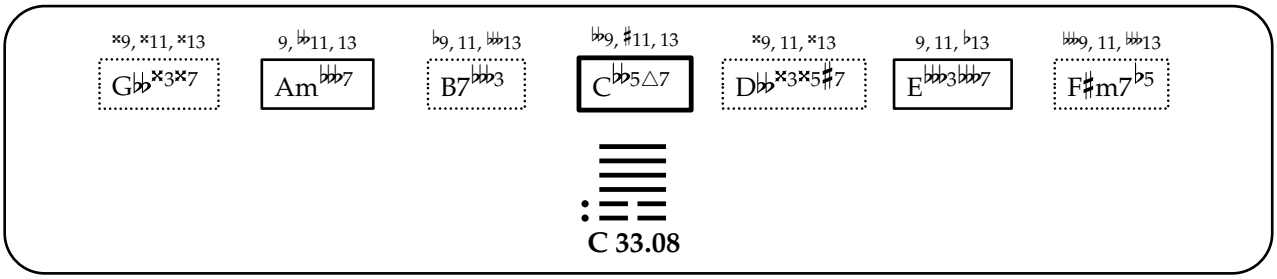
×9, ×11, ×13
G♭♭×3×7
9, ♭♭11, 13
Am♭♭♭7
♭9, 11, ♭♭♭13
B7♭♭♭3
♭♭9, ♯11, 13
C♭♭5△7
×9, 11, ×13
D♭♭×3×5♯7
9, 11, ♭13
E♭♭♭3♭♭♭7
♭♭♭9, 11, ♭♭♭13
F♯m7♭5
C 33.08

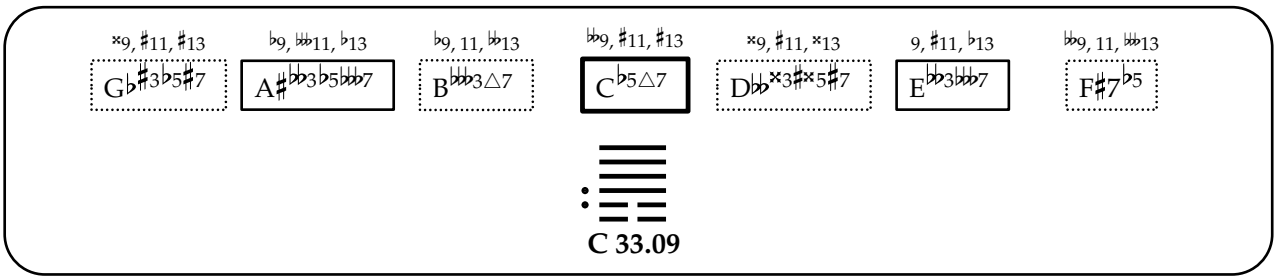
×9, ♯11, ♯13
G♭♯3♭5♯7
♭9, ♭♭♭11, ♭13
A♯♭♭3♭5♭♭♭7
♭9, 11, ♭♭13
B♭♭♭3△7
♭♭9, ♯11, ♯13
C♭5△7
×9, ♯11, ×13
D♭♭×3♯×5♯7
9, ♯11, ♭13
E♭♭3♭♭♭7
♭♭♭9, 11, ♭♭♭13
F♯7♭5
C 33.09

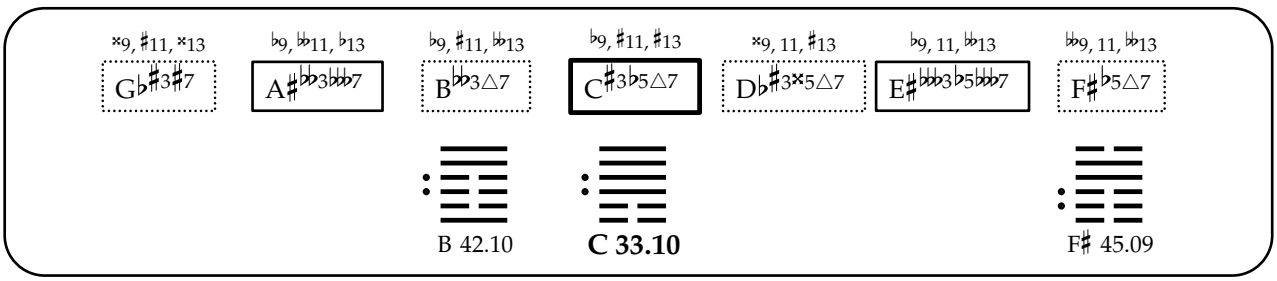
×9, ♯11, ×13
G♭♯3♯7
♭9, ♭♭11, ♭13
A♯♭♭3♭♭♭7
♭9, ♯11, ♭♭13
B♭♭3△7
♭9, ♯11, ♯13
C♯3♭5△7
×9, 11, ♯13
D♭♯3×5△7
♭9, 11, ♭♭13
E♯♭♭♭3♭5♭♭♭7
♭♭9, 11, ♭♭13
F♯♭5△7
B 42.10
C 33.10
F♯ 45.09

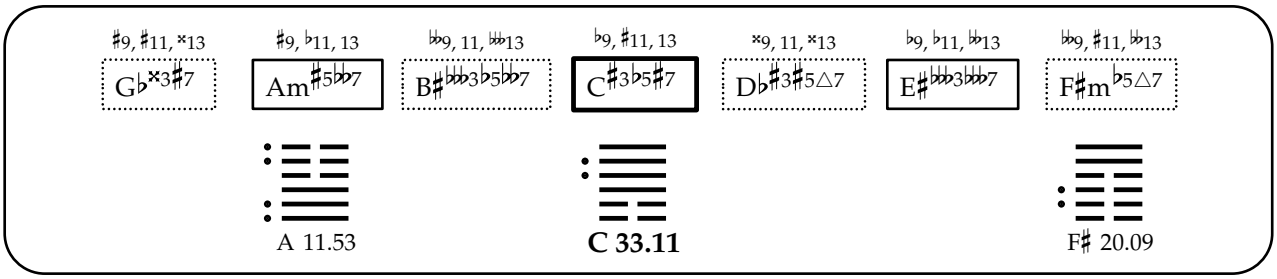
♯9, ♯11, ×13
G♭×3♯7
♯9, ♭11, 13
Am♯5♭♭7
♭♭9, 11, ♭♭♭13
B♯♭♭♭3♭5♭♭7
♭9, ♯11, 13
C♯3♭5♯7
×9, 11, ×13
D♭♯3♯5△7
♭9, ♭11, ♭♭13
E♯♭♭♭3♭♭♭7
♭♭9, ♯11, ♭♭13
F♯m♭5△7
A 11.53
C 33.11
F♯ 20.09

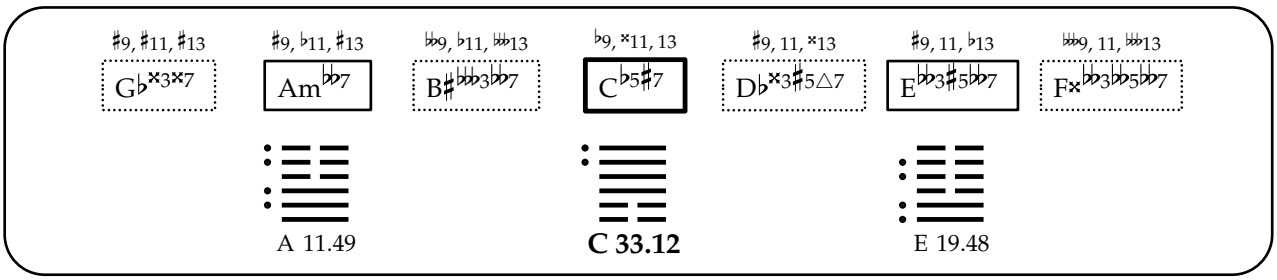
♯9, ♯11, ♯13
G♭×3×7
♯9, ♭11, ♯13
Am♭♭7
♭♭9, ♭11, ♭♭♭13
B♯♭♭♭3♭♭7
♭9, ×11, 13
C♭5♯7
♯9, 11, ×13
D♭×3♯5△7
♯9, 11, ♭13
E♭♭3♯5♭♭7
♭♭♭9, 11, ♭♭♭13
F×♭♭3♭♭5♭♭7
A 11.49
C 33.12
E 19.48

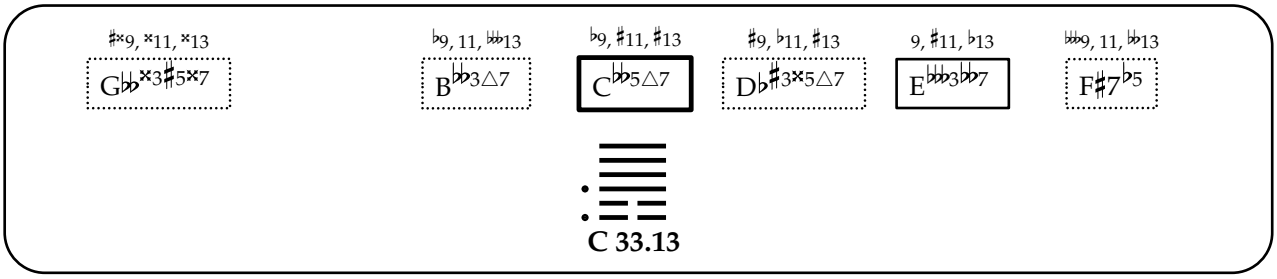
♯×9, ×11, ×13
G♭♭×3♯5×7
♭9, 11, ♭♭♭13
B♭♭3△7
♭9, ♯11, ♯13
C♭♭5△7
♯9, ♭11, ♯13
D♭♯3×5△7
9, ♯11, ♭13
E♭♭♭3♭♭7
♭♭♭9, 11, ♭♭13
F♯7♭5
C 33.13

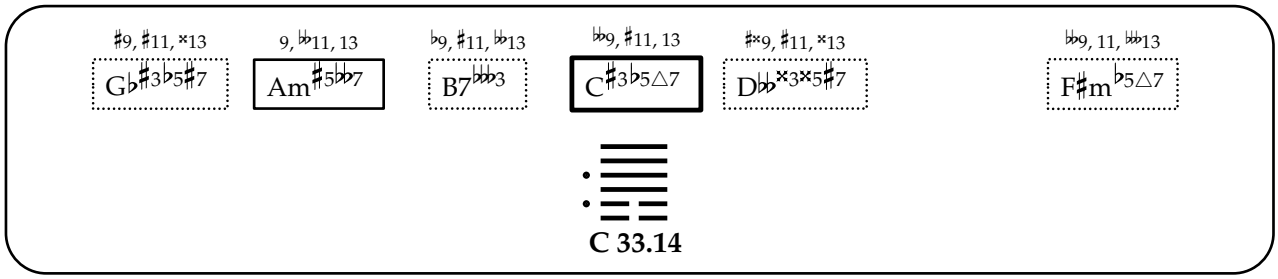
♯9, ♯11, ×13
G♭♯3♭5♯7
9, 𝄫11, 13
Am♯5𝄫7
♭9, ♯11, 𝄫13
B7𝄫3
𝄫9, ♯11, 13
C♯3♭5△7
♯×9, ♯11, ×13
D𝄫×3×5♯7
𝄫9, 11, 𝄫13
F♯m♭5△7
C 33.14

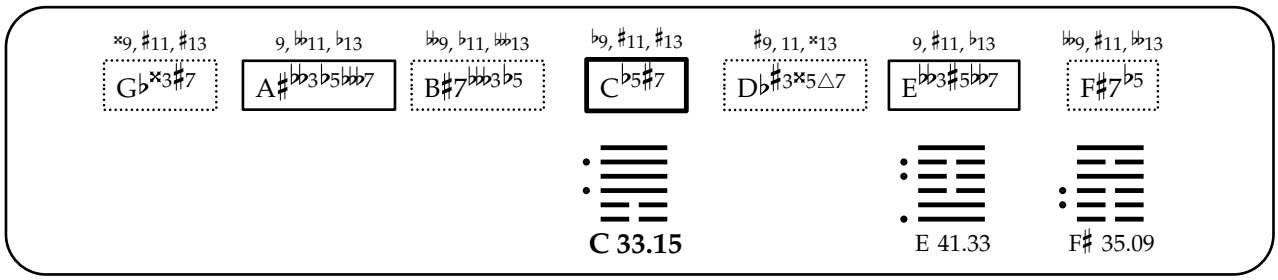
×9, ♯11, ♯13
G♭×3♯7
9, 𝄫11, ♭13
A♯𝄫3♭5𝄫7
𝄫9, ♭11, 𝄫13
B♯7𝄫3♭5
♭9, ♯11, ♯13
C♭5♯7
♯9, 11, ×13
D♭♯3×5△7
9, ♯11, ♭13
E𝄫3♯5𝄫7
𝄫9, ♯11, 𝄫13
F♯7♭5
C 33.15
E 41.33
F♯ 35.09

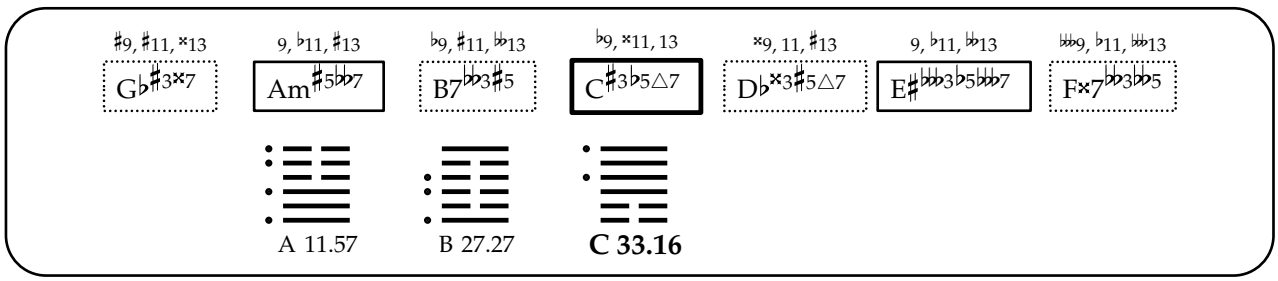
♯9, ♯11, ×13
G♭♯3×7
9, ♭11, ♯13
Am♯5𝄫7
♭9, ♯11, 𝄫13
B7𝄫3♯5
♭9, ×11, 13
C♯3♭5△7
×9, 11, ♯13
D♭×3♯5△7
9, ♭11, 𝄫13
E♯𝄫3♭5𝄫7
𝄫9, ♭11, 𝄫13
F×7𝄫3𝄫5
A 11.57
B 27.27
C 33.16

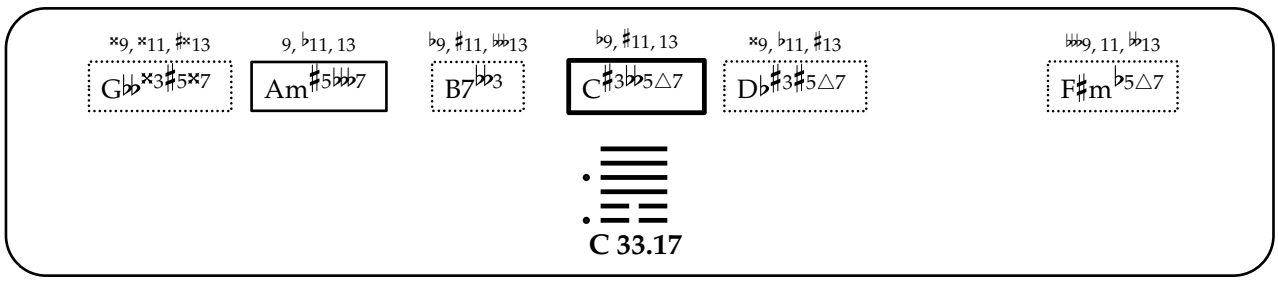
×9, ×11, ♯×13
G𝄫×3♯5×7
9, ♭11, 13
Am♯5𝄫𝄫7
♭9, ♯11, 𝄫13
B7𝄫3
♭9, ♯11, 13
C♯3𝄫5△7
×9, ♭11, ♯13
D♭♯3♯5△7
𝄫9, 11, 𝄫13
F♯m♭5△7
C 33.17

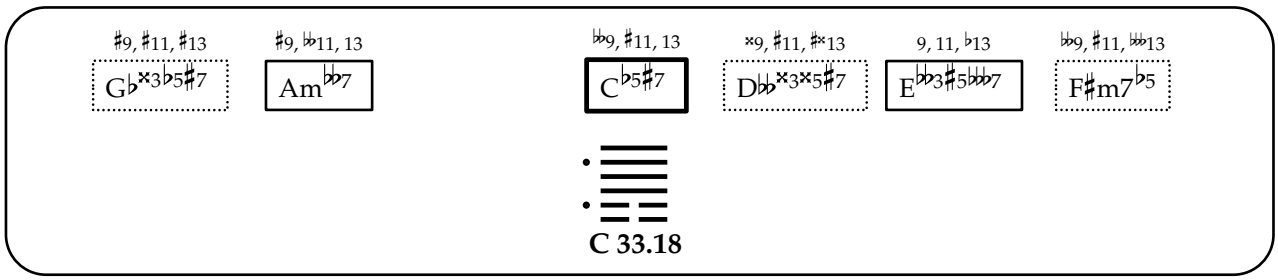
♯9, ♯11, ♯13
G♭×3♭5♯7
♯9, 𝄫11, 13
Am𝄫7
𝄫9, ♯11, 13
C♭5♯7
×9, ♯11, ♯×13
D𝄫×3×5♯7
9, 11, ♭13
E𝄫3♯5𝄫7
𝄫9, ♯11, 𝄫13
F♯m7♭5
C 33.18

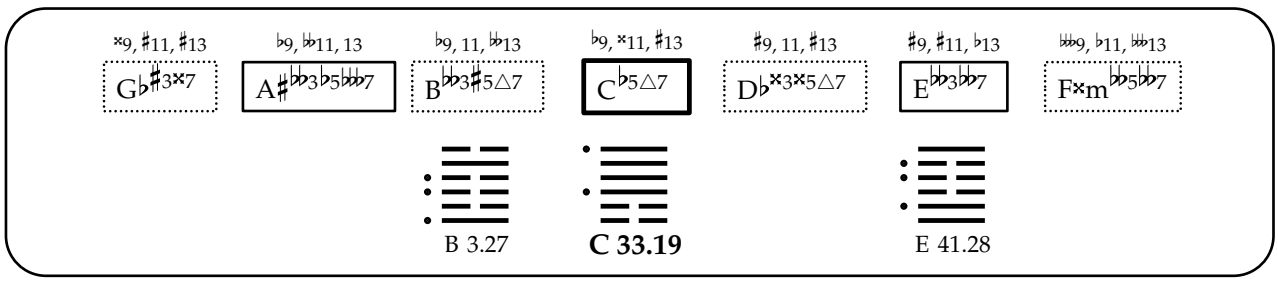
×9, ♯11, ♯13
G♭♯3×7
♭9, 𝄫11, 13
A♯𝄫3♭5𝄫7
♭9, 11, 𝄫13
B𝄫3♯5△7
♭9, ×11, ♯13
C♭5△7
♯9, 11, ♯13
D♭×3×5△7
♯9, ♯11, ♭13
E𝄫3𝄫7
𝄫9, ♭11, 𝄫13
F×m𝄫5𝄫7
B 3.27
C 33.19
E 41.28

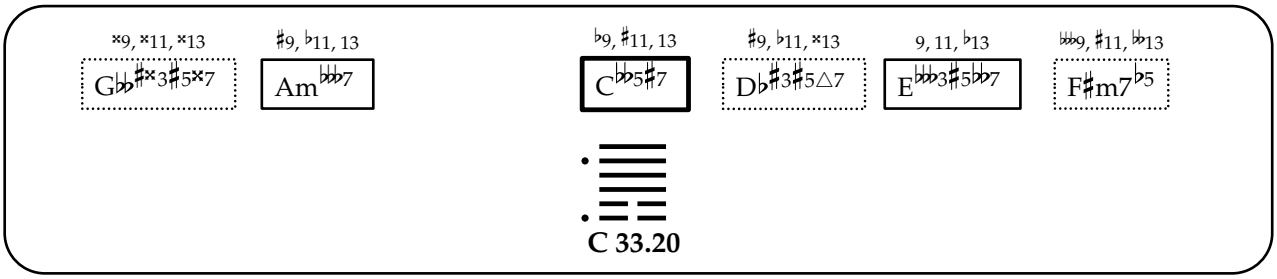
×9, ×11, ×13
G♭♭♯×3♯5×7
♯9, ♭11, 13
Am♭♭♭7
♭9, ♯11, 13
C♭♭5♯7
♯9, ♭11, ×13
D♭♯3♯5△7
9, 11, ♭13
E♭♭♭3♯5♭♭7
♭♭♭9, ♯11, ♭♭13
F♯m7♭5
C 33.20

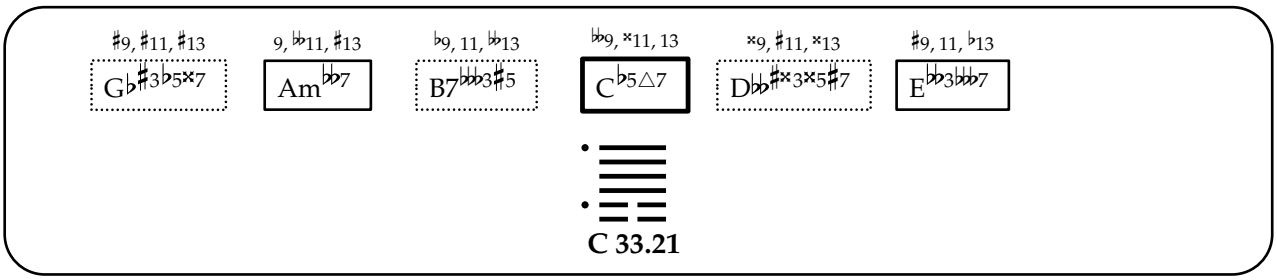
♯9, ♯11, ♯13
G♭♯3♭5×7
9, ♭♭11, ♯13
Am♭♭♭7
♭9, 11, ♭♭13
B7♭♭♭3♯5
♭♭9, ×11, 13
C♭5△7
×9, ♯11, ×13
D♭♭♯×3×5♯7
♯9, 11, ♭13
E♭♭3♭♭♭7
C 33.21

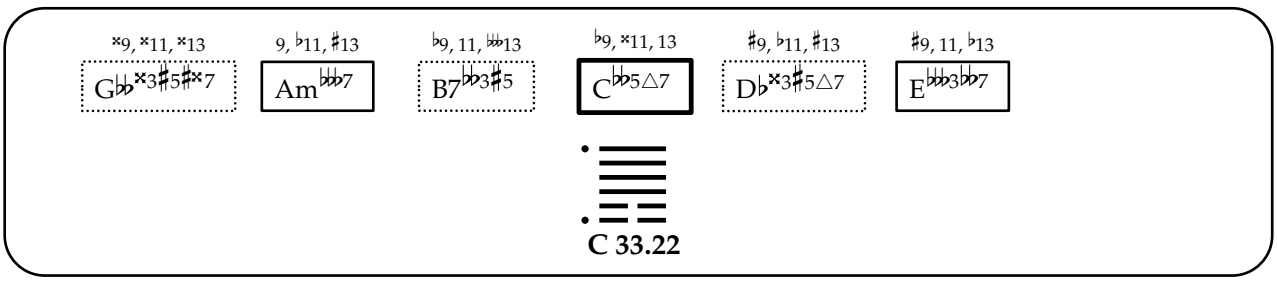
×9, ×11, ×13
G♭♭×3♯5♯×7
9, ♭11, ♯13
Am♭♭♭7
♭9, 11, ♭♭13
B7♭♭3♯5
♭9, ×11, 13
C♭♭5△7
♯9, ♭11, ♯13
D♭×3♯5△7
♯9, 11, ♭13
E♭♭♭3♭♭7
C 33.22

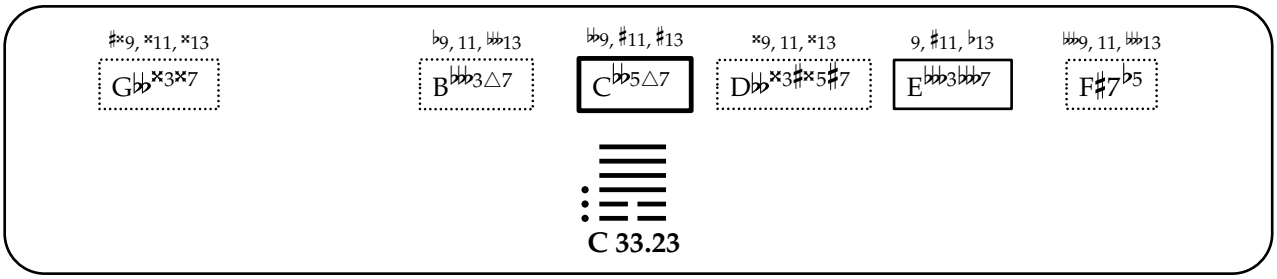
♯×9, ×11, ×13
G♭♭×3×7
♭9, 11, ♭♭13
B♭♭♭3△7
♭♭9, ♯11, ♯13
C♭♭5△7
×9, 11, ×13
D♭♭×3♯×5♯7
9, ♯11, ♭13
E♭♭♭3♭♭7
♭♭♭9, 11, ♭♭13
F♯7♭5
C 33.23

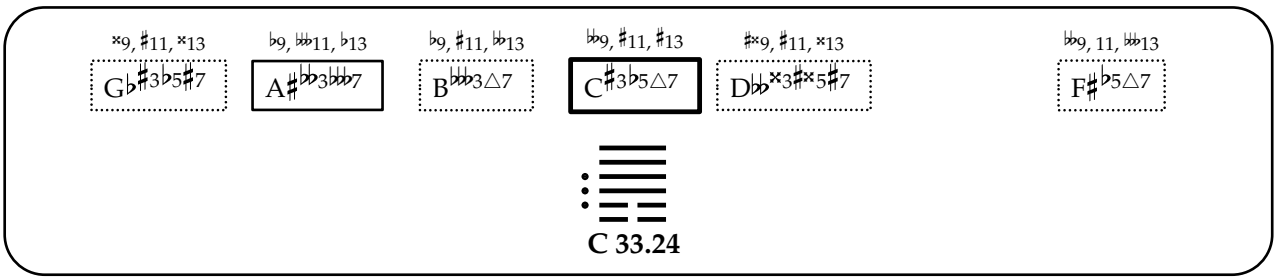
×9, ♯11, ×13
G♭♯3♭5♯7
♭9, ♭♭11, ♭13
A♯♭♭3♭♭♭7
♭9, ♯11, ♭♭13
B♭♭♭3△7
♭♭9, ♯11, ♯13
C♯3♭5△7
♯×9, ♯11, ×13
D♭♭×3♯×5♯7
♭♭9, 11, ♭♭13
F♯♭5△7
C 33.24

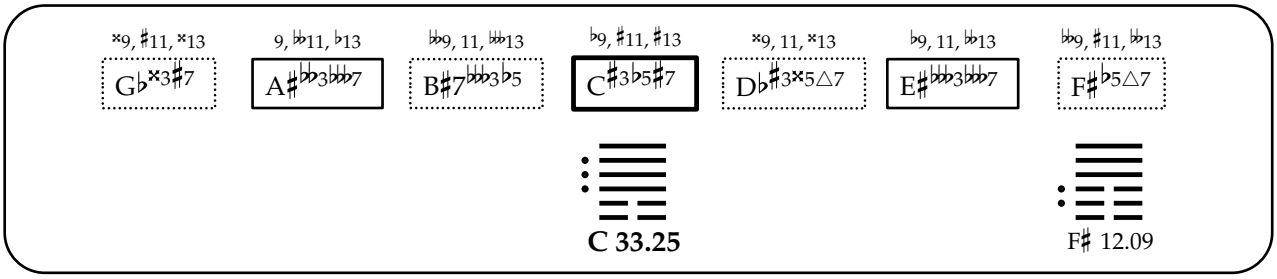
×9, ♯11, ×13
G♭×3♯7
9, ♭♭11, ♭13
A♯♭♭3♭♭♭7
♭♭9, 11, ♭♭13
B♯7♭♭♭3♭5
♭9, ♯11, ♯13
C♯3♭5♯7
×9, 11, ×13
D♭♯3×5△7
♭9, 11, ♭♭13
E♯♭♭♭3♭♭♭7
♭♭9, ♯11, ♭♭13
F♯♭5△7
C 33.25
F♯ 12.09

♯9, ♯11, ×13 G♭×3×7 | ♯9, ♭11, ♯13 Am♯5♭♭7 | ♭♭9, 11, ♭♭13 B♯♭♭♭3♭♭7 | ♭9, ×11, 13 C♯3♭5♯7 | ×9, 11, ×13 D♭×3♯5△7 | 9, ♭11, ♭♭13 E♯♭♭♭3♭♭♭7 | ♭♭♭9, 11, ♭♭♭13 F×7♭♭3♭♭5

A 11.61

C 33.26

♯×9, ×11, ♯×13 G♭♭×3♯5×7 | ♭9, ♯11, ♯13 B♭♭3△7 | ♭9, ♯11, ♯13 C♯3♭♭5△7 | ×9, ♭11, ♯13 D♭♯3×5△7 | ♭♭♭9, 11, ♭♭13 F♯♭5△7

C 33.27

♯9, ♯11, ×13 G♭×3♭5♯7 | ♯9, ♭♭11, 13 Am♯5♭♭7 | ♭♭9, ♯11, 13 C♯3♭5♯7 | ♯×9, ♯11, ♯×13 D♭♭×3×5♯7 | ♭♭9, ♯11, ♭♭♭13 F♯m♭5△7

C 33.28

×9, ♯11, ♯13 G♭×3×7 | 9, ♭♭11, 13 A♯♭♭3♭5♭♭♭7 | ♭♭9, ♭11, ♭♭♭13 B♯7♭♭♭3 | ♭9, ×11, ♯13 C♭5♯7 | ♯9, 11, ×13 D♭×3×5△7 | ♯9, ♯11, ♭13 E♭♭3♯5♭♭7 | ♭♭♭9, 11, ♭♭♭13 F×m♭♭5♭♭7

C 33.29

E 41.48

×9, ×11, ♯×13 G♭♭×3×7 | 9, ♭♭11, 13 Am♯5♭♭♭7 | ♭9, ♯11, ♭♭♭13 B7♭♭♭3 | ♭♭9, ♯11, 13 C♯3♭♭5△7 | ♯×9, 11, ×13 D♭♭×3×5♯7 | ♭♭♭9, 11, ♭♭♭13 F♯m♭5△7

C 33.30

×9, ♯11, ♯13 G♭×3♭5♯7 | 9, ♭♭11, ♭13 A♯♭♭3♭5♭♭♭7 | ♭♭9, ♯11, ♯13 C♭5♯7 | ×9, ♯11, ♯×13 D♭♭×3♯×5♯7 | 9, ♯11, ♭13 E♭♭3♯5♭♭♭7 | ♭♭9, ♯11, ♭♭♭13 F♯7♭5

C 33.31

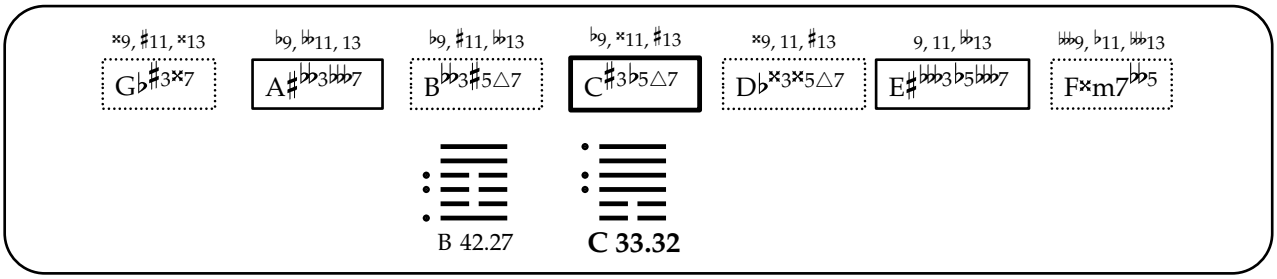
♯9, ♯11, ♯13
G♭♯3♯7
♭9, ♭11, 13
A♯♭3♭♭7
♭9, ♯11, ♭13
B♭♭3♯5△7
♭9, ♯11, ♯13
C♯3♭5△7
♯9, 11, ♯13
D♭♯3♯5△7
9, 11, ♭13
E♯♭♭3♭5♭♭7
♭♭♭9, ♭11, ♭♭13
F♯m7♭♭5
B 42.27
C 33.32

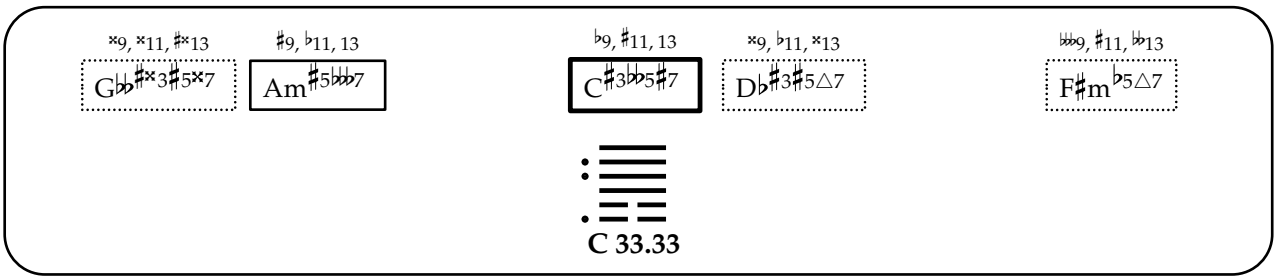
♯9, ♯11, ♯13
G♭♭♯3♯5♯7
♭9, ♭11, 13
Am♯5♭♭♭7
♭9, ♯11, 13
C♯3♭♭5♯7
♯9, ♭11, ♯13
D♭♯3♯5△7
♭♭♭9, ♯11, ♭♭13
F♯m♭5△7
C 33.33

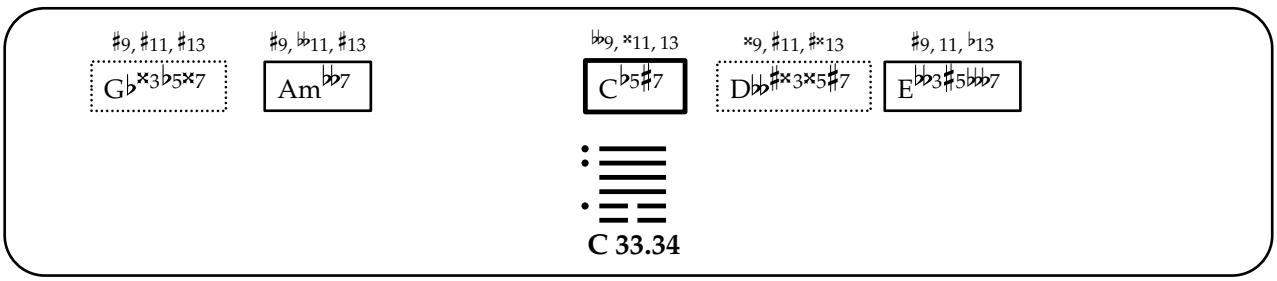
♯9, ♯11, ♯13
G♭♯3♭5♯7
♯9, ♭11, ♯13
Am♭♭7
♭♭9, ♯11, 13
C♭5♯7
♯9, ♯11, ♯13
D♭♭♯3♯5♯7
♯9, 11, ♭13
E♭♭3♯5♭♭♭7
C 33.34

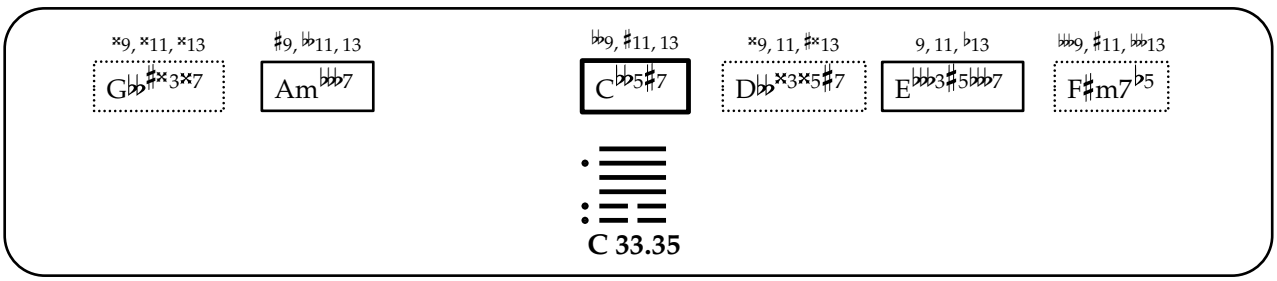
♯9, ♯11, ♯13
G♭♭♯3♯5♯7
♯9, ♭11, 13
Am♭♭♭7
♭♭9, ♯11, 13
C♭♭5♯7
♯9, 11, ♯13
D♭♭♯3♯5♯7
9, 11, ♭13
E♭♭♭3♯5♭♭♭7
♭♭♭9, ♯11, ♭♭13
F♯m7♭5
C 33.35

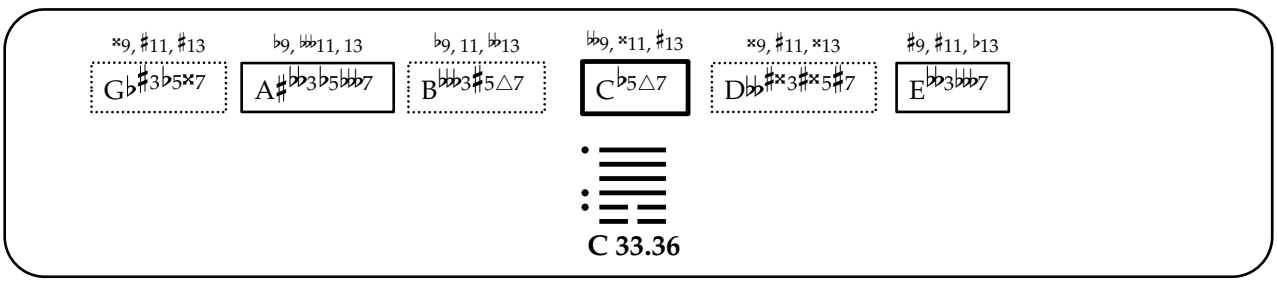
♯9, ♯11, ♯13
G♭♯3♭5♯7
♭9, ♭♭11, 13
A♯♭♭3♭5♭♭♭7
♭9, 11, ♭♭13
B♭♭♭3♯5△7
♭♭9, ♯11, ♯13
C♭5△7
♯9, ♯11, ♯13
D♭♭♯3♯♯5♯7
♯9, ♯11, ♭13
E♭♭3♭♭♭7
C 33.36

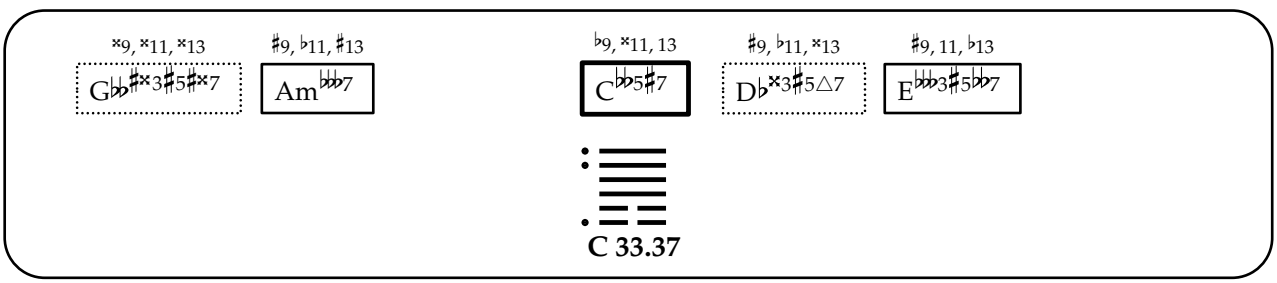
♯9, ♯11, ♯13
G♭♭♯3♯5♯♯7
♯9, ♭11, ♯13
Am♭♭♭7
♭9, ♯11, 13
C♭♭5♯7
♯9, ♭11, ♯13
D♭♯3♯5△7
♯9, 11, ♭13
E♭♭♭3♯5♭♭7
C 33.37

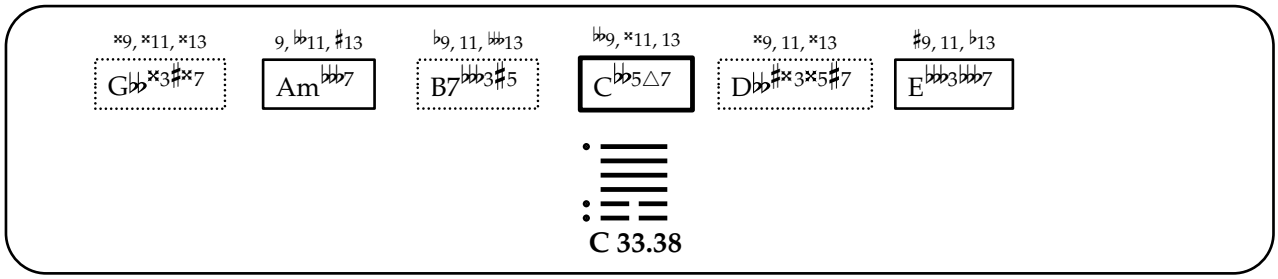

C 33.38

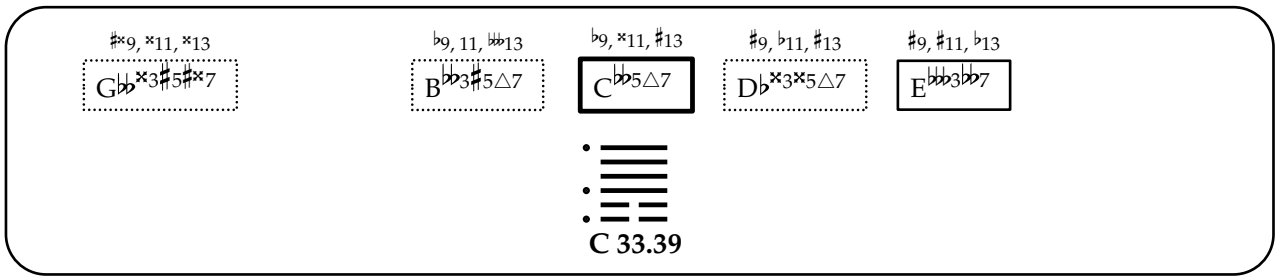

C 33.39

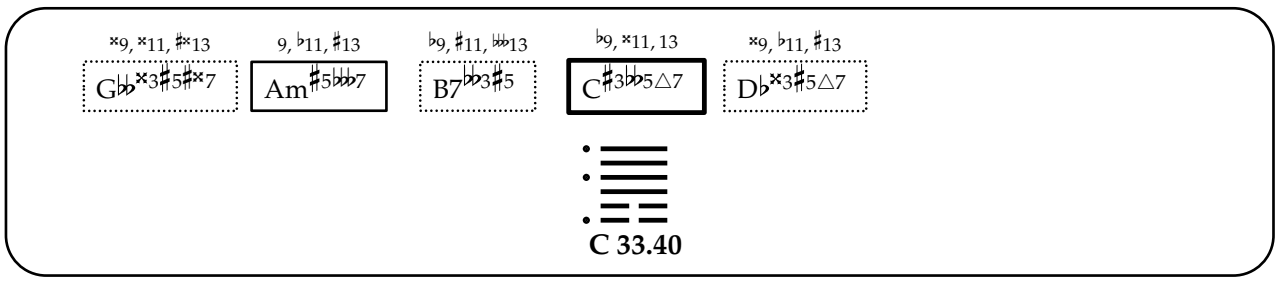

C 33.40

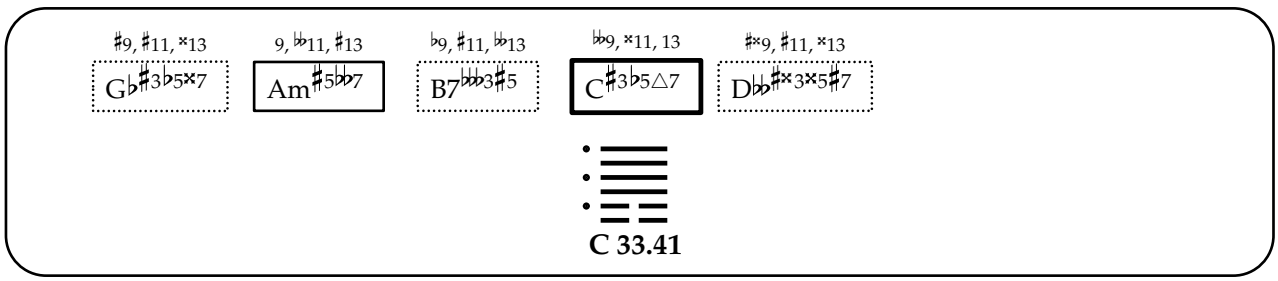

C 33.41

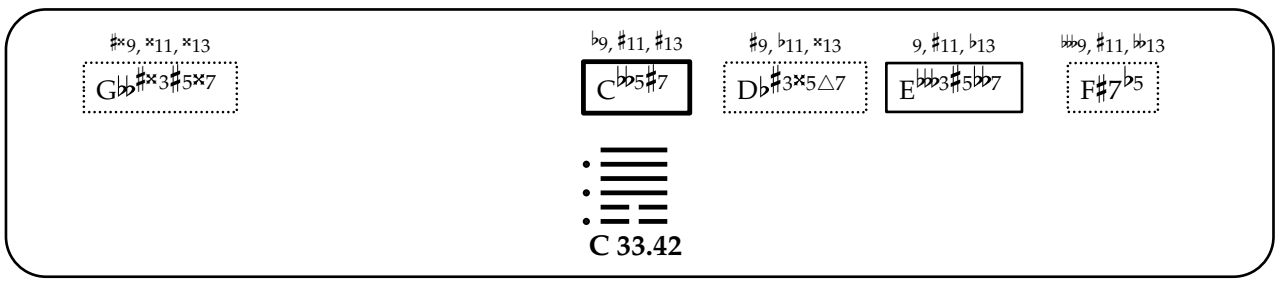

C 33.42

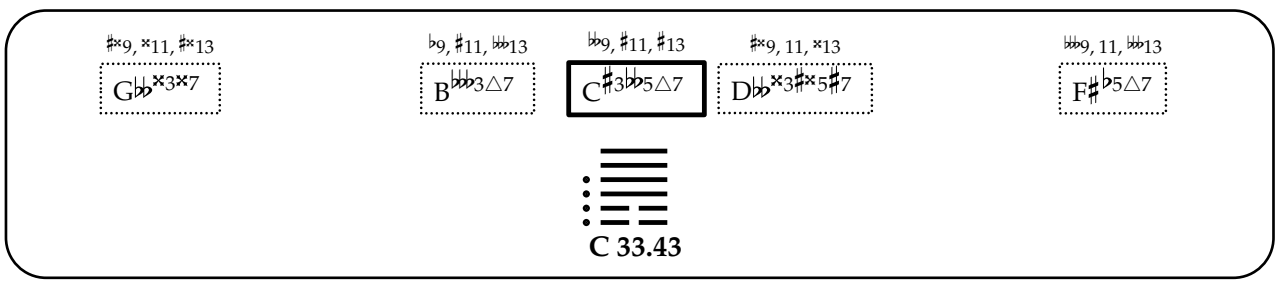

C 33.43

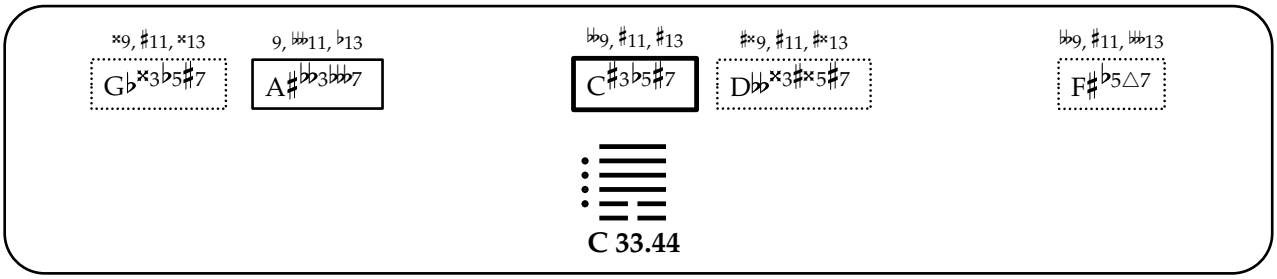
♯×9, ♯11, ×13
G♭×3♭5♯7
9, 𝄫11, ♭13
A♯𝄫3𝄫7
𝄫9, ♯11, ♯13
C♯3♭5♯7
♯×9, ♯11, ♯×13
D𝄫×3♯×5♯7
𝄫9, ♯11, 𝄫13
F♯♭5△7
C 33.44

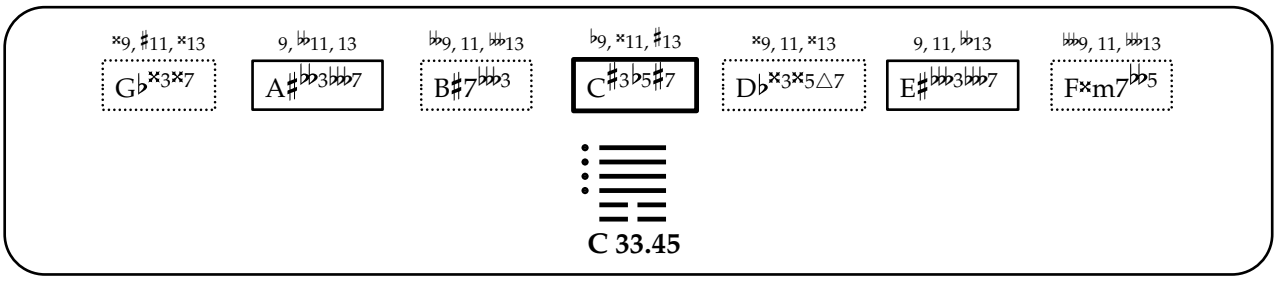
♯×9, ♯11, ×13
G♭×3×7
9, 𝄫11, 13
A♯𝄫3𝄫7
𝄫9, 11, 𝄫13
B♯7𝄫3
♭9, ×11, ♯13
C♯3♭5♯7
×9, 11, ×13
D♭×3×5△7
9, 11, 𝄫13
E♯𝄫3𝄫7
𝄫9, 11, 𝄫13
F×m7𝄫5
C 33.45

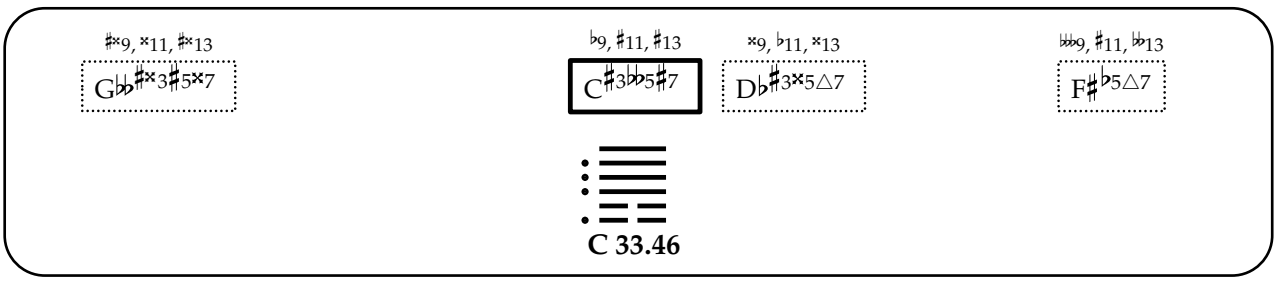
♯×9, ×11, ♯×13
G𝄫♯×3♯5×7
♭9, ♯11, ♯13
C♯3𝄫5♯7
×9, ♭11, ×13
D♭♯3×5△7
𝄫9, ♯11, 𝄫13
F♯♭5△7
C 33.46

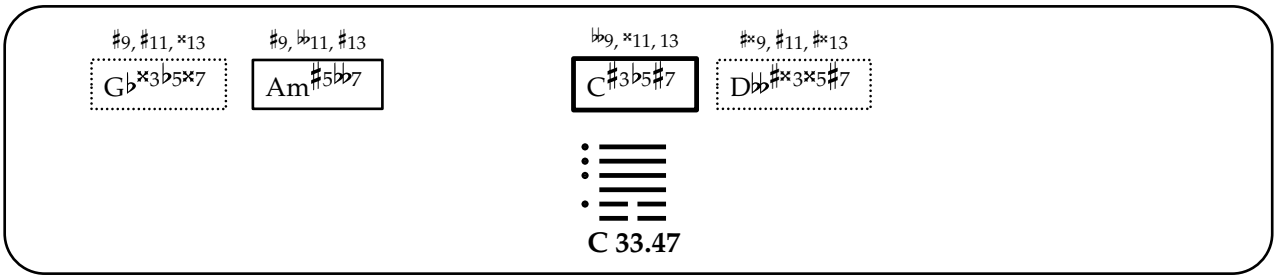
♯9, ♯11, ×13
G♭×3♭5×7
♯9, 𝄫11, ♯13
Am♯5𝄫7
𝄫9, ×11, 13
C♯3♭5♯7
♯×9, ♯11, ♯×13
D𝄫♯×3×5♯7
C 33.47

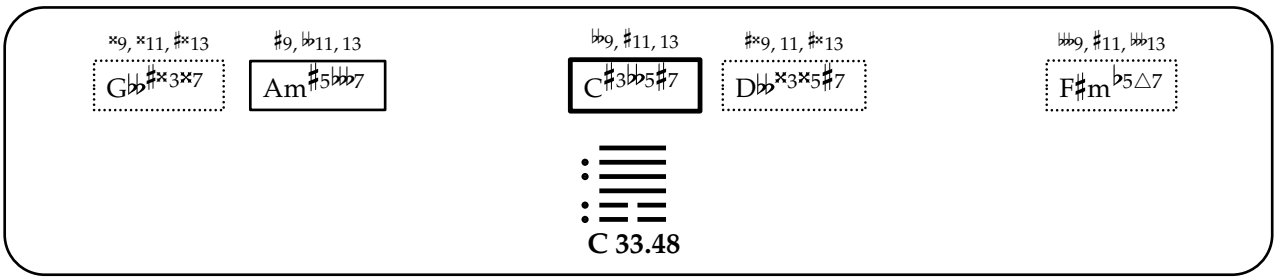
×9, ×11, ♯×13
G𝄫♯×3×7
♯9, 𝄫11, 13
Am♯5𝄫7
𝄫9, ♯11, 13
C♯3𝄫5♯7
♯×9, 11, ♯×13
D𝄫×3×5♯7
𝄫9, ♯11, 𝄫13
F♯m♭5△7
C 33.48

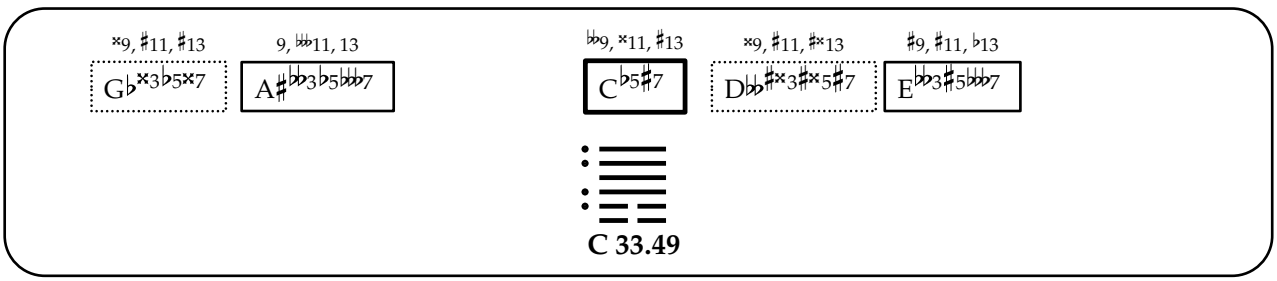
×9, ♯11, ♯13
G♭×3♭5×7
9, 𝄫11, 13
A♯𝄫3♭5𝄫7
𝄫9, ×11, ♯13
C♭5♯7
×9, ♯11, ♯×13
D𝄫♯×3♯×5♯7
♯9, ♯11, ♭13
E♭𝄫3♯5𝄫7
C 33.49

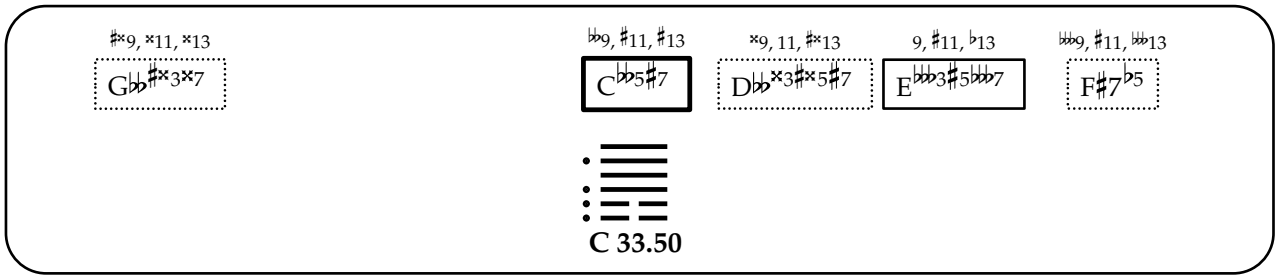
♯×9, ×11, ×13
G♭♭♯×3×7
♭♭9, ♯11, ♯13
C♭♭5♯7
×9, 11, ♯×13
D♭♭×3♯×5♯7
9, ♯11, ♭13
E♭♭♭3♯5♭♭♭7
♭♭♭9, ♯11, ♭♭13
F♯7♭5
C 33.50

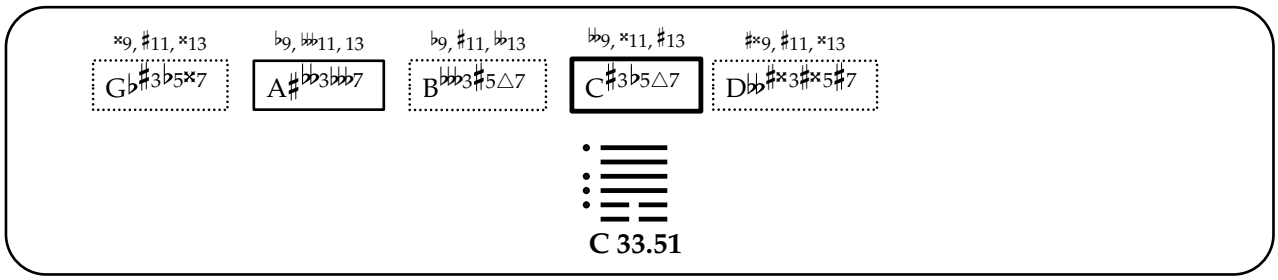
×9, ♯11, ×13
G♭♯3♭5×7
♭9, ♭♭♭11, 13
A♯♭♭3♭♭♭7
♭9, ♯11, ♭♭13
B♭♭♭3♯5△7
♭♭9, ×11, ♯13
C♯3♭5△7
♯×9, ♯11, ×13
D♭♭♯×3♯×5♯7
C 33.51

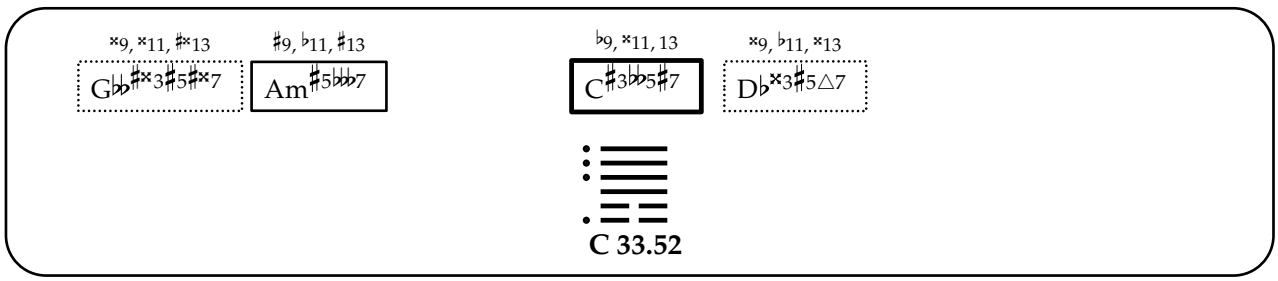
×9, ×11, ♯×13
G♭♭♯×3♯5♯×7
♯9, ♭11, ♯13
Am♯5♭♭♭7
♭9, ×11, 13
C♯3♭♭5♯7
×9, ♭11, ×13
D♭×3♯5△7
C 33.52

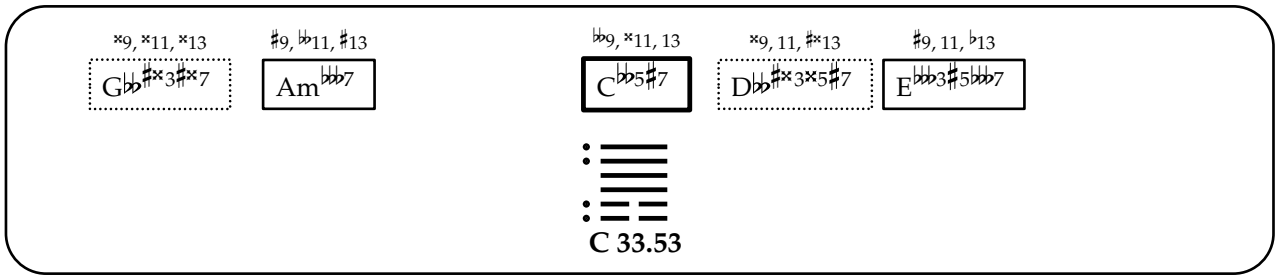
×9, ×11, ×13
G♭♭♯×3♯×7
♯9, ♭♭11, ♯13
Am♭♭♭7
♭♭9, ×11, 13
C♭♭5♯7
×9, 11, ♯×13
D♭♭♯×3×5♯7
♯9, 11, ♭13
E♭♭♭3♯5♭♭♭7
C 33.53

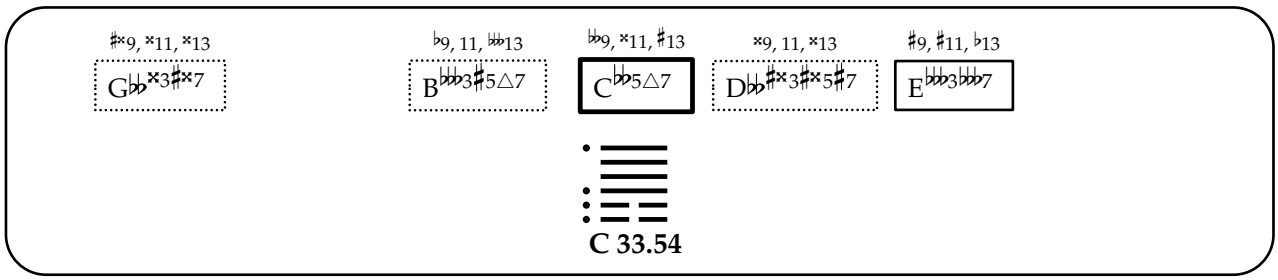
♯×9, ×11, ×13
G♭♭×3♯×7
♭9, 11, ♭♭13
B♭♭♭3♯5△7
♭♭9, ×11, ♯13
C♭♭5△7
×9, 11, ×13
D♭♭♯×3×5♯7
♯9, ♯11, ♭13
E♭♭♭3♭♭♭7
C 33.54

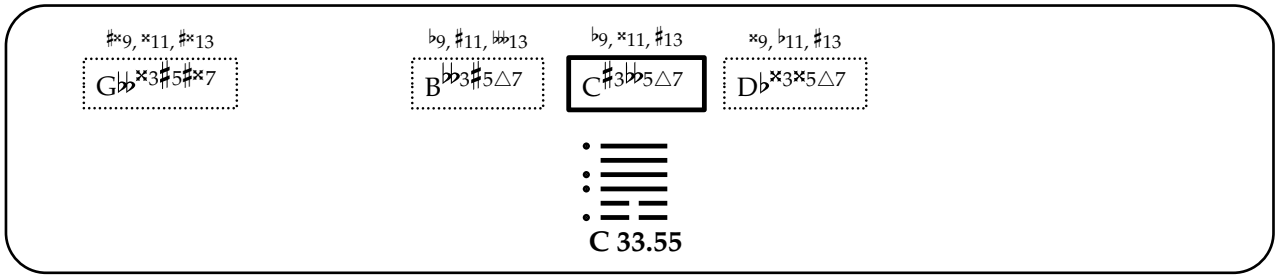
♯×9, ×11, ♯×13
G♭♭×3♯5♯×7
♭9, ♯11, ♭♭13
B♭♭♭3♯5△7
♭9, ×11, ♯13
C♯3♭♭5△7
×9, ♭11, ♯13
D♭×3×5△7
C 33.55

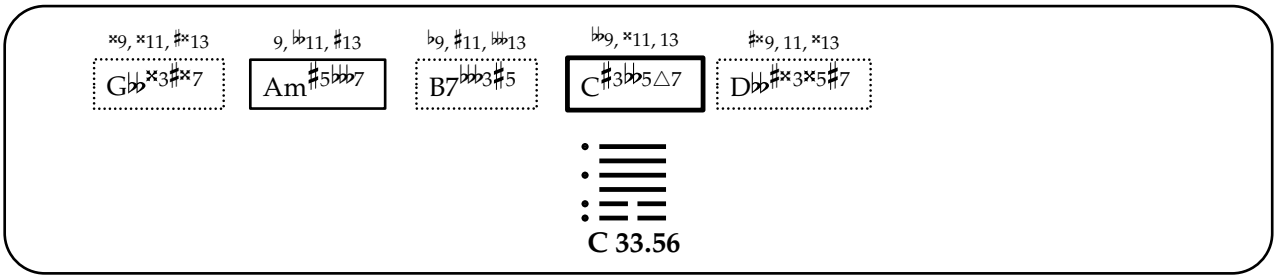
𝄪9, ×11, ♯×13
G♭♭×3♯×7
9, ♭♭11, ♯13
Am♯5♭♭♭7
♭9, ♯11, ♭♭13
B7♭♭♭3♯5
♭♭9, ×11, 13
C♯3♭♭5△7
♯×9, 11, ×13
D♭♭♯×3×5♯7
C 33.56

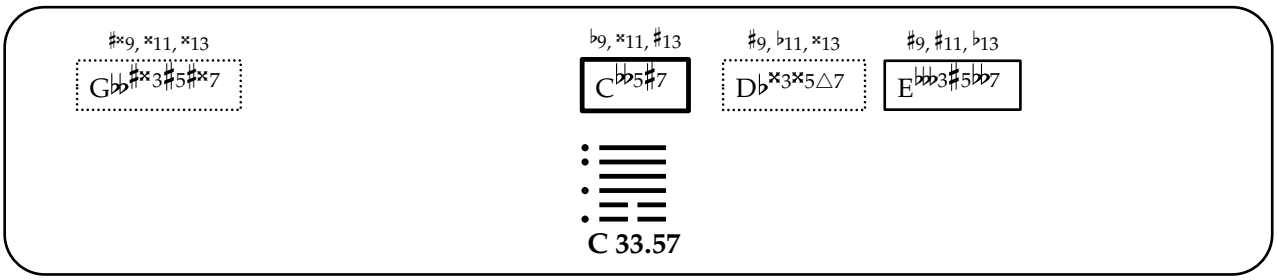
♯×9, ×11, ×13
G♭♭♯×3♯5♯×7
♭9, ×11, ♯13
C♭♭5♯7
♯9, ♭11, ×13
D♭×3×5△7
♯9, ♯11, ♭13
E♭♭♭3♯5♭♭7
C 33.57

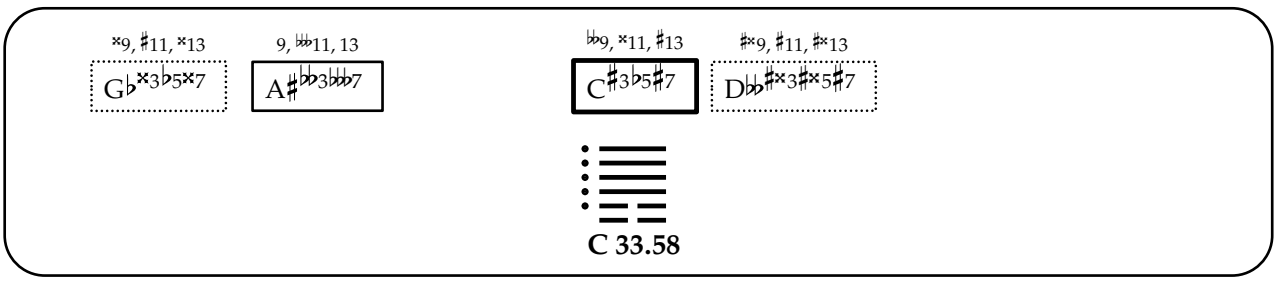
×9, ♯11, ×13
G♭×3♭5×7
9, ♭♭11, 13
A♯♭♭3♭♭♭7
♭♭9, ×11, ♯13
C♯3♭5♯7
♯×9, ♯11, ♯×13
D♭♭♯×3♯×5♯7
C 33.58

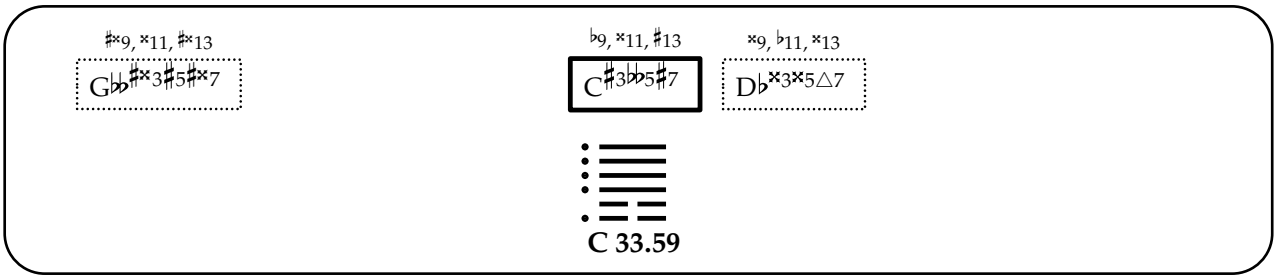
♯×9, ×11, ♯×13
G♭♭♯×3♯5♯×7
♭9, ×11, ♯13
C♯3♭♭5♯7
×9, ♭11, ×13
D♭×3×5△7
C 33.59

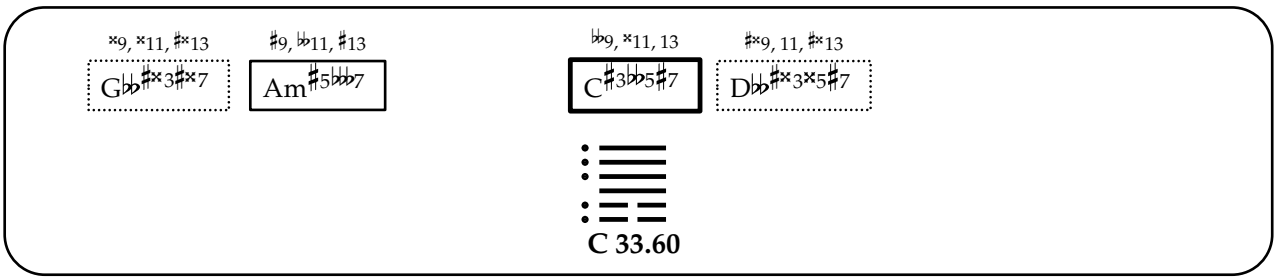
×9, ×11, ♯×13
G♭♭♯×3♯×7
♯9, ♭♭11, ♯13
Am♯5♭♭♭7
♭♭9, ×11, 13
C♯3♭♭5♯7
♯×9, 11, ♯×13
D♭♭♯×3×5♯7
C 33.60

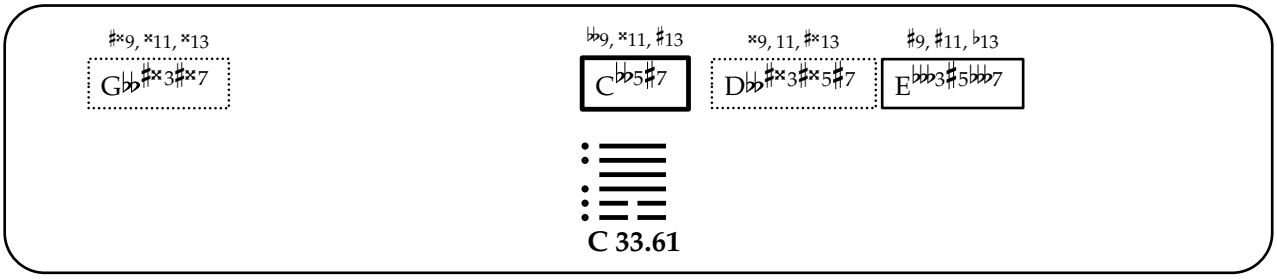
♯×9, ×11, ×13
G♭♭♯×3♯×7
♭♭9, ×11, ♯13
C♭♭5♯7
×9, 11, ♯×13
D♭♭♯×3♯×5♯7
♯9, ♯11, ♭13
E♭♭♭3♯5♭♭♭7
C 33.61

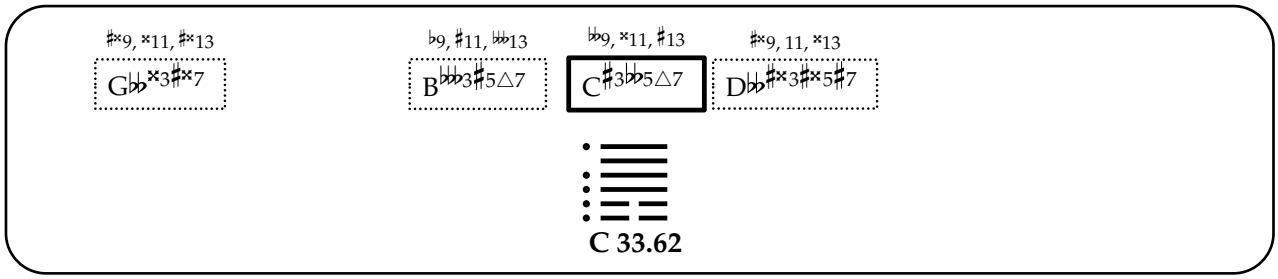

C 33.62

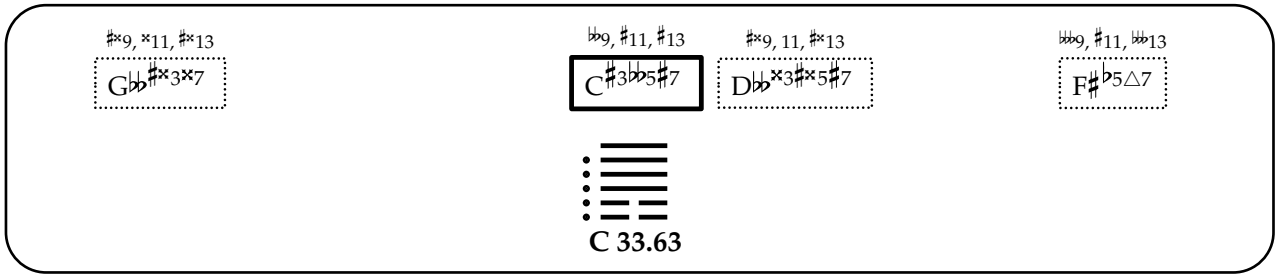

C 33.63

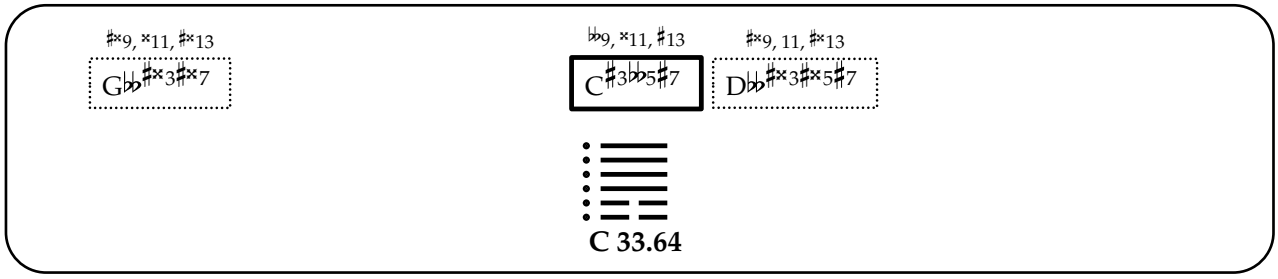

C 33.64

大壯

34. Da Zhuang

[The Power of the Great, Great Power, Great Strength]

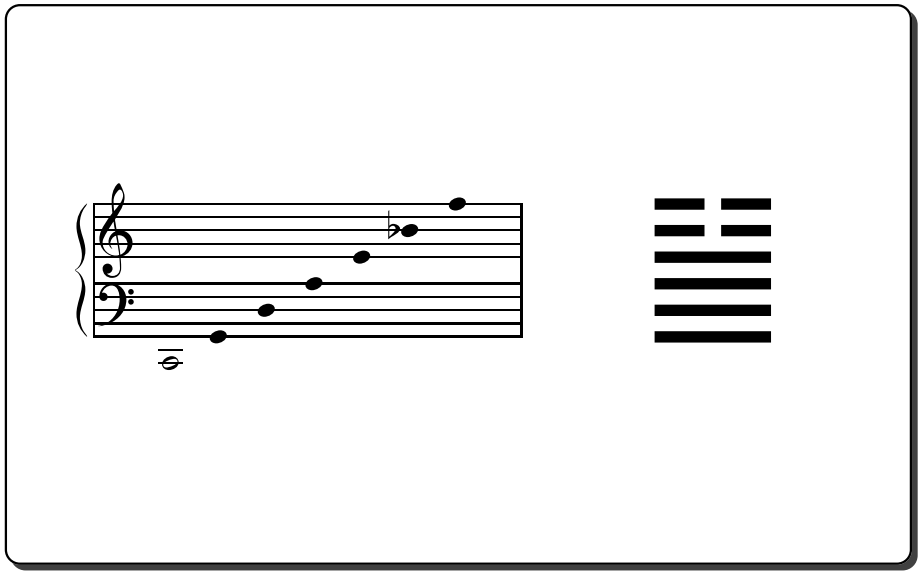

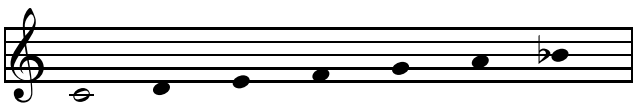

C 34.01

A 24.01

E 2.01

F 43.01

G 11.01

D 19.01

B♭ 1.01

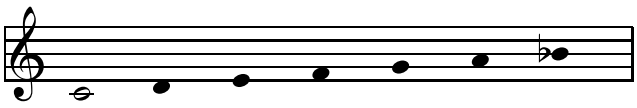

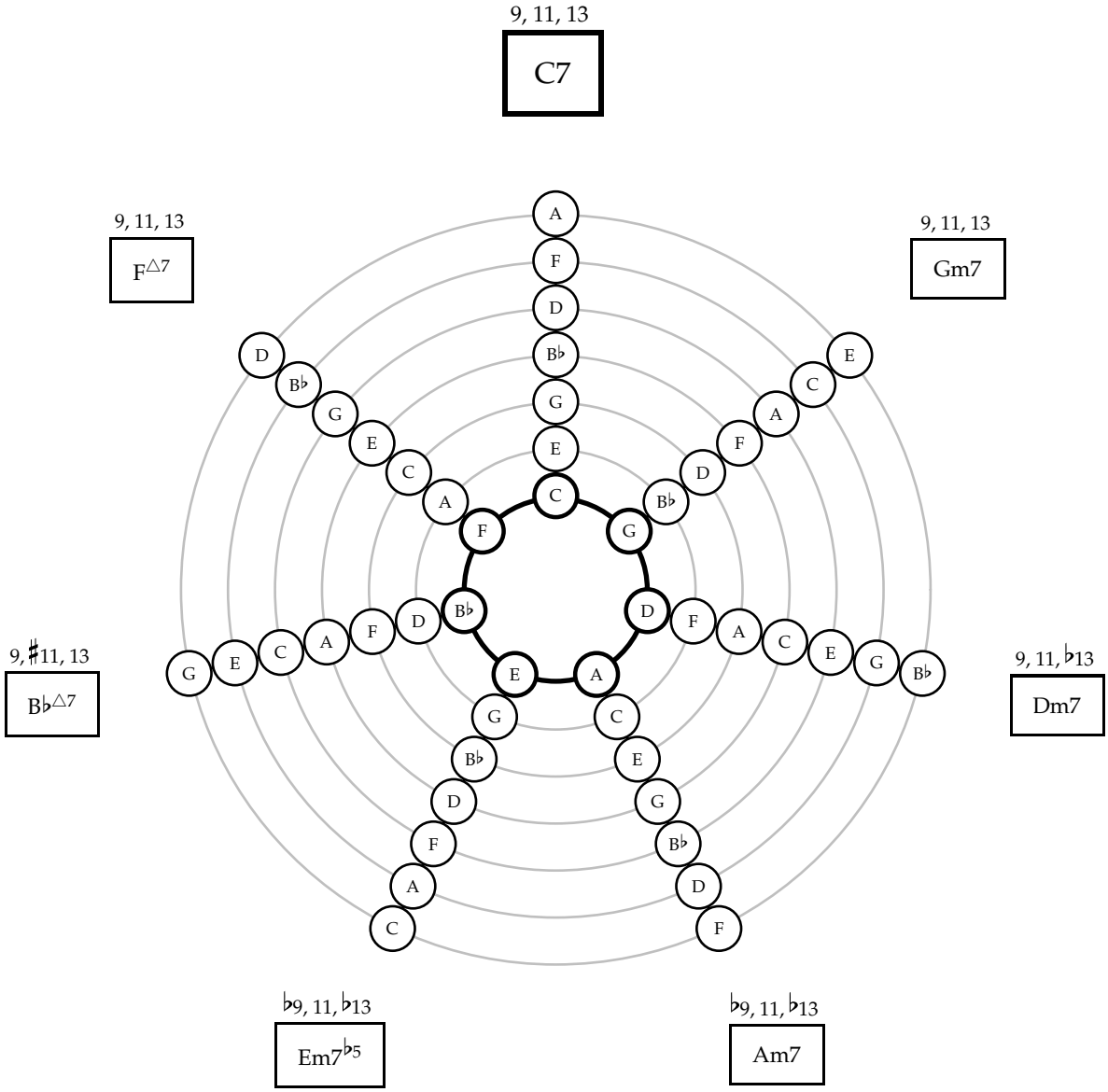
9, 11, 13
C7
9, 11, 13
F△7
9, 11, 13
Gm7
9, ♯11, 13
B♭△7
9, 11, ♭13
Dm7
♭9, 11, ♭13
Em7♭5
♭9, 11, ♭13
Am7

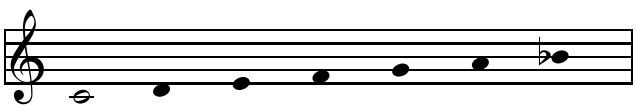

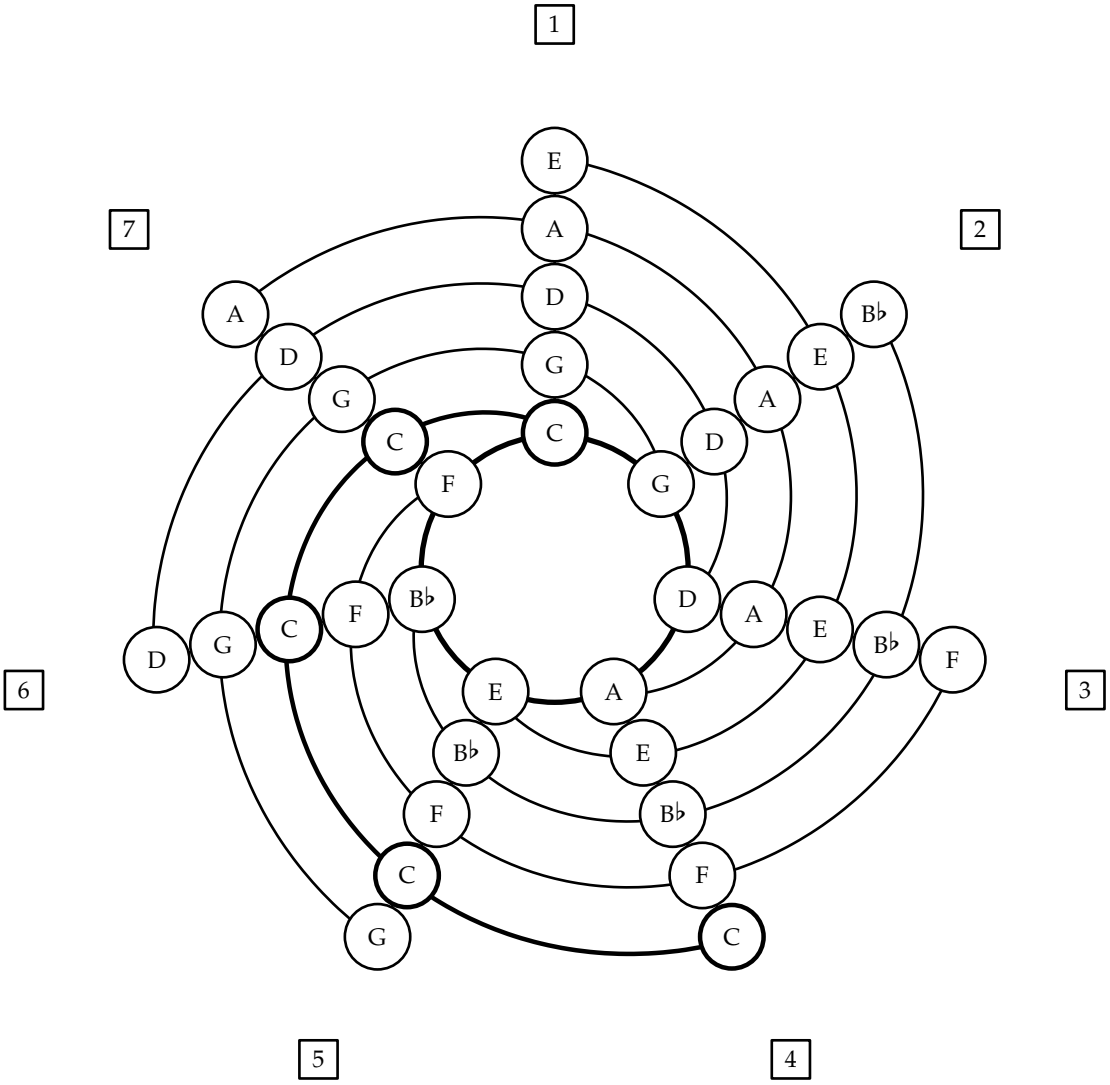
1
2
3
4
5
6
7
E
A
D
G
C
F
B♭
E
A
D
G
C
F
B♭
E
A
D
G
C
F
B♭
E
A
D
G
C
F
B♭
E
A
D
G
C
F
B♭
E
A
D
G
C
F
B♭
E
A
D
G
C

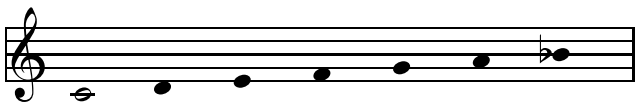

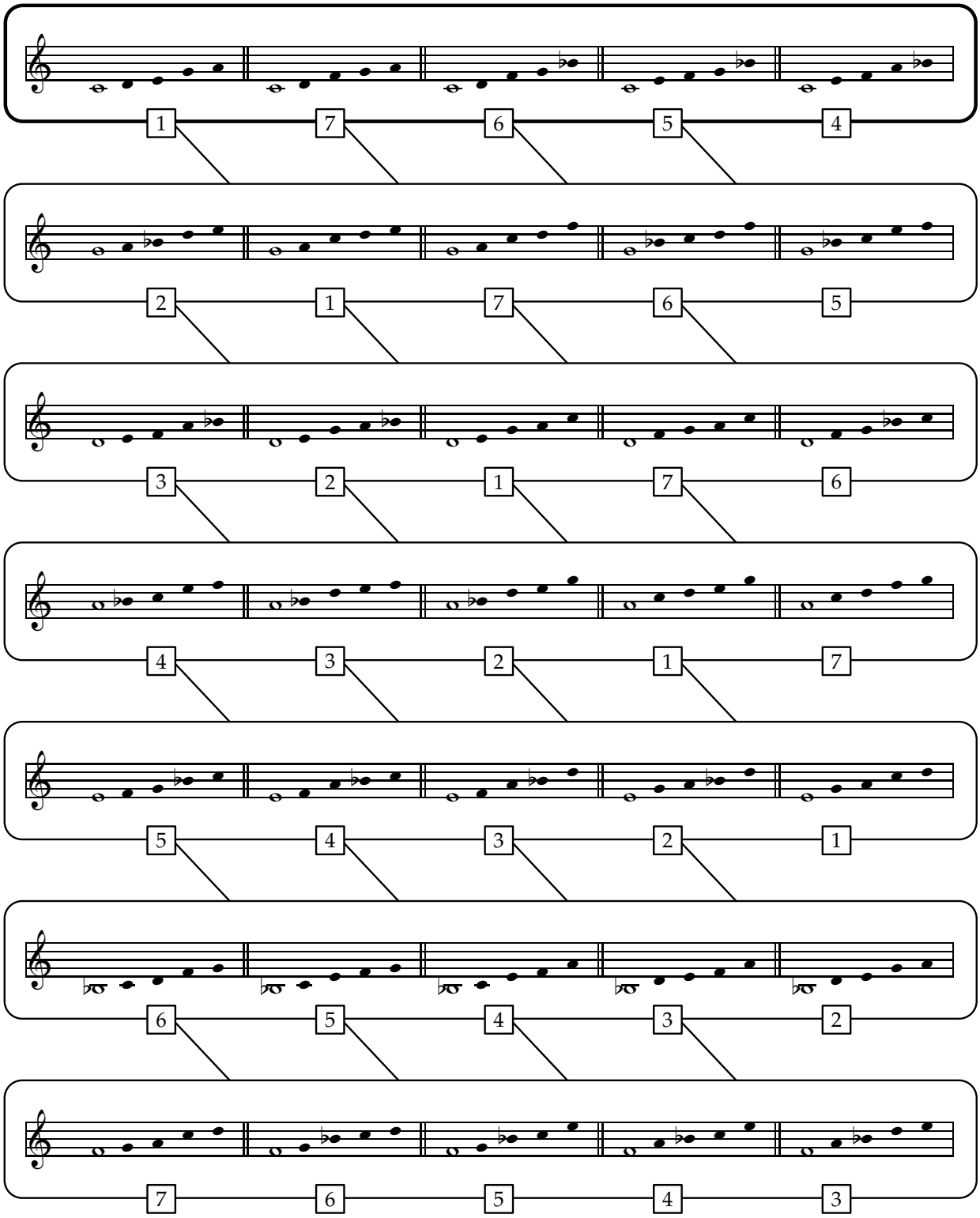
1 7 6 5 4
2 1 7 6 5
3 2 1 7 6
4 3 2 1 7
5 4 3 2 1
6 5 4 3 2
7 6 5 4 3

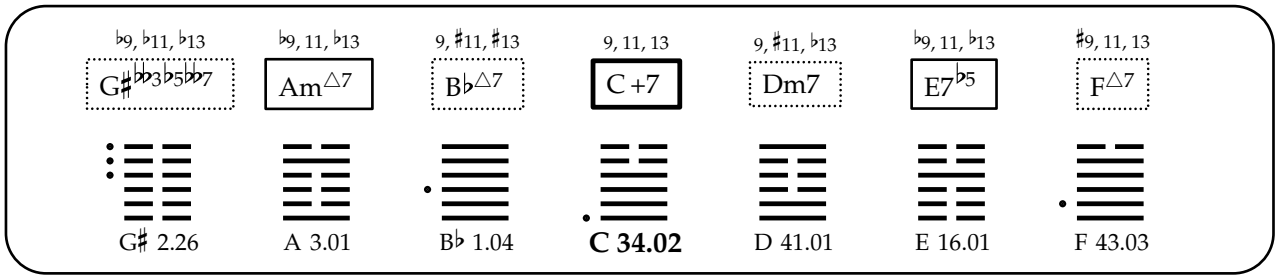
♭9, ♭11, ♭13
G♯♭♭3♭5♭♭7
♭9, 11, ♭13
Am△7
9, ♯11, ♯13
B♭△7
9, 11, 13
C +7
9, ♯11, ♭13
Dm7
♭9, 11, ♭13
E7♭5
♯9, 11, 13
F△7
G♯ 2.26
A 3.01
B♭ 1.04
C 34.02
D 41.01
E 16.01
F 43.03

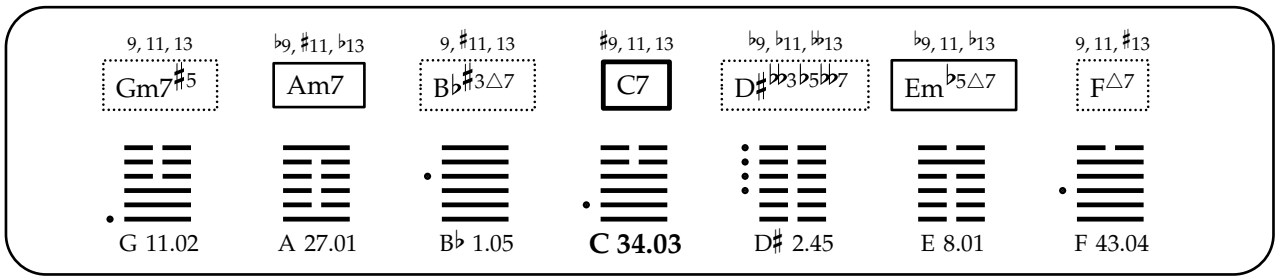
9, 11, 13
Gm7♯5
♭9, ♯11, ♭13
Am7
9, ♯11, 13
B♭♯3△7
♯9, 11, 13
C7
♭9, ♭11, ♭♭13
D♯♭♭3♭5♭♭7
♭9, 11, ♭13
Em♭5△7
9, 11, ♯13
F△7
G 11.02
A 27.01
B♭ 1.05
C 34.03
D♯ 2.45
E 8.01
F 43.04

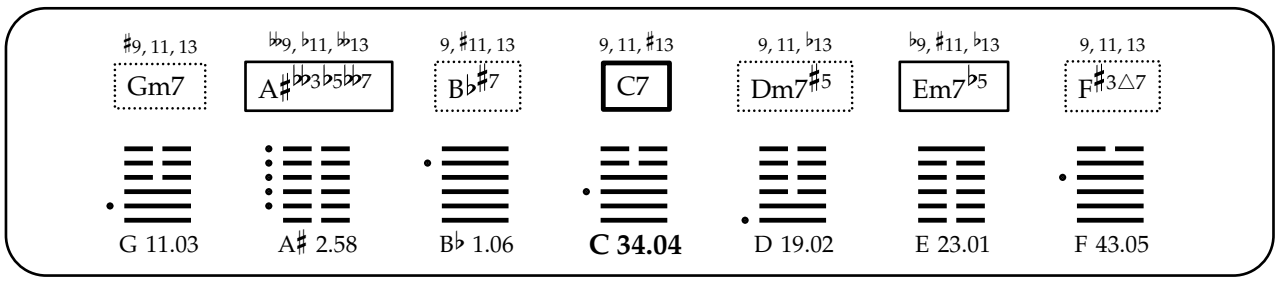
♯9, 11, 13
Gm7
♭♭9, ♭11, ♭♭13
A♯♭♭3♭5♭♭7
9, ♯11, 13
B♭♯7
9, 11, ♯13
C7
9, 11, ♭13
Dm7♯5
♭9, ♯11, ♭13
Em7♭5
9, 11, 13
F♯3△7
G 11.03
A♯ 2.58
B♭ 1.06
C 34.04
D 19.02
E 23.01
F 43.05

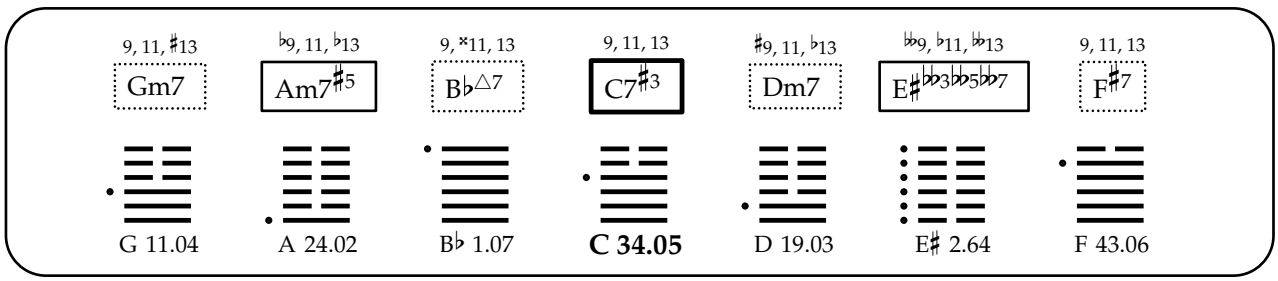
9, 11, ♯13
Gm7
♭9, 11, ♭13
Am7♯5
9, ×11, 13
B♭△7
9, 11, 13
C7♯3
♯9, 11, ♭13
Dm7
♭♭9, ♭11, ♭♭13
E♯♭♭3♭♭5♭♭7
9, 11, 13
F♯7
G 11.04
A 24.02
B♭ 1.07
C 34.05
D 19.03
E♯ 2.64
F 43.06

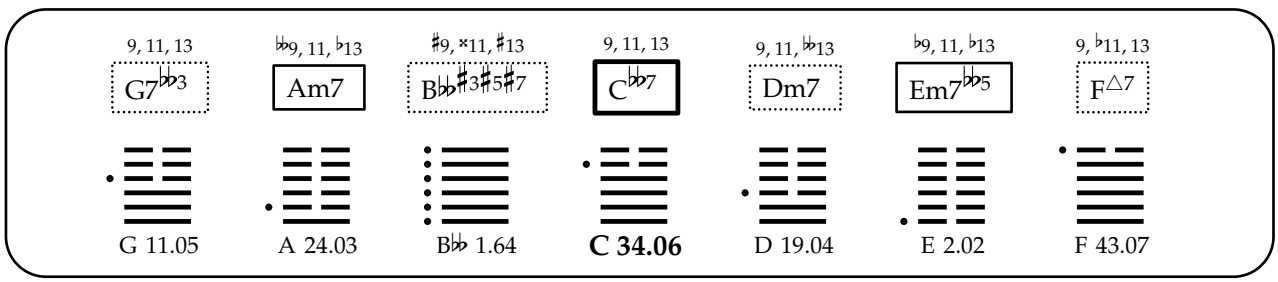
9, 11, 13
G7♭♭3
♭♭9, 11, ♭13
Am7
♯9, ×11, ♯13
B♭♭♯3♯5♯7
9, 11, 13
C♭♭7
9, 11, ♭♭13
Dm7
♭9, 11, ♭13
Em7♭♭5
9, ♭11, 13
F△7
G 11.05
A 24.03
B♭♭ 1.64
C 34.06
D 19.04
E 2.02
F 43.07

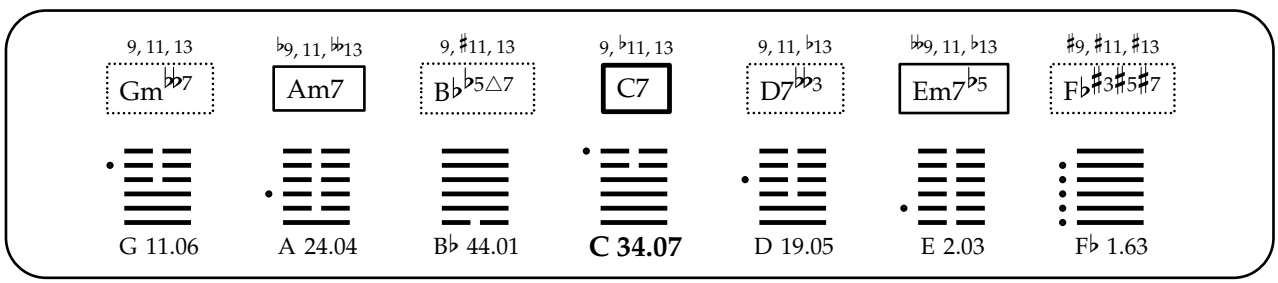
9, 11, 13
Gm♭♭7
♭9, 11, ♭♭13
Am7
9, ♯11, 13
B♭♭5△7
9, ♭11, 13
C7
9, 11, ♭13
D7♭♭3
♭♭9, 11, ♭13
Em7♭5
♯9, ♯11, ♯13
F♭♯3♯5♯7
G 11.06
A 24.04
B♭ 44.01
C 34.07
D 19.05
E 2.03
F♭ 1.63

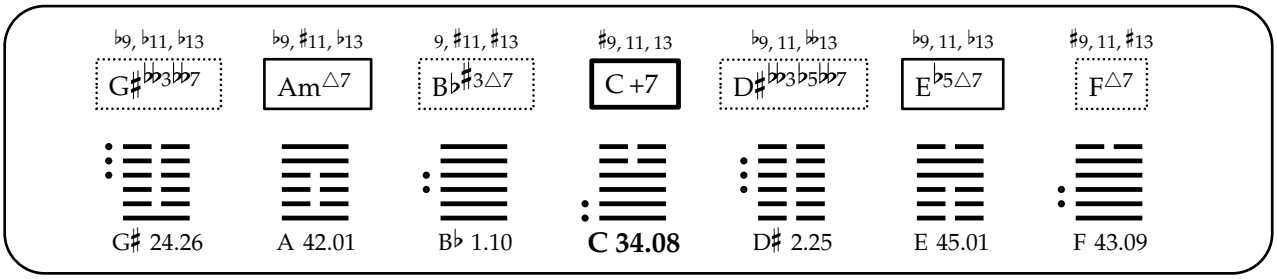
♭9, ♭11, ♭13
G♯♭♭3♭♭7
♭9, ♯11, ♭13
Am△7
9, ♯11, ♯13
B♭♯3△7
♯9, 11, 13
C +7
♭9, 11, ♭♭13
D♯♭♭3♭5♭♭7
♭9, 11, ♭13
E♭5△7
♯9, 11, ♯13
F△7
G♯ 24.26
A 42.01
B♭ 1.10
C 34.08
D♯ 2.25
E 45.01
F 43.09

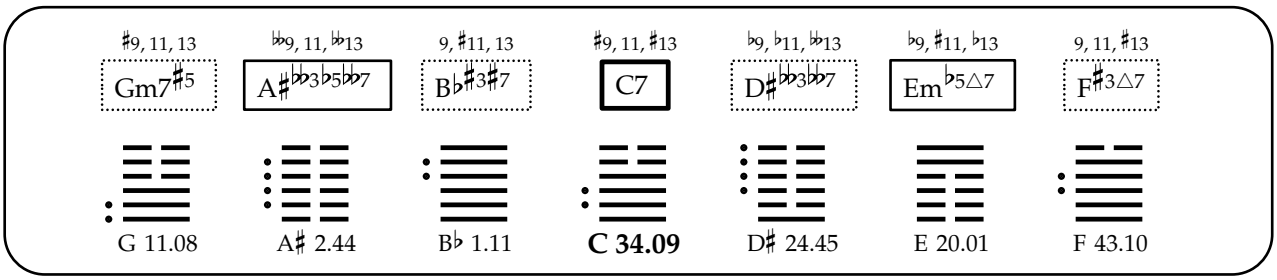
♯9, 11, 13
Gm7♯5
♭♭9, 11, ♭♭13
A♯♭♭3♭5♭♭7
9, ♯11, 13
B♭♯3♯7
♯9, 11, ♯13
C7
♭9, ♭11, ♭♭13
D♯♭♭3♭♭7
♭9, ♯11, ♭13
Em♭5△7
9, 11, ♯13
F♯3△7
G 11.08
A♯ 2.44
B♭ 1.11
C 34.09
D♯ 24.45
E 20.01
F 43.10

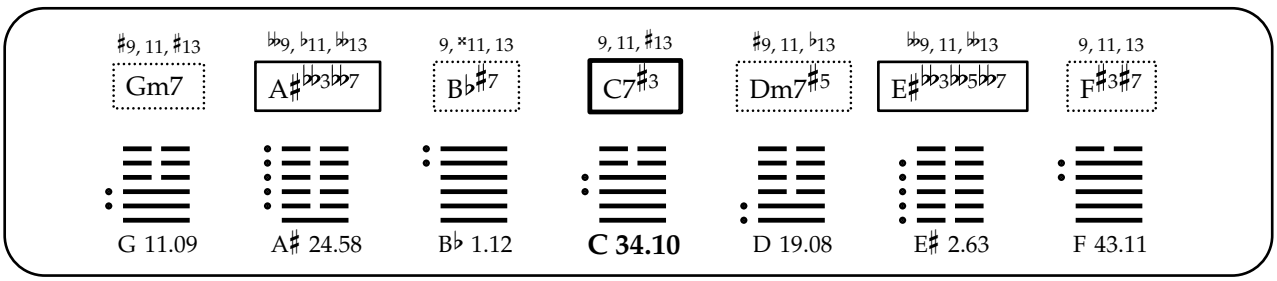
♯9, 11, ♯13
Gm7
♭♭9, ♭11, ♭♭13
A♯♭♭3♭♭7
9, ×11, 13
B♭♯7
9, 11, ♯13
C7♯3
♯9, 11, ♭13
Dm7♯5
♭♭9, 11, ♭♭13
E♯♭♭3♭♭5♭♭7
9, 11, 13
F♯3♯7
G 11.09
A♯ 24.58
B♭ 1.12
C 34.10
D 19.08
E♯ 2.63
F 43.11

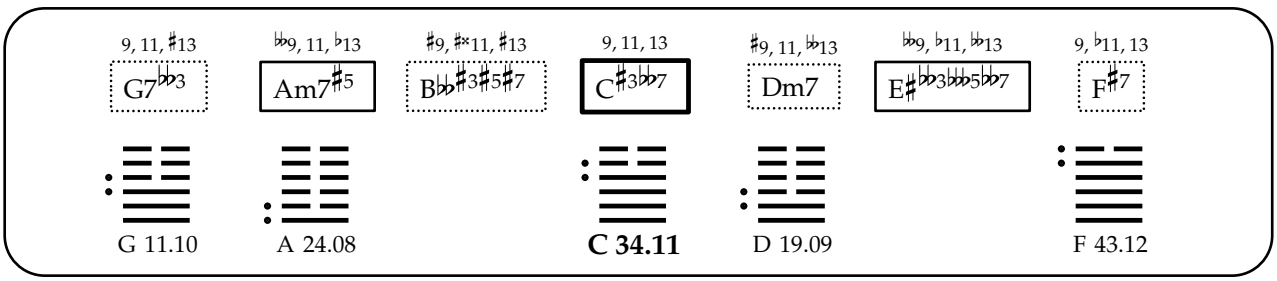
9, 11, ♯13
G7♭♭3
♭♭9, 11, ♭13
Am7♯5
♯9, ♯×11, ♯13
B♭♭♯3♯5♯7
9, 11, 13
C♯3♭♭7
♯9, 11, ♭♭13
Dm7
♭♭9, ♭11, ♭♭13
E♯♭♭3♭♭♭5♭♭7
9, ♭11, 13
F♯7
G 11.10
A 24.08
C 34.11
D 19.09
F 43.12

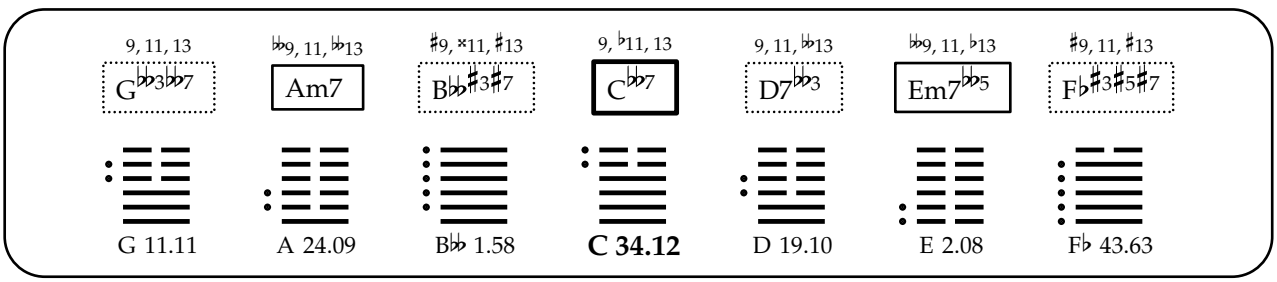
9, 11, 13
G♭♭3♭♭7
♭♭9, 11, ♭♭13
Am7
♯9, ×11, ♯13
B♭♭♯3♯7
9, ♭11, 13
C♭♭7
9, 11, ♭♭13
D7♭♭3
♭♭9, 11, ♭13
Em7♭♭5
♯9, 11, ♯13
F♭♯3♯5♯7
G 11.11
A 24.09
B♭♭ 1.58
C 34.12
D 19.10
E 2.08
F♭ 43.63

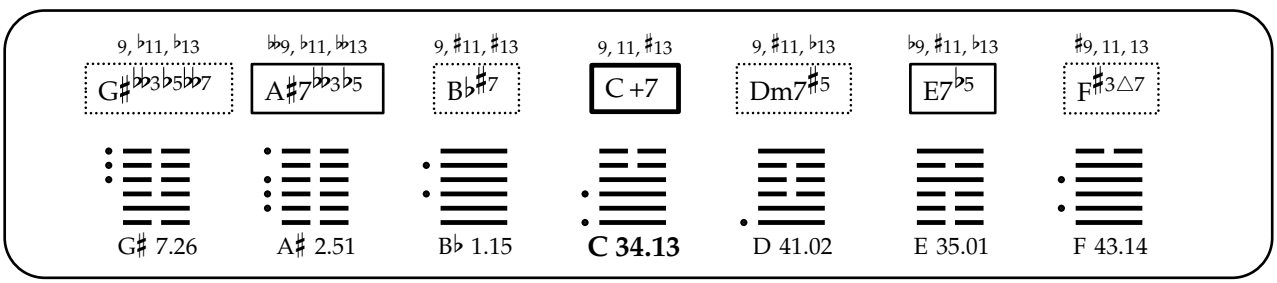
9, ♭11, ♭13
G♯♭♭3♭5♭♭7
♭♭9, ♭11, ♭♭13
A♯7♭♭3♭5
9, ♯11, ♯13
B♭♯7
9, 11, ♯13
C +7
9, ♯11, ♭13
Dm7♯5
♭9, ♯11, ♭13
E7♭5
♯9, 11, 13
F♯3△7
G♯ 7.26
A♯ 2.51
B♭ 1.15
C 34.13
D 41.02
E 35.01
F 43.14

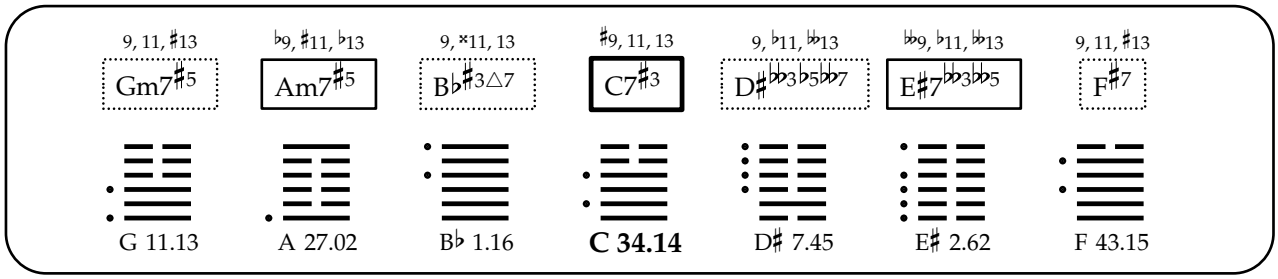
9, 11, ♯13
Gm7♯5
♭9, ♯11, ♭13
Am7♯5
9, ×11, 13
B♭♯3△7
♯9, 11, 13
C7♯3
9, ♭11, 𝄫13
D♯𝄫3♭5𝄫7
♭𝄫9, ♭11, 𝄫13
E♯7𝄫3𝄫5
9, 11, ♯13
F♯7
G 11.13
A 27.02
B♭ 1.16
C 34.14
D♯ 7.45
E♯ 2.62
F 43.15

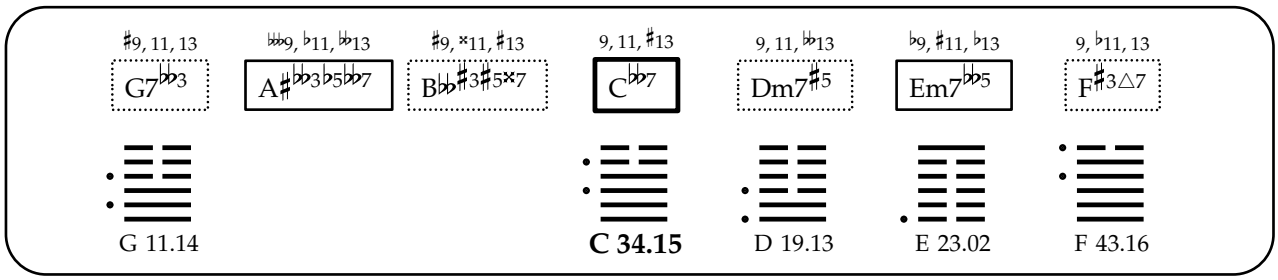
♯9, 11, 13
G7𝄫3
𝄫♭9, ♭11, 𝄫13
A♯𝄫3♭5𝄫7
♯9, ×11, ♯13
B𝄫♯3♯5×7
9, 11, ♯13
C𝄫7
9, 11, 𝄫13
Dm7♯5
♭9, ♯11, ♭13
Em7𝄫5
9, ♭11, 13
F♯3△7
G 11.14
C 34.15
D 19.13
E 23.02
F 43.16

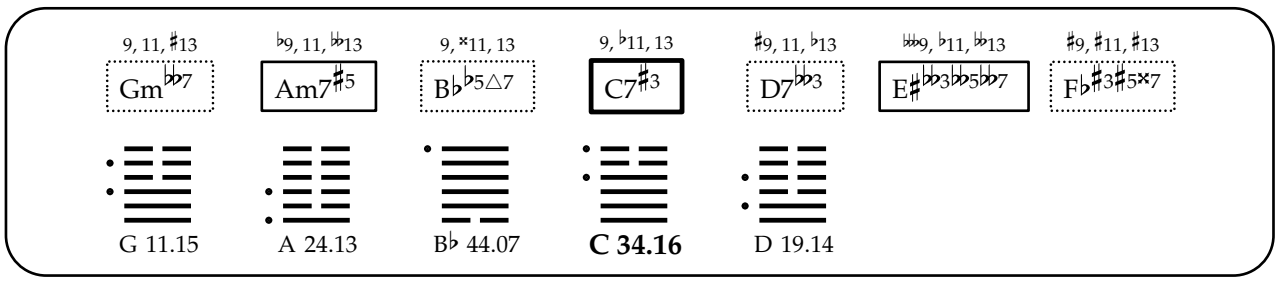
9, 11, ♯13
Gm𝄫7
♭9, 11, 𝄫13
Am7♯5
9, ×11, 13
B♭♭5△7
9, ♭11, 13
C7♯3
♯9, 11, ♭13
D7𝄫3
𝄫♭9, ♭11, 𝄫13
E♯𝄫3𝄫5𝄫7
♯9, ♯11, ♯13
F♭♯3♯5×7
G 11.15
A 24.13
B♭ 44.07
C 34.16
D 19.14

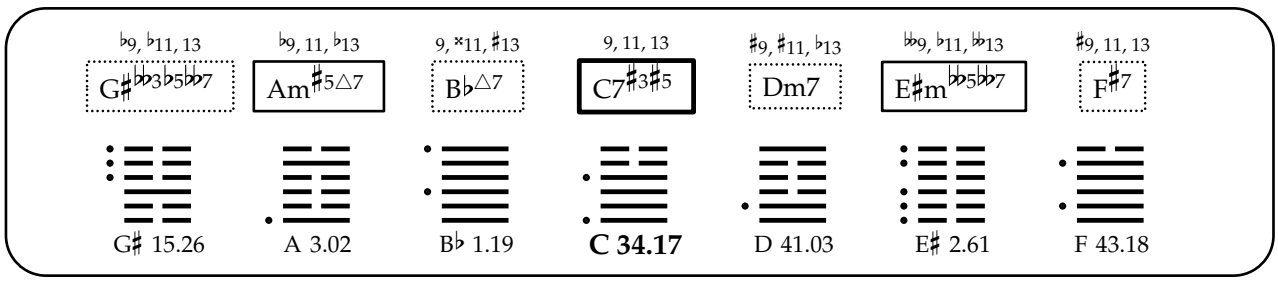
♭9, ♭11, 13
G♯𝄫3♭5𝄫7
♭9, 11, ♭13
Am♯5△7
9, ×11, ♯13
B♭△7
9, 11, 13
C7♯3♯5
♯9, ♯11, ♭13
Dm7
♭𝄫9, ♭11, 𝄫13
E♯m𝄫5𝄫7
♯9, 11, 13
F♯7
G♯ 15.26
A 3.02
B♭ 1.19
C 34.17
D 41.03
E♯ 2.61
F 43.18

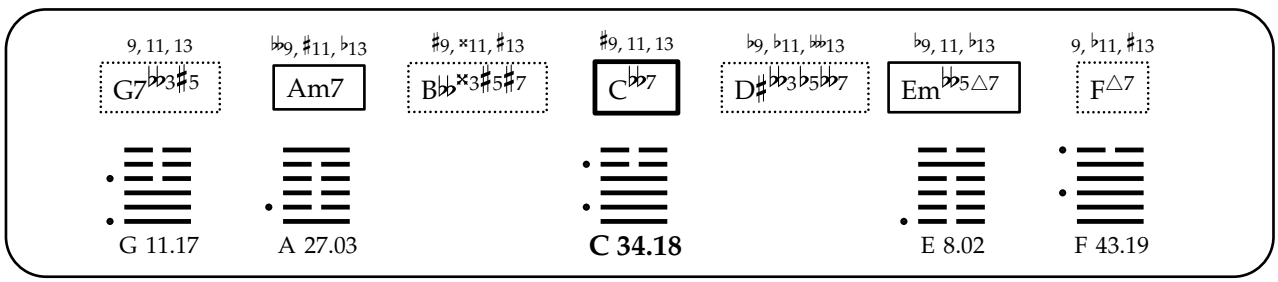
9, 11, 13
G7𝄫3♯5
♭𝄫9, ♯11, ♭13
Am7
♯9, ×11, ♯13
B𝄫×3♯5♯7
♯9, 11, 13
C𝄫7
♭9, ♭11, 𝄫13
D♯𝄫3♭5𝄫7
♭9, 11, ♭13
Em𝄫5△7
9, ♭11, ♯13
F△7
G 11.17
A 27.03
C 34.18
E 8.02
F 43.19

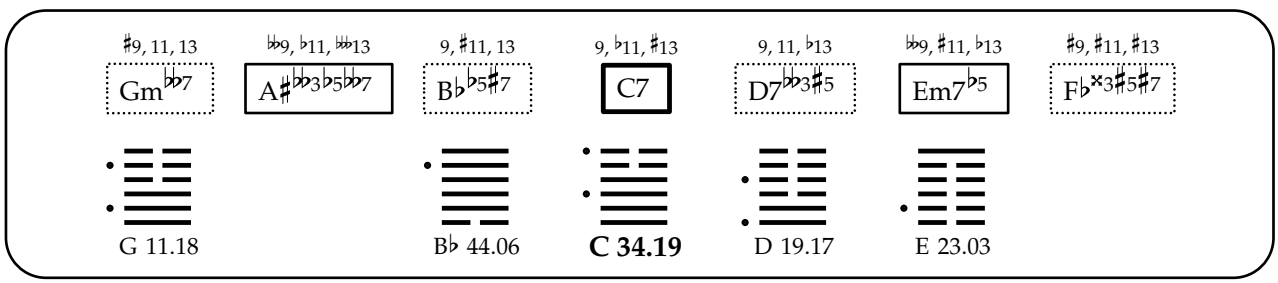
♯9, 11, 13
Gm𝄫7
𝄫♭9, ♭11, 𝄫13
A♯𝄫3♭5𝄫7
9, ♯11, 13
B♭♭5♯7
9, ♭11, ♯13
C7
9, 11, ♭13
D7𝄫3♯5
♭𝄫9, ♯11, ♭13
Em7♭5
♯9, ♯11, ♯13
F♭×3♯5♯7
G 11.18
B♭ 44.06
C 34.19
D 19.17
E 23.03

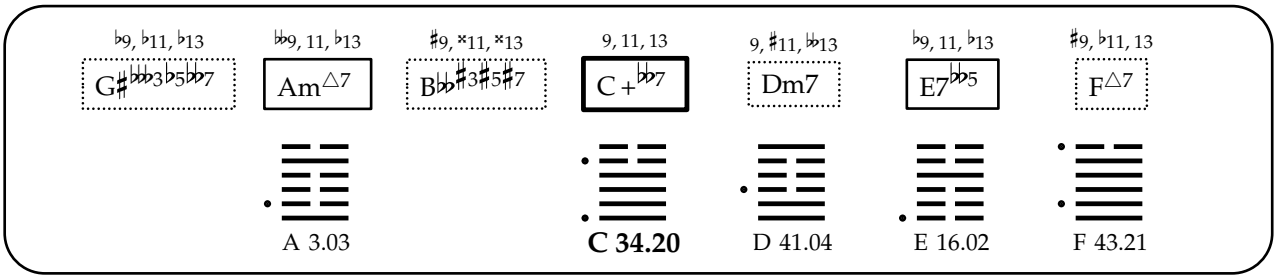
♭9, ♭11, ♭13
G♯♭♭♭3♭5♭♭7
♭♭9, 11, ♭13
Am△7
♯9, ×11, ×13
B♭♭♯3♯5♯7
9, 11, 13
C+♭♭7
9, ♯11, ♭♭13
Dm7
♭9, 11, ♭13
E7♭♭5
♯9, ♭11, 13
F△7
A 3.03
C 34.20
D 41.04
E 16.02
F 43.21

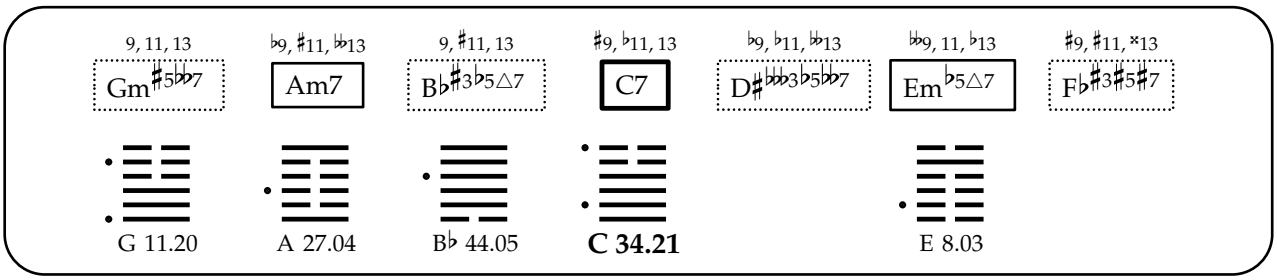
9, 11, 13
Gm♯5♭♭7
♭9, ♯11, ♭♭13
Am7
9, ♯11, 13
B♭♯3♭5△7
♯9, ♭11, 13
C7
♭9, ♭11, ♭♭13
D♯♭♭♭3♭5♭♭7
♭♭9, 11, ♭13
Em♭5△7
♯9, ♯11, ×13
F♭♯3♯5♯7
G 11.20
A 27.04
B♭ 44.05
C 34.21
E 8.03

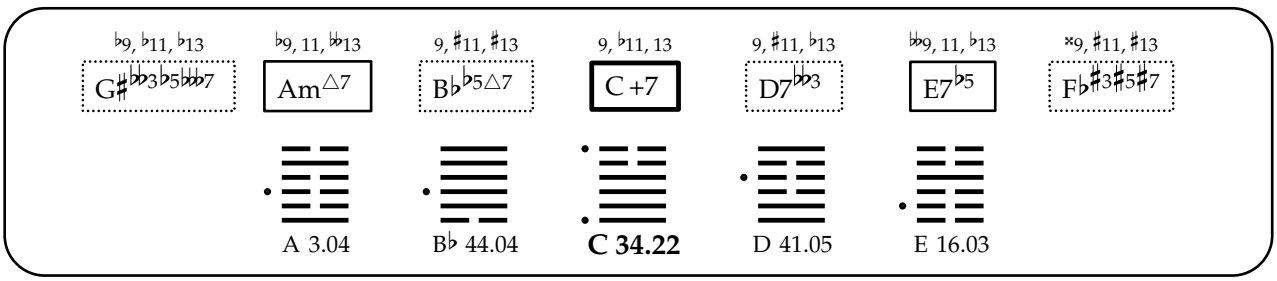
♭9, ♭11, ♭13
G♯♭♭3♭5♭♭♭7
♭9, 11, ♭♭13
Am△7
9, ♯11, ♯13
B♭♭5△7
9, ♭11, 13
C+7
9, ♯11, ♭13
D7♭♭3
♭♭9, 11, ♭13
E7♭5
×9, ♯11, ♯13
F♭♯3♯5♯7
A 3.04
B♭ 44.04
C 34.22
D 41.05
E 16.03

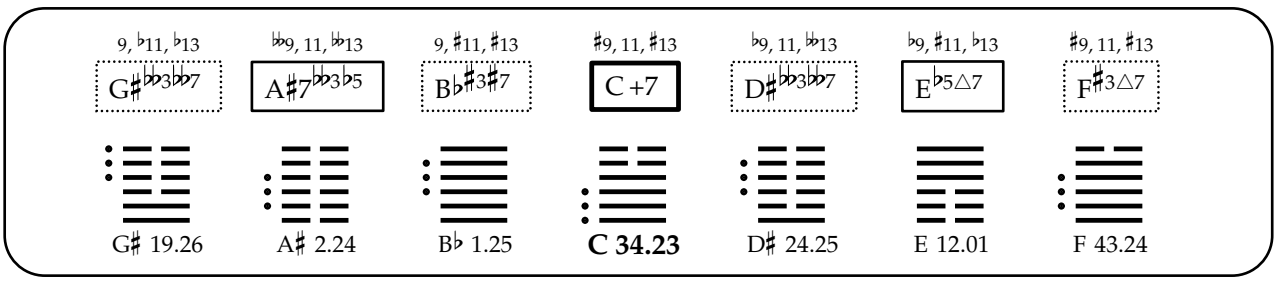
9, ♭11, ♭13
G♯♭♭3♭♭7
♭♭9, 11, ♭♭13
A♯7♭♭3♭5
9, ♯11, ♯13
B♭♯3♯7
♯9, 11, ♯13
C+7
♭9, 11, ♭♭13
D♯♭♭3♭♭7
♭9, ♯11, ♭13
E♭5△7
♯9, 11, ♯13
F♯3△7
G♯ 19.26
A♯ 2.24
B♭ 1.25
C 34.23
D♯ 24.25
E 12.01
F 43.24

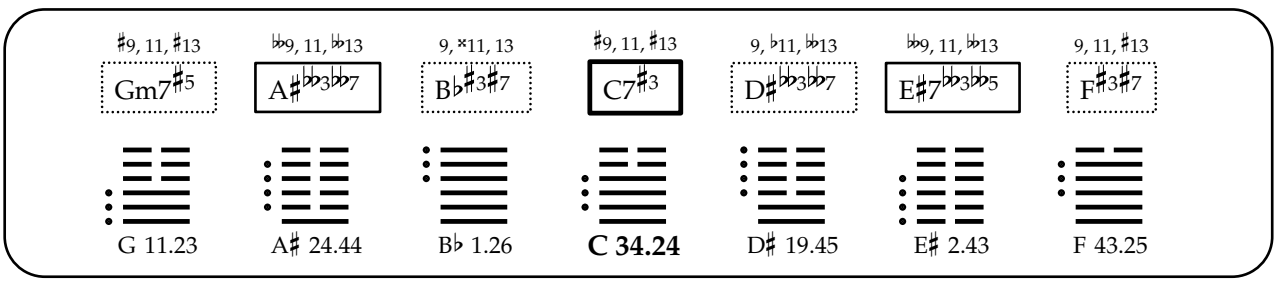
♯9, 11, ♯13
Gm7♯5
♭♭9, 11, ♭♭13
A♯♭♭3♭♭7
9, ×11, 13
B♭♯3♯7
♯9, 11, ♯13
C7♯3
9, ♭11, ♭♭13
D♯♭♭3♭♭7
♭♭9, 11, ♭♭13
E♯7♭♭3♭♭5
9, 11, ♯13
F♯3♯7
G 11.23
A♯ 24.44
B♭ 1.26
C 34.24
D♯ 19.45
E♯ 2.43
F 43.25

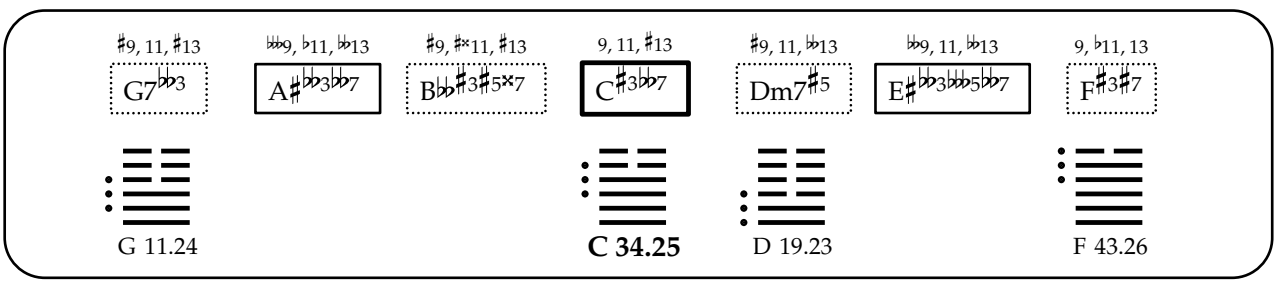
♯9, 11, ♯13
G7♭♭3
♭♭♭9, ♭11, ♭♭13
A♯♭♭3♭♭7
♯9, ♯×11, ♯13
B♭♭♯3♯5×7
9, 11, ♯13
C♯3♭♭7
♯9, 11, ♭♭13
Dm7♯5
♭♭9, 11, ♭♭13
E♯♭♭3♭♭♭5♭♭7
9, ♭11, 13
F♯3♯7
G 11.24
C 34.25
D 19.23
F 43.26

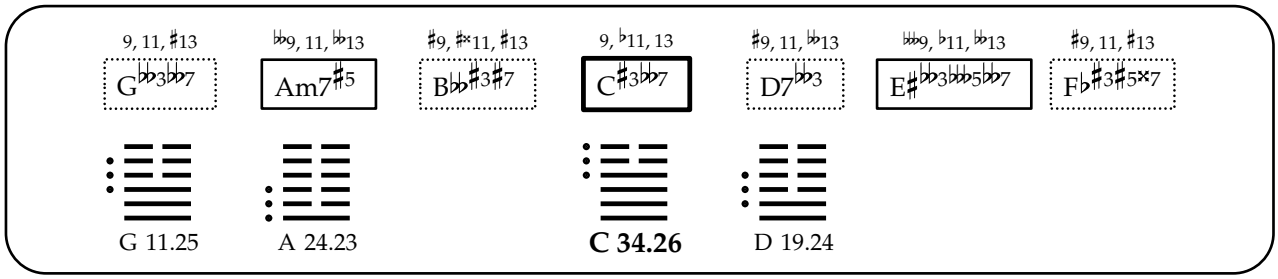
9, 11, ♯13
G♭♭3♭♭7
♭♭9, 11, ♭♭13
Am7♯5
♯9, ♯×11, ♯13
B♭♭♯3♯7
9, ♭11, 13
C♯3♭♭7
♯9, 11, ♭♭13
D7♭♭3
♭♭♭9, ♭11, ♭♭13
E♯♭♭3♭♭♭5♭♭7
♯9, 11, ♯13
F♭♯3♯5×7
G 11.25
A 24.23
C 34.26
D 19.24

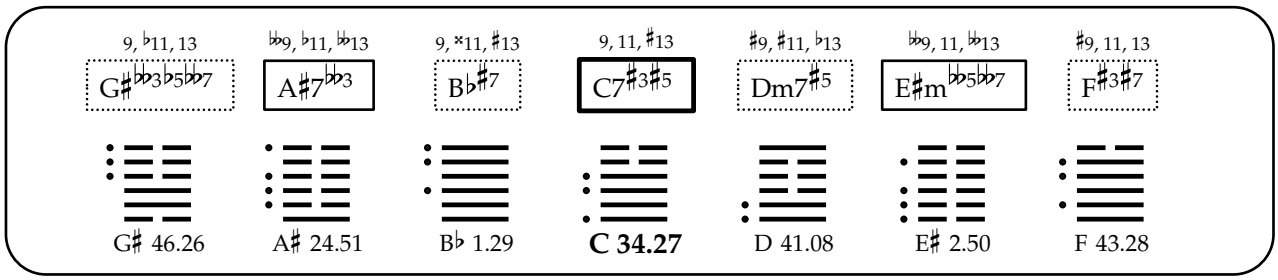
9, ♭11, 13
G♯♭♭3♭5♭♭7
♭♭9, ♭11, ♭♭13
A♯7♭♭3
9, ×11, ♯13
B♭♯7
9, 11, ♯13
C7♯3♯5
♯9, ♯11, ♭13
Dm7♯5
♭♭9, 11, ♭♭13
E♯m♭♭5♭♭7
♯9, 11, 13
F♯3♯7
G♯ 46.26
A♯ 24.51
B♭ 1.29
C 34.27
D 41.08
E♯ 2.50
F 43.28

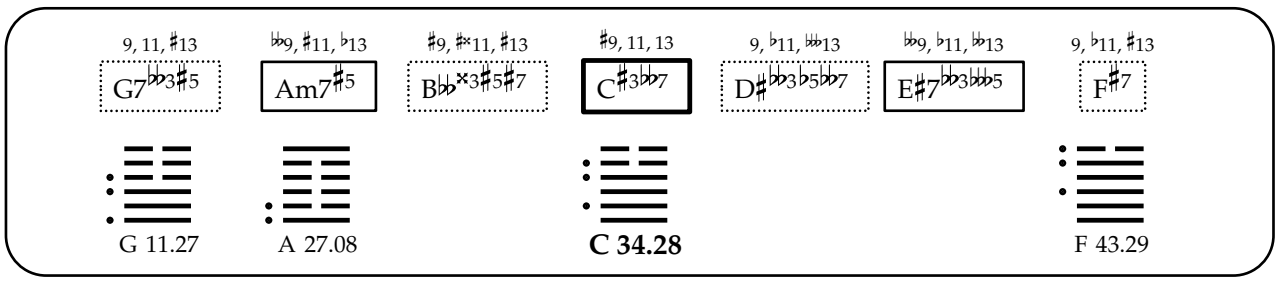
9, 11, ♯13
G7♭♭3♯5
♭♭9, ♯11, ♭13
Am7♯5
♯9, ♯×11, ♯13
B♭♭×3♯5♯7
♯9, 11, 13
C♯3♭♭7
9, ♭11, ♭♭13
D♯♭♭3♭5♭♭7
♭♭9, ♭11, ♭♭13
E♯7♭♭3♭♭♭5
9, ♭11, ♯13
F♯7
G 11.27
A 27.08
C 34.28
F 43.29

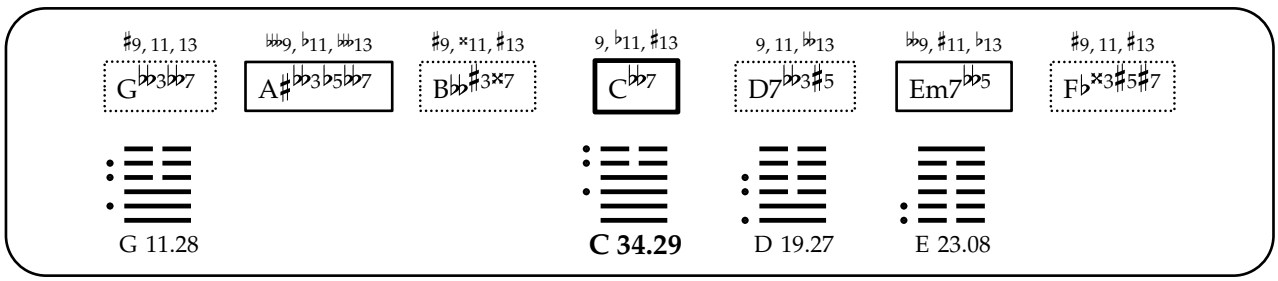
♯9, 11, 13
G♭♭3♭♭7
♭♭♭9, ♭11, ♭♭13
A♯♭♭3♭5♭♭7
♯9, ×11, ♯13
B♭♭♯3×7
9, ♭11, ♯13
C♭♭7
9, 11, ♭♭13
D7♭♭3♯5
♭♭9, ♯11, ♭13
Em7♭♭5
♯9, 11, ♯13
F♭×3♯5♯7
G 11.28
C 34.29
D 19.27
E 23.08

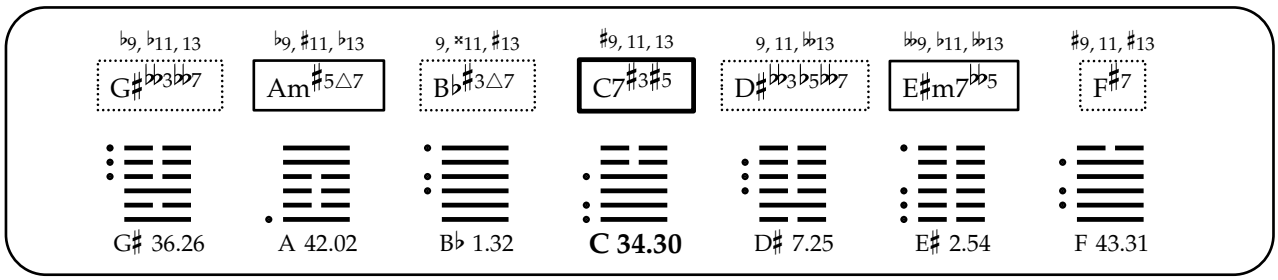
♭9, ♭11, 13
G♯♭♭3♭♭7
♭9, ♯11, ♭13
Am♯5△7
9, ×11, ♯13
B♭♯3△7
♯9, 11, 13
C7♯3♯5
9, 11, ♭♭13
D♯♭♭3♭5♭♭7
♭♭9, ♭11, ♭♭13
E♯m7♭♭5
♯9, 11, ♯13
F♯7
G♯ 36.26
A 42.02
B♭ 1.32
C 34.30
D♯ 7.25
E♯ 2.54
F 43.31

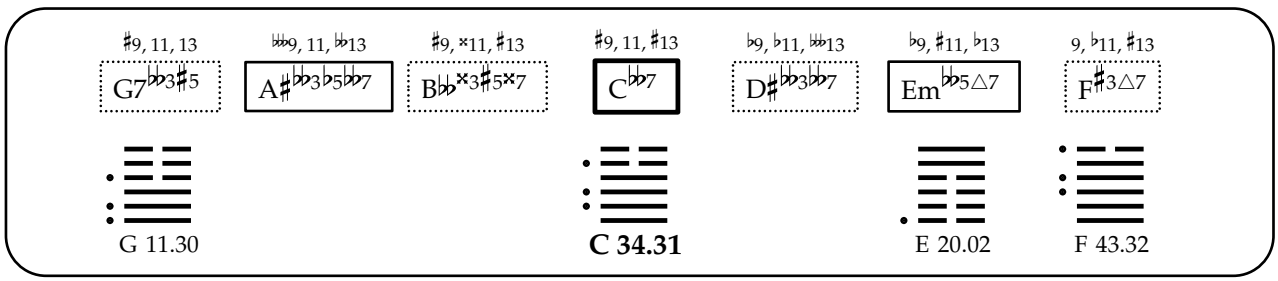
♯9, 11, 13
G7♭♭3♯5
♭♭♭9, 11, ♭♭13
A♯♭♭3♭5♭♭7
♯9, ×11, ♯13
B♭♭×3♯5×7
♯9, 11, ♯13
C♭♭7
♭9, ♭11, ♭♭13
D♯♭♭3♭♭7
♭9, ♯11, ♭13
Em♭♭5△7
9, ♭11, ♯13
F♯3△7
G 11.30
C 34.31
E 20.02
F 43.32

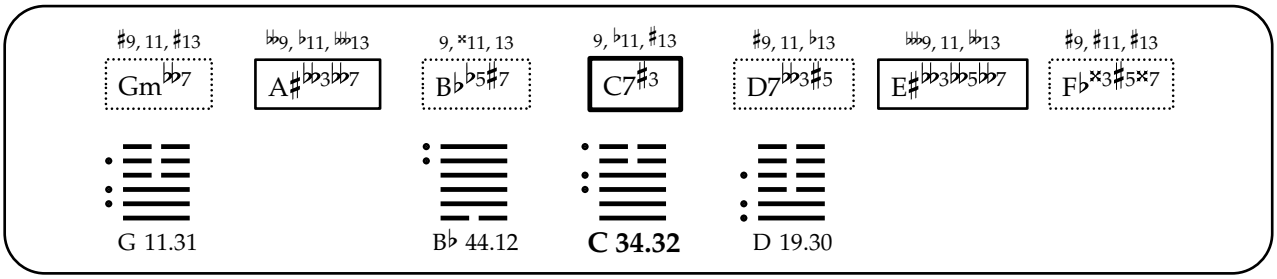
♯9, 11, ♯13
Gm♭♭7
♭♭9, ♭11, ♭♭13
A♯♭♭3♭♭7
9, ×11, 13
B♭♭5♯7
9, ♭11, ♯13
C7♯3
♯9, 11, ♭13
D7♭♭3♯5
♭♭♭9, 11, ♭♭13
E♯♭♭3♭♭5♭♭7
♯9, ♯11, ♯13
F♭×3♯5×7
G 11.31
B♭ 44.12
C 34.32
D 19.30

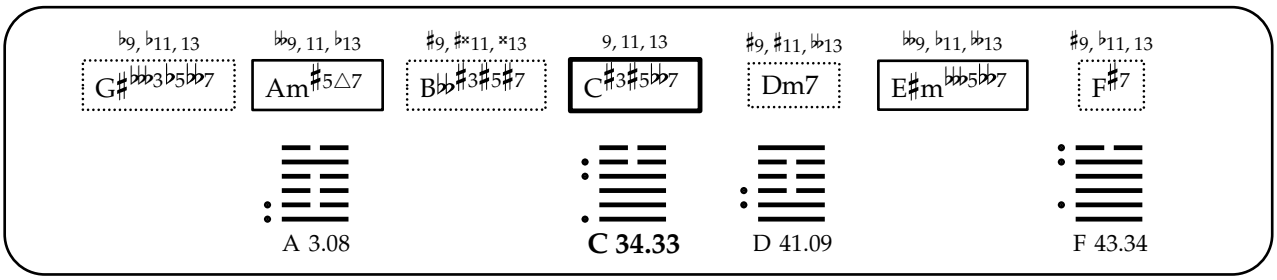
♭9, ♭11, 13
G♯♭♭♭3♭5♭♭7
♭♭9, 11, ♭13
Am♯5△7
♯9, ♯×11, ×13
B♭♭♯3♯5♯7
9, 11, 13
C♯3♯5♭♭7
♯9, ♯11, ♭♭13
Dm7
♭♭9, ♭11, ♭♭13
E♯m♭♭♭5♭♭7
♯9, ♭11, 13
F♯7
A 3.08
C 34.33
D 41.09
F 43.34

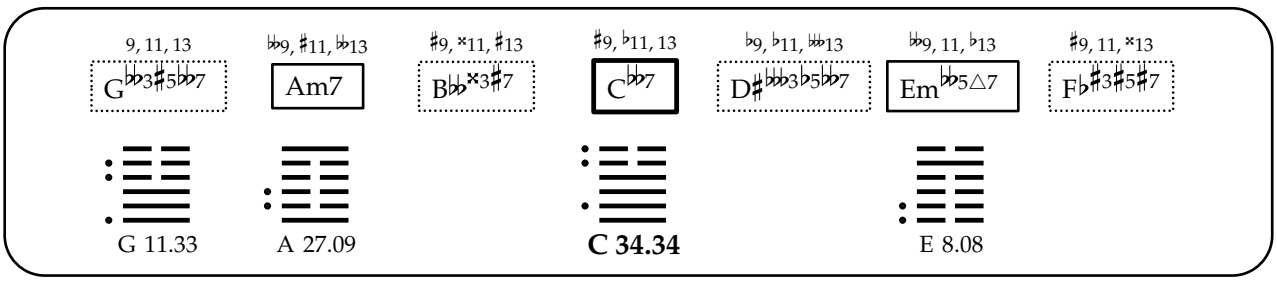
9, 11, 13
G♭♭3♯5♭♭7
♭♭9, ♯11, ♭♭13
Am7
♯9, ×11, ♯13
B♭♭×3♯7
♯9, ♭11, 13
C♭♭7
♭9, ♭11, ♭♭13
D♯♭♭♭3♭5♭♭7
♭♭9, 11, ♭13
Em♭♭5△7
♯9, 11, ×13
F♭♯3♯5♯7
G 11.33
A 27.09
C 34.34
E 8.08

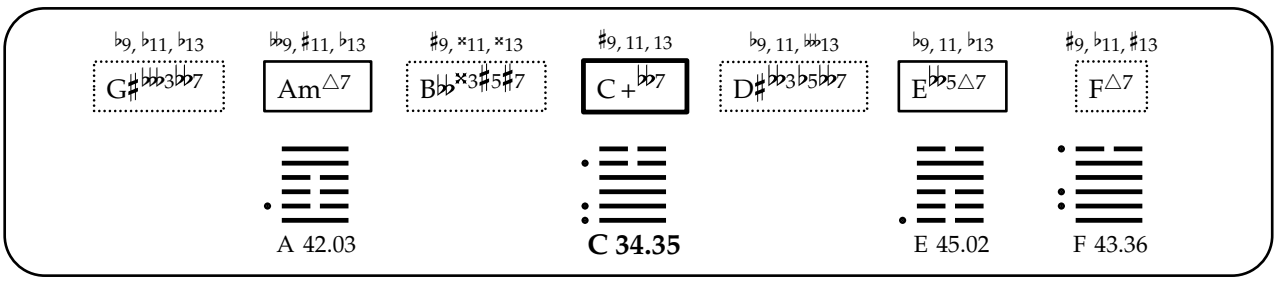
♭9, ♭11, ♭13
G♯♭♭♭3♭♭7
♭♭9, ♯11, ♭13
Am△7
♯9, ×11, ×13
B♭♭×3♯5♯7
♯9, 11, 13
C+♭♭7
♭9, 11, ♭♭13
D♯♭♭3♭5♭♭7
♭9, 11, ♭13
E♭♭5△7
♯9, ♭11, ♯13
F△7
A 42.03
C 34.35
E 45.02
F 43.36

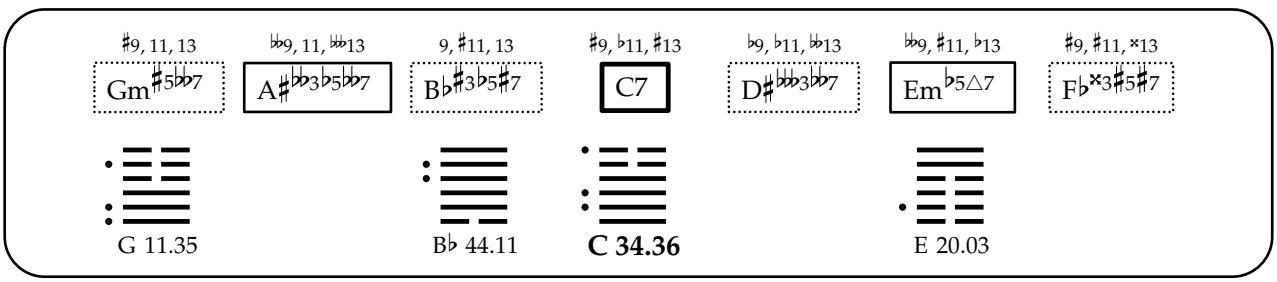
♯9, 11, 13
Gm♯5♭♭7
♭♭9, 11, ♭♭13
A♯♭♭3♭5♭♭7
9, ♯11, 13
B♭♯3♭5♯7
♯9, ♭11, ♯13
C7
♭9, ♭11, ♭♭13
D♯♭♭♭3♭♭7
♭♭9, ♯11, ♭13
Em♭5△7
♯9, ♯11, ×13
F♭×3♯5♯7
G 11.35
B♭ 44.11
C 34.36
E 20.03

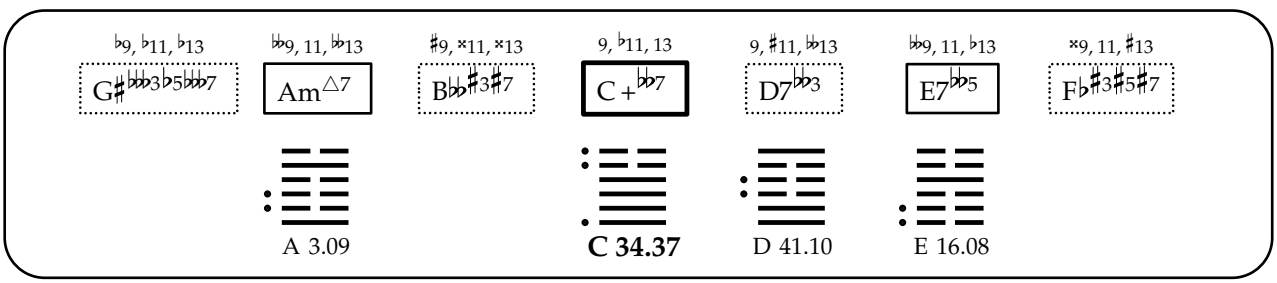
♭9, ♭11, ♭13
G♯♭♭♭3♭5♭♭7
♭♭9, 11, ♭♭13
Am△7
♯9, ×11, ×13
B♭♭♯3♯7
9, ♭11, 13
C+♭♭7
9, ♯11, ♭♭13
D7♭♭3
♭♭9, 11, ♭13
E7♭♭5
×9, 11, ♯13
F♭♯3♯5♯7
A 3.09
C 34.37
D 41.10
E 16.08

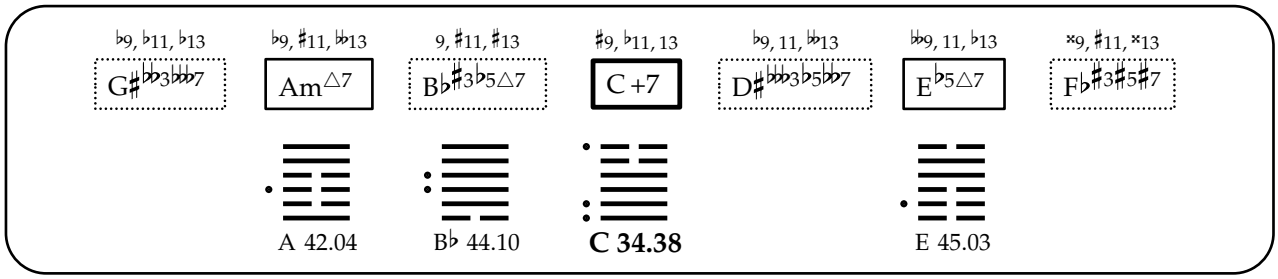
♭9, ♭11, ♭13
G♯♭♭3♭♭♭7
♭9, ♯11, ♭♭13
Am△7
9, ♯11, ♯13
B♭♯3♭5△7
♯9, ♭11, 13
C +7
♭9, 11, ♭♭13
D♯♭♭♭3♭5♭♭7
♭♭9, 11, ♭13
E♭5△7
×9, ♯11, ×13
F♭♯3♯5♯7
A 42.04
B♭ 44.10
C 34.38
E 45.03

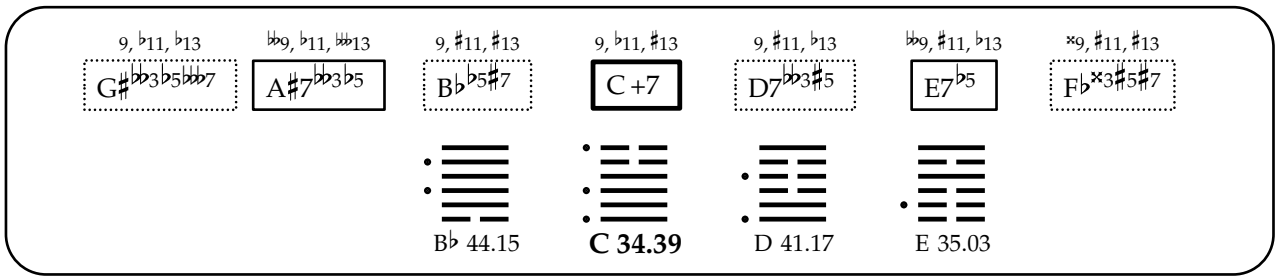
9, ♭11, ♭13
G♯♭♭3♭5♭♭7
♭♭9, ♭11, ♭♭13
A♯7♭♭3♭5
9, ♯11, ♯13
B♭♭5♯7
9, ♭11, ♯13
C +7
9, ♯11, ♭13
D7♭♭3♯5
♭♭9, ♯11, ♭13
E7♭5
×9, ♯11, ♯13
F♭×3♯5♯7
B♭ 44.15
C 34.39
D 41.17
E 35.03

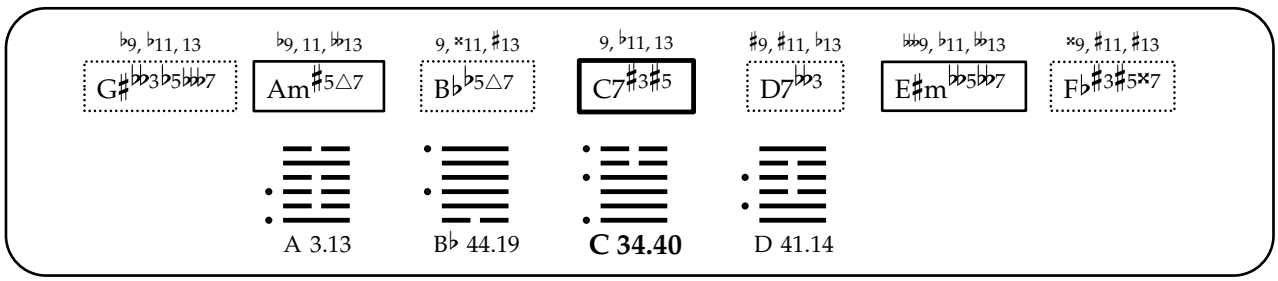
♭9, ♭11, 13
G♯♭♭3♭5♭♭7
♭9, 11, ♭♭13
Am♯5△7
9, ×11, ♯13
B♭♭5△7
9, ♭11, 13
C7♯3♯5
♯9, ♯11, ♭13
D7♭♭3
♭♭♭9, ♭11, ♭♭13
E♯m♭♭5♭♭7
×9, ♯11, ♯13
F♭♯3♯5×7
A 3.13
B♭ 44.19
C 34.40
D 41.14

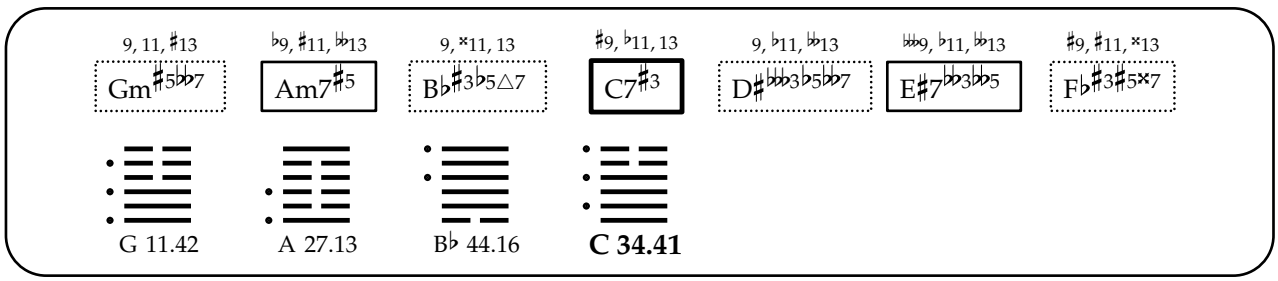
9, 11, ♯13
Gm♯5♭♭7
♭9, ♯11, ♭♭13
Am7♯5
9, ×11, 13
B♭♯3♭5△7
♯9, ♭11, 13
C7♯3
9, ♭11, ♭♭13
D♯♭♭♭3♭5♭♭7
♭♭♭9, ♭11, ♭♭13
E♯7♭♭3♭♭5
♯9, ♯11, ×13
F♭♯3♯5×7
G 11.42
A 27.13
B♭ 44.16
C 34.41

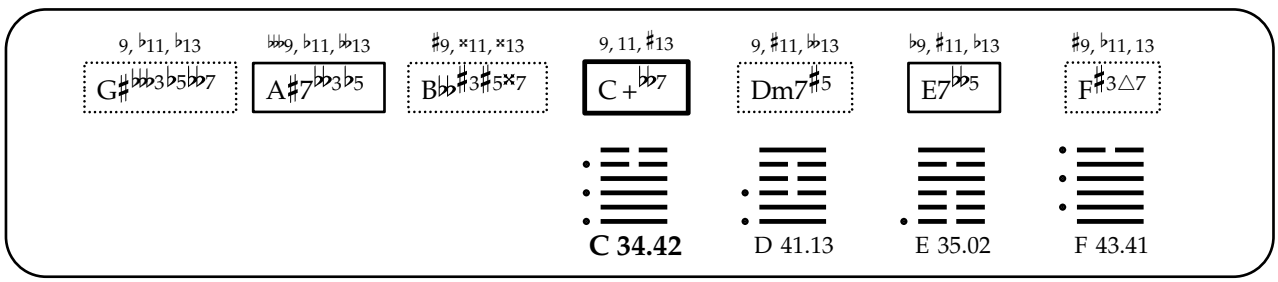
9, ♭11, ♭13
G♯♭♭♭3♭5♭♭7
♭♭♭9, ♭11, ♭♭13
A♯7♭♭3♭5
♯9, ×11, ×13
B♭♭♯3♯5×7
9, 11, ♯13
C +♭♭7
9, ♯11, ♭♭13
Dm7♯5
♭9, ♯11, ♭13
E7♭♭5
♯9, ♭11, 13
F♯3△7
C 34.42
D 41.13
E 35.02
F 43.41

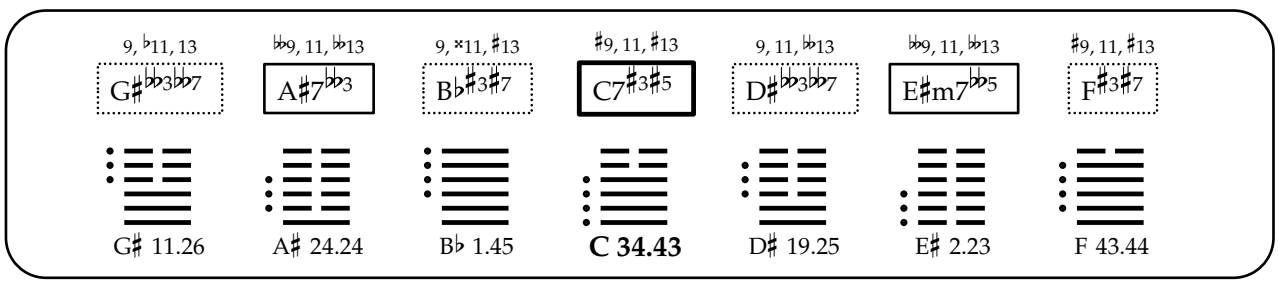
9, ♭11, 13
G♯♭♭3♭♭7
♭♭9, 11, ♭♭13
A♯7♭♭3
9, ×11, ♯13
B♭♯3♯7
♯9, 11, ♯13
C7♯3♯5
9, 11, ♭♭13
D♯♭♭3♭♭7
♭♭9, 11, ♭♭13
E♯m7♭♭5
♯9, 11, ♯13
F♯3♯7
G♯ 11.26
A♯ 24.24
B♭ 1.45
C 34.43
D♯ 19.25
E♯ 2.23
F 43.44

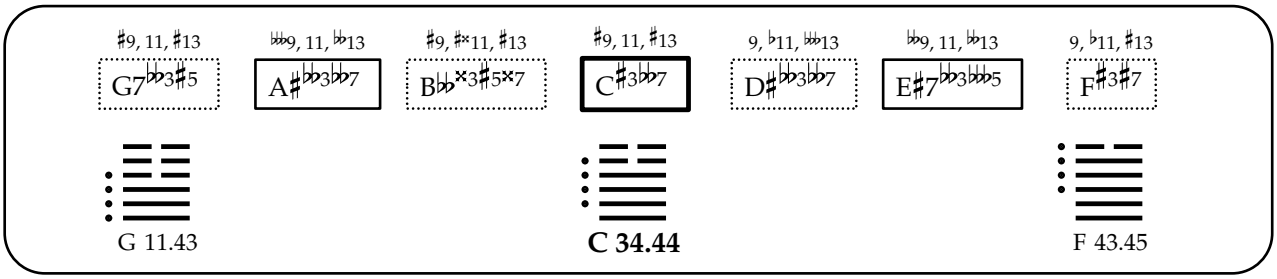
♯9, 11, ♯13
G7♭♭3♯5
♭♭♭9, 11, ♭♭13
A♯♭♭3♭♭7
♯9, ♯×11, ♯13
B♭♭×3♯5×7
♯9, 11, ♯13
C♯3♭♭7
9, ♭11, ♭♭♭13
D♯♭♭3♭♭7
♭♭9, 11, ♭♭13
E♯7♭♭3♭♭♭5
9, ♭11, ♯13
F♯3♯7
G 11.43
C 34.44
F 43.45

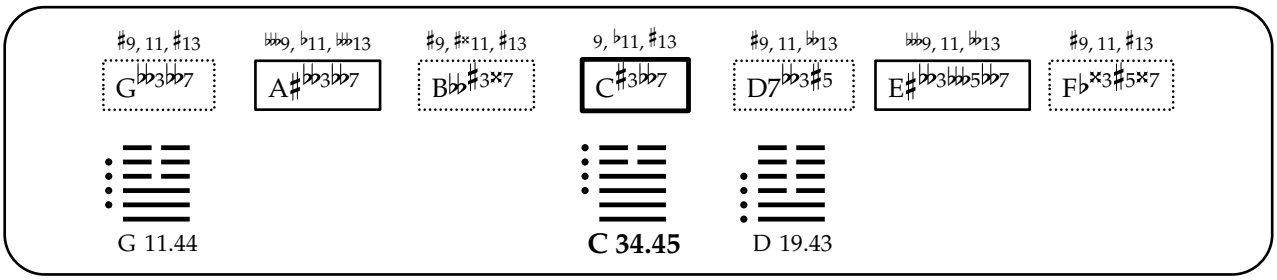
♯9, 11, ♯13
G♭♭3♭♭7
♭♭♭9, ♭11, ♭♭♭13
A♯♭♭3♭♭7
♯9, ♯×11, ♯13
B♭♭♯3×7
9, ♭11, ♯13
C♯3♭♭7
♯9, 11, ♭♭13
D7♭♭3♯5
♭♭♭9, 11, ♭♭13
E♯♭♭3♭♭♭5♭♭7
♯9, 11, ♯13
F♭×3♯5×7
G 11.44
C 34.45
D 19.43

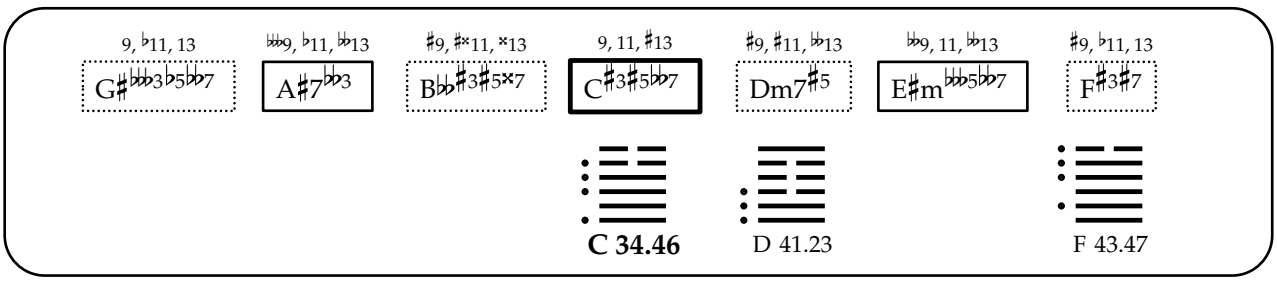
9, ♭11, 13
G♯♭♭♭3♭5♭♭7
♭♭♭9, ♭11, ♭♭13
A♯7♭♭3
♯9, ♯×11, ×13
B♭♭♯3♯5×7
9, 11, ♯13
C♯3♯5♭♭7
♯9, ♯11, ♭♭13
Dm7♯5
♭♭9, 11, ♭♭13
E♯m♭♭♭5♭♭7
♯9, ♭11, 13
F♯3♯7
C 34.46
D 41.23
F 43.47

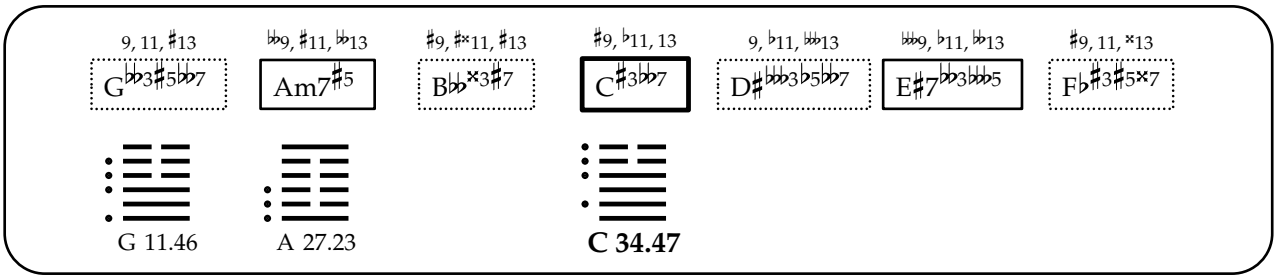
9, 11, ♯13
G♭♭3♯5♭♭7
♭♭9, ♯11, ♭♭13
Am7♯5
♯9, ♯×11, ♯13
B♭♭×3♯7
♯9, ♭11, 13
C♯3♭♭7
9, ♭11, ♭♭♭13
D♯♭♭♭3♭5♭♭7
♭♭♭9, ♭11, ♭♭13
E♯7♭♭3♭♭♭5
♯9, 11, ×13
F♭♯3♯5×7
G 11.46
A 27.23
C 34.47

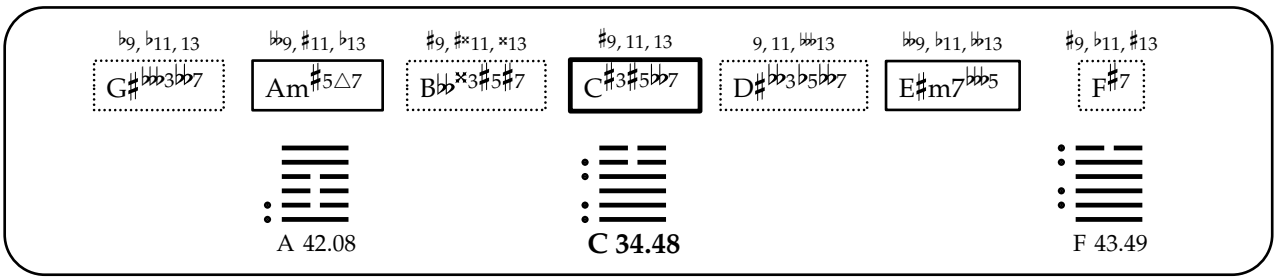
♭9, ♭11, 13
G♯♭♭♭3♭♭7
♭♭9, ♯11, ♭13
Am♯5△7
♯9, ♯×11, ×13
B♭♭×3♯5♯7
♯9, 11, 13
C♯3♯5♭♭7
9, 11, ♭♭♭13
D♯♭♭3♭5♭♭7
♭♭9, ♭11, ♭♭13
E♯m7♭♭♭5
♯9, ♭11, ♯13
F♯7
A 42.08
C 34.48
F 43.49

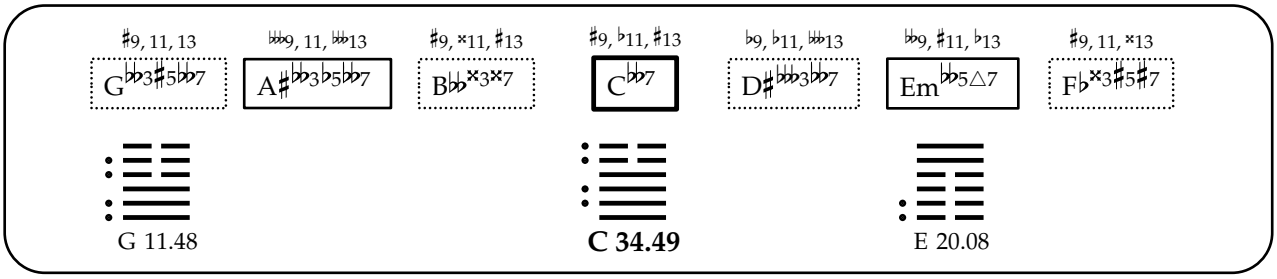
♯9, 11, 13
G♭♭3♯5♭♭7
♭♭9, 11, ♭♭♭13
A♯♭♭3♭5♭♭7
♯9, ×11, ♯13
B♭♭×3×7
♯9, ♭11, ♯13
C♭♭7
♭9, ♭11, ♭♭♭13
D♯♭♭♭3♭♭7
♭♭9, ♯11, ♭13
Em♭♭5△7
♯9, 11, ×13
F♭×3♯5♯7
G 11.48
C 34.49
E 20.08

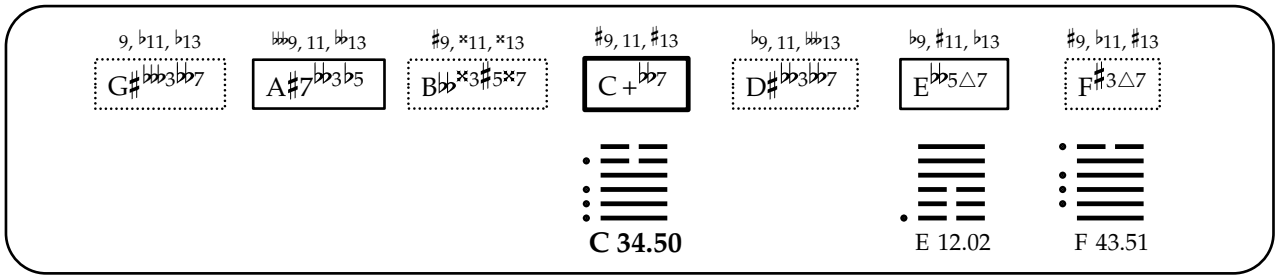
9, ♭11, ♭13
G♯♭♭♭3♭♭7
♭♭♭9, 11, ♭♭13
A♯7♭♭3♭5
♯9, ×11, ×13
B♭♭×3♯5×7
♯9, 11, ♯13
C+♭♭7
♭9, 11, ♭♭♭13
D♯♭♭3♭♭7
♭9, ♯11, ♭13
E♭♭5△7
♯9, ♭11, ♯13
F♯3△7
C 34.50
E 12.02
F 43.51

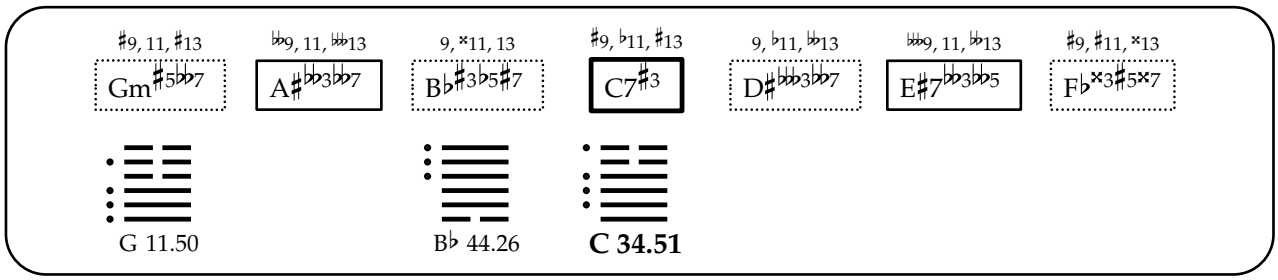
♯9, 11, ♯13
Gm♯5♭♭7
♭♭9, 11, ♭♭♭13
A♯♭♭3♭♭7
9, ×11, 13
B♭♯3♭5♯7
♯9, ♭11, ♯13
C7♯3
9, ♭11, ♭♭13
D♯♭♭♭3♭♭7
♭♭♭9, 11, ♭♭13
E♯7♭♭3♭♭5
♯9, ♯11, ×13
F♭×3♯5×7
G 11.50
B♭ 44.26
C 34.51

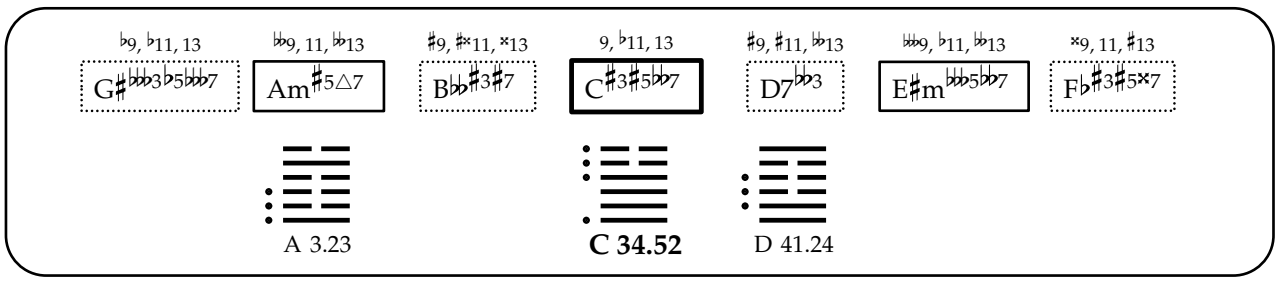
♭9, ♭11, 13
G♯♭♭♭3♭5♭♭♭7
♭♭9, 11, ♭♭13
Am♯5△7
♯9, ♯×11, ×13
B♭♭♯3♯7
9, ♭11, 13
C♯3♯5♭♭7
♯9, ♯11, ♭♭13
D7♭♭3
♭♭♭9, ♭11, ♭♭13
E♯m♭♭♭5♭♭7
×9, 11, ♯13
F♭♯3♯5×7
A 3.23
C 34.52
D 41.24

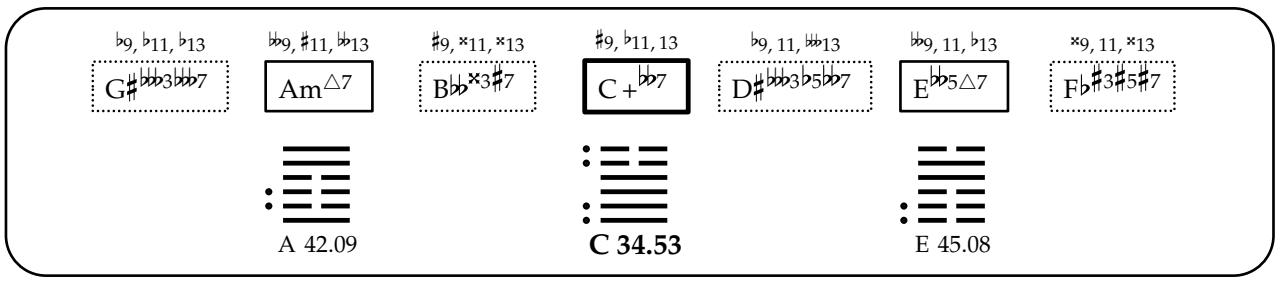
♭9, ♭11, ♭13
G♯♭♭♭3♭♭♭7
♭♭9, ♯11, ♭♭13
Am△7
♯9, ×11, ×13
B♭♭×3♯7
♯9, ♭11, 13
C+♭♭7
♭9, 11, ♭♭♭13
D♯♭♭♭3♭5♭♭7
♭♭9, 11, ♭13
E♭♭5△7
×9, 11, ×13
F♭♯3♯5♯7
A 42.09
C 34.53
E 45.08

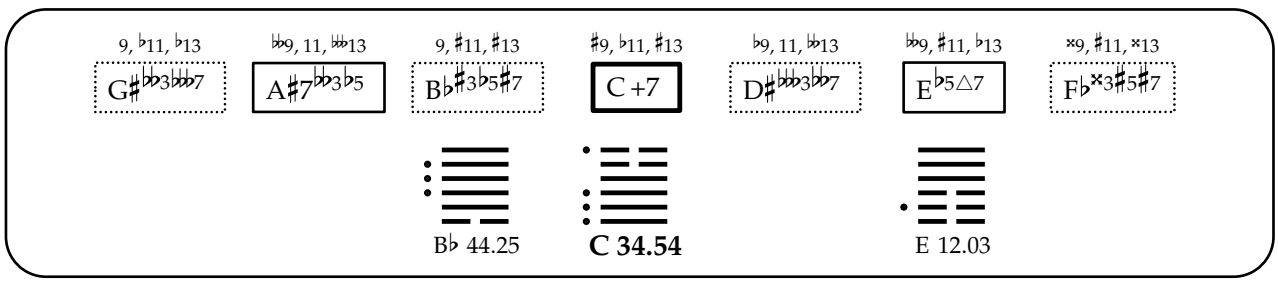
9, ♭11, ♭13
G♯♭♭3♭♭♭7
♭♭♭9, 11, ♭♭♭13
A♯7♭♭3♭5
9, ♯11, ♯13
B♭♯3♭5♯7
♯9, ♭11, ♯13
C+7
♭9, 11, ♭♭13
D♯♭♭♭3♭♭7
♭♭9, ♯11, ♭13
E♭5△7
×9, ♯11, ×13
F♭×3♯5♯7
B♭ 44.25
C 34.54
E 12.03

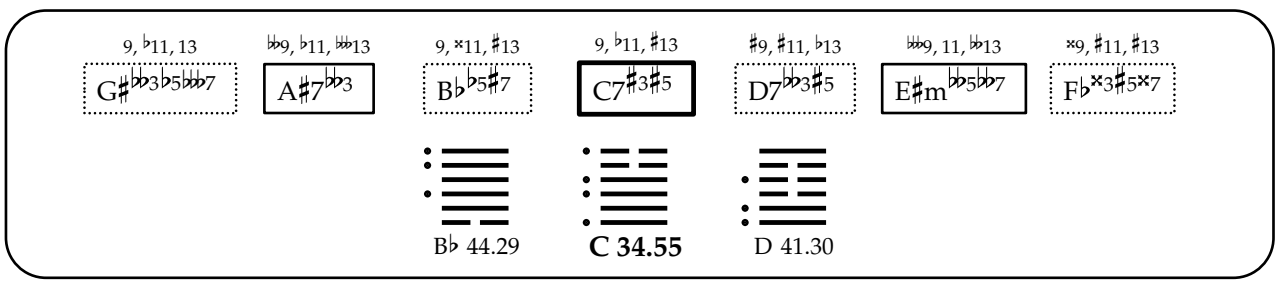
9, ♭11, 13
G♯♭♭3♭5♭♭♭7
♭♭9, ♭11, ♭♭♭13
A♯7♭♭♭3
9, ×11, ♯13
B♭♭5♯7
9, ♭11, ♯13
C7♯3♯5
♯9, ♯11, ♭13
D7♭♭3♯5
♭♭♭9, 11, ♭♭13
E♯m♭♭5♭♭7
×9, ♯11, ♯13
F♭×3♯5×7
B♭ 44.29
C 34.55
D 41.30

♭9, ♭11, 13 G♯♭♭3♭♭♭7 | ♭9, ♯11, ♭♭13 Am♯5△7 | 9, ×11, ♯13 B♭♯3♭5△7 | ♯9, ♭11, 13 C7♯3♯5 | 9, 11, ♭♭13 D♯♭♭♭3♭5♭♭7 | ♭♭♭9, ♭11, ♭♭13 E♯m7♭♭5 | ×9, ♯11, ×13 F♭♯3♯5×7

A 42.13

B♭ 44.32

C 34.56

9, ♭11, ♭13 G♯♭♭♭3♭5♭♭♭7 | ♭♭♭9, ♭11, ♭♭♭13 A♯7♭♭3♭5 | ♯9, ×11, ×13 B♭♭♯3×7 | 9, ♭11, ♯13 C+♭♭7 | 9, ♯11, ♭♭13 D7♭♭3♯5 | ♭♭9, ♯11, ♭13 E7♭♭5 | ×9, 11, ♯13 F♭×3♯5♯7

C 34.57

D 41.27

E 35.08

♯9, 11, ♯13 G♭♭3♯5♭♭7 | ♭♭♭9, 11, ♭♭♭13 A♯♭♭3♭♭7 | ♯9, ♯×11, ♯13 B♭♭×3×7 | ♯9, ♭11, ♯13 C♯3♭♭7 | 9, ♭11, ♭♭♭13 D♯♭♭♭3♭♭7 | ♭♭♭9, 11, ♭♭13 E♯7♭♭3♭♭♭5 | ♯9, 11, ×13 F♭×3♯5×7

G 11.63

C 34.58

9, ♭11, 13 G♯♭♭♭3♭5♭♭♭7 | ♭♭♭9, ♭11, ♭♭♭13 A♯7♭♭3 | ♯9, ♯×11, ×13 B♭♭♯3×7 | 9, ♭11, ♯13 C♯3♯5♭♭7 | ♯9, ♯11, ♭♭13 D7♭♭3♯5 | ♭♭♭9, 11, ♭♭13 E♯m♭♭♭5♭♭7 | ×9, 11, ♯13 F♭×3♯5×7

C 34.59

D 41.43

♭9, ♭11, 13 G♯♭♭♭3♭♭♭7 | ♭♭9, ♯11, ♭♭13 Am♯5△7 | ♯9, ♯×11, ×13 B♭♭×3♯7 | ♯9, ♭11, 13 C♯3♯5♭♭7 | 9, 11, ♭♭♭13 D♯♭♭♭3♭5♭♭7 | ♭♭♭9, ♭11, ♭♭13 E♯m7♭♭♭5 | ×9, 11, ×13 F♭♯3♯5×7

A 42.23

C 34.60

9, ♭11, ♭13 G♯♭♭♭3♭♭♭7 | ♭♭♭9, 11, ♭♭♭13 A♯7♭♭3♭5 | ♯9, ×11, ×13 B♭♭×3×7 | ♯9, ♭11, ♯13 C+♭♭7 | ♭9, 11, ♭♭♭13 D♯♭♭♭3♭♭7 | ♭♭9, ♯11, ♭13 E♭♭5△7 | ×9, 11, ×13 F♭×3♯5♯7

C 34.61

E 12.08

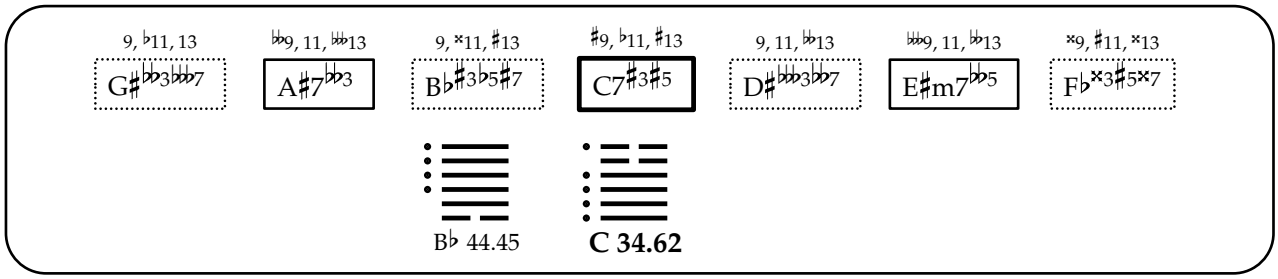
9, ♭11, 13
G♯♭♭3♭♭♭7
♭♭♭9, 11, ♭♭♭13
A♯7♭♭3
9, ×11, ♯13
B♭♯3♭5♯7
♯9, ♭11, ♯13
C7♯3♯5
9, 11, ♭♭13
D♯♭♭♭3♭♭7
♭♭♭9, 11, ♭♭13
E♯m7♭♭5
×9, ♯11, ×13
F♭×3♯5×7
B♭ 44.45
C 34.62

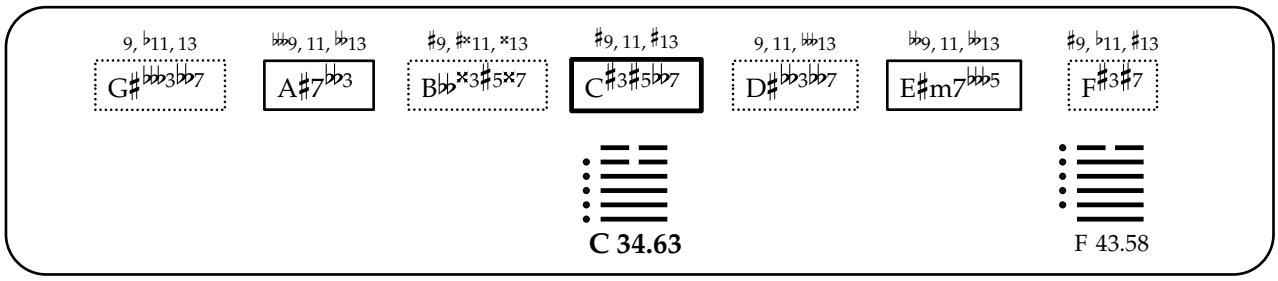
9, ♭11, 13
G♯♭♭♭3♭♭7
♭♭♭9, 11, ♭♭13
A♯7♭♭3
♯9, ♯×11, ×13
B♭♭×3♯5×7
♯9, 11, ♯13
C♯3♯5♭♭7
9, 11, ♭♭♭13
D♯♭♭3♭♭7
♭♭9, 11, ♭♭♭13
E♯m7♭♭♭5
♯9, ♭11, ♯13
F♯3♯7
C 34.63
F 43.58

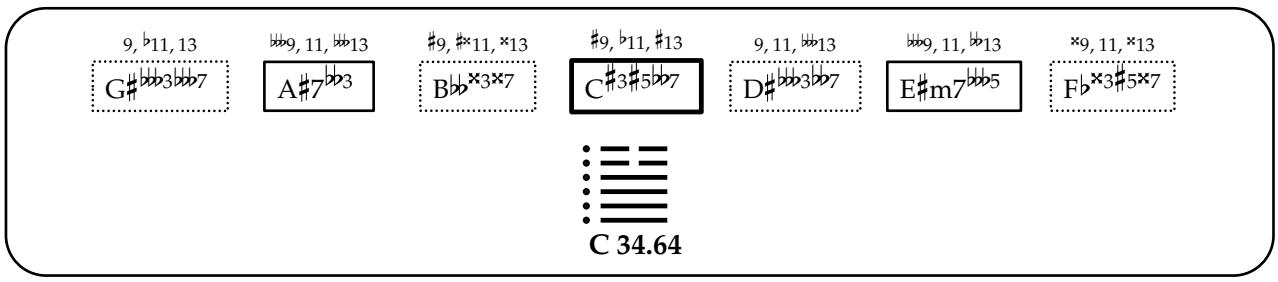
9, ♭11, 13
G♯♭♭♭3♭♭♭7
♭♭♭9, 11, ♭♭♭13
A♯7♭♭3
♯9, ♯×11, ×13
B♭♭×3×7
♯9, ♭11, ♯13
C♯3♯5♭♭7
9, 11, ♭♭♭13
D♯♭♭♭3♭♭7
♭♭♭9, 11, ♭♭♭13
E♯m7♭♭♭5
×9, 11, ×13
F♭×3♯5×7
C 34.64

晉

35. Jin

[Progress, Advance, Proceeding Forward]

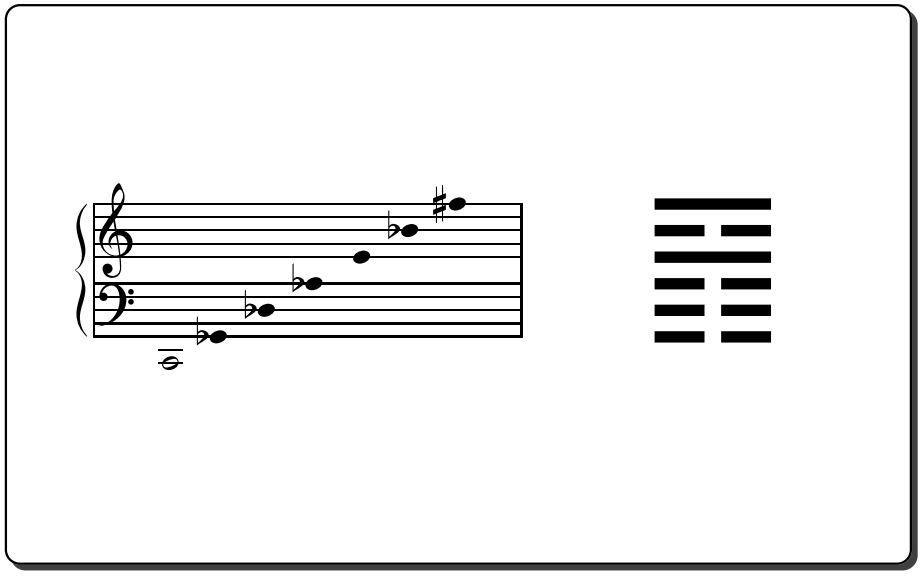

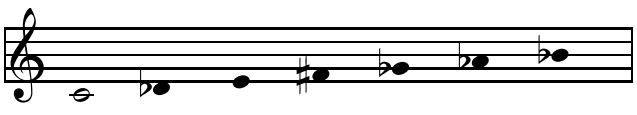

C 35.01

A♭ 34.13

E 7.26

F♯ 2.51

G♭ 1.15

D♭ 43.14

B♭ 41.02

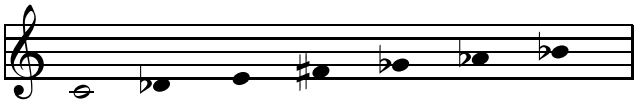

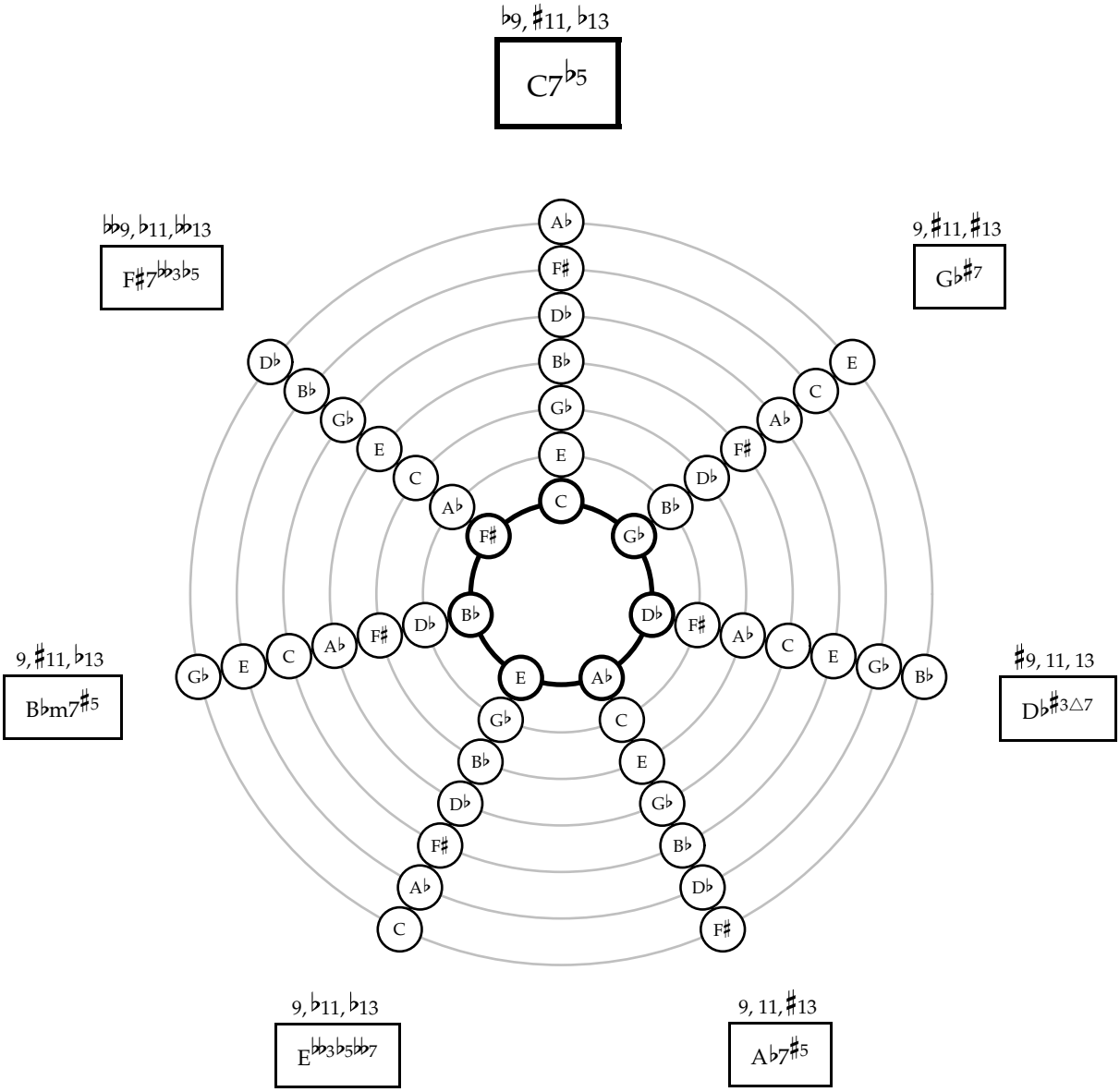
♭9, ♯11, ♭13
C7♭5
♭♭9, ♭11, ♭♭13
F♯7♭♭3♭5
9, ♯11, ♯13
G♭♯7
9, ♯11, ♭13
B♭m7♯5
♯9, 11, 13
D♭♯3△7
9, ♭11, ♭13
E♭♭3♭5♭♭7
9, 11, ♯13
A♭7♯5

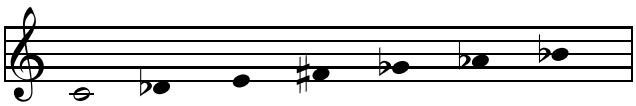

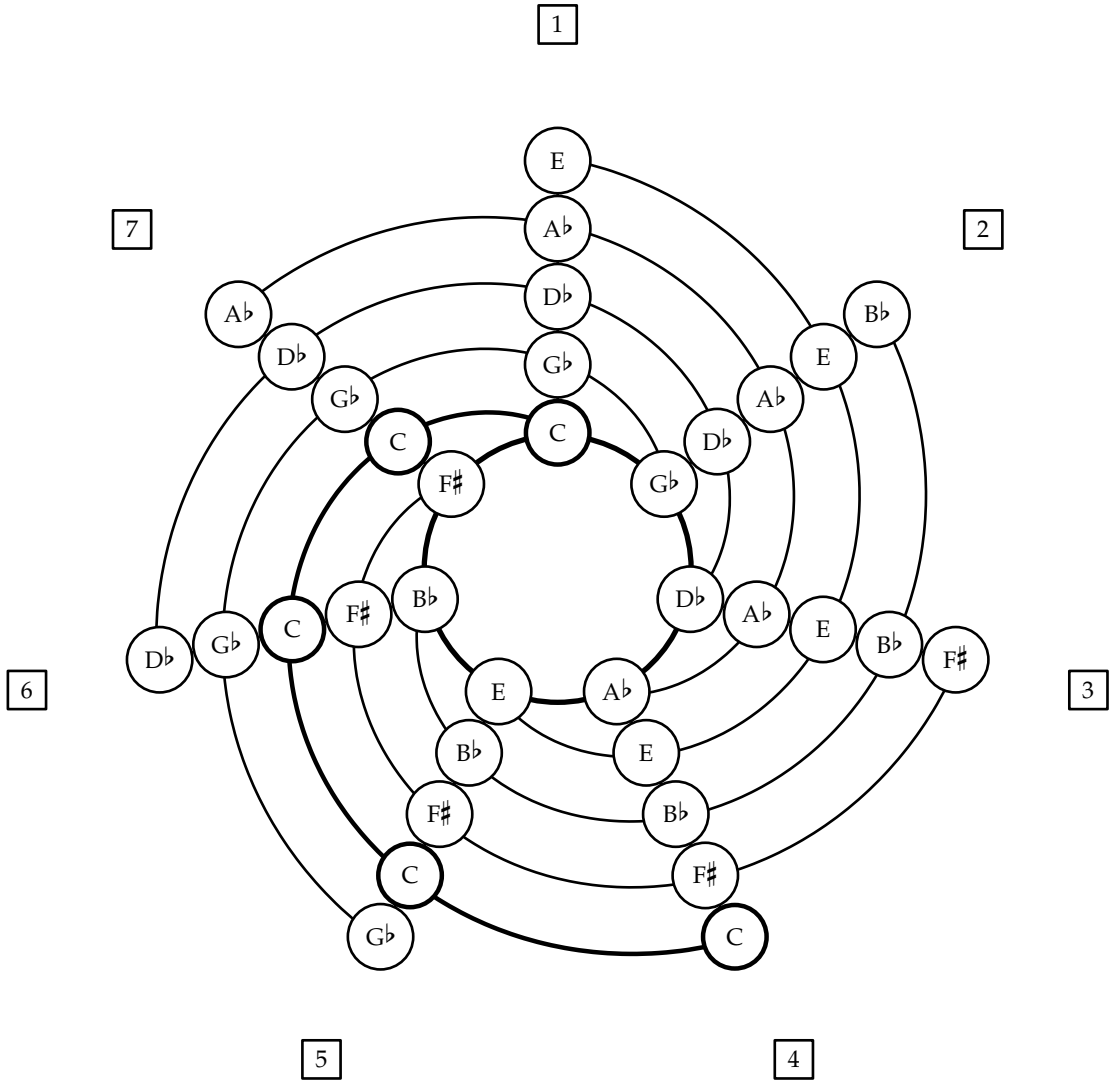
1
2
3
4
5
6
7
E
A♭
D♭
G♭
C
F♯
B♭
E
A♭
D♭
G♭
C
F♯
B♭
E
A♭
D♭
G♭
C
F♯
B♭
E
A♭
D♭
G♭
C
F♯
B♭
E
A♭
D♭
G♭
C
F♯
B♭
E
A♭
D♭
G♭
C

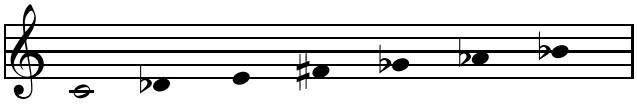

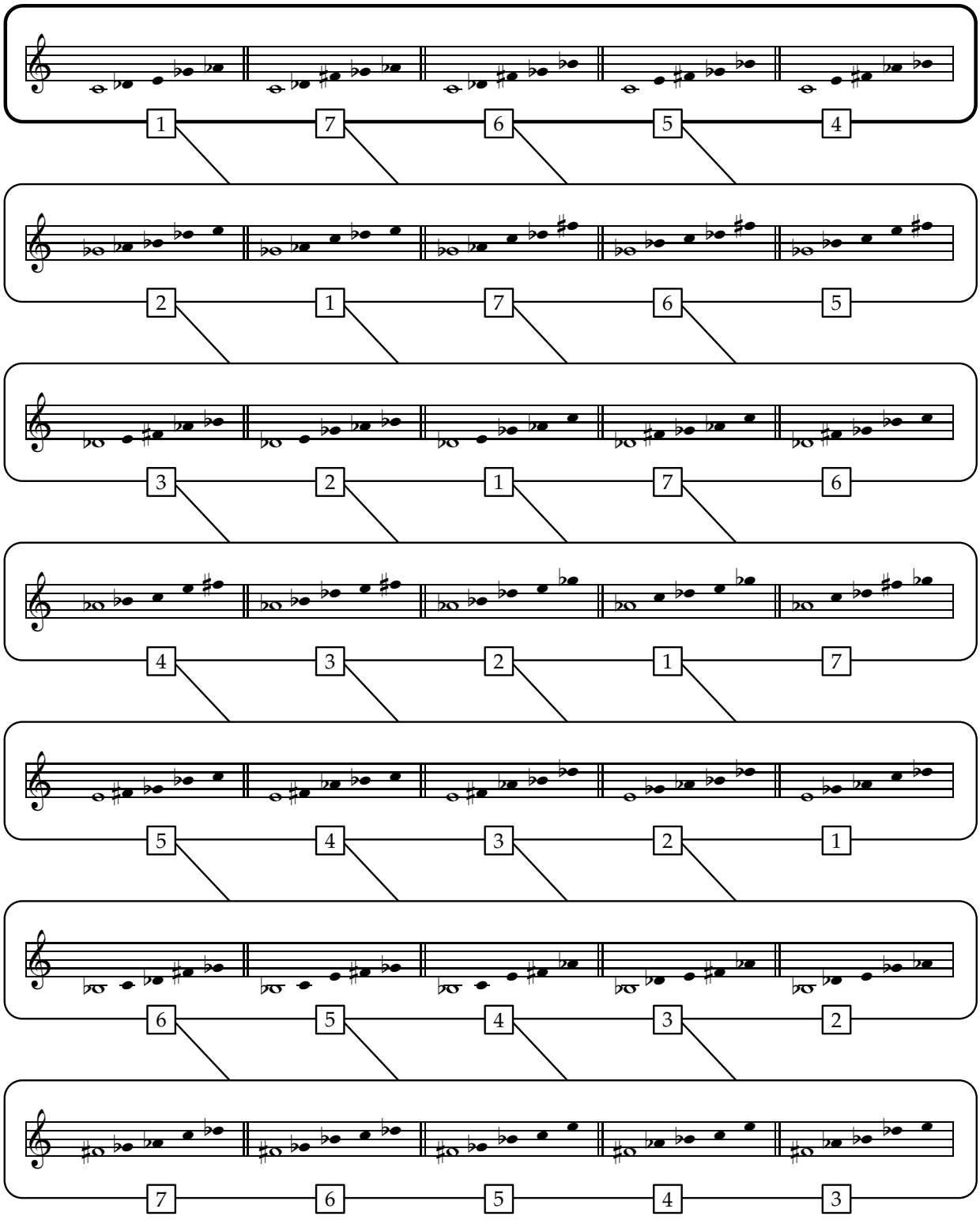
1 7 6 5 4
2 1 7 6 5
3 2 1 7 6
4 3 2 1 7
5 4 3 2 1
6 5 4 3 2
7 6 5 4 3

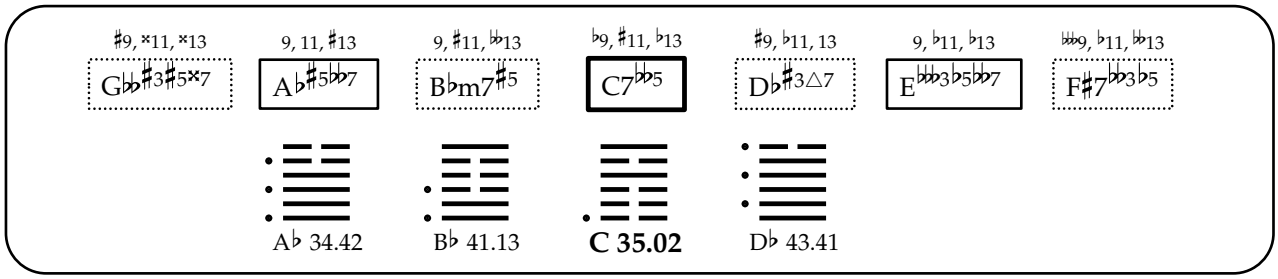
♯9, ×11, ×13
G♭♭♯3♯5×7
9, 11, ♯13
A♭♯5♭♭7
9, ♯11, ♭♭13
B♭m7♯5
♭9, ♯11, ♭13
C7♭♭5
♯9, ♭11, 13
D♭♯3△7
9, ♭11, ♭13
E♭♭♭3♭5♭♭7
♭♭♭9, ♭11, ♭♭13
F♯7♭♭♭3♭5
A♭ 34.42
B♭ 41.13
C 35.02
D♭ 43.41

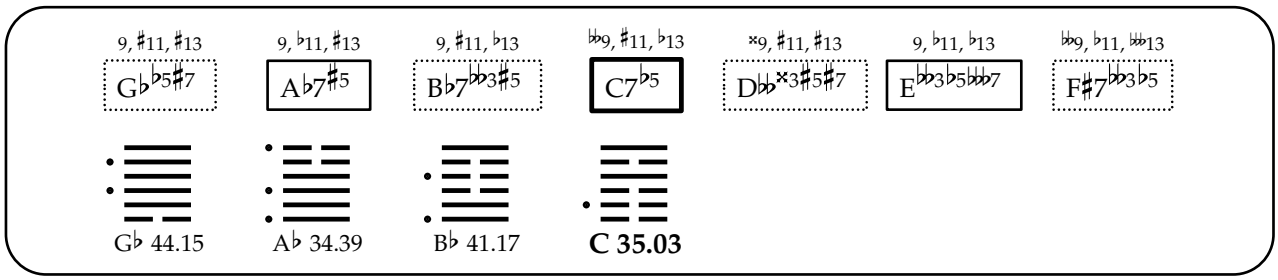
9, ♯11, ♯13
G♭♭5♯7
9, ♭11, ♯13
A♭7♯5
9, ♯11, ♭13
B♭7♭♭3♯5
♭♭9, ♯11, ♭13
C7♭5
×9, ♯11, ♯13
D♭♭×3♯5♯7
9, ♭11, ♭13
E♭♭3♭5♭♭♭7
♭♭♭9, ♭11, ♭♭13
F♯7♭♭♭3♭5
G♭ 44.15
A♭ 34.39
B♭ 41.17
C 35.03

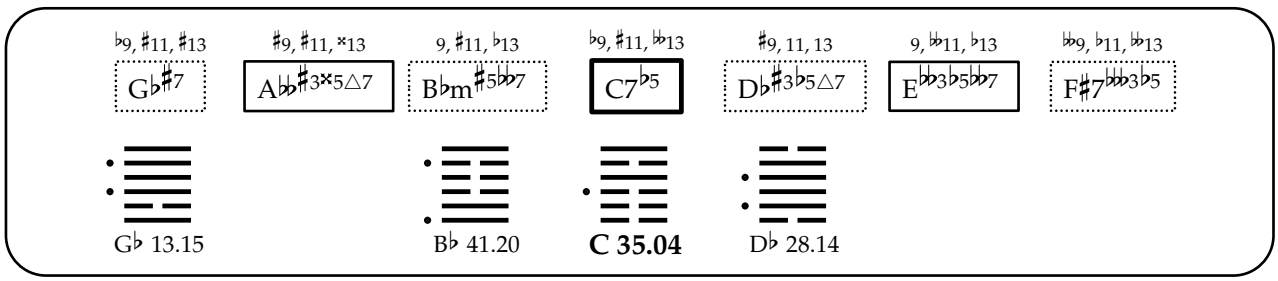
♭9, ♯11, ♯13
G♭♯7
♯9, ♯11, ×13
A♭♭♯3×5△7
9, ♯11, ♭13
B♭m♯5♭♭7
♭9, ♯11, ♭♭13
C7♭5
♯9, 11, 13
D♭♯3♭5△7
9, ♭♭11, ♭13
E♭♭3♭5♭♭7
♭♭9, ♭11, ♭♭13
F♯7♭♭♭3♭5
G♭ 13.15
B♭ 41.20
C 35.04
D♭ 28.14

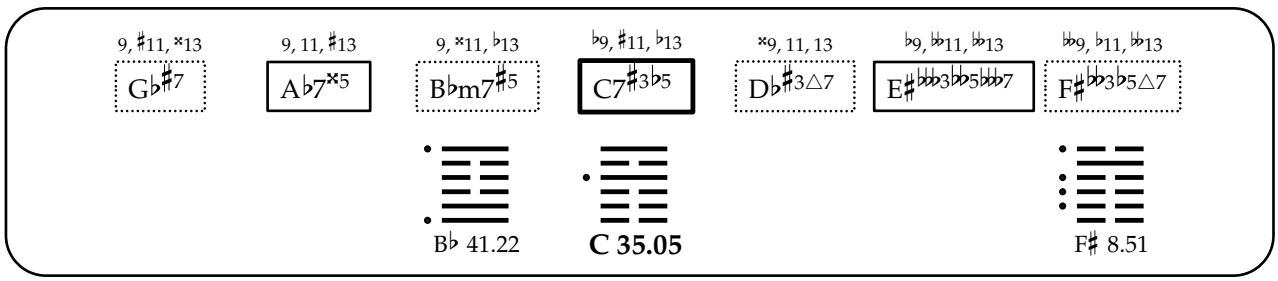
9, ♯11, ×13
G♭♯7
9, 11, ♯13
A♭7×5
9, ×11, ♭13
B♭m7♯5
♭9, ♯11, ♭13
C7♯3♭5
×9, 11, 13
D♭♯3△7
♭9, ♭♭11, ♭♭13
E♯♭♭3♭♭5♭♭♭7
♭♭9, ♭11, ♭♭13
F♯♭♭3♭5△7
B♭ 41.22
C 35.05
F♯ 8.51

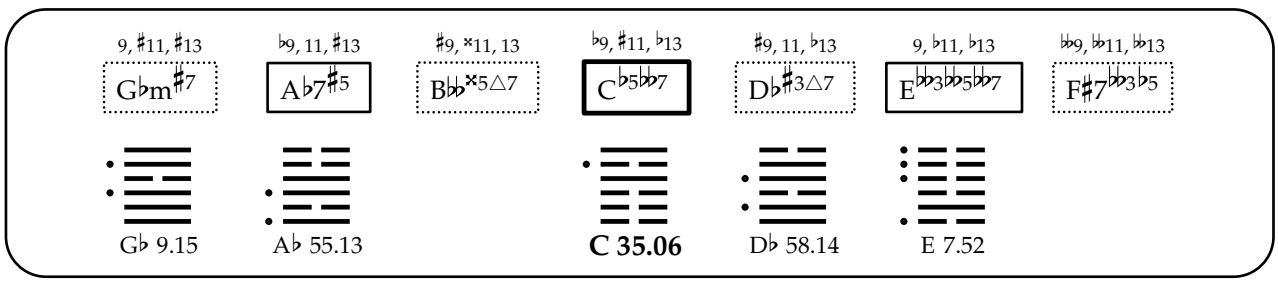
9, ♯11, ♯13
G♭m♯7
♭9, 11, ♯13
A♭7♯5
♯9, ×11, 13
B♭♭×5△7
♭9, ♯11, ♭13
C♭5♭♭7
♯9, 11, ♭13
D♭♯3△7
9, ♭11, ♭13
E♭♭3♭♭5♭♭7
♭♭9, ♭♭11, ♭♭13
F♯7♭♭♭3♭5
G♭ 9.15
A♭ 55.13
C 35.06
D♭ 58.14
E 7.52

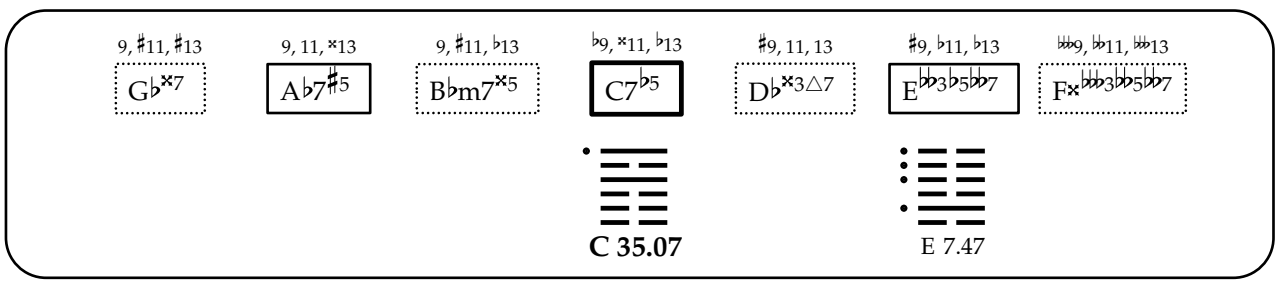
9, ♯11, ♯13
G♭×7
9, 11, ×13
A♭7♯5
9, ♯11, ♭13
B♭m7×5
♭9, ×11, ♭13
C7♭5
♯9, 11, 13
D♭×3△7
♯9, ♭11, ♭13
E♭♭3♭5♭♭7
♭♭♭9, ♭♭11, ♭♭13
F×♭♭♭3♭♭5♭♭7
C 35.07
E 7.47

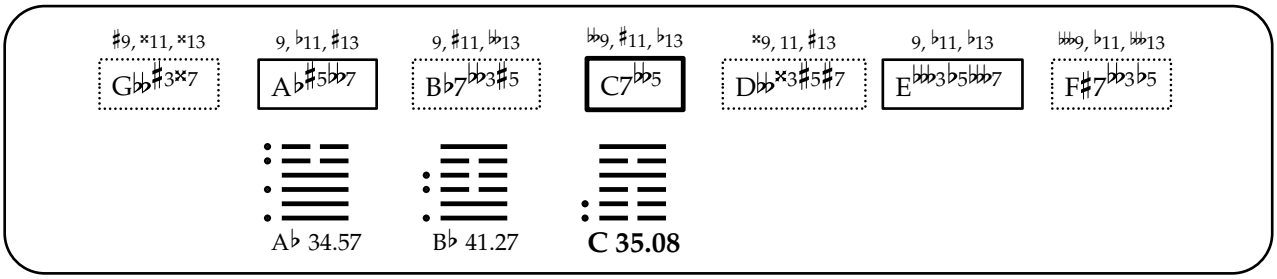
♯9, ×11, ×13
G♭♭♯3×7
9, ♭11, ♯13
A♭♯5♭♭7
9, ♯11, ♭♭13
B♭7♭♭3♯5
♭♭9, ♯11, ♭13
C7♭♭5
×9, 11, ♯13
D♭♭×3♯5♯7
9, ♭11, ♭13
E♭♭♭3♭5♭♭♭7
♭♭♭9, ♭11, ♭♭13
F♯7♭♭3♭5
A♭ 34.57
B♭ 41.27
C 35.08

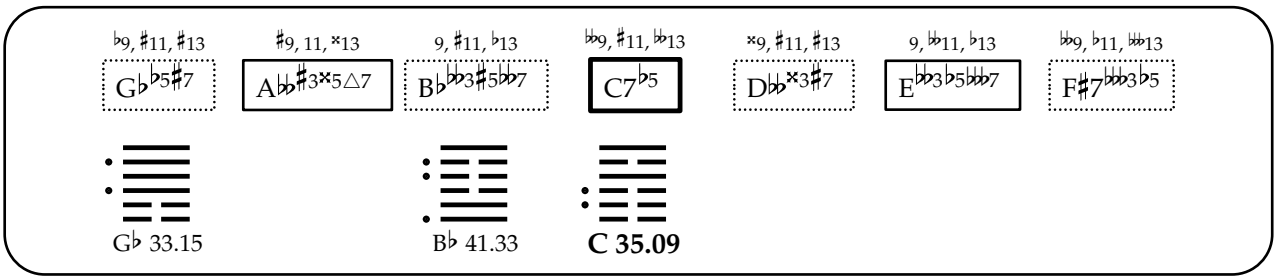
♭9, ♯11, ♯13
G♭♭5♯7
♯9, 11, ×13
A♭♭♯3×5△7
9, ♯11, ♭13
B♭♭♭3♯5♭♭7
♭♭9, ♯11, ♭♭13
C7♭5
×9, ♯11, ♯13
D♭♭×3♯7
9, ♭♭11, ♭13
E♭♭3♭5♭♭♭7
♭♭9, ♭11, ♭♭13
F♯7♭♭♭3♭5
G♭ 33.15
B♭ 41.33
C 35.09

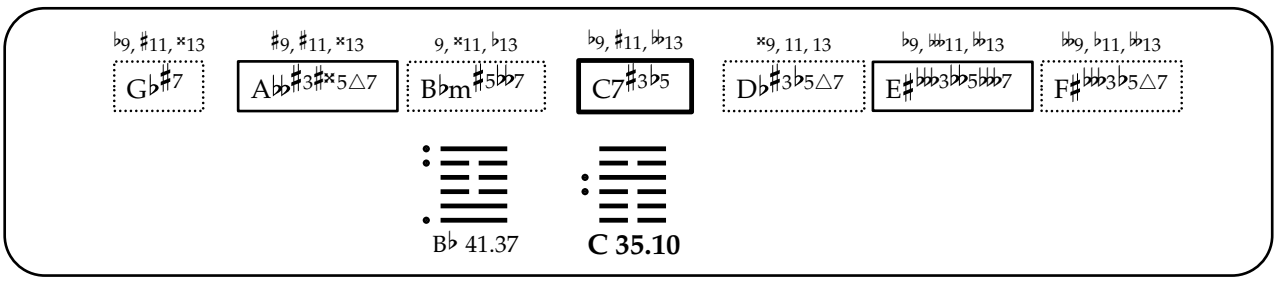
♭9, ♯11, ×13
G♭♯7
♯9, ♯11, ×13
A♭♭♯3♯×5△7
9, ×11, ♭13
B♭m♯5♭♭7
♭9, ♯11, ♭♭13
C7♯3♭5
×9, 11, 13
D♭♯3♭5△7
♭9, ♭♭11, ♭♭13
E♯♭♭♭3♭♭5♭♭♭7
♭♭9, ♭11, ♭♭13
F♯♭♭♭3♭5△7
B♭ 41.37
C 35.10

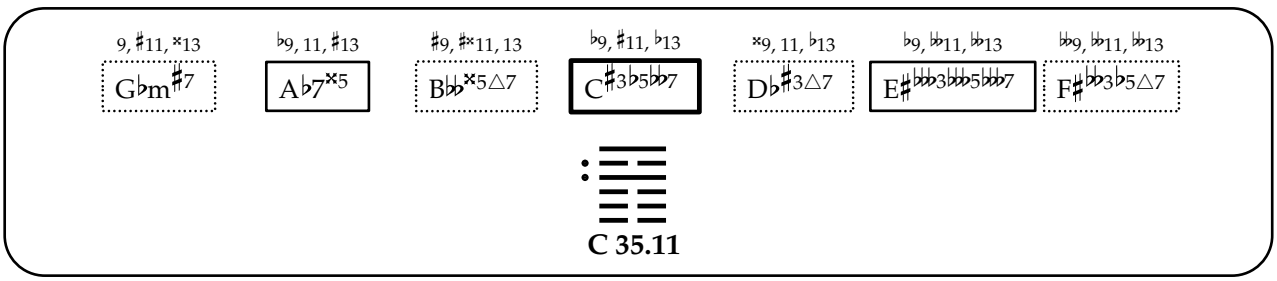
9, ♯11, ×13
G♭m♯7
♭9, 11, ♯13
A♭7×5
♯9, ♯×11, 13
B♭♭×5△7
♭9, ♯11, ♭13
C♯3♭5♭♭7
×9, 11, ♭13
D♭♯3△7
♭9, ♭♭11, ♭♭13
E♯♭♭♭3♭♭♭5♭♭♭7
♭♭9, ♭♭11, ♭♭13
F♯♭♭3♭5△7
C 35.11

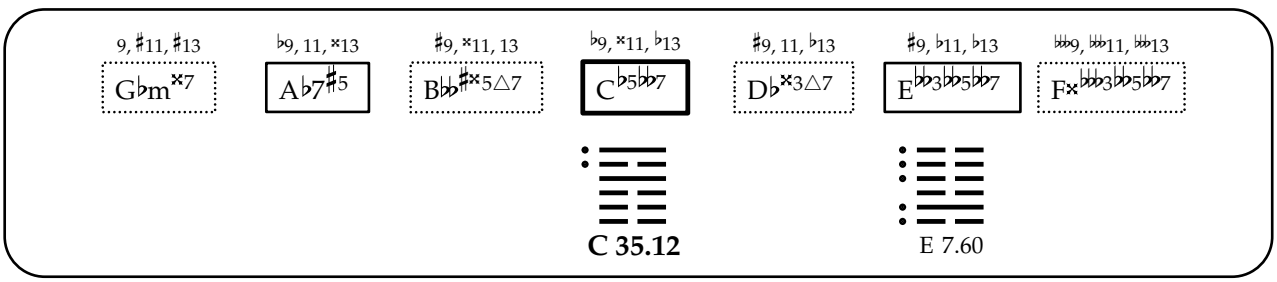
9, ♯11, ♯13
G♭m×7
♭9, 11, ×13
A♭7♯5
♯9, ×11, 13
B♭♭♯×5△7
♭9, ×11, ♭13
C♭5♭♭7
♯9, 11, ♭13
D♭×3△7
♯9, ♭11, ♭13
E♭♭3♭♭5♭♭♭7
♭♭♭9, ♭♭11, ♭♭13
F×♭♭♭3♭♭5♭♭♭7
C 35.12
E 7.60

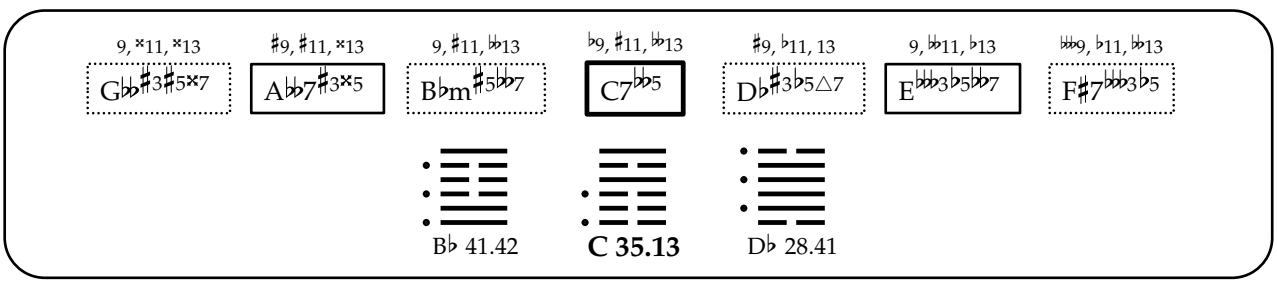
9, ×11, ×13
G♭♭♯3♯5×7
♯9, ♯11, ×13
A♭♭7♯3×5
9, ♯11, ♭♭13
B♭m♯5♭♭7
♭9, ♯11, ♭♭13
C7♭♭5
♯9, ♭11, 13
D♭♯3♭5△7
9, ♭♭11, ♭13
E♭♭♭3♭5♭♭7
♭♭♭9, ♭11, ♭♭13
F♯7♭♭♭3♭5
B♭ 41.42
C 35.13
D♭ 28.41

9, ♯11, ×13 | 9, ♭11, ♯13 | 9, ×11, ♭13 | 𝄫9, ♯11, ♭13 | ♯×9, ♯11, ♯13 | 𝄫9, ♭11, 𝄫13

G♭♭5♯7 | A♭7×5 | B♭7𝄫3♯5 | C7♯3♭5 | D𝄫×3♯5♯7 | F♯𝄫3♭5△7

B♭ 41.40

C 35.14

♭9, ♯11, ♯13 | 9, ♯11, ×13 | ♯9, ×11, 13 | ♭9, ♯11, 𝄫13 | ♯9, 11, ♭13 | 9, 𝄫11, ♭13 | 𝄫9, 𝄫11, 𝄫13

G♭m♯7 | A𝄫♯3×5△7 | B𝄫7×5 | C♭5𝄫7 | D♭♯3♭5△7 | E𝄫3𝄫5𝄫7 | F♯7𝄫𝄫3♭5

G♭ 37.15

C 35.15

D♭ 47.14

9, ♯11, ×13 | 9, 11, ×13 | 9, ×11, ♭13 | ♭9, ×11, ♭13 | ×9, 11, 13 | 9, 𝄫11, 𝄫13 | 𝄫9, 𝄫11, 𝄫13

G♭×7 | A♭7×5 | B♭m7×5 | C7♯3♭5 | D♭×3△7 | E♯𝄫𝄫3𝄫5𝄫7 | F×7𝄫𝄫3𝄫5

C 35.16

♯9, ×11, ♯×13 | 9, 11, ♯13 | 9, ×11, 𝄫13 | ♭9, ♯11, ♭13 | ×9, ♭11, 13 | 𝄫9, ♭11, 𝄫13

G𝄫♯3♯5×7 | A♭×5𝄫7 | B♭m7♯5 | C7♯3𝄫5 | D♭♯3△7 | F♯𝄫3♭5△7

B♭ 41.39

C 35.17

9, ♯11, ♯13 | ♭9, ♭11, ♯13 | ♯9, ×11, 13 | 𝄫9, ♯11, ♭13 | ×9, ♯11, 13 | 9, ♭11, ♭13 | 𝄫9, 𝄫11, 𝄫13

G♭m♭5♯7 | A♭7♯5 | B𝄫m×5△7 | C♭5𝄫7 | D𝄫×3♯5♯7 | E♭𝄫3𝄫5𝄫7 | F♯7𝄫𝄫3♭5

G♭ 57.15

A♭ 55.39

C 35.18

♭9, ♯11, ♯13 | ♯9, ♯11, ♯×13 | 9, ♯11, ♭13 | ♭9, ×11, 𝄫13 | ♯9, 11, 13 | ♯9, 𝄫11, ♭13

G♭×7 | A𝄫♯3×5△7 | B♭m×5𝄫7 | C7♭5 | D♭×3♭5△7 | E𝄫3♭5𝄫7

C 35.19

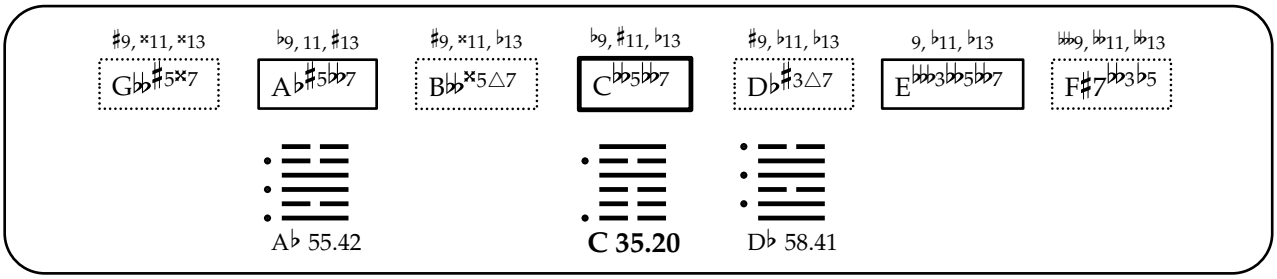
♯9, ×11, ×13
G♭♭♯5×7
♭9, 11, ♯13
A♭♯5♭♭7
♯9, ×11, ♭13
B♭♭×5△7
♭9, ♯11, ♭13
C♭♭5♭♭7
♯9, ♭11, ♭13
D♭♯3△7
9, ♭11, ♭13
E♭♭♭3♭♭5♭♭7
♭♭♭9, ♭♭11, ♭♭13
F♯7♭♭♭3♭5
A♭ 55.42
C 35.20
D♭ 58.41

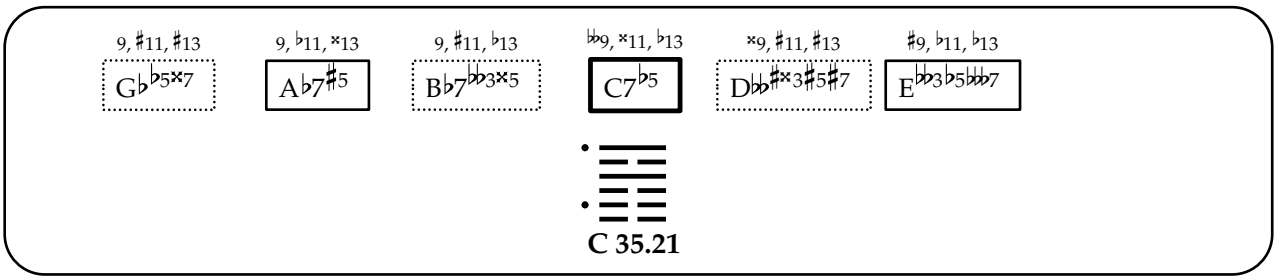
9, ♯11, ♯13
G♭♭5×7
9, ♭11, ×13
A♭7♯5
9, ♯11, ♭13
B♭7♭♭3×5
♭♭9, ×11, ♭13
C7♭5
×9, ♯11, ♯13
D♭♭♯×3♯5♯7
♯9, ♭11, ♭13
E♭♭3♭5♭♭♭7
C 35.21

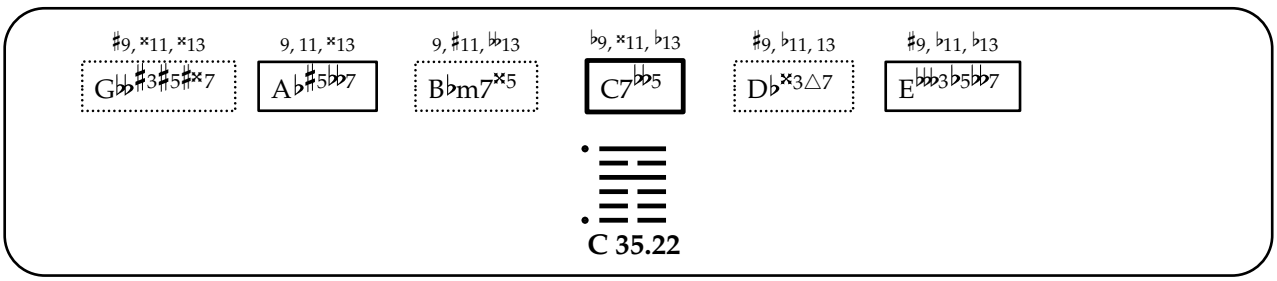
♯9, ×11, ×13
G♭♭♯3♯5♯×7
9, 11, ×13
A♭♯5♭♭7
9, ♯11, ♭♭13
B♭m7×5
♭9, ×11, ♭13
C7♭♭5
♯9, ♭11, 13
D♭×3△7
♯9, ♭11, ♭13
E♭♭♭3♭5♭♭7
C 35.22

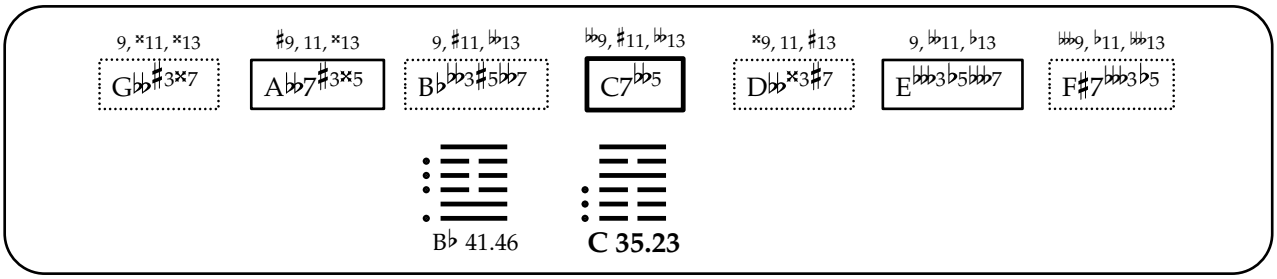
9, ×11, ×13
G♭♭♯3×7
♯9, 11, ×13
A♭♭7♯3×5
9, ♯11, ♭♭13
B♭♭♭3♯5♭♭7
♭♭9, ♯11, ♭♭13
C7♭♭5
×9, 11, ♯13
D♭♭×3♯7
9, ♭♭11, ♭13
E♭♭♭3♭5♭♭♭7
♭♭♭9, ♭11, ♭♭♭13
F♯7♭♭♭3♭5
B♭ 41.46
C 35.23

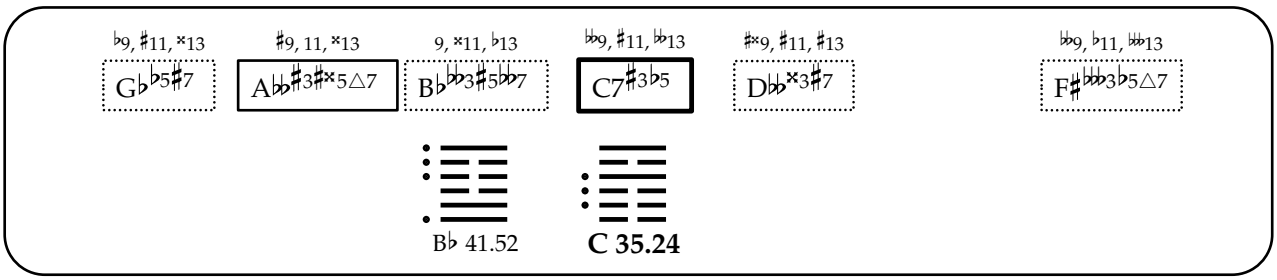
♭9, ♯11, ×13
G♭♭5♯7
♯9, 11, ×13
A♭♭♯3♯×5△7
9, ×11, ♭13
B♭♭♭3♯5♭♭7
♭♭9, ♯11, ♭♭13
C7♯3♭5
♯×9, ♯11, ♯13
D♭♭×3♯7
♭♭9, ♭11, ♭♭♭13
F♯♭♭♭3♭5△7
B♭ 41.52
C 35.24

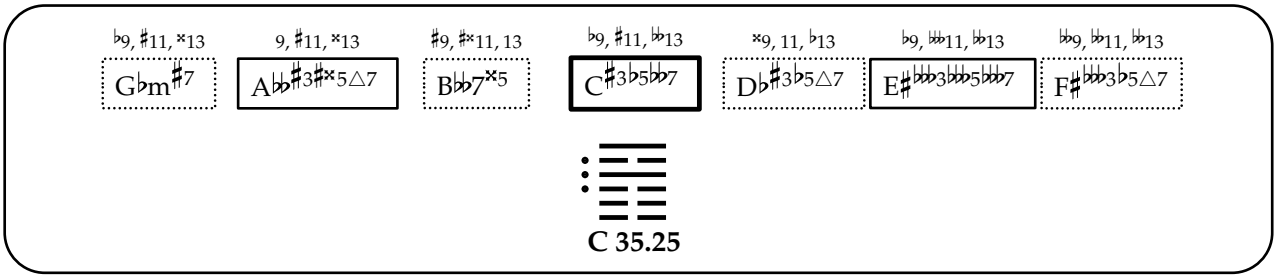
♭9, ♯11, ×13
G♭m♯7
9, ♯11, ×13
A♭♭♯3♯×5△7
♯9, ♯×11, 13
B♭♭7×5
♭9, ♯11, ♭♭13
C♯3♭5♭♭7
×9, 11, ♭13
D♭♯3♭5△7
♭9, ♭♭11, ♭♭13
E♯♭♭♭3♭♭♭5♭♭♭7
♭♭9, ♭♭11, ♭♭13
F♯♭♭♭3♭5△7
C 35.25

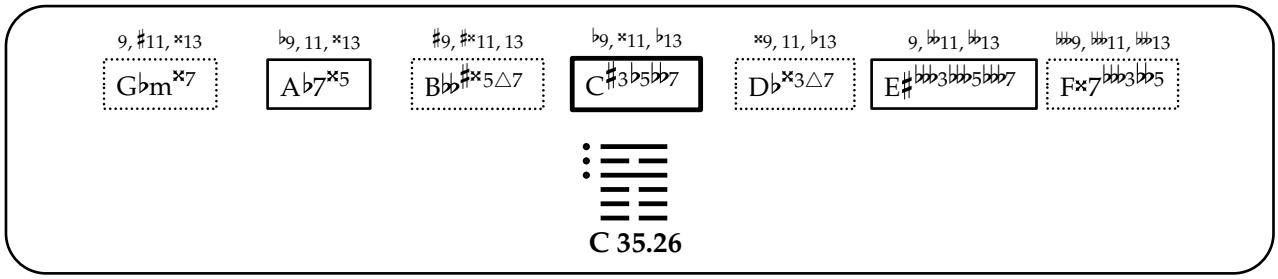
9, ♯11, ×13
G♭m×7
♭9, 11, ×13
A♭7×5
♯9, ♯×11, 13
B♭♭♯×5△7
♭9, ×11, ♭13
C♯3♭5♭♭7
×9, 11, ♭13
D♭×3△7
9, ♭11, ♭13
E♯♭♭3♭♭5♭♭7
♭♭♭9, ♭♭11, ♭♭13
F×7♭♭♭3♭♭5
C 35.26

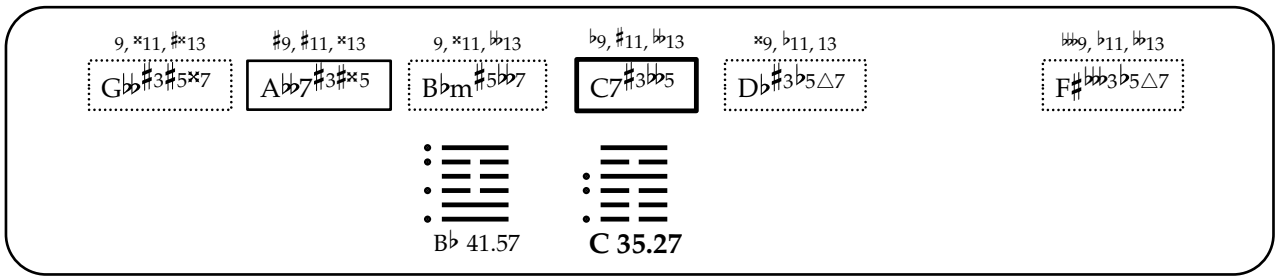
9, ×11, ♯×13
G♭♭♯3♯5×7
♯9, ♯11, ×13
A♭♭7♯3♯×5
9, ×11, ♭♭13
B♭m♯5♭♭7
♭9, ♯11, ♭♭13
C7♯3♭♭5
×9, ♭11, 13
D♭♯3♭5△7
♭♭♭9, ♭11, ♭♭13
F♯♭♭♭3♭5△7
B♭ 41.57
C 35.27

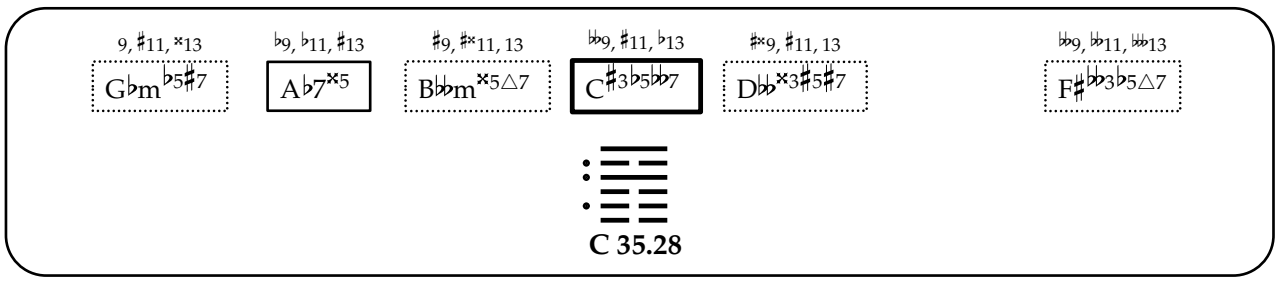
9, ♯11, ×13
G♭m♭5♯7
♭9, ♭11, ♯13
A♭7×5
♯9, ♯×11, 13
B♭♭m×5△7
♭♭9, ♯11, ♭13
C♯3♭5♭♭7
♯×9, ♯11, 13
D♭♭×3♯5♯7
♭♭9, ♭♭11, ♭♭13
F♯♭♭3♭5△7
C 35.28

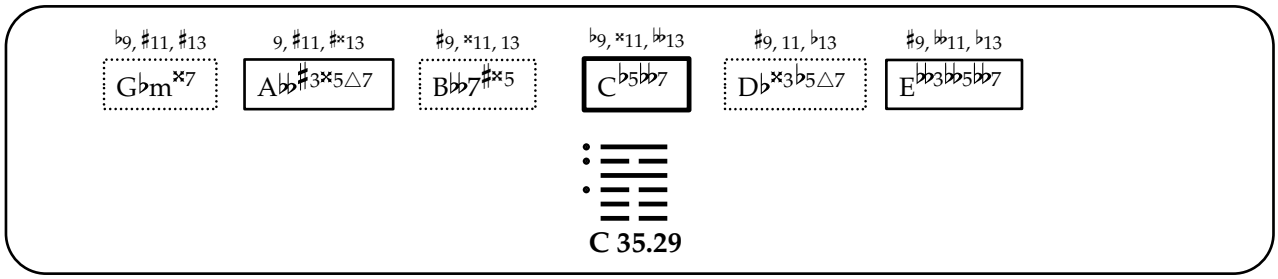
♭9, ♯11, ♯13
G♭m×7
9, ♯11, ♯×13
A♭♭♯3×5△7
♯9, ×11, 13
B♭♭7♯×5
♭9, ×11, ♭♭13
C♭5♭♭7
♯9, 11, ♭13
D♭×3♭5△7
♯9, ♭♭11, ♭13
E♭♭3♭♭5♭♭7
C 35.29

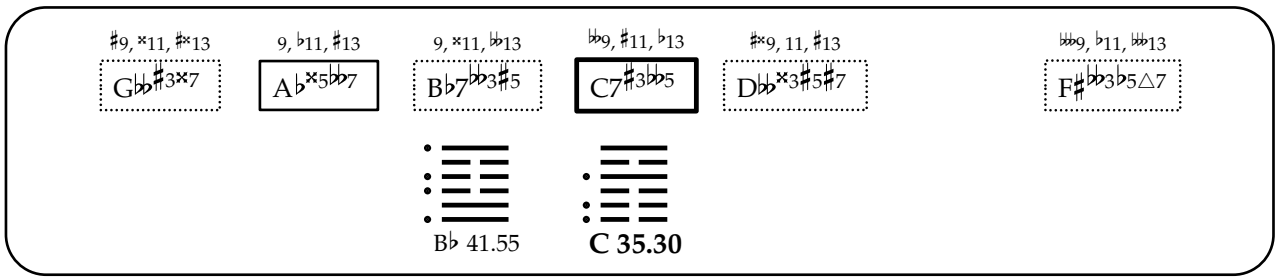
♯9, ×11, ♯×13
G♭♭♯3×7
9, ♭11, ♯13
A♭×5♭♭7
9, ×11, ♭♭13
B♭7♭♭3♯5
♭♭9, ♯11, ♭13
C7♯3♭♭5
♯×9, 11, ♯13
D♭♭×3♯5♯7
♭♭♭9, ♭11, ♭♭13
F♯♭♭3♭5△7
B♭ 41.55
C 35.30

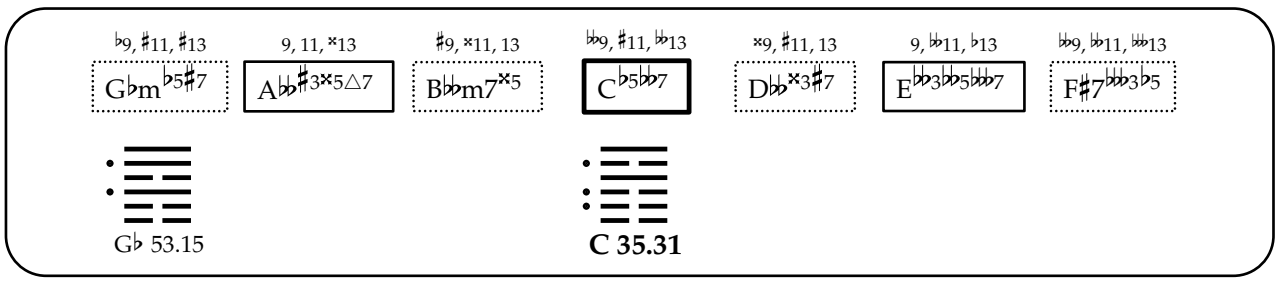
♭9, ♯11, ♯13
G♭m♭5♯7
9, 11, ×13
A♭♭♯3×5△7
♯9, ×11, 13
B♭♭m7×5
♭♭9, ♯11, ♭♭13
C♭5♭♭7
×9, ♯11, 13
D♭♭×3♯7
9, ♭♭11, ♭13
E♭♭3♭♭5♭♭♭7
♭♭9, ♭♭11, ♭♭13
F♯7♭♭♭3♭5
G♭ 53.15
C 35.31

♭9, ♯11, ×13 G♭×7 | ♯9, ♯11, ♯×13 A♭♭♯3♯×5△7 | 9, ×11, ♭13 B♭m×5♭♭7 | ♭9, ×11, ♭♭13 C7♯3♭5 | ×9, 11, 13 D♭×3♭5△7 | 9, ♭♭♭11, ♭♭13 E♯♭♭♭3♭♭5♭♭♭7

C 35.32

♯9, ×11, ♯×13 G♭♭♯5×7 | ♭9, 11, ♯13 A♭×5♭♭7 | ♯9, ♯×11, ♭13 B♭♭×5△7 | ♭9, ♯11, ♭13 C♯3♭♭5♭♭7 | ×9, ♭11, ♭13 D♭♯3△7 | ♭♭♭9, ♭♭11, ♭♭13 F♯♭♭3♭5△7

C 35.33

9, ♯11, ♯13 G♭m♭5×7 | ♭9, ♭11, ×13 A♭7♯5 | ♯9, ×11, 13 B♭♭m♯×5△7 | ♭♭9, ×11, ♭13 C♭5♭♭7 | ×9, ♯11, 13 D♭♭♯×3♯5♯7 | ♯9, ♭11, ♭13 E♭♭3♭♭5♭♭♭7

C 35.34

♯9, ×11, ×13 G♭♭×7 | ♭9, ♭11, ♯13 A♭♯5♭♭7 | ♯9, ×11, ♭13 B♭♭m×5△7 | ♭♭9, ♯11, ♭13 C♭♭5♭♭7 | ×9, 11, 13 D♭♭×3♯5♯7 | 9, ♭11, ♭13 E♭♭♭3♭♭5♭♭♭7 | ♭♭♭9, ♭♭11, ♭♭13 F♯7♭♭3♭5

A♭ 55.57

C 35.35

♭9, ♯11, ♯13 G♭♭5×7 | ♯9, 11, ♯×13 A♭♭♯3×5△7 | 9, ♯11, ♭13 B♭♭♭3×5♭♭7 | ♭♭9, ×11, ♭♭13 C7♭5 | ×9, ♯11, ♯13 D♭♭♯×3♯7 | ♯9, ♭♭11, ♭13 E♭♭3♭5♭♭♭7

C 35.36

♯9, ×11, ×13 G♭♭♯5♯×7 | ♭9, 11, ×13 A♭♯5♭♭7 | ♯9, ×11, ♭13 B♭♭♯×5△7 | ♭9, ×11, ♭13 C♭♭5♭♭7 | ♯9, ♭11, ♭13 D♭×3△7 | ♯9, ♭11, ♭13 E♭♭♭3♭♭5♭♭7

C 35.37

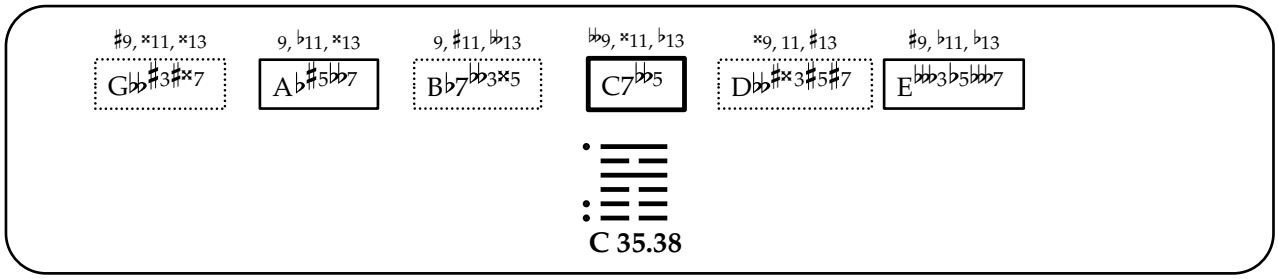
♯9, ×11, ×13
G♭♭♯3♯×7
9, ♭11, ×13
A♭♯5♭♭7
9, ♯11, ♭♭13
B♭7♭♭3×5
♭♭9, ×11, ♭13
C7♭♭5
×9, 11, ♯13
D♭♭♯×3♯5♯7
♯9, ♭11, ♭13
E♭♭♭3♭5♭♭♭7
C 35.38

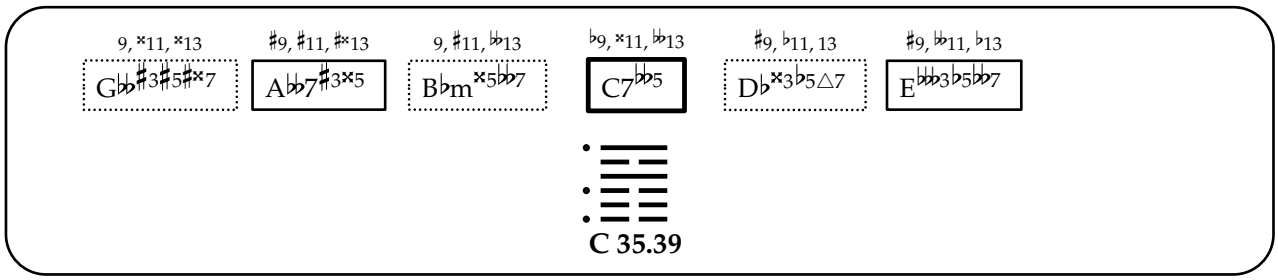
9, ×11, ×13
G♭♭♯3♯5♯×7
♯9, ♯11, ♯×13
A♭♭7♯3×5
9, ♯11, ♭♭13
B♭m×5♭♭7
♭9, ×11, ♭♭13
C7♭♭5
♯9, ♭11, 13
D♭×3♭5△7
♯9, ♭♭11, ♭13
E♭♭♭3♭5♭♭7
C 35.39

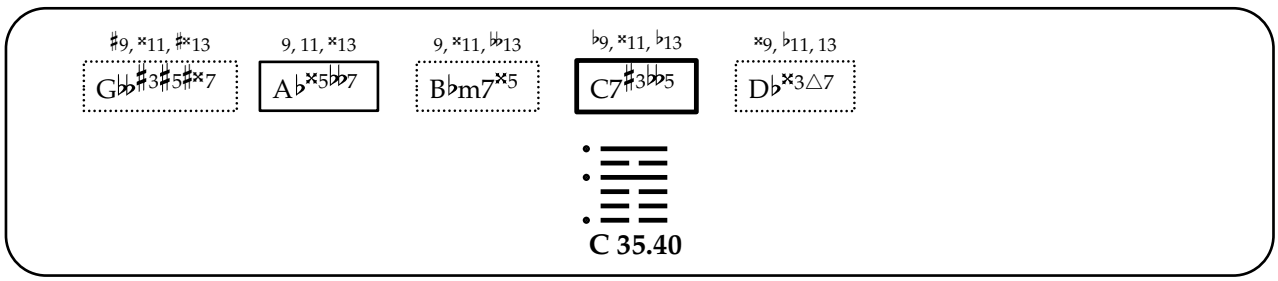
♯9, ×11, ♯×13
G♭♭♯3♯5♯×7
9, 11, ×13
A♭×5♭♭7
9, ×11, ♭♭13
B♭m7×5
♭9, ×11, ♭13
C7♯3♭♭5
×9, ♭11, 13
D♭×3△7
C 35.40

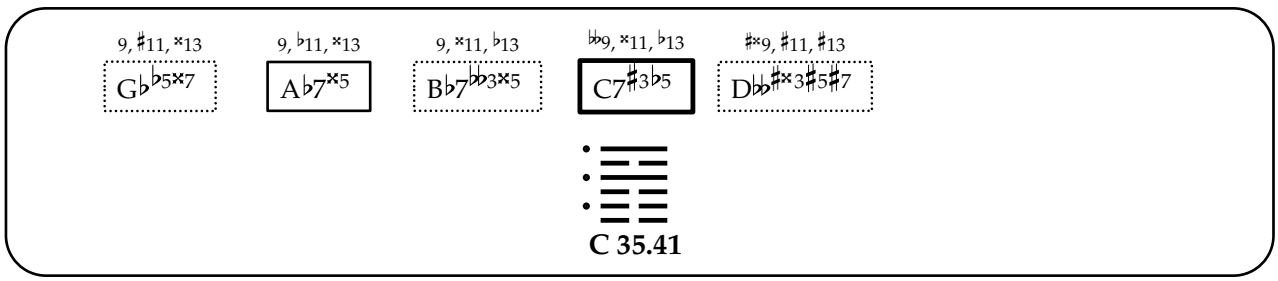
9, ♯11, ×13
G♭♭5×7
9, ♭11, ×13
A♭7×5
9, ×11, ♭13
B♭7♭♭3×5
♭♭9, ×11, ♭13
C7♯3♭5
♯×9, ♯11, ♯13
D♭♭♯×3♯5♯7
C 35.41

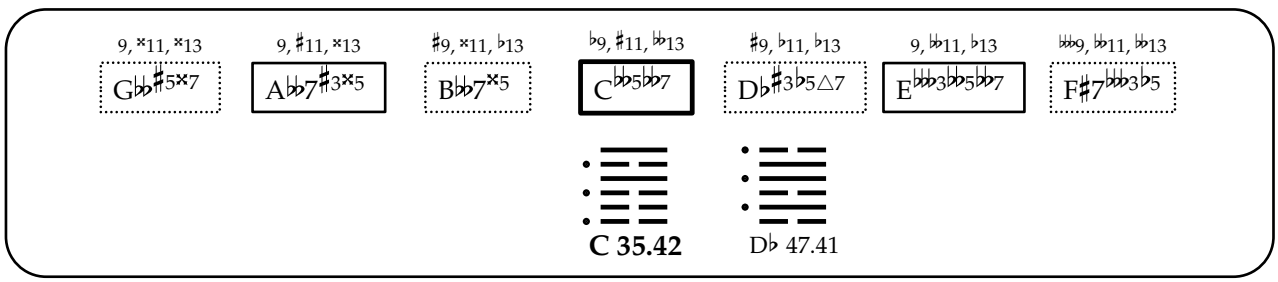
9, ×11, ×13
G♭♭♯5×7
9, ♯11, ×13
A♭♭7♯3×5
♯9, ×11, ♭13
B♭♭7×5
♭9, ♯11, ♭♭13
C♭♭5♭♭7
♯9, ♭11, ♭13
D♭♯3♭5△7
9, ♭♭11, ♭13
E♭♭♭3♭♭5♭♭7
♭♭♭9, ♭♭11, ♭♭13
F♯7♭♭♭3♭5
C 35.42
D♭ 47.41

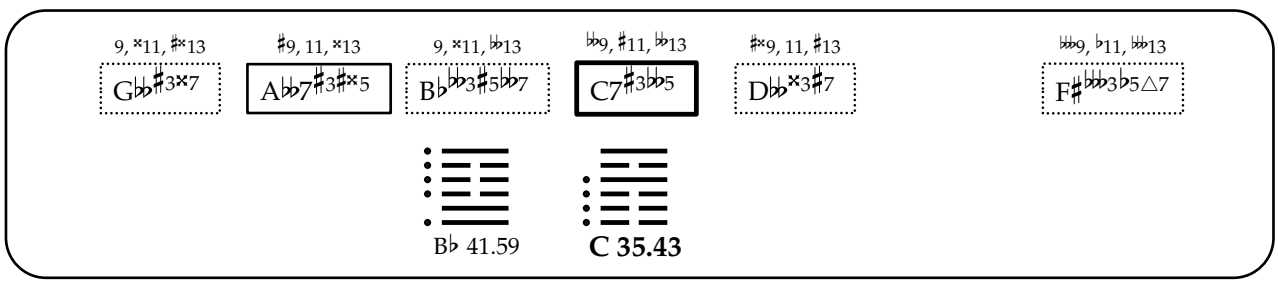
9, ×11, ♯×13
G♭♭♯3×7
♯9, 11, ×13
A♭♭7♯3♯×5
9, ×11, ♭♭13
B♭♭♭3♯5♭♭7
♭♭9, ♯11, ♭♭13
C7♯3♭♭5
♯×9, 11, ♯13
D♭♭×3♯7
♭♭♭9, ♭11, ♭♭♭13
F♯♭♭♭3♭5△7
B♭ 41.59
C 35.43

♭9, ♯11, ×13 | 9, 11, ×13 | ♯9, ♯×11, 13 | 𝄫9, ♯11, 𝄫13 | ♯×9, ♯11, 13 | 𝄫9, 𝄫11, 𝄫13

G♭m♭5♯7 | A𝄫♯3♯×5△7 | B𝄫m7×5 | C♯3♭5𝄫7 | D𝄫×3♯7 | F♯𝄫3♭5△7

C 35.44

♭9, ♯11, ×13 | 9, ♯11, ♯×13 | ♯9, ♯×11, 13 | ♭9, ×11, 𝄫13 | ×9, 11, ♭13 | 9, 𝄫11, 𝄫13

G♭m×7 | A𝄫♯3♯×5△7 | B𝄫7♯×5 | C♯3♭5𝄫7 | D♭×3♭5△7 | E♯𝄫3𝄫5𝄫7

C 35.45

9, ×11, ♯×13 | 9, ♯11, ×13 | ♯9, ♯×11, ♭13 | ♭9, ♯11, 𝄫13 | ×9, ♭11, ♭13 | 𝄫9, 𝄫11, 𝄫13

G𝄫♯5×7 | A𝄫7♯3♯×5 | B𝄫7×5 | C♯3𝄫5𝄫7 | D♭♯3♭5△7 | F♯𝄫3♭5△7

C 35.46

9, ♯11, ×13 | ♭9, ♭11, ×13 | ♯9, ♯×11, 13 | 𝄫9, ×11, ♭13 | ♯×9, ♯11, 13

G♭m♭5×7 | A♭7×5 | B𝄫m♯×5△7 | C♯3♭5𝄫7 | D𝄫♯×3♯5♯7

C 35.47

♯9, ×11, ♯×13 | ♭9, ♭11, ♯13 | ♯9, ♯×11, ♭13 | 𝄫9, ♯11, ♭13 | ♯×9, 11, 13 | 𝄫9, 𝄫11, 𝄫13

G𝄫×7 | A♭×5𝄫7 | B𝄫m×5△7 | C♯3𝄫5𝄫7 | D𝄫×3♯5♯7 | F♯𝄫3♭5△7

C 35.48

♭9, ♯11, ♯13 | 9, 11, ♯×13 | ♯9, ×11, 13 | 𝄫9, ×11, 𝄫13 | ×9, ♯11, 13 | ♯9, 𝄫11, ♭13

G♭m♭5×7 | A𝄫♯3×5△7 | B𝄫m7♯×5 | C♭5𝄫7 | D𝄫♯×3♯7 | E𝄫3𝄫5𝄫7

C 35.49

9, ×11, ×13 | 9, 11, ×13 | ♯9, ×11, ♭13 | 𝄫9, ♯11, 𝄫13 | ×9, 11, 13 | 9, 𝄫11, ♭13 | 𝄫9, 𝄫11, 𝄫13

G𝄫×7 | A𝄫7♯3×5 | B𝄫m7×5 | C𝄫5𝄫7 | D𝄫×3♯7 | E𝄫3𝄫5𝄫7 | F♯7𝄫3♭5

C 35.50

♭9, ♯11, ×13 | ♯9, 11, ♯×13 | 9, ×11, ♭13 | 𝄫9, ×11, 𝄫13 | ♯×9, ♯11, ♯13

G♭♭5×7 | A𝄫♯3♯×5△7 | B♭𝄫3×5𝄫7 | C7♯3♭5 | D𝄫♯×3♯7

C 35.51

♯9, ×11, ♯×13 | ♭9, 11, ×13 | ♯9, ♯×11, ♭13 | ♭9, ×11, ♭13 | ×9, ♭11, ♭13

G𝄫♯5♯×7 | A♭×5𝄫7 | B𝄫♯×5△7 | C♯3𝄫5𝄫7 | D♭×3△7

C 35.52

♯9, ×11, ×13 | ♭9, ♭11, ×13 | ♯9, ×11, ♭13 | ♭9, ×11, ♭13 | ×9, 11, 13 | ♯9, ♭11, ♭13

G𝄫♯×7 | A♭♯5𝄫7 | B𝄫m♯×5△7 | C𝄫5𝄫7 | D𝄫♯×3♯5♯7 | E𝄫3𝄫5𝄫7

C 35.53

9, ×11, ×13 | ♯9, 11, ♯×13 | 9, ♯11, 𝄫13 | 𝄫9, ×11, 𝄫13 | ×9, 11, ♯13 | ♯9, 𝄫11, ♭13

G𝄫♯3♯×7 | A𝄫7♯3×5 | B♭𝄫3×5𝄫7 | C7𝄫5 | D𝄫♯×3♯7 | E𝄫3♭5𝄫7

C 35.54

9, ×11, ♯×13 | ♯9, ♯11, ♯×13 | 9, ×11, 𝄫13 | ♭9, ×11, 𝄫13 | ×9, ♭11, 13

G𝄫♯3♯5♯×7 | A𝄫7♯3♯×5 | B♭m×5𝄫7 | C7♯3𝄫5 | D♭×3♭5△7

C 35.55

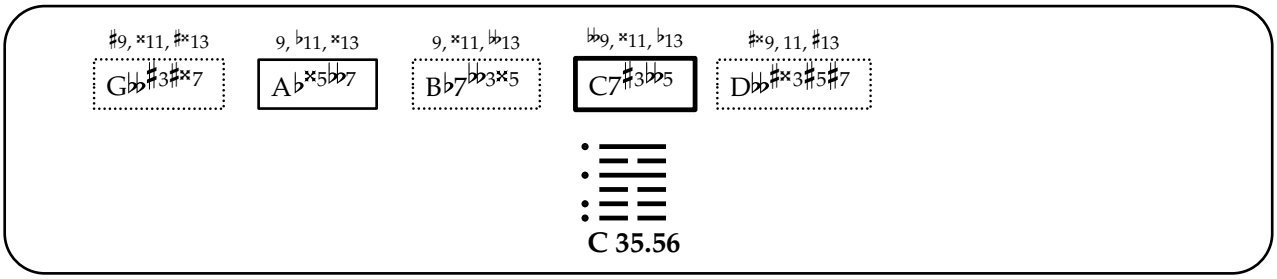

C 35.56

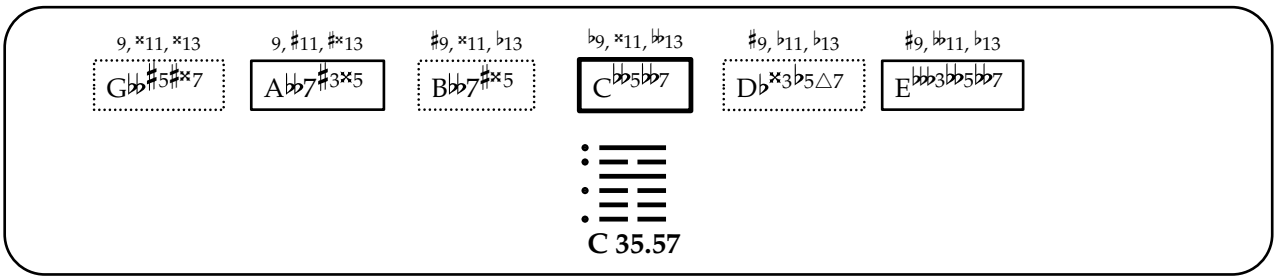

C 35.57

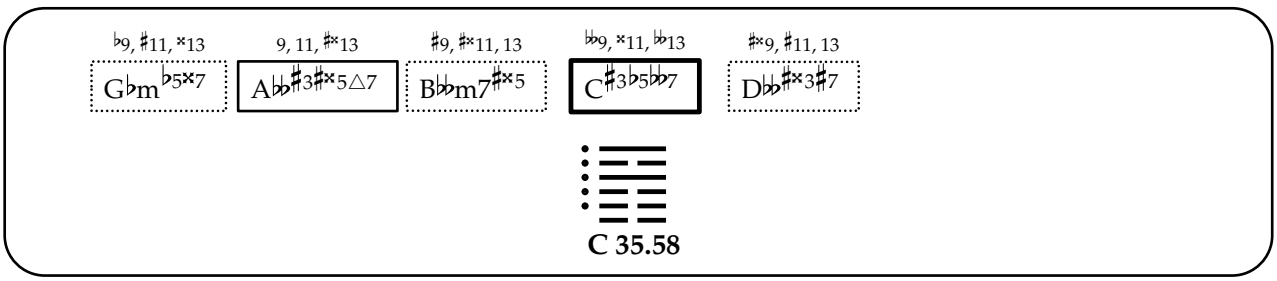

C 35.58

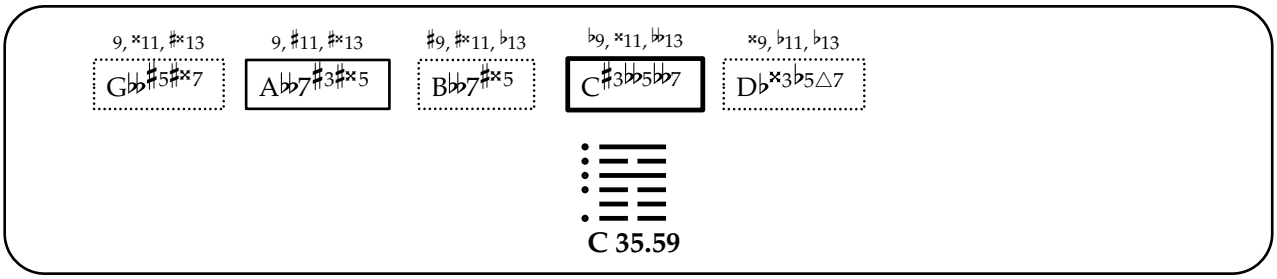

C 35.59

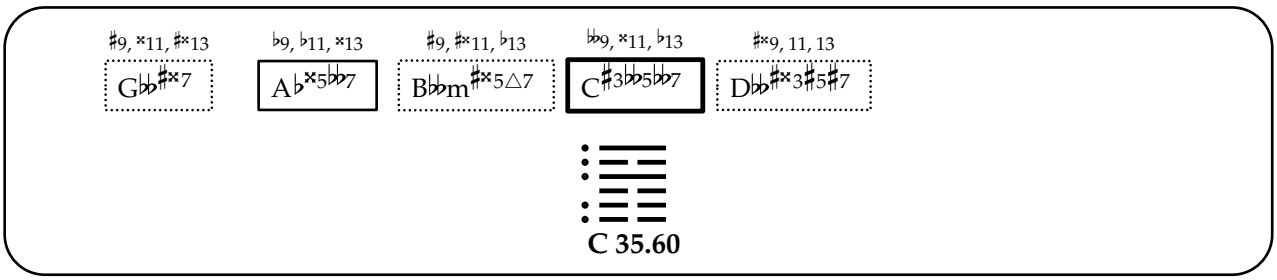

C 35.60

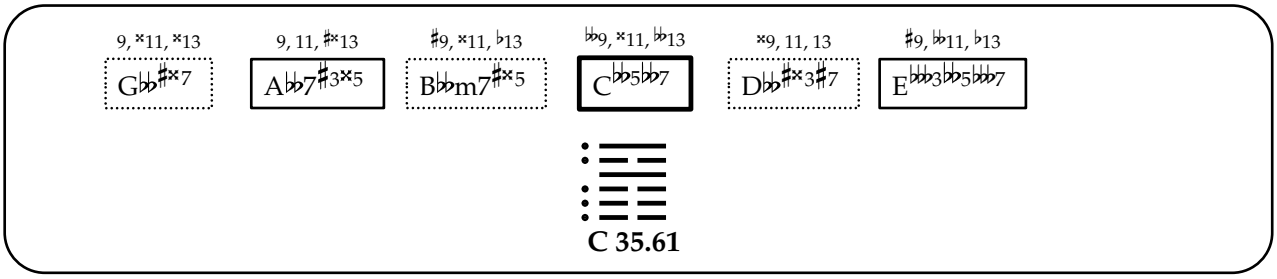

C 35.61

9, ×11, ♯×13 | ♯9, 11, ♯×13 | 9, ×11, 𝄫13 | 𝄫9, ×11, 𝄫13 | ♯×9, 11, ♯13

G𝄫♯3♯×7 | A𝄫7♯3♯×5 | B♭𝄫3×5𝄫7 | C7♯3𝄫5 | D𝄫♯×3♯7

C 35.62

9, ×11, ♯×13 | 9, 11, ×13 | ♯9, ♯×11, ♭13 | 𝄫9, ♯11, 𝄫13 | ♯×9, 11, 13 | 𝄫9, 𝄫11, 𝄫13

G𝄫×7 | A𝄫7♯3♯×5 | B𝄫m7×5 | C♯3𝄫5𝄫7 | D𝄫×3♯7 | F♯𝄫3♭5△7

C 35.63

9, ×11, ♯×13 | 9, 11, ♯×13 | ♯9, ♯×11, ♭13 | 𝄫9, ×11, 𝄫13 | ♯×9, 11, 13

G𝄫♯×7 | A𝄫7♯3♯×5 | B𝄫m7♯×5 | C♯3𝄫5𝄫7 | D𝄫♯×3♯7

C 35.64

明夷

36. Ming Yi

[Darkening of the Light, Suppression of the Light, Concealment of Illumination]

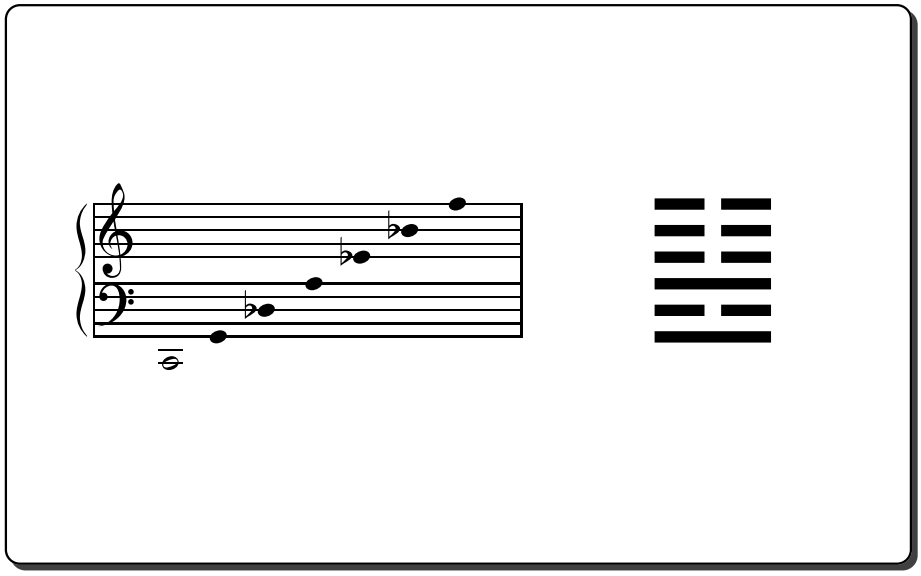

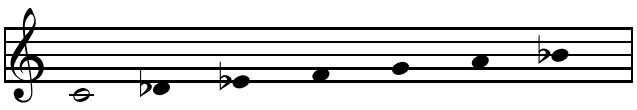

C 36.01

A 2.07

E♭ 14.01

F 54.01

G 7.01

D♭ 1.02

B♭ 5.01

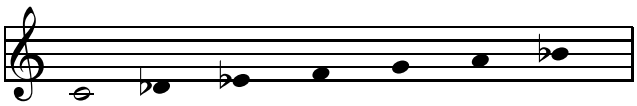

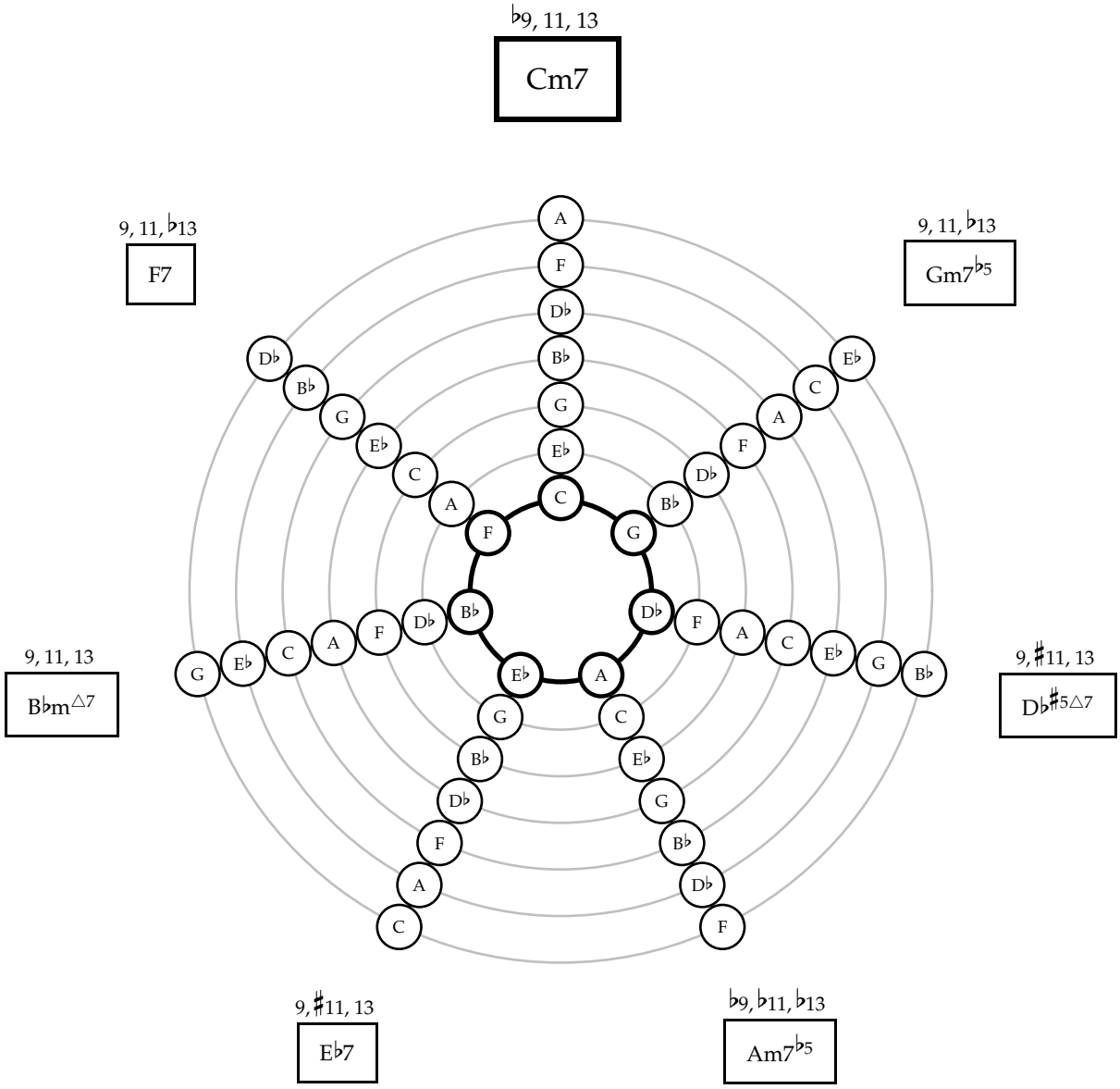
♭9, 11, 13
Cm7
9, 11, ♭13
F7
9, 11, ♭13
Gm7♭5
9, 11, 13
B♭m△7
9, ♯11, 13
D♭♯5△7
9, ♯11, 13
E♭7
♭9, ♭11, ♭13
Am7♭5

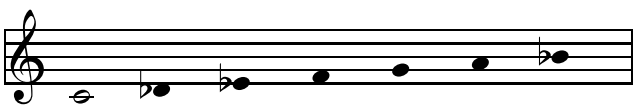

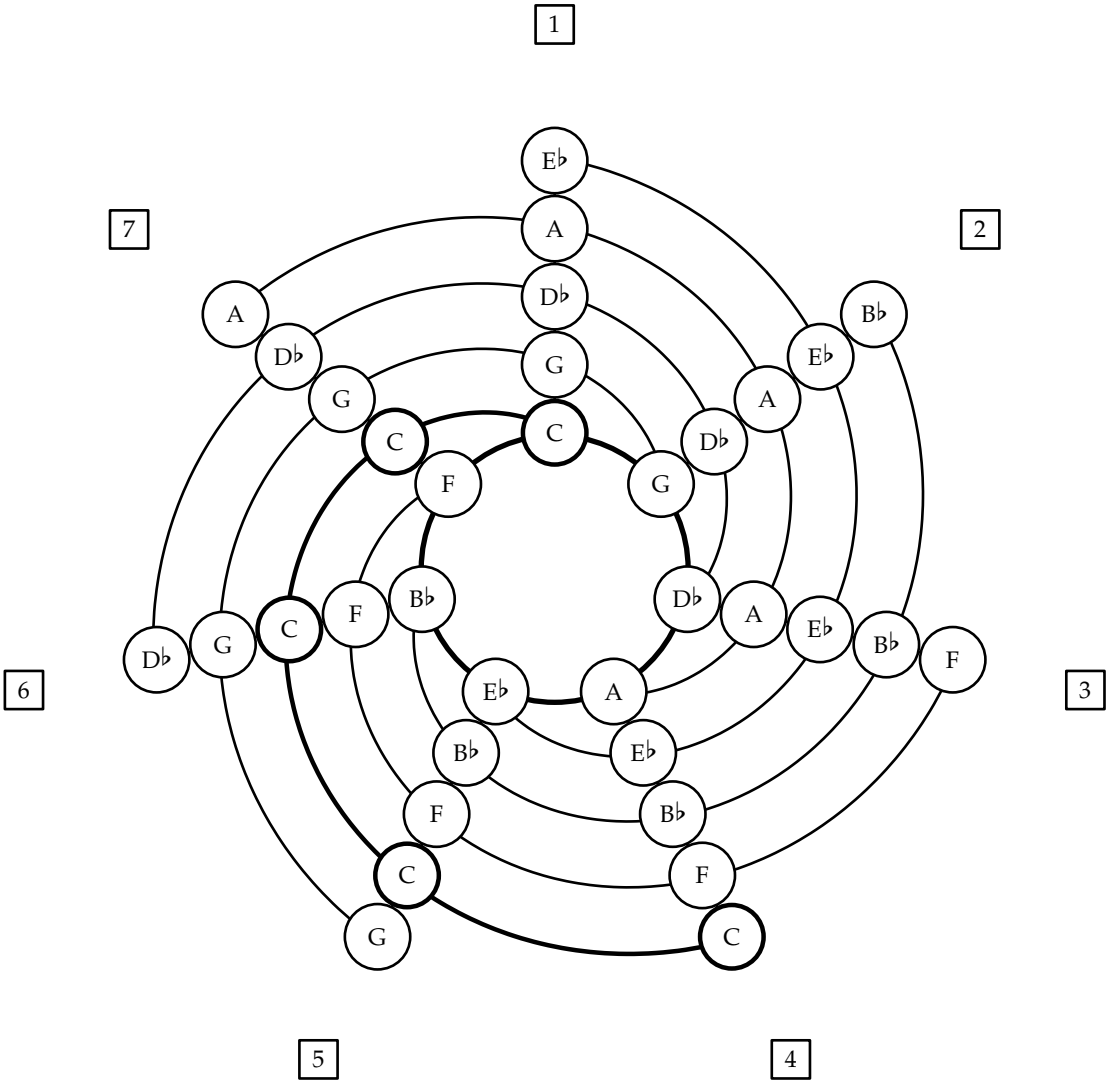
1
2
3
4
5
6
7
E♭
A
D♭
G
C
F
B♭
E♭
A
D♭
G
C
F
B♭
E♭
A
D♭
G
C
F
B♭
E♭
A
D♭
G
C
F
B♭
E♭
A
D♭
G
C
F
B♭
E♭
A
D♭
G
C

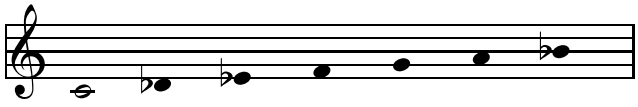

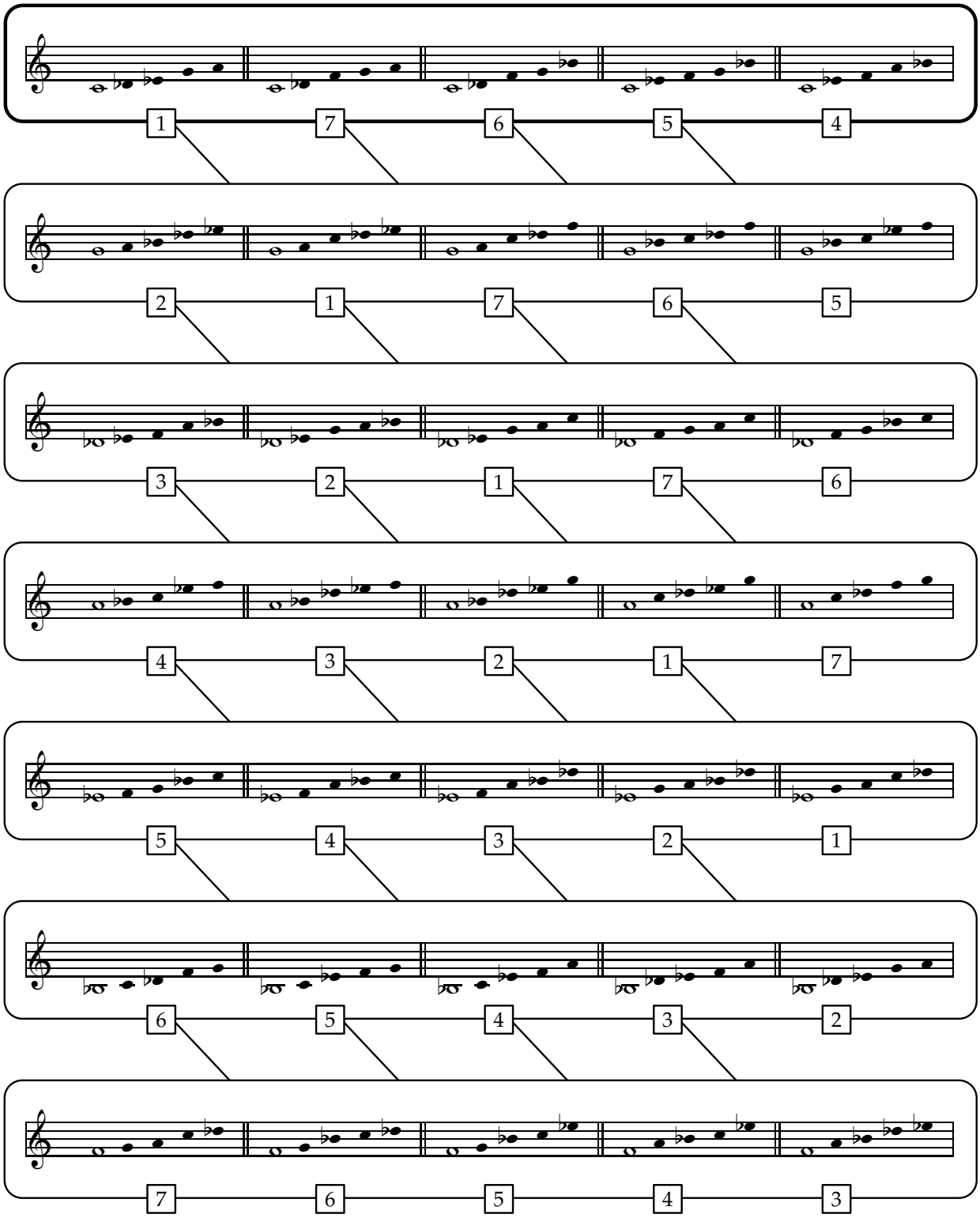
1 7 6 5 4
2 1 7 6 5
3 2 1 7 6
4 3 2 1 7
5 4 3 2 1
6 5 4 3 2
7 6 5 4 3

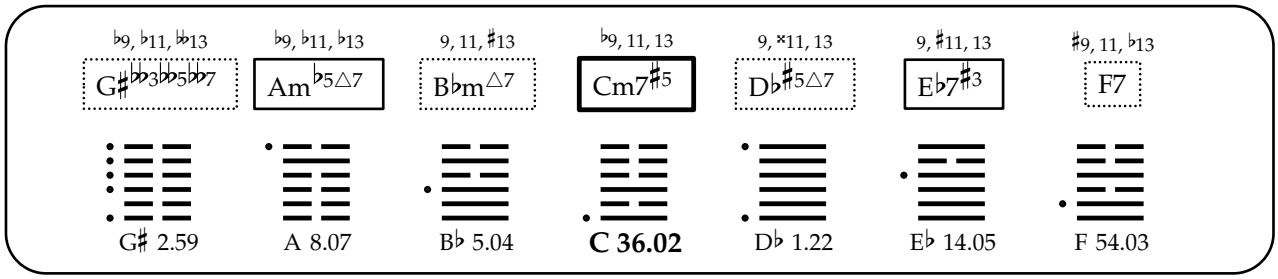
♭9, ♭11, 𝄫13
G♯𝄫3𝄫5𝄫7
♭9, ♭11, ♭13
Am♭5△7
9, 11, ♯13
B♭m△7
♭9, 11, 13
Cm7♯5
9, ×11, 13
D♭♯5△7
9, ♯11, 13
E♭7♯3
♯9, 11, ♭13
F7
G♯ 2.59
A 8.07
B♭ 5.04
C 36.02
D♭ 1.22
E♭ 14.05
F 54.03

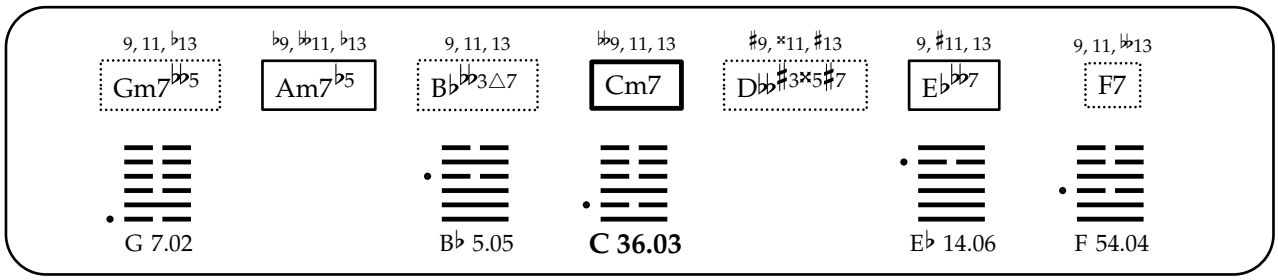
9, 11, ♭13
Gm7𝄫5
♭9, 𝄫11, ♭13
Am7♭5
9, 11, 13
B♭𝄫3△7
𝄫9, 11, 13
Cm7
♯9, ×11, ♯13
D♭♭♯3×5♯7
9, ♯11, 13
E♭𝄫7
9, 11, 𝄫13
F7
G 7.02
B♭ 5.05
C 36.03
E♭ 14.06
F 54.04

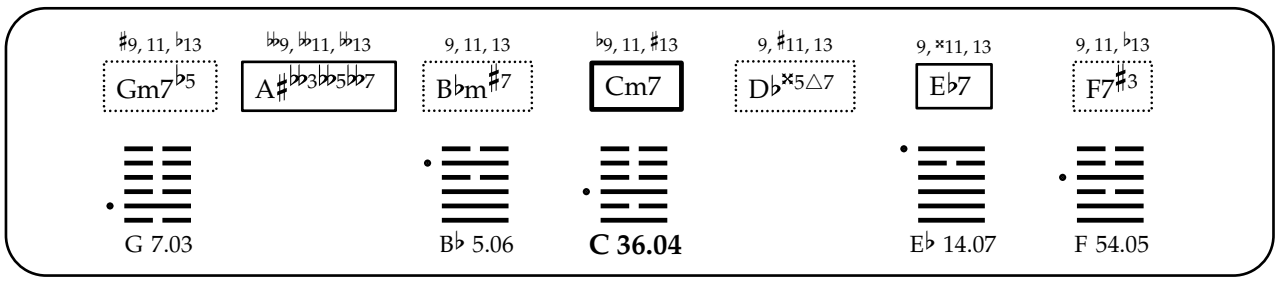
♯9, 11, ♭13
Gm7♭5
♭♭9, ♭11, 𝄫13
A♯𝄫3𝄫5𝄫7
9, 11, 13
B♭m♯7
♭9, 11, ♯13
Cm7
9, ♯11, 13
D♭×5△7
9, ×11, 13
E♭7
9, 11, ♭13
F7♯3
G 7.03
B♭ 5.06
C 36.04
E♭ 14.07
F 54.05

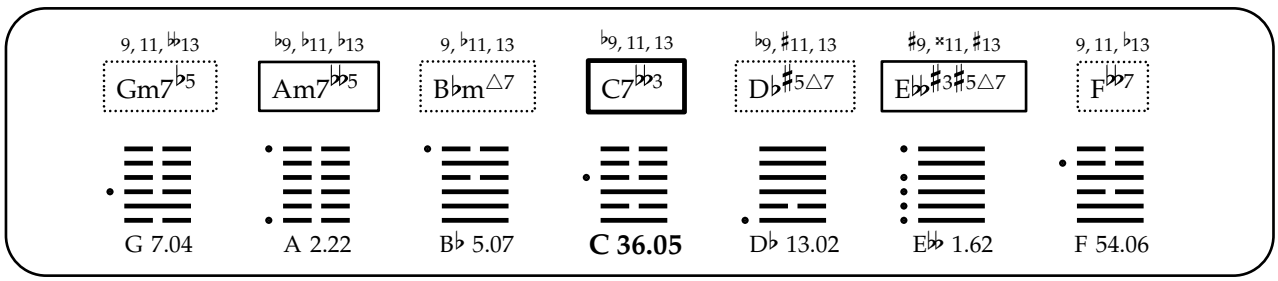
9, 11, 𝄫13
Gm7♭5
♭9, ♭11, ♭13
Am7𝄫5
9, ♭11, 13
B♭m△7
♭9, 11, 13
C7𝄫3
♭9, ♯11, 13
D♭♯5△7
♯9, ×11, ♯13
E♭♭♯3♯5△7
9, 11, ♭13
F𝄫7
G 7.04
A 2.22
B♭ 5.07
C 36.05
D♭ 13.02
E♭♭ 1.62
F 54.06

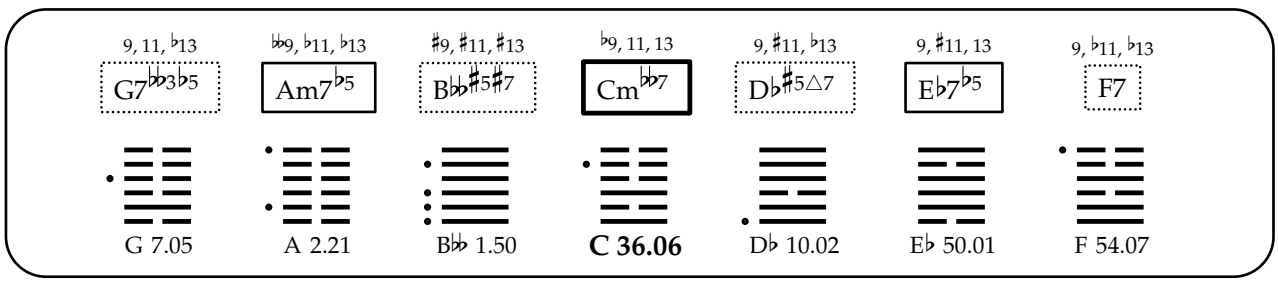
9, 11, ♭13
G7𝄫3♭5
♭♭9, ♭11, ♭13
Am7♭5
♯9, ♯11, ♯13
B♭♭♯5♯7
♭9, 11, 13
Cm𝄫7
9, ♯11, ♭13
D♭♯5△7
9, ♯11, 13
E♭7♭5
9, ♭11, ♭13
F7
G 7.05
A 2.21
B♭♭ 1.50
C 36.06
D♭ 10.02
E♭ 50.01
F 54.07

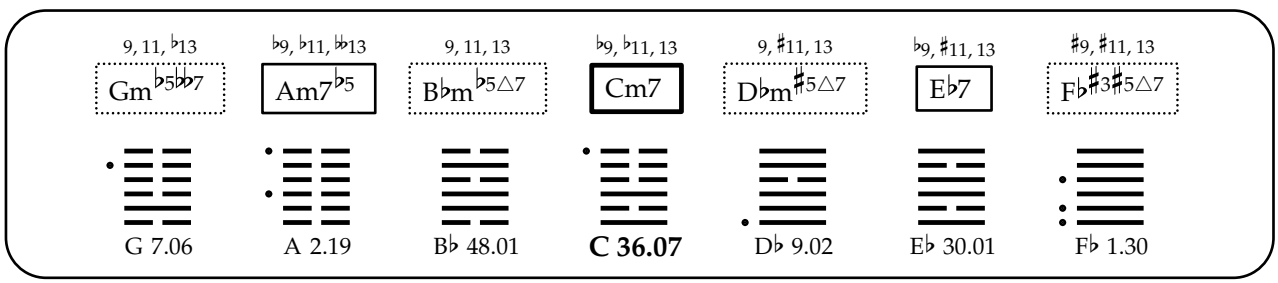
9, 11, ♭13
Gm♭5𝄫7
♭9, ♭11, 𝄫13
Am7♭5
9, 11, 13
B♭m♭5△7
♭9, ♭11, 13
Cm7
9, ♯11, 13
D♭m♯5△7
♭9, ♯11, 13
E♭7
♯9, ♯11, 13
F♭♯3♯5△7
G 7.06
A 2.19
B♭ 48.01
C 36.07
D♭ 9.02
E♭ 30.01
F♭ 1.30

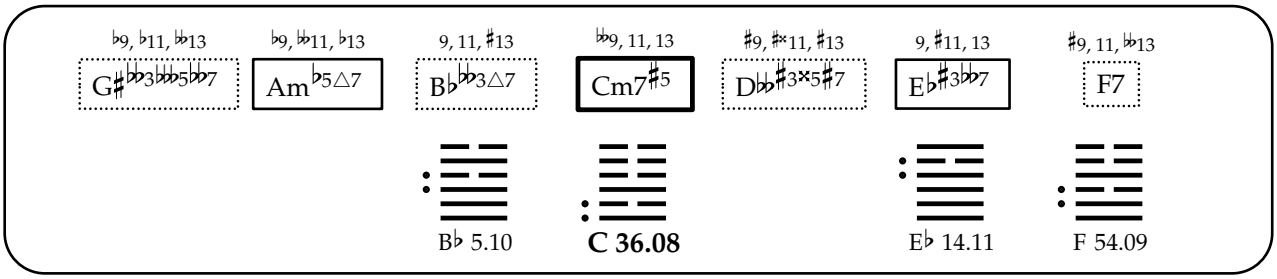
♭9, ♭11, 𝄫13
G♯𝄫3𝄫♭5𝄫7
♭9, 𝄫11, ♭13
Am♭5△7
9, 11, ♯13
B♭𝄫3△7
𝄫9, 11, 13
Cm7♯5
♯9, ♯×11, ♯13
D𝄫♯3×5♯7
9, ♯11, 13
E♭♯3𝄫7
♯9, 11, 𝄫13
F7
B♭ 5.10
C 36.08
E♭ 14.11
F 54.09

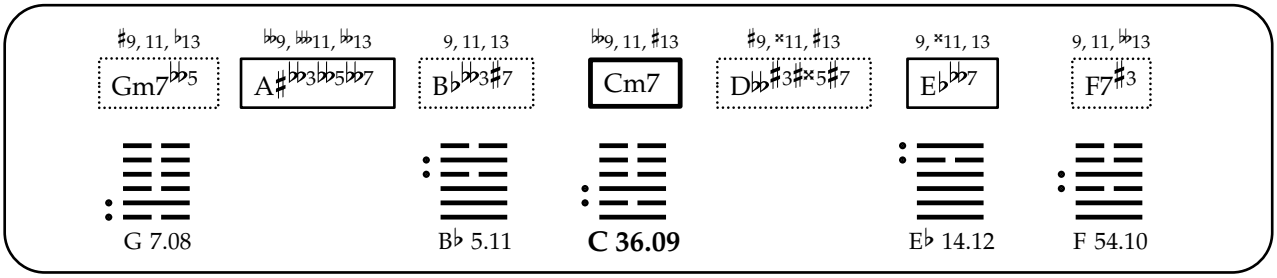
♯9, 11, ♭13
Gm7𝄫♭5
𝄫9, 𝄫11, 𝄫13
A♯𝄫3𝄫♭5𝄫7
9, 11, 13
B♭𝄫3♯7
𝄫9, 11, ♯13
Cm7
♯9, ×11, ♯13
D𝄫♯3×5♯7
9, ×11, 13
E♭𝄫7
9, 11, 𝄫13
F7♯3
G 7.08
B♭ 5.11
C 36.09
E♭ 14.12
F 54.10

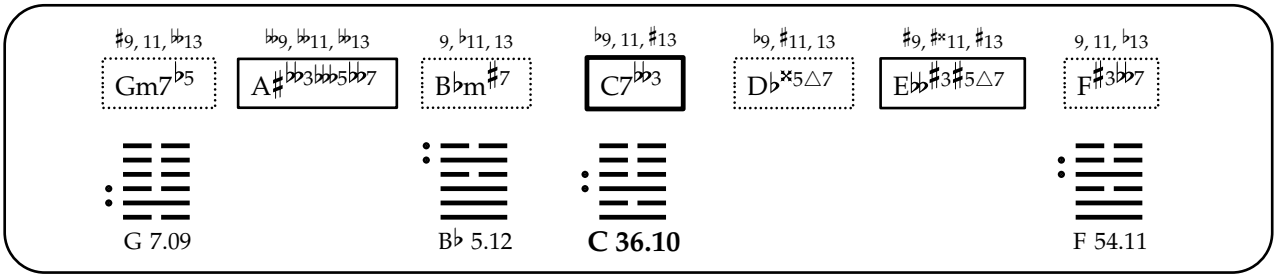
♯9, 11, 𝄫13
Gm7♭♭5
𝄫9, 𝄫11, 𝄫13
A♯𝄫3𝄫♭5𝄫7
9, ♭11, 13
B♭m♯7
♭9, 11, ♯13
C7♭♭3
♭9, ♯11, 13
D♭×5△7
♯9, ♯×11, ♯13
E𝄫♯3♯5△7
9, 11, ♭13
F♯3𝄫7
G 7.09
B♭ 5.12
C 36.10
F 54.11

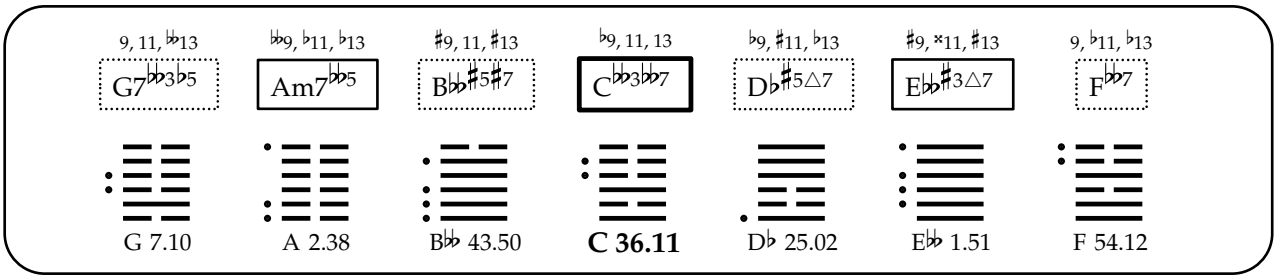
9, 11, 𝄫13
G7𝄫3♭5
𝄫9, ♭11, ♭13
Am7𝄫♭5
♯9, 11, ♯13
B𝄫♯5♯7
♭9, 11, 13
C𝄫♭3𝄫7
♭9, ♯11, ♭13
D♭♯5△7
♯9, ×11, ♯13
E𝄫♯3△7
9, ♭11, ♭13
F𝄫7
G 7.10
A 2.38
B𝄫 43.50
C 36.11
D♭ 25.02
E𝄫 1.51
F 54.12

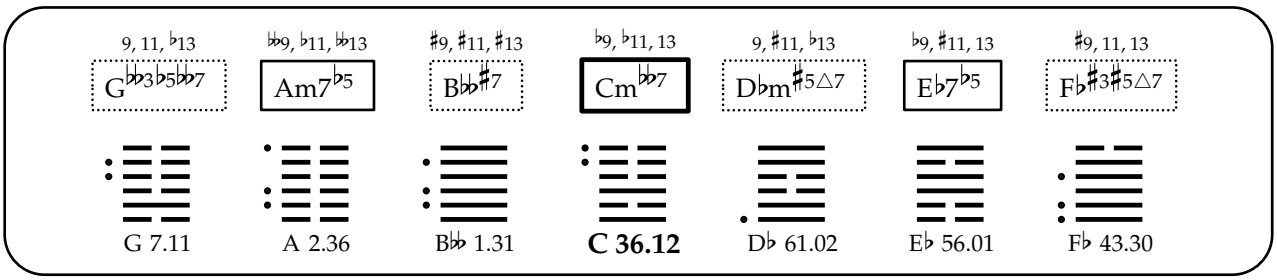
9, 11, ♭13
G𝄫3♭5𝄫7
𝄫9, ♭11, 𝄫13
Am7♭5
♯9, ♯11, ♯13
B𝄫♯7
♭9, ♭11, 13
Cm𝄫7
9, ♯11, ♭13
D♭m♯5△7
♭9, ♯11, 13
E♭7♭5
♯9, 11, 13
F♭♯3♯5△7
G 7.11
A 2.36
B𝄫 1.31
C 36.12
D♭ 61.02
E♭ 56.01
F♭ 43.30

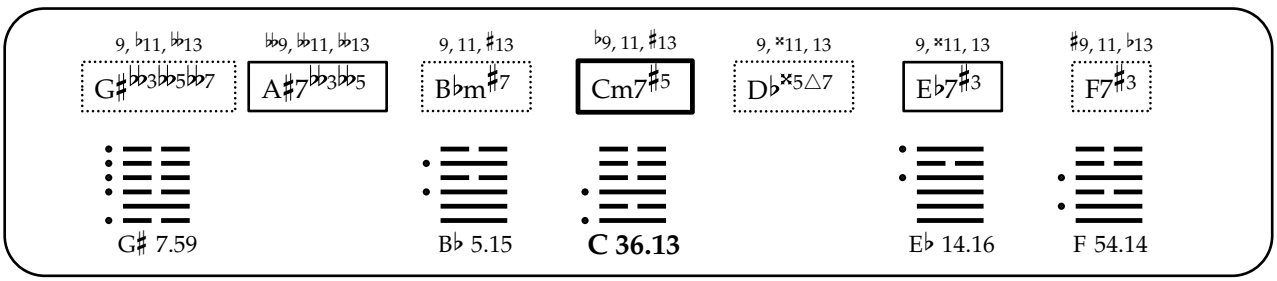
9, ♭11, 𝄫13
G♯𝄫3𝄫♭5𝄫7
𝄫9, 𝄫11, 𝄫13
A♯7𝄫3𝄫♭5
9, 11, ♯13
B♭m♯7
♭9, 11, ♯13
Cm7♯5
9, ×11, 13
D♭×5△7
9, ×11, 13
E♭7♯3
♯9, 11, ♭13
F7♯3
G♯ 7.59
B♭ 5.15
C 36.13
E♭ 14.16
F 54.14

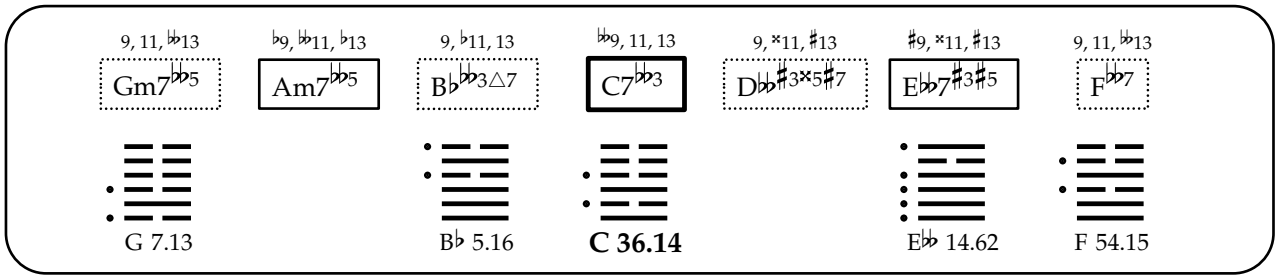
9, 11, 𝄫13
Gm7𝄫5
♭9, 𝄫11, ♭13
Am7𝄫5
9, ♭11, 13
B♭𝄫3△7
𝄫9, 11, 13
C7𝄫3
9, ×11, ♯13
D𝄫♯3×5♯7
♯9, ×11, ♯13
E𝄫7♯3♯5
9, 11, 𝄫13
F𝄫7
G 7.13
B♭ 5.16
C 36.14
E𝄫 14.62
F 54.15

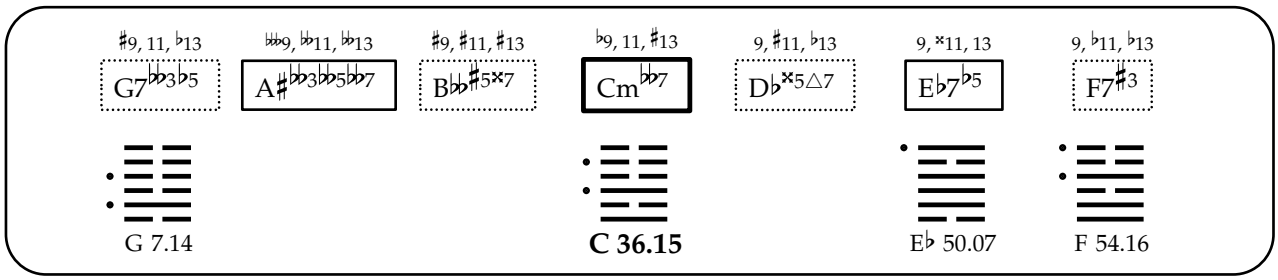
♯9, 11, ♭13
G7𝄫3♭5
𝄫9, 𝄫11, 𝄫13
A♯𝄫3𝄫5𝄫7
♯9, ♯11, ♯13
B𝄫♯5×7
♭9, 11, ♯13
Cm𝄫7
9, ♯11, ♭13
D♭×5△7
9, ×11, 13
E♭7♭5
9, ♭11, ♭13
F7♯3
G 7.14
C 36.15
E♭ 50.07
F 54.16

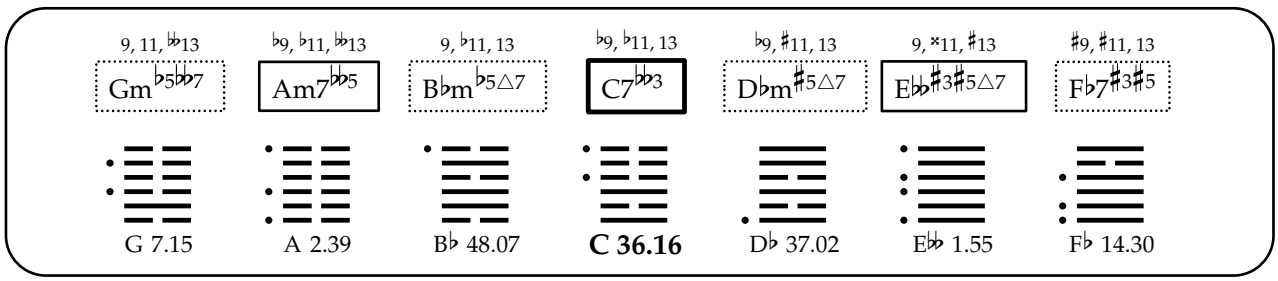
9, 11, 𝄫13
Gm♭5𝄫7
♭9, ♭11, 𝄫13
Am7𝄫5
9, ♭11, 13
B♭m♭5△7
♭9, ♭11, 13
C7𝄫3
♭9, ♯11, 13
D♭m♯5△7
9, ×11, ♯13
E𝄫♯3♯5△7
♯9, ♯11, 13
F♭7♯3♯5
G 7.15
A 2.39
B♭ 48.07
C 36.16
D♭ 37.02
E𝄫 1.55
F♭ 14.30

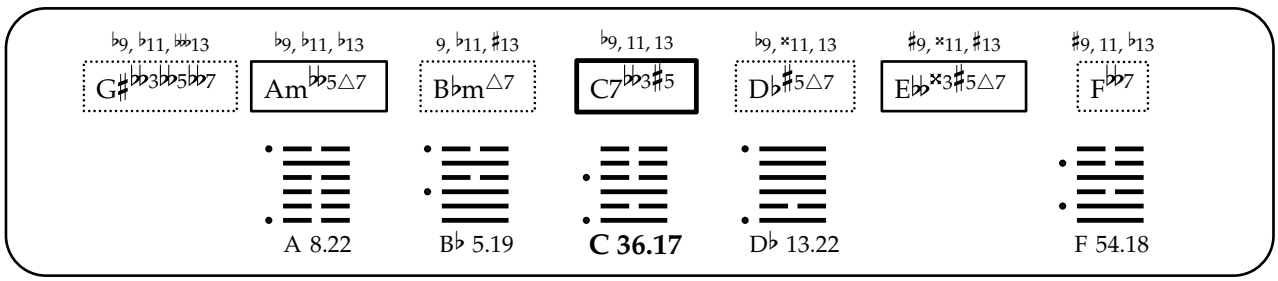
♭9, ♭11, 𝄫13
G♯𝄫3𝄫5𝄫7
♭9, ♭11, ♭13
Am𝄫5△7
9, ♭11, ♯13
B♭m△7
♭9, 11, 13
C7𝄫3♯5
♭9, ×11, 13
D♭♯5△7
♯9, ×11, ♯13
E𝄫×3♯5△7
♯9, 11, ♭13
F𝄫7
A 8.22
B♭ 5.19
C 36.17
D♭ 13.22
F 54.18

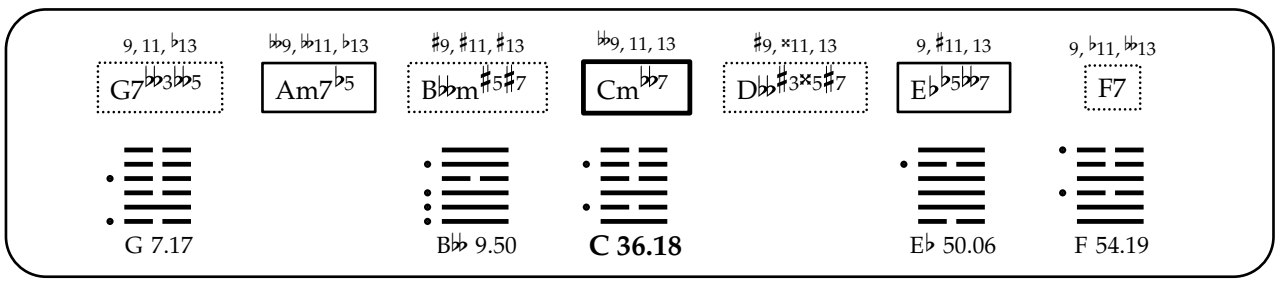
9, 11, ♭13
G7𝄫3𝄫5
𝄫9, 𝄫11, ♭13
Am7♭5
♯9, ♯11, ♯13
B𝄫m♯5♯7
𝄫9, 11, 13
Cm𝄫7
♯9, ×11, 13
D𝄫♯3×5♯7
9, ♯11, 13
E♭♭5𝄫7
9, ♭11, 𝄫13
F7
G 7.17
B𝄫 9.50
C 36.18
E♭ 50.06
F 54.19

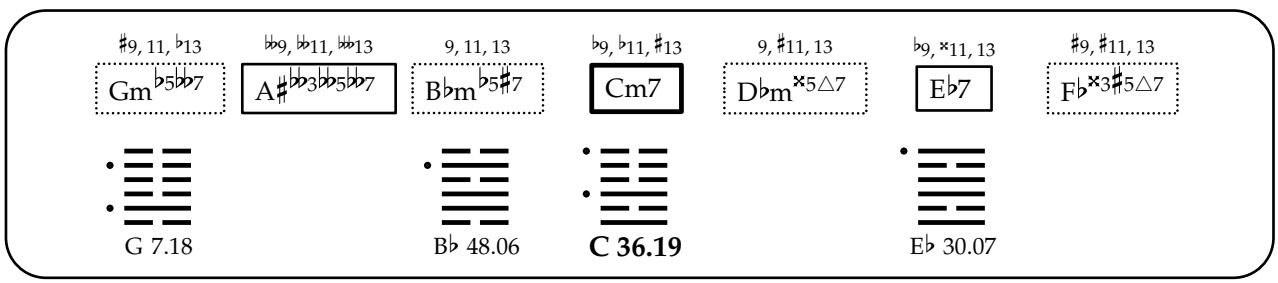
♯9, 11, ♭13
Gm♭5𝄫7
𝄫9, 𝄫11, 𝄫13
A♯𝄫3𝄫5𝄫7
9, 11, 13
B♭m♭5♯7
♭9, ♭11, ♯13
Cm7
9, ♯11, 13
D♭m×5△7
♭9, ×11, 13
E♭7
♯9, ♯11, 13
F♭×3♯5△7
G 7.18
B♭ 48.06
C 36.19
E♭ 30.07

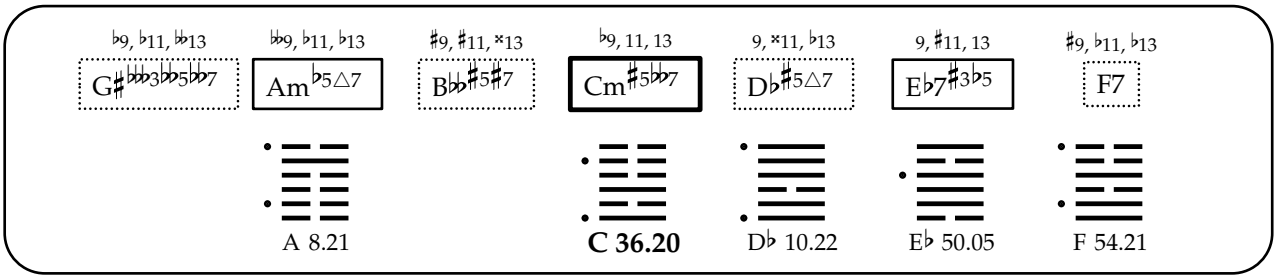
♭9, ♭11, 𝄫13
G♯𝄫3𝄫5𝄫7
𝄫9, ♭11, ♭13
Am♭5△7
♯9, ♯11, ×13
B𝄫♯5♯7
♭9, 11, 13
Cm♯5𝄫7
9, ×11, ♭13
D♭♯5△7
9, ♯11, 13
E♭7♯3♭5
♯9, ♭11, ♭13
F7
A 8.21
C 36.20
D♭ 10.22
E♭ 50.05
F 54.21

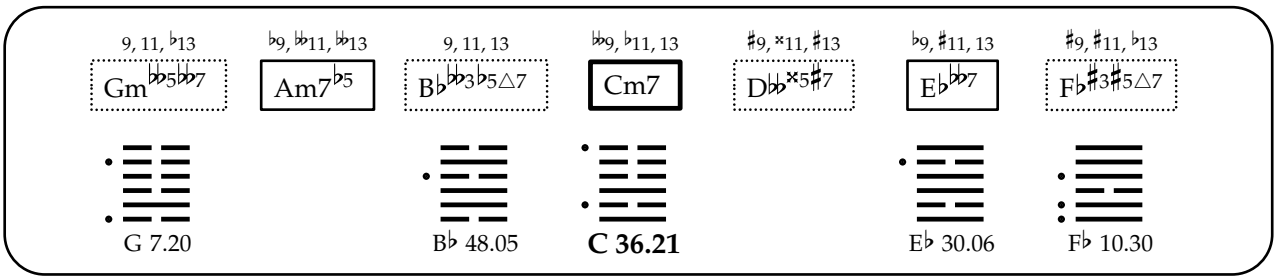
9, 11, ♭13
Gm𝄫5𝄫7
♭9, 𝄫11, 𝄫13
Am7♭5
9, 11, 13
B♭𝄫3♭5△7
♭9, 𝄫11, 13
Cm7
♯9, ×11, ♯13
D𝄫×5♯7
♭9, ♯11, 13
E♭𝄫7
♯9, ♯11, ♭13
F♭♯3♯5△7
G 7.20
B♭ 48.05
C 36.21
E♭ 30.06
F♭ 10.30

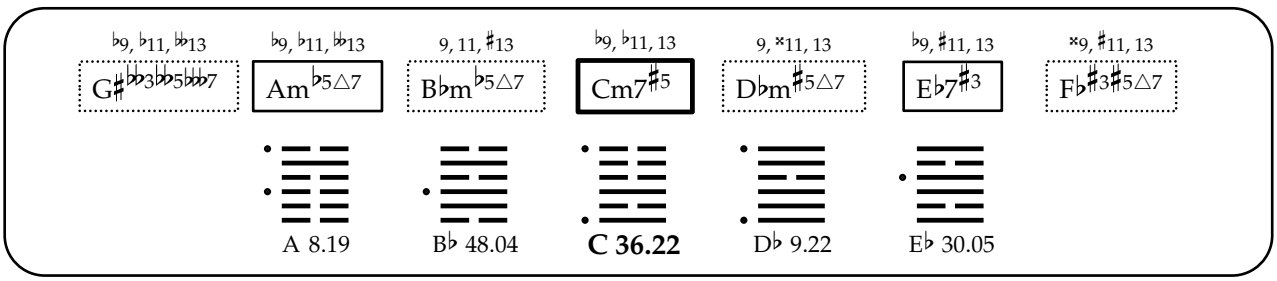
♭9, ♭11, 𝄫13
G♯𝄫3𝄫5𝄫𝄫7
♭9, ♭11, 𝄫13
Am♭5△7
9, 11, ♯13
B♭m♭5△7
♭9, ♭11, 13
Cm7♯5
9, ×11, 13
D♭m♯5△7
♭9, ♯11, 13
E♭7♯3
×9, ♯11, 13
F♭♯3♯5△7
A 8.19
B♭ 48.04
C 36.22
D♭ 9.22
E♭ 30.05

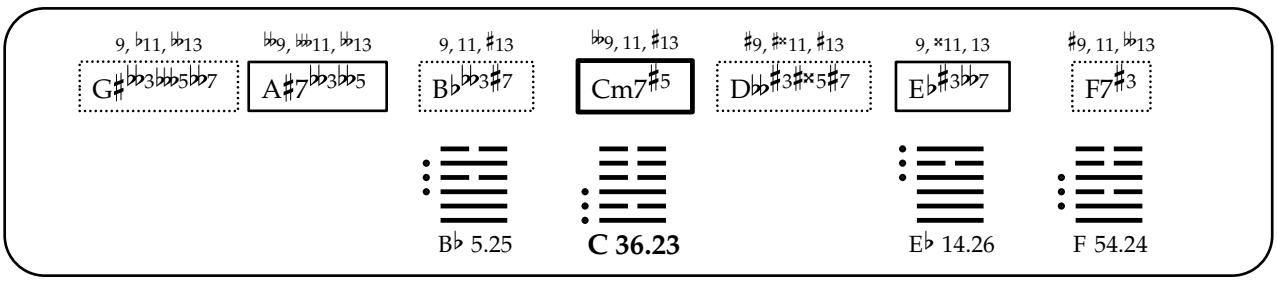
9, ♭11, 𝄫13
G♯𝄫3𝄫5𝄫7
𝄫9, 𝄫11, 𝄫13
A♯7𝄫3𝄫5
9, 11, ♯13
B♭𝄫3♯7
♭9, 11, ♯13
Cm7♯5
♯9, ♯×11, ♯13
D𝄫♯3♯×5♯7
9, ×11, 13
E♭♯3𝄫7
♯9, 11, 𝄫13
F7♯3
B♭ 5.25
C 36.23
E♭ 14.26
F 54.24

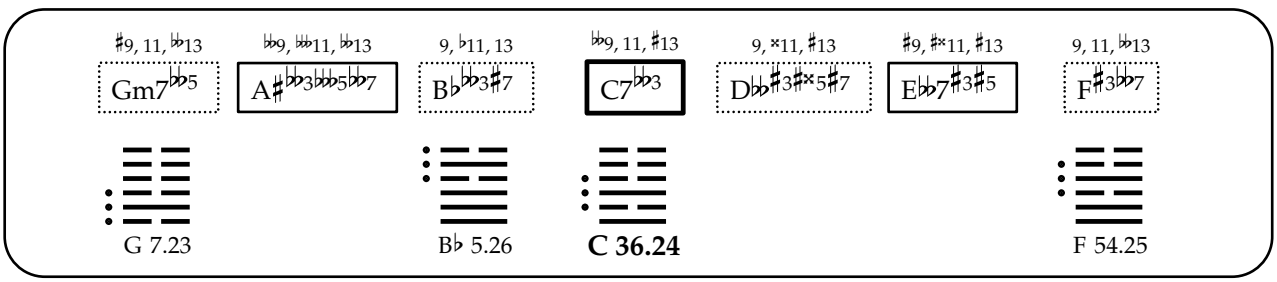
♯9, 11, 𝄫13
Gm7𝄫5
𝄫9, 𝄫11, 𝄫13
A♯𝄫3𝄫𝄫5𝄫7
9, ♭11, 13
B♭𝄫3♯7
♭9, 11, ♯13
C7𝄫3
9, ×11, ♯13
D𝄫♯3♯×5♯7
♯9, ♯×11, ♯13
E𝄫7♯3♯5
9, 11, 𝄫13
F♯3𝄫7
G 7.23
B♭ 5.26
C 36.24
F 54.25

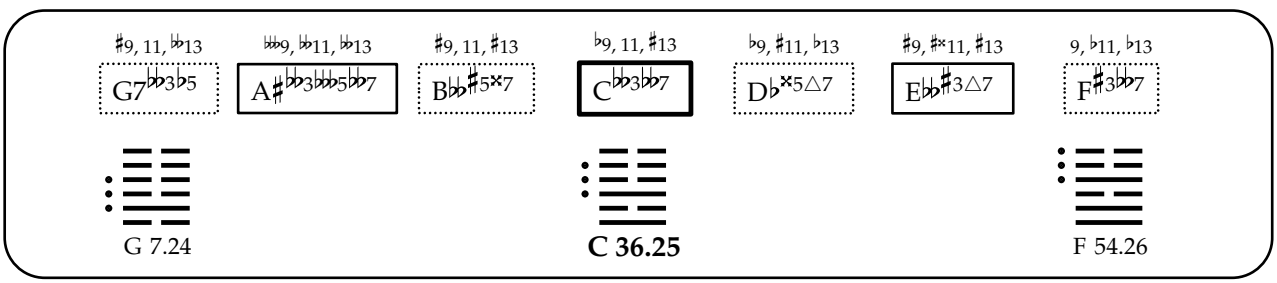
♯9, 11, 𝄫13
G7𝄫3♭5
𝄫9, 𝄫11, 𝄫13
A♯𝄫3𝄫𝄫5𝄫7
♯9, 11, ♯13
B𝄫♯5×7
♭9, 11, ♯13
C𝄫3𝄫7
♭9, ♯11, ♭13
D♭×5△7
♯9, ♯×11, ♯13
E𝄫♯3△7
9, ♭11, ♭13
F♯3𝄫7
G 7.24
C 36.25
F 54.26

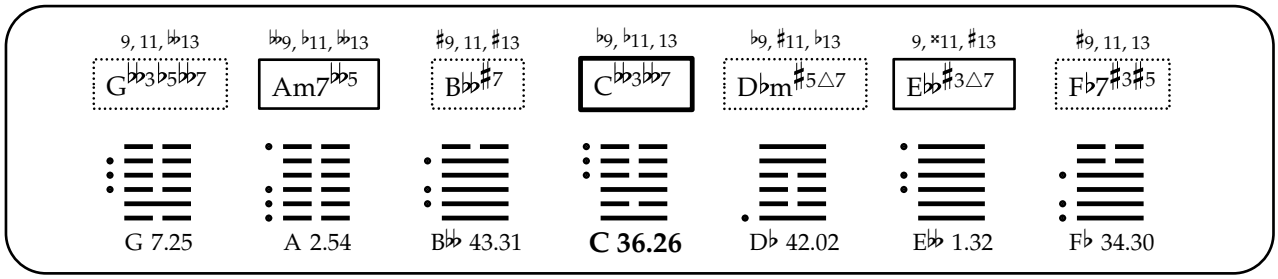
9, 11, ♭13
G♭♭3♭5♭♭7
♭♭9, ♭11, ♭13
Am7♭♭5
♯9, 11, ♯13
B♭♭♯7
♭9, ♭11, 13
C♭♭3♭♭7
♭9, ♯11, ♭13
D♭m♯5△7
9, ×11, ♯13
E♭♭♯3△7
♯9, 11, 13
F♭7♯3♯5
G 7.25
A 2.54
B♭♭ 43.31
C 36.26
D♭ 42.02
E♭♭ 1.32
F♭ 34.30

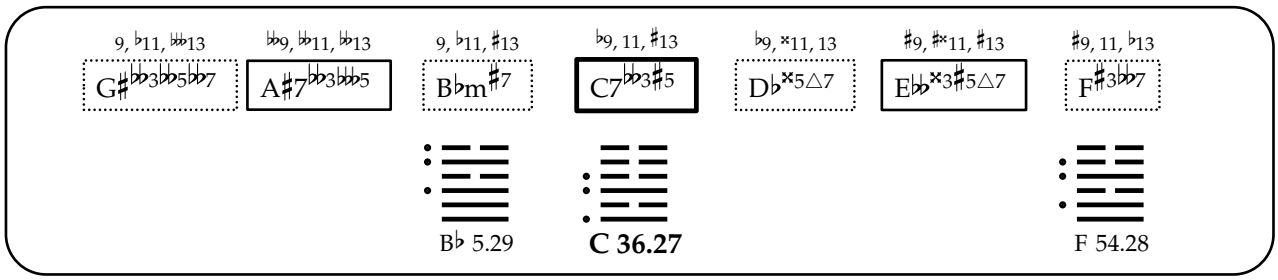
9, ♭11, ♭♭13
G♯♭♭3♭♭5♭♭7
♭♭9, ♭♭11, ♭♭13
A♯7♭♭3♭♭♭5
9, ♭11, ♯13
B♭m♯7
♭9, 11, ♯13
C7♭♭3♯5
♭9, ×11, 13
D♭×5△7
♯9, ♯×11, ♯13
E♭♭×3♯5△7
♯9, 11, ♭13
F♯3♭♭7
B♭ 5.29
C 36.27
F 54.28

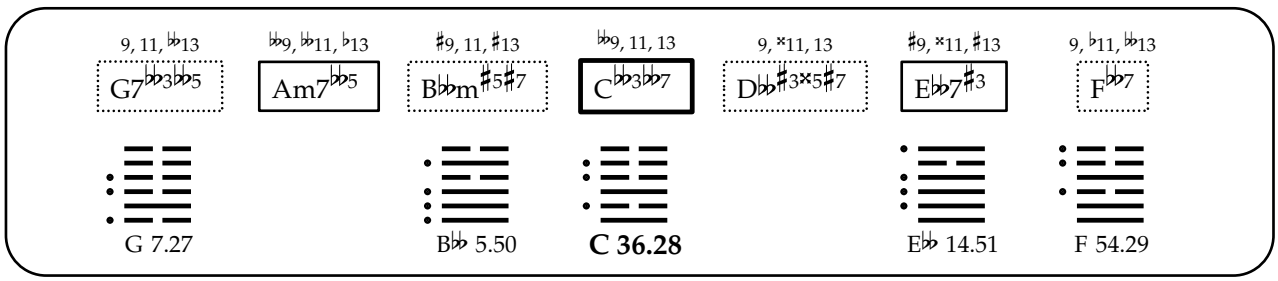
9, 11, ♭♭13
G7♭♭3♭♭5
♭♭9, ♭♭11, ♭13
Am7♭♭5
♯9, 11, ♯13
B♭♭m♯5♯7
♭♭9, 11, 13
C♭♭3♭♭7
9, ×11, 13
D♭♭♯3×5♯7
♯9, ×11, ♯13
E♭♭7♯3
9, ♭11, ♭♭13
F♭♭7
G 7.27
B♭♭ 5.50
C 36.28
E♭♭ 14.51
F 54.29

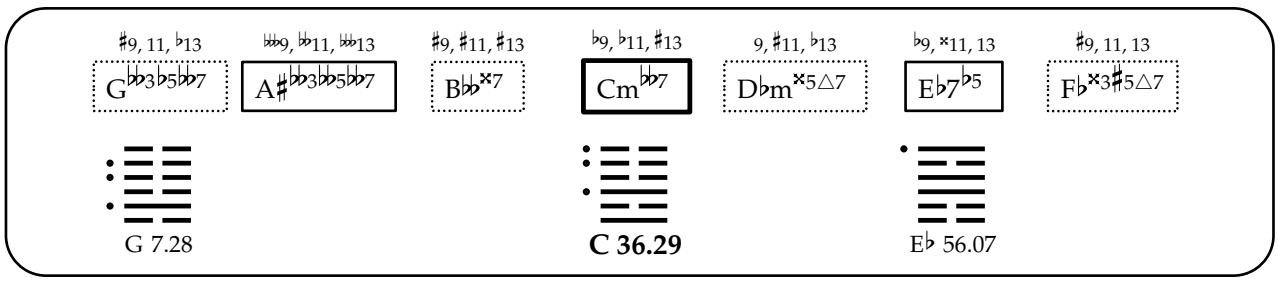
♯9, 11, ♭13
G♭♭3♭5♭♭7
♭♭♭9, ♭♭11, ♭♭♭13
A♯♭♭3♭♭5♭♭7
♯9, ♯11, ♯13
B♭♭×7
♭9, ♭11, ♯13
Cm♭♭7
9, ♯11, ♭13
D♭m×5△7
♭9, ×11, 13
E♭7♭5
♯9, 11, 13
F♭×3♯5△7
G 7.28
C 36.29
E♭ 56.07

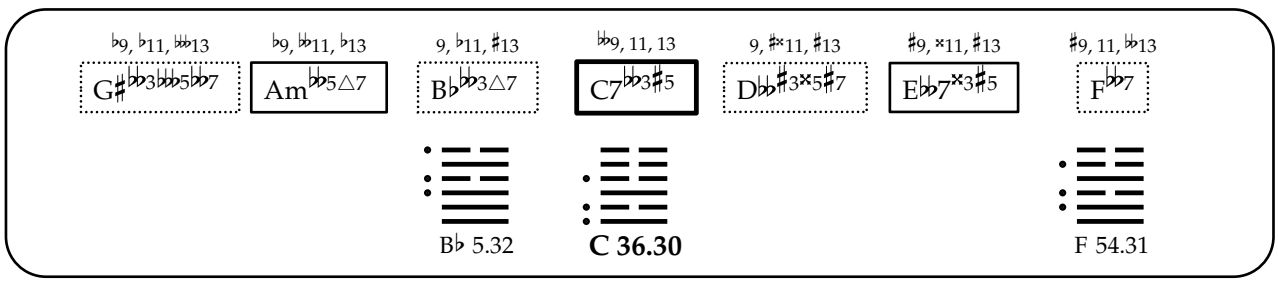
♭9, ♭11, ♭♭♭13
G♯♭♭3♭♭♭5♭♭7
♭9, ♭♭11, ♭13
Am♭♭5△7
9, ♭11, ♯13
B♭♭♭3△7
♭♭9, 11, 13
C7♭♭3♯5
9, ♯×11, ♯13
D♭♭♯3×5♯7
♯9, ×11, ♯13
E♭♭7×3♯5
♯9, 11, ♭♭13
F♭♭7
B♭ 5.32
C 36.30
F 54.31

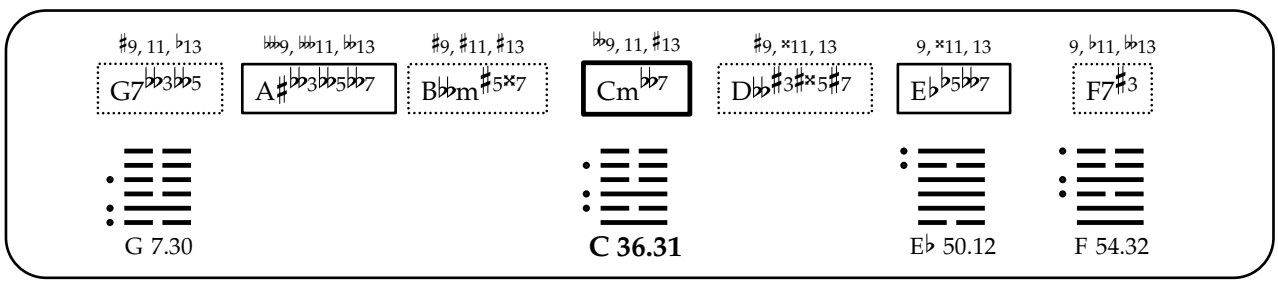
♯9, 11, ♭13
G7♭♭3♭♭5
♭♭♭9, ♭♭♭11, ♭♭♭13
A♯♭♭3♭♭5♭♭7
♯9, ♯11, ♯13
B♭♭m♯5×7
♭♭9, 11, ♯13
Cm♭♭7
♯9, ×11, 13
D♭♭♯3♯×5♯7
9, ×11, 13
E♭♭5♭♭7
9, ♭11, ♭♭13
F7♯3
G 7.30
C 36.31
E♭ 50.12
F 54.32

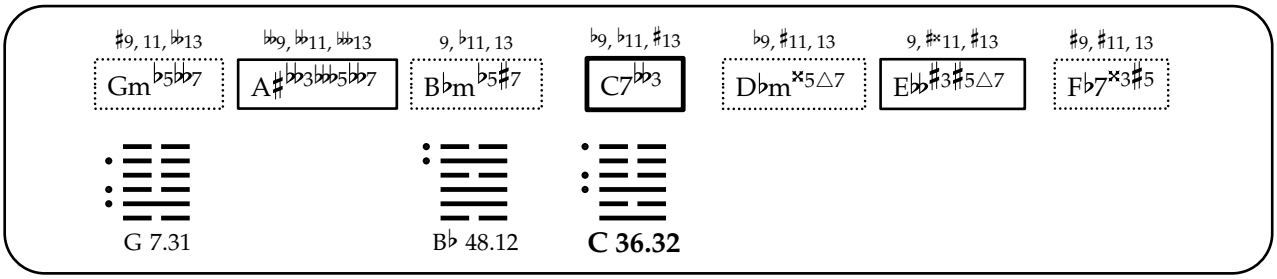
♯9, 11, ♭♭13
Gm♭5♭♭7
♭♭9, ♭♭11, ♭♭13
A♯♭♭3♭♭5♭♭7
9, ♭11, 13
B♭m♭5♯7
♭9, ♭11, ♯13
C7♭♭3
♭9, ♯11, 13
D♭m×5△7
9, ♯×11, ♯13
E♭♭♯3♯5△7
♯9, ♯11, 13
F♭7×3♯5
G 7.31
B♭ 48.12
C 36.32

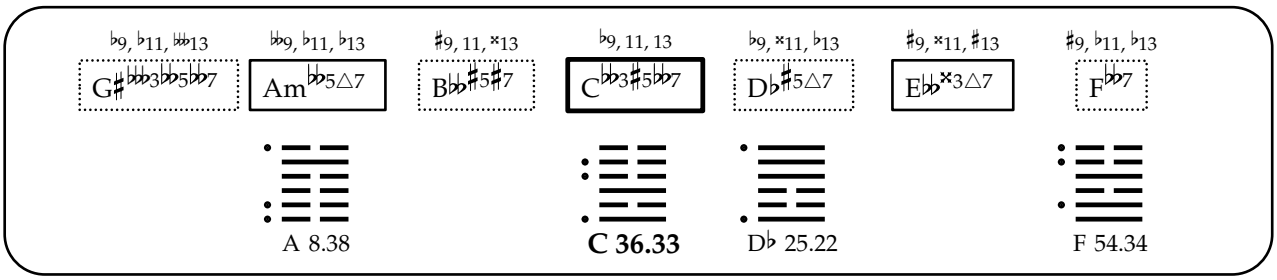
♭9, ♭11, ♭♭13
G♯♭♭3♭♭5♭♭7
♭♭9, ♭11, ♭13
Am♭♭5△7
♯9, 11, ×13
B♭♭♯5♯7
♭9, 11, 13
C♭♭3♯5♭♭7
♭9, ×11, ♭13
D♭♯5△7
♯9, ×11, ♯13
E♭♭×3△7
♯9, ♭11, ♭13
F♭♭7
A 8.38
C 36.33
D♭ 25.22
F 54.34

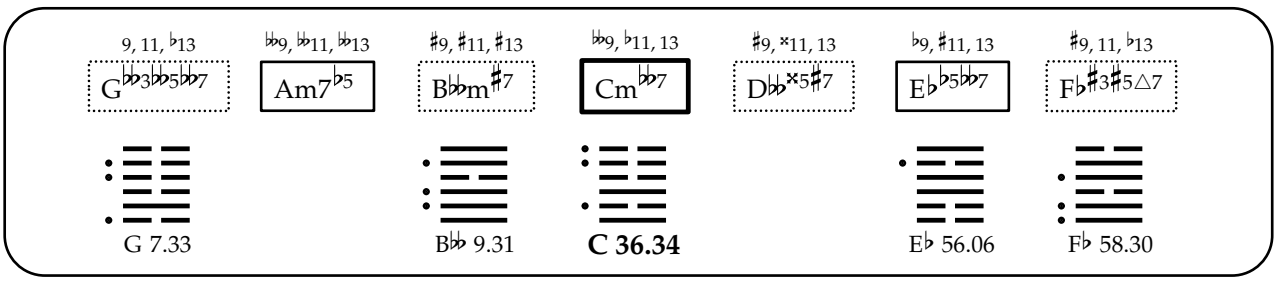
9, 11, ♭13
G♭♭3♭♭5♭♭7
♭♭9, ♭♭11, ♭♭13
Am7♭5
♯9, ♯11, ♯13
B♭♭m♯7
♭♭9, ♭11, 13
Cm♭♭7
♯9, ×11, 13
D♭♭×5♯7
♭9, ♯11, 13
E♭♭5♭♭7
♯9, 11, ♭13
F♭♯3♯5△7
G 7.33
B♭♭ 9.31
C 36.34
E♭ 56.06
F♭ 58.30

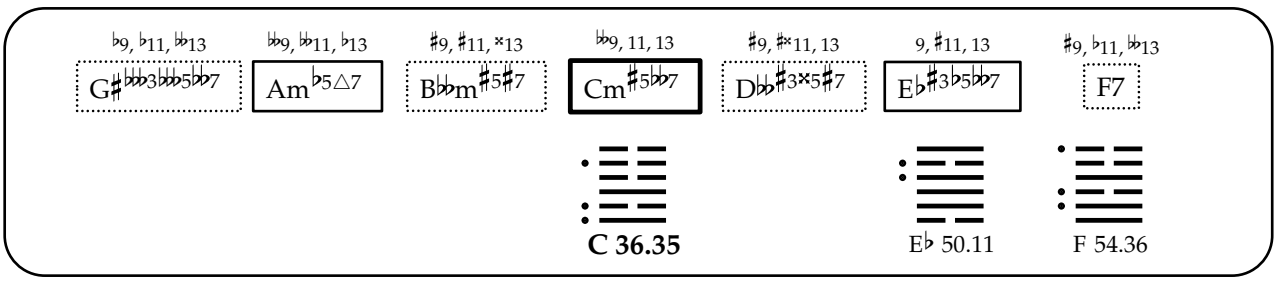
♭9, ♭11, ♭♭13
G♯♭♭3♭♭5♭♭7
♭♭9, ♭♭11, ♭13
Am♭5△7
♯9, ♯11, ×13
B♭♭m♯5♯7
♭♭9, 11, 13
Cm♯5♭♭7
♯9, ♯×11, 13
D♭♭♯3×5♯7
9, ♯11, 13
E♭♯3♭5♭♭7
♯9, ♭11, ♭♭13
F7
C 36.35
E♭ 50.11
F 54.36

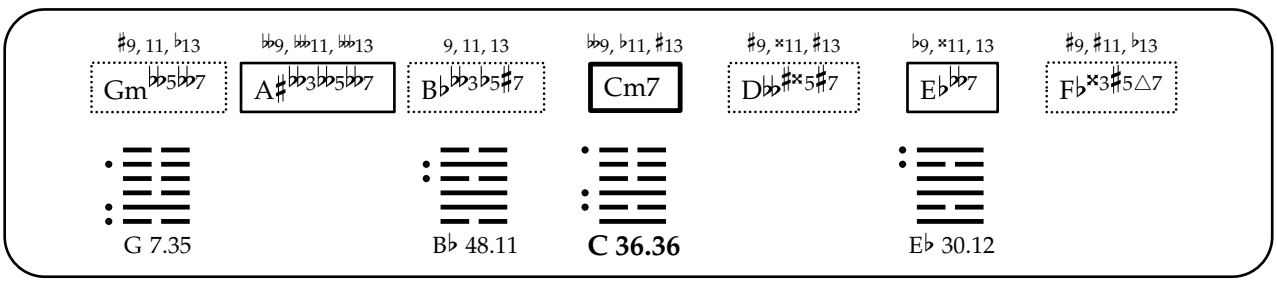
♯9, 11, ♭13
Gm♭♭5♭♭7
♭♭9, ♭♭11, ♭♭13
A♯♭♭3♭♭5♭♭7
9, 11, 13
B♭♭♭3♭5♯7
♭♭9, ♭11, ♯13
Cm7
♯9, ×11, ♯13
D♭♭♯×5♯7
♭9, ×11, 13
E♭♭♭7
♯9, ♯11, ♭13
F♭×3♯5△7
G 7.35
B♭ 48.11
C 36.36
E♭ 30.12

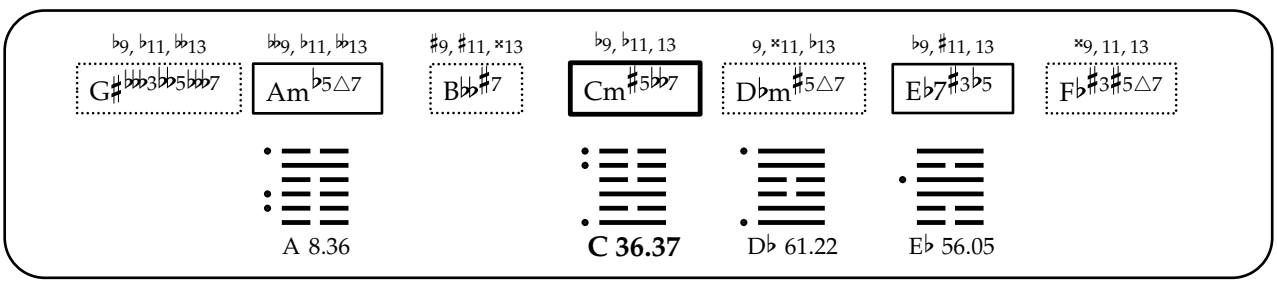
♭9, ♭11, ♭♭13
G♯♭♭3♭♭5♭♭7
♭♭9, ♭11, ♭♭13
Am♭5△7
♯9, ♯11, ×13
B♭♭♯7
♭9, ♭11, 13
Cm♯5♭♭7
9, ×11, ♭13
D♭m♯5△7
♭9, ♯11, 13
E♭7♯3♭5
×9, 11, 13
F♭♯3♯5△7
A 8.36
C 36.37
D♭ 61.22
E♭ 56.05

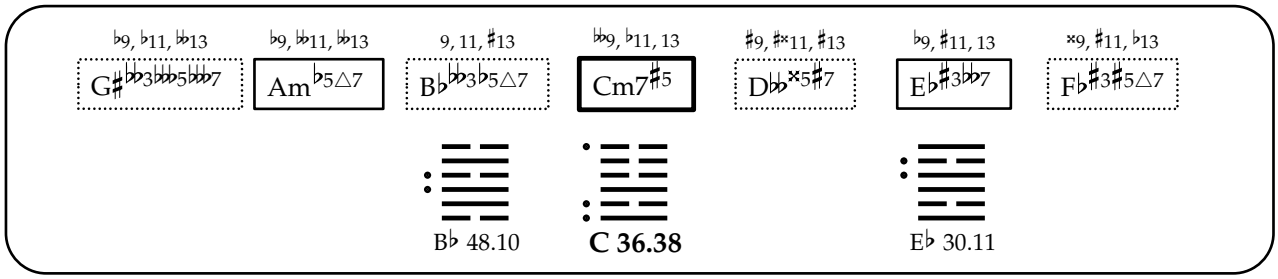
♭9, ♭11, 𝄫13
G♯𝄫3𝄫5𝄫7
♭9, 𝄫11, 𝄫13
Am♭5△7
9, 11, ♯13
B♭𝄫3♭5△7
𝄫9, ♭11, 13
Cm7♯5
♯9, ♯×11, ♯13
D𝄫×5♯7
♭9, ♯11, 13
E♭♯3𝄫7
×9, ♯11, ♭13
F♭♯3♯5△7
B♭ 48.10
C 36.38
E♭ 30.11

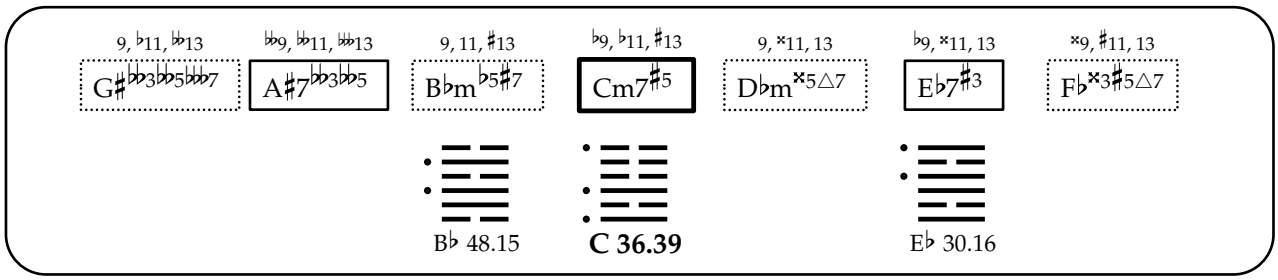
9, ♭11, 𝄫13
G♯𝄫3𝄫5𝄫7
𝄫9, 𝄫11, 𝄫13
A♯7𝄫3𝄫5
9, 11, ♯13
B♭m♭5♯7
♭9, ♭11, ♯13
Cm7♯5
9, ×11, 13
D♭m×5△7
♭9, ×11, 13
E♭7♯3
×9, ♯11, 13
F♭×3♯5△7
B♭ 48.15
C 36.39
E♭ 30.16

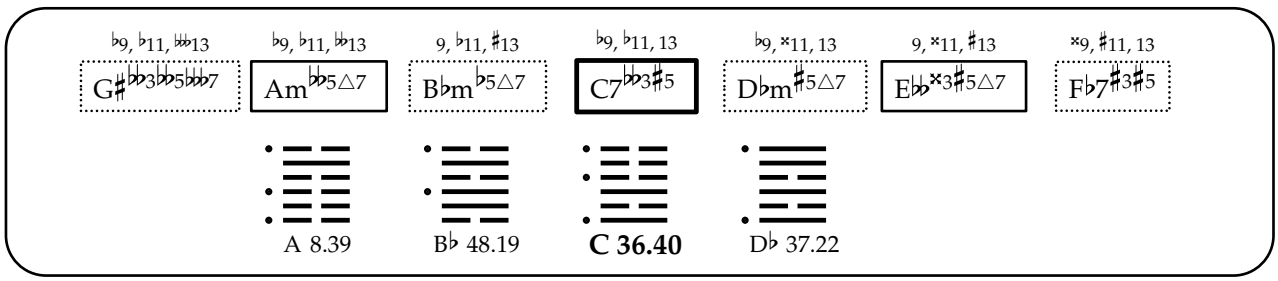
♭9, ♭11, 𝄫13
G♯𝄫3𝄫5𝄫7
♭9, ♭11, 𝄫13
Am𝄫5△7
9, ♭11, ♯13
B♭m♭5△7
♭9, ♭11, 13
C7𝄫3♯5
♭9, ×11, 13
D♭m♯5△7
9, ×11, ♯13
E♭𝄫×3♯5△7
×9, ♯11, 13
F♭7♯3♯5
A 8.39
B♭ 48.19
C 36.40
D♭ 37.22

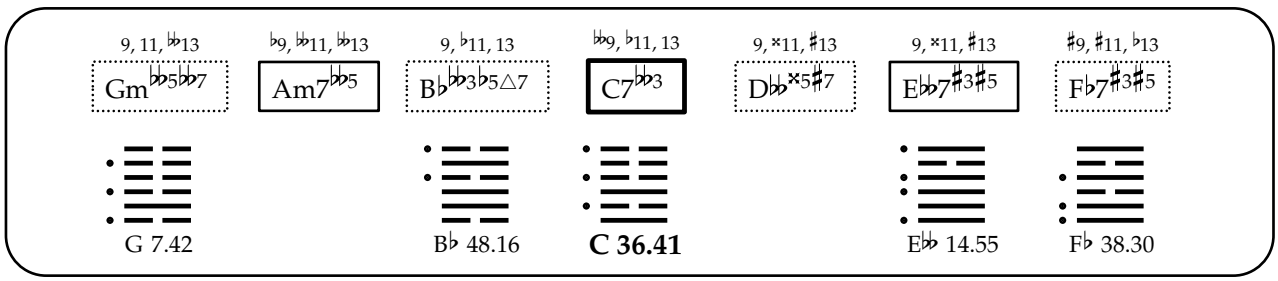
9, 11, 𝄫13
Gm𝄫5𝄫7
♭9, 𝄫11, 𝄫13
Am7𝄫5
9, ♭11, 13
B♭𝄫3♭5△7
𝄫9, ♭11, 13
C7𝄫3
9, ×11, ♯13
D𝄫×5♯7
9, ×11, ♯13
E𝄫7♯3♯5
♯9, ♯11, ♭13
F♭7♯3♯5
G 7.42
B♭ 48.16
C 36.41
E𝄫 14.55
F♭ 38.30

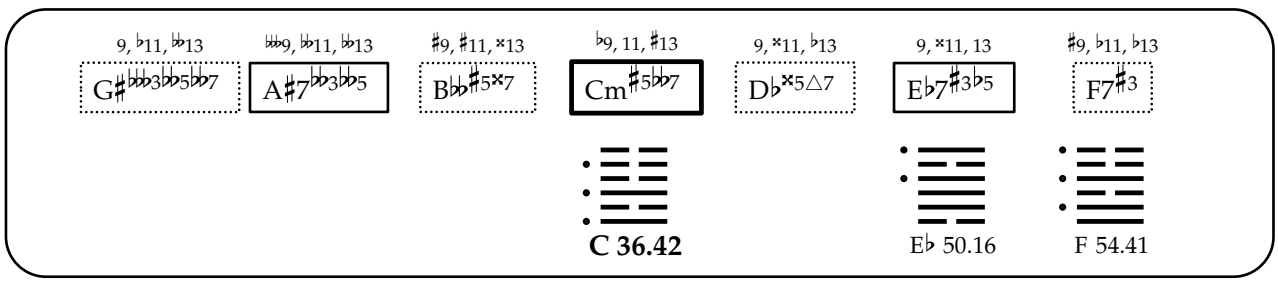
9, ♭11, 𝄫13
G♯𝄫3𝄫5𝄫7
𝄫9, 𝄫11, 𝄫13
A♯7𝄫3𝄫5
♯9, ♯11, ×13
B𝄫♯5×7
♭9, 11, ♯13
Cm♯5𝄫7
9, ×11, ♭13
D♭×5△7
9, ×11, 13
E♭7♯3♭5
♯9, ♭11, ♭13
F7♯3
C 36.42
E♭ 50.16
F 54.41

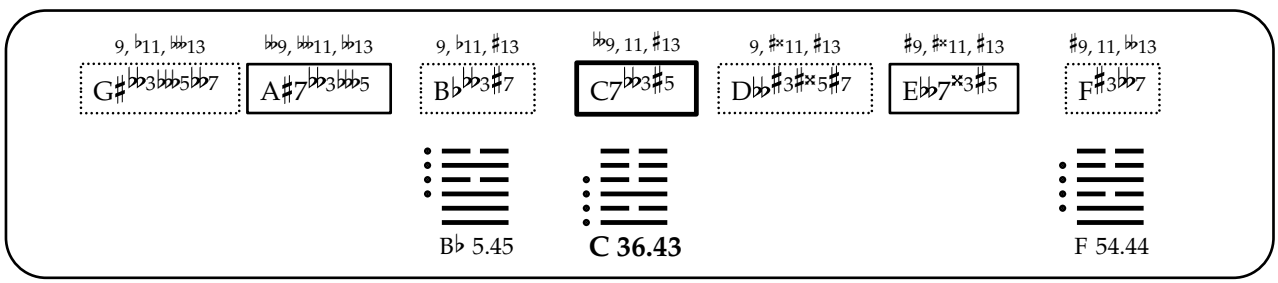
9, ♭11, 𝄫13
G♯𝄫3𝄫5𝄫7
𝄫9, 𝄫11, 𝄫13
A♯7𝄫3𝄫5
9, ♭11, ♯13
B♭𝄫3♯7
𝄫9, 11, ♯13
C7𝄫3♯5
9, ♯×11, ♯13
D𝄫♯3♯×5♯7
♯9, ♯×11, ♯13
E𝄫7×3♯5
♯9, 11, 𝄫13
F♯3𝄫7
B♭ 5.45
C 36.43
F 54.44

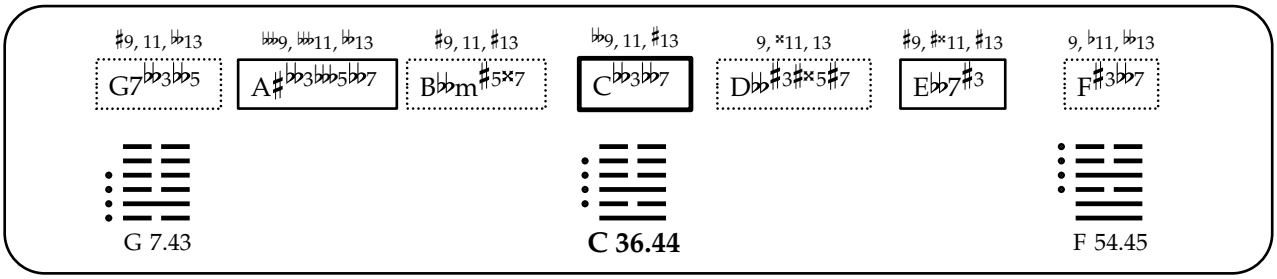
♯9, 11, ♭13
G7♭♭3♭♭5
♭♭♭9, ♭♭11, ♭13
A♯♭♭3♭♭♭5♭♭7
♯9, 11, ♯13
B♭♭m♯5×7
♭♭9, 11, ♯13
C♭♭3♭♭7
9, ×11, 13
D♭♭♯3♯×5♯7
♯9, ♯×11, ♯13
E♭♭7♯3
9, ♭11, ♭13
F♯3♭♭7
G 7.43
C 36.44
F 54.45

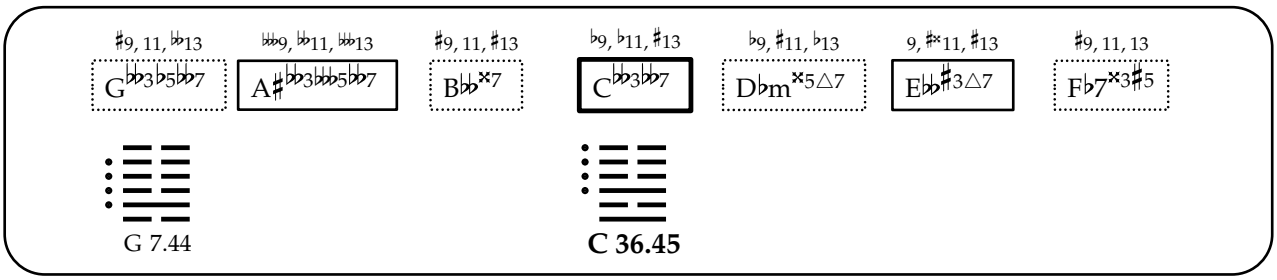
♯9, 11, ♭13
G♭♭3♭5♭♭7
♭♭♭9, ♭♭11, ♭♭13
A♯♭♭3♭♭♭5♭♭7
♯9, 11, ♯13
B♭♭×7
♭9, ♭11, ♯13
C♭♭3♭♭7
♭9, ♯11, ♭13
D♭m×5△7
9, ♯×11, ♯13
E♭♭♯3△7
♯9, 11, 13
F♭7×3♯5
G 7.44
C 36.45

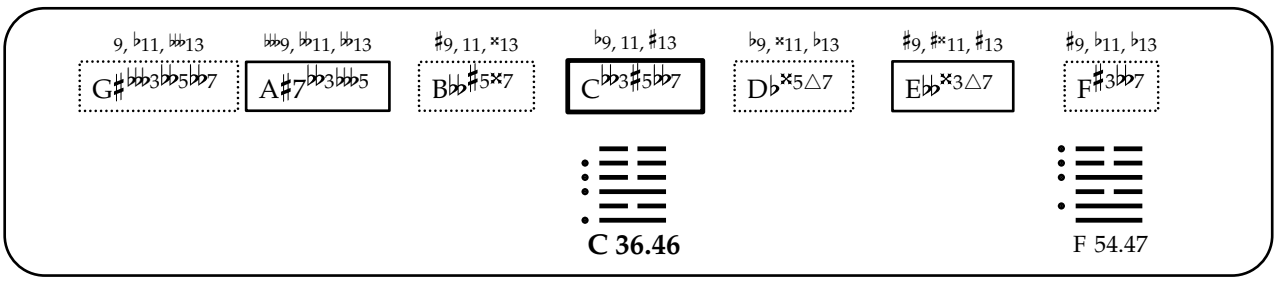
9, ♭11, ♭♭13
G♯♭♭♭3♭♭5♭♭7
♭♭♭9, ♭♭11, ♭♭13
A♯7♭♭3♭♭♭5
♯9, 11, ×13
B♭♭♯5×7
♭9, 11, ♯13
C♭♭3♯5♭♭7
♭9, ×11, ♭13
D♭×5△7
♯9, ♯×11, ♯13
E♭♭×3△7
♯9, ♭11, ♭13
F♯3♭♭7
C 36.46
F 54.47

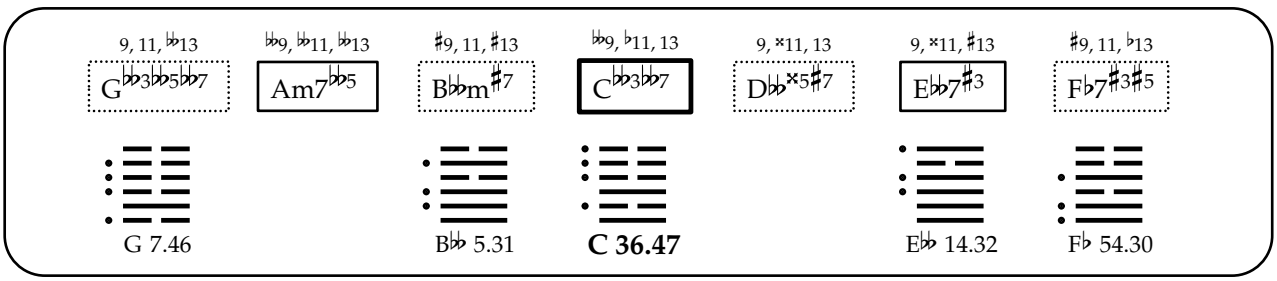
9, 11, ♭♭13
G♭♭3♭♭5♭♭7
♭♭9, ♭♭11, ♭♭13
Am7♭♭5
♯9, 11, ♯13
B♭♭m♯7
♭♭9, ♭11, 13
C♭♭3♭♭7
9, ×11, 13
D♭♭×5♯7
9, ×11, ♯13
E♭♭7♯3
♯9, 11, ♭13
F♭7♯3♯5
G 7.46
B♭♭ 5.31
C 36.47
E♭♭ 14.32
F♭ 54.30

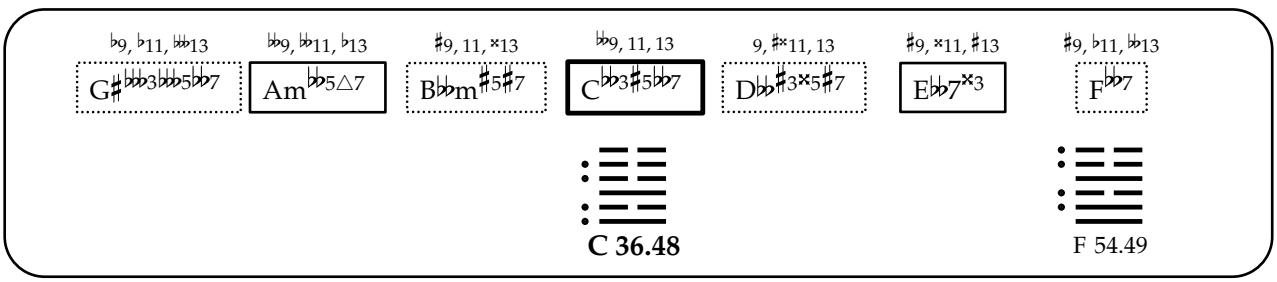
♭9, ♭11, ♭♭13
G♯♭♭♭3♭♭♭5♭♭7
♭♭9, ♭♭11, ♭13
Am♭♭5△7
♯9, 11, ×13
B♭♭m♯5♯7
♭♭9, 11, 13
C♭♭3♯5♭♭7
9, ♯×11, 13
D♭♭♯3×5♯7
♯9, ×11, ♯13
E♭♭7×3
♯9, ♭11, ♭♭13
F♭♭7
C 36.48
F 54.49

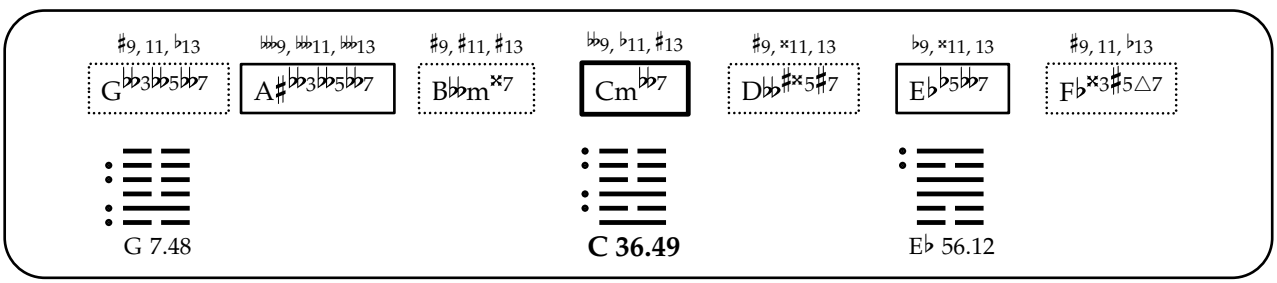
♯9, 11, ♭13
G♭♭3♭♭5♭♭7
♭♭♭9, ♭♭11, ♭♭13
A♯♭♭3♭♭5♭♭7
♯9, ♯11, ♯13
B♭♭m×7
♭♭9, ♭11, ♯13
Cm♭♭7
♯9, ×11, 13
D♭♭♯×5♯7
♭9, ×11, 13
E♭♭5♭♭7
♯9, 11, ♭13
F♭×3♯5△7
G 7.48
C 36.49
E♭ 56.12

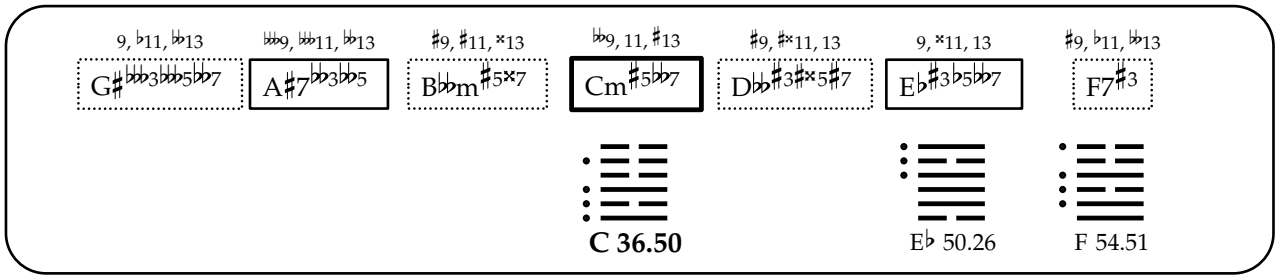
9, ♭11, 𝄫13
G♯𝄫3𝄫𝄫5𝄫7
𝄫9, 𝄫11, 𝄫13
A♯7𝄫3𝄫5
♯9, ♯11, ×13
B𝄫m♯5×7
𝄫9, 11, ♯13
Cm♯5𝄫7
♯9, ♯×11, 13
D𝄫♯3♯×5♯7
9, ×11, 13
E♭♯3♭5𝄫7
♯9, ♭11, 𝄫13
F7♯3
C 36.50
E♭ 50.26
F 54.51

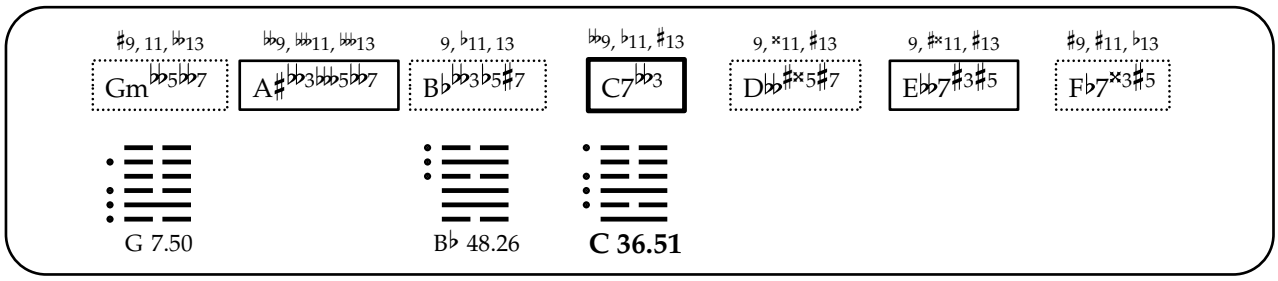
♯9, 11, 𝄫13
Gm𝄫5𝄫7
𝄫9, 𝄫11, 𝄫13
A♯𝄫3𝄫𝄫5𝄫7
9, ♭11, 13
B♭𝄫3♭5♯7
𝄫9, ♭11, ♯13
C7𝄫3
9, ×11, ♯13
D𝄫♯×5♯7
9, ♯×11, ♯13
E𝄫7♯3♯5
♯9, ♯11, ♭13
F♭7×3♯5
G 7.50
B♭ 48.26
C 36.51

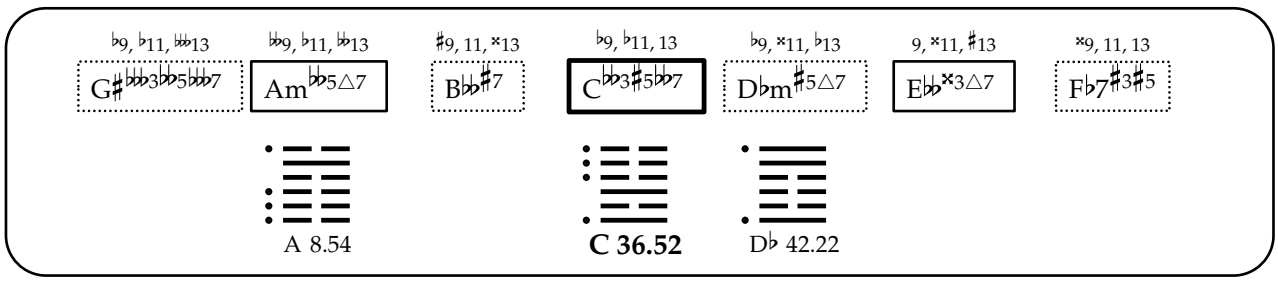
♭9, ♭11, 𝄫13
G♯𝄫3𝄫5𝄫7
♭9, ♭11, 𝄫13
Am𝄫5△7
♯9, 11, ×13
B𝄫♯7
♭9, ♭11, 13
C𝄫3♯5𝄫7
♭9, ×11, ♭13
D♭m♯5△7
9, ×11, ♯13
E𝄫×3△7
×9, 11, 13
F♭7♯3♯5
A 8.54
C 36.52
D♭ 42.22

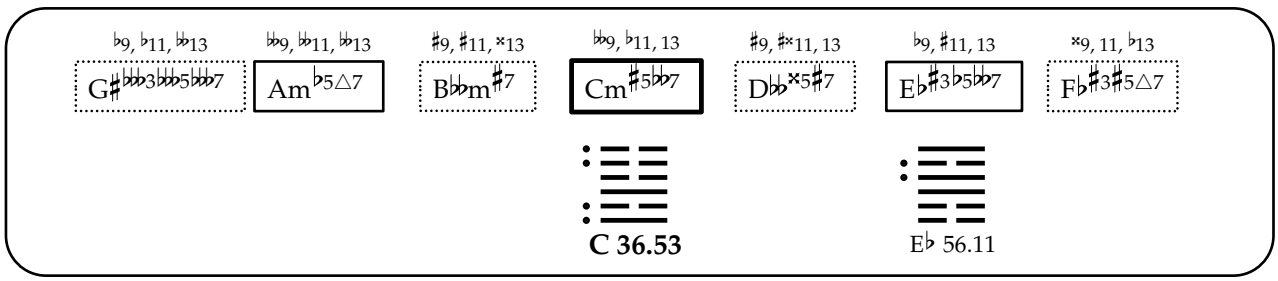
♭9, ♭11, 𝄫13
G♯𝄫3𝄫5𝄫7
♭9, ♭11, 𝄫13
Am♭5△7
♯9, ♯11, ×13
B𝄫m♯7
𝄫9, ♭11, 13
Cm♯5𝄫7
♯9, ♯×11, 13
D𝄫×5♯7
♭9, ♯11, 13
E♭♯3♭5𝄫7
×9, 11, ♭13
F♭♯3♯5△7
C 36.53
E♭ 56.11

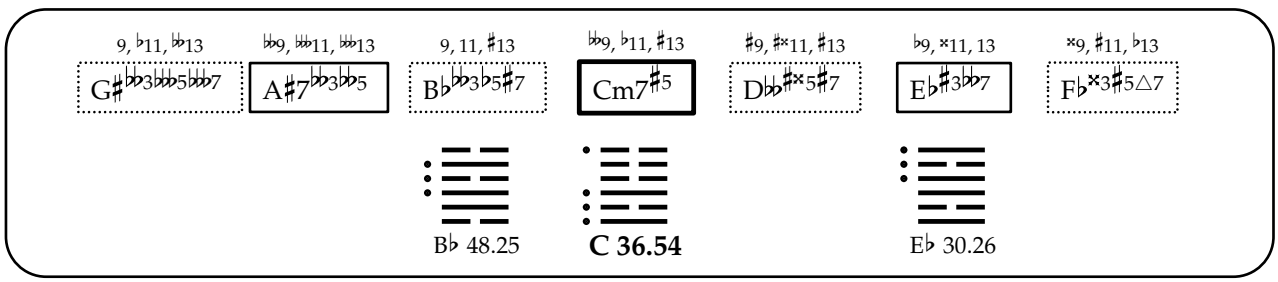
9, ♭11, 𝄫13
G♯𝄫3𝄫5𝄫7
𝄫9, 𝄫11, 𝄫13
A♯7𝄫3𝄫5
9, 11, ♯13
B♭𝄫3♭5♯7
𝄫9, ♭11, ♯13
Cm7♯5
♯9, ♯×11, ♯13
D𝄫♯×5♯7
♭9, ×11, 13
E♭♯3𝄫7
×9, ♯11, ♭13
F♭×3♯5△7
B♭ 48.25
C 36.54
E♭ 30.26

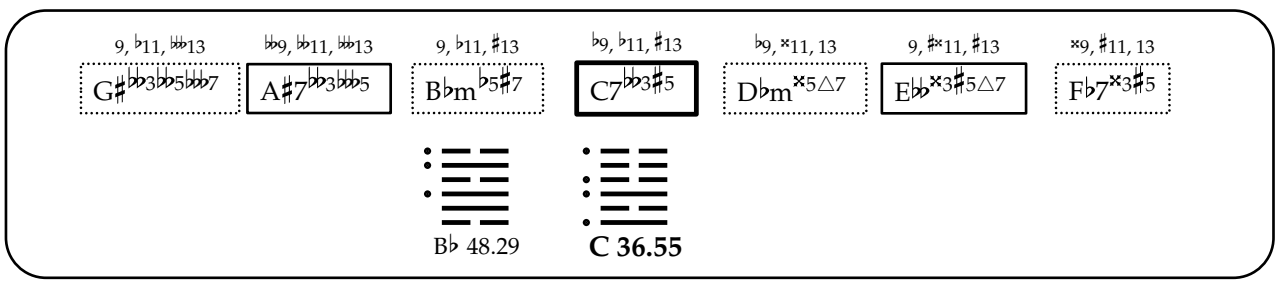
9, ♭11, 𝄫13
G♯𝄫3𝄫5𝄫7
𝄫9, 𝄫11, 𝄫13
A♯7𝄫3𝄫5
9, ♭11, ♯13
B♭m♭5♯7
♭9, ♭11, ♯13
C7𝄫3♯5
♭9, ×11, 13
D♭m×5△7
9, ♯×11, ♯13
E𝄫×3♯5△7
×9, ♯11, 13
F♭7×3♯5
B♭ 48.29
C 36.55

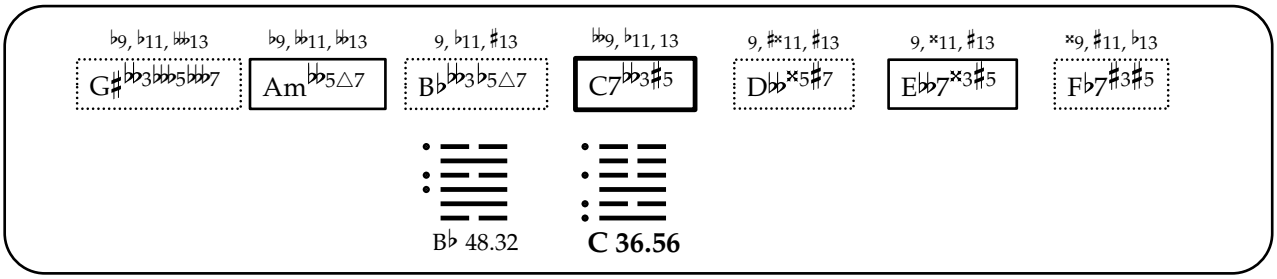
♭9, ♭11, 𝄫13
G♯𝄫3𝄫5𝄫7
♭9, 𝄫11, 𝄫13
Am𝄫5△7
9, ♭11, ♯13
B♭𝄫3♭5△7
𝄫9, ♭11, 13
C7𝄫3♯5
9, ♯×11, ♯13
D𝄫×5♯7
9, ×11, ♯13
E𝄫7×3♯5
×9, ♯11, ♭13
F♭7♯3♯5
B♭ 48.32
C 36.56

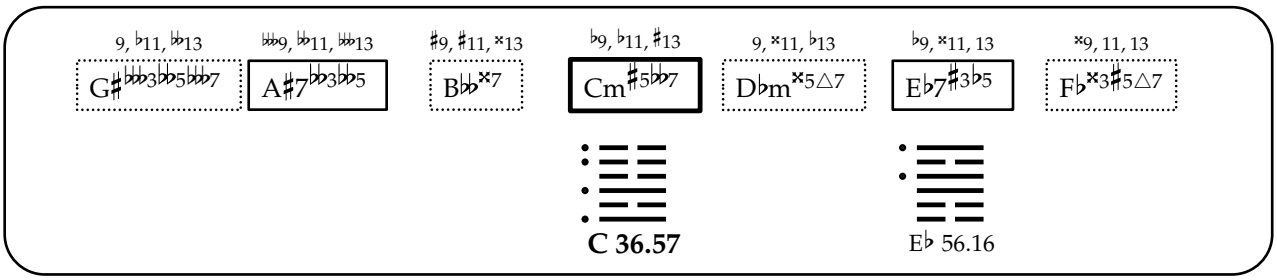
9, ♭11, 𝄫13
G♯𝄫3𝄫5𝄫7
𝄫9, 𝄫11, 𝄫13
A♯7𝄫3𝄫5
♯9, ♯11, ×13
B𝄫×7
♭9, ♭11, ♯13
Cm♯5𝄫7
9, ×11, ♭13
D♭m×5△7
♭9, ×11, 13
E♭7♯3♭5
×9, 11, 13
F♭×3♯5△7
C 36.57
E♭ 56.16

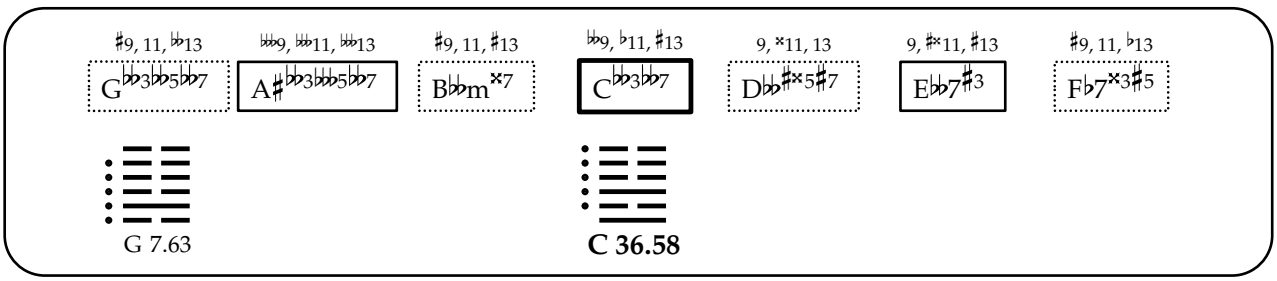
♯9, 11, 𝄫13
G𝄫3𝄫5𝄫7
𝄫9, 𝄫11, 𝄫13
A♯𝄫3𝄫5𝄫7
♯9, 11, ♯13
B𝄫m×7
𝄫9, ♭11, ♯13
C𝄫3𝄫7
9, ×11, 13
D𝄫♯×5♯7
9, ♯×11, ♯13
E𝄫7♯3
♯9, 11, ♭13
F♭7×3♯5
G 7.63
C 36.58

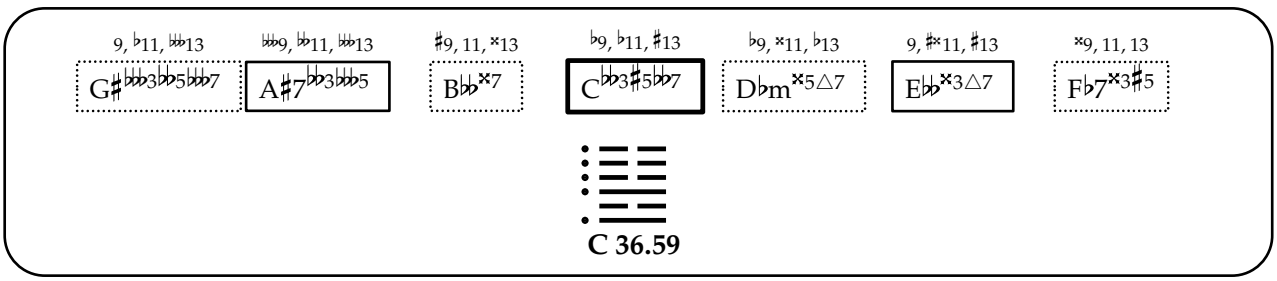
9, ♭11, 𝄫13
G♯𝄫3𝄫5𝄫7
𝄫9, 𝄫11, 𝄫13
A♯7𝄫3𝄫5
♯9, 11, ×13
B𝄫×7
♭9, ♭11, ♯13
C𝄫3♯5𝄫7
♭9, ×11, ♭13
D♭m×5△7
9, ♯×11, ♯13
E𝄫×3△7
×9, 11, 13
F♭7×3♯5
C 36.59

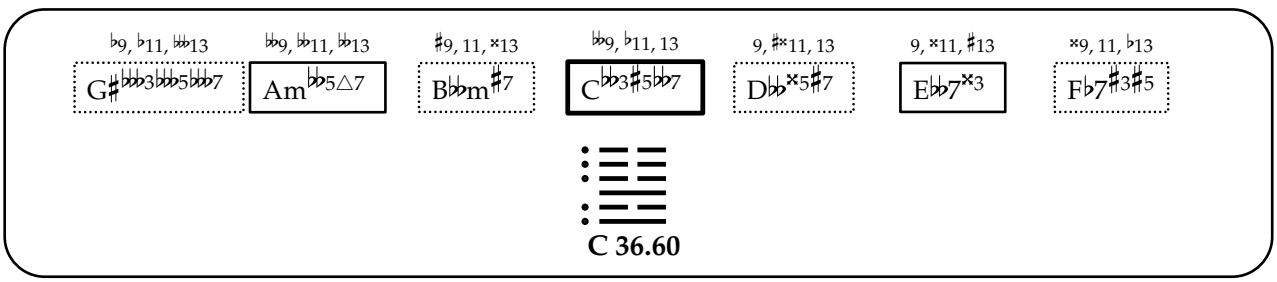
♭9, ♭11, 𝄫13
G♯𝄫3𝄫5𝄫7
𝄫9, 𝄫11, 𝄫13
Am𝄫5△7
♯9, 11, ×13
B𝄫m♯7
𝄫9, ♭11, 13
C𝄫3♯5𝄫7
9, ♯×11, 13
D𝄫×5♯7
9, ×11, ♯13
E𝄫7×3
×9, 11, ♭13
F♭7♯3♯5
C 36.60

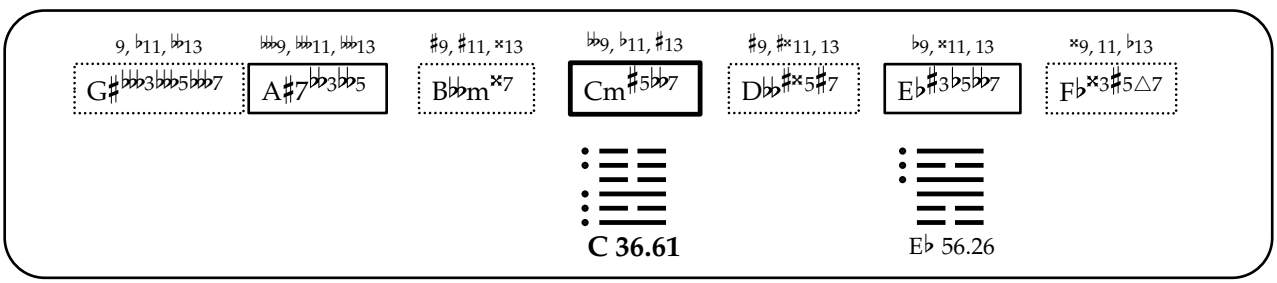
9, ♭11, 𝄫13
G♯𝄫3𝄫5𝄫7
𝄫9, 𝄫11, 𝄫13
A♯7𝄫3𝄫5
♯9, ♯11, ×13
B𝄫m×7
𝄫9, ♭11, ♯13
Cm♯5𝄫7
♯9, ♯×11, 13
D𝄫♯×5♯7
♭9, ×11, 13
E♭♯3♭5𝄫7
×9, 11, ♭13
F♭×3♯5△7
C 36.61
E♭ 56.26

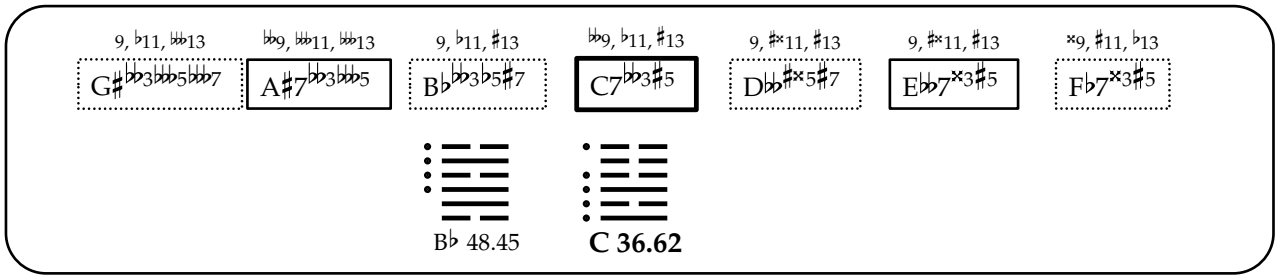
9, ♭11, 𝄫13
G♯𝄫3𝄫5𝄫♭7
♭♭9, 𝄫11, 𝄫13
A♯7♭♭3𝄫5
9, ♭11, ♯13
B♭♭3♭5♯7
♭♭9, ♭11, ♯13
C7♭♭3♯5
9, ♯×11, ♯13
D𝄫♭♯×5♯7
9, ♯×11, ♯13
E𝄫♭7×3♯5
×9, ♯11, ♭13
F♭7×3♯5
B♭ 48.45
C 36.62

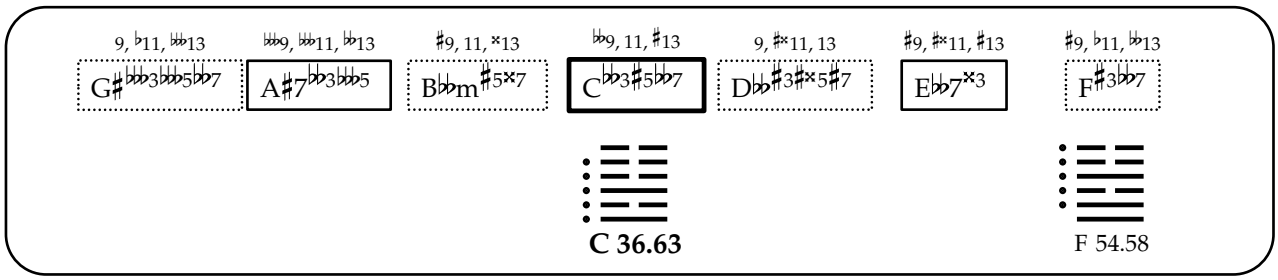
9, ♭11, 𝄫13
G♯𝄫3𝄫5♭♭7
♭♭9, 𝄫11, ♭13
A♯7♭♭3𝄫5
♯9, 11, ×13
B♭♭m♯5×7
♭♭9, 11, ♯13
C♭♭3♯5♭♭7
9, ♯×11, 13
D𝄫♭♯3♯×5♯7
♯9, ♯×11, ♯13
E𝄫♭7×3
♯9, ♭11, ♭♭13
F♯3𝄫♭7
C 36.63
F 54.58

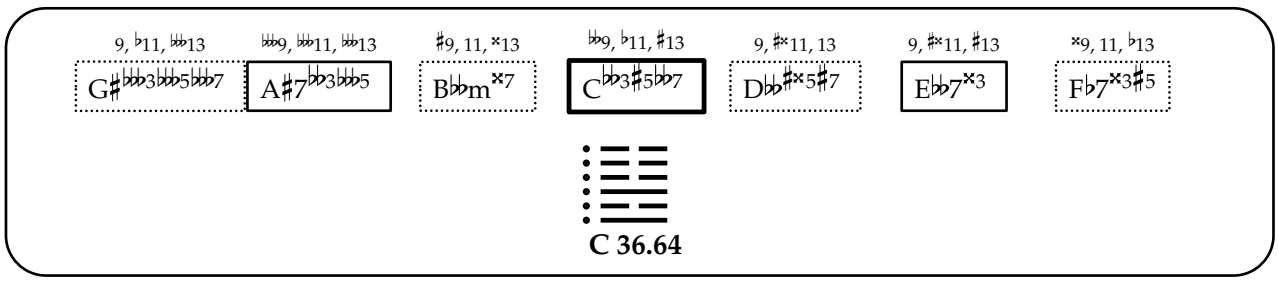
9, ♭11, 𝄫13
G♯𝄫3𝄫5𝄫♭7
♭♭9, 𝄫11, 𝄫13
A♯7♭♭3𝄫5
♯9, 11, ×13
B♭♭m×7
♭♭9, ♭11, ♯13
C♭♭3♯5♭♭7
9, ♯×11, 13
D𝄫♭♯×5♯7
9, ♯×11, ♯13
E𝄫♭7×3
×9, 11, ♭13
F♭7×3♯5
C 36.64

家人

37. Jia Ren

[The Family, The Clan, People in the Home, Household]

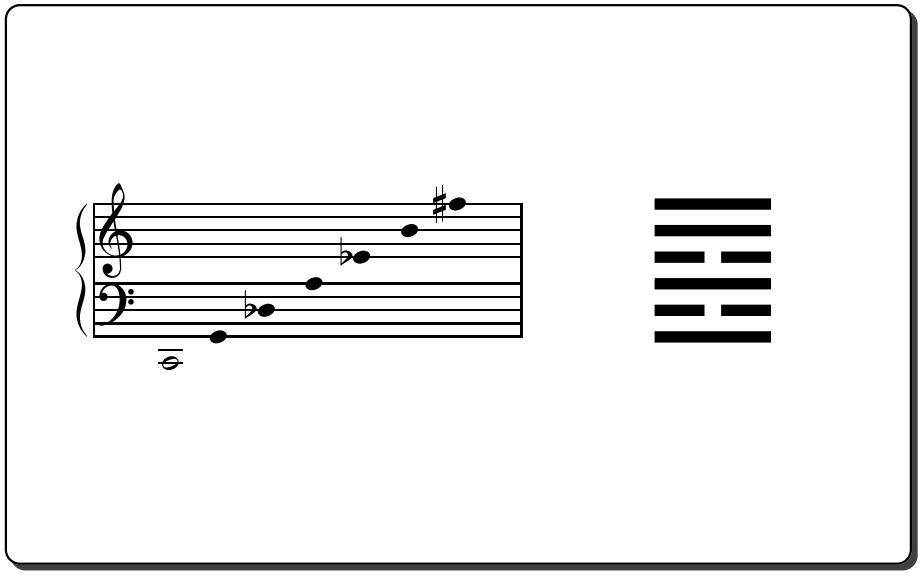

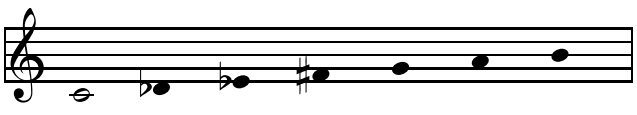

C 37.01

⇑

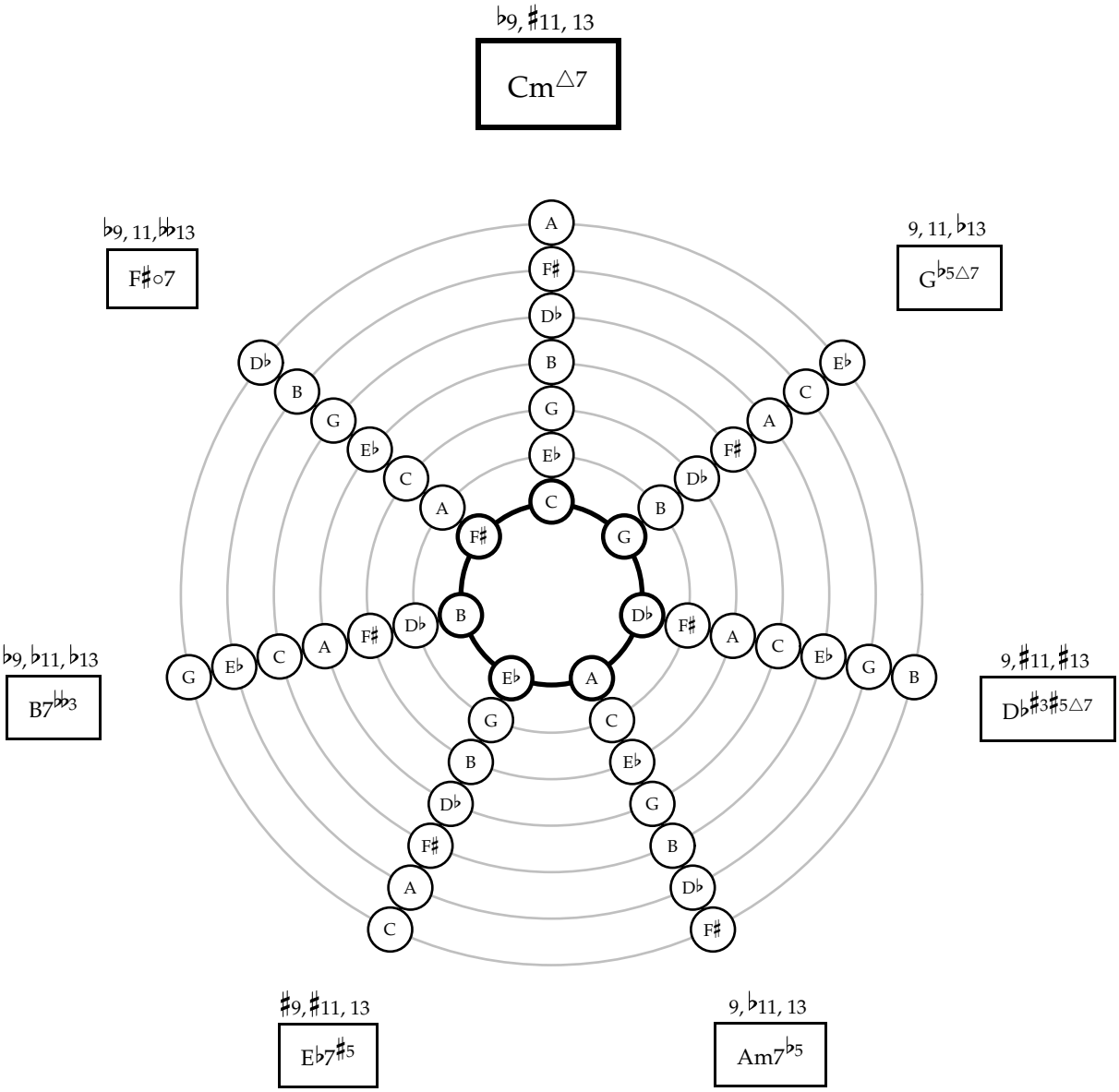
♭9, ♯11, 13
Cm△7
♭9, 11, ♭♭13
F♯○7
9, 11, ♭13
G♭5△7
♭9, ♭11, ♭13
B7♭♭3
9, ♯11, ♯13
D♭♯3♯5△7
♯9, ♯11, 13
E♭7♯5
9, ♭11, 13
Am7♭5

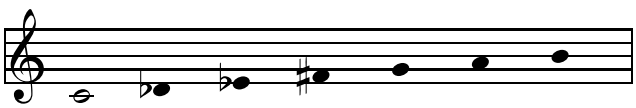

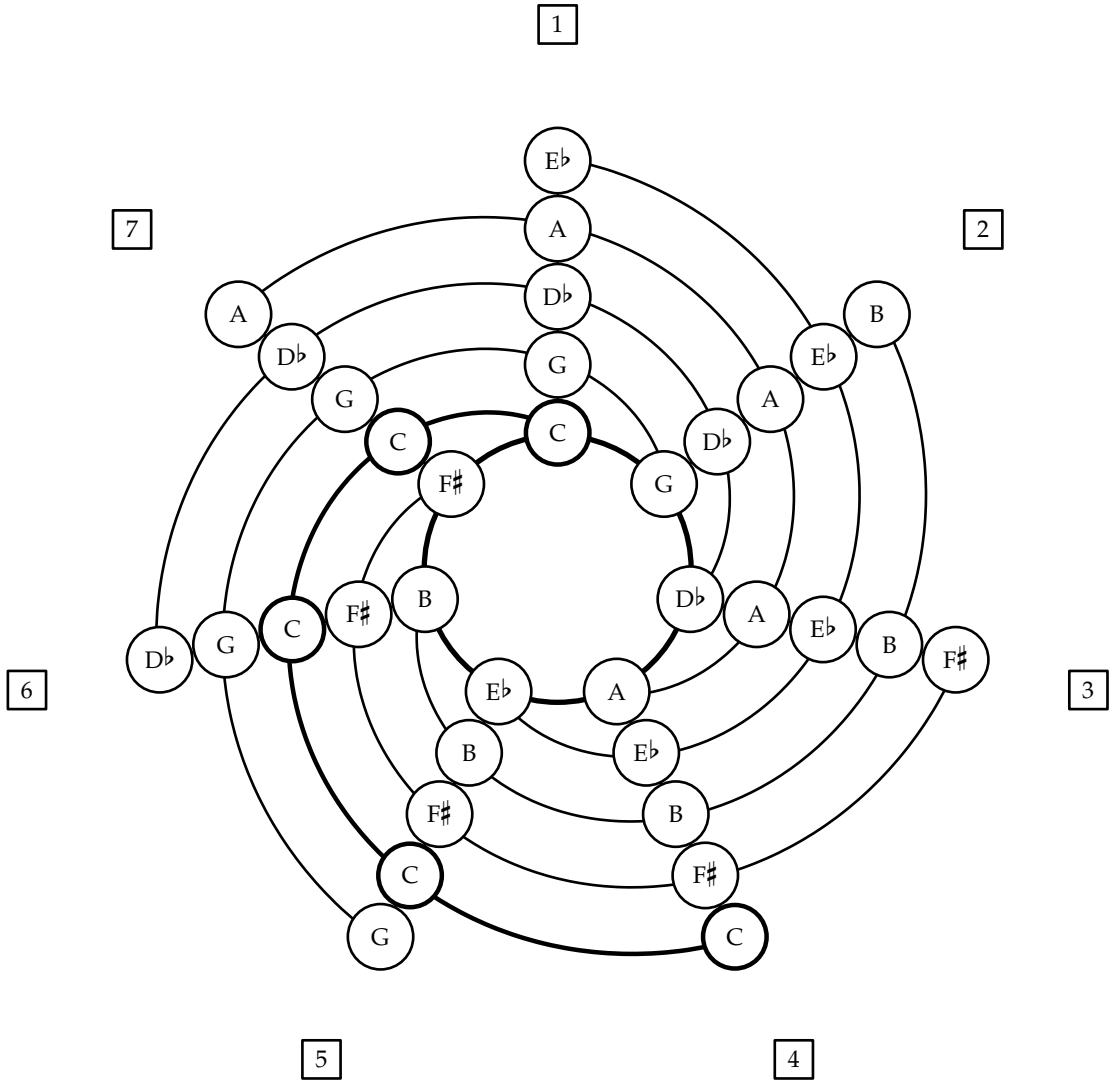
1
2
3
4
5
6
7
E♭
A
D♭
G
C
F♯
B
E♭
A
D♭
G
C
F♯
B
E♭
A
D♭
G
C
F♯
B
E♭
A
D♭
G
C
F♯
B
E♭
A
D♭
G
C
F♯
B
E♭
A
D♭
G
C

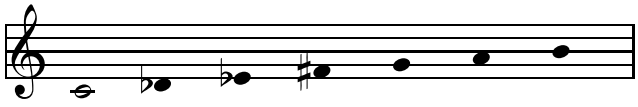

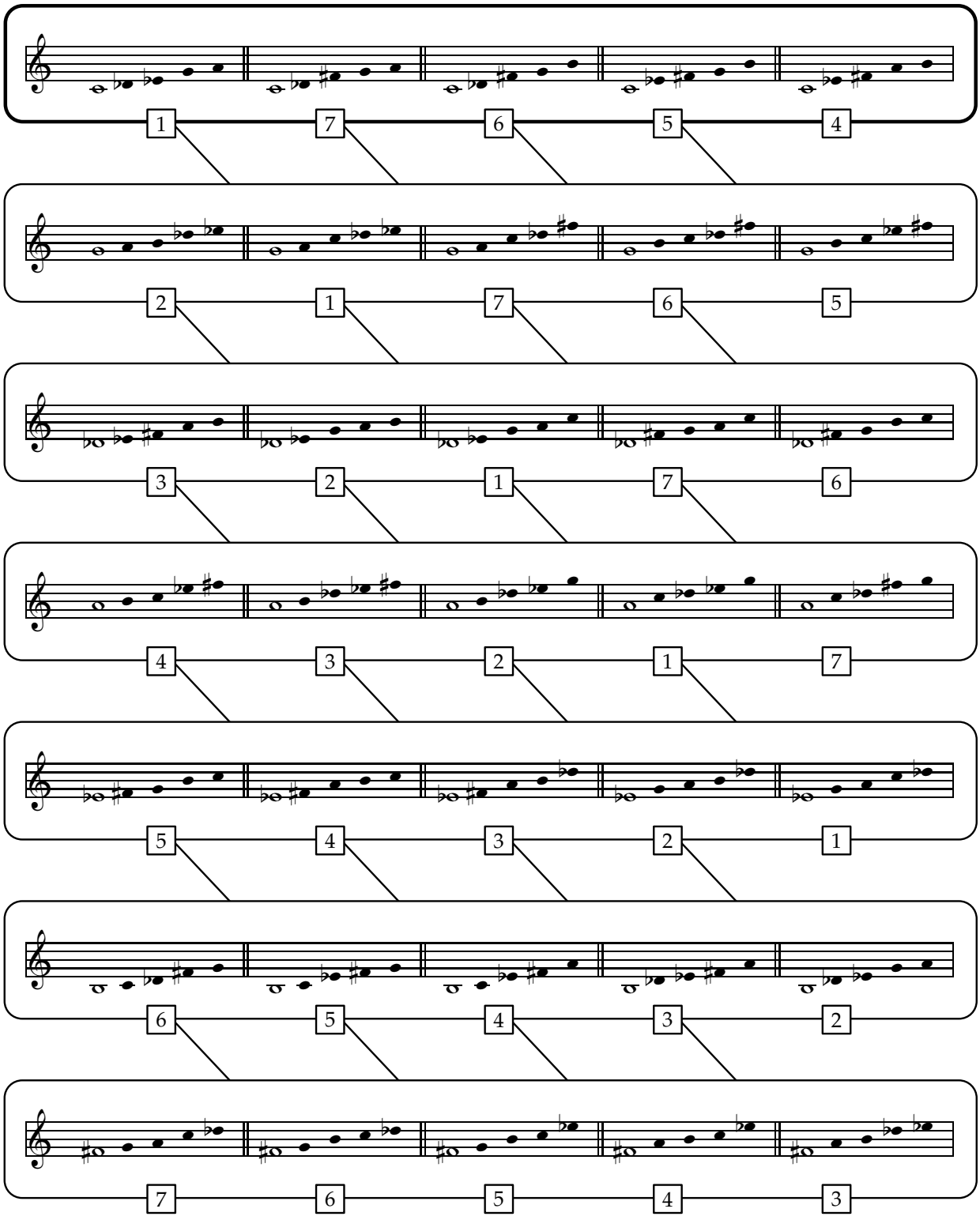
1 7 6 5 4
2 1 7 6 5
3 2 1 7 6
4 3 2 1 7
5 4 3 2 1
6 5 4 3 2
7 6 5 4 3

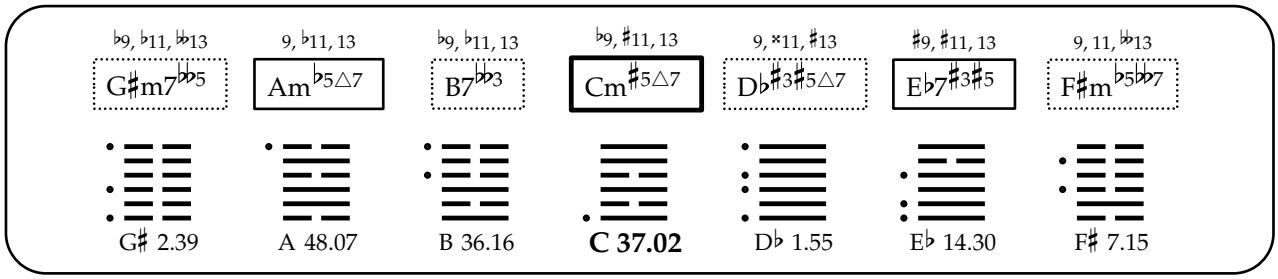
♭9, ♭11, 𝄫13
G♯m7𝄫♭5
9, ♭11, 13
Am♭5△7
♭9, ♭11, 13
B7𝄫3
♭9, ♯11, 13
Cm♯5△7
9, ×11, ♯13
D♭♯3♯5△7
♯9, ♯11, 13
E♭7♯3♯5
9, 11, 𝄫13
F♯m♭5𝄫7
G♯ 2.39
A 48.07
B 36.16
C 37.02
D♭ 1.55
E♭ 14.30
F♯ 7.15

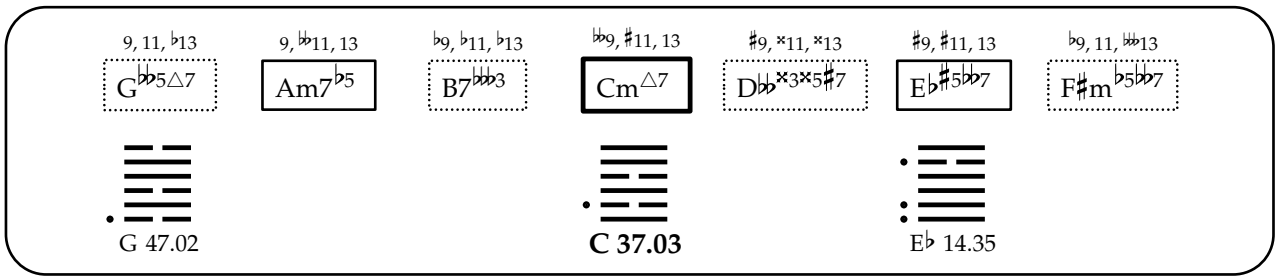
9, 11, ♭13
G𝄫♭5△7
9, 𝄫11, 13
Am7♭5
♭9, ♭11, ♭13
B7𝄫𝄫3
♭𝄫9, ♯11, 13
Cm△7
♯9, ×11, ×13
D♭𝄫×3×5♯7
♯9, ♯11, 13
E♭♯5𝄫7
♭9, 11, 𝄫13
F♯m♭5♭♭7
G 47.02
C 37.03
E♭ 14.35

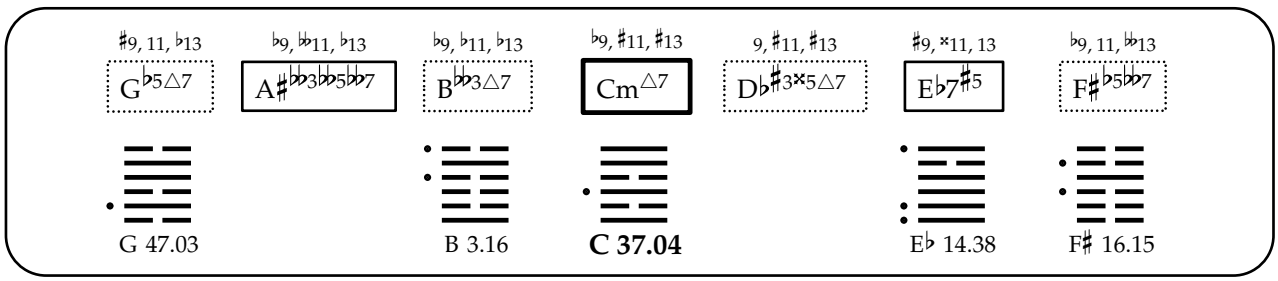
♯9, 11, ♭13
G♭5△7
♭9, 𝄫11, ♭13
A♯𝄫3♭♭5♭♭7
♭9, ♭11, ♭13
B♭♭3△7
♭9, ♯11, ♯13
Cm△7
9, ♯11, ♯13
D♭♯3×5△7
♯9, ×11, 13
E♭7♯5
♭9, 11, 𝄫13
F♯♭5♭♭7
G 47.03
B 3.16
C 37.04
E♭ 14.38
F♯ 16.15

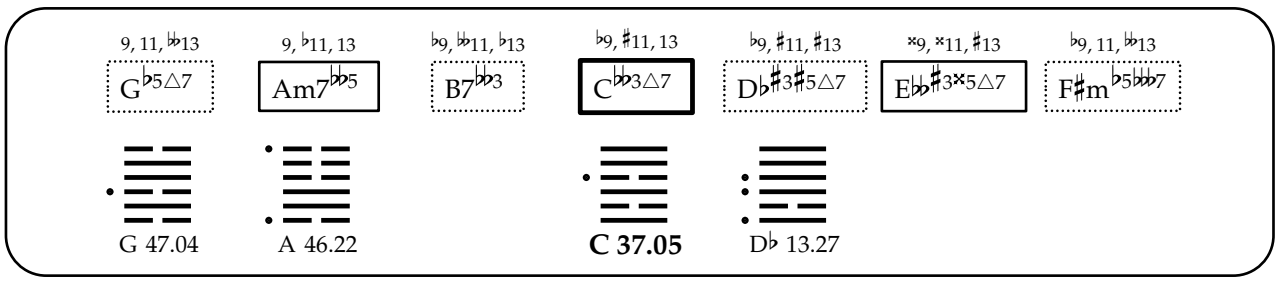
9, 11, 𝄫13
G♭5△7
9, ♭11, 13
Am7𝄫♭5
♭9, 𝄫11, ♭13
B7𝄫𝄫3
♭9, ♯11, 13
C♭♭3△7
♭9, ♯11, ♯13
D♭♯3♯5△7
×9, ×11, ♯13
E♭♭♯3×5△7
♭9, 11, 𝄫13
F♯m♭5♭♭7
G 47.04
A 46.22
C 37.05
D♭ 13.27

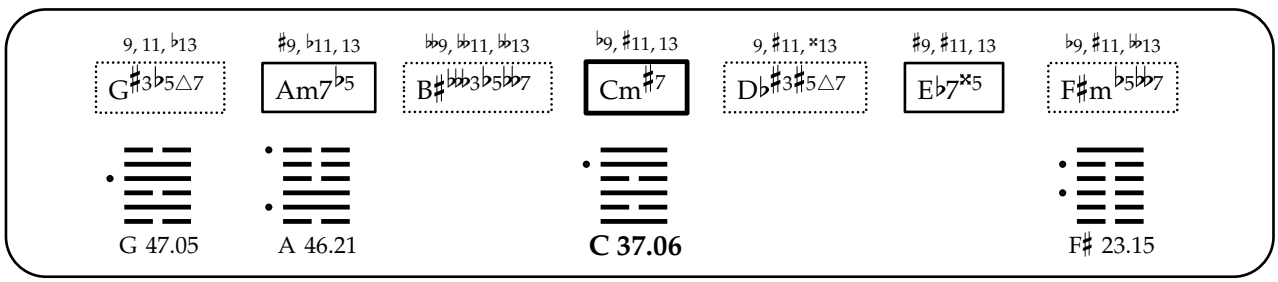
9, 11, ♭13
G♯3♭5△7
♯9, ♭11, 13
Am7♭5
♭♭9, 𝄫11, 𝄫13
B♯𝄫♭3♭5♭♭7
♭9, ♯11, 13
Cm♯7
9, ♯11, ×13
D♭♯3♯5△7
♯9, ♯11, 13
E♭7×5
♭9, ♯11, 𝄫13
F♯m♭5♭♭7
G 47.05
A 46.21
C 37.06
F♯ 23.15

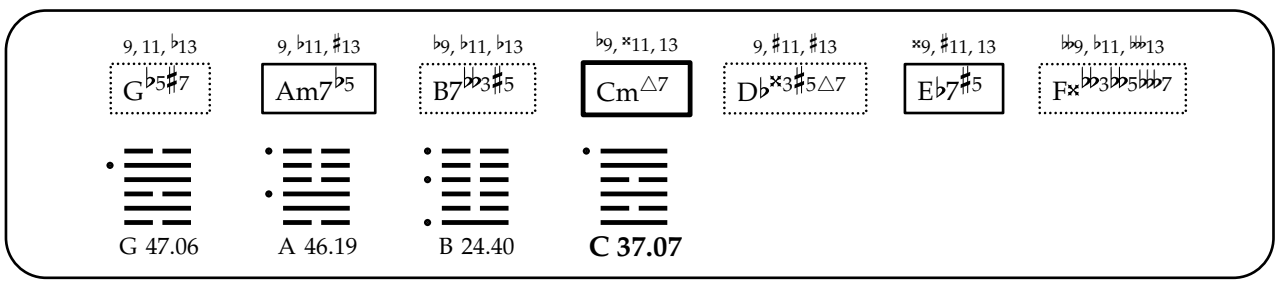
9, 11, ♭13
G♭5♯7
9, ♭11, ♯13
Am7♭5
♭9, ♭11, ♭13
B7♭♭3♯5
♭9, ×11, 13
Cm△7
9, ♯11, ♯13
D♭×3♯5△7
×9, ♯11, 13
E♭7♯5
♭♭9, ♭11, 𝄫13
F×♭♭3♭♭5𝄫7
G 47.06
A 46.19
B 24.40
C 37.07

♭9, ♭11, 𝄫13 | 9, 𝄫11, 13 | ♭9, ♭11, 13 | 𝄫9, ♯11, 13 | ♯9, ♯×11, ×13 | ♯9, ♯11, 13 | 9, 11, 𝄫13

G♯m7$^{\flat\flat\flat5}$ | Am$^{\flat5\triangle7}$ | B7$^{\flat\flat\flat3}$ | Cm$^{\sharp5\triangle7}$ | D$^{\flat\flat\times3\times5\sharp7}$ | E♭$^{\sharp3\sharp5\flat\flat7}$ | F♯m$^{\flat5\flat\flat7}$

C 37.08

E♭ 14.48

♯9, 11, ♭13 | ♭9, 𝄫11, ♭13 | ♭9, ♭11, ♭13 | 𝄫9, ♯11, ♯13 | ♯9, ×11, ×13 | ♯9, ×11, 13 | ♭9, 11, 𝄫13

G$^{\flat\flat5\triangle7}$ | A♯$^{\flat\flat3\flat\flat5\flat\flat7}$ | B$^{\flat\flat\flat3\triangle7}$ | Cm$^{\triangle7}$ | D$^{\flat\flat\times3\sharp\times5\sharp7}$ | E♭$^{\sharp5\flat\flat7}$ | F♯$^{\flat5\flat\flat7}$

G 47.08

C 37.09

E♭ 14.53

♯9, 11, 𝄫13 | ♭9, 𝄫11, ♭13 | ♭9, 𝄫11, ♭13 | ♭9, ♯11, ♯13 | ♭9, ♯11, ♯13 | ×9, ♯×11, ♯13 | ♭9, 11, 𝄫13

G$^{\flat5\triangle7}$ | A♯$^{\flat\flat3\flat\flat\flat5\flat\flat7}$ | B$^{\flat\flat3\triangle7}$ | C$^{\flat\flat3\triangle7}$ | D♭$^{\sharp3\times5\triangle7}$ | E♭♭$^{\sharp3\times5\triangle7}$ | F♯$^{\flat5\flat\flat\flat7}$

G 47.09

C 37.10

9, 11, 𝄫13 | ♯9, ♭11, 13 | 𝄫9, 𝄫11, 𝄫13 | ♭9, ♯11, 13 | ♭9, ♯11, ×13 | ×9, ×11, ♯13 | ♭9, ♯11, 𝄫13

G$^{\sharp3\flat5\triangle7}$ | Am7$^{\flat\flat5}$ | B♯$^{\flat\flat\flat3\flat5\flat\flat7}$ | C$^{\flat\flat\sharp7}$ | D♭$^{\sharp3\sharp5\triangle7}$ | E♭♭$^{\sharp3\sharp\times5\triangle7}$ | F♯m$^{\flat5\flat\flat\flat7}$

G 47.10

A 46.38

C 37.11

9, 11, ♭13 | ♯9, ♭11, ♯13 | 𝄫9, 𝄫11, 𝄫13 | ♭9, ×11, 13 | 9, ♯11, ×13 | ×9, ♯11, 13 | 𝄫9, 11, 𝄫13

G$^{\sharp3\flat5\sharp7}$ | Am7$^{\flat5}$ | B♯$^{\flat\flat\flat3\flat\flat7}$ | Cm$^{\sharp7}$ | D♭$^{\times3\sharp5\triangle7}$ | E♭7$^{\times5}$ | F$^{\times\flat\flat3\flat\flat5\flat\flat\flat7}$

G 47.11

A 46.36

C 37.12

9, ♭11, 𝄫13 | ♭9, 𝄫11, ♭13 | ♭9, ♭11, 13 | ♭9, ♯11, ♯13 | 9, ×11, ♯13 | ♯9, ×11, 13 | 9, 11, 𝄫13

G♯m7$^{\flat\flat\flat5}$ | A♯7$^{\flat\flat3\flat\flat5}$ | B$^{\flat\flat3\triangle7}$ | Cm$^{\sharp5\triangle7}$ | D♭$^{\sharp3\times5\triangle7}$ | E♭7$^{\sharp3\sharp5}$ | F♯$^{\flat5\flat\flat7}$

G♯ 7.39

B 63.16

C 37.13

E♭ 14.56

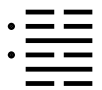

F♯ 40.15

9, 11, 𝄫13 | 9, 𝄫11, 13 | ♭9, 𝄫11, ♭13 | 𝄫9, ♯11, 13 | 9, ×11, ×13 | ×9, ×11, ♯13 | ♭9, 11, 𝄫13

G𝄬5△7 | Am7𝄬5 | B7𝄪3 | C𝄬3△7 | D𝄫×3×5♯7 | E𝄬7♯3×5 | F♯m♭5𝄬7

G 47.13

C 37.14

♯9, 11, ♭13 | 9, 𝄫11, ♭13 | 𝄫9, 𝄫11, 𝄫13 | ♭9, ♯11, ♯13 | 9, ♯11, ×13 | ♯9, ×11, 13 | ♭9, ♯11, 𝄫13

G♯3♭5△7 | A♯𝄫3𝄫5𝄫7 | B♯7𝄪3♭5 | Cm♯7 | D♭♯3×5△7 | E♭7×5 | F♯♭5𝄫7

G 47.14

C 37.15

F♯ 35.15

9, 11, 𝄫13 | 9, ♭11, ♯13 | ♭9, 𝄫11, ♭13 | ♭9, ×11, 13 | ♭9, ♯11, ♯13 | ♯×9, ×11, ♯13

G♭5♯7 | Am7𝄬5 | B7♭3♯5 | C𝄬3△7 | D♭×3♯5△7 | E♭♯3×5△7

G 47.15

A 46.39

C 37.16

♭9, ♭11, 𝄪13 | 9, ♭11, 13 | ♭9, 𝄫11, 13 | ♭9, ♯11, 13 | ♭9, ×11, ♯13 | ×9, ×11, ♯13 | 9, 11, 𝄫13

G♯m7𝄬5 | Am♭5△7 | B7𝄬3 | C♭3♯5△7 | D♭♯3♯5△7 | E♭×3×5△7 | F♯m♭5𝄫7

A 48.22

C 37.17

D♭ 13.55

9, 11, ♭13 | ♯9, 𝄫11, 13 | 𝄫9, ♯11, 13 | ♯9, ×11, ♯×13 | ♯9, ♯11, 13 | ♭9, ♯11, 𝄪13

G♯3𝄬5△7 | Am7♭5 | Cm♯7 | D𝄫×3×5♯7 | E♭×5𝄬7 | F♯m♭5𝄬7

G 47.17

C 37.18

♯9, 11, ♭13 | ♭9, 𝄫11, 13 | ♭9, ♭11, ♭13 | ♭9, ×11, ♯13 | 9, ♯11, ♯13 | ×9, ×11, 13 | 𝄫9, ♭11, 𝄪13

G♭5♯7 | A♯𝄫3𝄫5𝄫7 | B♭3♯5△7 | Cm△7 | D♭×3×5△7 | E♭7♯5 | F×m♭5𝄫7

G 47.18

B 3.40

C 37.19

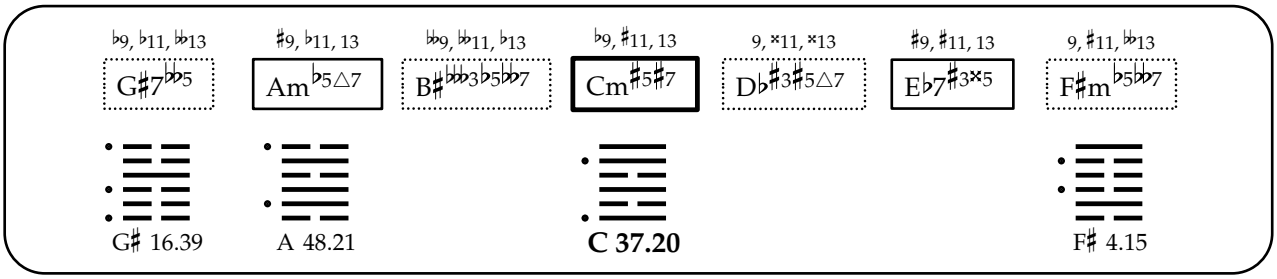
♭9, ♭11, 𝄫13
G♯7♭♭5
♯9, ♭11, 13
Am♭5△7
𝄪9, 𝄫11, ♭13
B♯♭♭♭3♭5♭♭7
♭9, ♯11, 13
Cm♯5♯7
9, ×11, ×13
D♭♯3♯5△7
♯9, ♯11, 13
E♭7♯3×5
9, ♯11, 𝄫13
F♯m♭5♭♭7
G♯ 16.39
A 48.21
C 37.20
F♯ 4.15

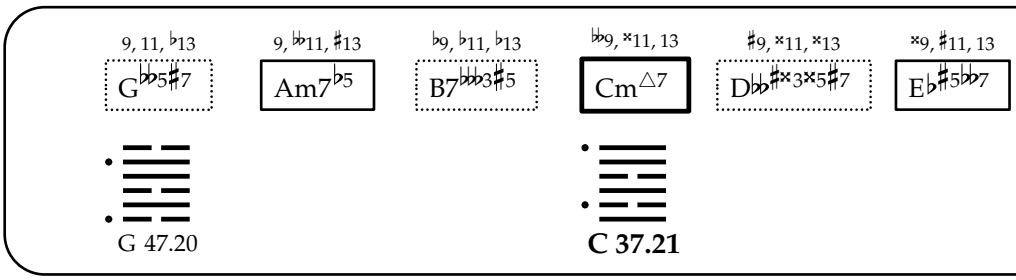
9, 11, ♭13
G♭♭5♯7
9, 𝄫11, ♯13
Am7♭5
♭9, ♭11, ♭13
B7♭♭♭3♯5
𝄫9, ×11, 13
Cm△7
♯9, ×11, ×13
D♭♭♯×3×5♯7
×9, ♯11, 13
E♭♯5♭♭7
G 47.20
C 37.21

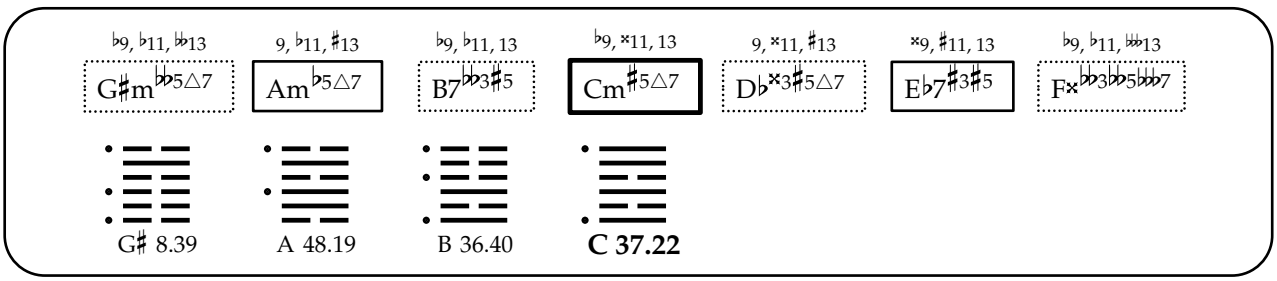
♭9, ♭11, 𝄫13
G♯m♭♭5△7
9, ♭11, ♯13
Am♭5△7
♭9, ♭11, 13
B7♭♭3♯5
♭9, ×11, 13
Cm♯5△7
9, ×11, ♯13
D♭×3♯5△7
×9, ♯11, 13
E♭7♯3♯5
♭9, ♭11, 𝄫13
F×♭♭3♭♭5♭♭♭7
G♯ 8.39
A 48.19
B 36.40
C 37.22

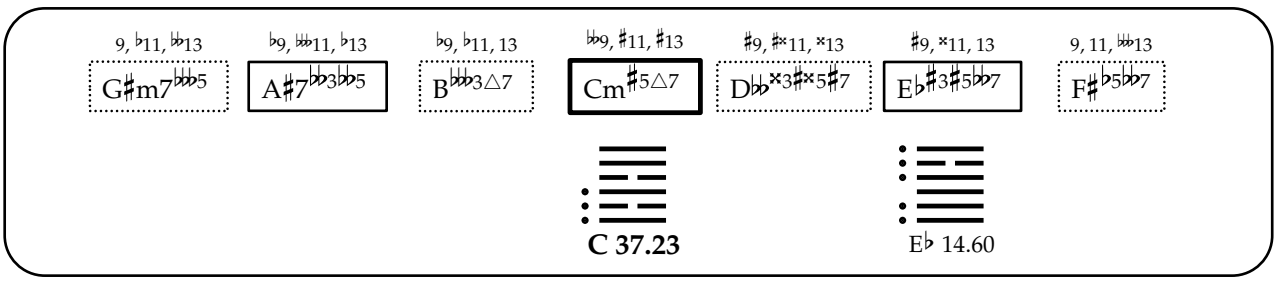
9, ♭11, 𝄫13
G♯m7♭♭♭5
♭9, 𝄫11, ♭13
A♯7♭♭3♭♭5
♭9, ♭11, 13
B♭♭♭3△7
𝄫9, ♯11, ♯13
Cm♯5△7
♯9, ♯×11, ×13
D♭♭×3♯×5♯7
♯9, ×11, 13
E♭♯3♯5♭♭7
9, 11, 𝄫13
F♯♭5♭♭7
C 37.23
E♭ 14.60

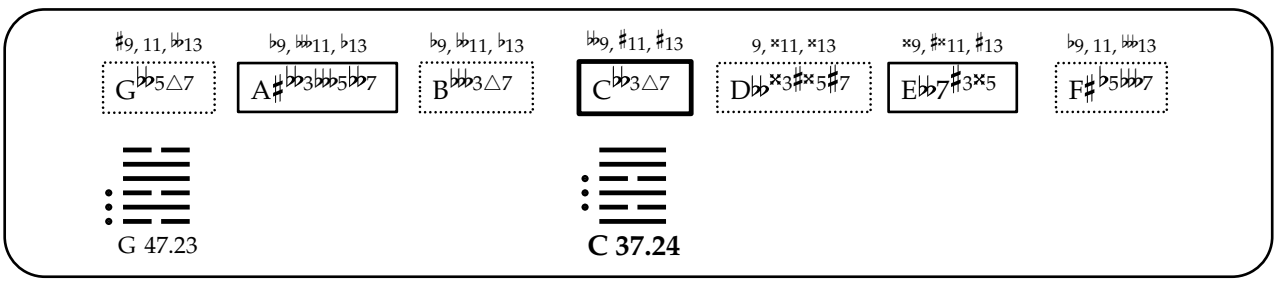
♯9, 11, 𝄫13
G♭♭5△7
♭9, 𝄫11, ♭13
A♯♭♭3♭♭♭5♭♭7
♭9, ♭11, ♭13
B♭♭♭3△7
𝄫9, ♯11, ♯13
C♭♭3△7
9, ×11, ×13
D♭♭×3♯×5♯7
×9, ♯×11, ♯13
E♭♭7♯3×5
♭9, 11, 𝄫13
F♯♭5♭♭♭7
G 47.23
C 37.24

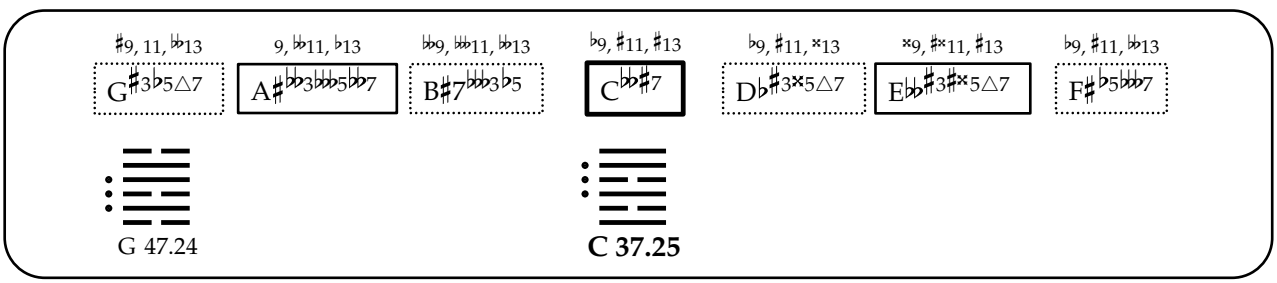
♯9, 11, 𝄫13
G♯3♭5△7
9, 𝄫11, ♭13
A♯♭♭3♭♭♭5♭♭7
♭9, 𝄫11, 𝄫13
B♯7♭♭♭3♭5
♭9, ♯11, ♯13
C♭♭♯7
♭9, ♯11, ×13
D♭♯3×5△7
×9, ♯×11, ♯13
E♭♭♯3♯×5△7
♭9, ♯11, 𝄫13
F♯♭5♭♭♭7
G 47.24
C 37.25

9, 11, ♭13 ♯9, ♭11, ♯13 ♭♭9, 𝄫11, ♭♭13 ♭9, ×11, 13 ♭9, ♯11, ×13 ♯×9, ×11, ♯13

G♯3♭5♯7 Am7♭♭5 B♯𝄫3♭♭7 C♭♭♯7 D♭×3♯5△7 E♭♭♯3♯×5△7

G 47.25

A 46.54

C 37.26

9, ♭11, 𝄫13 ♭9, ♭♭11, ♭13 ♭9, ♭♭11, 13 ♭9, ♯11, ♯13 ♭9, ×11, ♯13 ×9, ♯×11, ♯13 9, 11, ♭♭13

G♯m7♭♭5 A♯7♭♭3♭♭5 B♭♭3△7 C♭♭3♯5△7 D♭♯3×5△7 E♭♭×3×5△7 F♯♭5𝄫7

C 37.27

9, 11, ♭♭13 ♯9, ♭♭11, 13 ♭♭9, ♯11, 13 9, ×11, ♯×13 ×9, ×11, ♯13 ♭9, ♯11, 𝄫13

G♯3𝄫5△7 Am7♭♭5 C♭♭♯7 D𝄫×3×5♯7 E♭♭7♯3♯×5 F♯m♭5𝄫7

G 47.27

C 37.28

♯9, 11, ♭13 9, ♭♭11, 13 ♭♭9, ♭♭11, ♭♭13 ♭9, ×11, ♯13 9, ♯11, ×13 ×9, ×11, 13 ♭♭9, 11, 𝄫13

G♯3♭5♯7 A♯♭♭3♭♭5♭♭7 B♯7♭♭♭3 Cm♯7 D♭×3×5△7 E♭7×5 F×m♭♭5♭♭♭7

G 47.28

C 37.29

♭9, ♭11, 𝄫13 9, ♭♭11, 13 ♭9, ♭♭11, 13 ♭♭9, ♯11, 13 9, ♯×11, ×13 ×9, ×11, ♯13 9, 11, ♭♭♭13

G♯m7♭♭♭5 Am♭♭5△7 B7♭♭♭3 C♭♭3♯5△7 D♭♭×3×5♯7 E♭♭7×3×5 F♯m♭5♭♭♭7

C 37.30

♯9, 11, ♭13 9, 𝄫11, ♭13 ♭♭9, ♯11, ♯13 ♯9, ×11, ♯×13 ♯9, ×11, 13 ♭9, ♯11, 𝄫13

G♯3♭♭5△7 A♯♭♭3♭♭5♭♭7 C♭♭3♯5△7 D♭♭×3♯×5♯7 E♭×5♭♭7 F♯♭5♭♭7

G 47.30

C 37.31

♯9, 11, ♭♭13 ♭9, ♭♭11, 13 ♭9, ♭♭11, ♭13 ♭9, ×11, ♯13 ♭9, ♯11, ♯13 ♯×9, ♯×11, ♯13

G♭5♯7 A♯♭♭3♭♭♭5♭♭7 B♭♭♭3♯5△7 C♭♭3△7 D♭×3×5△7 E♭♭♯3×5△7

G 47.31

C 37.32

♭9, ♭11, ♭♭♭13 ♯9, ♭11, 13 ♭♭9, ♭♭♭11, ♭13 ♭9, ♯11, 13 ♭9, ×11, ×13 ×9, ×11, ♯13 9, ♯11, ♭♭13

G♯7♭♭5 Am♭♭5△7 B♯♭♭♭3♭5♭♭7 C♭♭3♯5♯7 D♭♯3♯5△7 E♭♭×3♯×5△7 F♯m♭5♭♭♭7

A 48.38

C 37.33

9, 11, ♭13 ♯9, ♭♭11, ♯13 ♭♭9, ×11, 13 ♯9, ×11, ♯×13 ×9, ♯11, 13

G♯3♭♭5♯7 Am7♭5 Cm♯7 D♭♭♯×3×5♯7 E♭×5♭♭7

G 47.33

C 37.34

♭9, ♭11, ♭♭13 ♯9, ♭♭11, 13 ♭♭9, ♯11, 13 ♯9, ♯×11, ♯×13 ♯9, ♯11, 13 9, ♯11, ♭♭13

G♯7♭♭♭5 Am♭5△7 Cm♯5♯7 D♭♭×3×5♯7 E♭♯3×5♭♭7 F♯m♭5♭♭♭7

C 37.35

♯9, 11, ♭13 ♭9, ♭♭♭11, 13 ♭9, ♭11, ♭13 ♭♭9, ×11, ♯13 ♯9, ×11, ×13 ×9, ×11, 13

G♭♭5♯7 A♯♭♭3♭♭5♭♭7 B♭♭♭3♯5△7 Cm△7 D♭♭♯×3♯×5♯7 E♭♯5♭♭7

G 47.35

C 37.36

♭9, ♭11, ♭♭13 ♯9, ♭11, ♯13 ♭♭9, ♭♭11, ♭13 ♭9, ×11, 13 9, ×11, ×13 ×9, ♯11, 13 ♭9, 11, ♭♭♭13

G♯♭♭5△7 Am♭5△7 B♯♭♭♭3♭♭7 Cm♯5♯7 D♭×3♯5△7 E♭7♯3×5 F×♭♭3♭♭5♭♭♭7

G♯ 45.39

A 48.36

C 37.37

♭9, ♭11, 𝄫13 | 9, 𝄫11, ♯13 | ♭9, ♭11, 13 | 𝄫9, ×11, 13 | ♯9, ♯×11, ×13 | ×9, ♯11, 13

G♯m$^{𝄫♭5△7}$ | Am$^{♭5△7}$ | B7$^{𝄫3♯5}$ | Cm$^{♯5△7}$ | D𝄫$^{♯×3×5♯7}$ | E♭$^{♯3♯5𝄫7}$

C 37.38

9, ♭11, 𝄫13 | ♭9, 𝄫11, 13 | ♭9, ♭11, 13 | ♭9, ×11, ♯13 | 9, ×11, ♯13 | ×9, ×11, 13 | ♭9, ♭11, 𝄫13

G♯m$^{♭♭5△7}$ | A♯7$^{♭♭3♭♭5}$ | B$^{♭♭3♯5△7}$ | Cm$^{♯5△7}$ | D♭$^{×3×5△7}$ | E♭7$^{♯3♯5}$ | F×m$^{♭♭5𝄫7}$

G♯ 29.39 B 63.40 **C 37.39**

♭9, ♭11, 𝄫13 | 9, ♭11, ♯13 | ♭9, 𝄫11, 13 | ♭9, ×11, 13 | ♭9, ×11, ♯13 | ♯×9, ×11, ♯13

G♯m$^{♭♭5△7}$ | Am$^{♭♭5△7}$ | B7$^{♭♭3♯5}$ | C$^{♭♭3♯5△7}$ | D♭$^{×3♯5△7}$ | E𝄫$^{×3×5△7}$

A 48.39 **C 37.40**

9, 11, 𝄫13 | 9, 𝄫11, ♯13 | ♭9, 𝄫11, ♭13 | 𝄫9, ×11, 13 | 9, ×11, ×13 | ♯×9, ×11, ♯13

G$^{♭♭5♯7}$ | Am7$^{♭♭5}$ | B7$^{𝄫♭3♯5}$ | C$^{♭♭3△7}$ | D𝄫$^{♯×3×5♯7}$ | E𝄫♭7$^{♯3×5}$

G 47.42 **C 37.41**

9, ♭11, 𝄫13 | 9, 𝄫11, ♭13 | ♭9, 𝄫11, ♭13 | ♭9, ♯11, ♯13 | 9, ×11, ×13 | ♯9, ×11, 13 | 9, ♯11, 𝄫13

G♯7$^{♭♭5}$ | A♯7$^{♭♭3♭♭5}$ | B♯7$^{𝄫♭3♭5}$ | Cm$^{♯5♯7}$ | D♭$^{♯3×5△7}$ | E♭7$^{♯3×5}$ | F♯$^{♭5𝄫7}$

G♯ 40.39 **C 37.42** F♯ 64.15

9, ♭11, 𝄫13 | ♭9, 𝄫11, ♭13 | ♭9, 𝄫11, 13 | 𝄫9, ♯11, ♯13 | 9, ♯×11, ×13 | ×9, ♯×11, ♯13 | 9, 11, 𝄫13

G♯m7$^{𝄫♭5}$ | A♯7$^{♭♭3𝄫♭5}$ | B$^{𝄫♭3△7}$ | C$^{♭♭3♯5△7}$ | D𝄫$^{×3♯×5♯7}$ | E𝄫♭7$^{×3×5}$ | F♯$^{♭5𝄫♭7}$

C 37.43

♯9, 11, ♭13 | 9, ♭♭11, ♭13 | ♭♭9, ♯11, ♯13 | 9, ×11, ♯×13 | ×9, ♯×11, ♯13 | ♭9, ♯11, ♭♭13

G♯3♭♭5△7 | A♯♭♭3♭♭♭5♭♭7 | C♭♭♯7 | D♭♭×3♯×5♯7 | E♭♭7♯3♯×5 | F♯♭5♭♭♭7

G 47.43

C 37.44

♯9, 11, ♭♭13 | 9, ♭♭11, 13 | ♭♭9, ♭♭♭11, ♭♭13 | ♭9, ×11, ♯13 | ♭9, ♯11, ×13 | ♯×9, ♯×11, ♯13

G♯3♭5♯7 | A♯♭♭3♭♭♭5♭♭7 | B♯7♭♭♭3 | C♭♭♯7 | D♭×3×5△7 | E♭♭♯3♯×5△7

G 47.44

C 37.45

9, ♭11, ♭♭♭13 | 9, ♭♭11, ♭13 | ♭♭9, ♭♭♭11, ♭13 | ♭9, ♯11, ♯13 | ♭9, ×11, ×13 | ×9, ♯×11, ♯13 | 9, ♯11, ♭♭13

G♯7♭♭5 | A♯7♭♭3♭♭♭5 | B♯7♭♭♭3♭5 | C♭♭3♯5♯7 | D♭♯3×5△7 | E♭♭×3♯×5△7 | F♯♭5♭♭♭7

C 37.46

9, 11, ♭♭13 | ♯9, ♭♭11, ♯13 | ♭♭9, ×11, 13 | 9, ×11, ♯×13 | ♯×9, ×11, ♯13

G♯3♭♭5♯7 | Am7♭♭5 | C♭♭♯7 | D♭♭♯×3×5♯7 | E♭♭7♯3♯×5

G 47.46

C 37.47

♭9, ♭11, ♭♭♭13 | ♯9, ♭♭11, 13 | ♭♭9, ♯11, 13 | 9, ♯×11, ♯×13 | ×9, ×11, ♯13 | 9, ♯11, ♭♭♭13

G♯7♭♭♭5 | Am♭♭5△7 | C♭♭3♯5♯7 | D♭♭×3×5♯7 | E♭♭7×3♯×5 | F♯m♭5♭♭♭7

C 37.48

♯9, 11, ♭13 | 9, ♭♭11, 13 | ♭♭9, ×11, ♯13 | ♯9, ×11, ♯×13 | ×9, ×11, 13

G♯3♭♭5♯7 | A♯♭♭3♭♭5♭♭7 | Cm♯7 | D♭♭♯×3♯×5♯7 | E♭×5♭♭7

G 47.48

C 37.49

9, ♭11, 𝄫13 | 9, 𝄫11, ♭13 | 𝄫9, ♯11, ♯13 | ♯9, ♯×11, ♯×13 | ♯9, ×11, 13 | 9, ♯11, 𝄫13

G♯7$^{\flat\flat\flat5}$ | A♯7$^{\flat\flat3\flat\flat5}$ | Cm$^{\sharp5\sharp7}$ | D𝄫$^{\flat\flat\times3\sharp\times5\sharp7}$ | E♭$^{\sharp3\times5\flat\flat7}$ | F♯$^{\flat5\flat\flat7}$

C 37.50

♯9, 11, 𝄫13 | 𝄫9, 𝄫11, 13 | ♭9, 𝄫11, ♭13 | 𝄫9, ×11, ♯13 | 9, ×11, ×13 | ♯×9, ♯×11, ♯13

G$^{\flat\flat5\sharp7}$ | A♯$^{\flat\flat3\flat\flat5\flat\flat7}$ | B$^{\flat\flat\flat3\sharp5\triangle7}$ | C$^{\flat\flat3\triangle7}$ | D𝄫$^{\sharp\times3\sharp\times5\sharp7}$ | E𝄫7$^{\sharp3\times5}$

G 47.50

C 37.51

♭9, ♭11, 𝄫13 | ♯9, ♭11, ♯13 | 𝄫9, 𝄫11, ♭13 | ♭9, ×11, 13 | ♭9, ×11, ×13 | ♯×9, ×11, ♯13

G♯$^{\flat\flat5\triangle7}$ | Am$^{\flat\flat5\triangle7}$ | B♯$^{\flat\flat\flat3\flat\flat7}$ | C$^{\flat\flat3\sharp5\sharp7}$ | D♭$^{\times3\sharp5\triangle7}$ | E𝄫$^{\times3\sharp\times5\triangle7}$

A 48.54

C 37.52

♭9, ♭11, 𝄫13 | ♯9, 𝄫11, ♯13 | ♭9, ×11, 13 | ♯9, ×11, ♯13 | ×9, ♯11, 13

G♯$^{\flat\flat5\triangle7}$ | Am$^{\flat5\triangle7}$ | Cm$^{\sharp5\sharp7}$ | D𝄫$^{\sharp\times3\times5\sharp7}$ | E♭$^{\sharp3\times5\flat\flat7}$

C 37.53

9, ♭11, 𝄫13 | ♭9, 𝄫11, 13 | ♭9, ♭11, 13 | 𝄫9, ×11, ♯13 | ♯9, ♯×11, ×13 | ×9, ×11, 13

G♯m$^{\flat\flat5\triangle7}$ | A♯7$^{\flat\flat3\flat\flat5}$ | B$^{\flat\flat3\sharp5\triangle7}$ | Cm$^{\sharp5\triangle7}$ | D𝄫$^{\sharp\times3\sharp\times5\sharp7}$ | E♭$^{\sharp3\sharp5\flat\flat7}$

C 37.54

9, ♭11, 𝄫13 | ♭9, 𝄫11, 13 | ♭9, 𝄫11, 13 | ♭9, ×11, ♯13 | ♭9, ×11, ♯13 | ♯×9, ♯×11, ♯13

G♯m$^{\flat\flat5\triangle7}$ | A♯7$^{\flat\flat3\flat\flat5}$ | B$^{\flat\flat3\sharp5\triangle7}$ | C$^{\flat\flat3\sharp5\triangle7}$ | D♭$^{\times3\times5\triangle7}$ | E𝄫$^{\times3\times5\triangle7}$

C 37.55

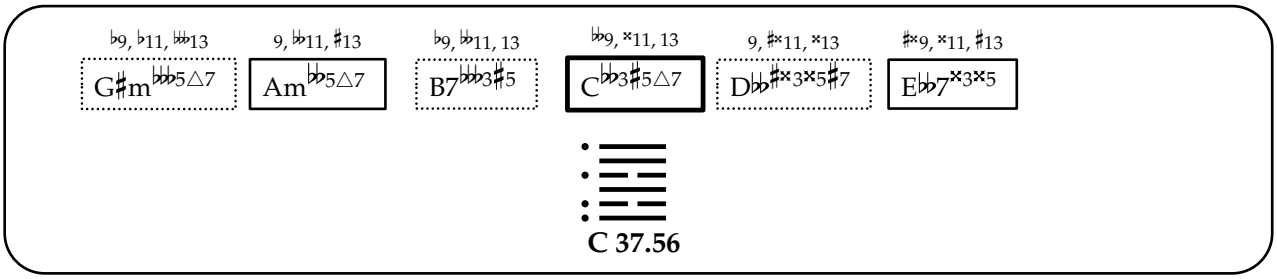
♭9, ♭11, 𝄫13
G♯m𝄫5△7
9, 𝄫11, ♯13
Am𝄫5△7
♭9, 𝄫11, 13
B7𝄫3♯5
𝄫9, ×11, 13
C𝄫3♯5△7
9, ♯×11, ×13
D♭♭♯×3×5♯7
♯×9, ×11, ♯13
E♭♭7×3×5
C 37.56

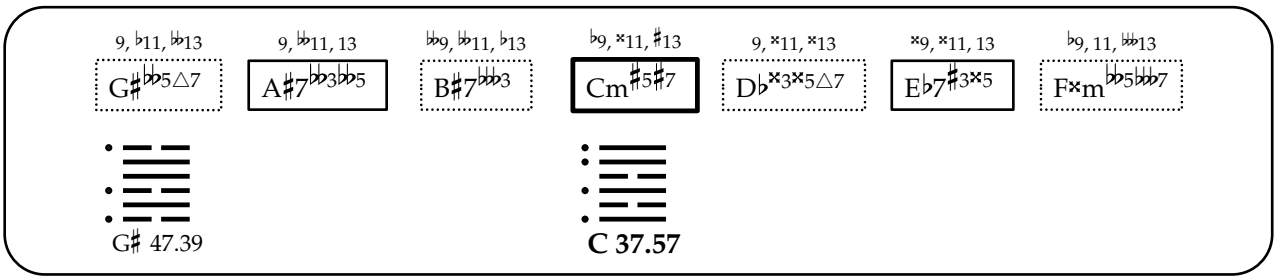
9, ♭11, 𝄫13
G♯♭♭5△7
9, 𝄫11, 13
A♯7♭♭3♭♭5
♭♭9, 𝄫11, ♭13
B♯7𝄫3
♭9, ×11, ♯13
Cm♯5♯7
9, ×11, ×13
D♭×3×5△7
×9, ×11, 13
E♭7♯3×5
♭9, 11, 𝄫13
F×m♭♭5𝄫7
G♯ 47.39
C 37.57

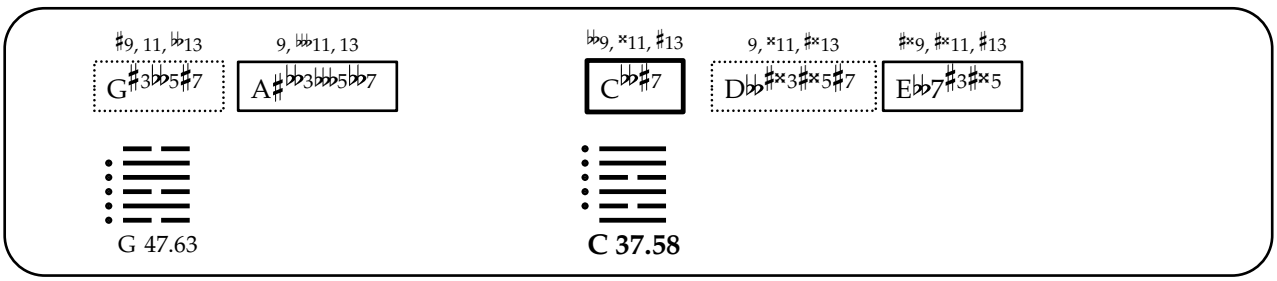
♯9, 11, ♭♭13
G♯3♭♭5♯7
9, 𝄫11, 13
A♯♭3𝄫5♭♭7
♭♭9, ×11, ♯13
C♭♭♯7
9, ×11, ♯×13
D♭♭♯×3♯×5♯7
♯×9, ♯×11, ♯13
E♭♭7♯3♯×5
G 47.63
C 37.58

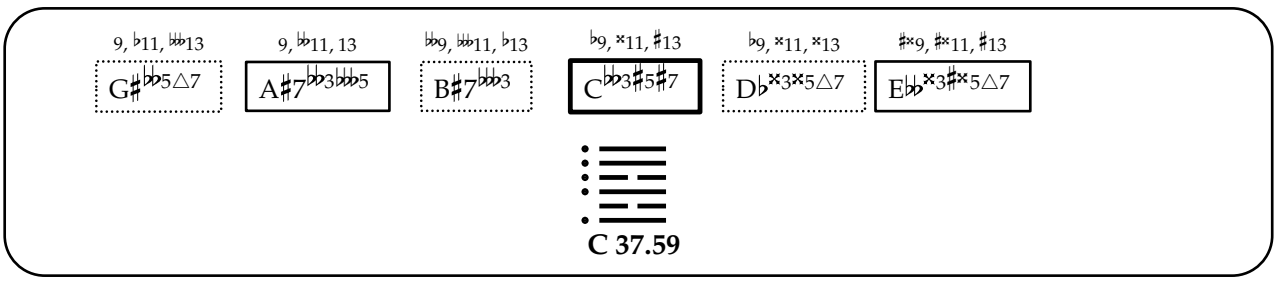
9, ♭11, 𝄫13
G♯♭♭5△7
9, 𝄫11, 13
A♯7♭♭3𝄫5
♭♭9, 𝄫11, ♭13
B♯7𝄫3
♭9, ×11, ♯13
C♭♭3♯5♯7
♭9, ×11, ×13
D♭×3×5△7
♯×9, ♯×11, ♯13
E♭♭×3♯×5△7
C 37.59

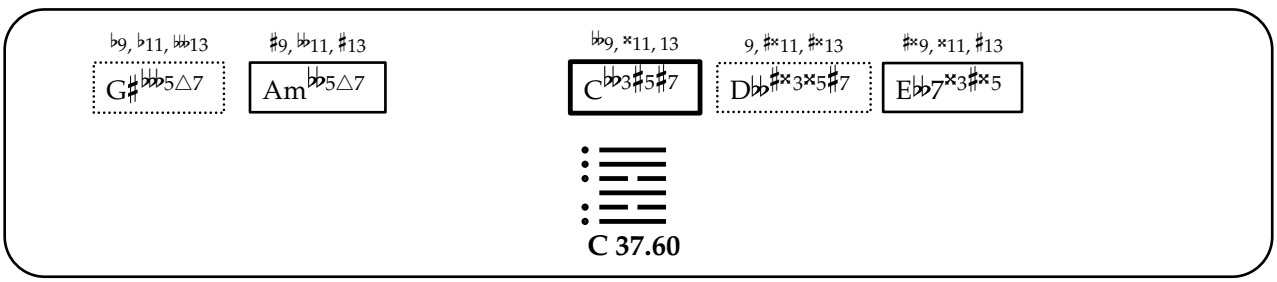
♭9, ♭11, 𝄫13
G♯𝄫5△7
♯9, 𝄫11, ♯13
Am𝄫5△7
𝄫9, ×11, 13
C𝄫3♯5♯7
9, ♯×11, ♯×13
D♭♭♯×3×5♯7
♯×9, ×11, ♯13
E♭♭7×3♯×5
C 37.60

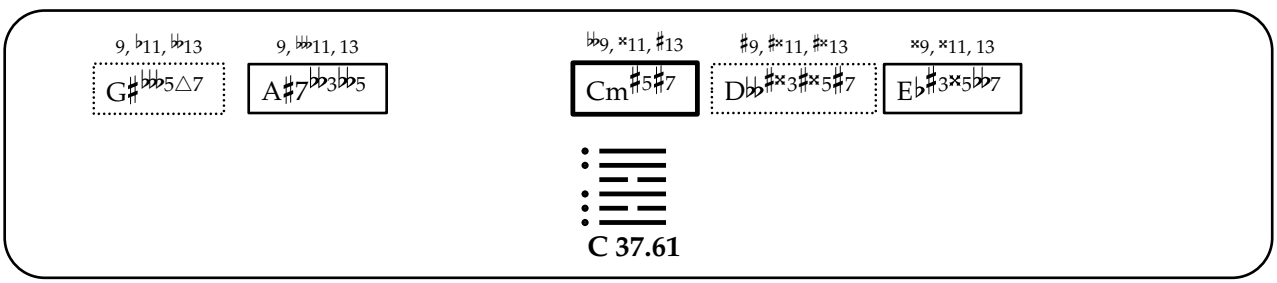
9, ♭11, 𝄫13
G♯♭♭5△7
9, 𝄫11, 13
A♯7♭♭3♭♭5
𝄫9, ×11, ♯13
Cm♯5♯7
♯9, ♯×11, ♯×13
D♭♭♯×3♯×5♯7
×9, ×11, 13
E♭♯3×5♭♭7
C 37.61

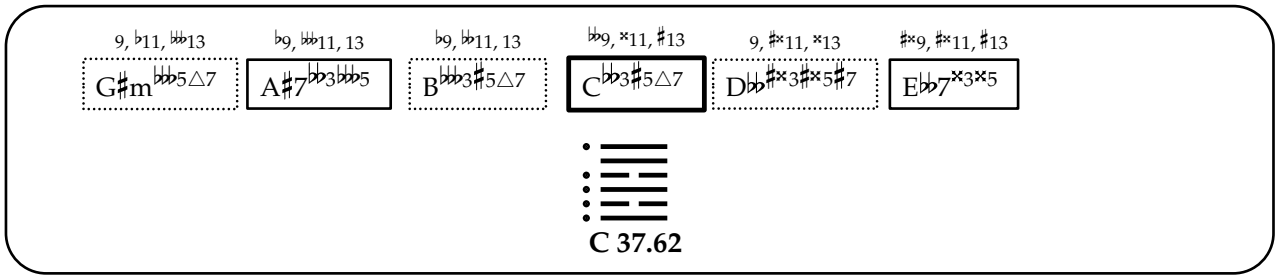

C 37.62

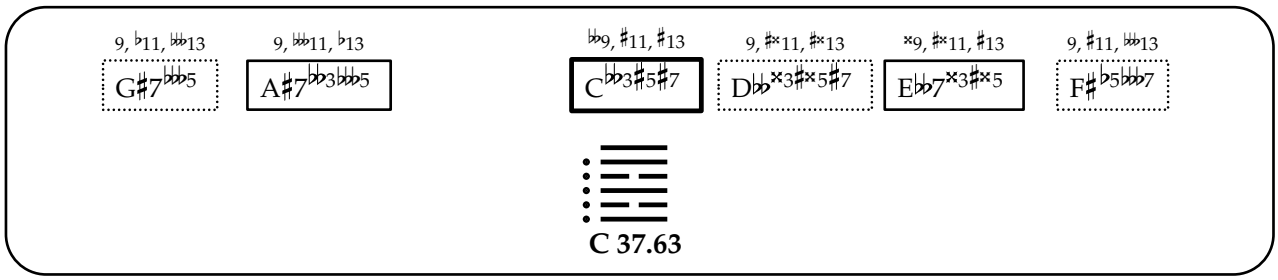

C 37.63

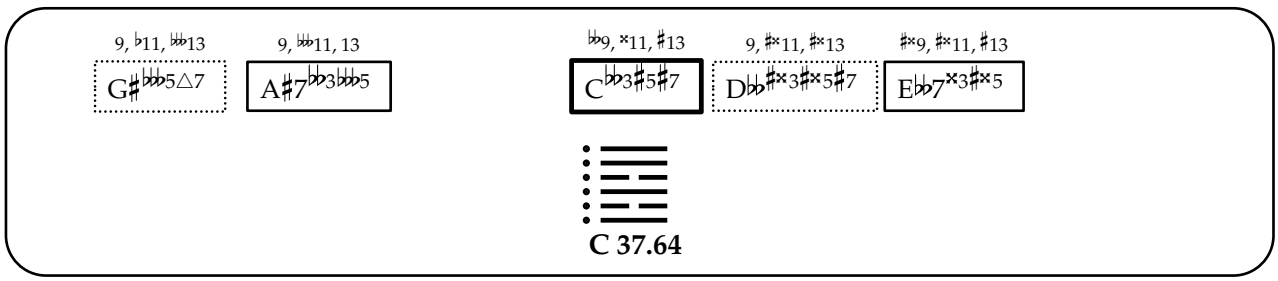

C 37.64

睽

38. Kui

[Opposition, Disharmony, Contraiety, Diversity]

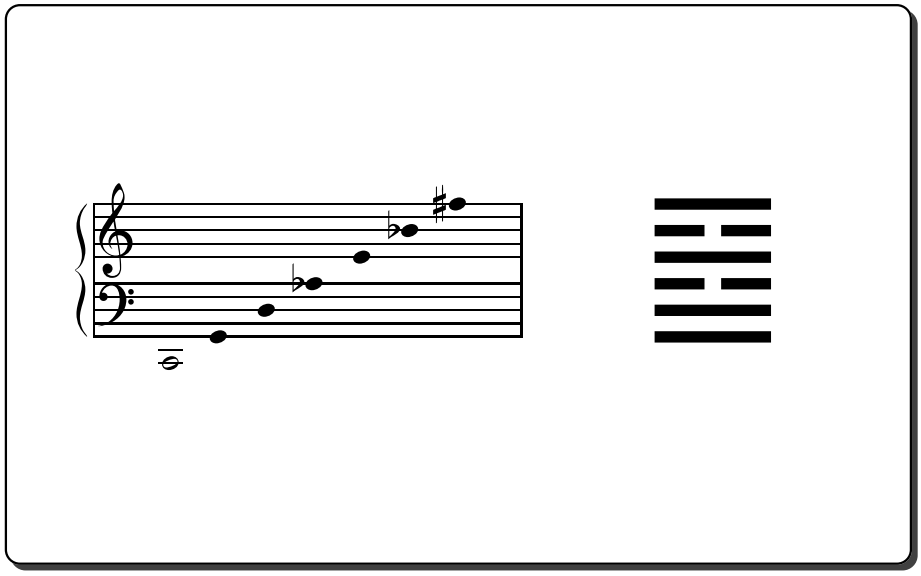

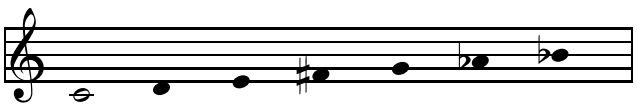

C 38.01
A♭ 1.13
E 7.07
F♯ 2.16
G 63.01
D 40.01
B♭ 14.02
C G D A♭ E B♭ F♯
E B♭ F♯ C G D A♭
G D A♭ E B♭ F♯ C
B♭ F♯ C G D A♭ E
D A♭ E B♭ F♯ C G
F♯ C G D A♭ E B♭
A♭ E B♭ F♯ C G D

⇑

9, ♯11, ♭13

C7

♭9, ♭11, ♭13

F♯7♭♭3♭5

♭9, 11, 13

Gm△7

9, ♯11, 13

B♭7♯5

9, 11, ♭13

D7♭5

9, ♭11, ♭13

Em7♭5

9, ♯11, ♯13

A♭♯5△7

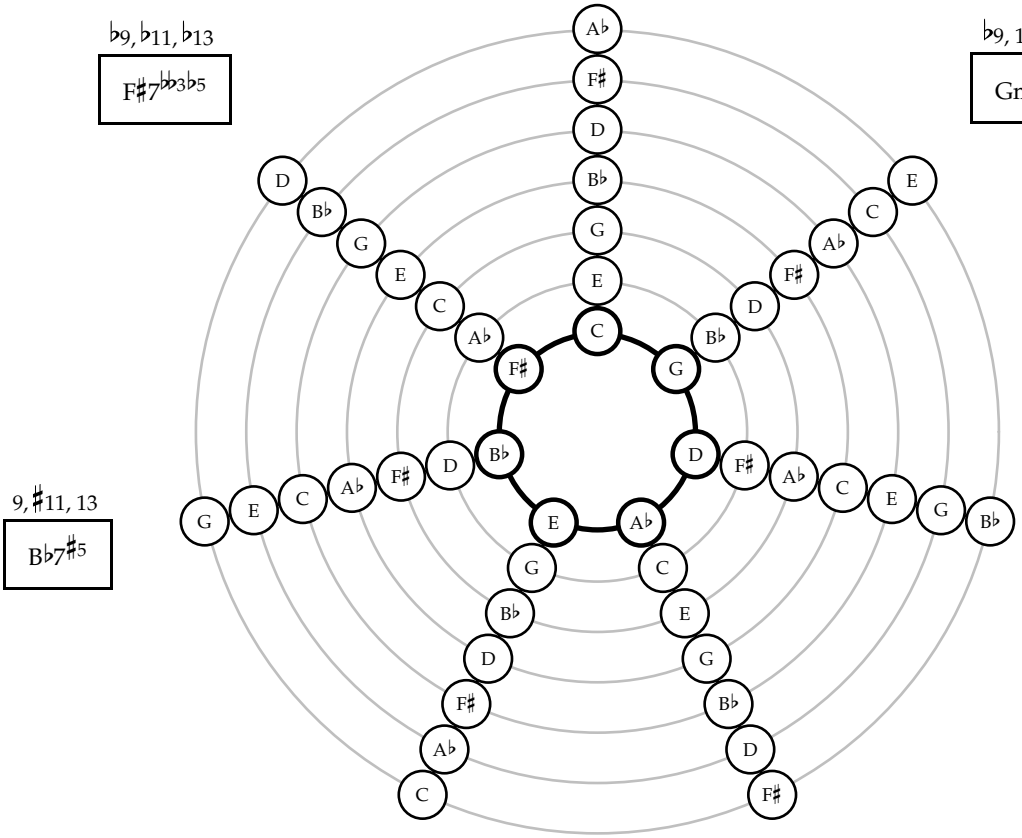

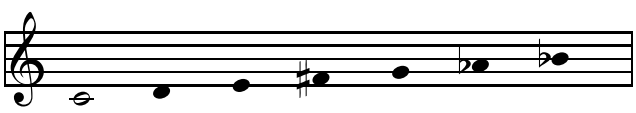

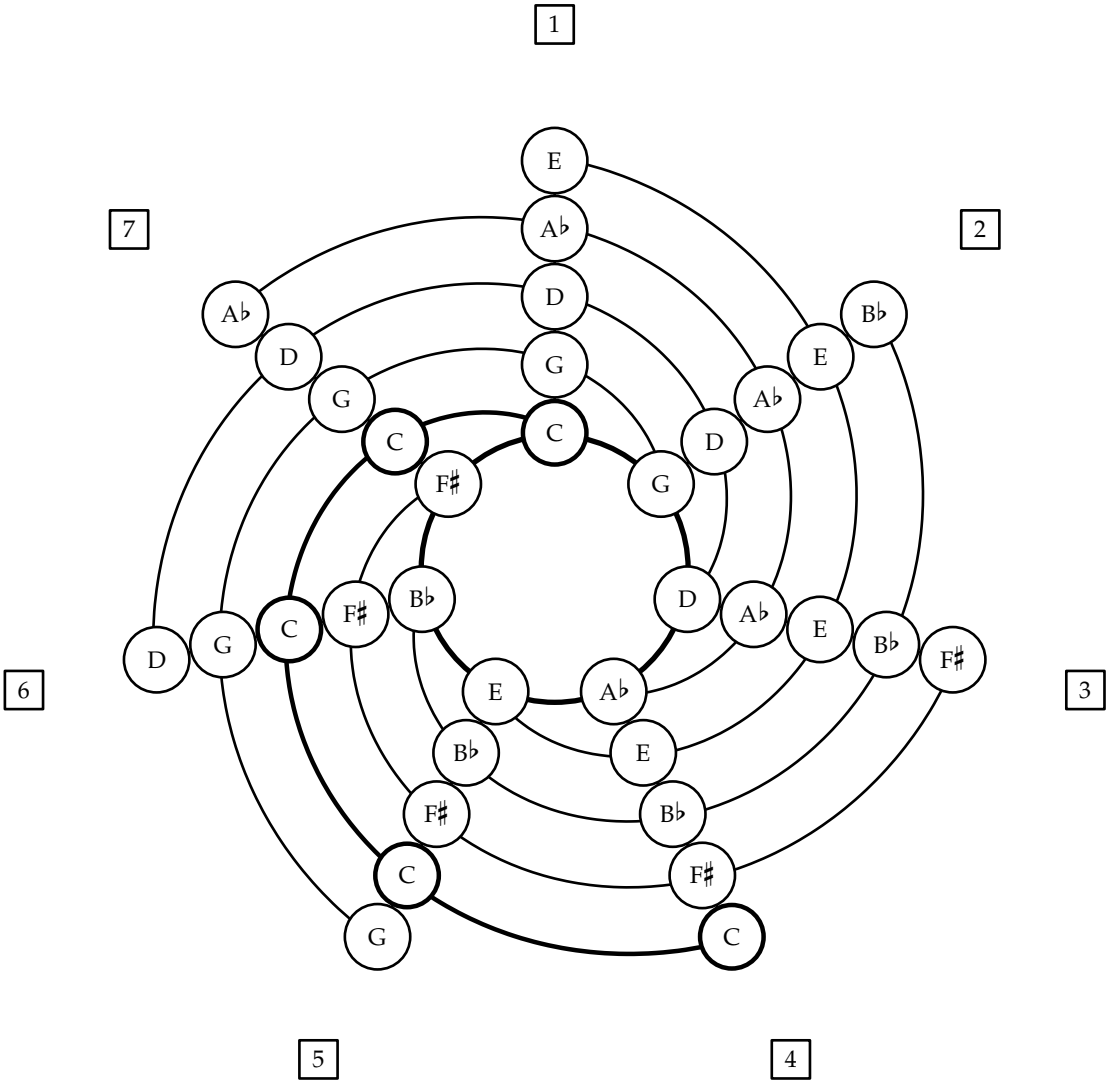
1
2
3
4
5
6
7
E
A♭
D
G
C
F♯
B♭
E
A♭
D
G
C
F♯
B♭
E
A♭
D
G
C
F♯
B♭
E
A♭
D
G
C
F♯
B♭
E
A♭
D
G
C
F♯
B♭
E
A♭
D
G
C

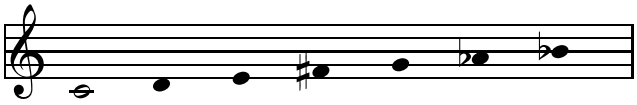

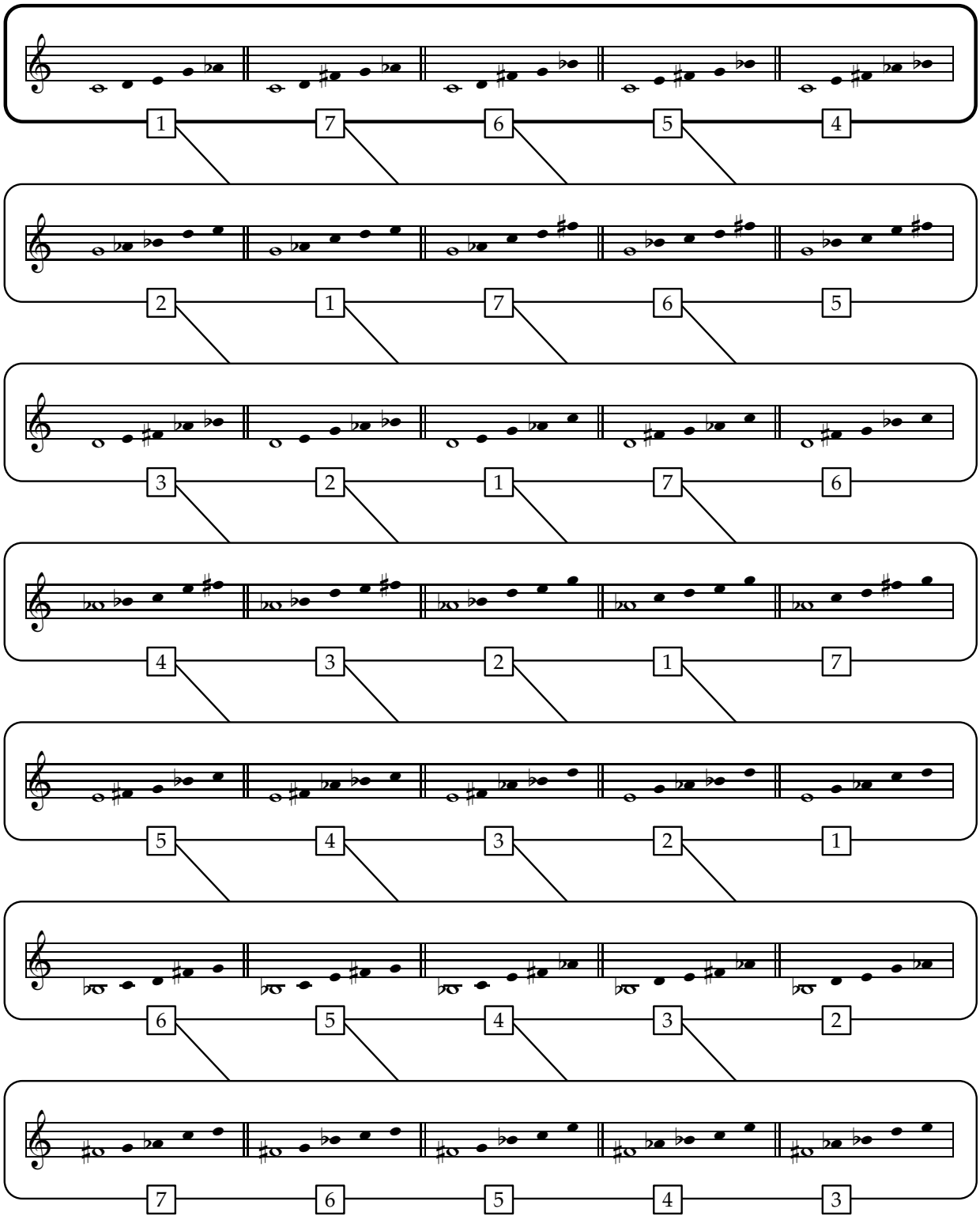
1 7 6 5 4
2 1 7 6 5
3 2 1 7 6
4 3 2 1 7
5 4 3 2 1
6 5 4 3 2
7 6 5 4 3

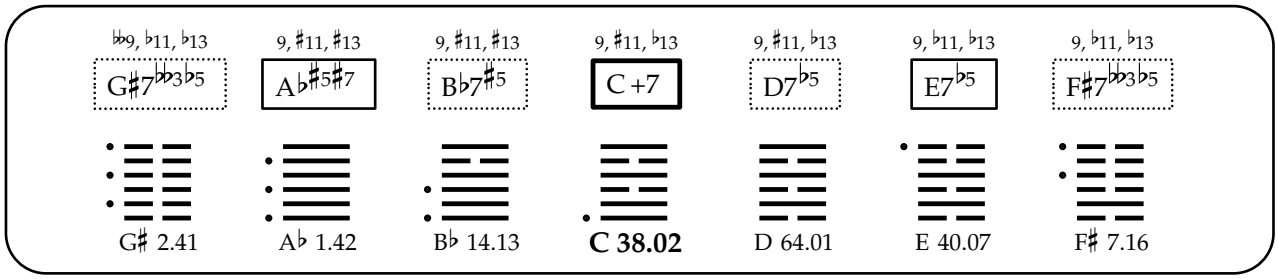
𝄫9, ♭11, ♭13
G♯7𝄫3♭5
9, ♯11, ♯13
A♭♯5♯7
9, ♯11, ♯13
B♭7♯5
9, ♯11, ♭13
C +7
9, ♯11, ♭13
D7♭5
9, ♭11, ♭13
E7♭5
9, ♭11, ♭13
F♯7𝄫3♭5
G♯ 2.41
A♭ 1.42
B♭ 14.13
C 38.02
D 64.01
E 40.07
F♯ 7.16

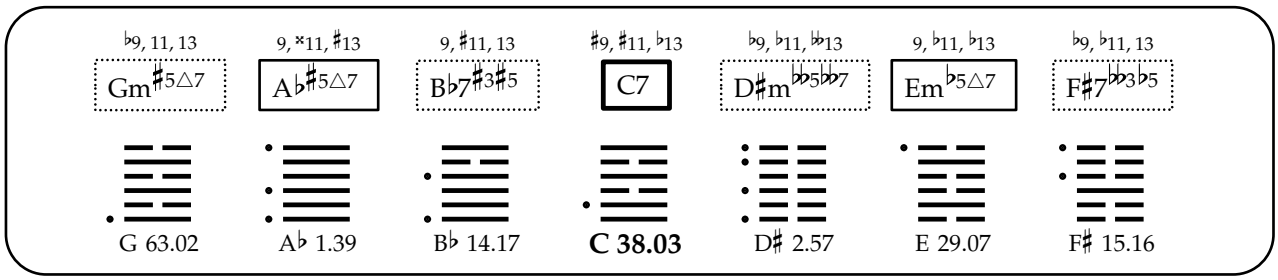
♭9, 11, 13
Gm♯5△7
9, ×11, ♯13
A♭♯5△7
9, ♯11, 13
B♭7♯3♯5
♯9, ♯11, ♭13
C7
♭9, ♭11, 𝄫13
D♯m𝄫5𝄫7
9, ♭11, ♭13
Em♭5△7
♭9, ♭11, 13
F♯7𝄫3♭5
G 63.02
A♭ 1.39
B♭ 14.17
C 38.03
D♯ 2.57
E 29.07
F♯ 15.16

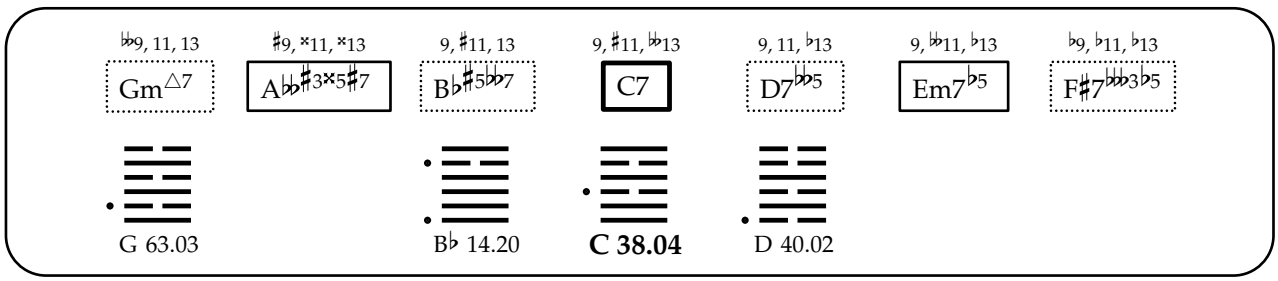
𝄫9, 11, 13
Gm△7
♯9, ×11, ×13
A𝄫♯3×5♯7
9, ♯11, 13
B♭♯5𝄫7
9, ♯11, 𝄫13
C7
9, 11, ♭13
D7𝄫5
9, 𝄫11, ♭13
Em7♭5
♭9, ♭11, ♭13
F♯7𝄫3♭5
G 63.03
B♭ 14.20
C 38.04
D 40.02

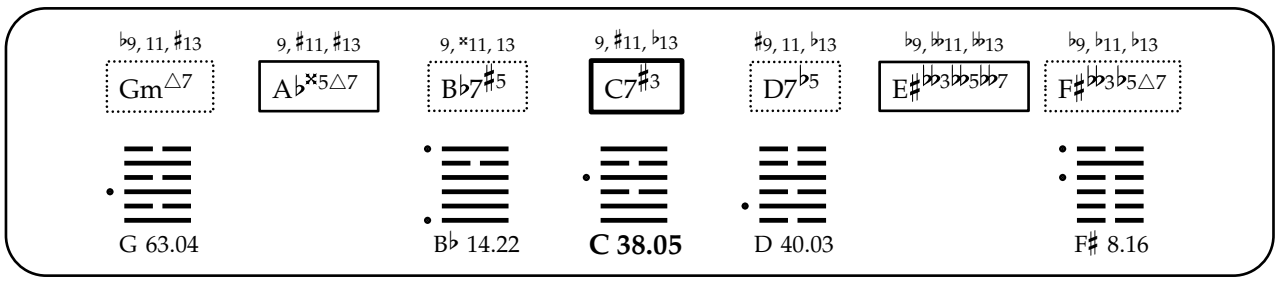
♭9, 11, ♯13
Gm△7
9, ♯11, ♯13
A♭×5△7
9, ×11, 13
B♭7♯5
9, ♯11, ♭13
C7♯3
♯9, 11, ♭13
D7♭5
♭9, 𝄫11, 𝄫13
E♯𝄫3𝄫5𝄫7
♭9, ♭11, ♭13
F♯𝄫3♭5△7
G 63.04
B♭ 14.22
C 38.05
D 40.03
F♯ 8.16

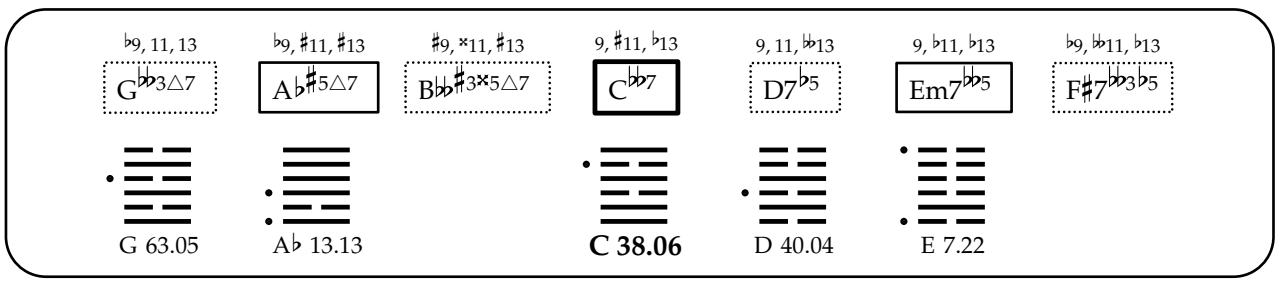
♭9, 11, 13
G𝄫3△7
♭9, ♯11, ♯13
A♭♯5△7
♯9, ×11, ♯13
B𝄫♯3×5△7
9, ♯11, ♭13
C𝄫7
9, 11, 𝄫13
D7♭5
9, ♭11, ♭13
Em7𝄫5
♭9, 𝄫11, ♭13
F♯7𝄫3♭5
G 63.05
A♭ 13.13
C 38.06
D 40.04
E 7.22

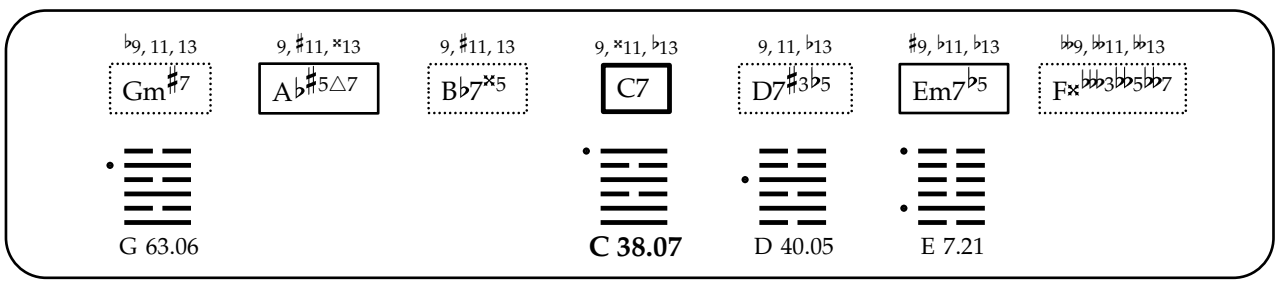
♭9, 11, 13
Gm♯7
9, ♯11, ×13
A♭♯5△7
9, ♯11, 13
B♭7×5
9, ×11, ♭13
C7
9, 11, ♭13
D7♯3♭5
♯9, ♭11, ♭13
Em7♭5
𝄫9, 𝄫11, 𝄫13
F×𝄫3𝄫5𝄫7
G 63.06
C 38.07
D 40.05
E 7.21

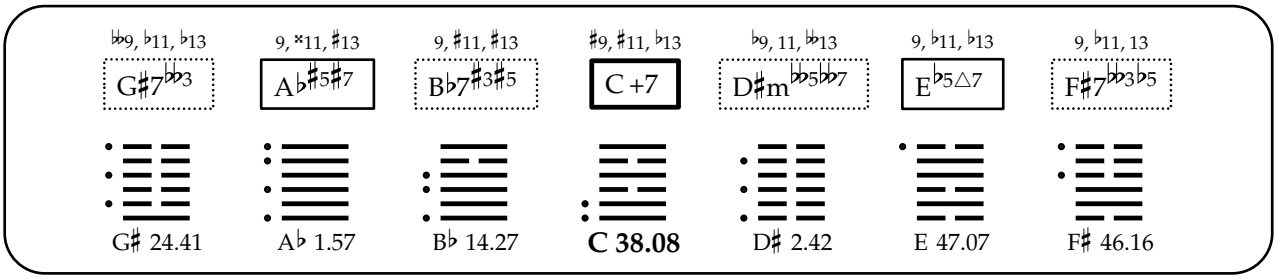
♭♭9, ♭11, ♭13
G♯7♭♭3
9, ×11, ♯13
A♭♯5♯7
9, ♯11, ♯13
B♭7♯3♯5
♯9, ♯11, ♭13
C +7
♭9, 11, ♭♭13
D♯m♭♭5♭♭7
9, ♭11, ♭13
E♭5△7
9, ♭11, 13
F♯7♭♭3♭5
G♯ 24.41
A♭ 1.57
B♭ 14.27
C 38.08
D♯ 2.42
E 47.07
F♯ 46.16

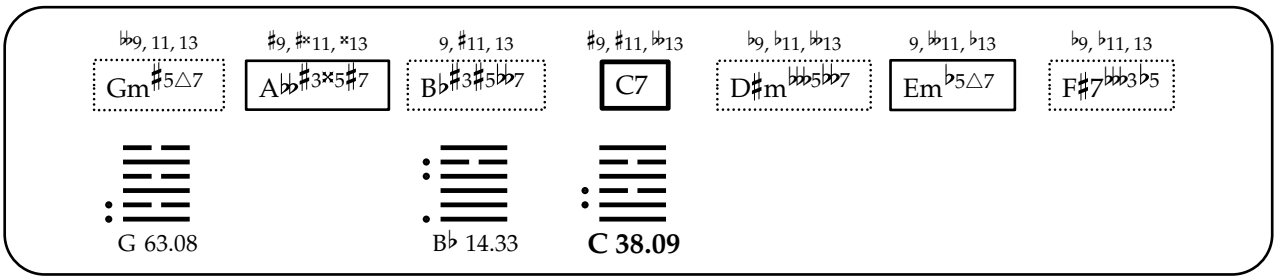
♭♭9, 11, 13
Gm♯5△7
♯9, ♯×11, ×13
A♭♭♯3×5♯7
9, ♯11, 13
B♭♯3♯5♭♭7
♯9, ♯11, ♭♭13
C7
♭9, ♭11, ♭♭13
D♯m♭♭♭5♭♭7
9, ♭♭11, ♭13
Em♭5△7
♭9, ♭11, 13
F♯7♭♭♭3♭5
G 63.08
B♭ 14.33
C 38.09

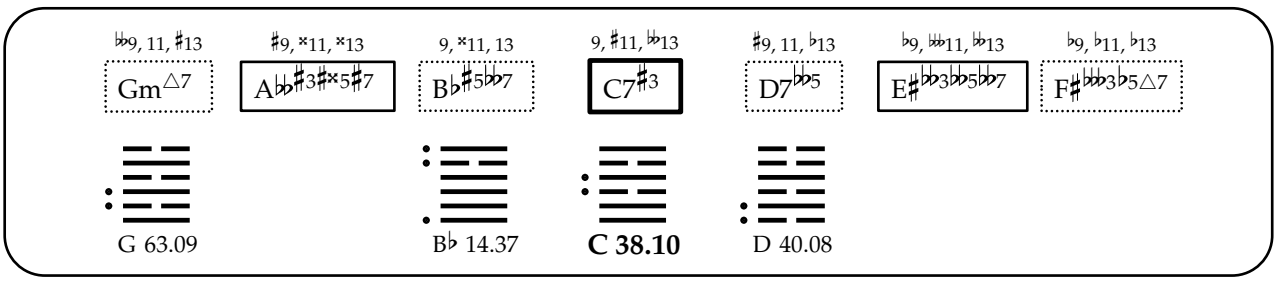
♭♭9, 11, ♯13
Gm△7
♯9, ×11, ×13
A♭♭♯3×5♯7
9, ×11, 13
B♭♯5♭♭7
9, ♯11, ♭♭13
C7♯3
♯9, 11, ♭13
D7♭♭5
♭9, ♭♭11, ♭♭13
E♯♭♭3♭♭5♭♭7
♭9, ♭11, ♭13
F♯♭♭♭3♭5△7
G 63.09
B♭ 14.37
C 38.10
D 40.08

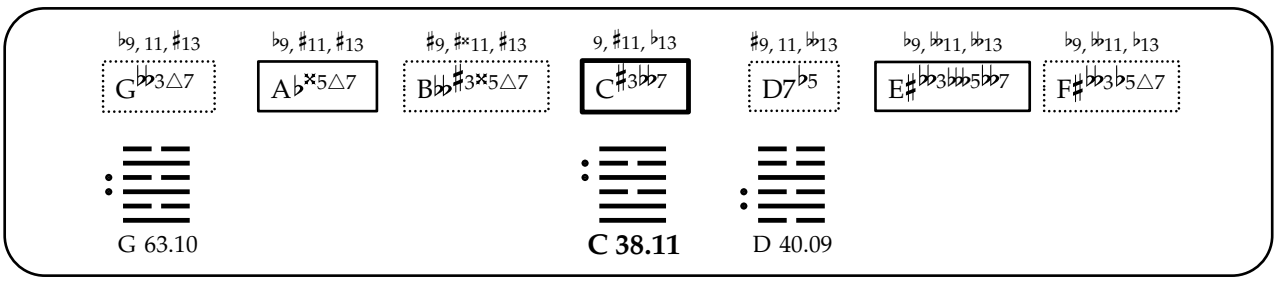
♭9, 11, ♯13
G♭♭3△7
♭9, ♯11, ♯13
A♭×5△7
♯9, ♯×11, ♯13
B♭♭♯3×5△7
9, ♯11, ♭13
C♯3♭♭7
♯9, 11, ♭♭13
D7♭5
♭9, ♭♭11, ♭♭13
E♯♭♭3♭♭♭5♭♭7
♭9, ♭♭11, ♭13
F♯♭♭3♭5△7
G 63.10
C 38.11
D 40.09

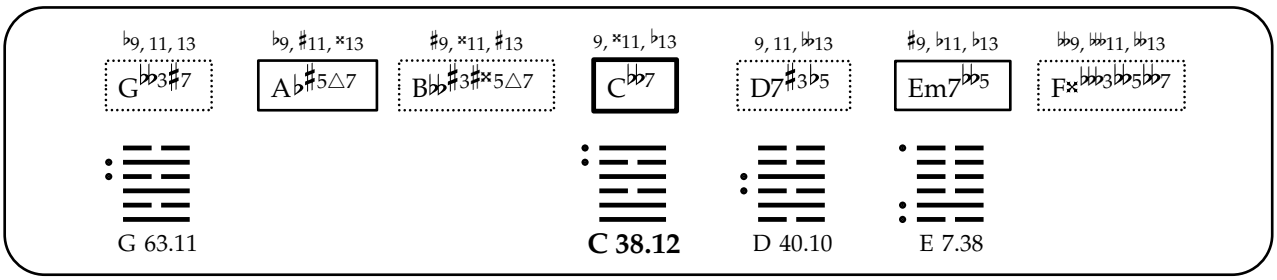
♭9, 11, 13
G♭♭3♯7
♭9, ♯11, ×13
A♭♯5△7
♯9, ×11, ♯13
B♭♭♯3×5△7
9, ×11, ♭13
C♭♭7
9, 11, ♭♭13
D7♯3♭5
♯9, ♭11, ♭13
Em7♭♭5
♭9, ♭♭11, ♭♭13
F×♭♭♭3♭♭5♭♭7
G 63.11
C 38.12
D 40.10
E 7.38

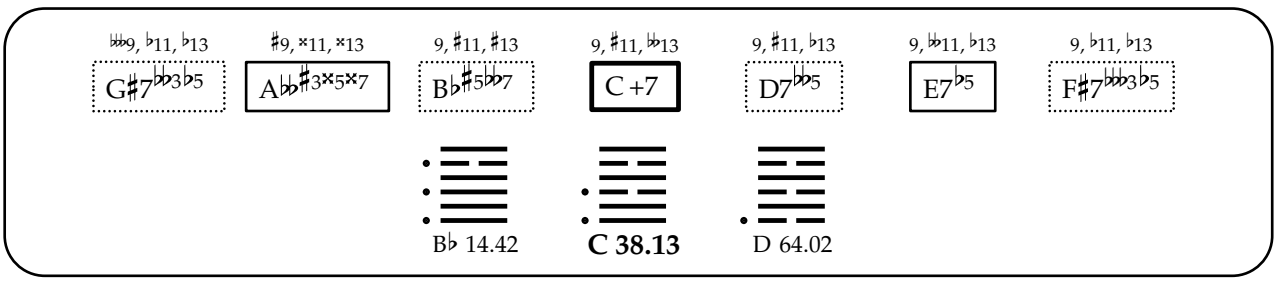
♭♭♭9, ♭11, ♭13
G♯7♭♭3♭5
♯9, ×11, ×13
A♭♭♯3×5×7
9, ♯11, ♯13
B♭♯5♭♭7
9, ♯11, ♭♭13
C +7
9, ♯11, ♭13
D7♭♭5
9, ♭♭11, ♭13
E7♭5
9, ♭11, ♭13
F♯7♭♭♭3♭5
B♭ 14.42
C 38.13
D 64.02

♭9, 11, ♯13 | 9, ×11, ♯13 | 9, ×11, 13 | ♯9, ♯11, ♭13 | 9, ♭11, 𝄫13 | ♭9, 𝄫11, 𝄫13 | ♭9, ♭11, 13

Gm♯5△7 | A♭×5△7 | B♭7♯3♯5 | **C7♯3** | D♯m𝄫5𝄫7 | E♯7𝄫3𝄫5 | F♯𝄫3♭5△7

G 63.13

B♭ 14.40

C 38.14

D♯ 7.57

F♯ 39.16

𝄫9, 11, 13 | 9, ×11, ×13 | ♯9, ×11, ♯13 | 9, ♯11, 𝄫13 | 9, 11, 𝄫13 | 9, 𝄫11, ♭13 | ♭9, 𝄫11, ♭13

G𝄫3△7 | A♭♯3×5♯7 | B𝄫7♯3×5 | **C𝄫7** | D7𝄫5 | Em7𝄫5 | F♯7𝄫3♭5

G 63.14

C 38.15

D 40.13

♭9, 11, ♯13 | 9, ♯11, ×13 | 9, ×11, 13 | 9, ×11, ♭13 | ♯9, 11, ♭13 | 9, 𝄫11, 𝄫13 | 𝄫9, 𝄫11, 𝄫13

Gm♯7 | A♭×5△7 | B♭7×5 | **C7♯3** | D7♯3♭5 | E♯𝄫3𝄫5𝄫7 | F×7𝄫3𝄫5

G 63.15

C 38.16

D 40.14

𝄫9, ♭11, 13 | 9, ♯11, ♯13 | 9, ×11, ♯13 | 9, ♯11, ♭13 | ♯9, ♯11, ♭13 | 9, 𝄫11, 𝄫13 | 9, ♭11, ♭13

G♯7𝄫3♭5 | A♭×5♯7 | B♭7♯5 | **C7♯3♯5** | D7♭5 | E♯m𝄫5𝄫7 | F♯𝄫3♭5△7

G♯ 15.41

B♭ 14.39

C 38.17

D 64.03

F♯ 29.16

♭9, 11, 13 | ♭9, ×11, ♯13 | ♯9, ×11, ♯13 | ♯9, ♯11, ♭13 | ♭9, ♭11, 𝄫13 | 9, ♭11, ♭13 | ♭9, 𝄫11, 13

G𝄫3♯5△7 | A♭♯5△7 | B𝄫×3×5△7 | **C𝄫7** | D♯m𝄫5𝄫7 | Em𝄫5△7 | F♯7𝄫3♭5

G 63.17

A♭ 13.39

C 38.18

E 29.22

𝄫9, 11, 13 | ♯9, ×11, ♯×13 | 9, ♯11, 13 | 9, ×11, 𝄫13 | 9, 11, ♭13 | ♯9, 𝄫11, ♭13

Gm♯7 | A𝄫♯3×5♯7 | B♭×5𝄫7 | **C7** | D7♯3𝄫5 | Em7♭5

G 63.18

C 38.19

D 40.17

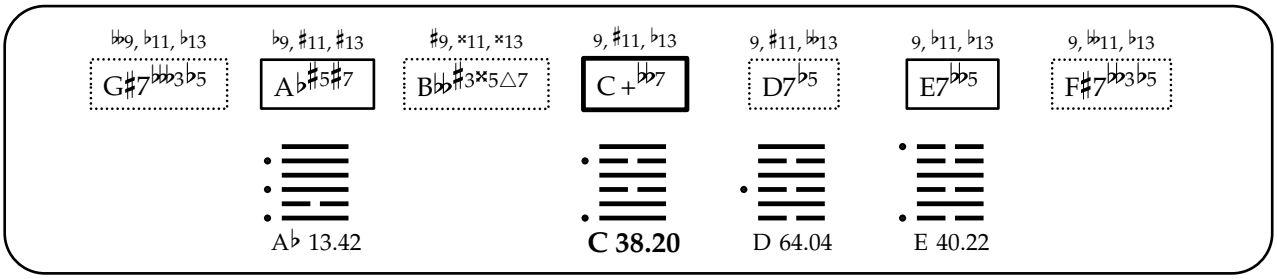
♭♭9, ♭11, ♭13
G♯7♭♭♭3♭5
♭9, ♯11, ♯13
A♭♯5♯7
♯9, ×11, ×13
B♭♭♯3×5△7
9, ♯11, ♭13
C+♭♭7
9, ♯11, ♭♭13
D7♭5
9, ♭11, ♭13
E7♭♭5
9, ♭♭11, ♭13
F♯7♭♭♭3♭5
A♭ 13.42
C 38.20
D 64.04
E 40.22

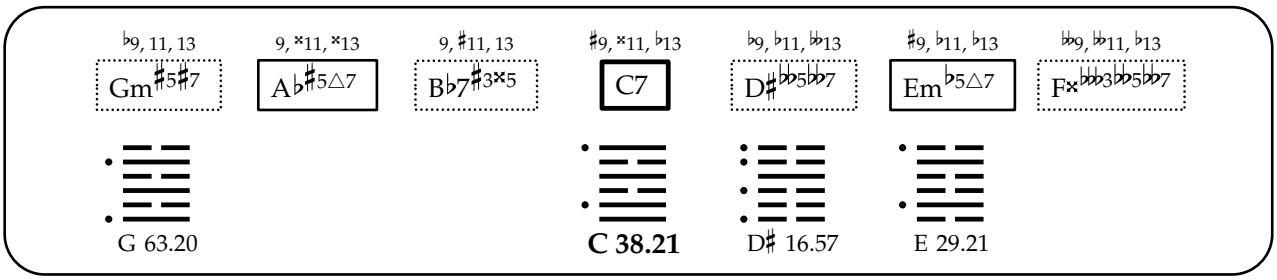
♭9, 11, 13
Gm♯5♯7
9, ×11, ×13
A♭♯5△7
9, ♯11, 13
B♭7♯3×5
♯9, ×11, ♭13
C7
♭9, ♭11, ♭♭13
D♯♭♭5♭♭7
♯9, ♭11, ♭13
Em♭5△7
♭♭9, ♭♭11, ♭13
F×♭♭♭3♭♭5♭♭7
G 63.20
C 38.21
D♯ 16.57
E 29.21

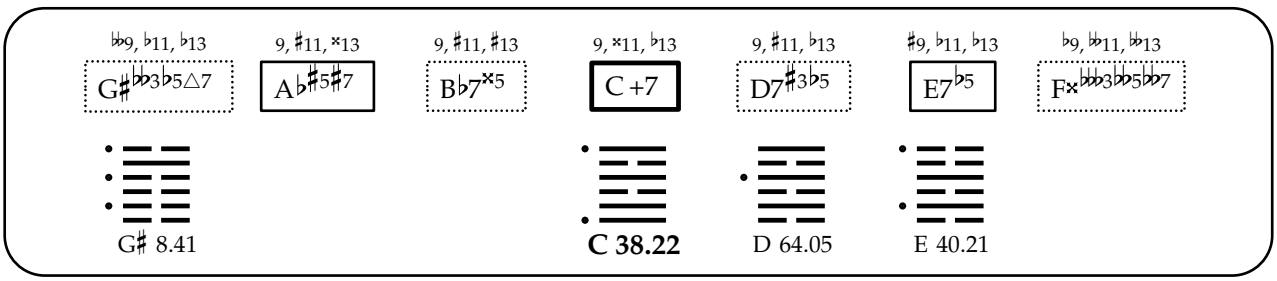
♭♭9, ♭11, ♭13
G♯♭♭3♭5△7
9, ♯11, ×13
A♭♯5♯7
9, ♯11, ♯13
B♭7×5
9, ×11, ♭13
C+7
9, ♯11, ♭13
D7♯3♭5
♯9, ♭11, ♭13
E7♭5
♭9, ♭♭11, ♭♭13
F×♭♭♭3♭♭5♭♭7
G♯ 8.41
C 38.22
D 64.05
E 40.21

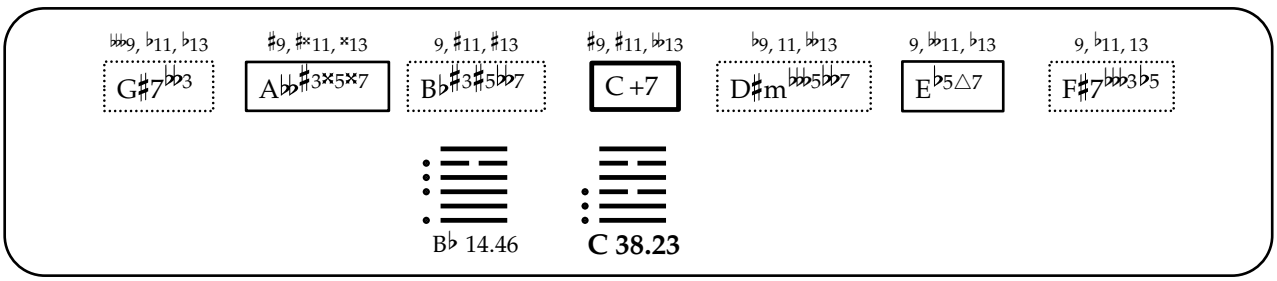
♭♭♭9, ♭11, ♭13
G♯7♭♭3
♯9, ♯×11, ×13
A♭♭♯3×5×7
9, ♯11, ♯13
B♭♯3♯5♭♭7
♯9, ♯11, ♭♭13
C+7
♭9, 11, ♭♭13
D♯m♭♭♭5♭♭7
9, ♭♭11, ♭13
E♭5△7
9, ♭11, 13
F♯7♭♭♭3♭5
B♭ 14.46
C 38.23

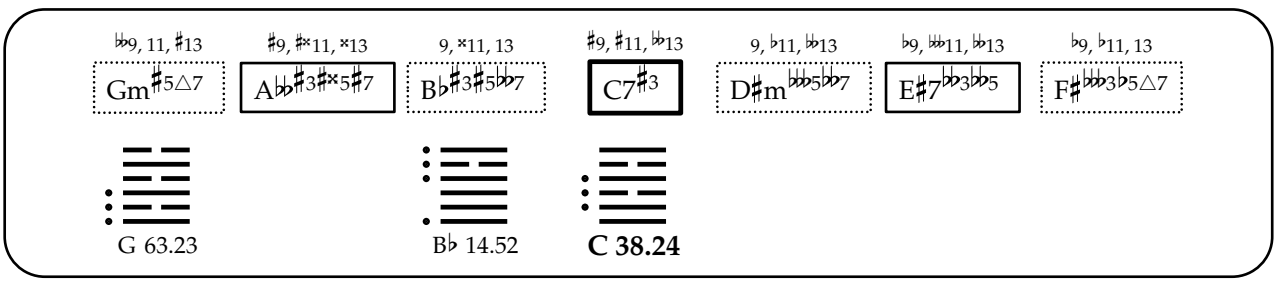
♭♭9, 11, ♯13
Gm♯5△7
♯9, ♯×11, ×13
A♭♭♯3♯×5♯7
9, ×11, 13
B♭♯3♯5♭♭7
♯9, ♯11, ♭♭13
C7♯3
9, ♭11, ♭♭13
D♯m♭♭♭5♭♭7
♭9, ♭♭11, ♭♭13
E♯7♭♭3♭♭5
♭9, ♭11, 13
F♯♭♭♭3♭5△7
G 63.23
B♭ 14.52
C 38.24

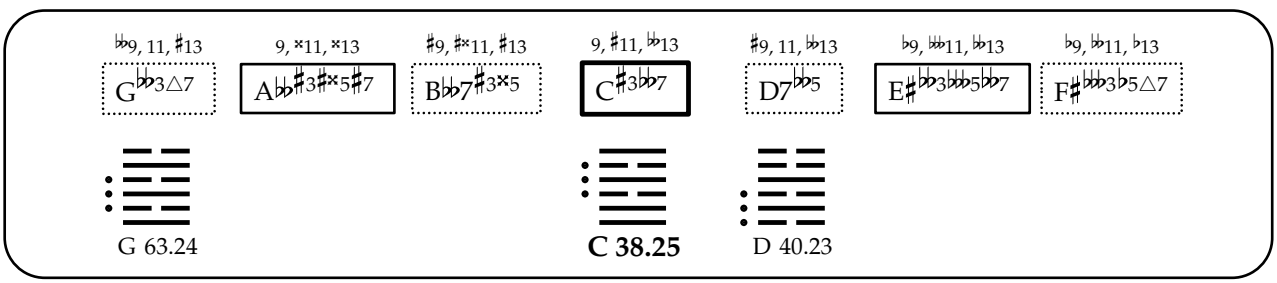
♭♭9, 11, ♯13
G♭♭3△7
9, ×11, ×13
A♭♭♯3♯×5♯7
♯9, ♯×11, ♯13
B♭♭7♯3×5
9, ♯11, ♭♭13
C♯3♭♭7
♯9, 11, ♭♭13
D7♭♭5
♭9, ♭♭11, ♭♭13
E♯♭♭3♭♭♭5♭♭7
♭9, ♭♭11, ♭13
F♯♭♭♭3♭5△7
G 63.24
C 38.25
D 40.23

♭9, 11, ♯13 | ♭9, ♯11, ×13 | ♯9, ♯×11, ♯13 | 9, ×11, ♭13 | ♯9, 11, 𝄫13 | 9, 𝄫11, 𝄫13 | 𝄫9, 𝄫11, 𝄫13

G𝄫3♯7 | A♭×5△7 | B𝄫♯3♯×5△7 | **C♯3𝄫7** | D7♯3♭5 | E♯𝄫3𝄫5𝄫7 | F×7𝄫3𝄫5

G 63.25

C 38.26

D 40.24

𝄫9, ♭11, 13 | ♯9, ×11, ×13 | 9, ×11, ♯13 | 9, ♯11, 𝄫13 | ♯9, ♯11, ♭13 | ♭9, 𝄫11, 𝄫13 | 9, ♭11, ♭13

G♯7𝄫3♭5 | A𝄫♯3♯×5×7 | B♭♯5𝄫7 | **C7♯3♯5** | D7𝄫5 | E♯m𝄫5𝄫7 | F♯𝄫3♭5△7

B♭ 14.57

C 38.27

D 64.08

♭9, 11, ♯13 | ♭9, ×11, ♯13 | ♯9, ♯×11, ♯13 | ♯9, ♯11, ♭13 | 9, ♭11, 𝄫13 | ♭9, 𝄫11, 𝄫13 | ♭9, 𝄫11, 13

G𝄫3♯5△7 | A♭×5△7 | B𝄫×3×5△7 | **C♯3𝄫7** | D♯m𝄫5𝄫7 | E♯7𝄫3𝄫5 | F♯𝄫3♭5△7

G 63.27

C 38.28

𝄫9, 11, 13 | 9, ×11, ♯×13 | ♯9, ×11, ♯13 | 9, ×11, 𝄫13 | 9, 11, 𝄫13 | ♯9, 𝄫11, ♭13

G𝄫3♯7 | A𝄫♯3×5♯7 | B𝄫7♯3♯×5 | **C𝄫7** | D7♯3𝄫5 | Em7𝄫5

G 63.28

C 38.29

D 40.27

♭9, ♭11, 13 | 9, ×11, ♯13 | 9, ×11, ♯13 | ♯9, ♯11, ♭13 | 9, 11, 𝄫13 | ♭9, 𝄫11, 𝄫13 | 9, ♭11, 13

G♯7𝄫3 | A♭×5♯7 | B♭7♯3♯5 | **C7♯3♯5** | D♯m𝄫5𝄫7 | E♯m7𝄫5 | F♯𝄫3♭5△7

G♯ 36.41

B♭ 14.55

C 38.30

D♯ 7.42

F♯ 48.16

𝄫9, 11, 13 | 9, ♯×11, ×13 | ♯9, ×11, ♯13 | ♯9, ♯11, 𝄫13 | ♭9, ♭11, 𝄫13 | 9, 𝄫11, ♭13 | ♭9, 𝄫11, 13

G𝄫3♯5△7 | A𝄫♯3×5♯7 | B𝄫7×3×5 | **C𝄫7** | D♯m𝄫5𝄫7 | Em𝄫5△7 | F♯7𝄫3♭5

G 63.30

C 38.31

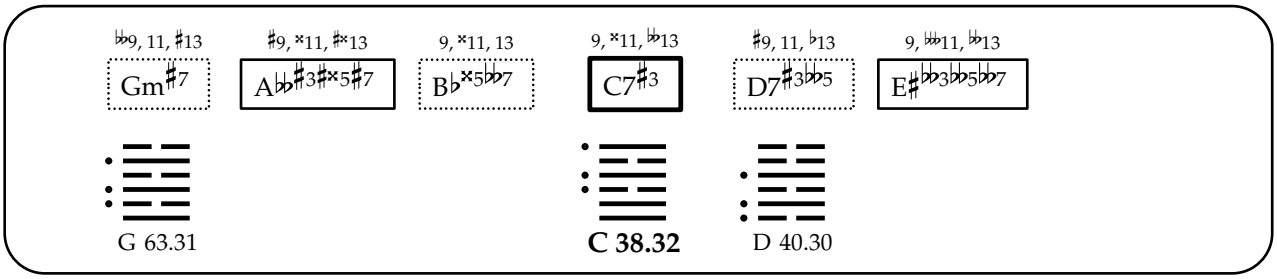
♭♭9, 11, ♯13
Gm♯7
♯9, ×11, ♯×13
A♭♭♯3♯×5♯7
9, ×11, 13
B♭×5♭♭7
9, ×11, ♭♭13
C7♯3
♯9, 11, ♭13
D7♯3♭♭5
9, ♭♭♭11, ♭♭13
E♯♭♭3♭♭5♭♭7
G 63.31
C 38.32
D 40.30

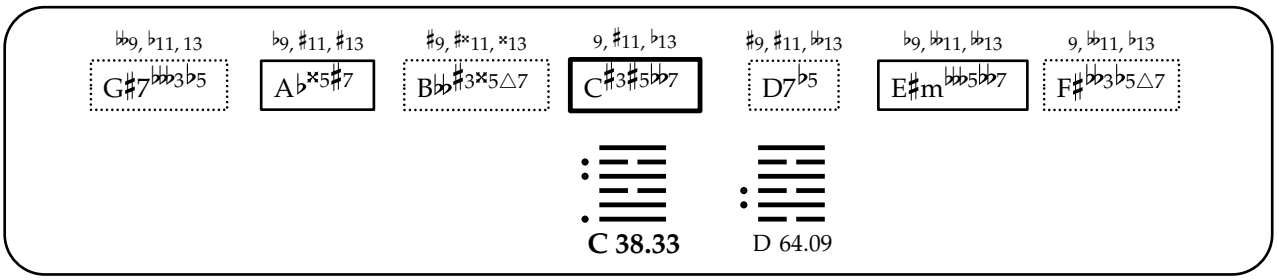
♭♭9, ♭11, 13
G♯7♭♭♭3♭5
♭9, ♯11, ♯13
A♭×5♯7
♯9, ♯×11, ×13
B♭♭♯3×5△7
9, ♯11, ♭13
C♯3♯5♭♭7
♯9, ♯11, ♭♭13
D7♭5
♭9, ♭♭11, ♭♭13
E♯m♭♭♭5♭♭7
9, ♭♭11, ♭13
F♯♭♭3♭5△7
C 38.33
D 64.09

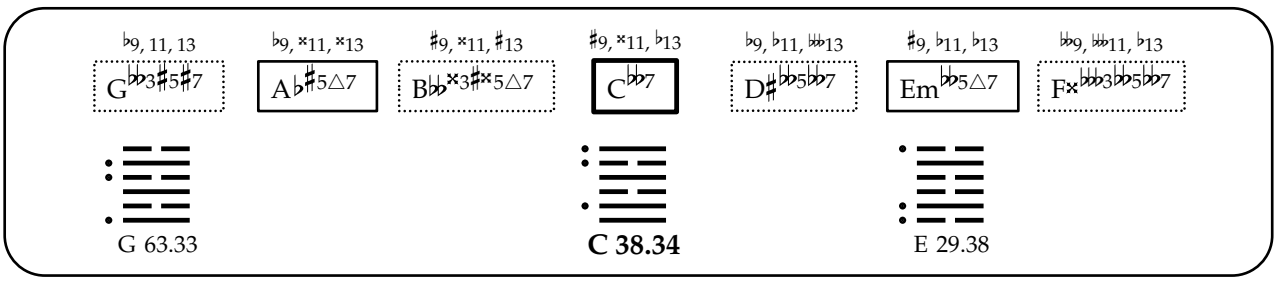
♭9, 11, 13
G♭♭3♯5♯7
♭9, ×11, ×13
A♭♯5△7
♯9, ×11, ♯13
B♭♭×3♯×5△7
♯9, ×11, ♭13
C♭♭7
♭9, ♭11, ♭♭♭13
D♯♭♭5♭♭7
♯9, ♭11, ♭13
Em♭♭5△7
♭♭9, ♭♭♭11, ♭13
F×♭♭♭3♭♭5♭♭7
G 63.33
C 38.34
E 29.38

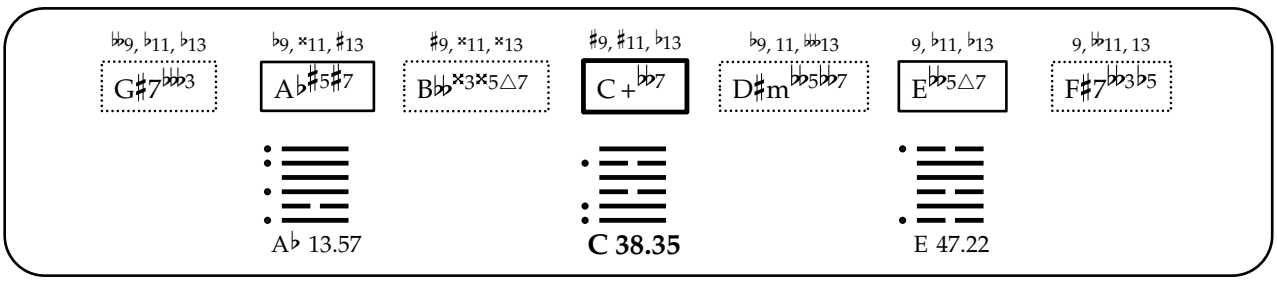
♭♭9, ♭11, ♭13
G♯7♭♭♭3
♭9, ×11, ♯13
A♭♯5♯7
♯9, ×11, ×13
B♭♭×3×5△7
♯9, ♯11, ♭13
C+♭♭7
♭9, 11, ♭♭♭13
D♯m♭♭5♭♭7
9, ♭11, ♭13
E♭♭5△7
9, ♭♭11, 13
F♯7♭♭3♭5
A♭ 13.57
C 38.35
E 47.22

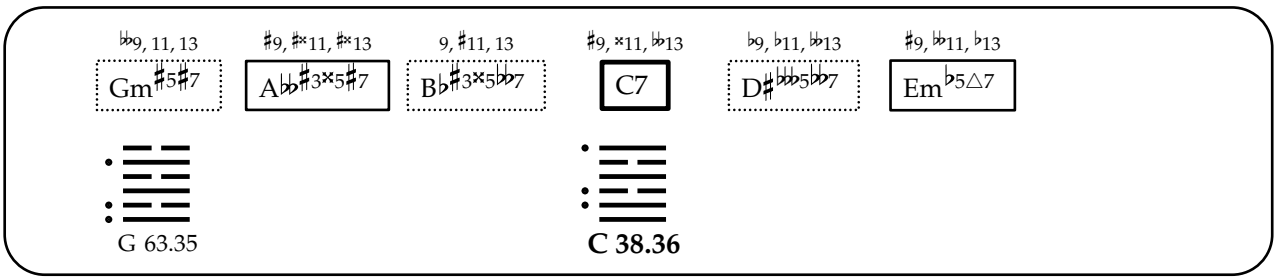
♭♭9, 11, 13
Gm♯5♯7
♯9, ♯×11, ♯×13
A♭♭♯3×5♯7
9, ♯11, 13
B♭♯3×5♭♭7
♯9, ×11, ♭♭13
C7
♭9, ♭11, ♭♭13
D♯♭♭♭5♭♭7
♯9, ♭♭11, ♭13
Em♭5△7
G 63.35
C 38.36

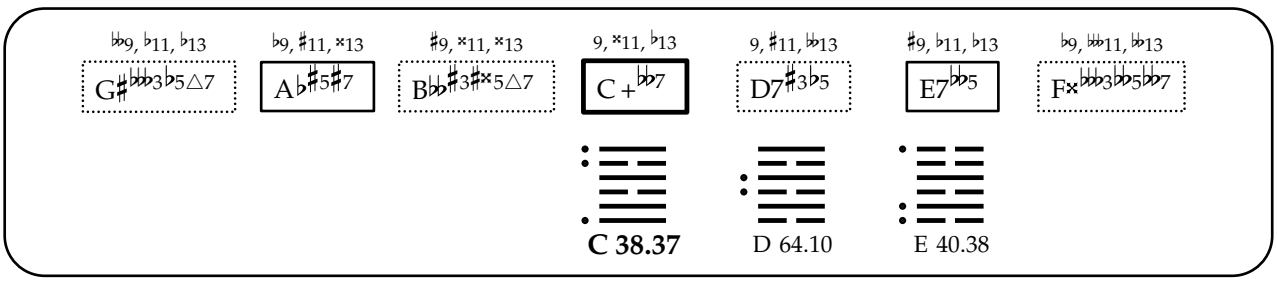
♭♭9, ♭11, ♭13
G♯♭♭♭3♭5△7
♭9, ♯11, ×13
A♭♯5♯7
♯9, ×11, ×13
B♭♭♯3♯×5△7
9, ×11, ♭13
C+♭♭7
9, ♯11, ♭♭13
D7♯3♭5
♯9, ♭11, ♭13
E7♭♭5
♭9, ♭♭♭11, ♭♭13
F×♭♭♭3♭♭5♭♭7
C 38.37
D 64.10
E 40.38

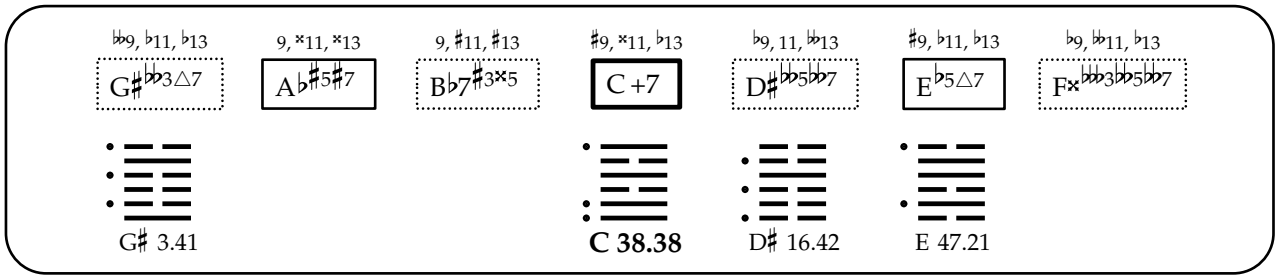
♭♭9, ♭11, ♭13
G♯♭♭3△7
9, ×11, ×13
A♭♯5♯7
9, ♯11, ♯13
B♭7♯3×5
♯9, ×11, ♭13
C +7
♭9, 11, ♭♭13
D♯♭♭5♭♭7
♯9, ♭11, ♭13
E♭5△7
♭9, ♭♭11, ♭13
F×♭♭♭3♭♭5♭♭7
G♯ 3.41
C 38.38
D♯ 16.42
E 47.21

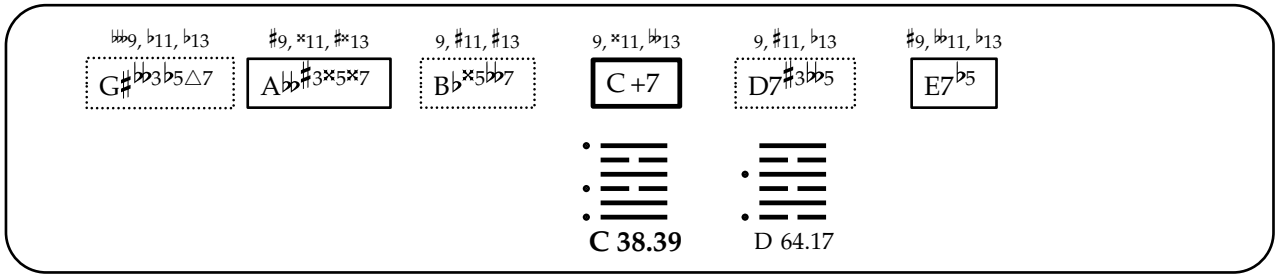
♭♭♭9, ♭11, ♭13
G♯♭♭3♭5△7
♯9, ×11, ♯×13
A♭♭♯3×5×7
9, ♯11, ♯13
B♭×5♭♭7
9, ×11, ♭♭13
C +7
9, ♯11, ♭13
D7♯3♭♭5
♯9, ♭♭11, ♭13
E7♭5
C 38.39
D 64.17

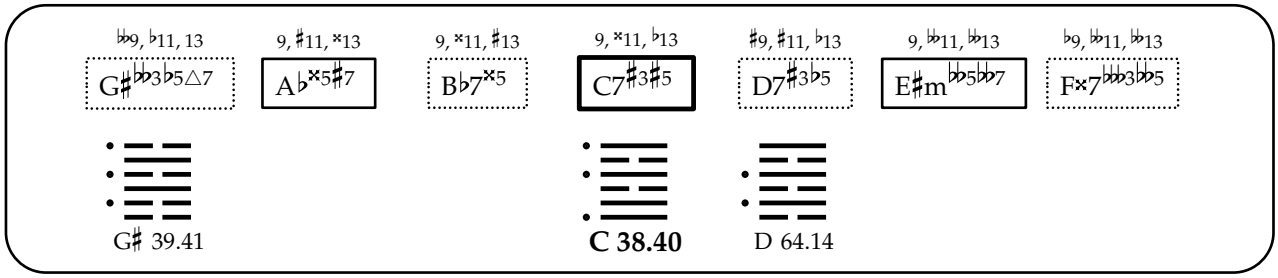
♭♭9, ♭11, 13
G♯♭♭3♭5△7
9, ♯11, ×13
A♭×5♯7
9, ×11, ♯13
B♭7×5
9, ×11, ♭13
C7♯3♯5
♯9, ♯11, ♭13
D7♯3♭5
9, ♭♭11, ♭♭13
E♯m♭♭5♭♭7
♭9, ♭♭11, ♭♭13
F×7♭♭♭3♭♭5
G♯ 39.41
C 38.40
D 64.14

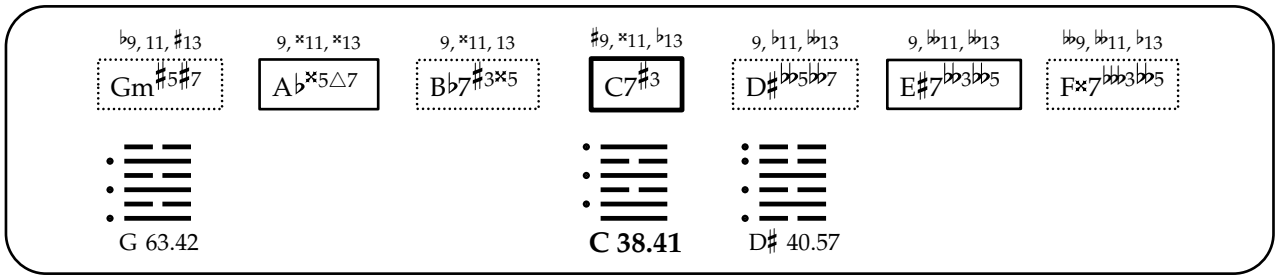
♭9, 11, ♯13
Gm♯5♯7
9, ×11, ×13
A♭×5△7
9, ×11, 13
B♭7♯3×5
♯9, ×11, ♭13
C7♯3
9, ♭11, ♭♭13
D♯♭♭5♭♭7
9, ♭♭11, ♭♭13
E♯7♭♭3♭♭5
♭♭9, ♭♭11, ♭13
F×7♭♭♭3♭♭5
G 63.42
C 38.41
D♯ 40.57

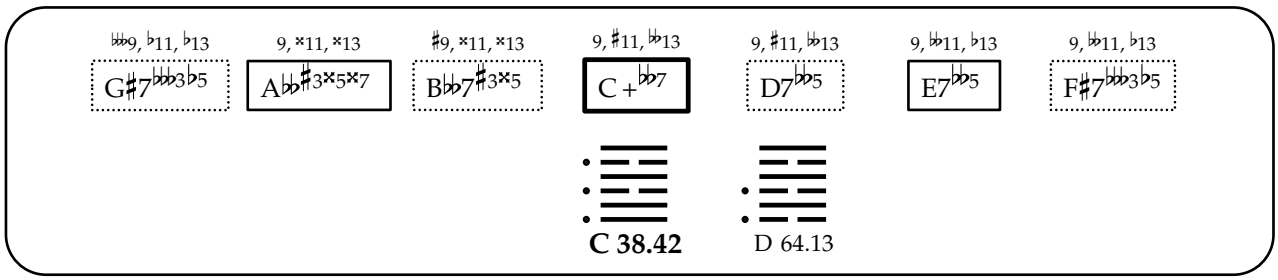
♭♭♭9, ♭11, ♭13
G♯7♭♭♭3♭5
9, ×11, ×13
A♭♭♯3×5×7
♯9, ×11, ×13
B♭♭7♯3×5
9, ♯11, ♭♭13
C +♭♭7
9, ♯11, ♭♭13
D7♭♭5
9, ♭♭11, ♭13
E7♭♭5
9, ♭♭11, ♭13
F♯7♭♭♭3♭5
C 38.42
D 64.13

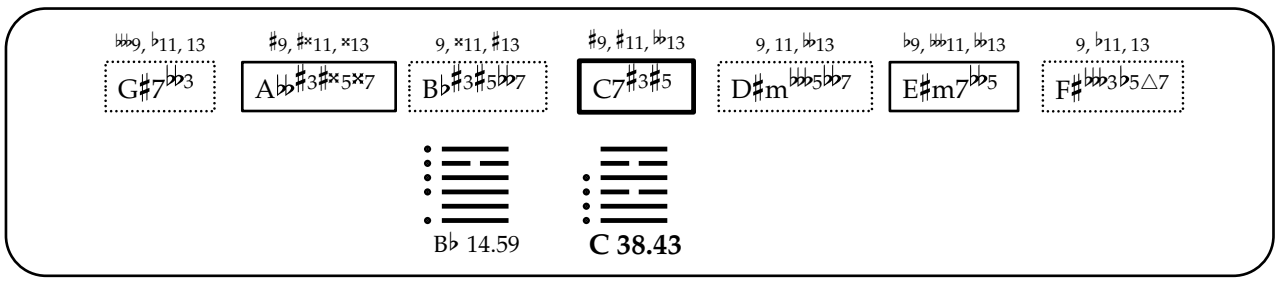
♭♭♭9, ♭11, 13
G♯7♭♭♭3
♯9, ♯×11, ×13
A♭♭♯3♯×5×7
9, ×11, ♯13
B♭♯3♯5♭♭7
♯9, ♯11, ♭♭13
C7♯3♯5
9, 11, ♭♭13
D♯m♭♭♭5♭♭7
♭9, ♭♭♭11, ♭♭13
E♯m7♭♭5
9, ♭11, 13
F♯♭♭♭3♭5△7
B♭ 14.59
C 38.43

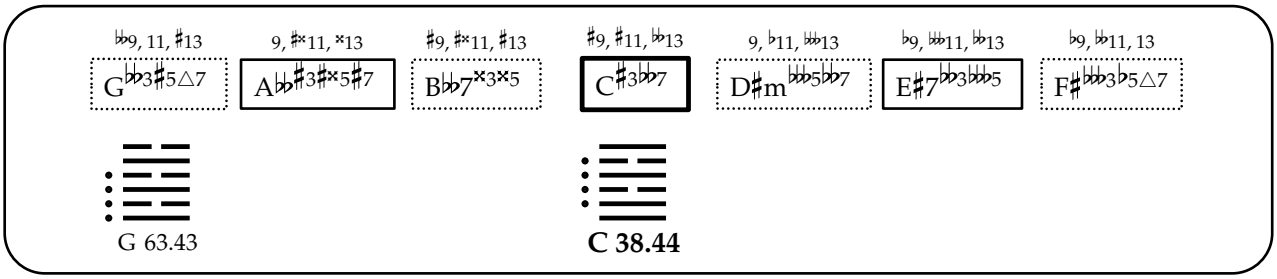

G 63.43 **C 38.44**

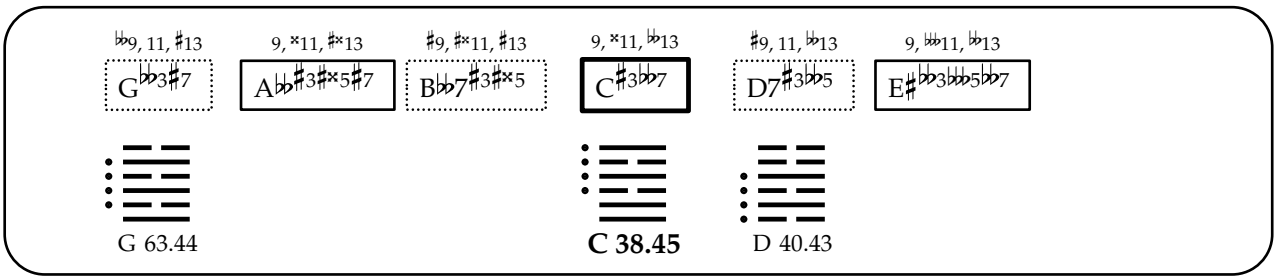

G 63.44 **C 38.45** D 40.43

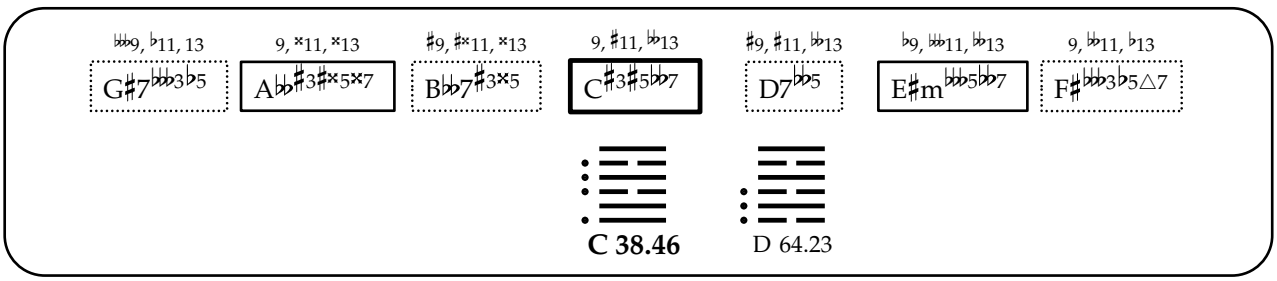

C 38.46 D 64.23

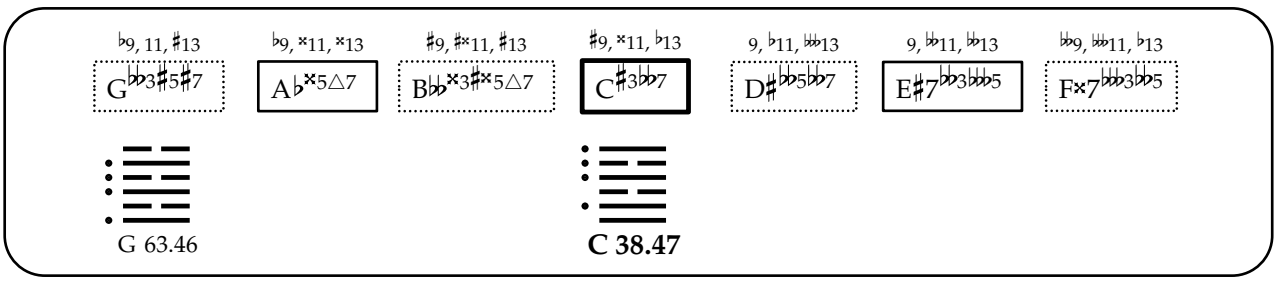

G 63.46 **C 38.47**

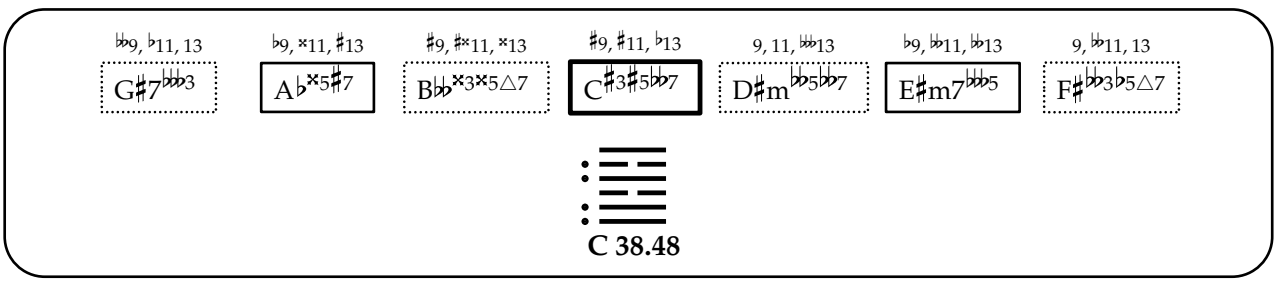

C 38.48

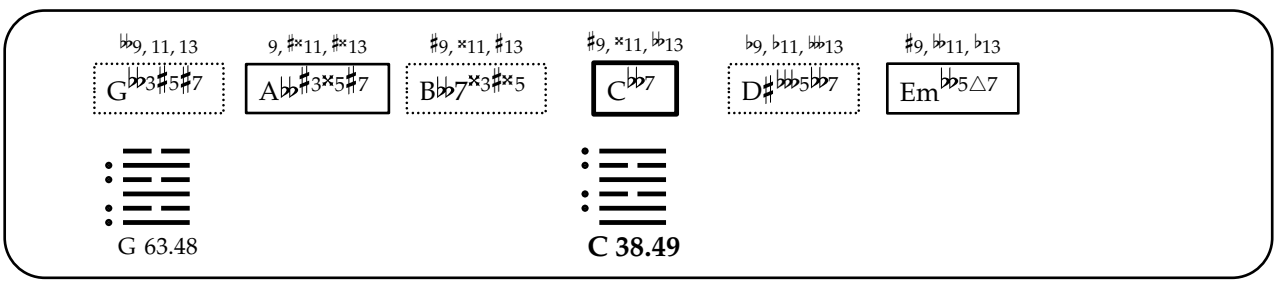

G 63.48 **C 38.49**

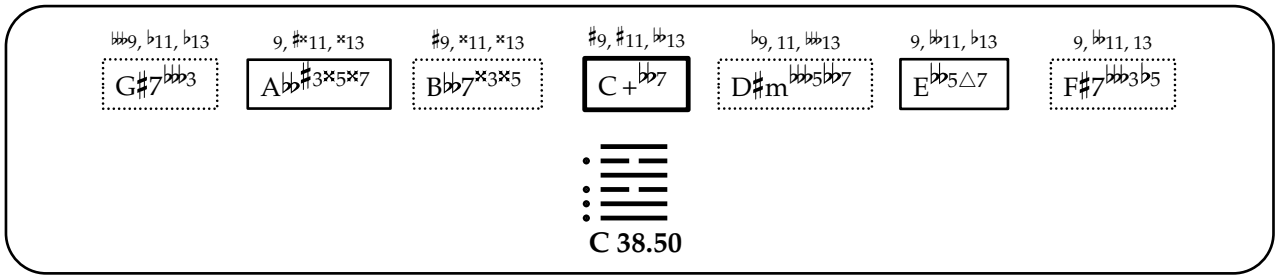
𝄫9, ♭11, ♭13
G♯7𝄫3
9, ♯×11, ×13
A♭♭♯3×5×7
♯9, ×11, ×13
B♭♭7×3×5
♯9, ♯11, 𝄫13
C +𝄫7
♭9, 11, 𝄫13
D♯m𝄫5𝄫7
9, 𝄫11, ♭13
E𝄫5△7
9, 𝄫11, 13
F♯7𝄫3♭5
C 38.50

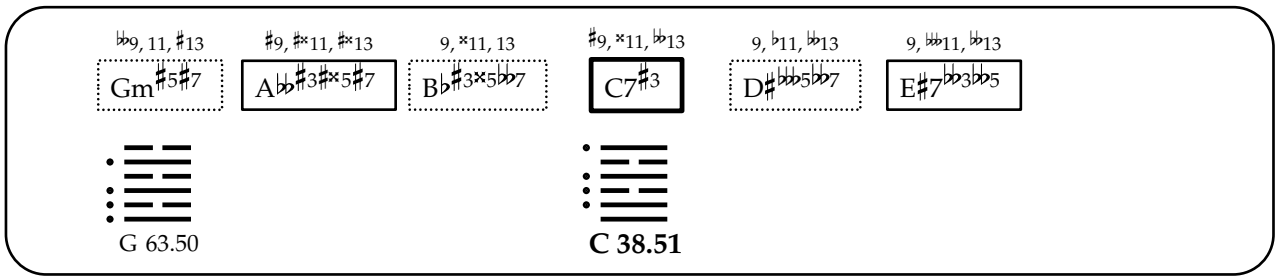
𝄫9, 11, ♯13
Gm♯5♯7
♯9, ♯×11, ♯×13
A♭♭♯3♯×5♯7
9, ×11, 13
B♭♯3×5♭♭7
♯9, ×11, 𝄫13
C7♯3
9, ♭11, 𝄫13
D♯𝄫5𝄫7
9, 𝄫11, 𝄫13
E♯7𝄫3𝄫5
G 63.50
C 38.51

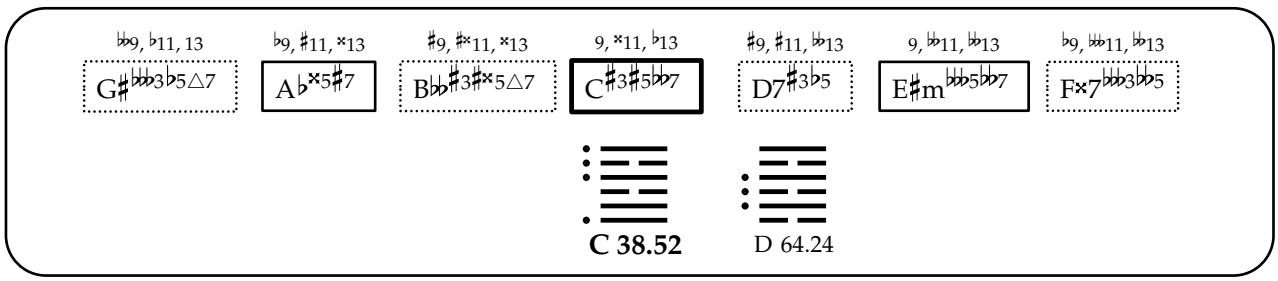
𝄫9, ♭11, 13
G♯𝄫3♭5△7
♭9, ♯11, ×13
A♭×5♯7
♯9, ♯×11, ×13
B♭♭♯3♯×5△7
9, ×11, ♭13
C♯3♯5𝄫7
♯9, ♯11, 𝄫13
D7♯3♭5
9, 𝄫11, 𝄫13
E♯m𝄫5𝄫7
♭9, 𝄫11, 𝄫13
F×7𝄫3𝄫5
C 38.52
D 64.24

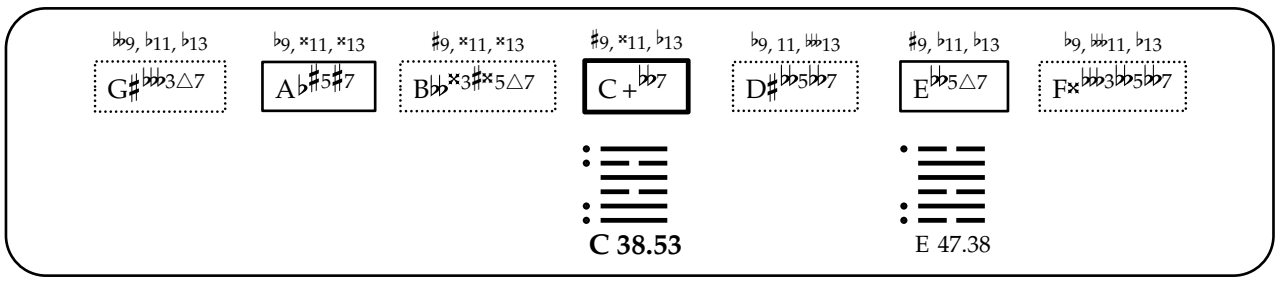
𝄫9, ♭11, ♭13
G♯𝄫3△7
♭9, ×11, ×13
A♭♯5♯7
♯9, ×11, ×13
B♭♭×3♯×5△7
♯9, ×11, ♭13
C +𝄫7
♭9, 11, 𝄫13
D♯𝄫5𝄫7
♯9, ♭11, ♭13
E𝄫5△7
♭9, 𝄫11, ♭13
F×𝄫3𝄫5𝄫7
C 38.53
E 47.38

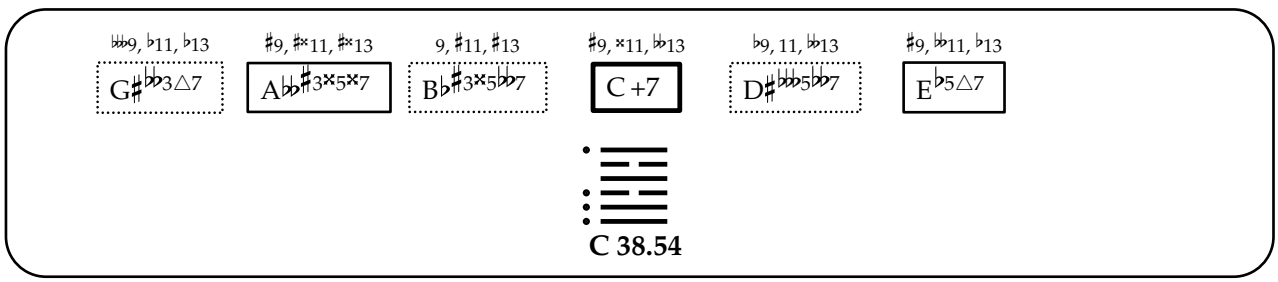
𝄫9, ♭11, ♭13
G♯𝄫3△7
♯9, ♯×11, ♯×13
A♭♭♯3×5×7
9, ♯11, ♯13
B♭♯3×5𝄫7
♯9, ×11, 𝄫13
C +7
♭9, 11, 𝄫13
D♯𝄫5𝄫7
♯9, 𝄫11, ♭13
E♭5△7
C 38.54

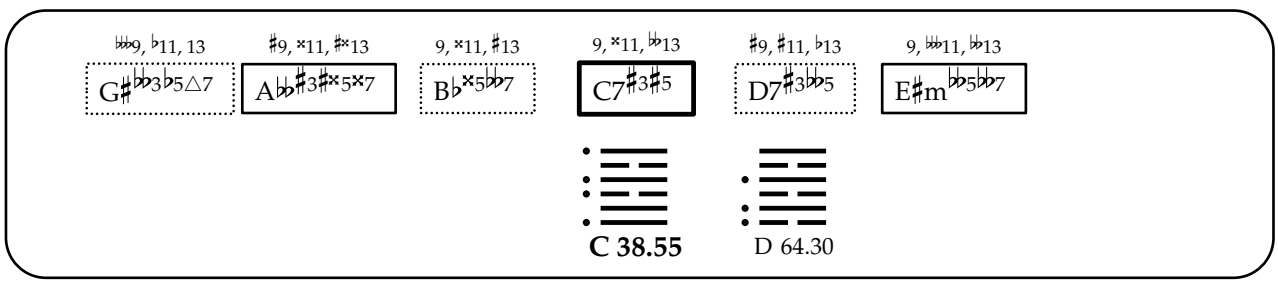
𝄫9, ♭11, 13
G♯𝄫3♭5△7
♯9, ×11, ♯×13
A♭♭♯3♯×5×7
9, ×11, ♯13
B♭×5𝄫7
9, ×11, 𝄫13
C7♯3♯5
♯9, ♯11, ♭13
D7♯3𝄫5
9, 𝄫11, 𝄫13
E♯m𝄫5𝄫7
C 38.55
D 64.30

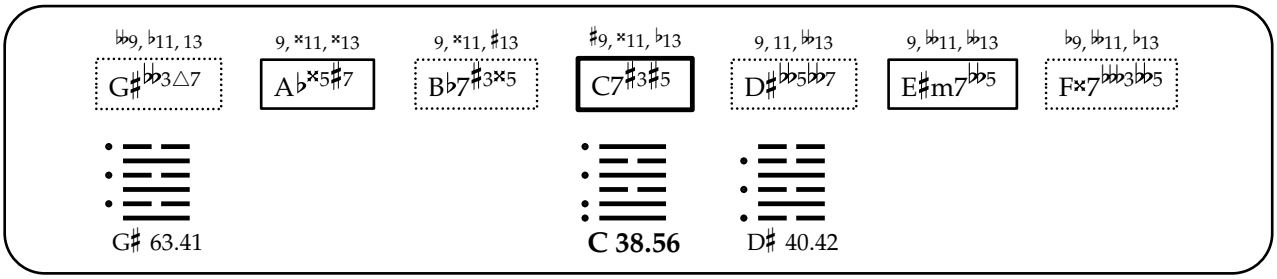
♭♭9, ♭11, 13
G♯♭♭3△7
9, ×11, ×13
A♭×5♯7
9, ×11, ♯13
B♭7♯3×5
♯9, ×11, ♭13
C7♯3♯5
9, 11, ♭♭13
D♯♭♭5♭♭7
9, ♭♭11, ♭♭13
E♯m7♭♭5
♭9, ♭♭11, ♭13
F×7♭♭♭3♭♭5
G♯ 63.41
C 38.56
D♯ 40.42

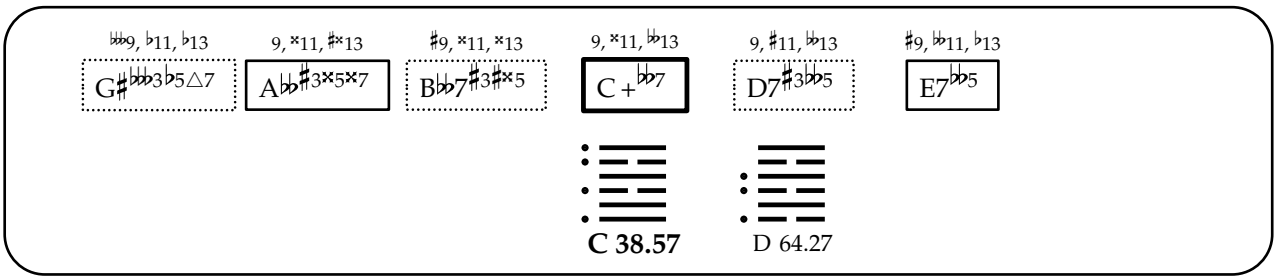
♭♭♭9, ♭11, ♭13
G♯♭♭♭3♭5△7
9, ×11, ♯×13
A♭♭♯3×5×7
♯9, ×11, ×13
B♭♭7♯3♯×5
9, ×11, ♭♭13
C+♭♭7
9, ♯11, ♭♭13
D7♯3♭♭5
♯9, ♭♭11, ♭13
E7♭♭5
C 38.57
D 64.27

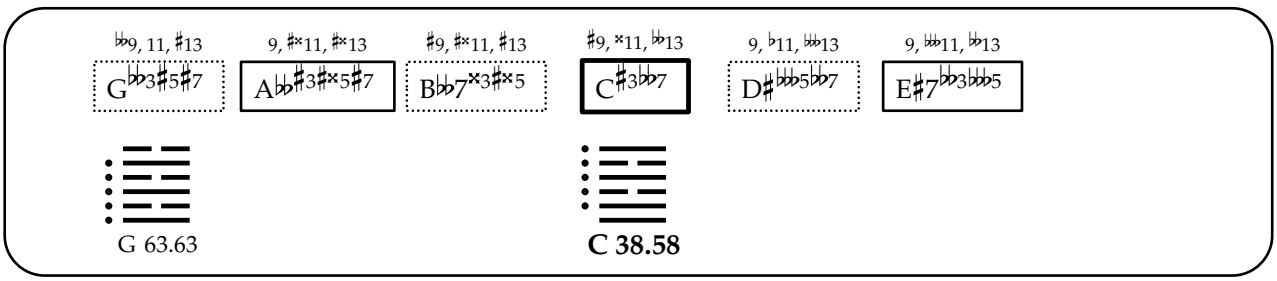
♭♭9, 11, ♯13
G♭♭3♯5♯7
9, ♯×11, ♯×13
A♭♭♯3♯×5♯7
♯9, ♯×11, ♯13
B♭♭7×3♯×5
♯9, ×11, ♭♭13
C♯3♭♭7
9, ♭11, ♭♭♭13
D♯♭♭♭5♭♭7
9, ♭♭♭11, ♭♭13
E♯7♭♭♭3♭♭♭5
G 63.63
C 38.58

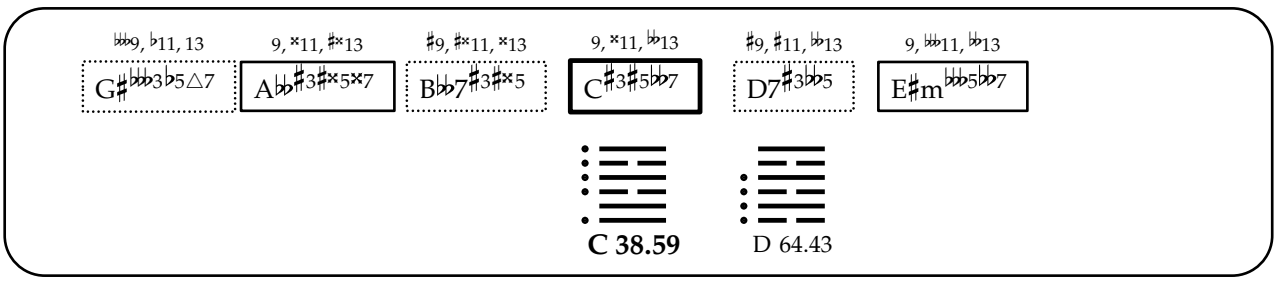
♭♭♭9, ♭11, 13
G♯♭♭♭3♭5△7
9, ×11, ♯×13
A♭♭♯3♯×5×7
♯9, ♯×11, ×13
B♭♭7♯3♯×5
9, ×11, ♭♭13
C♯3♯5♭♭7
♯9, ♯11, ♭♭13
D7♯3♭♭5
9, ♭♭♭11, ♭♭13
E♯m♭♭♭5♭♭7
C 38.59
D 64.43

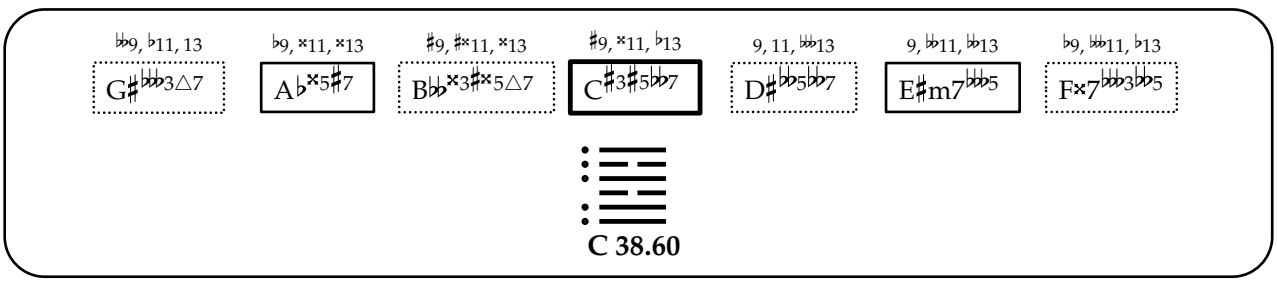
♭♭9, ♭11, 13
G♯♭♭♭3△7
♭9, ×11, ×13
A♭×5♯7
♯9, ♯×11, ×13
B♭♭×3♯×5△7
♯9, ×11, ♭13
C♯3♯5♭♭7
9, 11, ♭♭♭13
D♯♭♭5♭♭7
9, ♭♭11, ♭♭13
E♯m7♭♭♭5
♭9, ♭♭♭11, ♭13
F×7♭♭♭3♭♭5
C 38.60

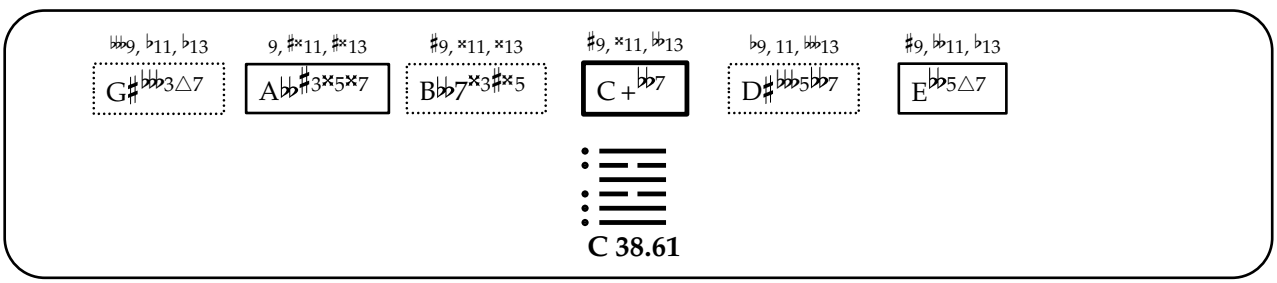
♭♭♭9, ♭11, ♭13
G♯♭♭♭3△7
9, ♯×11, ♯×13
A♭♭♯3×5×7
♯9, ×11, ×13
B♭♭7×3♯×5
♯9, ×11, ♭♭13
C+♭♭7
9, 11, ♭♭♭13
D♯♭♭♭5♭♭7
♯9, ♭♭11, ♭13
E♭♭5△7
C 38.61

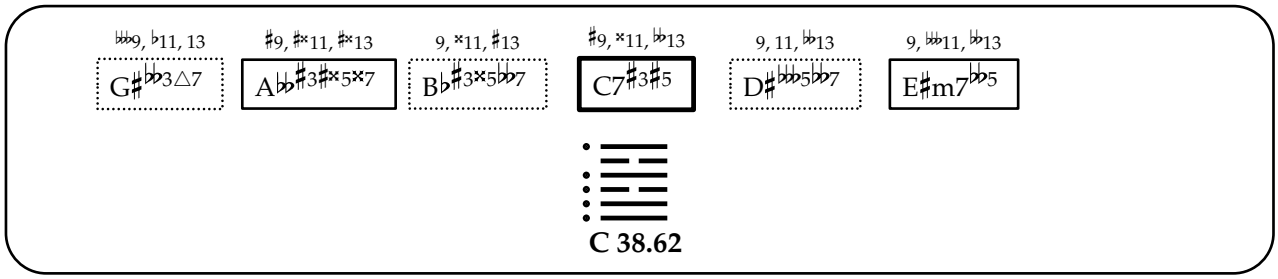
♭♭9, ♭11, 13
G♯♭♭3△7
♯9, ♯×11, ♯×13
A♭♭♯3♯×5×7
9, ×11, ♯13
B♭♯3×5♭♭7
♯9, ×11, ♭♭13
C7♯3♯5
9, 11, ♭♭13
D♯♭♭♭5♭♭7
9, ♭♭11, ♭♭13
E♯m7♭♭5
C 38.62

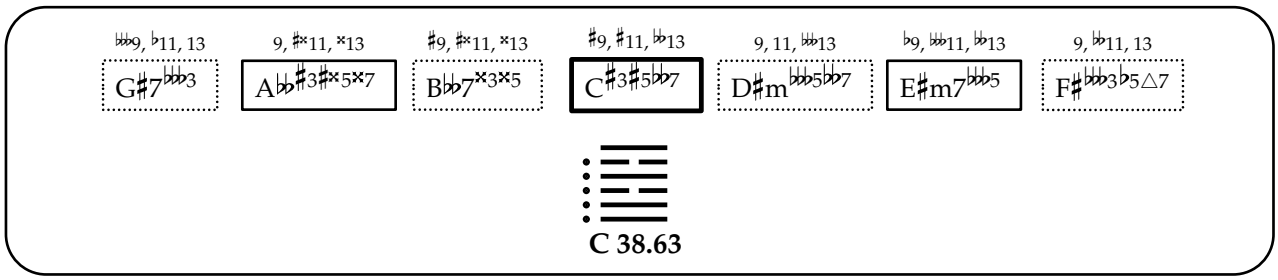
♭♭♭9, ♭11, 13
G♯7♭♭♭3
9, ♯×11, ×13
A♭♭♯3♯×5×7
♯9, ♯×11, ×13
B♭♭7×3×5
♯9, ♯11, ♭♭13
C♯3♯5♭♭7
9, 11, ♭♭♭13
D♯m♭♭♭5♭♭7
♭9, ♭♭♭11, ♭♭13
E♯m7♭♭♭5
9, ♭♭11, 13
F♯♭♭♭3♭5△7
C 38.63

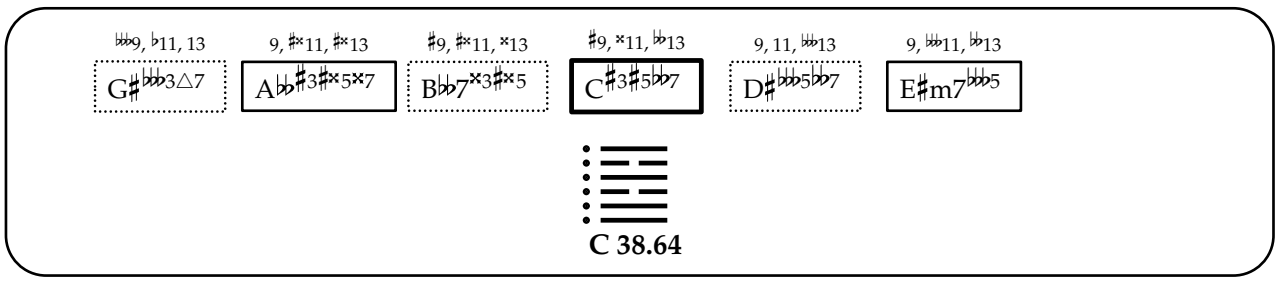
♭♭♭9, ♭11, 13
G♯♭♭♭3△7
9, ♯×11, ♯×13
A♭♭♯3♯×5×7
♯9, ♯×11, ×13
B♭♭7×3♯×5
♯9, ×11, ♭♭13
C♯3♯5♭♭7
9, 11, ♭♭♭13
D♯♭♭♭5♭♭7
9, ♭♭♭11, ♭♭13
E♯m7♭♭♭5
C 38.64

蹇

39. Jian

[Obstruction, Halting, Trouble, Adversity, Hardship]

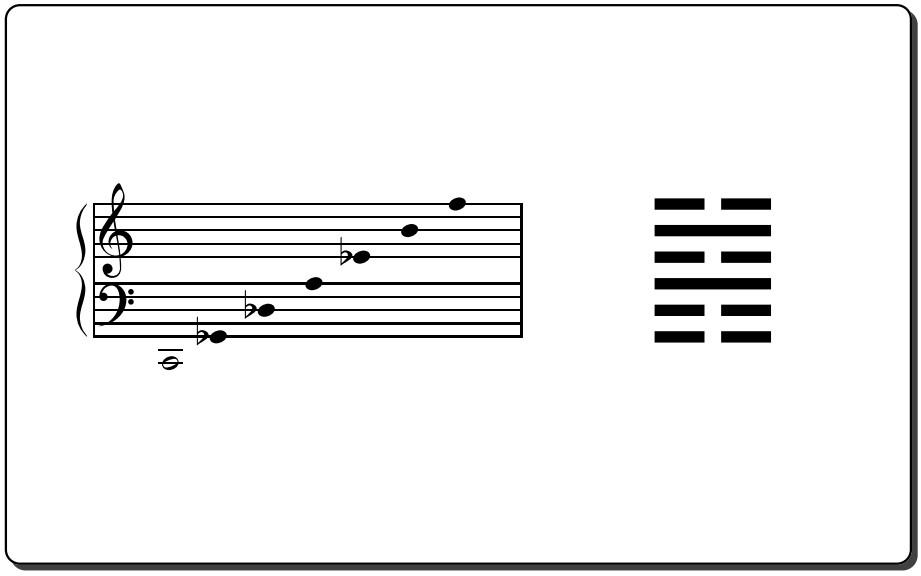

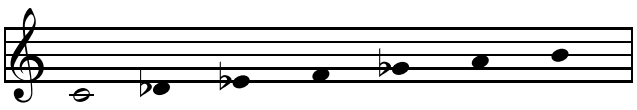

C 39.01

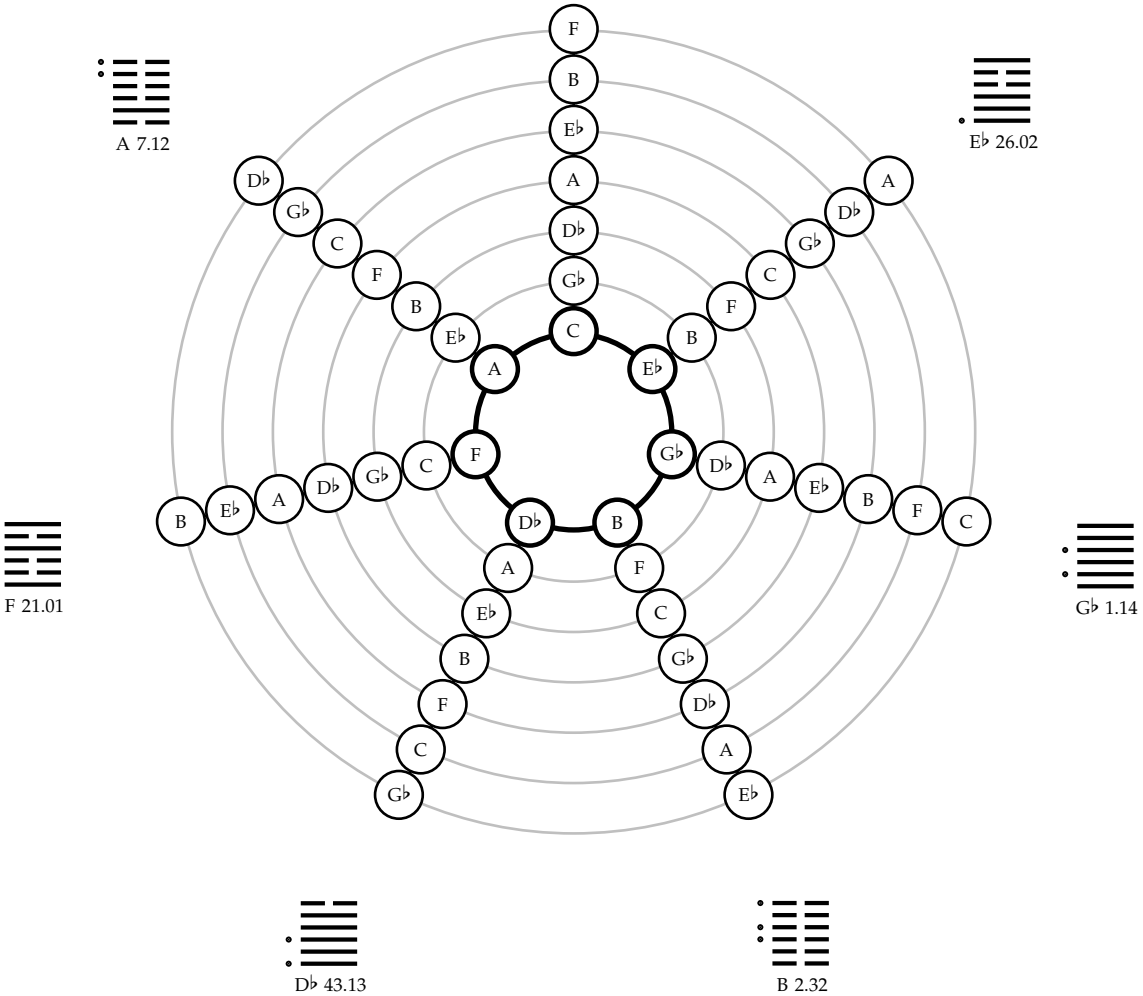

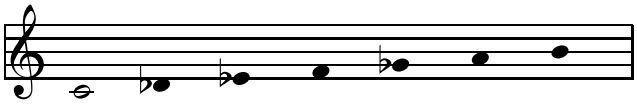

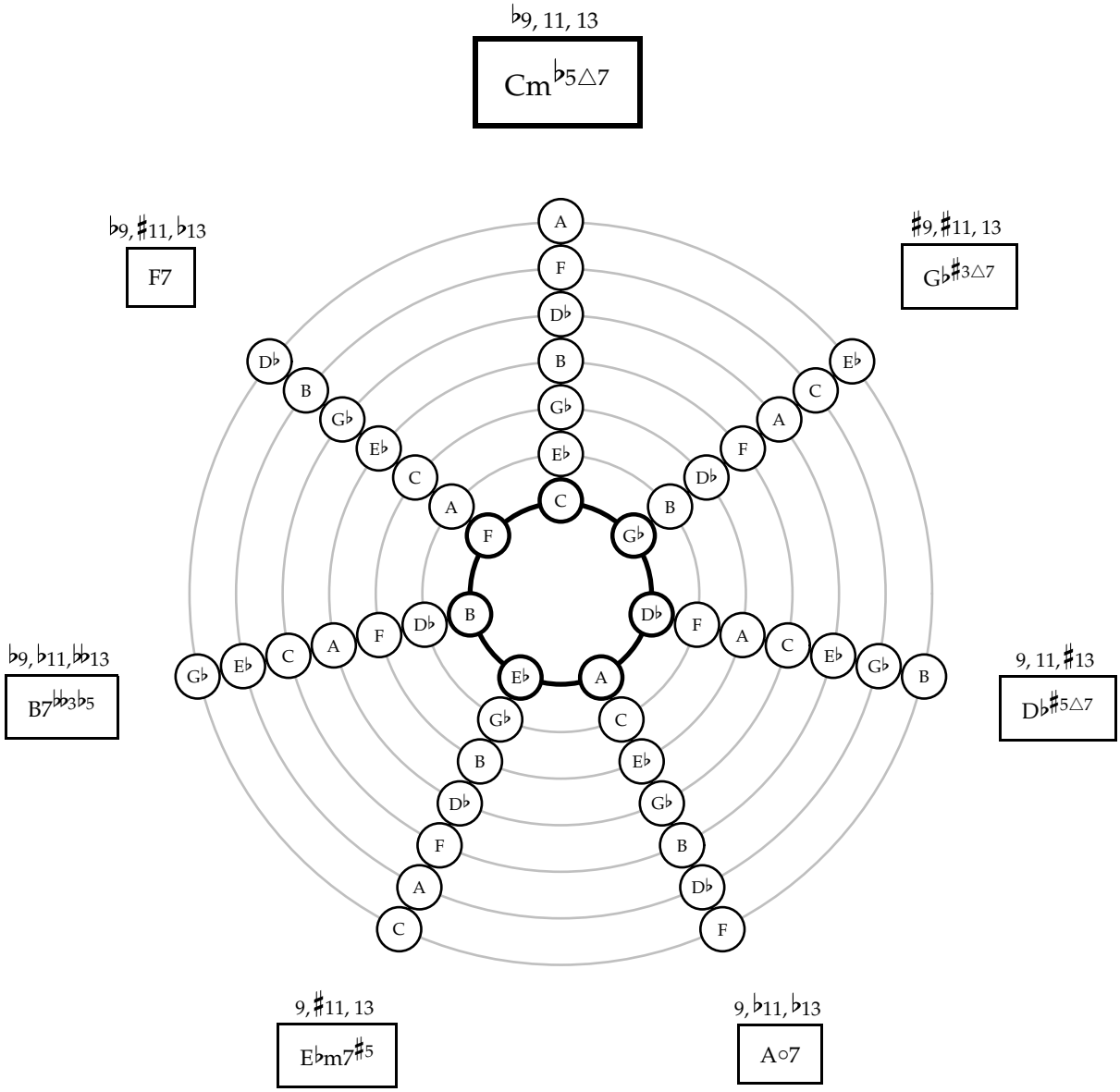
♭9, 11, 13
Cm♭5△7
♭9, ♯11, ♭13
F7
♯9, ♯11, 13
G♭♯3△7
♭9, ♭11, ♭♭13
B7♭♭3♭5
9, 11, ♯13
D♭♯5△7
9, ♯11, 13
E♭m7♯5
9, ♭11, ♭13
A○7

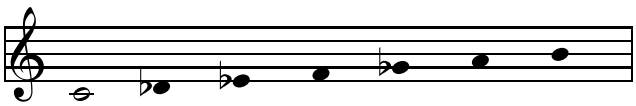

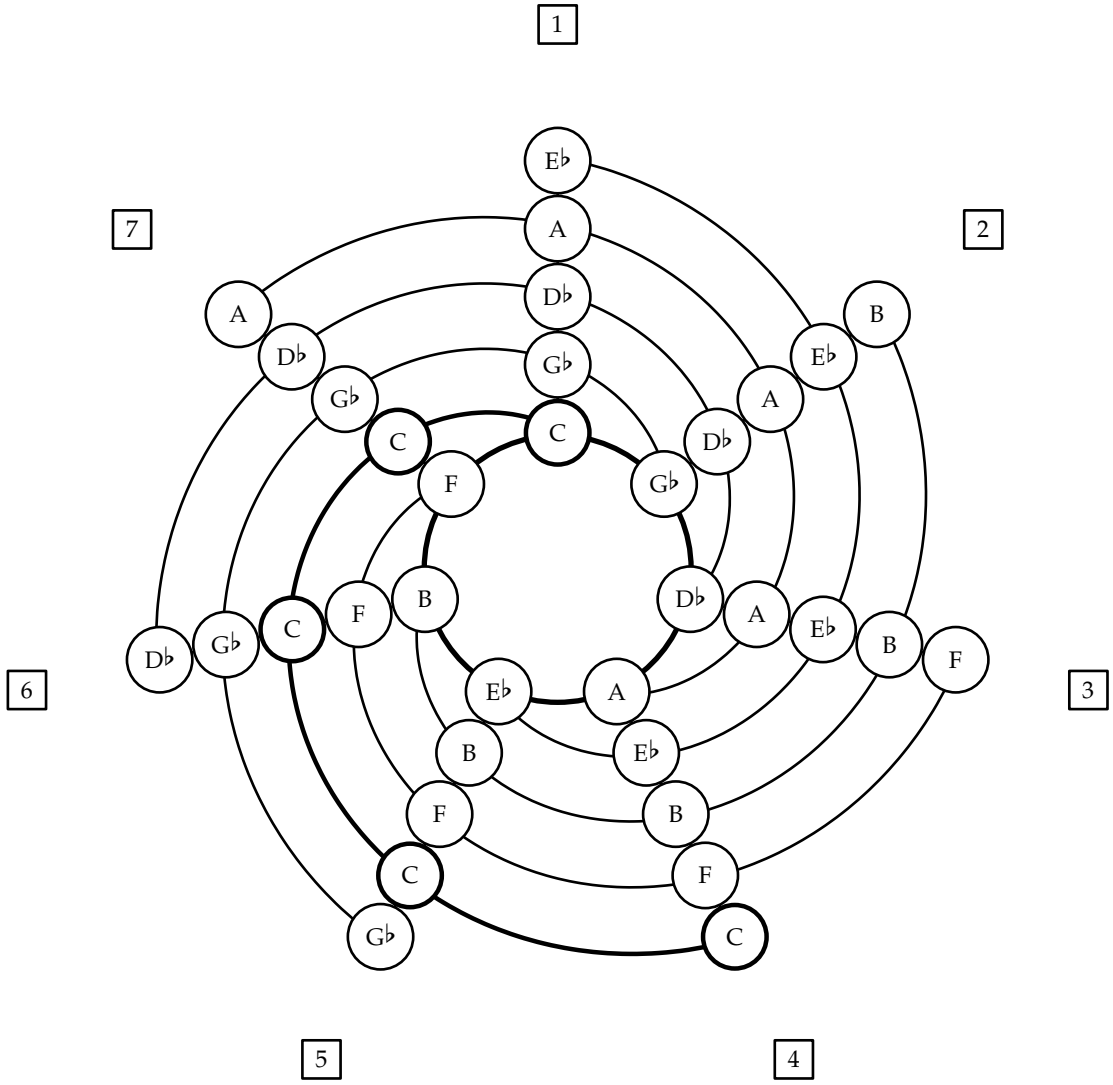
1
2
3
4
5
6
7
E♭
A
D♭
G♭
C
F
B
E♭
A
D♭
G♭
C
F
B
E♭
A
D♭
G♭
C
F
B
E♭
A
D♭
G♭
C
F
B
E♭
A
D♭
G♭
C

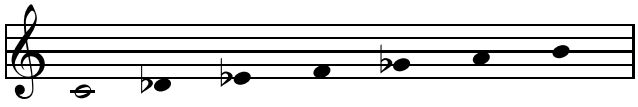

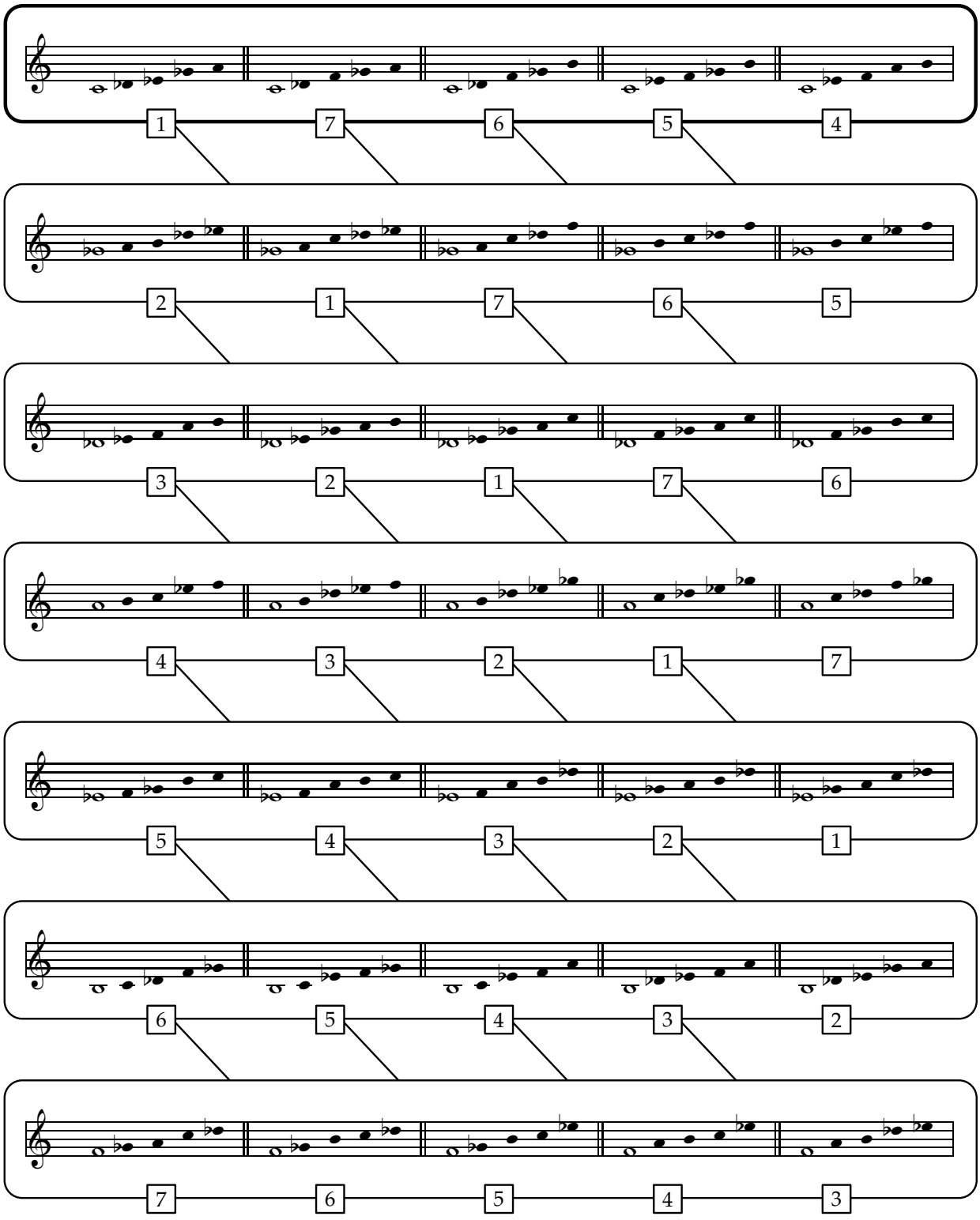
1 7 6 5 4
2 1 7 6 5
3 2 1 7 6
4 3 2 1 7
5 4 3 2 1
6 5 4 3 2
7 6 5 4 3

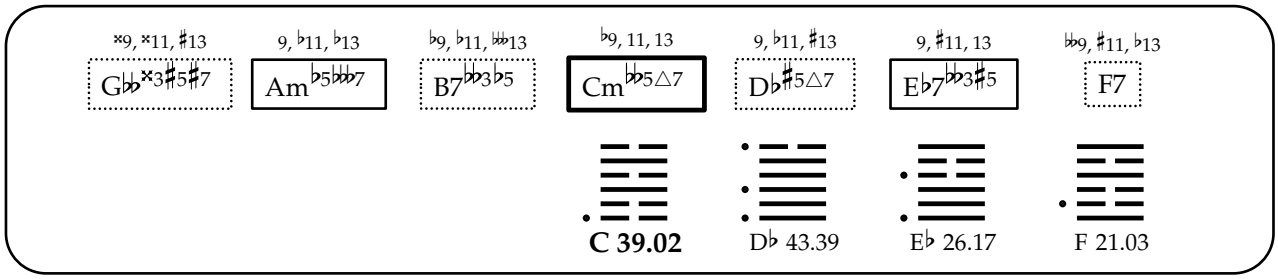
𝄪9, 𝄪11, ♯13
G♭♭𝄪3♯5♯7
9, ♭11, ♭13
Am♭5♭♭♭7
♭9, ♭11, 𝄫13
B7♭♭♭3♭5
♭9, 11, 13
Cm♭♭5△7
9, ♭11, ♯13
D♭♯5△7
9, ♯11, 13
E♭7♭♭3♯5
♭♭9, ♯11, ♭13
F7
C 39.02
D♭ 43.39
E♭ 26.17
F 21.03

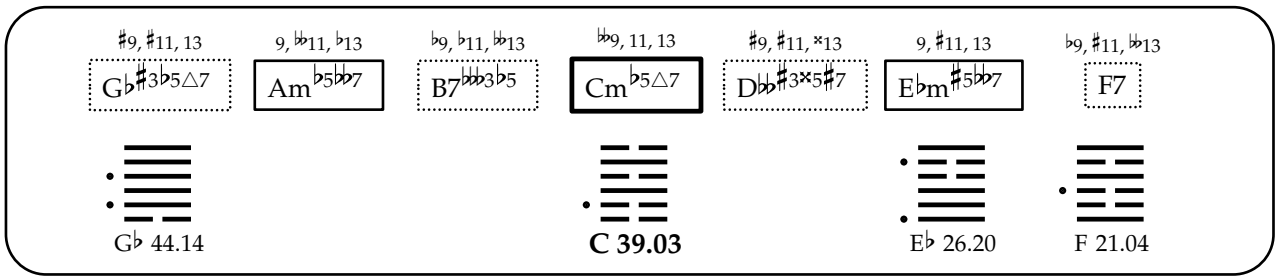
♯9, ♯11, 13
G♭♯3♭5△7
9, ♭♭11, ♭13
Am♭5♭♭7
♭9, ♭11, ♭♭13
B7♭♭♭3♭5
♭♭9, 11, 13
Cm♭5△7
♯9, ♯11, 𝄪13
D♭♭♯3𝄪5♯7
9, ♯11, 13
E♭m♯5♭♭7
♭9, ♯11, ♭♭13
F7
G♭ 44.14
C 39.03
E♭ 26.20
F 21.04

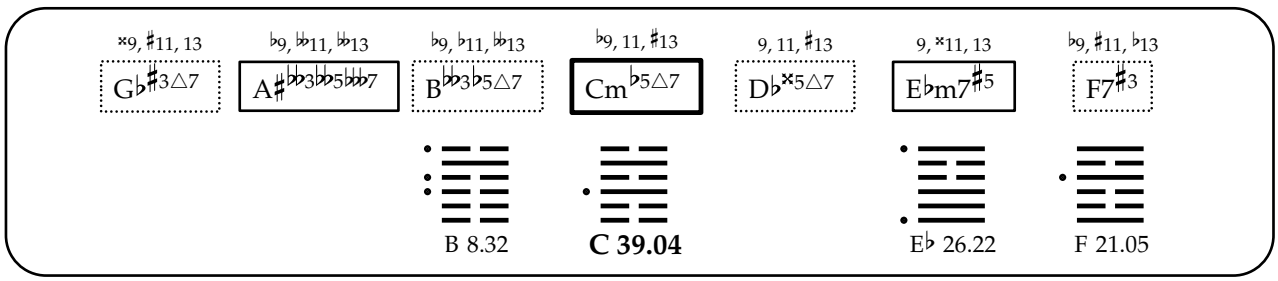
𝄪9, ♯11, 13
G♭♯3△7
♭9, ♭♭11, ♭♭13
A♯♭♭3♭♭5♭♭♭7
♭9, ♭11, ♭♭13
B♭♭♭3♭5△7
♭9, 11, ♯13
Cm♭5△7
9, 11, ♯13
D♭𝄪5△7
9, 𝄪11, 13
E♭m7♯5
♭9, ♯11, ♭13
F7♯3
B 8.32
C 39.04
E♭ 26.22
F 21.05

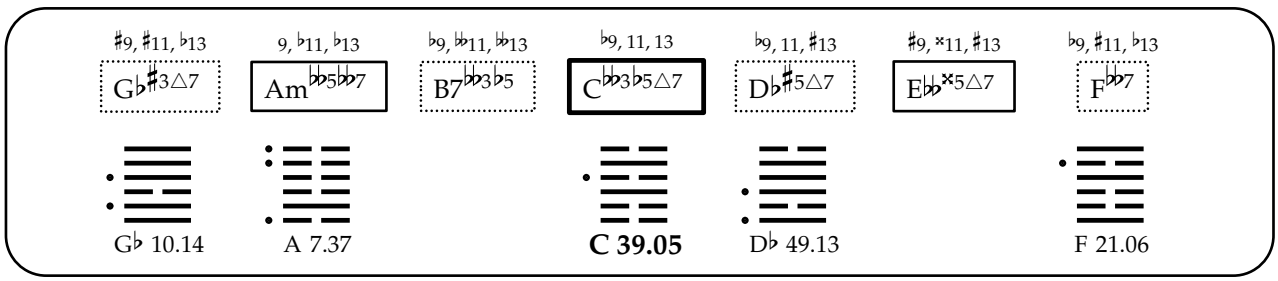
♯9, ♯11, ♭13
G♭♯3△7
9, ♭11, ♭13
Am♭♭5♭♭7
♭9, ♭♭11, ♭♭13
B7♭♭♭3♭5
♭9, 11, 13
C♭♭3♭5△7
♭9, 11, ♯13
D♭♯5△7
♯9, 𝄪11, ♯13
E♭♭𝄪5△7
♭9, ♯11, ♭13
F♭♭7
G♭ 10.14
A 7.37
C 39.05
D♭ 49.13
F 21.06

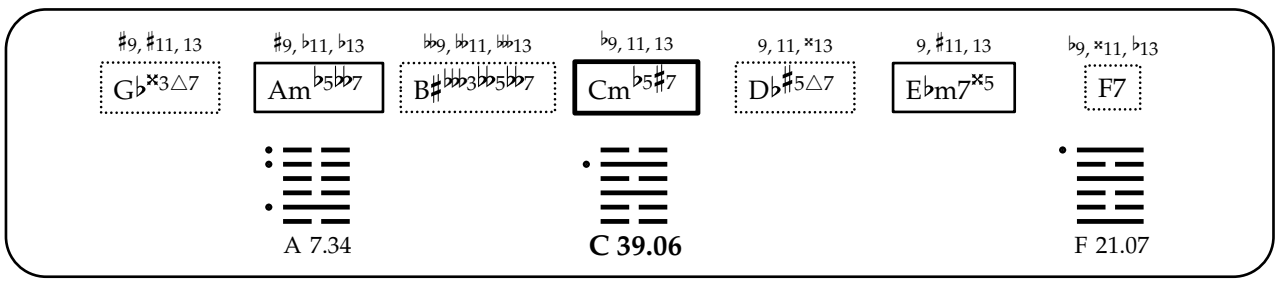
♯9, ♯11, 13
G♭𝄪3△7
♯9, ♭11, ♭13
Am♭5♭♭7
♭♭9, ♭♭11, 𝄫13
B♯♭♭♭3♭♭5♭♭♭7
♭9, 11, 13
Cm♭5♯7
9, 11, 𝄪13
D♭♯5△7
9, ♯11, 13
E♭m7𝄪5
♭9, 𝄪11, ♭13
F7
A 7.34
C 39.06
F 21.07

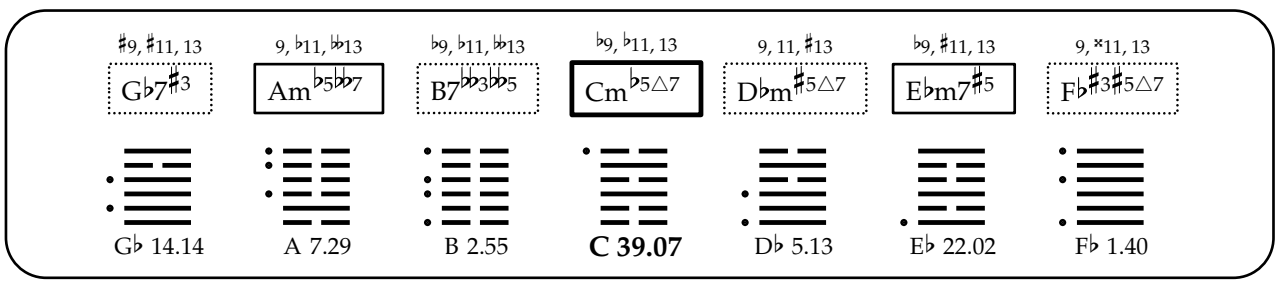
♯9, ♯11, 13
G♭7♯3
9, ♭11, ♭♭13
Am♭5♭♭7
♭9, ♭11, ♭♭13
B7♭♭♭3♭♭5
♭9, ♭11, 13
Cm♭5△7
9, 11, ♯13
D♭m♯5△7
♭9, ♯11, 13
E♭m7♯5
9, 𝄪11, 13
F♭♯3♯5△7
G♭ 14.14
A 7.29
B 2.55
C 39.07
D♭ 5.13
E♭ 22.02
F♭ 1.40

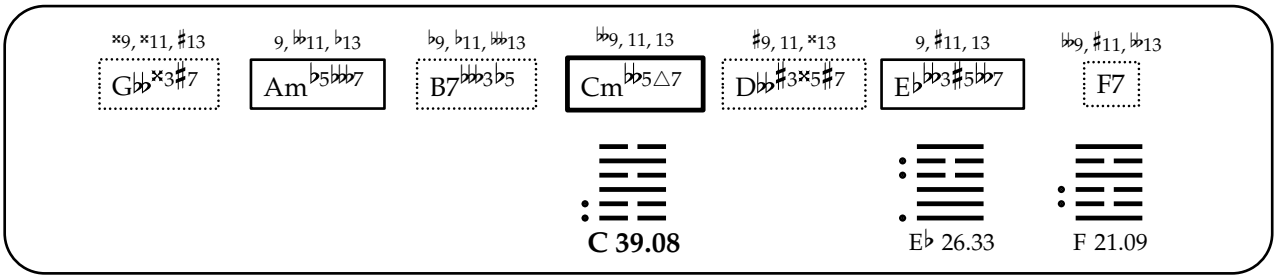
×9, ×11, ♯13
G♭♭×3♯7
9, 𝄫11, ♭13
Am♭5♭♭♭7
♭9, ♭11, 𝄫13
B7♭♭♭3♭5
♭♭9, 11, 13
Cm♭♭5△7
♯9, 11, ×13
D♭♭♯3×5♯7
9, ♯11, 13
E♭♭♭3♯5♭♭7
♭♭9, ♯11, ♭13
F7
C 39.08
E♭ 26.33
F 21.09

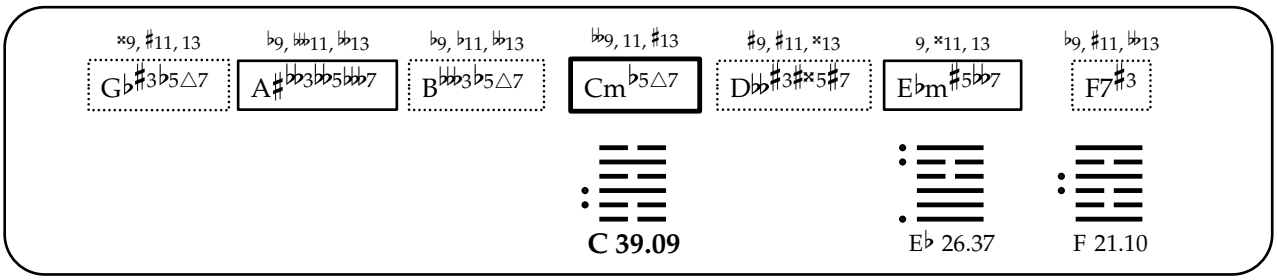
×9, ♯11, 13
G♭♯3♭5△7
♭9, 𝄫11, ♭13
A♯♭♭3♭♭5♭♭♭7
♭9, ♭11, ♭13
B♭♭♭3♭5△7
♭♭9, 11, ♯13
Cm♭5△7
♯9, ♯11, ×13
D♭♭♯3♯×5♯7
9, ×11, 13
E♭m♯5♭♭7
♭9, ♯11, ♭13
F7♯3
C 39.09
E♭ 26.37
F 21.10

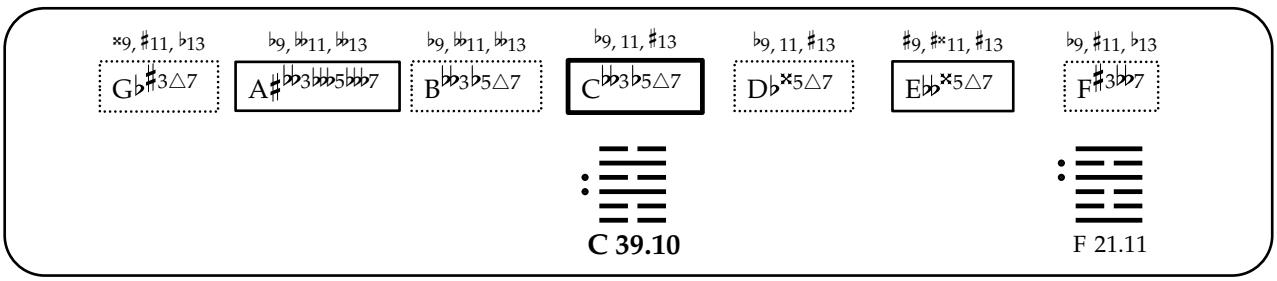
×9, ♯11, ♭13
G♭♯3△7
♭9, ♭♭11, ♭♭13
A♯♭♭3♭♭♭5♭♭♭7
♭9, ♭♭11, ♭♭13
B♭♭♭3♭5△7
♭9, 11, ♯13
C♭♭3♭5△7
♭9, 11, ♯13
D♭×5△7
♯9, ♯×11, ♯13
E♭♭×5△7
♭9, ♯11, ♭13
F♯3♭♭7
C 39.10
F 21.11

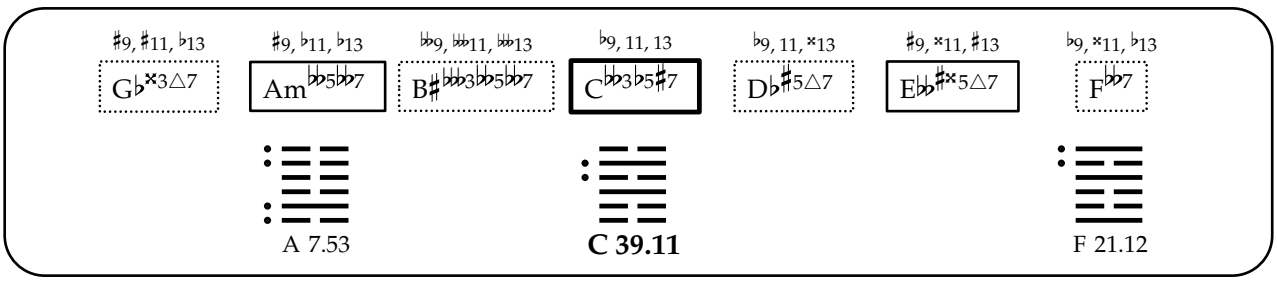
♯9, ♯11, ♭13
G♭×3△7
♯9, ♭11, ♭13
Am♭♭5♭♭7
♭♭9, 𝄫11, 𝄫13
B♯♭♭♭3♭♭5♭♭7
♭9, 11, 13
C♭♭3♭5♯7
♭9, 11, ×13
D♭♯5△7
♯9, ×11, ♯13
E♭♭♯×5△7
♭9, ×11, ♭13
F♭♭7
A 7.53
C 39.11
F 21.12

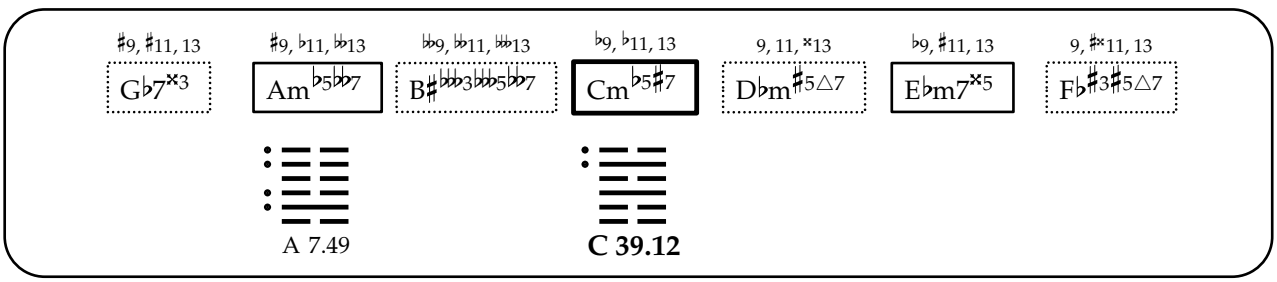
♯9, ♯11, 13
G♭7×3
♯9, ♭11, ♭♭13
Am♭5♭♭7
♭♭9, ♭♭11, 𝄫13
B♯♭♭♭3♭♭♭5♭♭7
♭9, ♭11, 13
Cm♭5♯7
9, 11, ×13
D♭m♯5△7
♭9, ♯11, 13
E♭m7×5
9, ♯×11, 13
F♭♯3♯5△7
A 7.49
C 39.12

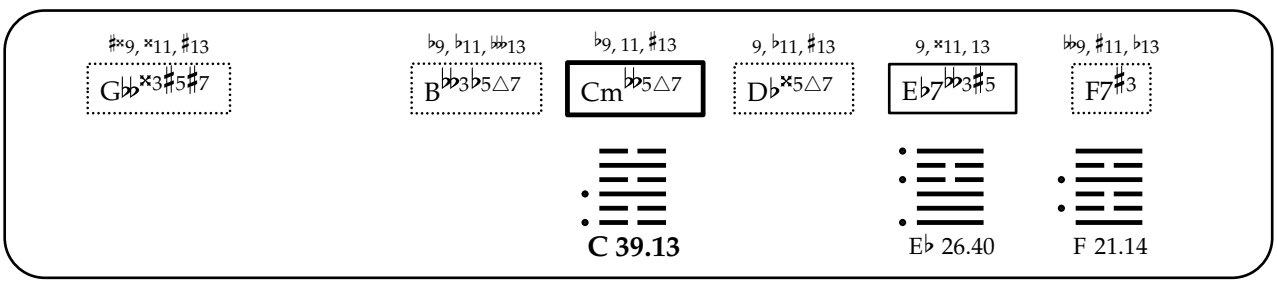
♯×9, ×11, ♯13
G♭♭×3♯5♯7
♭9, ♭11, 𝄫13
B♭♭♭3♭5△7
♭9, 11, ♯13
Cm♭♭5△7
9, ♭11, ♯13
D♭×5△7
9, ×11, 13
E♭7♭♭♭3♯5
♭♭9, ♯11, ♭13
F7♯3
C 39.13
E♭ 26.40
F 21.14

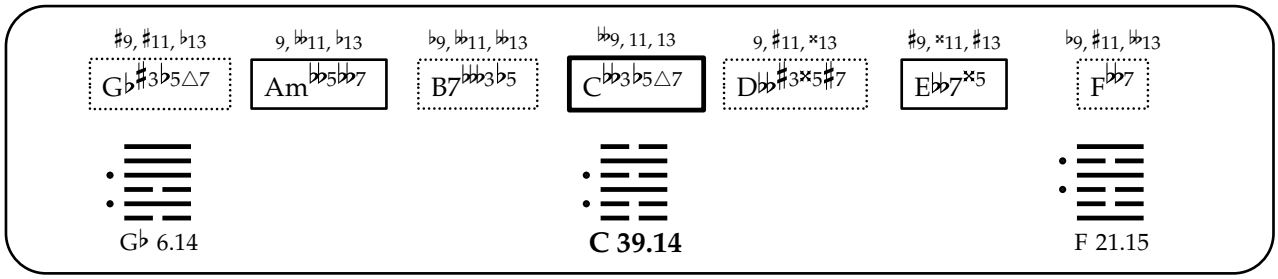
♯9, ♯11, ♭13
G♭♯3♭5△7
9, 𝄫11, ♭13
Am𝄫5𝄫7
♭9, 𝄫11, 𝄫13
B7𝄫3♭5
𝄫9, 11, 13
C𝄫3♭5△7
9, ♯11, ×13
D𝄫♯3×5♯7
♯9, ×11, ♯13
E𝄫7×5
♭9, ♯11, 𝄫13
F𝄫7
G♭ 6.14
C 39.14
F 21.15

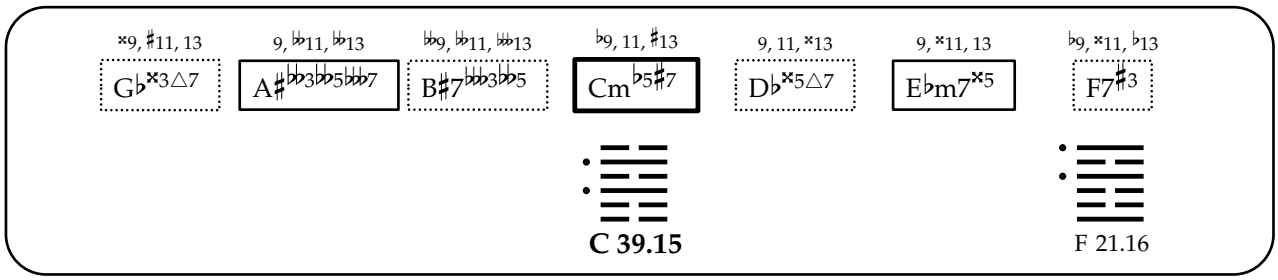
×9, ♯11, 13
G♭×3△7
9, 𝄫11, 𝄫13
A♯𝄫3𝄫5𝄫7
♭9, 𝄫11, 𝄫13
B♯7𝄫3𝄫5
♭9, 11, ♯13
Cm♭5♯7
9, 11, ×13
D♭×5△7
9, ×11, 13
E♭m7×5
♭9, ×11, ♭13
F7♯3
C 39.15
F 21.16

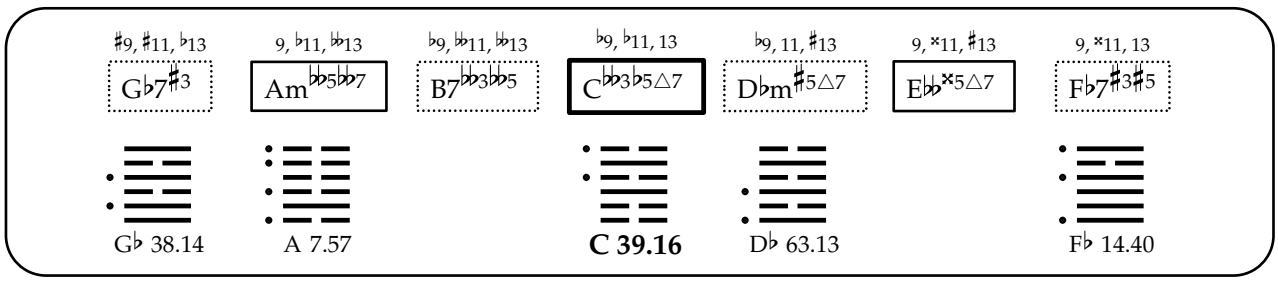
♯9, ♯11, ♭13
G♭7♯3
9, ♭11, 𝄫13
Am𝄫5𝄫7
♭9, 𝄫11, 𝄫13
B7𝄫3♭5
♭9, ♭11, 13
C𝄫3♭5△7
♭9, 11, ♯13
D♭m♯5△7
9, ×11, ♯13
E𝄫×5△7
9, ×11, 13
F♭7♯3♯5
G♭ 38.14
A 7.57
C 39.16
D♭ 63.13
F♭ 14.40

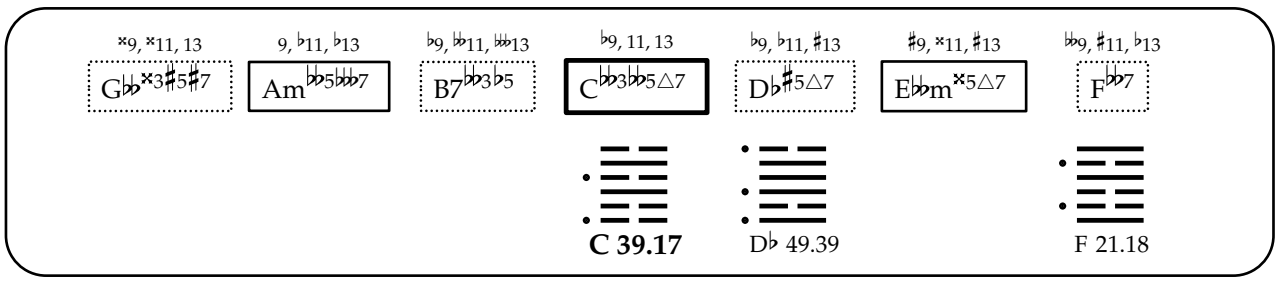
×9, ×11, 13
G𝄫×3♯5♯7
9, ♭11, ♭13
Am𝄫5𝄫7
♭9, 𝄫11, 𝄫13
B7𝄫3♭5
♭9, 11, 13
C𝄫3𝄫5△7
♭9, ♭11, ♯13
D♭♯5△7
♯9, ×11, ♯13
E𝄫m×5△7
𝄫9, ♯11, ♭13
F𝄫7
C 39.17
D♭ 49.39
F 21.18

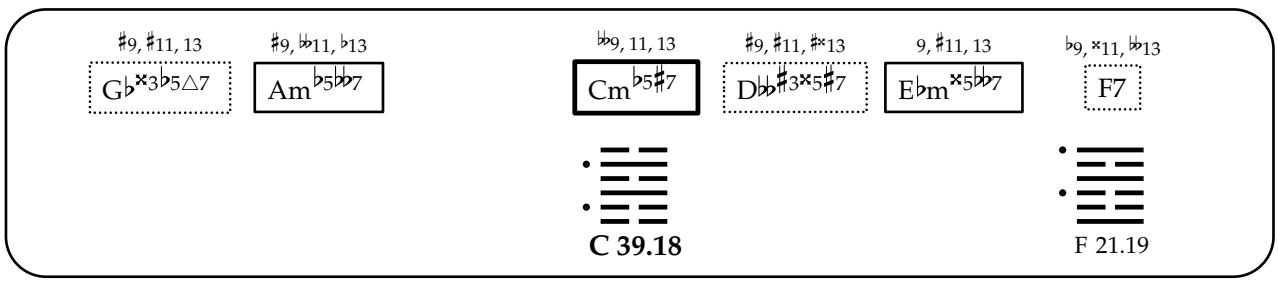
♯9, ♯11, 13
G♭×3♭5△7
♯9, 𝄫11, ♭13
Am♭5𝄫7
𝄫9, 11, 13
Cm♭5♯7
♯9, ♯11, ♯×13
D𝄫♯3×5♯7
9, ♯11, 13
E♭m×5𝄫7
♭9, ×11, 𝄫13
F7
C 39.18
F 21.19

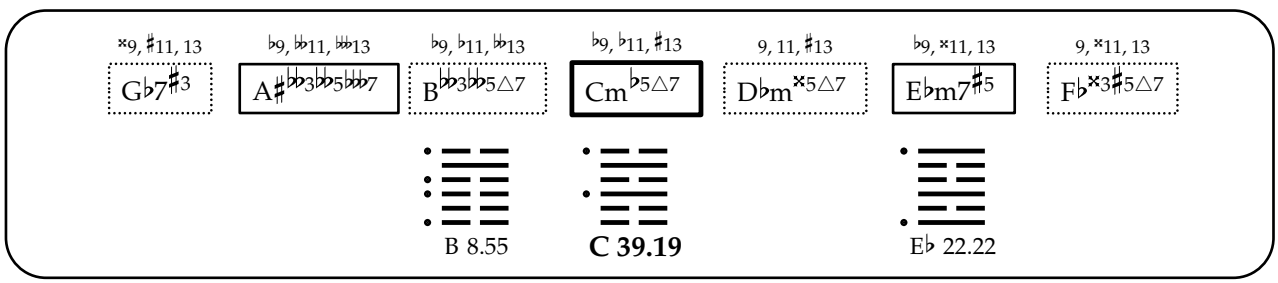
×9, ♯11, 13
G♭7♯3
♭9, 𝄫11, 𝄫13
A♯𝄫3𝄫5𝄫7
♭9, ♭11, 𝄫13
B𝄫3𝄫5△7
♭9, ♭11, ♯13
Cm♭5△7
9, 11, ♯13
D♭m×5△7
♭9, ×11, 13
E♭m7♯5
9, ×11, 13
F♭×3♯5△7
B 8.55
C 39.19
E♭ 22.22

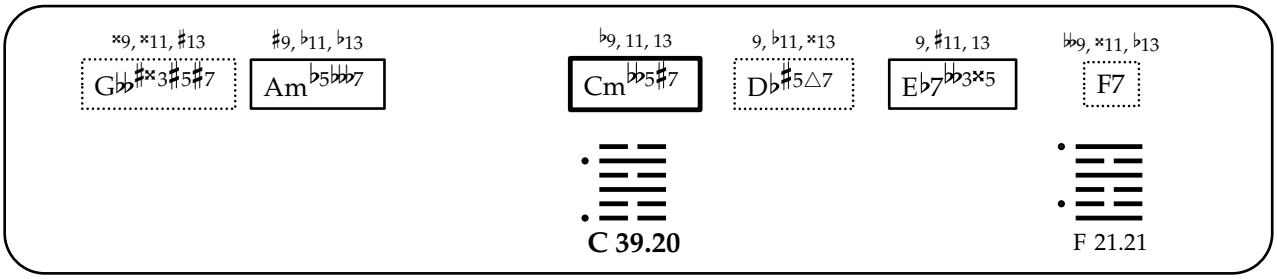
×9, ×11, ♯13
G♭♭♯×3♯5♯7
♯9, ♭11, ♭13
Am♭5♭♭♭7
♭9, 11, 13
Cm♭♭5♯7
9, ♭11, ×13
D♭♯5△7
9, ♯11, 13
E♭7♭♭3×5
♭♭9, ×11, ♭13
F7
C 39.20
F 21.21

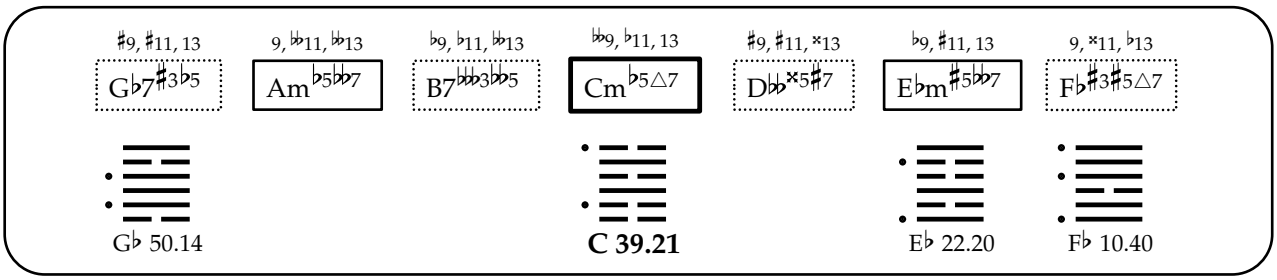
♯9, ♯11, 13
G♭7♯3♭5
9, ♭♭11, ♭♭13
Am♭5♭♭7
♭9, ♭11, ♭♭13
B7♭♭♭3♭♭5
♭♭9, ♭11, 13
Cm♭5△7
♯9, ♯11, ×13
D♭♭×5♯7
♭9, ♯11, 13
E♭m♯5♭♭7
9, ×11, ♭13
F♭♯3♯5△7
G♭ 50.14
C 39.21
E♭ 22.20
F♭ 10.40

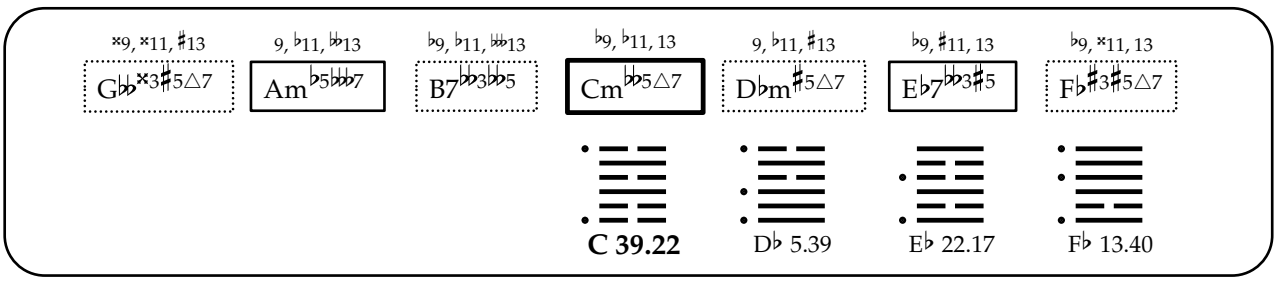
×9, ×11, ♯13
G♭♭×3♯5△7
9, ♭11, ♭♭13
Am♭5♭♭♭7
♭9, ♭11, ♭♭♭13
B7♭♭♭3♭♭5
♭9, ♭11, 13
Cm♭♭5△7
9, ♭11, ♯13
D♭m♯5△7
♭9, ♯11, 13
E♭7♭♭3♯5
♭9, ×11, 13
F♭♯3♯5△7
C 39.22
D♭ 5.39
E♭ 22.17
F♭ 13.40

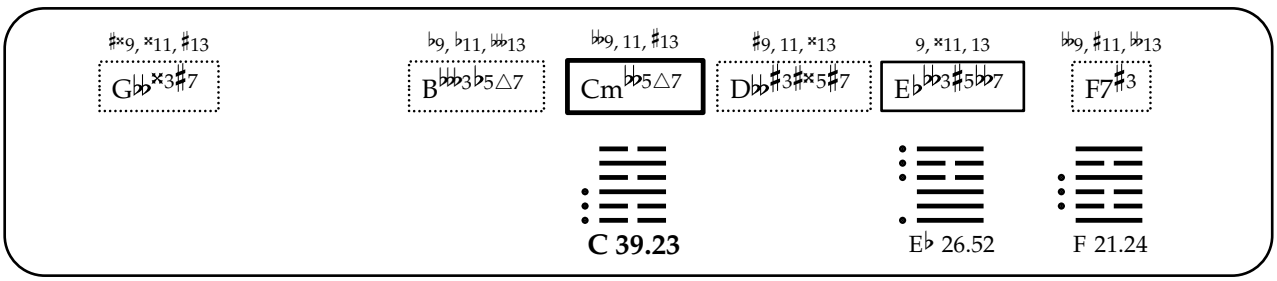
♯×9, ×11, ♯13
G♭♭×3♯7
♭9, ♭11, ♭♭♭13
B♭♭♭3♭5△7
♭♭9, 11, ♯13
Cm♭♭5△7
♯9, 11, ×13
D♭♭♯3♯×5♯7
9, ×11, 13
E♭♭♭3♯5♭♭7
♭♭9, ♯11, ♭♭13
F7♯3
C 39.23
E♭ 26.52
F 21.24

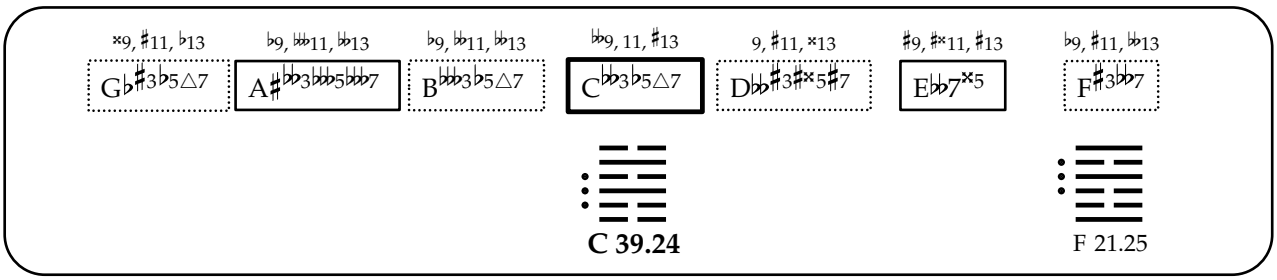
×9, ♯11, ♭13
G♭♯3♭5△7
♭9, ♭♭♭11, ♭♭13
A♯♭♭3♭♭♭5♭♭♭7
♭9, ♭♭11, ♭♭13
B♭♭♭3♭5△7
♭♭9, 11, ♯13
C♭♭3♭5△7
9, ♯11, ×13
D♭♭♯3♯×5♯7
♯9, ♯×11, ♯13
E♭♭7×5
♭9, ♯11, ♭♭13
F♯3♭♭7
C 39.24
F 21.25

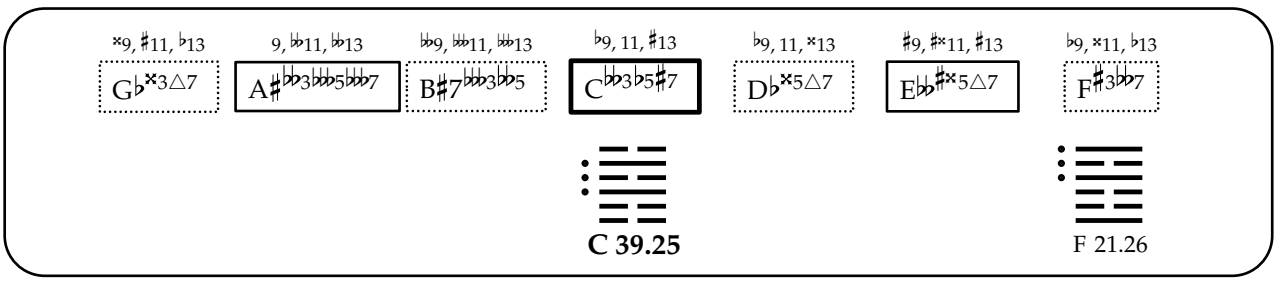
×9, ♯11, ♭13
G♭×3△7
9, ♭♭11, ♭♭13
A♯♭♭3♭♭♭5♭♭♭7
♭♭9, ♭♭♭11, ♭♭♭13
B♯7♭♭♭3♭♭5
♭9, 11, ♯13
C♭♭3♭5♯7
♭9, 11, ×13
D♭×5△7
♯9, ♯×11, ♯13
E♭♭♯×5△7
♭9, ×11, ♭13
F♯3♭♭7
C 39.25
F 21.26

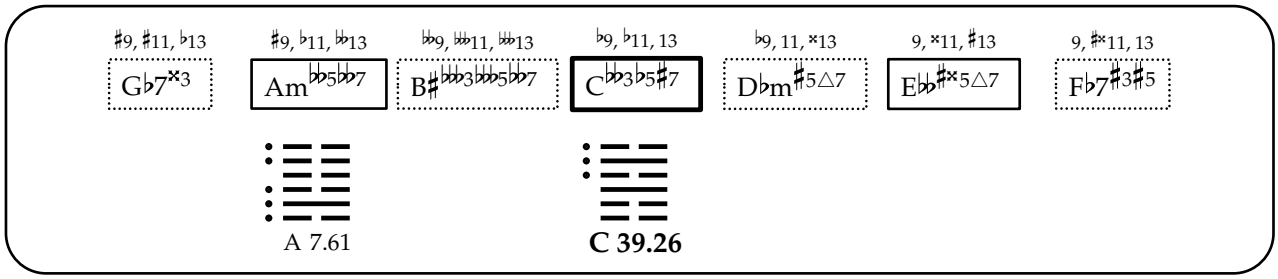
♯9, ♯11, ♭13
G♭7×3
♯9, ♭11, 𝄫13
Am𝄫5𝄫7
♭♭9, 𝄫11, 𝄫13
B♯𝄫3𝄫5𝄫7
♭9, ♭11, 13
C𝄫3♭5♯7
♭9, 11, ×13
D♭m♯5△7
9, ×11, ♯13
E𝄫♯×5△7
9, ♯×11, 13
F♭7♯3♯5
A 7.61
C 39.26

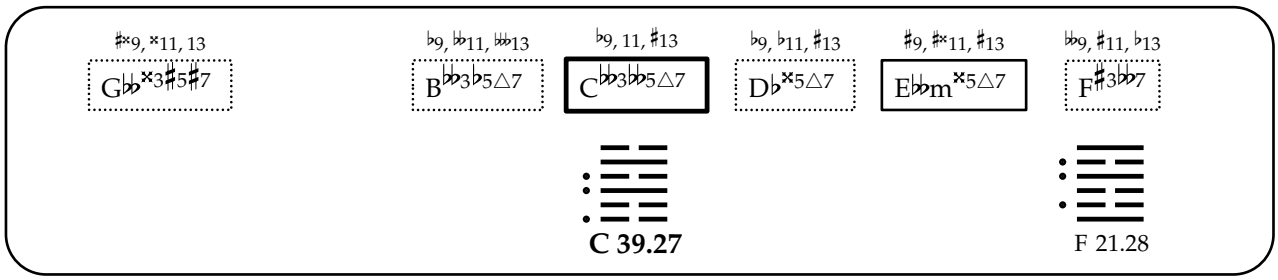
♯×9, ×11, 13
G𝄫×3♯5♯7
♭9, 𝄫11, 𝄫13
B𝄫3♭5△7
♭9, 11, ♯13
C𝄫3𝄫5△7
♭9, ♭11, ♯13
D♭×5△7
♯9, ♯×11, ♯13
E𝄫m×5△7
♭♭9, ♯11, ♭13
F♯3𝄫7
C 39.27
F 21.28

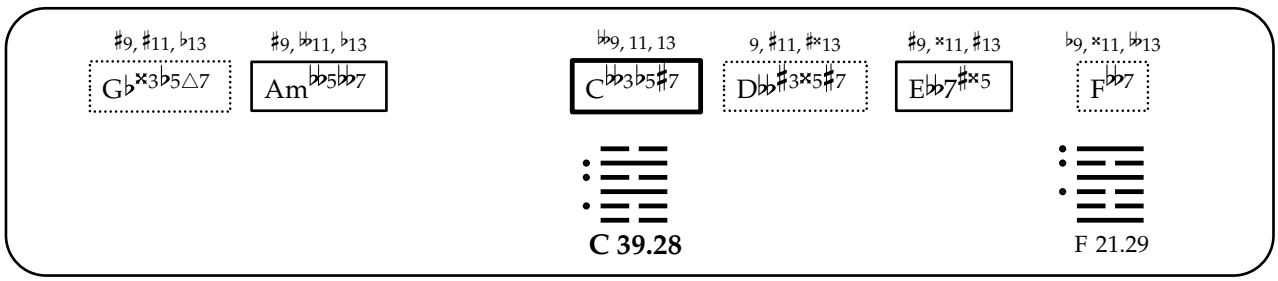
♯9, ♯11, ♭13
G♭×3♭5△7
♯9, 𝄫11, ♭13
Am𝄫5𝄫7
♭♭9, 11, 13
C𝄫3♭5♯7
9, ♯11, ♯×13
D𝄫♯3×5♯7
♯9, ×11, ♯13
E𝄫7♯×5
♭9, ×11, 𝄫13
F𝄫7
C 39.28
F 21.29

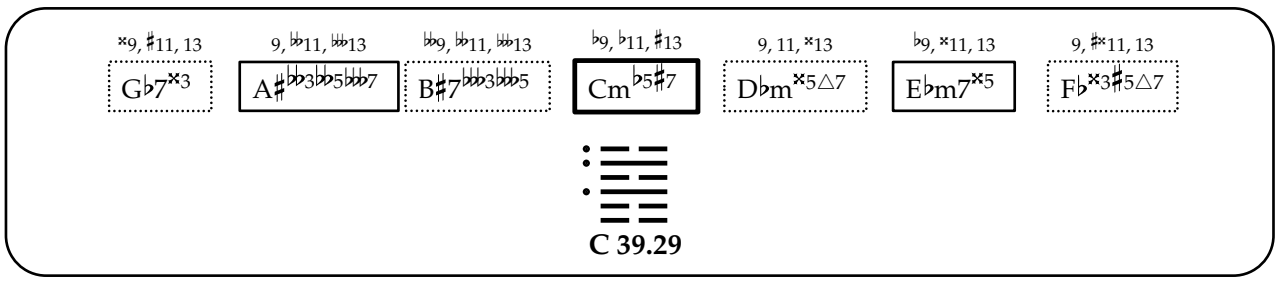
×9, ♯11, 13
G♭7×3
9, 𝄫11, 𝄫13
A♯𝄫3𝄫5𝄫7
♭9, 𝄫11, 𝄫13
B♯7𝄫3𝄫5
♭9, ♭11, ♯13
Cm♭5♯7
9, 11, ×13
D♭m×5△7
♭9, ×11, 13
E♭m7×5
9, ♯×11, 13
F♭×3♯5△7
C 39.29

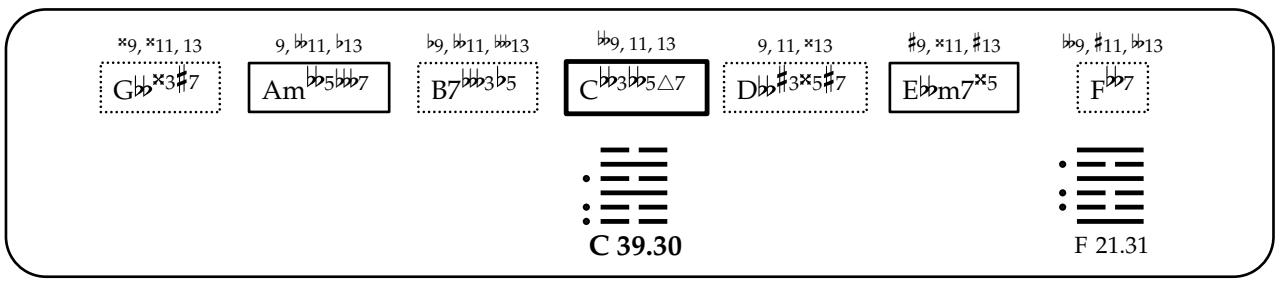
×9, ×11, 13
G𝄫×3♯7
9, 𝄫11, ♭13
Am𝄫5𝄫7
♭9, 𝄫11, 𝄫13
B7𝄫3♭5
♭♭9, 11, 13
C𝄫3𝄫5△7
9, 11, ×13
D𝄫♯3×5♯7
♯9, ×11, ♯13
E𝄫m7×5
♭♭9, ♯11, 𝄫13
F𝄫7
C 39.30
F 21.31

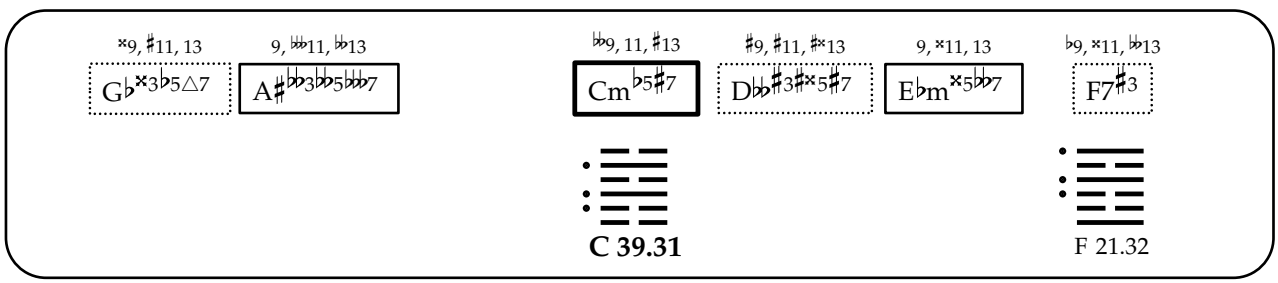
×9, ♯11, 13
G♭×3♭5△7
9, 𝄫11, 𝄫13
A♯𝄫3𝄫5𝄫7
♭♭9, 11, ♯13
Cm♭5♯7
♯9, ♯11, ♯×13
D𝄫♯3♯×5♯7
9, ×11, 13
E♭m×5𝄫7
♭9, ×11, 𝄫13
F7♯3
C 39.31
F 21.32

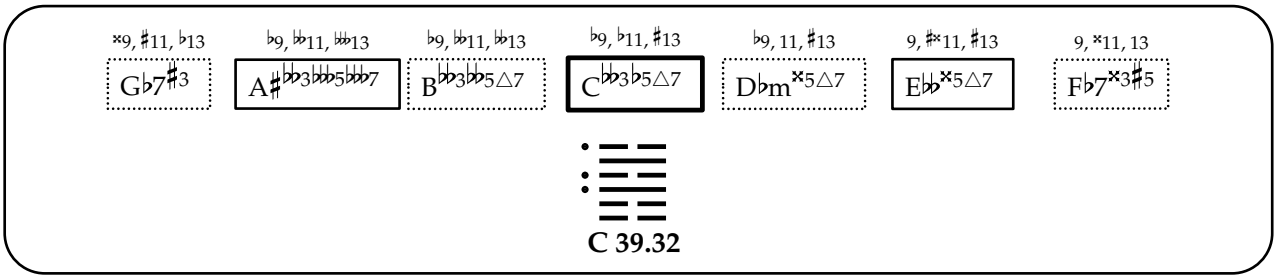
♭9, ♯11, ♭13
G♭7♯3
♭9, 𝄫11, 𝄫13
A♯𝄫3𝄫5𝄫7
♭9, 𝄫11, 𝄫13
B𝄫3𝄫5△7
♭9, ♭11, ♯13
C𝄫3♭5△7
♭9, 11, ♯13
D♭m×5△7
9, ♯×11, ♯13
E𝄫×5△7
9, ×11, 13
F♭7×3♯5
C 39.32

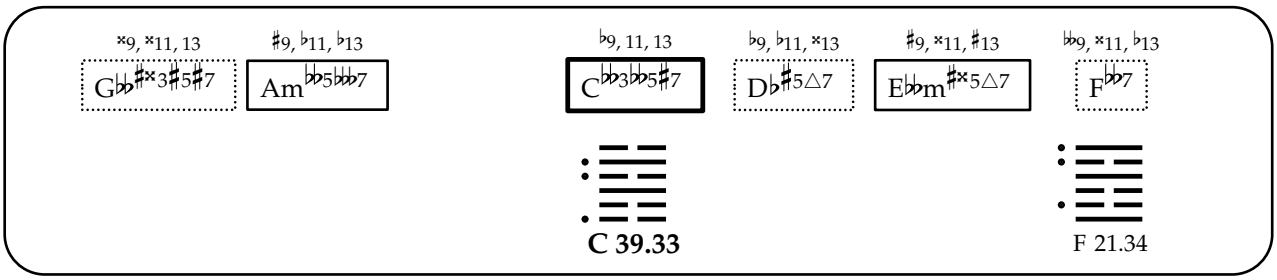
×9, ×11, 13
G𝄫♯×3♯5♯7
♯9, ♭11, ♭13
Am𝄫5𝄫7
♭9, 11, 13
C𝄫3𝄫5♯7
♭9, ♭11, ×13
D♭♯5△7
♯9, ×11, ♯13
E𝄫m♯×5△7
𝄫9, ×11, ♭13
F𝄫7
C 39.33
F 21.34

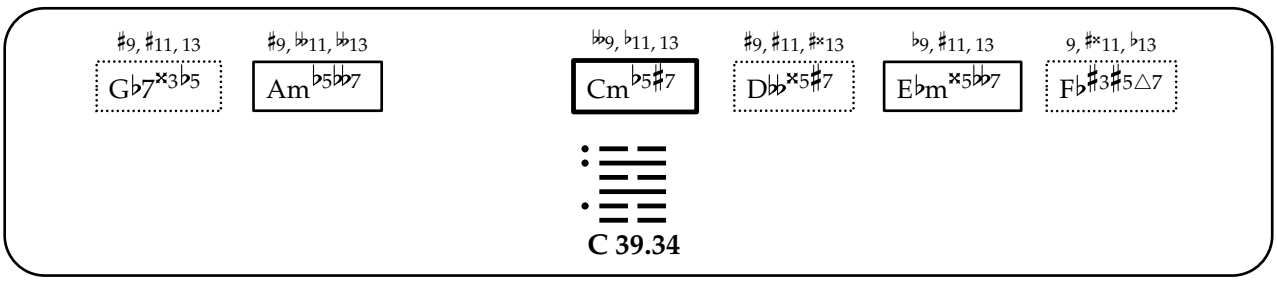
♯9, ♯11, 13
G♭7×3♭5
♯9, 𝄫11, 𝄫13
Am♭5𝄫7
𝄫9, ♭11, 13
Cm♭5♯7
♯9, ♯11, ♯×13
D𝄫×5♯7
♭9, ♯11, 13
E♭m×5𝄫7
9, ♯×11, ♭13
F♭♯3♯5△7
C 39.34

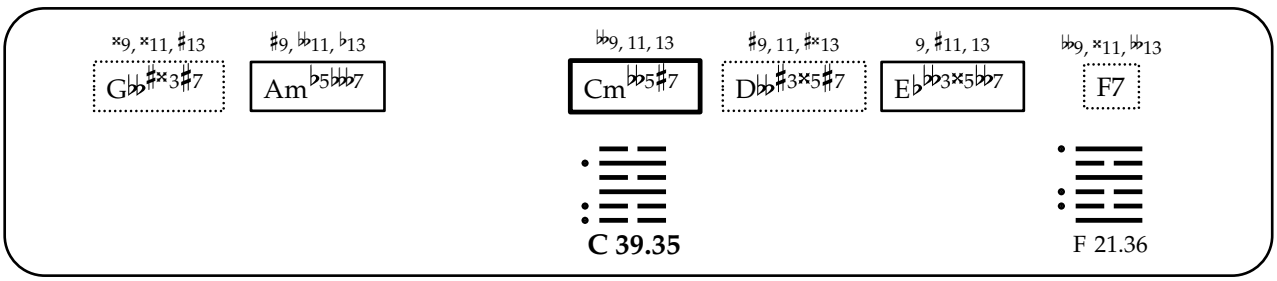
×9, ×11, ♯13
G𝄫♯×3♯7
♯9, 𝄫11, ♭13
Am♭5𝄫7
𝄫9, 11, 13
Cm𝄫5♯7
♯9, 11, ♯×13
D𝄫♯3×5♯7
9, ♯11, 13
E♭𝄫3×5𝄫7
𝄫9, ×11, 𝄫13
F7
C 39.35
F 21.36

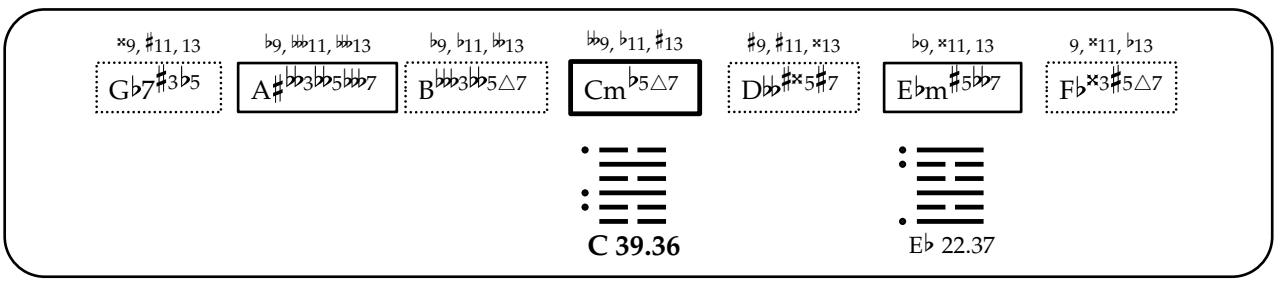
×9, ♯11, 13
G♭7♯3♭5
♭9, 𝄫11, 𝄫13
A♯𝄫3𝄫5𝄫7
♭9, ♭11, 𝄫13
B𝄫𝄫3𝄫5△7
𝄫9, ♭11, ♯13
Cm♭5△7
♯9, ♯11, ×13
D𝄫♯×5♯7
♭9, ×11, 13
E♭m♯5𝄫7
9, ×11, ♭13
F♭×3♯5△7
C 39.36
E♭ 22.37

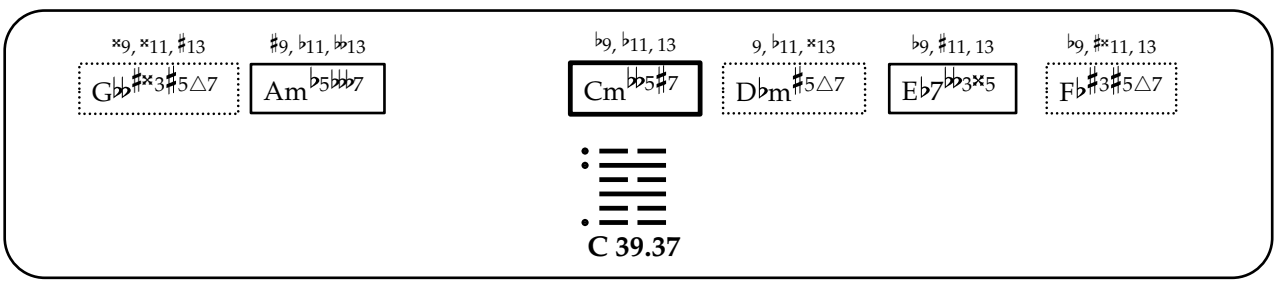
×9, ×11, ♯13
G𝄫♯×3♯5△7
♯9, ♭11, 𝄫13
Am♭5𝄫7
♭9, ♭11, 13
Cm𝄫5♯7
9, ♭11, ×13
D♭m♯5△7
♭9, ♯11, 13
E♭7𝄫3×5
𝄫9, ♯×11, 13
F♭♯3♯5△7
C 39.37

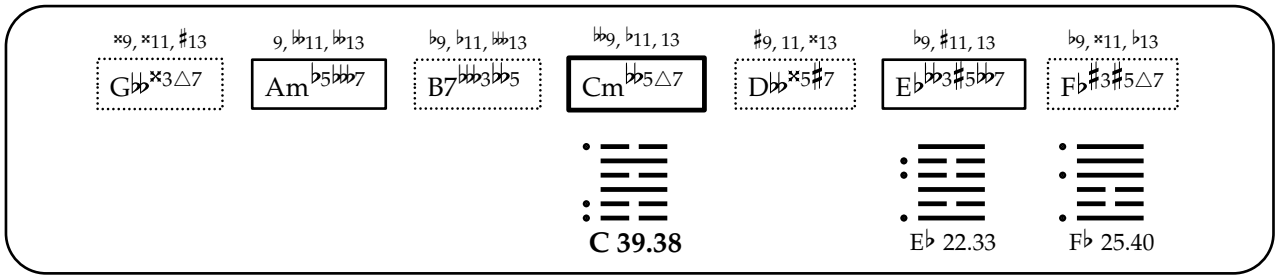
𝄪9, 𝄪11, ♯13
G♭♭𝄪3△7
9, 𝄫11, 𝄫13
Am♭5𝄫7
♭9, ♭11, 𝄫13
B7𝄫3♭5
♭♭9, ♭11, 13
Cm♭♭5△7
♯9, 11, 𝄪13
D♭♭𝄪5♯7
♭9, ♯11, 13
E♭♭♭3♯5♭♭7
♭9, 𝄪11, ♭13
F♭♯3♯5△7
C 39.38
E♭ 22.33
F♭ 25.40

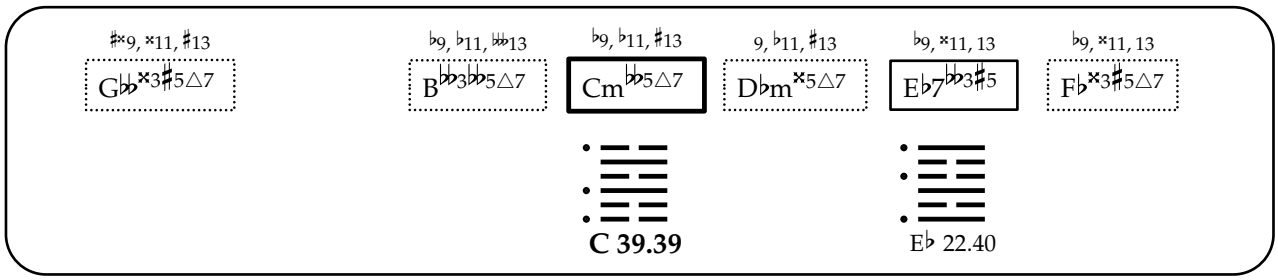
♯𝄪9, 𝄪11, ♯13
G♭♭𝄪3♯5△7
♭9, ♭11, 𝄫13
B♭♭3♭♭5△7
♭9, ♭11, ♯13
Cm♭♭5△7
9, ♭11, ♯13
D♭m𝄪5△7
♭9, 𝄪11, 13
E♭7♭♭3♯5
♭9, 𝄪11, 13
F♭𝄪3♯5△7
C 39.39
E♭ 22.40

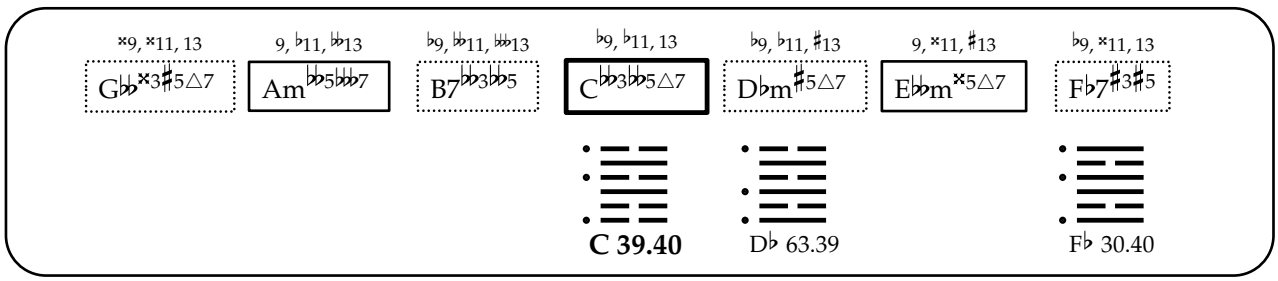
𝄪9, 𝄪11, 13
G♭♭𝄪3♯5△7
9, ♭11, 𝄫13
Am♭♭5𝄫7
♭9, ♭♭11, 𝄫13
B7♭♭3♭♭5
♭9, ♭11, 13
C♭♭3♭♭5△7
♭9, ♭11, ♯13
D♭m♯5△7
9, 𝄪11, ♯13
E♭♭m𝄪5△7
♭9, 𝄪11, 13
F♭7♯3♯5
C 39.40
D♭ 63.39
F♭ 30.40

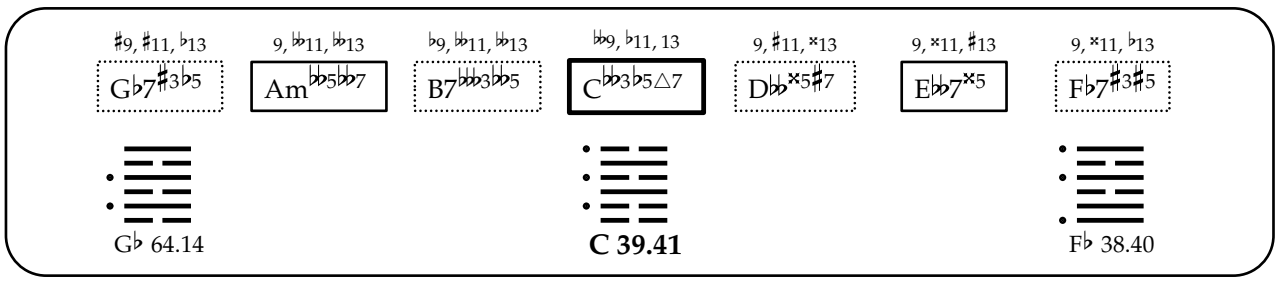
♯9, ♯11, ♭13
G♭7♯3♭5
9, 𝄫11, 𝄫13
Am♭♭5♭♭7
♭9, ♭♭11, 𝄫13
B7𝄫3♭5
♭♭9, ♭11, 13
C♭♭3♭5△7
9, ♯11, 𝄪13
D♭♭𝄪5♯7
9, 𝄪11, ♯13
E♭♭7𝄪5
9, 𝄪11, ♭13
F♭7♯3♯5
G♭ 64.14
C 39.41
F♭ 38.40

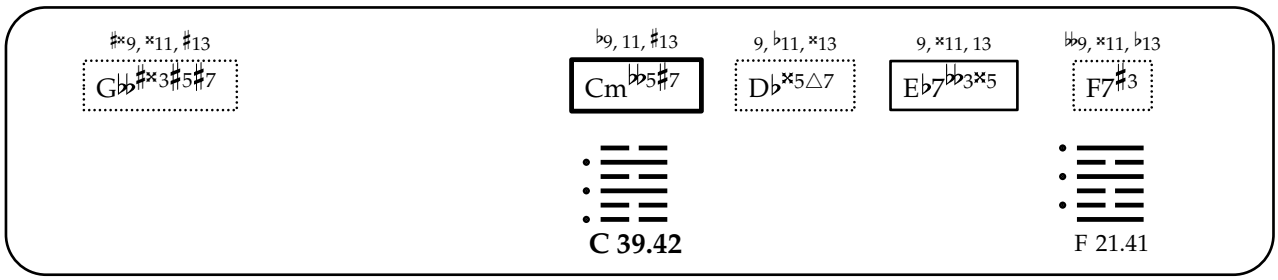
♯𝄪9, 𝄪11, ♯13
G♭♭♯𝄪3♯5♯7
♭9, 11, ♯13
Cm♭♭5♯7
9, ♭11, 𝄪13
D♭𝄪5△7
9, 𝄪11, 13
E♭7♭♭3𝄪5
♭♭9, 𝄪11, ♭13
F7♯3
C 39.42
F 21.41

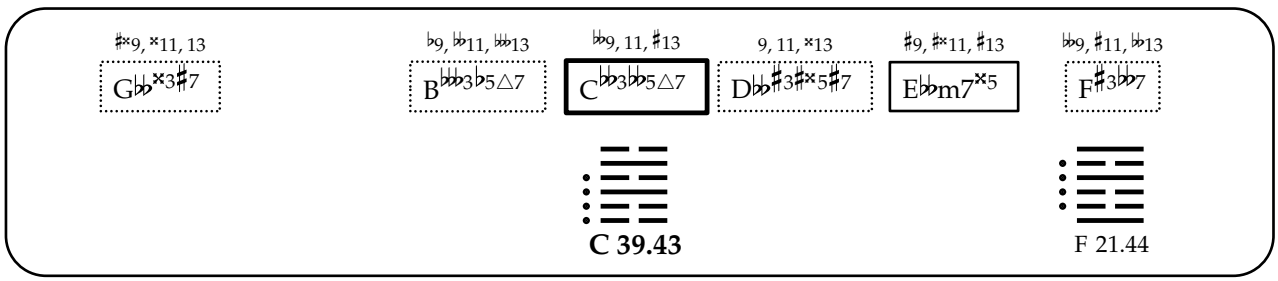
♯𝄪9, 𝄪11, 13
G♭♭𝄪3♯7
♭9, 𝄫11, 𝄫13
B♭♭♭3♭5△7
♭♭9, 11, ♯13
C♭♭3♭♭5△7
9, 11, 𝄪13
D♭♭♯3♯𝄪5♯7
♯9, ♯𝄪11, ♯13
E♭♭m7𝄪5
♭♭9, ♯11, 𝄫13
F♯3♭♭7
C 39.43
F 21.44

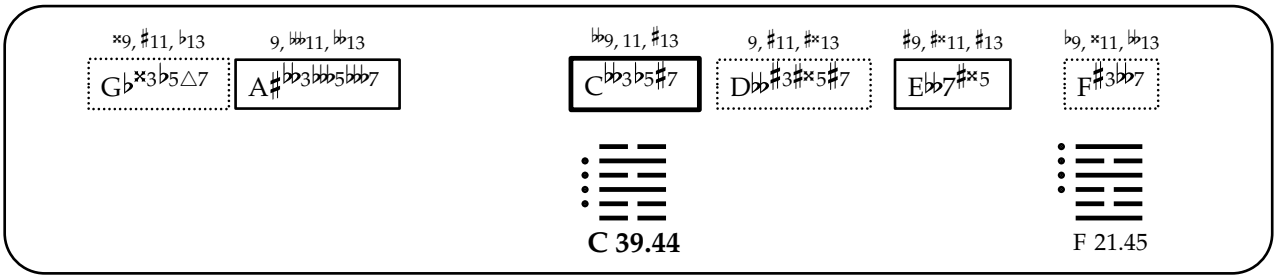
×9, ♯11, ♭13
G♭×3♭5△7
9, 𝄫11, 𝄫13
A♯𝄫3𝄫5𝄫7
𝄫9, 11, ♯13
C𝄫3♭5♯7
9, ♯11, ♯×13
D♭♭♯3♯×5♯7
♯9, ♯×11, ♯13
E𝄫♭7♯×5
♭9, ×11, 𝄫13
F♯3𝄫7
C 39.44
F 21.45

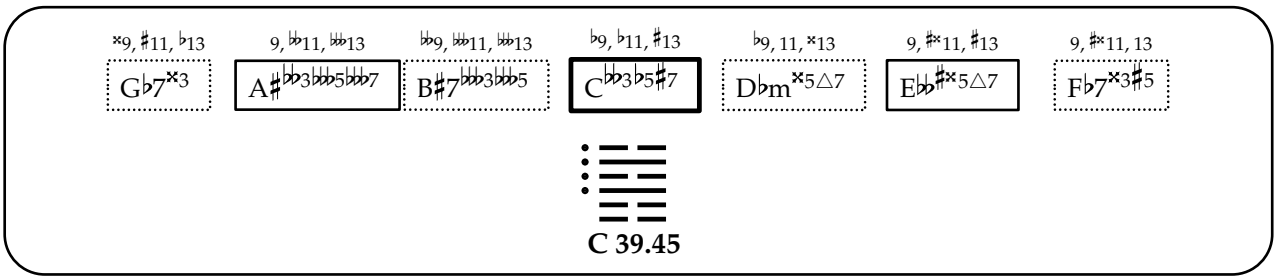
×9, ♯11, ♭13
G♭7×3
9, 𝄫11, 𝄫13
A♯𝄫3𝄫5𝄫7
𝄫9, 𝄫11, 𝄫13
B♯7𝄫3𝄫5
♭9, ♭11, ♯13
C𝄫3♭5♯7
♭9, 11, ×13
D♭m×5△7
9, ♯×11, ♯13
E♭♭♯×5△7
9, ♯×11, 13
F♭7×3♯5
C 39.45

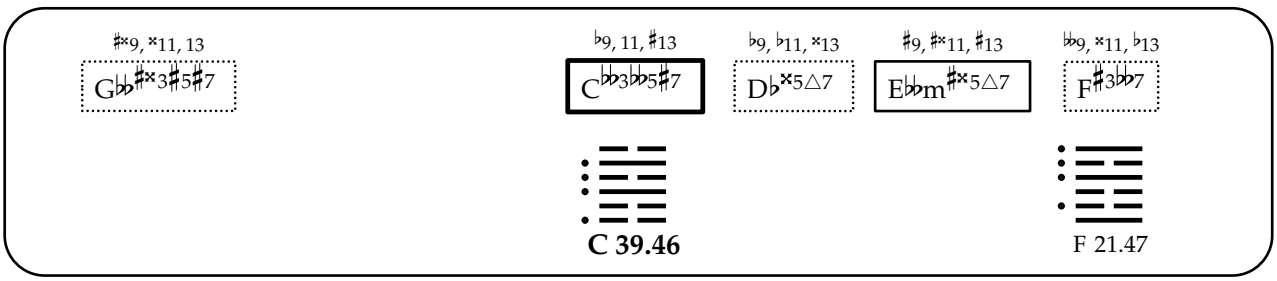
♯×9, ×11, 13
G♭♭♯×3♯5♯7
♭9, 11, ♯13
C𝄫3♭5♯7
♭9, ♭11, ×13
D♭×5△7
♯9, ♯×11, ♯13
E♭♭m♯×5△7
𝄫9, ×11, ♭13
F♯3𝄫7
C 39.46
F 21.47

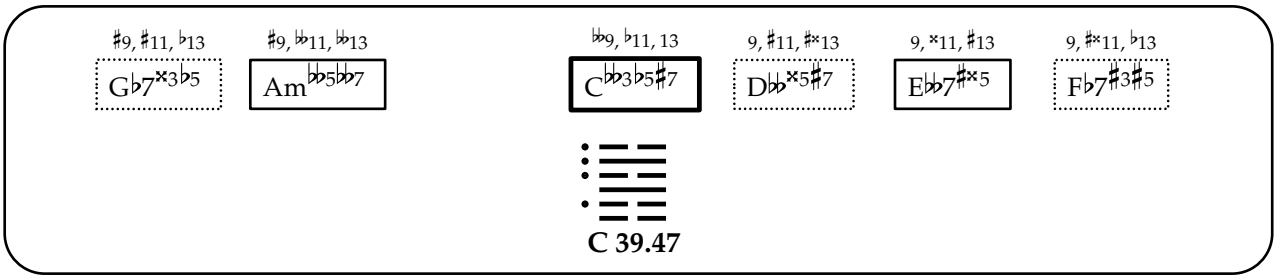
♯9, ♯11, ♭13
G♭7×3♭5
♯9, 𝄫11, 𝄫13
Am𝄫5𝄫7
𝄫9, ♭11, 13
C𝄫3♭5♯7
9, ♯11, ♯×13
D♭♭×5♯7
9, ×11, ♯13
E𝄫♭7♯×5
9, ♯×11, ♭13
F♭7♯3♯5
C 39.47

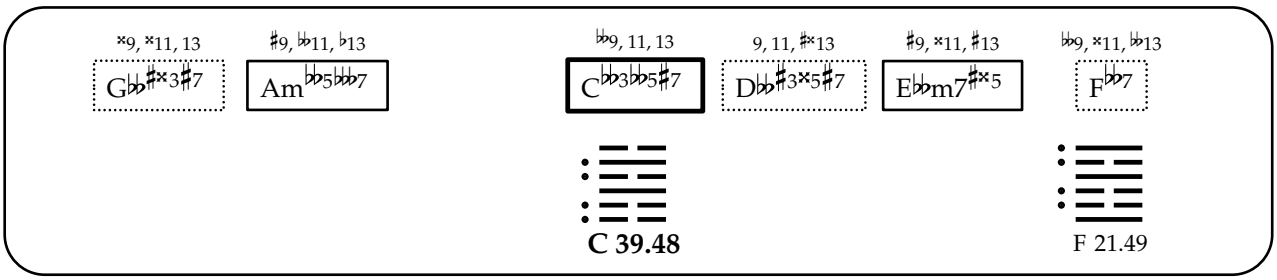
×9, ×11, 13
G♭♭♯×3♯7
♯9, 𝄫11, ♭13
Am𝄫5𝄫7
𝄫9, 11, 13
C𝄫3𝄫5♯7
9, 11, ♯×13
D♭♭♯3×5♯7
♯9, ×11, ♯13
E♭♭m7♯×5
𝄫9, ×11, 𝄫13
F𝄫7
C 39.48
F 21.49

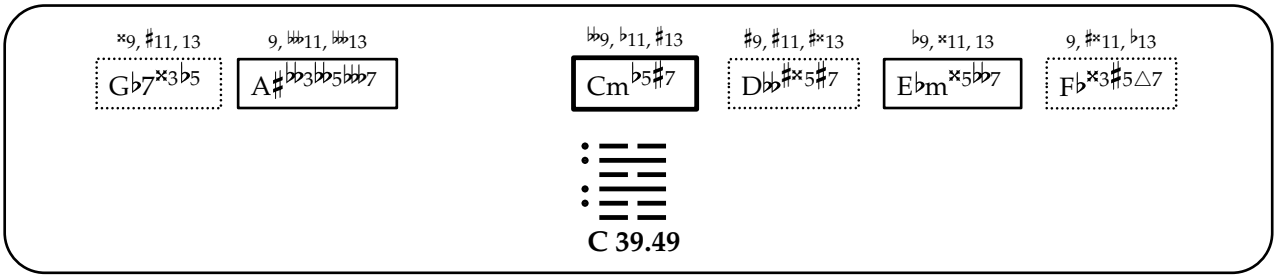
×9, ♯11, 13
G♭7×3♭5
9, 𝄫11, 𝄫13
A♯𝄫3𝄫5𝄫7
𝄫9, ♭11, ♯13
Cm♭5♯7
♯9, ♯11, ♯×13
D♭♭♯×5♯7
♭9, ×11, 13
E♭m×5𝄫7
9, ♯×11, ♭13
F♭×3♯5△7
C 39.49

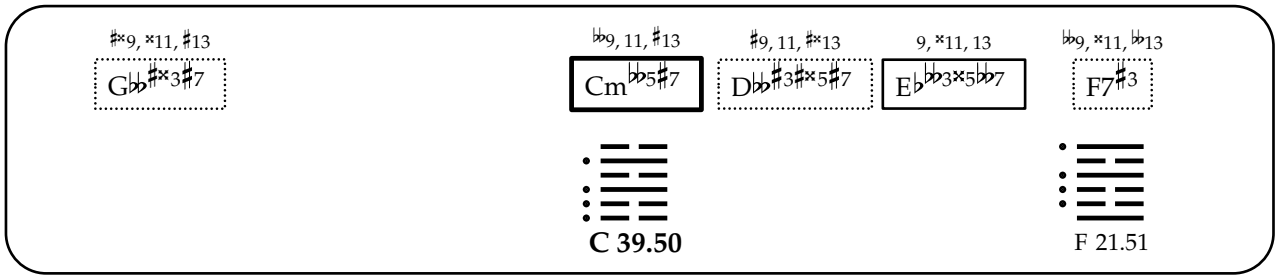
♯×9, ×11, ♯13
G♭♭♯×3♯7
♭♭9, 11, ♯13
Cm♭♭5♯7
♯9, 11, ♯×13
D♭♭♯3♯×5♯7
9, ×11, 13
E♭♭♭3×5♭♭7
♭♭9, ×11, ♭♭13
F7♯3
C 39.50
F 21.51

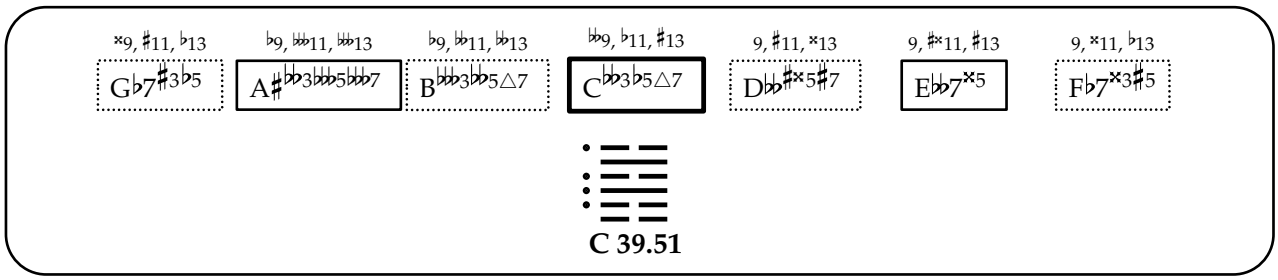
×9, ♯11, ♭13
G♭7♯3♭5
♭9, ♭♭11, ♭♭13
A♯♭♭3♭♭♭5♭♭♭7
♭9, ♭♭11, ♭♭13
B♭♭♭3♭♭5△7
♭♭9, ♭11, ♯13
C♭♭3♭5△7
9, ♯11, ×13
D♭♭♯×5♯7
9, ♯×11, ♯13
E♭♭7×5
9, ×11, ♭13
F♭7×3♯5
C 39.51

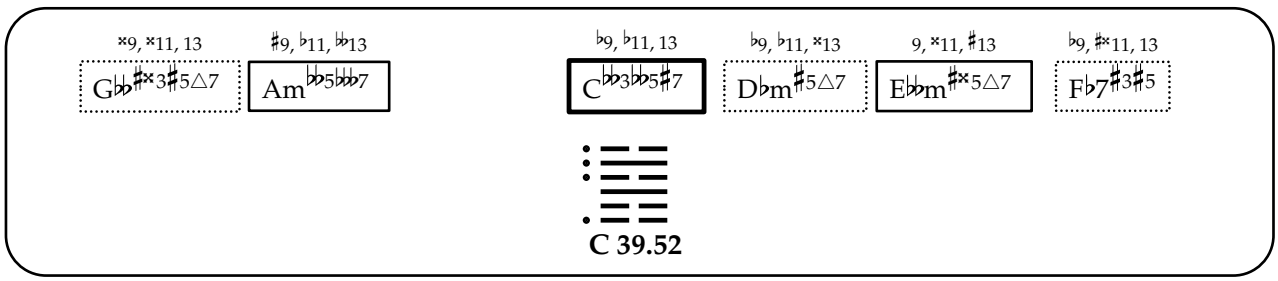
×9, ×11, 13
G♭♭♯×3♯5△7
♯9, ♭11, ♭♭13
Am♭♭5♭♭♭7
♭9, ♭11, 13
C♭♭3♭♭5♯7
♭9, ♭11, ×13
D♭m♯5△7
9, ×11, ♯13
E♭♭m♯×5△7
♭9, ♯×11, 13
F♭7♯3♯5
C 39.52

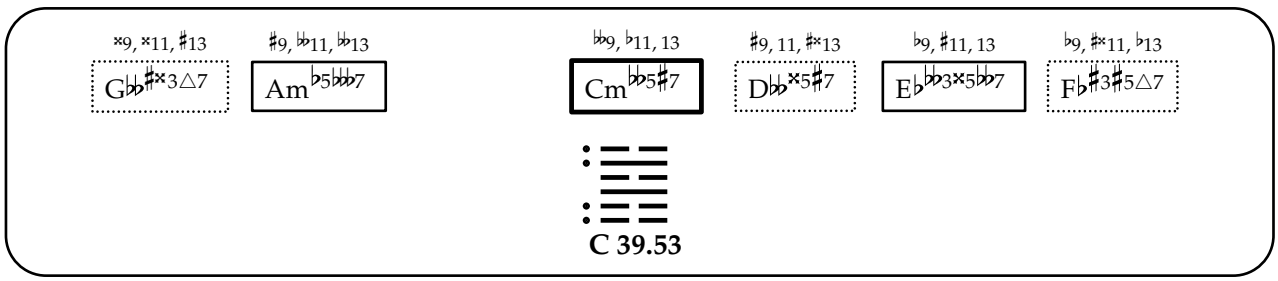
×9, ×11, ♯13
G♭♭♯×3△7
♯9, ♭♭11, ♭♭13
Am♭5♭♭♭7
♭♭9, ♭11, 13
Cm♭♭5♯7
♯9, 11, ♯×13
D♭♭×5♯7
♭9, ♯11, 13
E♭♭♭3×5♭♭7
♭9, ♯×11, ♭13
F♭♯3♯5△7
C 39.53

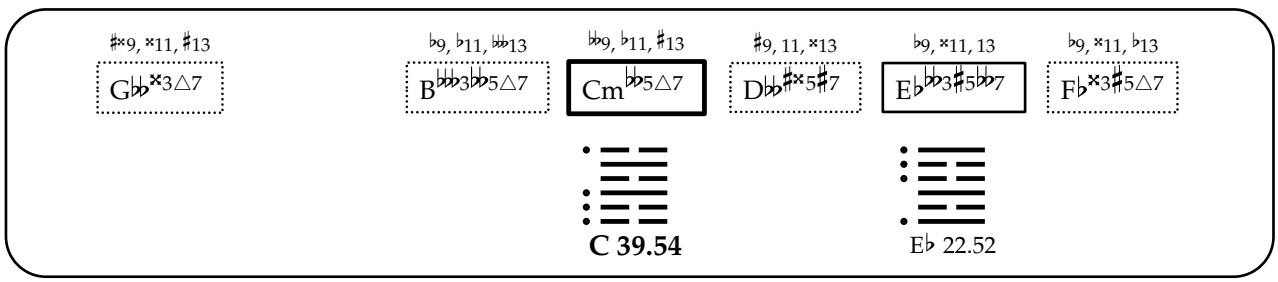
♯×9, ×11, ♯13
G♭♭×3△7
♭9, ♭11, ♭♭♭13
B♭♭♭3♭♭5△7
♭♭9, ♭11, ♯13
Cm♭♭5△7
♯9, 11, ×13
D♭♭♯×5♯7
♭9, ×11, 13
E♭♭♭3♯5♭♭7
♭9, ×11, ♭13
F♭×3♯5△7
C 39.54
E♭ 22.52

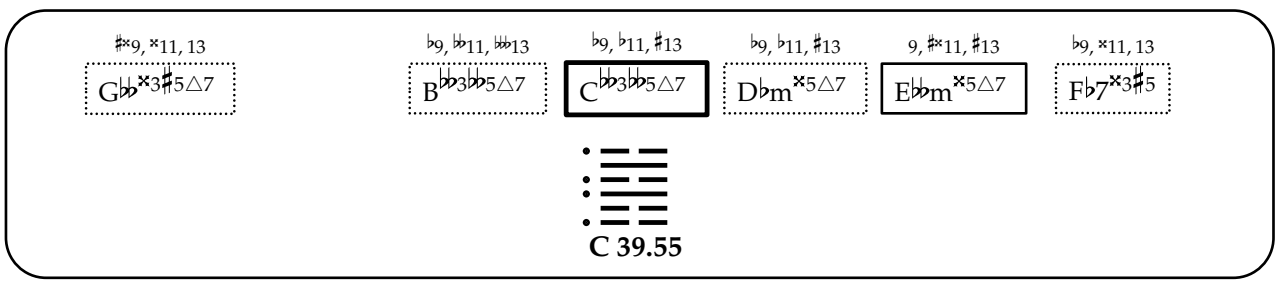
♯×9, ×11, 13
G♭♭×3♯5△7
♭9, ♭♭11, ♭♭♭13
B♭♭♭3♭♭5△7
♭9, ♭11, ♯13
C♭♭3♭♭5△7
♭9, ♭11, ♯13
D♭m×5△7
9, ♯×11, ♯13
E♭♭m×5△7
♭9, ×11, 13
F♭7×3♯5
C 39.55

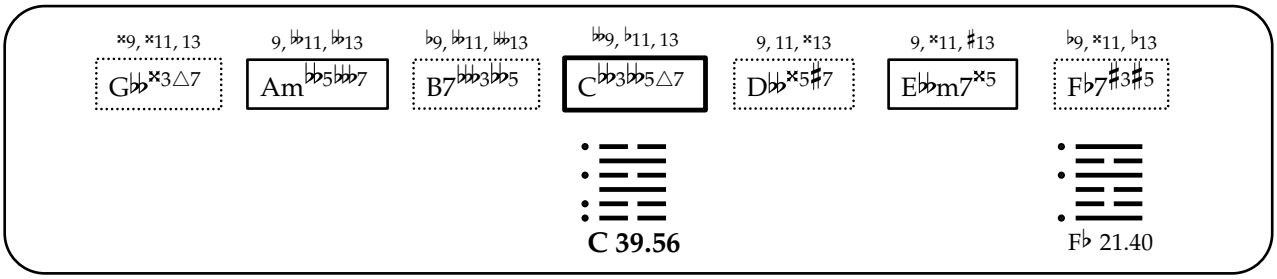
𝄪9, 𝄪11, 13
G♭♭𝄪3△7
9, ♭♭11, ♭♭13
Am♭♭5♭♭♭7
♭9, ♭♭11, ♭♭♭13
B7♭♭♭3♭♭5
♭♭9, ♭11, 13
C♭♭3♭♭5△7
9, 11, 𝄪13
D♭♭𝄪5♯7
9, 𝄪11, ♯13
E♭♭m7𝄪5
♭9, 𝄪11, ♭13
F♭7♯3♯5
C 39.56
F♭ 21.40

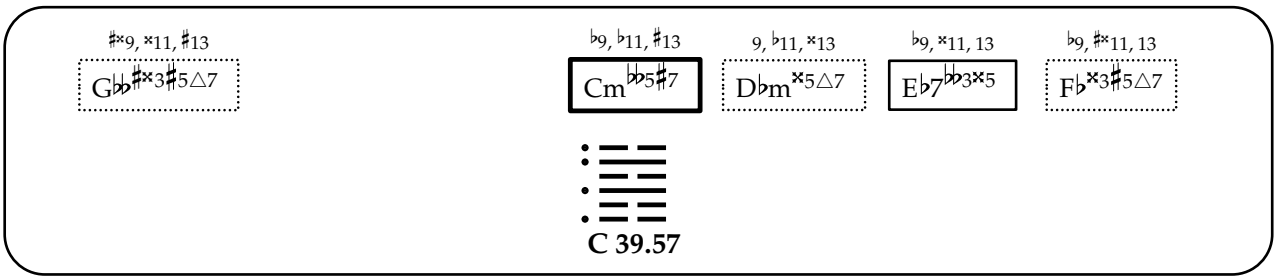
♯𝄪9, 𝄪11, ♯13
G♭♭♯𝄪3♯5△7
♭9, ♭11, ♯13
Cm♭♭5♯7
9, ♭11, 𝄪13
D♭m𝄪5△7
♭9, 𝄪11, 13
E♭7♭♭3𝄪5
♭9, ♯𝄪11, 13
F♭𝄪3♯5△7
C 39.57

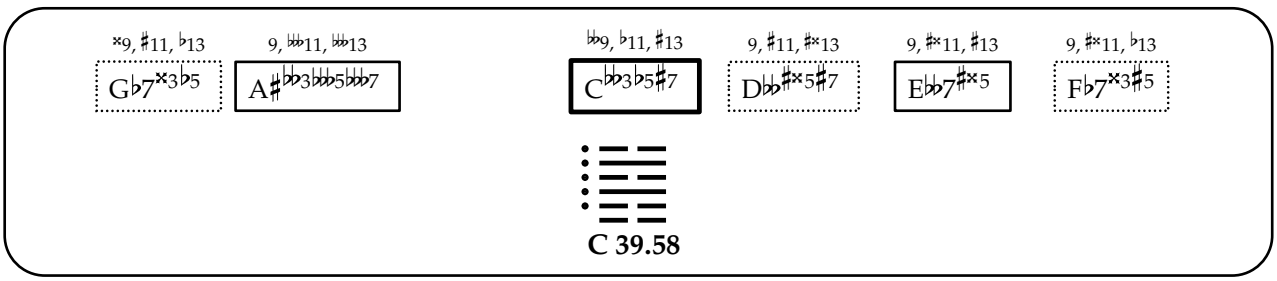
𝄪9, ♯11, ♭13
G♭7𝄪3♭5
9, ♭♭11, ♭♭13
A♯♭♭3♭♭♭5♭♭♭7
♭♭9, ♭11, ♯13
C♭♭3♭5♯7
9, ♯11, ♯𝄪13
D♭♭♯𝄪5♯7
9, ♯𝄪11, ♯13
E♭♭7♯𝄪5
9, ♯𝄪11, ♭13
F♭7𝄪3♯5
C 39.58

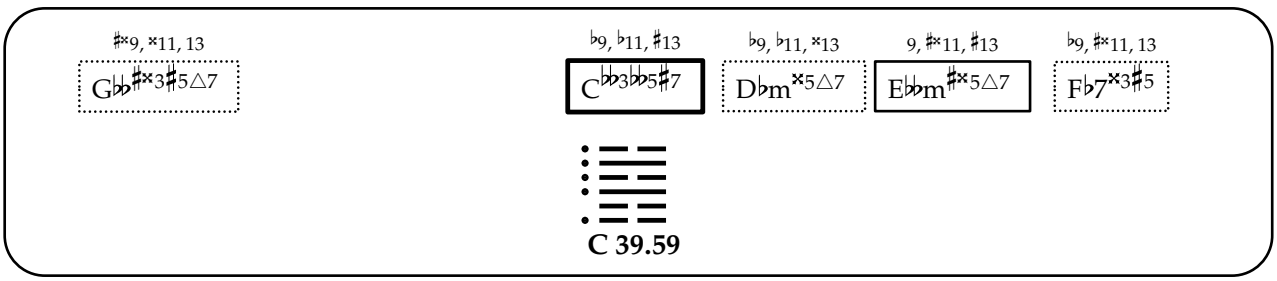
♯𝄪9, 𝄪11, 13
G♭♭♯𝄪3♯5△7
♭9, ♭11, ♯13
C♭♭3♭♭5♯7
♭9, ♭11, 𝄪13
D♭m𝄪5△7
9, ♯𝄪11, ♯13
E♭♭m♯𝄪5△7
♭9, ♯𝄪11, 13
F♭7𝄪3♯5
C 39.59

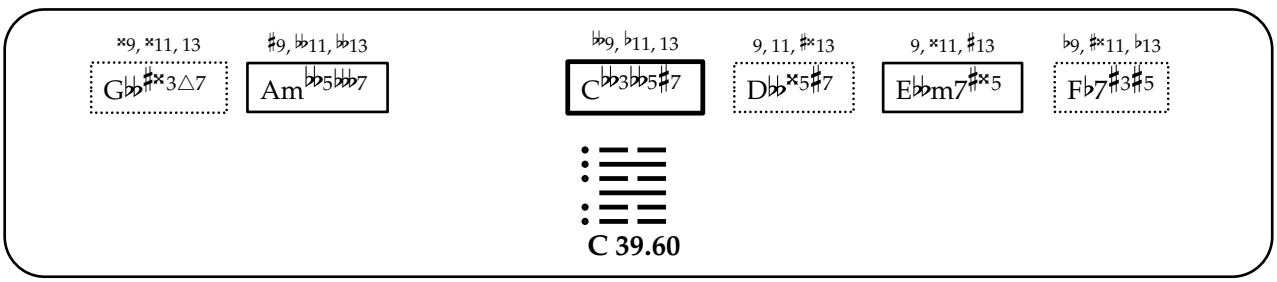
𝄪9, 𝄪11, 13
G♭♭♯𝄪3△7
♯9, ♭♭11, ♭♭13
Am♭♭5♭♭♭7
♭♭9, ♭11, 13
C♭♭3♭♭5♯7
9, 11, ♯𝄪13
D♭♭𝄪5♯7
9, 𝄪11, ♯13
E♭♭m7♯𝄪5
♭9, ♯𝄪11, ♭13
F♭7♯3♯5
C 39.60

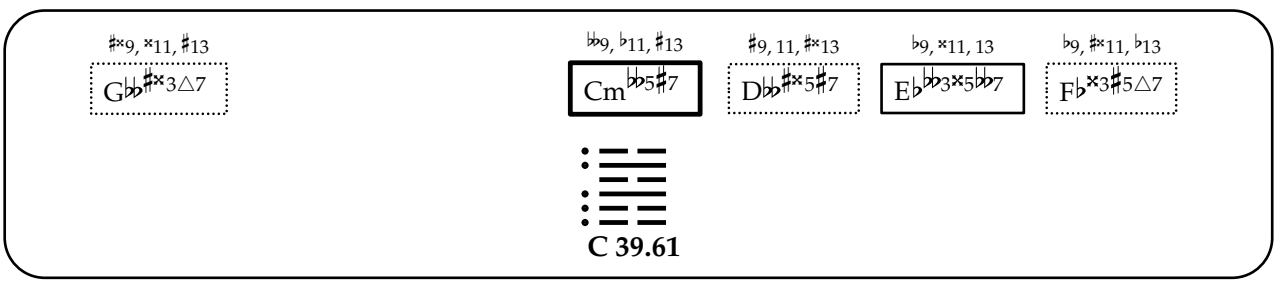
♯𝄪9, 𝄪11, ♯13
G♭♭♯𝄪3△7
♭♭9, ♭11, ♯13
Cm♭♭5♯7
♯9, 11, ♯𝄪13
D♭♭♯𝄪5♯7
♭9, 𝄪11, 13
E♭♭3𝄪5♭♭7
♭9, ♯𝄪11, ♭13
F♭𝄪3♯5△7
C 39.61

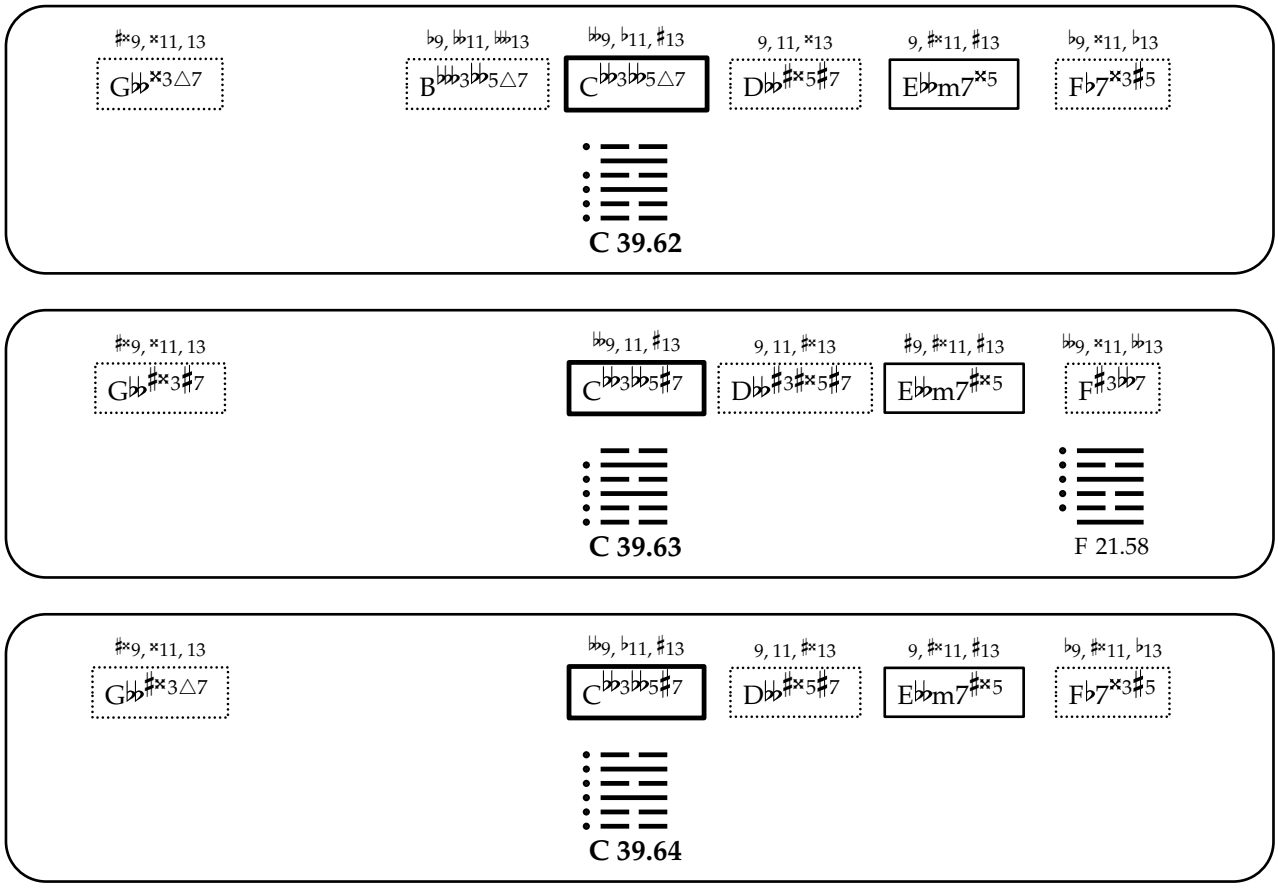
♯×9, ×11, 13
G♭♭×3△7
♭9, ♭11, ♭♭13
B♭♭♭3♭♭5△7
♭♭9, ♭11, ♯13
C♭♭3♭♭5△7
9, 11, ×13
D♭♭♯×5♯7
9, ♯×11, ♯13
E♭♭m7×5
♭9, ×11, ♭13
F♭7×3♯5
C 39.62
♯×9, ×11, 13
G♭♭♯×3♯7
♭♭9, 11, ♯13
C♭♭3♭♭5♯7
9, 11, ♯×13
D♭♭♯3♯×5♯7
♯9, ♯×11, ♯13
E♭♭m7♯×5
♭♭9, ×11, ♭♭13
F♯3♭♭7
C 39.63
F 21.58
♯×9, ×11, 13
G♭♭♯×3△7
♭♭9, ♭11, ♯13
C♭♭3♭♭5♯7
9, 11, ♯×13
D♭♭♯×5♯7
9, ♯×11, ♯13
E♭♭m7♯×5
♭9, ♯×11, ♭13
F♭7×3♯5
C 39.64

解

40. Xie

[Deliverance, Liberation, Solution, Release, Relief]

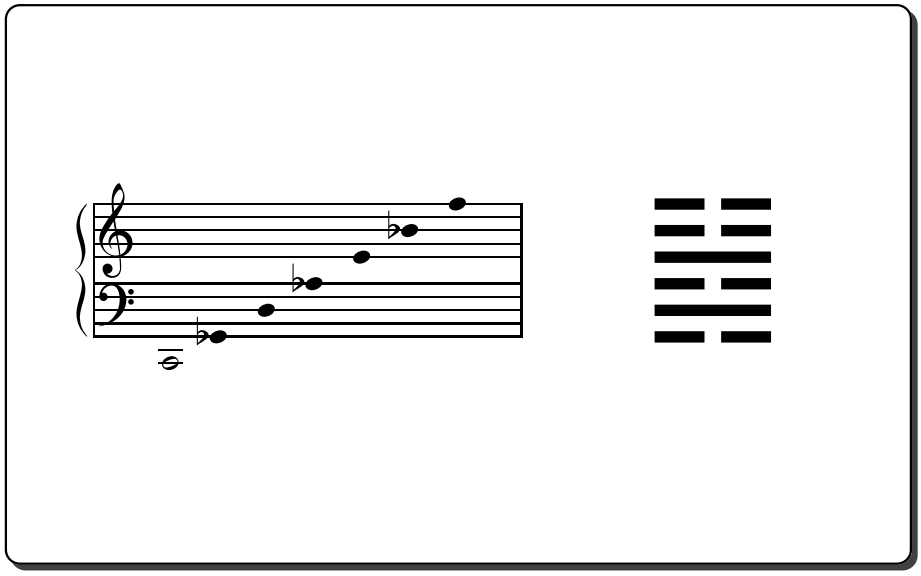

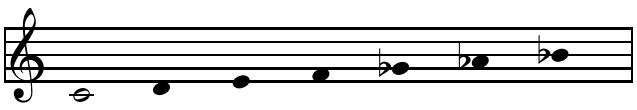

C 40.01

A♭ 14.02

E 2.16

F 63.01

G♭ 1.13

D 7.07

B♭ 38.01

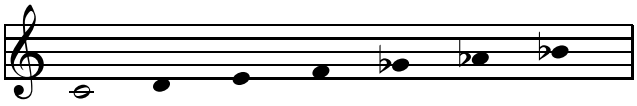

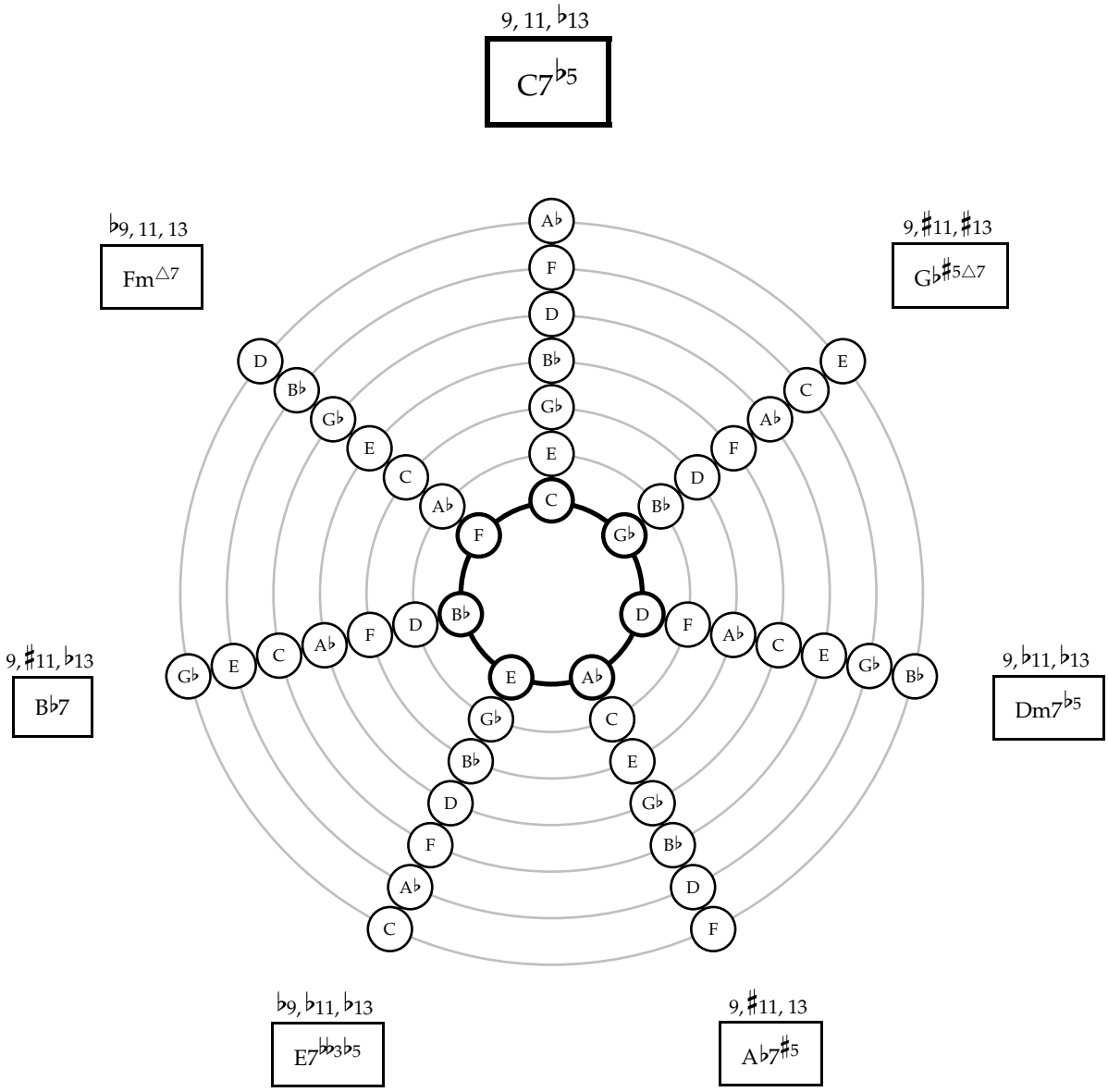
9, 11, ♭13
C7♭5
♭9, 11, 13
Fm△7
9, ♯11, ♯13
G♭♯5△7
9, ♯11, ♭13
B♭7
9, ♭11, ♭13
Dm7♭5
♭9, ♭11, ♭13
E7♭♭3♭5
9, ♯11, 13
A♭7♯5

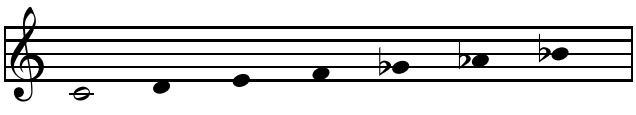

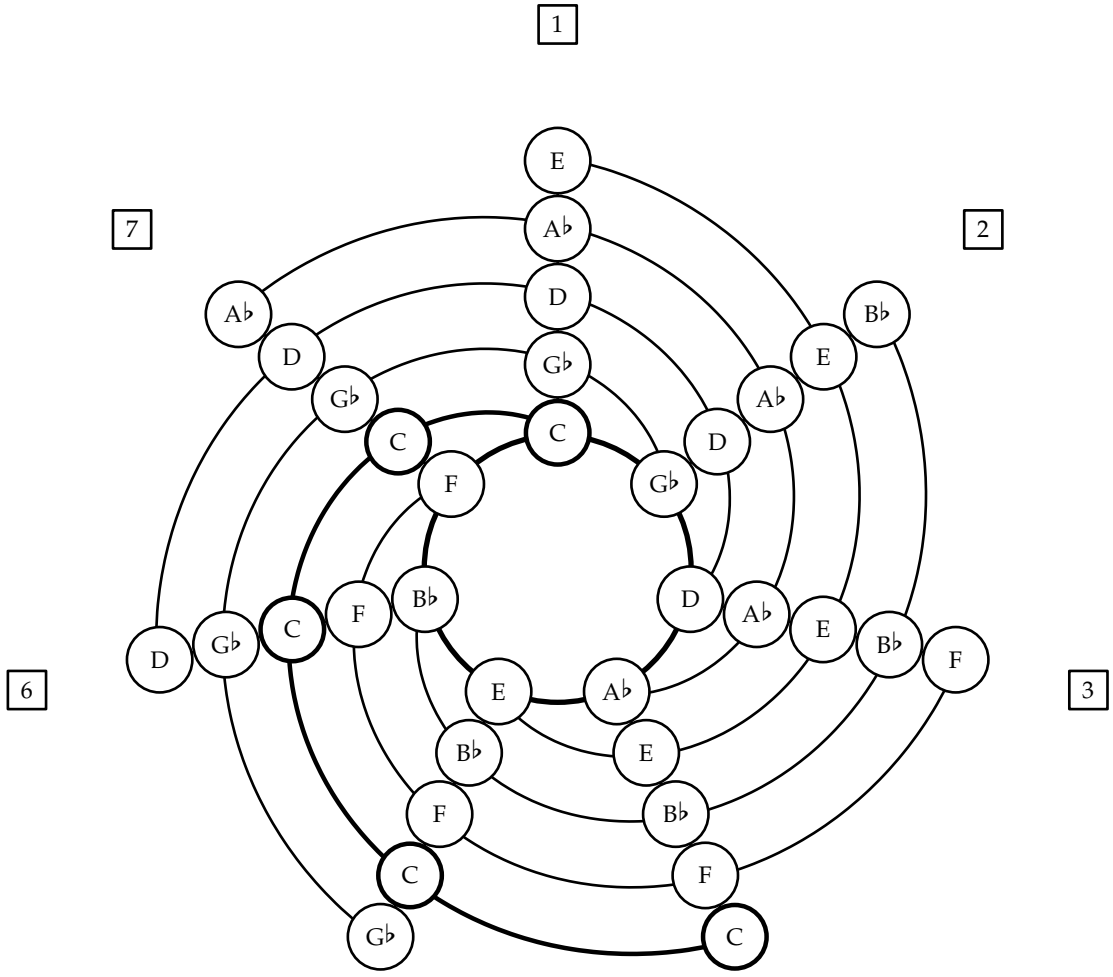
1
2
3
4
5
6
7
E
A♭
D
G♭
C
F
B♭
E
A♭
D
G♭
C
F
B♭
E
A♭
D
G♭
C
F
B♭
E
A♭
D
G♭
C

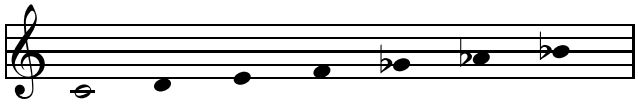

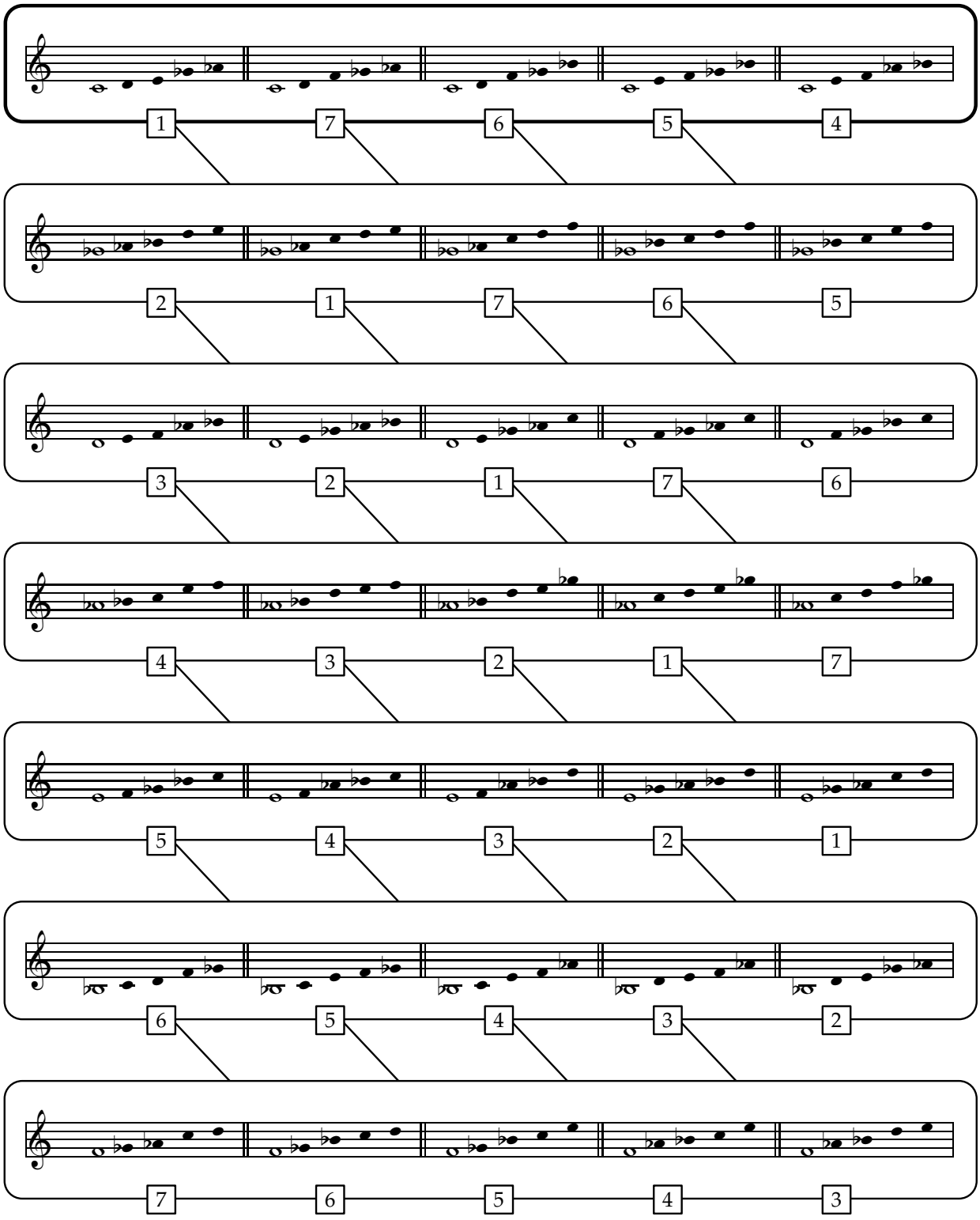
1 7 6 5 4
2 1 7 6 5
3 2 1 7 6
4 3 2 1 7
5 4 3 2 1
6 5 4 3 2
7 6 5 4 3

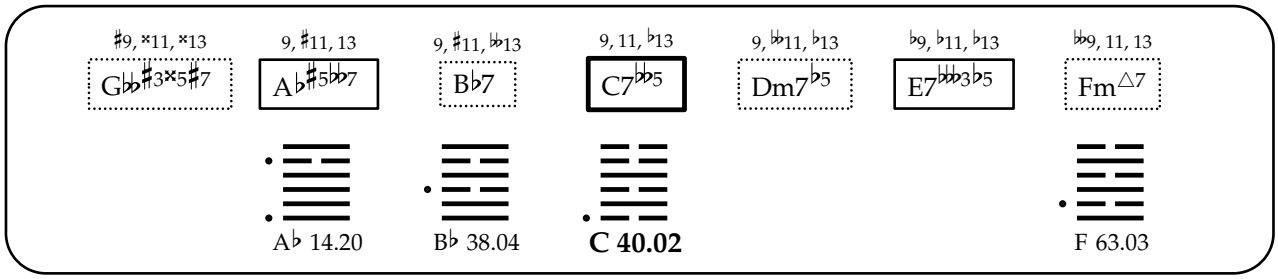
♯9, ×11, ×13
G♭♭♯3×5♯7
9, ♯11, 13
A♭♯5♭♭7
9, ♯11, ♭♭13
B♭7
9, 11, ♭13
C7♭♭5
9, ♭♭11, ♭13
Dm7♭5
♭9, ♭11, ♭13
E7♭♭♭3♭5
♭♭9, 11, 13
Fm△7
A♭ 14.20
B♭ 38.04
C 40.02
F 63.03

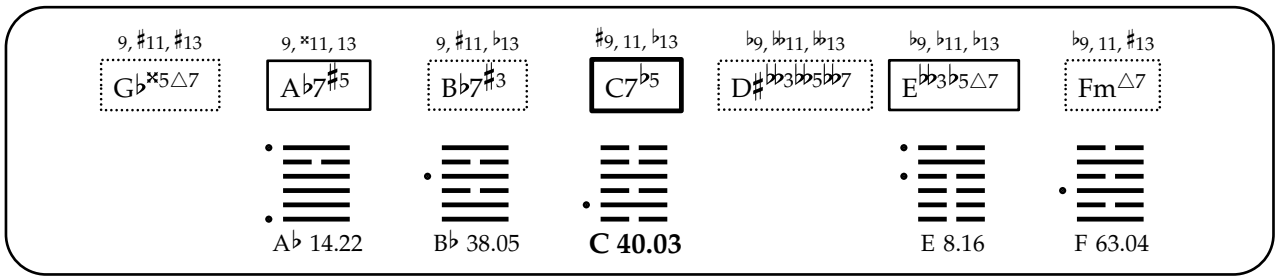
9, ♯11, ♯13
G♭×5△7
9, ×11, 13
A♭7♯5
9, ♯11, ♭13
B♭7♯3
♯9, 11, ♭13
C7♭5
♭9, ♭♭11, ♭♭13
D♯♭♭3♭♭5♭♭7
♭9, ♭11, ♭13
E♭♭3♭5△7
♭9, 11, ♯13
Fm△7
A♭ 14.22
B♭ 38.05
C 40.03
E 8.16
F 63.04

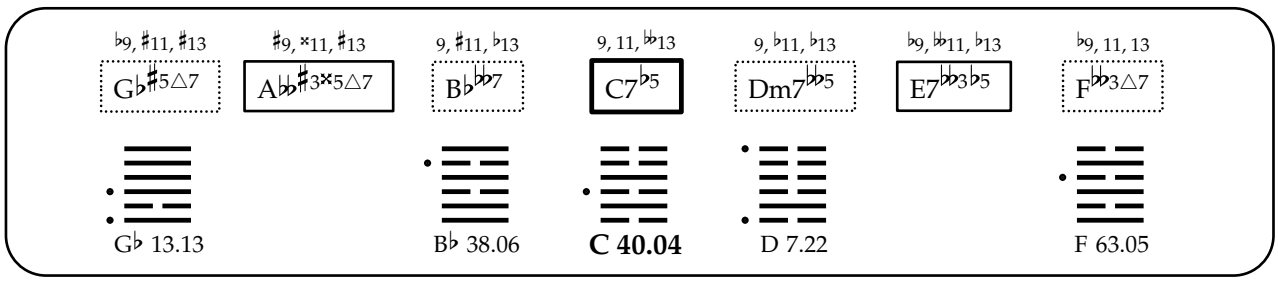
♭9, ♯11, ♯13
G♭♯5△7
♯9, ×11, ♯13
A♭♭♯3×5△7
9, ♯11, ♭13
B♭♭♭7
9, 11, ♭♭13
C7♭5
9, ♭11, ♭13
Dm7♭♭5
♭9, ♭♭11, ♭13
E7♭♭3♭5
♭9, 11, 13
F♭♭3△7
G♭ 13.13
B♭ 38.06
C 40.04
D 7.22
F 63.05

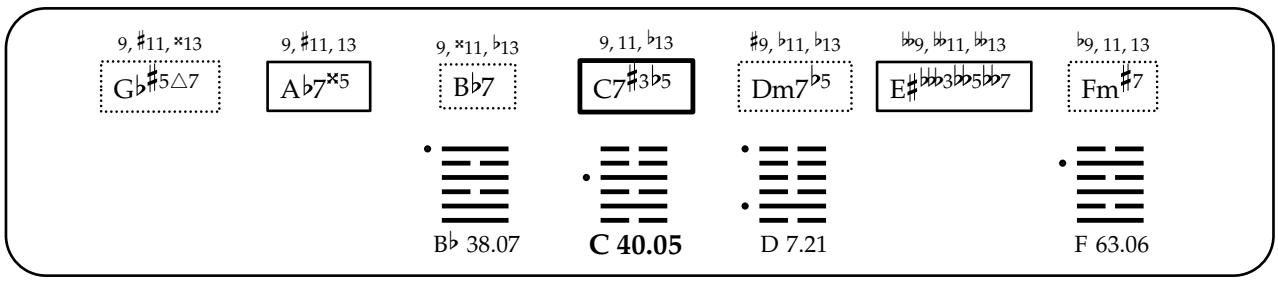
9, ♯11, ×13
G♭♯5△7
9, ♯11, 13
A♭7×5
9, ×11, ♭13
B♭7
9, 11, ♭13
C7♯3♭5
♯9, ♭11, ♭13
Dm7♭5
♭♭9, ♭♭11, ♭♭13
E♯♭♭♭3♭♭5♭♭7
♭9, 11, 13
Fm♯7
B♭ 38.07
C 40.05
D 7.21
F 63.06

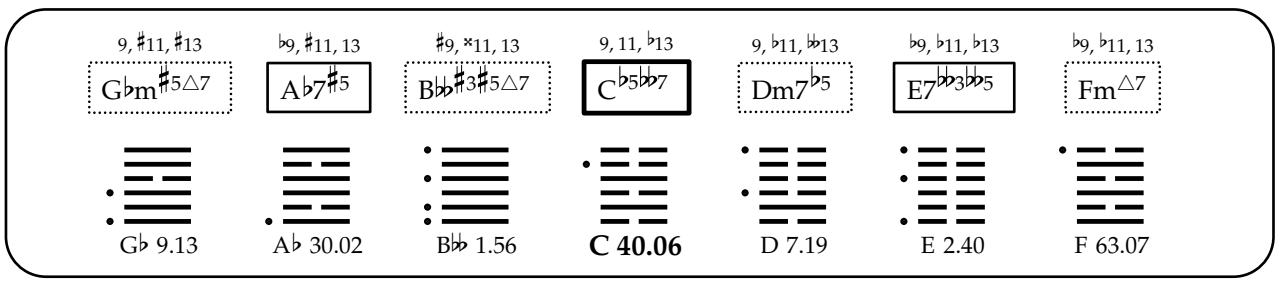
9, ♯11, ♯13
G♭m♯5△7
♭9, ♯11, 13
A♭7♯5
♯9, ×11, 13
B♭♭♯3♯5△7
9, 11, ♭13
C♭5♭♭7
9, ♭11, ♭♭13
Dm7♭5
♭9, ♭11, ♭13
E7♭♭3♭♭5
♭9, ♭11, 13
Fm△7
G♭ 9.13
A♭ 30.02
B♭♭ 1.56
C 40.06
D 7.19
E 2.40
F 63.07

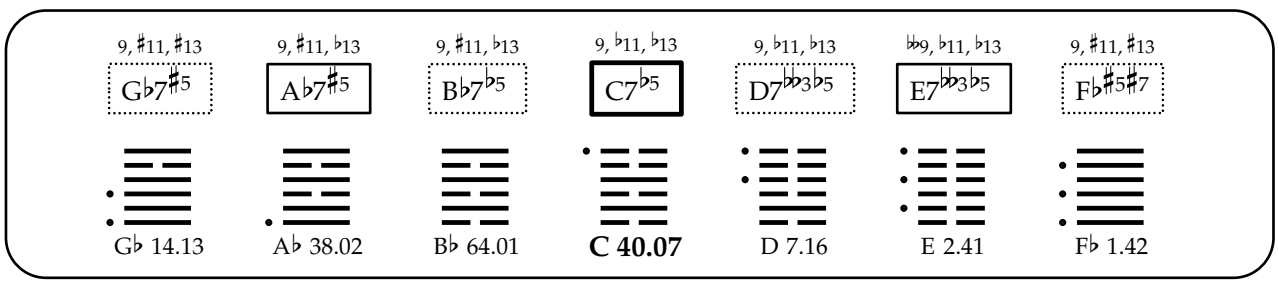
9, ♯11, ♯13
G♭7♯5
9, ♯11, ♭13
A♭7♯5
9, ♯11, ♭13
B♭7♭5
9, ♭11, ♭13
C7♭5
9, ♭11, ♭13
D7♭♭3♭5
♭♭9, ♭11, ♭13
E7♭♭3♭5
9, ♯11, ♯13
F♭♯5♯7
G♭ 14.13
A♭ 38.02
B♭ 64.01
C 40.07
D 7.16
E 2.41
F♭ 1.42

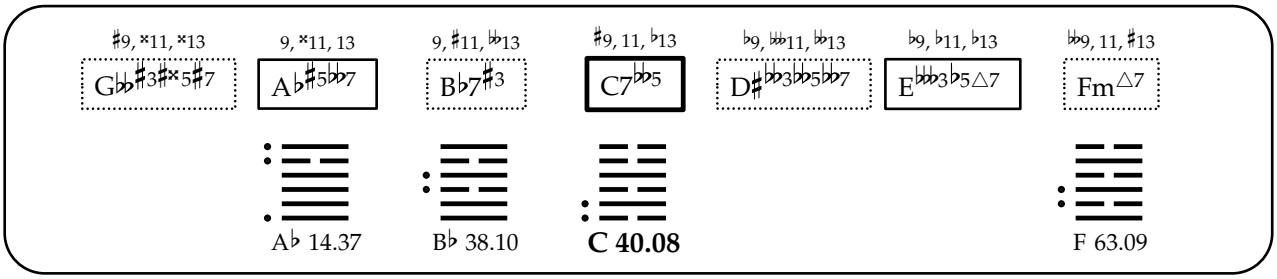
♯9, ×11, ×13
G♭♭♯3♯×5♯7
9, ×11, 13
A♭♯5♭♭7
9, ♯11, ♭♭13
B♭7♯3
♯9, 11, ♭13
C7♭♭5
♭9, ♭♭11, ♭♭13
D♯♭♭3♭♭5♭♭7
♭9, ♭11, ♭13
E♭♭♭3♭5△7
♭♭9, 11, ♯13
Fm△7
A♭ 14.37
B♭ 38.10
C 40.08
F 63.09

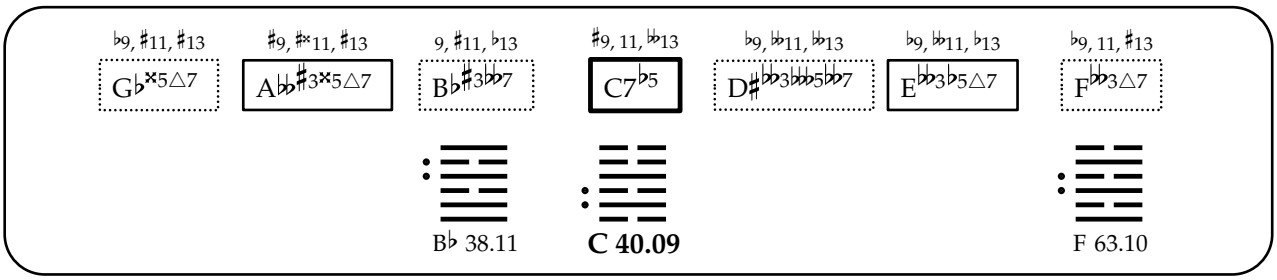
♭9, ♯11, ♯13
G♭×5△7
♯9, ♯×11, ♯13
A♭♭♯3×5△7
9, ♯11, ♭13
B♭♯3♭♭7
♯9, 11, ♭♭13
C7♭5
♭9, ♭♭11, ♭♭13
D♯♭♭3♭♭♭5♭♭7
♭9, ♭♭11, ♭13
E♭♭3♭5△7
♭9, 11, ♯13
F♭♭3△7
B♭ 38.11
C 40.09
F 63.10

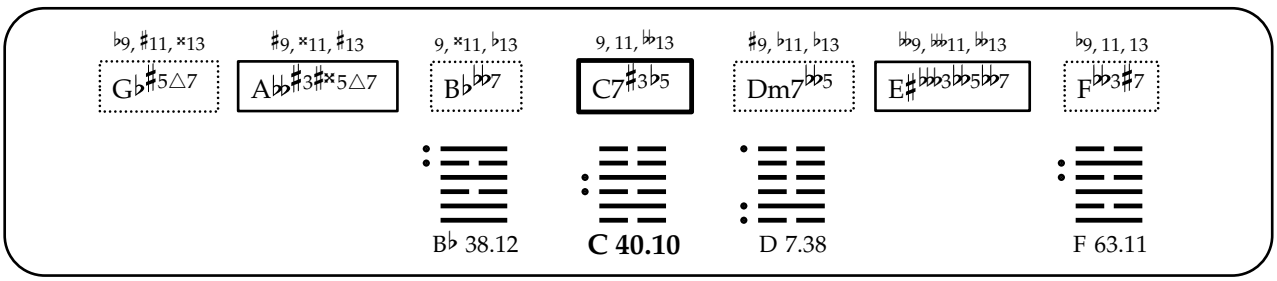
♭9, ♯11, ×13
G♭♯5△7
♯9, ×11, ♯13
A♭♭♯3♯×5△7
9, ×11, ♭13
B♭♭♭7
9, 11, ♭♭13
C7♯3♭5
♯9, ♭11, ♭13
Dm7♭♭5
♭♭9, ♭♭11, ♭♭13
E♯♭♭♭3♭♭5♭♭7
♭9, 11, 13
F♭♭3♯7
B♭ 38.12
C 40.10
D 7.38
F 63.11

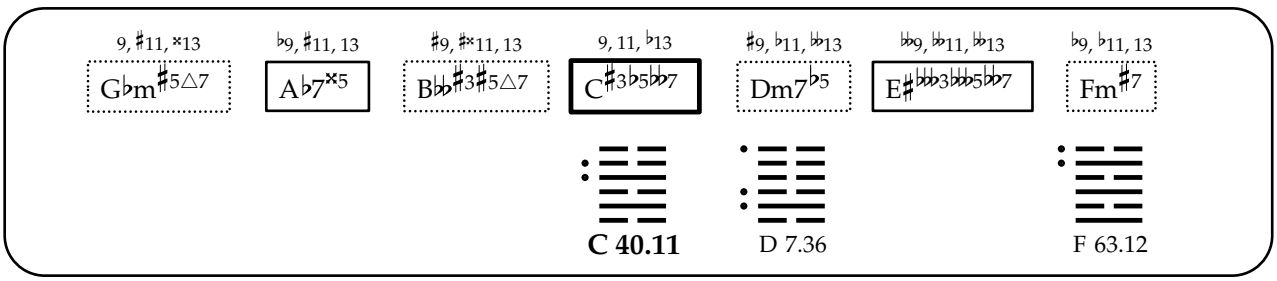
9, ♯11, ×13
G♭m♯5△7
♭9, ♯11, 13
A♭7×5
♯9, ♯×11, 13
B♭♭♯3♯5△7
9, 11, ♭13
C♯3♭5♭♭7
♯9, ♭11, ♭♭13
Dm7♭5
♭♭9, ♭♭11, ♭♭13
E♯♭♭♭3♭♭♭5♭♭7
♭9, ♭11, 13
Fm♯7
C 40.11
D 7.36
F 63.12

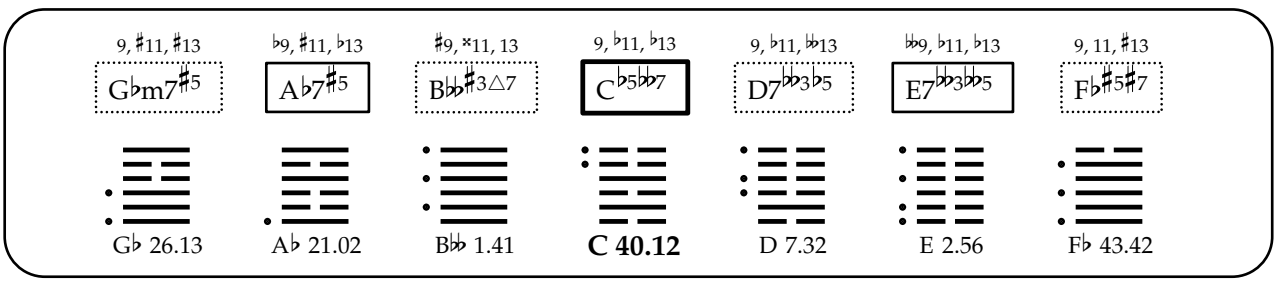
9, ♯11, ♯13
G♭m7♯5
♭9, ♯11, ♭13
A♭7♯5
♯9, ×11, 13
B♭♭♯3△7
9, ♭11, ♭13
C♭5♭♭7
9, ♭11, ♭♭13
D7♭♭3♭5
♭♭9, ♭11, ♭13
E7♭♭3♭♭5
9, 11, ♯13
F♭♯5♯7
G♭ 26.13
A♭ 21.02
B♭♭ 1.41
C 40.12
D 7.32
E 2.56
F♭ 43.42

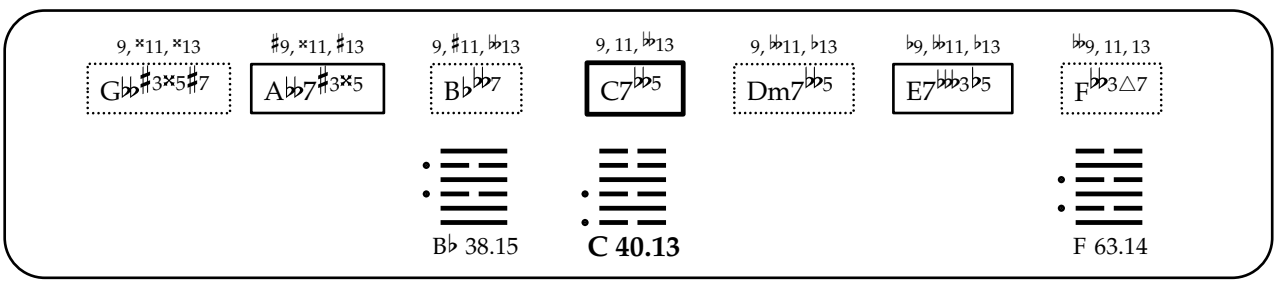
9, ×11, ×13
G♭♭♯3×5♯7
♯9, ×11, ♯13
A♭♭7♯3×5
9, ♯11, ♭♭13
B♭♭♭7
9, 11, ♭♭13
C7♭♭5
9, ♭♭11, ♭13
Dm7♭♭5
♭9, ♭♭11, ♭13
E7♭♭♭3♭5
♭♭9, 11, 13
F♭♭3△7
B♭ 38.15
C 40.13
F 63.14

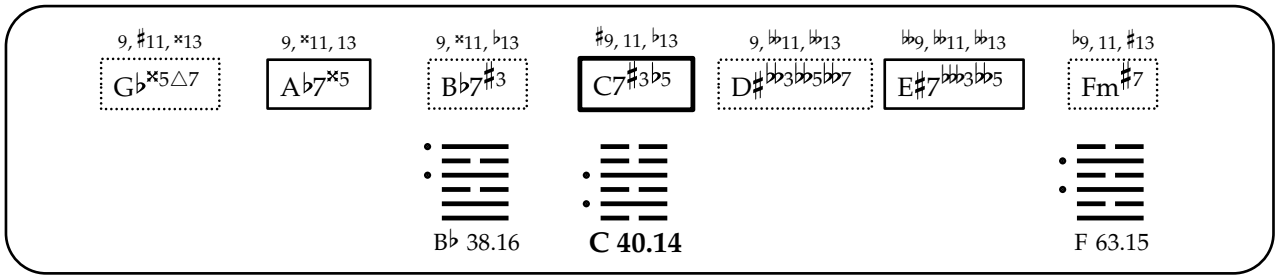
9, ♯11, ×13
G♭×5△7
9, ×11, 13
A♭7×5
9, ×11, ♭13
B♭7♯3
♯9, 11, ♭13
C7♯3♭5
9, 𝄫11, 𝄫13
D♯𝄫3𝄫5𝄫7
𝄫9, 𝄫11, 𝄫13
E♯7𝄫3𝄫5
♭9, 11, ♯13
Fm♯7
B♭ 38.16
C 40.14
F 63.15

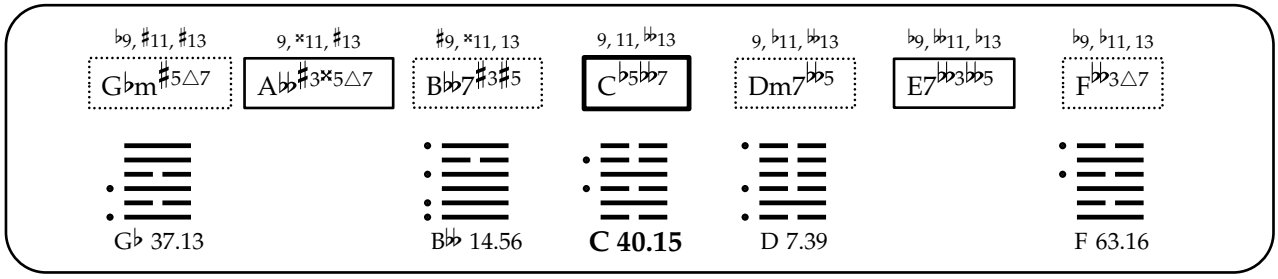
♭9, ♯11, ♯13
G♭m♯5△7
9, ×11, ♯13
A𝄫♯3×5△7
♯9, ×11, 13
B𝄫7♯3♯5
9, 11, 𝄫13
C♭5𝄫7
9, ♭11, 𝄫13
Dm7𝄫5
♭9, 𝄫11, ♭13
E7𝄫3𝄫5
♭9, ♭11, 13
F𝄫3△7
G♭ 37.13
B𝄫 14.56
C 40.15
D 7.39
F 63.16

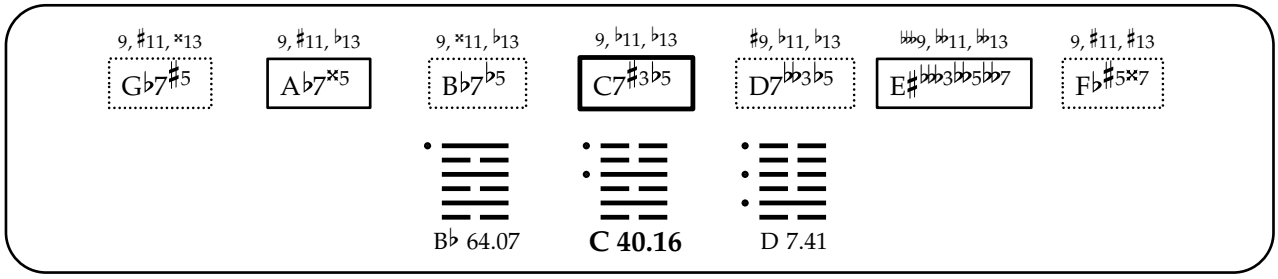
9, ♯11, ×13
G♭7♯5
9, ♯11, ♭13
A♭7×5
9, ×11, ♭13
B♭7♭5
9, ♭11, ♭13
C7♯3♭5
♯9, ♭11, ♭13
D7𝄫3♭5
𝄫9, 𝄫11, 𝄫13
E♯𝄫3𝄫5𝄫7
9, ♯11, ♯13
F♭♯5×7
B♭ 64.07
C 40.16
D 7.41

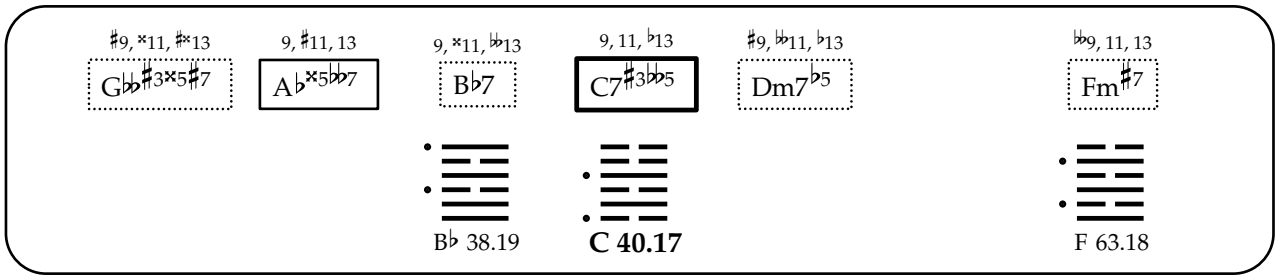
♯9, ×11, ♯×13
G𝄫♯3×5♯7
9, ♯11, 13
A♭×5𝄫7
9, ×11, 𝄫13
B♭7
9, 11, ♭13
C7♯3𝄫5
♯9, 𝄫11, ♭13
Dm7♭5
𝄫9, 11, 13
Fm♯7
B♭ 38.19
C 40.17
F 63.18

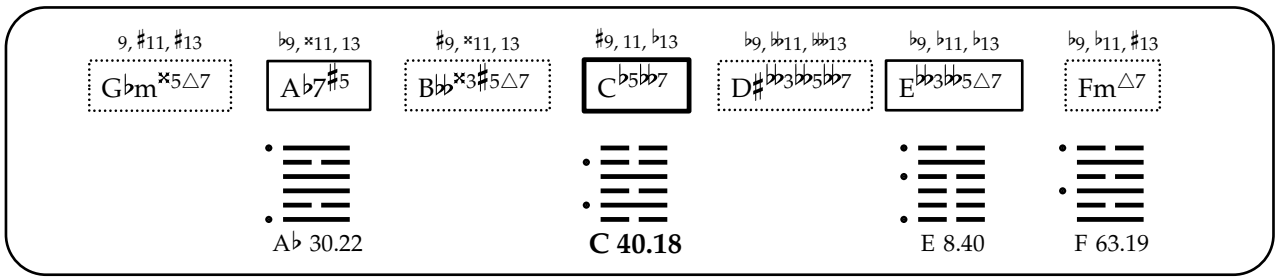
9, ♯11, ♯13
G♭m×5△7
♭9, ×11, 13
A♭7♯5
♯9, ×11, 13
B𝄫×3♯5△7
♯9, 11, ♭13
C♭5𝄫7
♭9, 𝄫11, 𝄫13
D♯𝄫3𝄫5𝄫7
♭9, ♭11, ♭13
E𝄫3𝄫5△7
♭9, ♭11, ♯13
Fm△7
A♭ 30.22
C 40.18
E 8.40
F 63.19

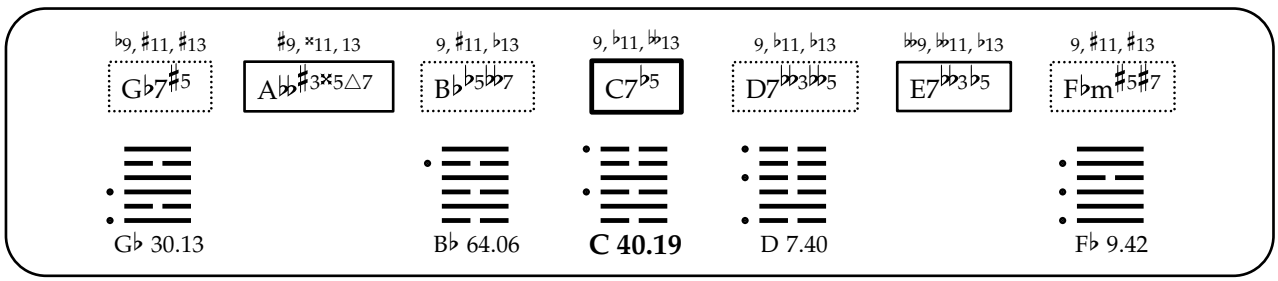
♭9, ♯11, ♯13
G♭7♯5
♯9, ×11, 13
A𝄫♯3×5△7
9, ♯11, ♭13
B♭♭5𝄫7
9, ♭11, 𝄫13
C7♭5
9, ♭11, ♭13
D7𝄫3♭5
𝄫9, 𝄫11, ♭13
E7𝄫3♭5
9, ♯11, ♯13
F♭m♯5♯7
G♭ 30.13
B♭ 64.06
C 40.19
D 7.40
F♭ 9.42

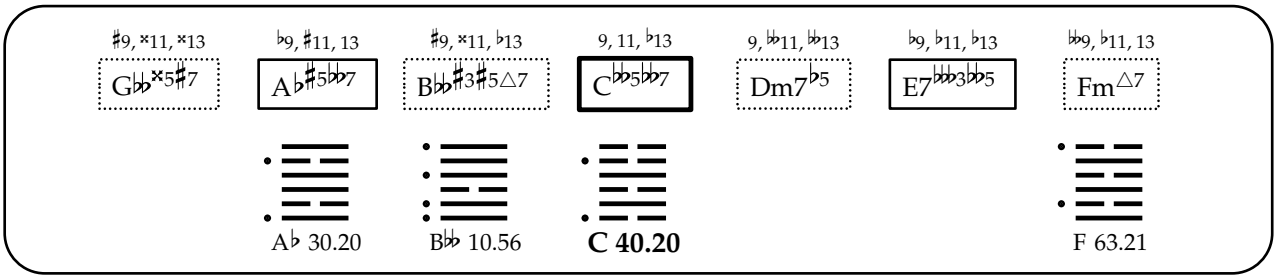
♯9, ×11, ×13
G♭♭×5♯7
♭9, ♯11, 13
A♭♯5♭♭7
♯9, ×11, ♭13
B♭♭♯3♯5△7
9, 11, ♭13
C♭♭5♭♭7
9, ♭♭11, ♭♭13
Dm7♭5
♭9, ♭11, ♭♭13
E7♭♭♭3♭♭5
♭♭9, ♭11, 13
Fm△7
A♭ 30.20
B♭♭ 10.56
C 40.20
F 63.21

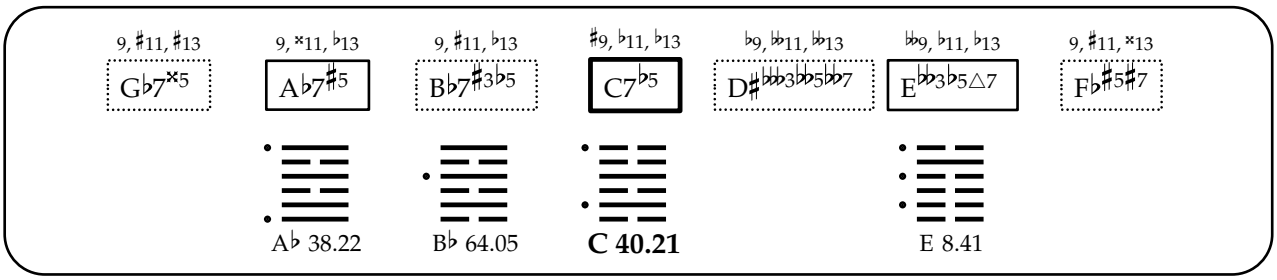
9, ♯11, ♯13
G♭7×5
9, ×11, ♭13
A♭7♯5
9, ♯11, ♭13
B♭7♯3♭5
♯9, ♭11, ♭13
C7♭5
♭9, ♭♭11, ♭♭13
D♯♭♭♭3♭♭5♭♭7
♭♭9, ♭11, ♭13
E♭♭3♭5△7
9, ♯11, ×13
F♭♯5♯7
A♭ 38.22
B♭ 64.05
C 40.21
E 8.41

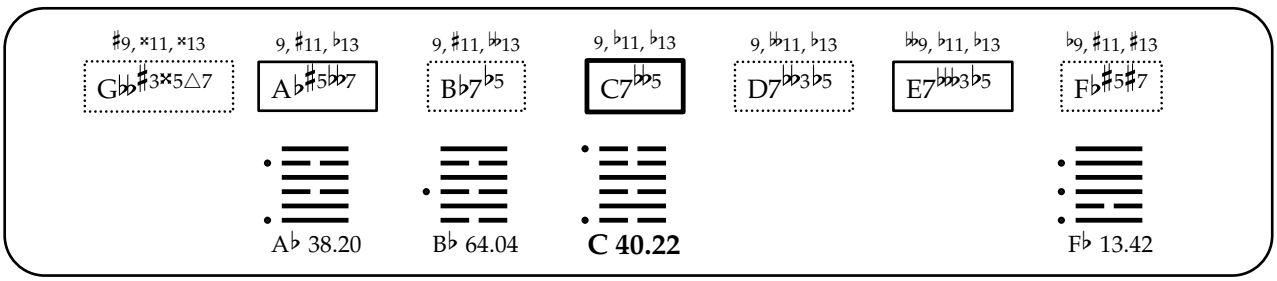
♯9, ×11, ×13
G♭♭♯3×5△7
9, ♯11, ♭13
A♭♯5♭♭7
9, ♯11, ♭♭13
B♭7♭♭5
9, ♭11, ♭13
C7♭♭5
9, ♭♭11, ♭13
D7♭♭3♭5
♭♭9, ♭11, ♭13
E7♭♭♭3♭5
♭9, ♯11, ♯13
F♭♯5♯7
A♭ 38.20
B♭ 64.04
C 40.22
F♭ 13.42

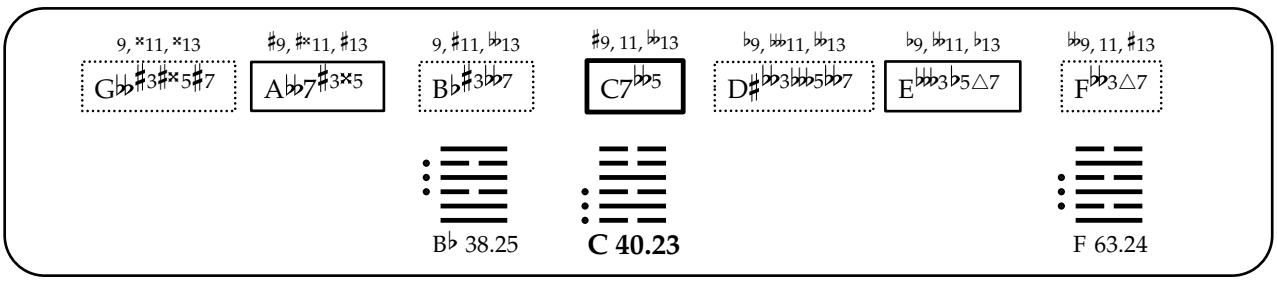
9, ×11, ×13
G♭♭♯3♯×5♯7
♯9, ♯×11, ♯13
A♭♭7♯3×5
9, ♯11, ♭♭13
B♭♯3♭♭7
♯9, 11, ♭♭13
C7♭♭5
♭9, ♭♭11, ♭♭13
D♯♭♭3♭♭♭5♭♭7
♭9, ♭♭11, ♭13
E♭♭♭3♭5△7
♭♭9, 11, ♯13
F♭♭3△7
B♭ 38.25
C 40.23
F 63.24

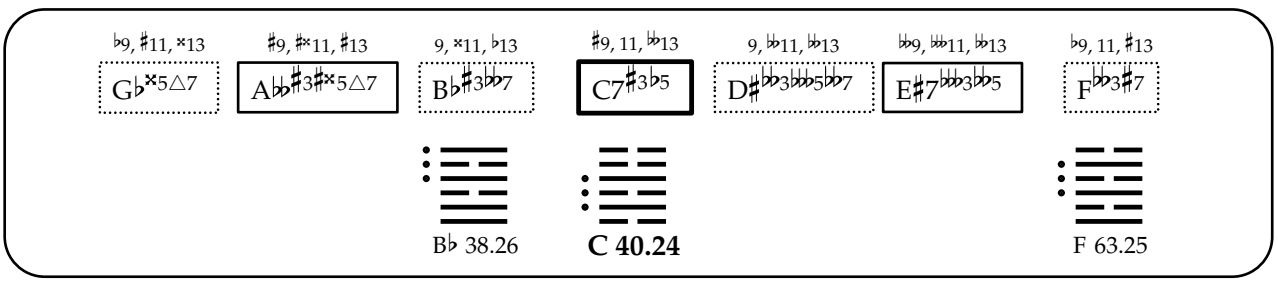
♭9, ♯11, ×13
G♭×5△7
♯9, ♯×11, ♯13
A♭♭♯3♯×5△7
9, ×11, ♭13
B♭♯3♭♭7
♯9, 11, ♭♭13
C7♯3♭5
9, ♭♭11, ♭♭13
D♯♭♭3♭♭♭5♭♭7
♭♭9, ♭♭11, ♭♭13
E♯7♭♭♭3♭♭5
♭9, 11, ♯13
F♭♭3♯7
B♭ 38.26
C 40.24
F 63.25

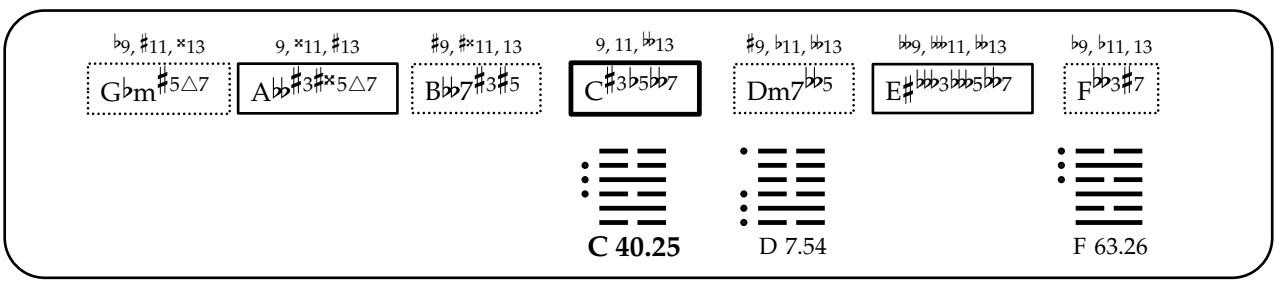
♭9, ♯11, ×13
G♭m♯5△7
9, ×11, ♯13
A♭♭♯3♯×5△7
♯9, ♯×11, 13
B♭♭7♯3♯5
9, 11, ♭♭13
C♯3♭5♭♭7
♯9, ♭11, ♭♭13
Dm7♭♭5
♭♭9, ♭♭11, ♭♭13
E♯♭♭♭3♭♭♭5♭♭7
♭9, ♭11, 13
F♭♭3♯7
C 40.25
D 7.54
F 63.26

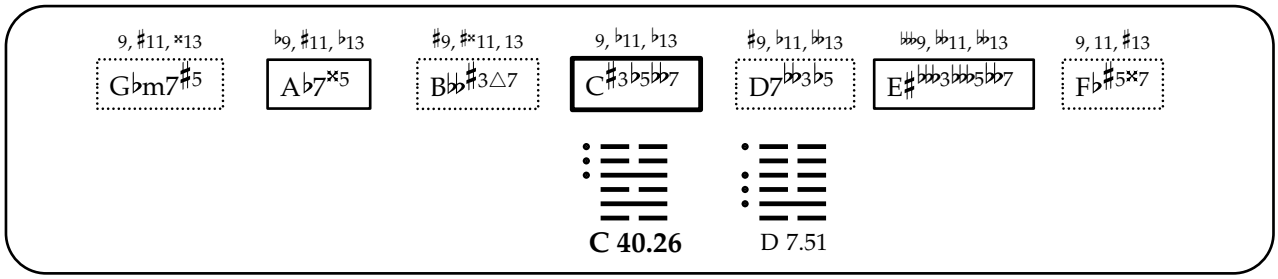
9, ♯11, ×13
G♭m7♯5
♭9, ♯11, ♭13
A♭7×5
♯9, ♯×11, 13
B♭♭♯3△7
9, ♭11, ♭13
C♯3♭5♭♭7
♯9, ♭11, ♭♭13
D7♭♭3♭5
♭♭♭9, ♭♭11, ♭♭13
E♯♭♭♭3♭♭♭5♭♭7
9, 11, ♯13
F♭♯5×7
C 40.26
D 7.51

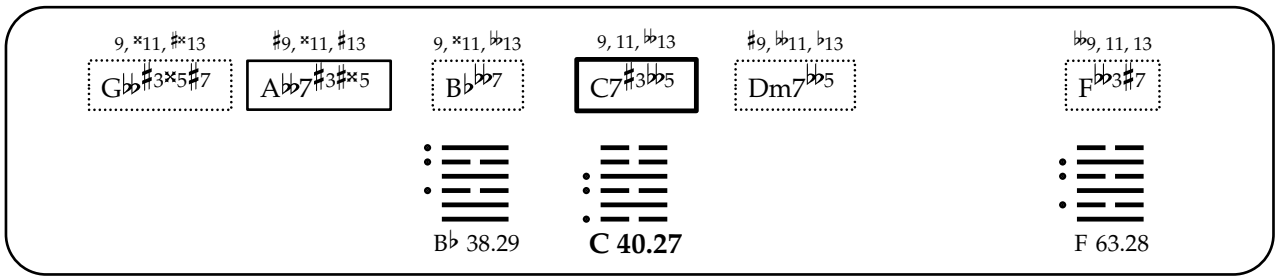
9, ×11, ♯×13
G♭♭♯3×5♯7
♯9, ×11, ♯13
A♭♭7♯3♯×5
9, ×11, ♭♭13
B♭♭♭7
9, 11, ♭♭13
C7♯3♭♭5
♯9, ♭♭11, ♭13
Dm7♭♭5
♭♭9, 11, 13
F♭♭3♯7
B♭ 38.29
C 40.27
F 63.28

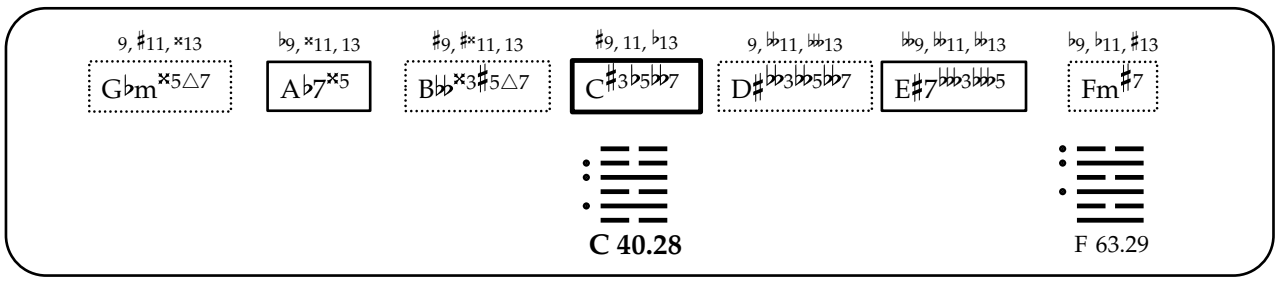
9, ♯11, ×13
G♭m×5△7
♭9, ×11, 13
A♭7×5
♯9, ♯×11, 13
B♭♭×3♯5△7
♯9, 11, ♭13
C♯3♭5♭♭7
9, ♭♭11, ♭♭♭13
D♯♭♭3♭♭5♭♭♭7
♭♭9, ♭♭11, ♭♭13
E♯7♭♭♭3♭♭♭5
♭9, ♭11, ♯13
Fm♯7
C 40.28
F 63.29

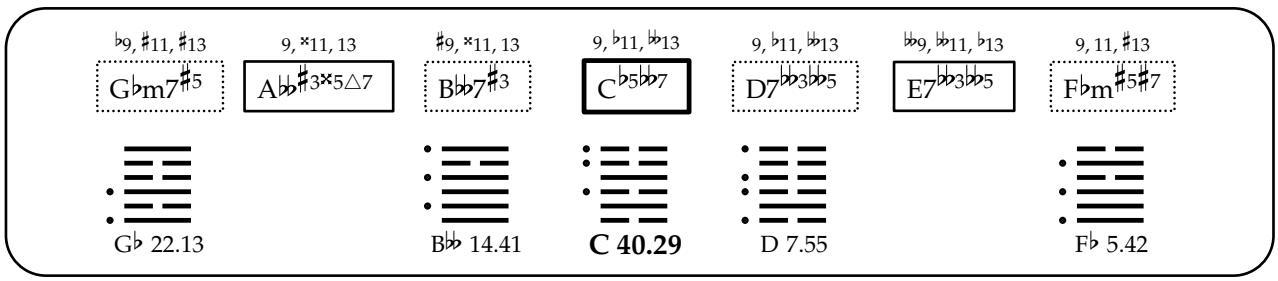
♭9, ♯11, ♯13
G♭m7♯5
9, ×11, 13
A♭♭♯3×5△7
♯9, ×11, 13
B♭♭7♯3
9, ♭11, ♭♭13
C♭5♭♭7
9, ♭11, ♭♭13
D7♭♭3♭♭5
♭♭9, ♭♭11, ♭13
E7♭♭3♭♭5
9, 11, ♯13
F♭m♯5♯7
G♭ 22.13
B♭♭ 14.41
C 40.29
D 7.55
F♭ 5.42

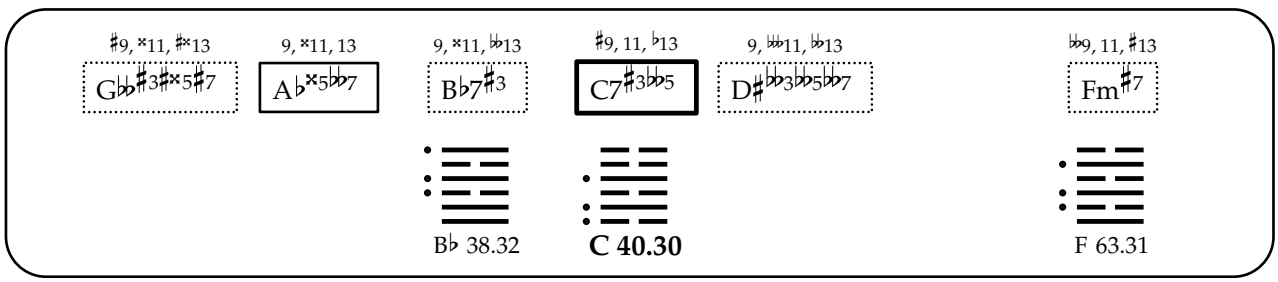
♯9, ×11, ♯×13
G♭♭♯3♯×5♯7
9, ×11, 13
A♭×5♭♭7
9, ×11, ♭♭13
B♭7♯3
♯9, 11, ♭13
C7♯3♭♭5
9, ♭♭11, ♭♭13
D♯♭♭3♭♭5♭♭7
♭♭9, 11, ♯13
Fm♯7
B♭ 38.32
C 40.30
F 63.31

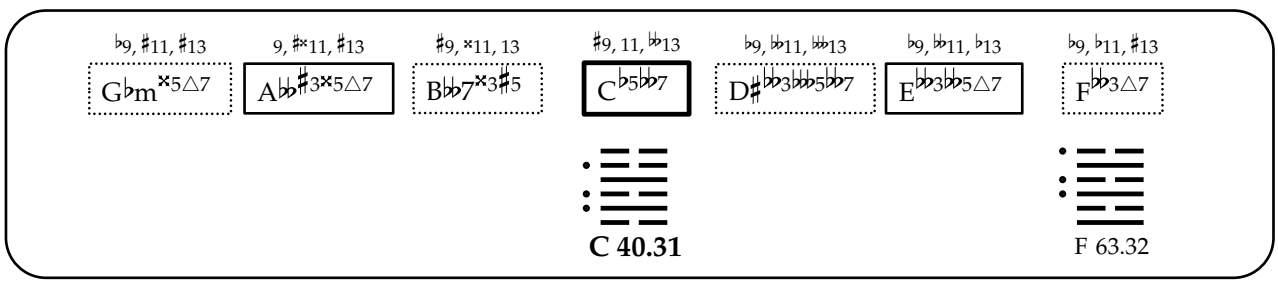
♭9, ♯11, ♯13
G♭m×5△7
9, ♯×11, ♯13
A♭♭♯3×5△7
♯9, ×11, 13
B♭♭7×3♯5
♯9, 11, ♭♭13
C♭5♭♭7
♭9, ♭♭11, ♭♭♭13
D♯♭♭3♭♭♭5♭♭7
♭9, ♭♭11, ♭13
E♭♭3♭♭5△7
♭9, ♭11, ♯13
F♭♭3△7
C 40.31
F 63.32

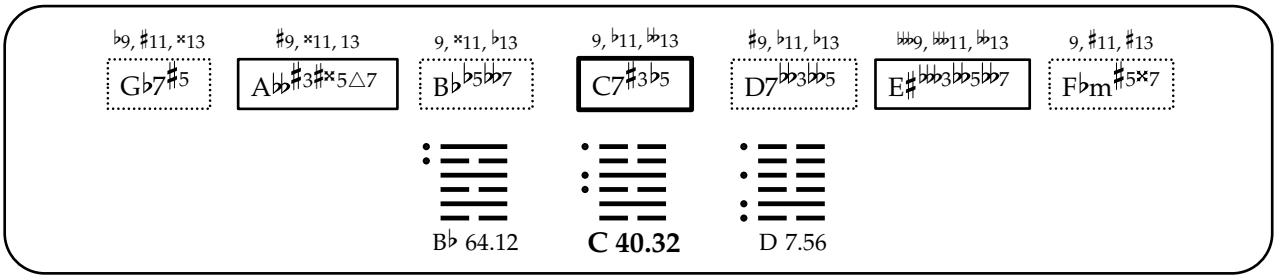
♭9, ♯11, ×13
G♭7♯5
♯9, ×11, 13
A♭♭♯3♯×5△7
9, ×11, ♭13
B♭♭5♭♭7
9, ♭11, ♭♭13
C7♯3♭5
♯9, ♭11, ♭13
D7♭♭3♭♭5
♭♭♭9, ♭♭♭11, ♭♭13
E♯♭♭♭3♭♭5♭♭7
9, ♯11, ♯13
F♭m♯5×7
B♭ 64.12
C 40.32
D 7.56

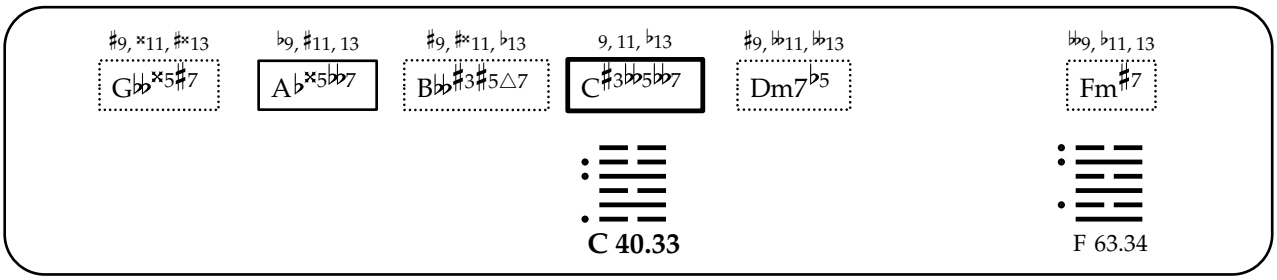
♯9, ×11, ♯×13
G♭♭×5♯7
♭9, ♯11, 13
A♭×5♭♭7
♯9, ♯×11, ♭13
B♭♭♯3♯5△7
9, 11, ♭13
C♯3♭♭5♭♭7
♯9, ♭♭11, ♭♭13
Dm7♭5
♭♭9, ♭11, 13
Fm♯7
C 40.33
F 63.34

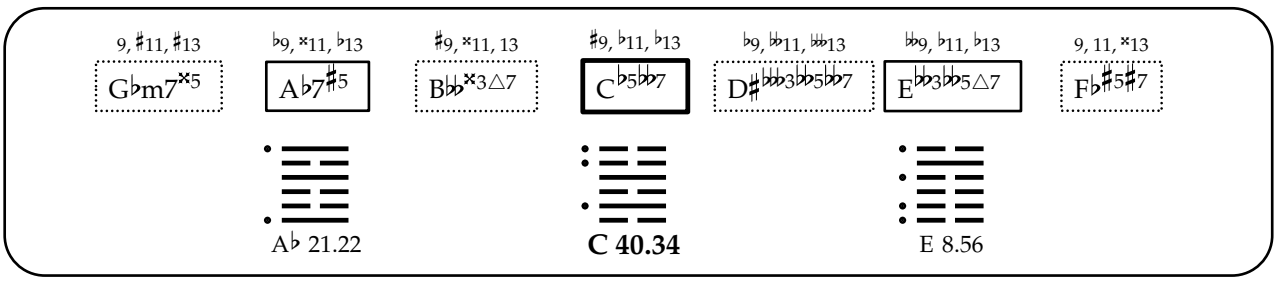
9, ♯11, ♯13
G♭m7×5
♭9, ×11, ♭13
A♭7♯5
♯9, ×11, 13
B♭♭×3△7
♯9, ♭11, ♭13
C♭5♭♭7
♭9, ♭♭11, ♭♭♭13
D♯♭♭♭3♭♭5♭♭7
♭♭9, ♭11, ♭13
E♭♭3♭♭5△7
9, 11, ×13
F♭♯5♯7
A♭ 21.22
C 40.34
E 8.56

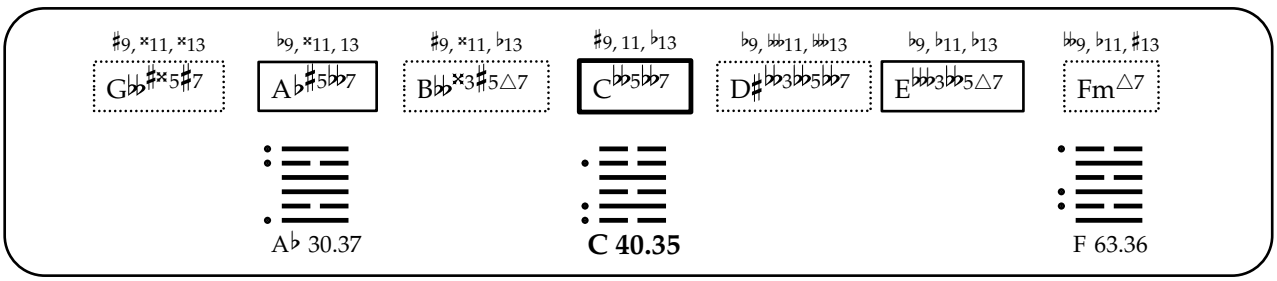
♯9, ×11, ×13
G♭♭♯×5♯7
♭9, ×11, 13
A♭♯5♭♭7
♯9, ×11, ♭13
B♭♭×3♯5△7
♯9, 11, ♭13
C♭♭5♭♭7
♭9, ♭♭♭11, ♭♭♭13
D♯♭♭♭3♭♭5♭♭7
♭9, ♭11, ♭13
E♭♭♭3♭♭5△7
♭♭9, ♭11, ♯13
Fm△7
A♭ 30.37
C 40.35
F 63.36

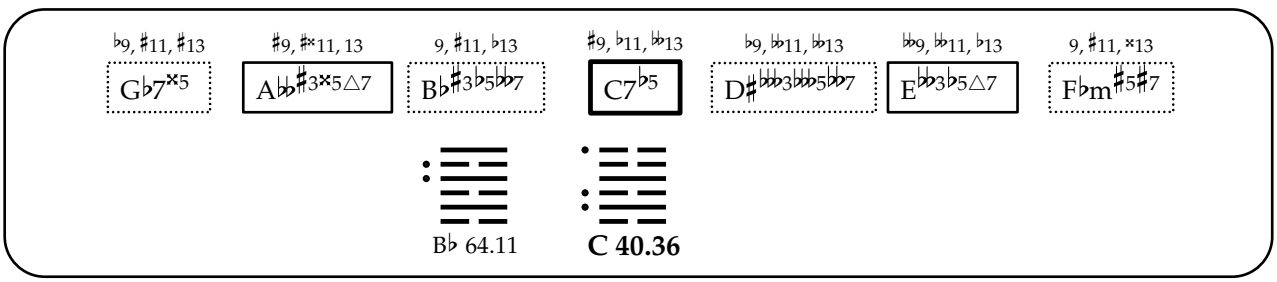
♭9, ♯11, ♯13
G♭7×5
♯9, ♯×11, 13
A♭♭♯3×5△7
9, ♯11, ♭13
B♭♯3♭5♭♭7
♯9, ♭11, ♭♭13
C7♭5
♭9, ♭♭11, ♭♭13
D♯♭♭♭3♭♭♭5♭♭7
♭♭9, ♭♭11, ♭13
E♭♭3♭5△7
9, ♯11, ×13
F♭m♯5♯7
B♭ 64.11
C 40.36

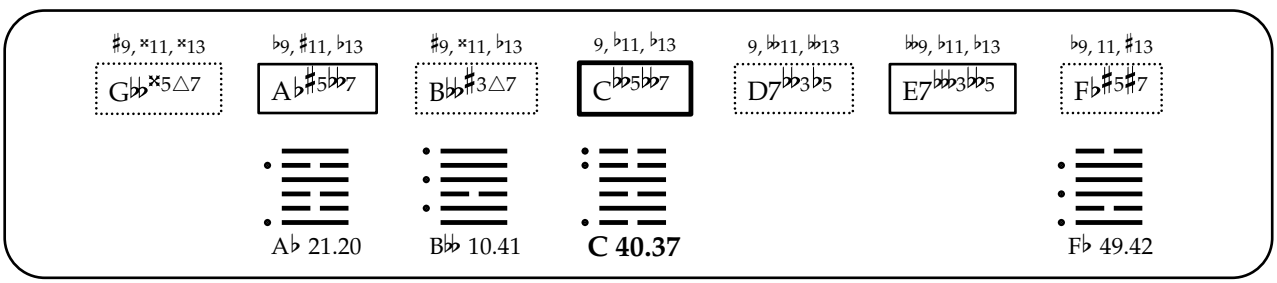
♯9, ×11, ×13
G♭♭×5△7
♭9, ♯11, ♭13
A♭♯5♭♭7
♯9, ×11, ♭13
B♭♭♯3△7
9, ♭11, ♭13
C♭♭5♭♭7
9, ♭♭11, ♭♭13
D7♭♭3♭5
♭♭9, ♭11, ♭13
E7♭♭♭3♭♭5
♭9, 11, ♯13
F♭♯5♯7
A♭ 21.20
B♭♭ 10.41
C 40.37
F♭ 49.42

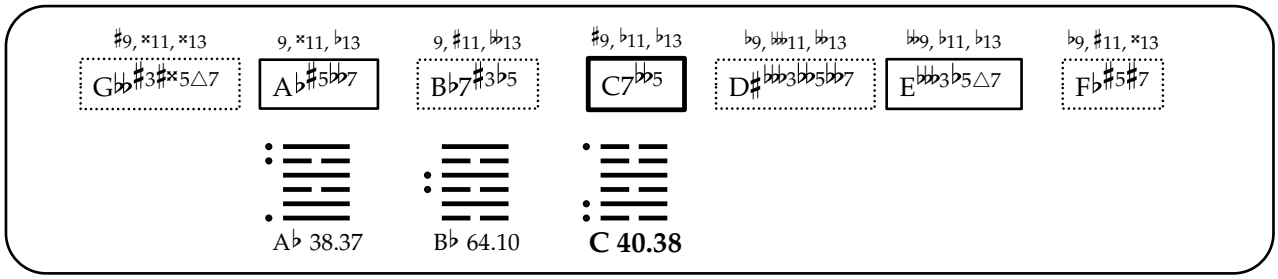
♯9, ×11, ×13
G♭♭♯3♯×5△7
9, ×11, ♭13
A♭♯5♭♭7
9, ♯11, ♭♭13
B♭7♯3♭5
♯9, ♭11, ♭13
C7♭♭5
♭9, ♭♭11, ♭13
D♯♭♭♭3♭♭5♭♭7
♭♭9, ♭11, ♭13
E♭♭♭3♭5△7
♭9, ♯11, ×13
F♭♯5♯7
A♭ 38.37
B♭ 64.10
C 40.38

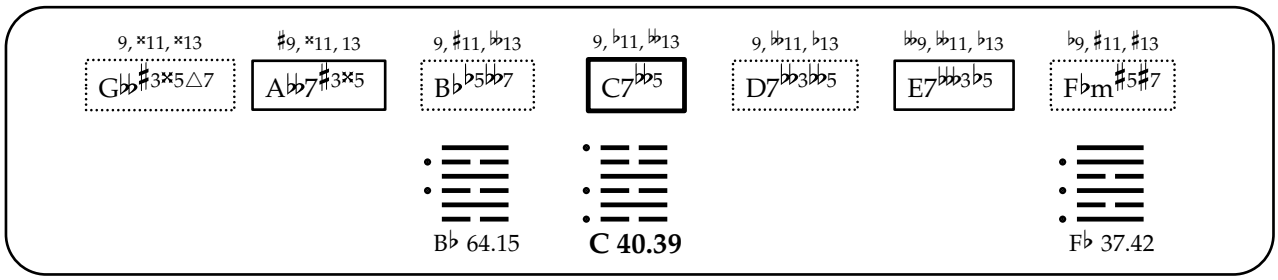
9, ×11, ×13
G♭♭♯3×5△7
♯9, ×11, 13
A♭♭7♯3×5
9, ♯11, ♭♭13
B♭♭5♭♭7
9, ♭11, ♭♭13
C7♭♭5
9, ♭♭11, ♭13
D7♭♭3♭♭5
♭♭9, ♭♭11, ♭13
E7♭♭♭3♭5
♭9, ♯11, ♯13
F♭m♯5♯7
B♭ 64.15
C 40.39
F♭ 37.42

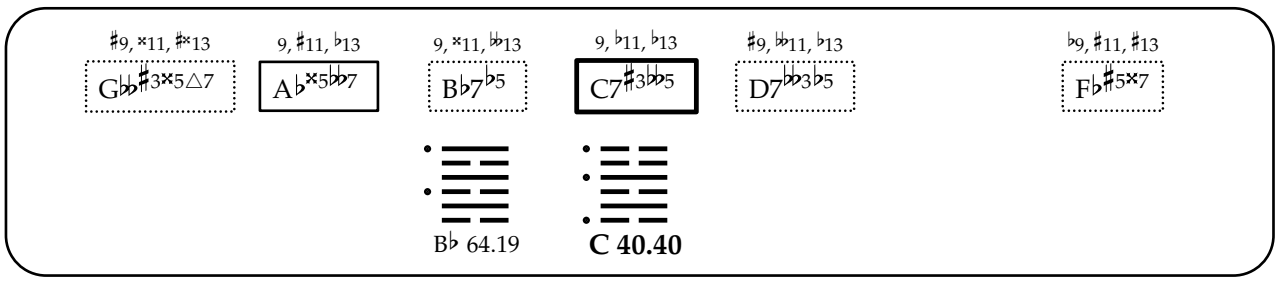
♯9, ×11, ♯×13
G♭♭♯3×5△7
9, ♯11, ♭13
A♭×5♭♭7
9, ×11, ♭♭13
B♭7♭5
9, ♭11, ♭13
C7♯3♭♭5
♯9, ♭♭11, ♭13
D7♭♭3♭5
♭9, ♯11, ♯13
F♭♯5×7
B♭ 64.19
C 40.40

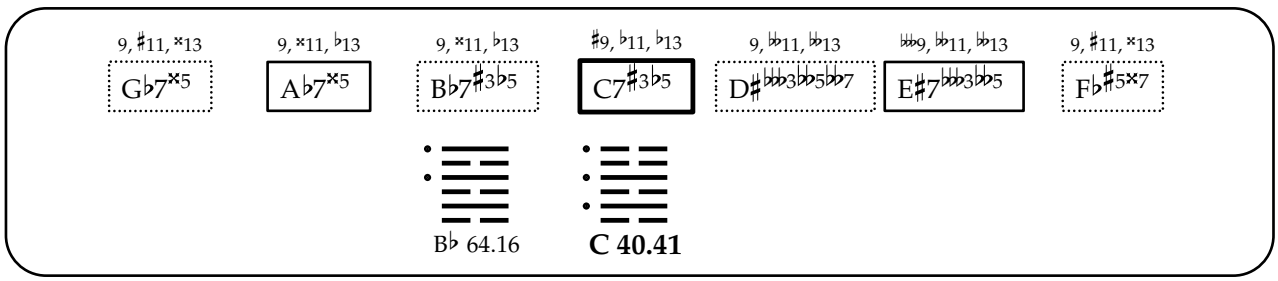
9, ♯11, ×13
G♭7×5
9, ×11, ♭13
A♭7×5
9, ×11, ♭13
B♭7♯3♭5
♯9, ♭11, ♭13
C7♯3♭5
9, ♭♭11, ♭♭13
D♯♭♭♭3♭♭5♭♭7
♭♭9, ♭♭11, ♭♭13
E♯7♭♭♭3♭♭5
9, ♯11, ×13
F♭♯5×7
B♭ 64.16
C 40.41

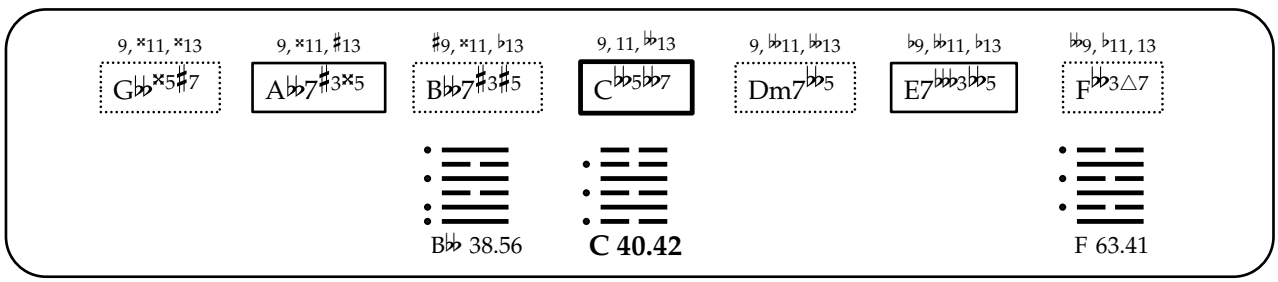
9, ×11, ×13
G♭♭×5♯7
9, ×11, ♯13
A♭♭7♯3×5
♯9, ×11, ♭13
B♭♭7♯3♯5
9, 11, ♭♭13
C♭♭5♭♭7
9, ♭♭11, ♭♭13
Dm7♭♭5
♭9, ♭♭11, ♭13
E7♭♭♭3♭♭5
♭♭9, ♭11, 13
F♭♭3△7
B♭♭ 38.56
C 40.42
F 63.41

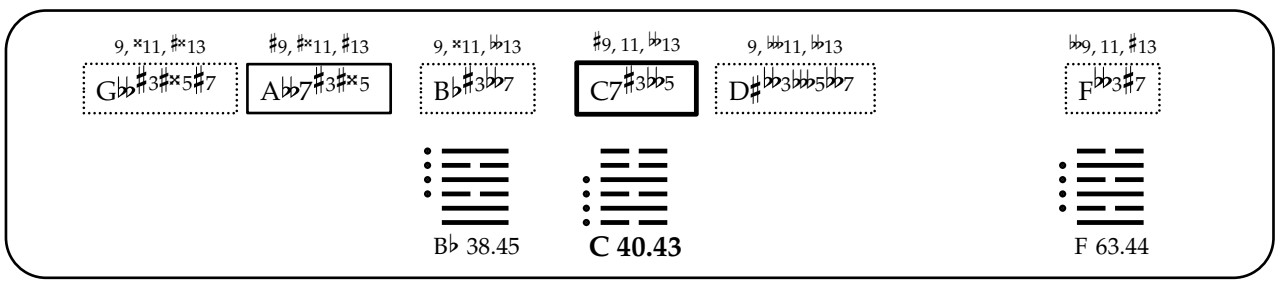
9, ×11, ♯×13
G♭♭♯3♯×5♯7
♯9, ♯×11, ♯13
A♭♭7♯3♯×5
9, ×11, ♭♭13
B♭♯3♭♭7
♯9, 11, ♭♭13
C7♯3♭♭5
9, ♭♭11, ♭♭13
D♯♭♭3♭♭♭5♭♭7
♭♭9, 11, ♯13
F♭♭3♯7
B♭ 38.45
C 40.43
F 63.44

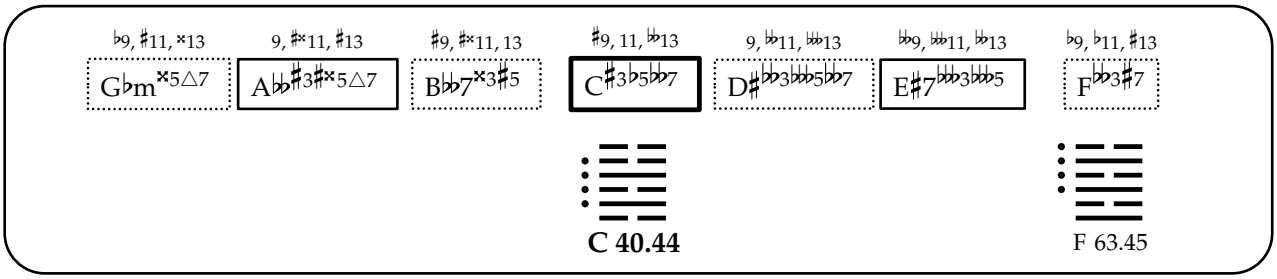
♭9, ♯11, ×13
G♭m×5△7
9, ♯×11, ♯13
A♭♭♯3♯×5△7
♯9, ♯×11, 13
B♭♭7×3♯5
♯9, 11, ♭♭13
C♯3♭5♭♭7
9, ♭♭11, ♭♭♭13
D♯♭♭3♭♭♭5♭♭7
♭♭9, ♭♭♭11, ♭♭13
E♯7♭♭♭3♭♭♭5
♭9, ♭11, ♯13
F♭♭3♯7
C 40.44
F 63.45

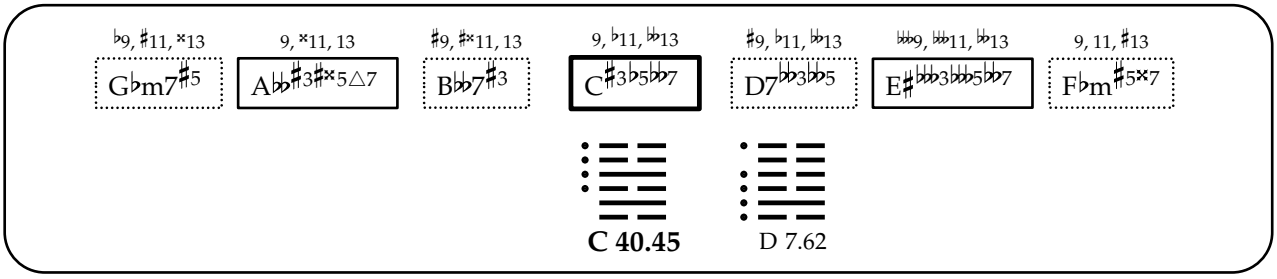
♭9, ♯11, ×13
G♭m7♯5
9, ×11, 13
A♭♭♯3♯×5△7
♯9, ♯×11, 13
B♭♭7♯3
9, ♭11, ♭♭13
C♯3♭5♭♭7
♯9, ♭11, ♭♭13
D7♭♭3♭♭5
♭♭♭9, ♭♭♭11, ♭♭13
E♯♭♭♭3♭♭♭5♭♭7
9, 11, ♯13
F♭m♯5×7
C 40.45
D 7.62

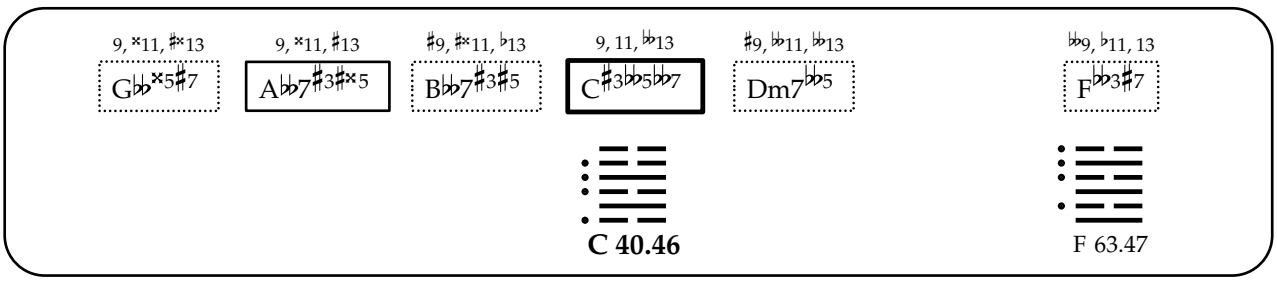
9, ×11, ♯×13
G♭♭×5♯7
9, ×11, ♯13
A♭♭7♯3♯×5
♯9, ♯×11, ♭13
B♭♭7♯3♯5
9, 11, ♭♭13
C♯3♭♭5♭♭7
♯9, ♭♭11, ♭♭13
Dm7♭♭5
♭♭9, ♭11, 13
F♭♭3♯7
C 40.46
F 63.47

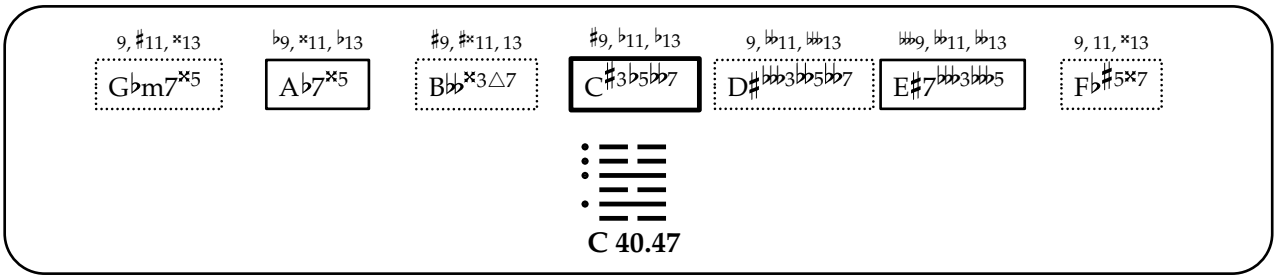
9, ♯11, ×13
G♭m7×5
♭9, ×11, ♭13
A♭7×5
♯9, ♯×11, 13
B♭♭×3△7
♯9, ♭11, ♭13
C♯3♭5♭♭7
9, ♭♭11, ♭♭♭13
D♯♭♭♭3♭♭5♭♭7
♭♭♭9, ♭♭11, ♭♭13
E♯7♭♭♭3♭♭♭5
9, 11, ×13
F♭♯5×7
C 40.47

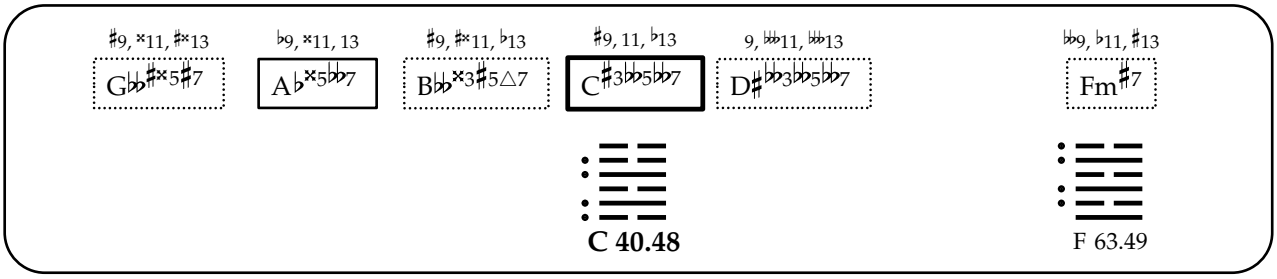
♯9, ×11, ♯×13
G♭♭♯×5♯7
♭9, ×11, 13
A♭×5♭♭7
♯9, ♯×11, ♭13
B♭♭×3♯5△7
♯9, 11, ♭13
C♯3♭♭5♭♭7
9, ♭♭11, ♭♭♭13
D♯♭♭3♭♭5♭♭7
♭♭9, ♭11, ♯13
Fm♯7
C 40.48
F 63.49

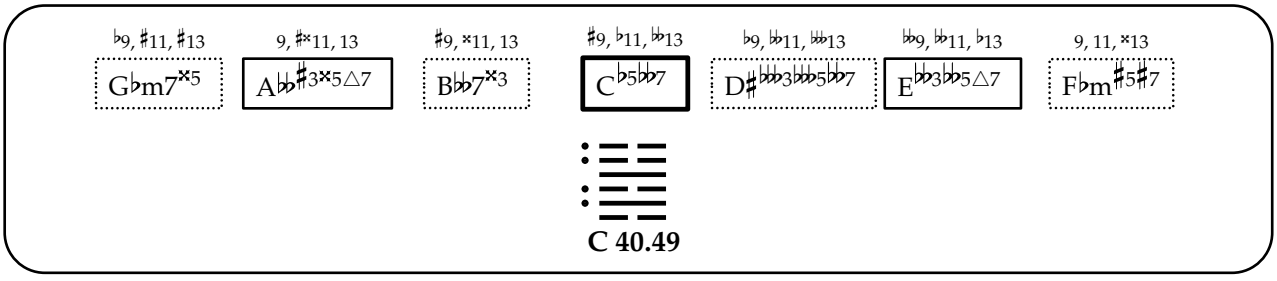
♭9, ♯11, ♯13
G♭m7×5
9, ♯×11, 13
A♭♭♯3×5△7
♯9, ×11, 13
B♭♭7×3
♯9, ♭11, ♭♭13
C♭5♭♭7
♭9, ♭♭11, ♭♭♭13
D♯♭♭♭3♭♭♭5♭♭7
♭♭9, ♭♭11, ♭13
E♭♭3♭♭5△7
9, 11, ×13
F♭m♯5♯7
C 40.49

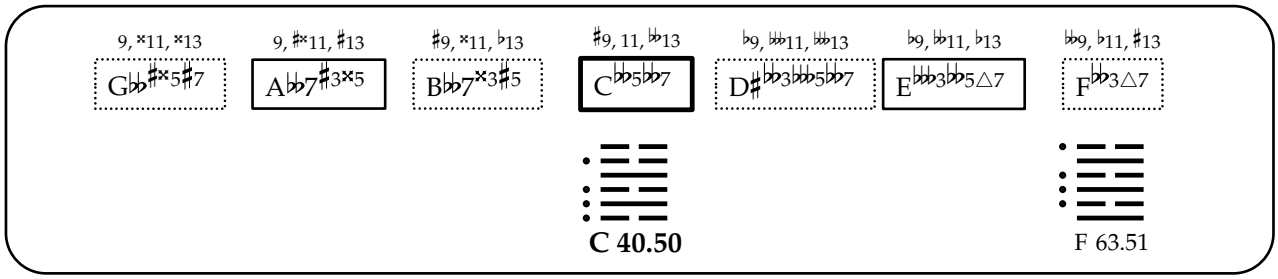
9, ×11, ×13
G♭♭♯×5♯7
9, ♯×11, ♯13
A♭♭7♯3×5
♯9, ×11, ♭13
B♭♭7×3♯5
♯9, 11, 𝄫13
C♭♭5♭♭7
♭9, 𝄫11, 𝄫13
D♯𝄫♭♭3♭♭♭5♭♭7
♭9, 𝄫11, ♭13
E𝄫♭♭♭3♭♭5△7
𝄫9, ♭11, ♯13
F♭♭♭3△7
C 40.50
F 63.51

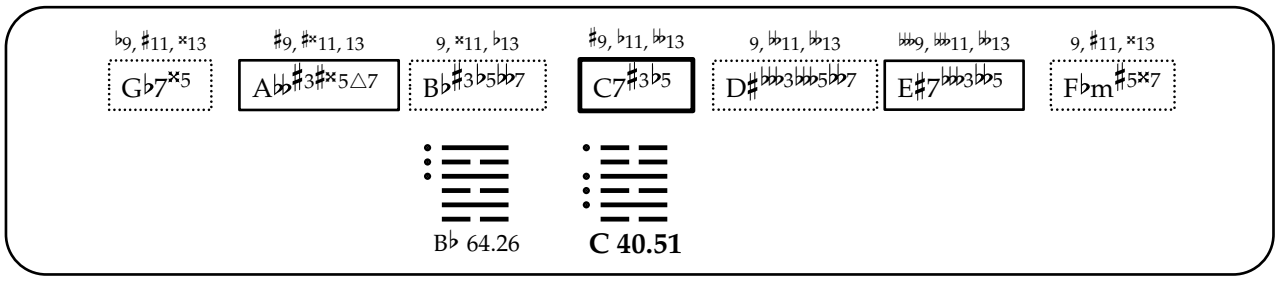
♭9, ♯11, ×13
G♭7×5
♯9, ♯×11, 13
A♭♭♯3♯×5△7
9, ×11, ♭13
B♭♯3♭5♭♭7
♯9, ♭11, 𝄫13
C7♯3♭5
9, 𝄫11, 𝄫13
D♯♭♭♭3♭♭♭5♭♭7
♭♭♭9, 𝄫11, 𝄫13
E♯7♭♭♭3♭♭5
9, ♯11, ×13
F♭m♯5×7
B♭ 64.26
C 40.51

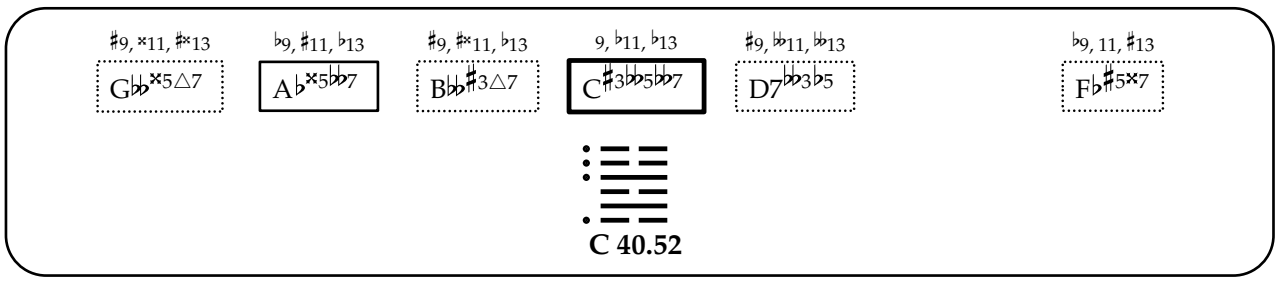
♯9, ×11, ♯×13
G♭♭×5△7
♭9, ♯11, ♭13
A♭×5♭♭7
♯9, ♯×11, ♭13
B♭♭♯3△7
9, ♭11, ♭13
C♯3♭♭5♭♭7
♯9, 𝄫11, 𝄫13
D7♭♭3♭5
♭9, 11, ♯13
F♭♯5×7
C 40.52

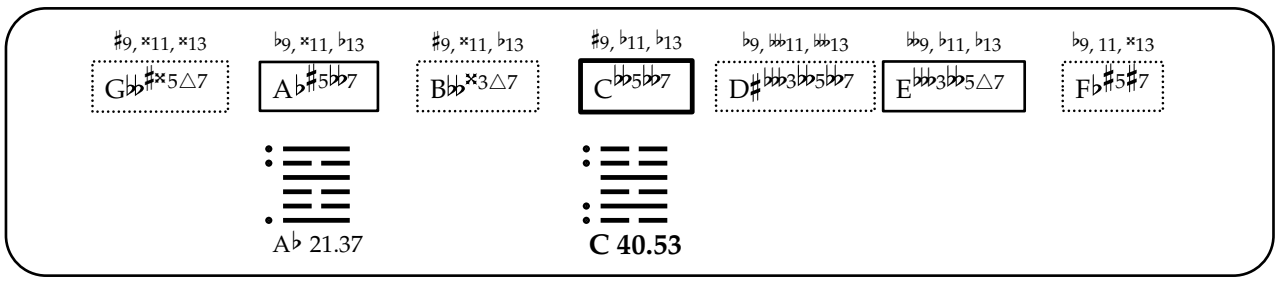
♯9, ×11, ×13
G♭♭♯×5△7
♭9, ×11, ♭13
A♭♯5♭♭7
♯9, ×11, ♭13
B♭♭×3△7
♯9, ♭11, ♭13
C♭♭5♭♭7
♭9, 𝄫11, 𝄫13
D♯𝄫♭♭♭3♭♭5♭♭7
𝄫9, ♭11, ♭13
E𝄫♭♭♭3♭♭5△7
♭9, 11, ×13
F♭♯5♯7
A♭ 21.37
C 40.53

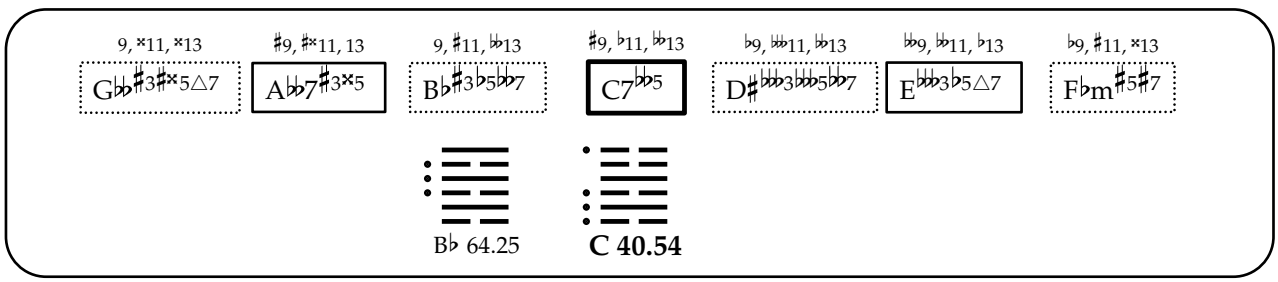
9, ×11, ×13
G♭♭♯3♯×5△7
♯9, ♯×11, 13
A♭♭7♯3×5
9, ♯11, 𝄫13
B♭♯3♭5♭♭7
♯9, ♭11, 𝄫13
C7♭♭5
♭9, 𝄫11, 𝄫13
D♯𝄫♭♭♭3♭♭♭5♭♭7
𝄫9, ♭11, ♭13
E𝄫♭♭♭3♭5△7
♭9, ♯11, ×13
F♭m♯5♯7
B♭ 64.25
C 40.54

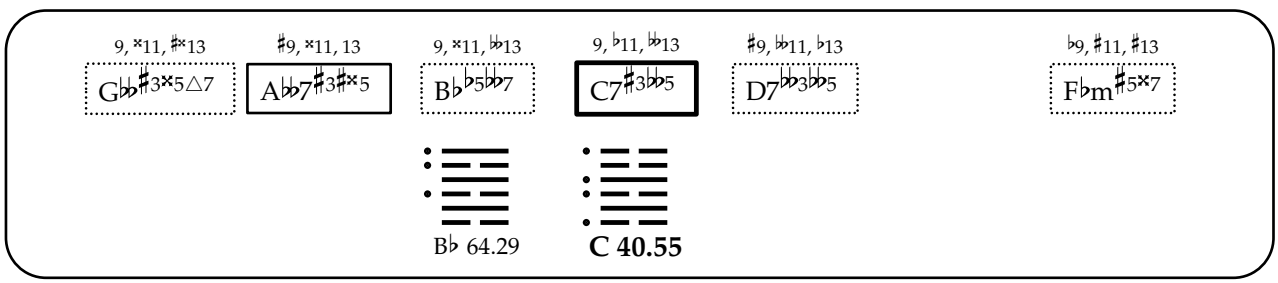
9, ×11, ♯×13
G𝄫♭♯3×5△7
♯9, ×11, 13
A♭♭7♯3♯×5
9, ×11, 𝄫13
B♭♭5♭♭7
9, ♭11, 𝄫13
C7♯3♭♭5
♯9, 𝄫11, ♭13
D7♭♭3♭♭5
♭9, ♯11, ♯13
F♭m♯5×7
B♭ 64.29
C 40.55

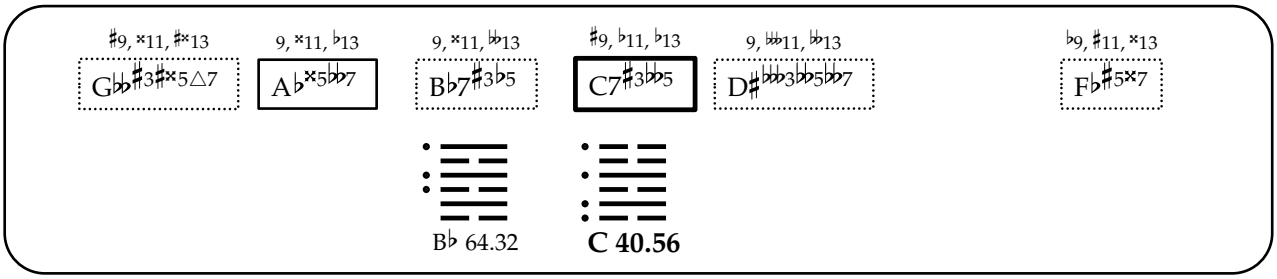
♯9, ×11, ♯×13
G♭♭♯3♯×5△7
9, ×11, ♭13
A♭×5♭♭7
9, ×11, ♭♭13
B♭7♯3♭5
♯9, ♭11, ♭13
C7♯3♭♭5
9, ♭♭11, ♭♭13
D♯♭♭♭3♭♭5♭♭7
♭9, ♯11, ×13
F♭♯5×7
B♭ 64.32
C 40.56

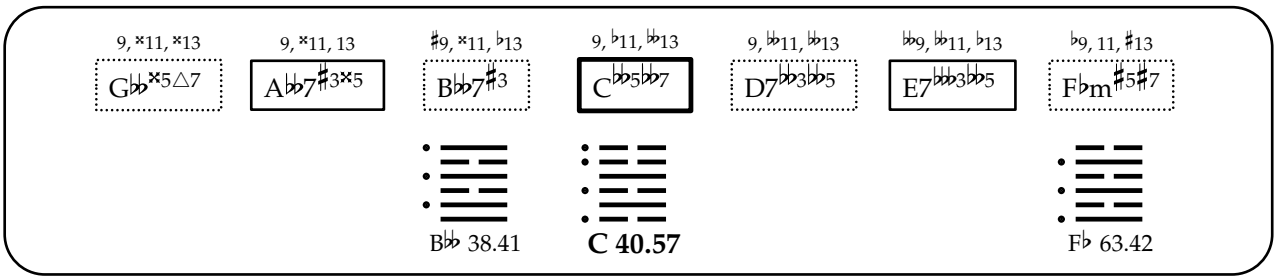
9, ×11, ×13
G♭♭×5△7
9, ×11, 13
A♭♭7♯3×5
♯9, ×11, ♭13
B♭♭7♯3
9, ♭11, ♭♭13
C♭♭5♭♭7
9, ♭♭11, ♭♭13
D7♭♭3♭♭5
♭♭9, ♭♭11, ♭13
E7♭♭♭3♭♭5
♭9, 11, ♯13
F♭m♯5♯7
B♭♭ 38.41
C 40.57
F♭ 63.42

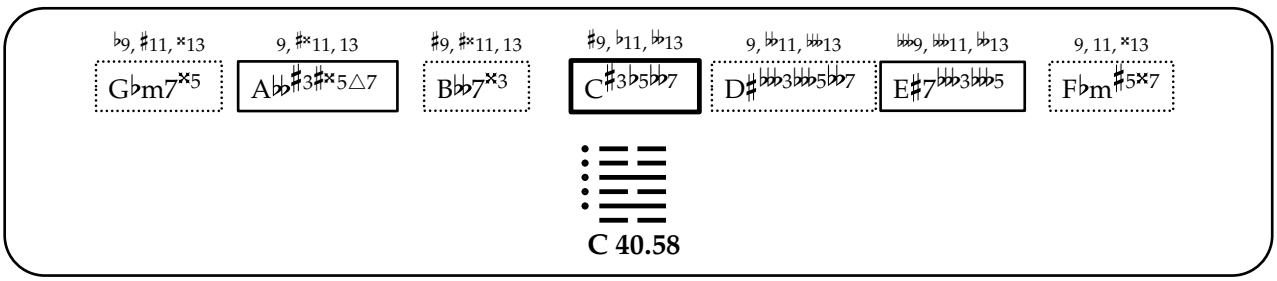
♭9, ♯11, ×13
G♭m7×5
9, ♯×11, 13
A♭♭♯3♯×5△7
♯9, ♯×11, 13
B♭♭7×3
♯9, ♭11, ♭♭13
C♯3♭5♭♭7
9, ♭♭11, ♭♭♭13
D♯♭♭♭3♭♭♭5♭♭7
♭♭♭9, ♭♭♭11, ♭♭13
E♯7♭♭♭3♭♭♭5
9, 11, ×13
F♭m♯5×7
C 40.58

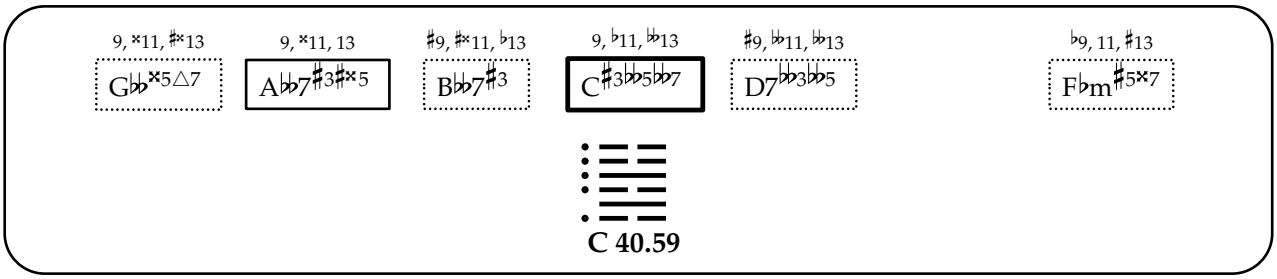
9, ×11, ♯×13
G♭♭×5△7
9, ×11, 13
A♭♭7♯3♯×5
♯9, ♯×11, ♭13
B♭♭7♯3
9, ♭11, ♭♭13
C♯3♭♭5♭♭7
♯9, ♭♭11, ♭♭13
D7♭♭3♭♭5
♭9, 11, ♯13
F♭m♯5×7
C 40.59

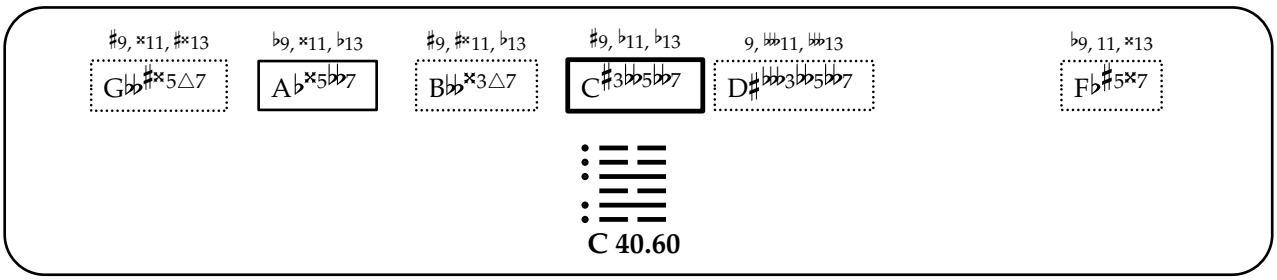
♯9, ×11, ♯×13
G♭♭♯×5△7
♭9, ×11, ♭13
A♭×5♭♭7
♯9, ♯×11, ♭13
B♭♭×3△7
♯9, ♭11, ♭13
C♯3♭♭5♭♭7
9, ♭♭11, ♭♭♭13
D♯♭♭♭3♭♭5♭♭7
♭9, 11, ×13
F♭♯5×7
C 40.60

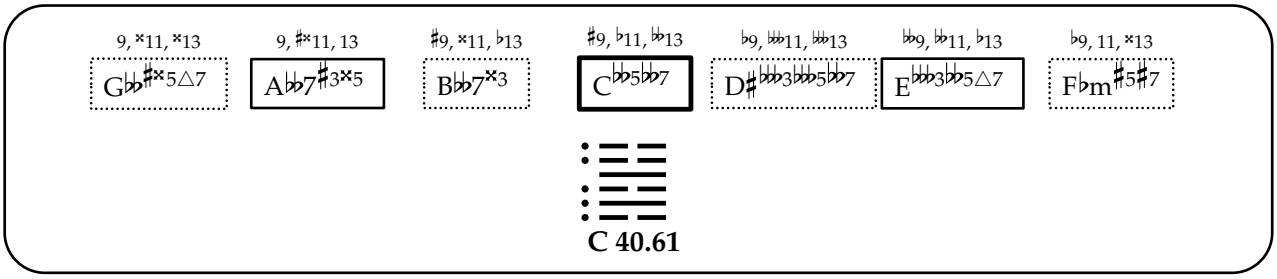
9, ×11, ×13
G♭♭♯×5△7
9, ♯×11, 13
A♭♭7♯3×5
♯9, ×11, ♭13
B♭♭7×3
♯9, ♭11, ♭♭13
C♭♭5♭♭7
♭9, ♭♭11, ♭♭♭13
D♯♭♭♭3♭♭♭5♭♭7
♭♭9, ♭♭11, ♭13
E♭♭♭3♭♭5△7
♭9, 11, ×13
F♭m♯5♯7
C 40.61

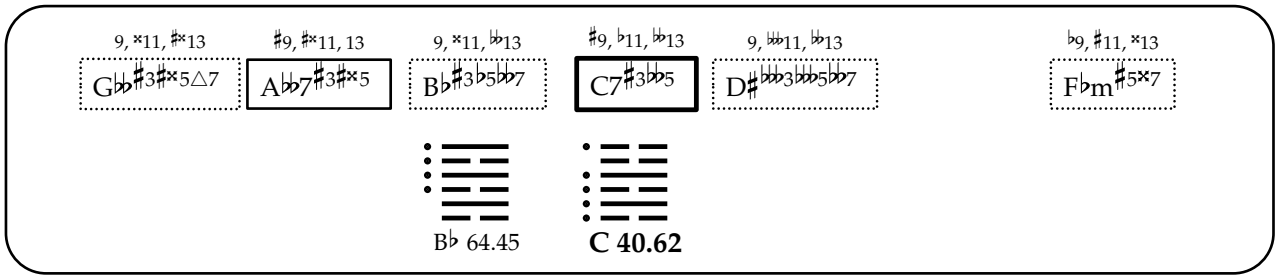
9, ×11, ♯×13
G♭♭♯3♯×5△7
♯9, ♯×11, 13
A♭♭7♯3♯×5
9, ×11, 𝄫13
B♭♯3♭5𝄫7
♯9, ♭11, 𝄫13
C7♯3𝄫5
9, 𝄫11, 𝄫13
D♯𝄫3𝄫5𝄫7
♭9, ♯11, ×13
F♭m♯5×7
B♭ 64.45
C 40.62

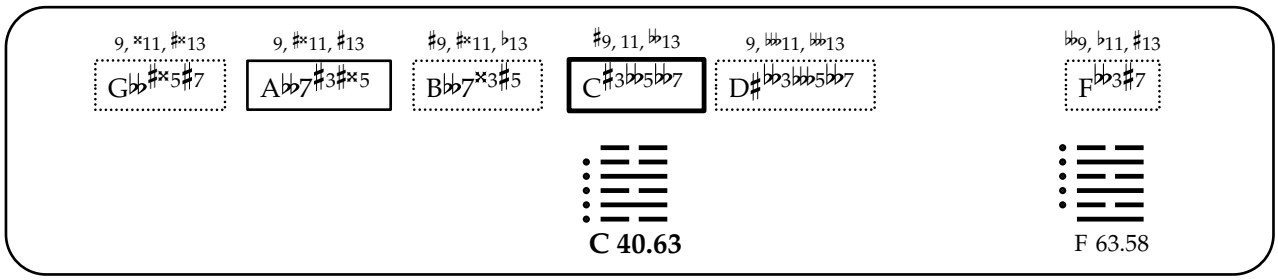
9, ×11, ♯×13
G♭♭♯×5♯7
9, ♯×11, ♯13
A♭♭7♯3♯×5
♯9, ♯×11, ♭13
B♭♭7×3♯5
♯9, 11, 𝄫13
C♯3♭♭5♭♭7
9, 𝄫11, 𝄫13
D♯♭♭3𝄫5♭♭7
♭♭9, ♭11, ♯13
F♭♭3♯7
C 40.63
F 63.58

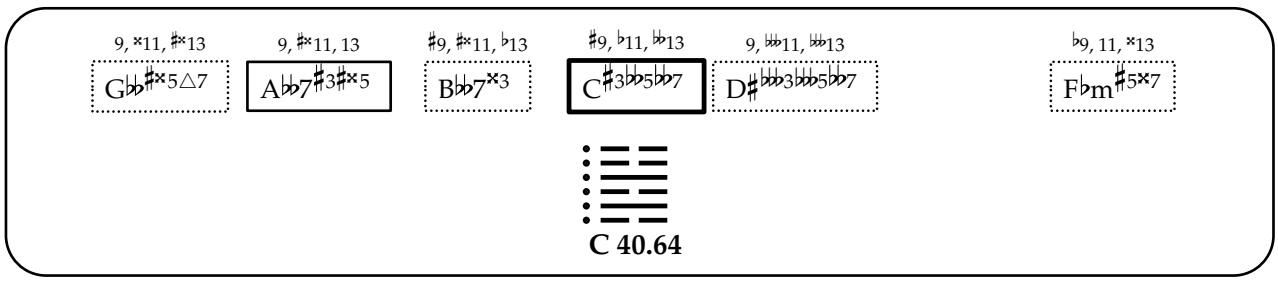
9, ×11, ♯×13
G♭♭♯×5△7
9, ♯×11, 13
A♭♭7♯3♯×5
♯9, ♯×11, ♭13
B♭♭7×3
♯9, ♭11, 𝄫13
C♯3♭♭5♭♭7
9, 𝄫11, 𝄫13
D♯♭♭3𝄫5♭♭7
♭9, 11, ×13
F♭m♯5×7
C 40.64

損

41. Sun

[Decrease, Reduction, Diminution, Decreasing]

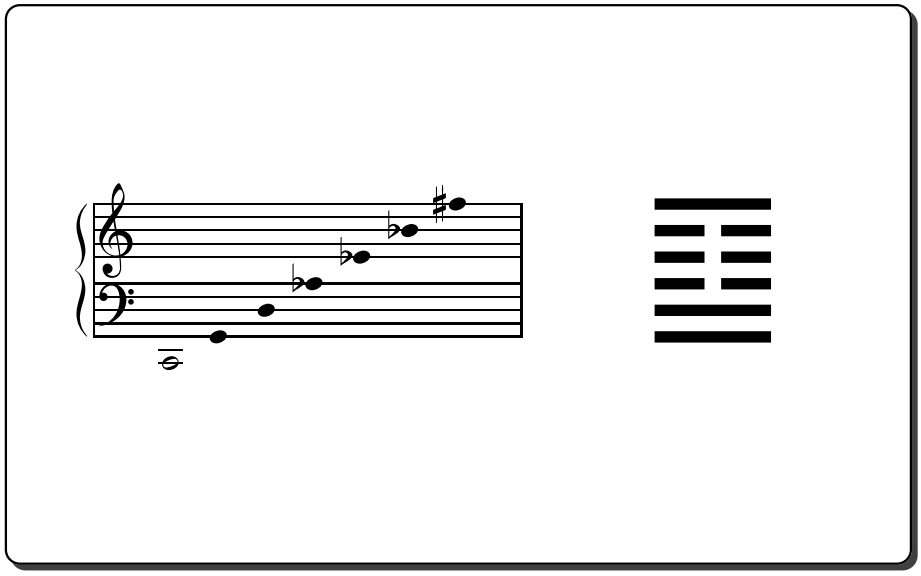

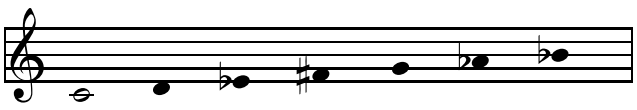

C 41.01

9, ♯11, ♭13

Cm7

♭9, ♭11, ♭13

F♯♭♭3♭5♭♭7

♭9, 11, ♭13

Gm△7

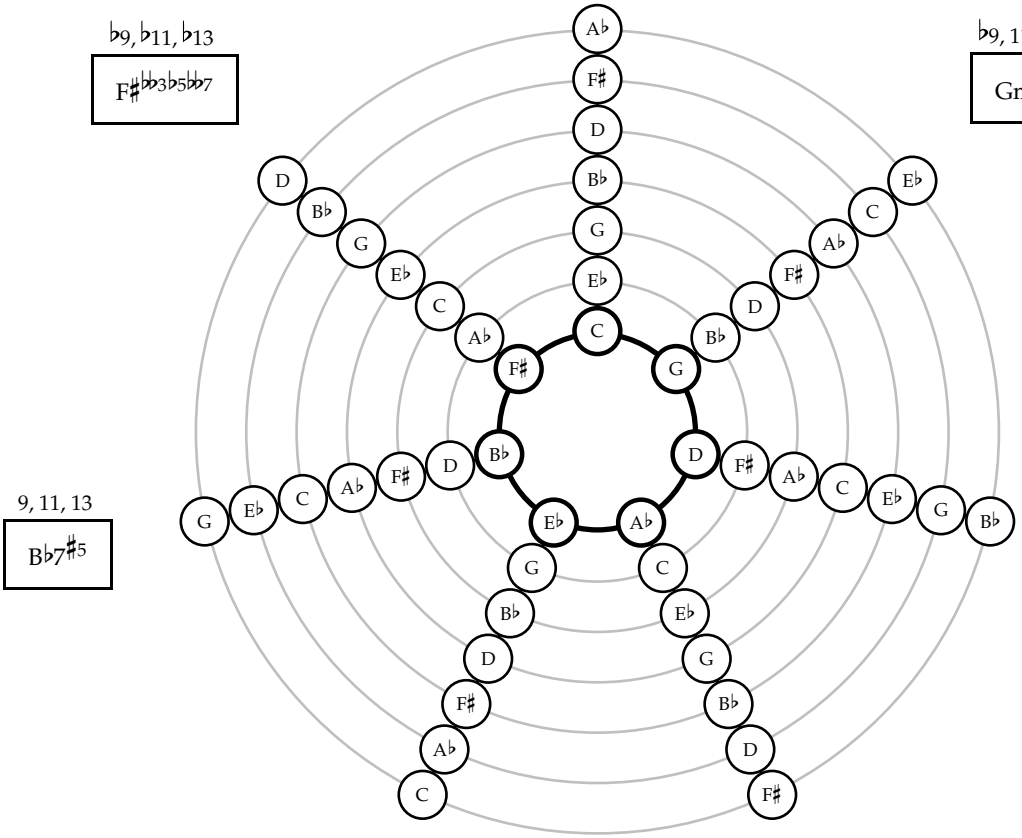

9, 11, 13

B♭7♯5

♭9, 11, ♭13

D7♭5

♯9, 11, 13

E♭△7

9, ♯11, ♯13

A♭△7

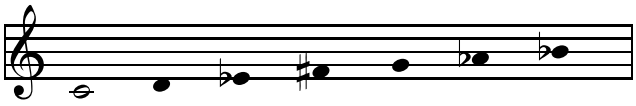

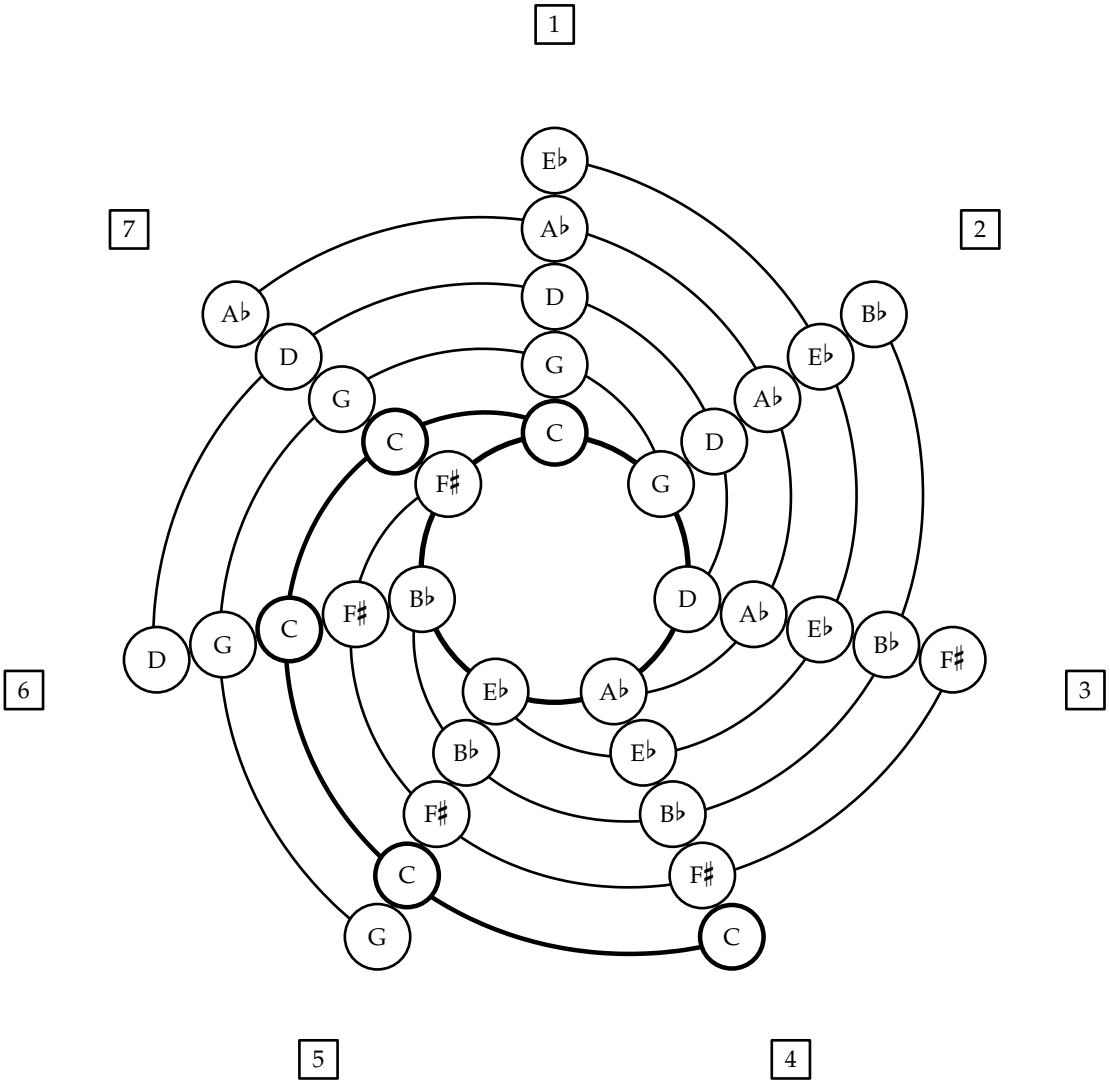
1
2
3
4
5
6
7
E♭
A♭
D
G
C
F♯
B♭
E♭
A♭
D
G
C
F♯
B♭
E♭
A♭
D
G
C
F♯
B♭
E♭
A♭
D
G
C
F♯
B♭
E♭
A♭
D
G
C
F♯
B♭
E♭
A♭
D
G
C

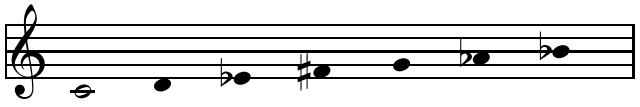

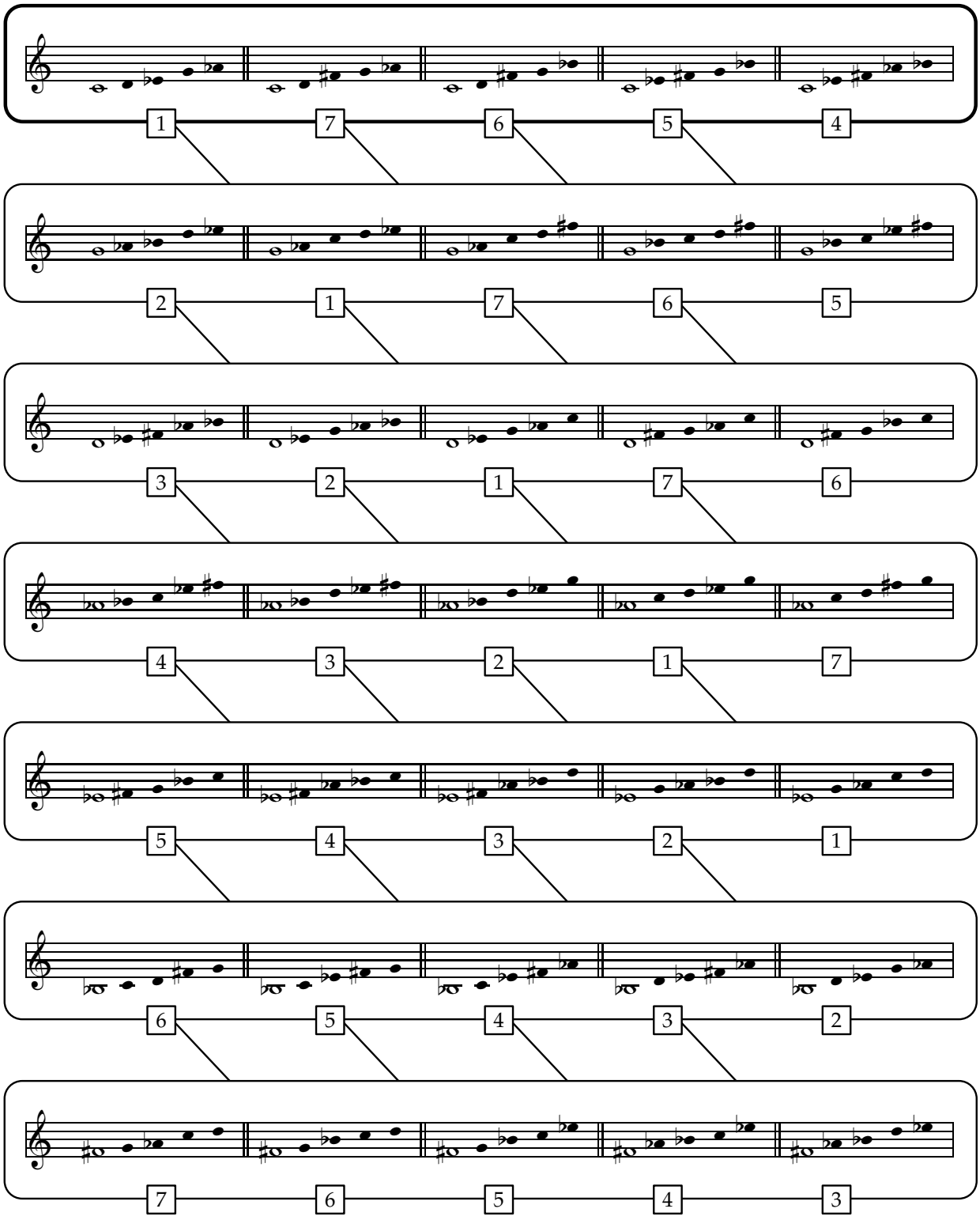
1 7 6 5 4
2 1 7 6 5
3 2 1 7 6
4 3 2 1 7
5 4 3 2 1
6 5 4 3 2
7 6 5 4 3

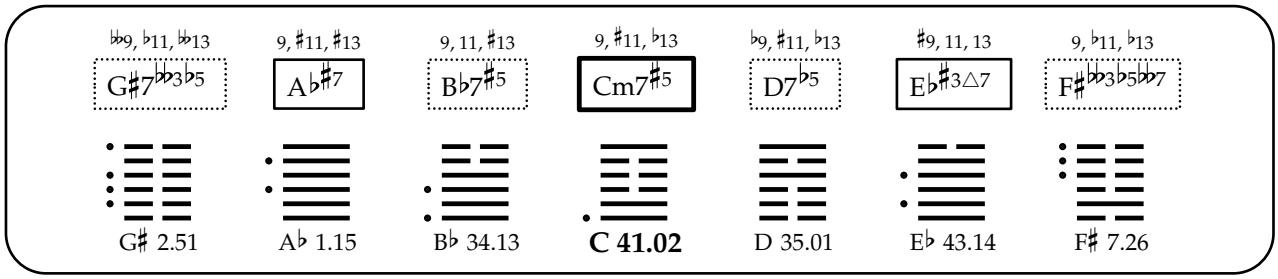
𝄫9, ♭11, 𝄫13
G♯7𝄫3♭5
9, ♯11, ♯13
A♭♯7
9, 11, ♯13
B♭7♯5
9, ♯11, ♭13
Cm7♯5
♭9, ♯11, ♭13
D7♭5
♯9, 11, 13
E♭♯3△7
9, ♭11, ♭13
F♯𝄫3♭5𝄫7
G♯ 2.51
A♭ 1.15
B♭ 34.13
C 41.02
D 35.01
E♭ 43.14
F♯ 7.26

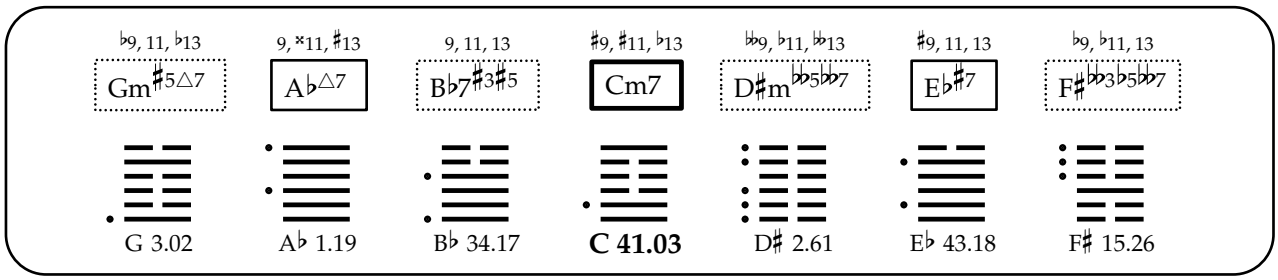
♭9, 11, ♭13
Gm♯5△7
9, ×11, ♯13
A♭△7
9, 11, 13
B♭7♯3♯5
♯9, ♯11, ♭13
Cm7
𝄫9, ♭11, 𝄫13
D♯m𝄫5𝄫7
♯9, 11, 13
E♭♯7
♭9, ♭11, 13
F♯𝄫3♭5𝄫7
G 3.02
A♭ 1.19
B♭ 34.17
C 41.03
D♯ 2.61
E♭ 43.18
F♯ 15.26

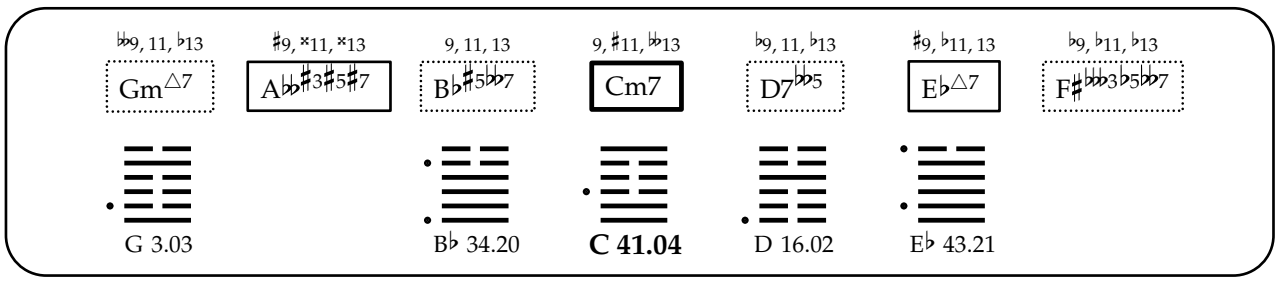
𝄫9, 11, ♭13
Gm△7
♯9, ×11, ×13
A𝄫♯3♯5♯7
9, 11, 13
B♭♯5𝄫7
9, ♯11, 𝄫13
Cm7
♭9, 11, ♭13
D7𝄫5
♯9, ♭11, 13
E♭△7
♭9, ♭11, ♭13
F♯𝄫3♭5𝄫7
G 3.03
B♭ 34.20
C 41.04
D 16.02
E♭ 43.21

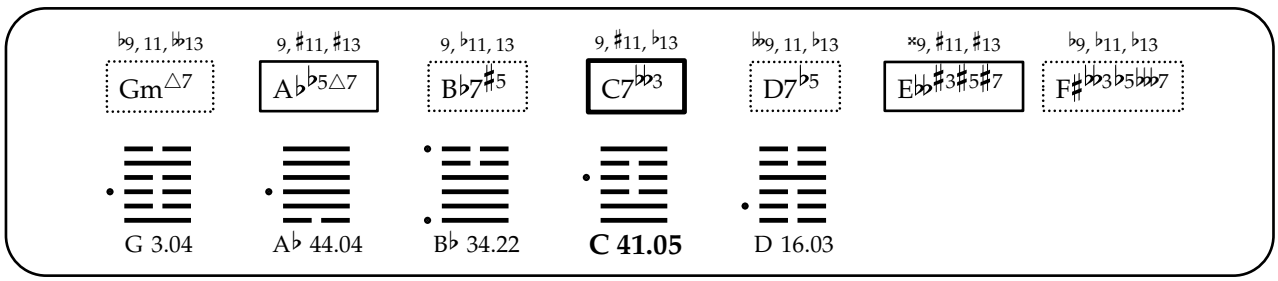
♭9, 11, 𝄫13
Gm△7
9, ♯11, ♯13
A♭♭5△7
9, ♭11, 13
B♭7♯5
9, ♯11, ♭13
C7𝄫3
𝄫9, 11, ♭13
D7♭5
×9, ♯11, ♯13
E𝄫♯3♯5♯7
♭9, ♭11, ♭13
F♯𝄫3♭5𝄫7
G 3.04
A♭ 44.04
B♭ 34.22
C 41.05
D 16.03

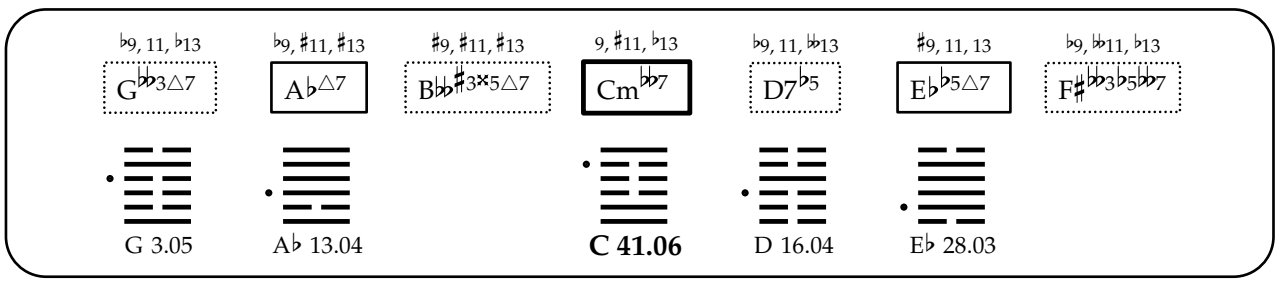
♭9, 11, ♭13
G𝄫3△7
♭9, ♯11, ♯13
A♭△7
♯9, ♯11, ♯13
B𝄫♯3×5△7
9, ♯11, ♭13
Cm𝄫7
♭9, 11, 𝄫13
D7♭5
♯9, 11, 13
E♭♭5△7
♭9, 𝄫11, ♭13
F♯𝄫3♭5𝄫7
G 3.05
A♭ 13.04
C 41.06
D 16.04
E♭ 28.03

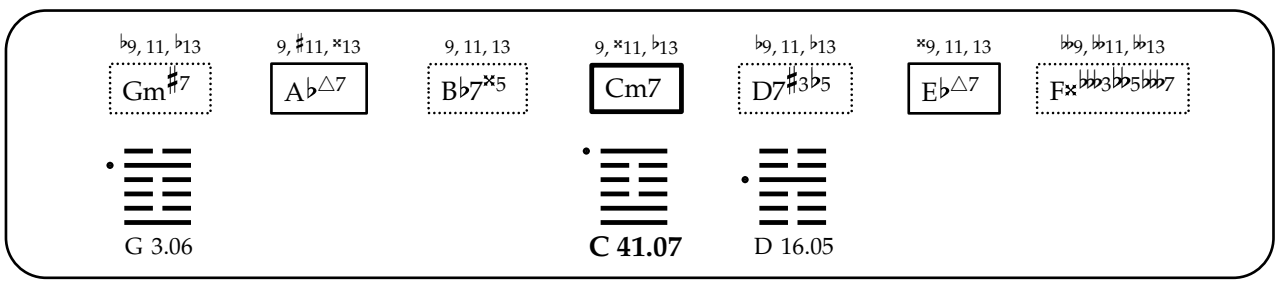
♭9, 11, ♭13
Gm♯7
9, ♯11, ×13
A♭△7
9, 11, 13
B♭7×5
9, ×11, ♭13
Cm7
♭9, 11, ♭13
D7♯3♭5
×9, 11, 13
E♭△7
𝄫9, 𝄫11, 𝄫13
F×𝄫3𝄫5𝄫7
G 3.06
C 41.07
D 16.05

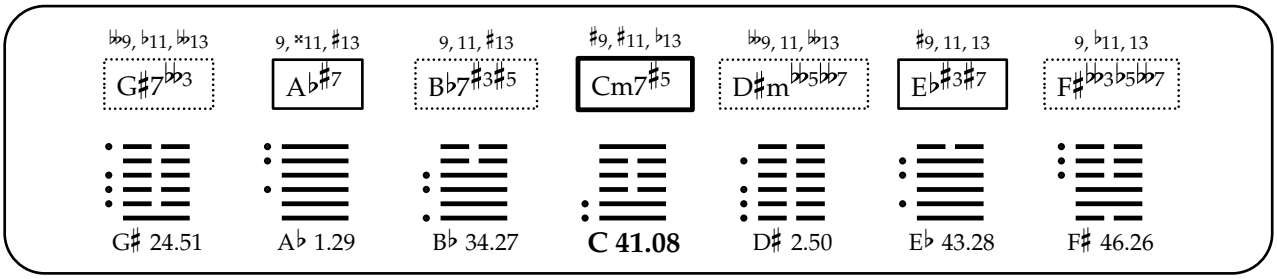
♭♭9, ♭11, ♭♭13
G♯7♭♭♭3
9, ×11, ♯13
A♭♯7
9, 11, ♯13
B♭7♯3♯5
♯9, ♯11, ♭13
Cm7♯5
♭♭9, 11, ♭♭13
D♯m♭♭♭5♭♭♭7
♯9, 11, 13
E♭♯3♯7
9, ♭11, 13
F♯♭♭♭3♭5♭♭♭7
G♯ 24.51
A♭ 1.29
B♭ 34.27
C 41.08
D♯ 2.50
E♭ 43.28
F♯ 46.26

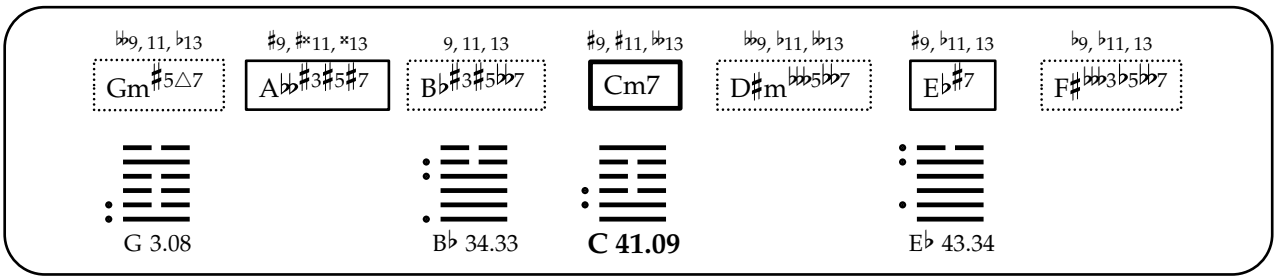
♭♭9, 11, ♭13
Gm♯5△7
♯9, ♯×11, ×13
A♭♭♯3♯5♯7
9, 11, 13
B♭♯3♯5♭♭7
♯9, ♯11, ♭♭13
Cm7
♭♭9, ♭11, ♭♭13
D♯m♭♭♭5♭♭♭7
♯9, ♭11, 13
E♭♯7
♭9, ♭11, 13
F♯♭♭♭3♭5♭♭♭7
G 3.08
B♭ 34.33
C 41.09
E♭ 43.34

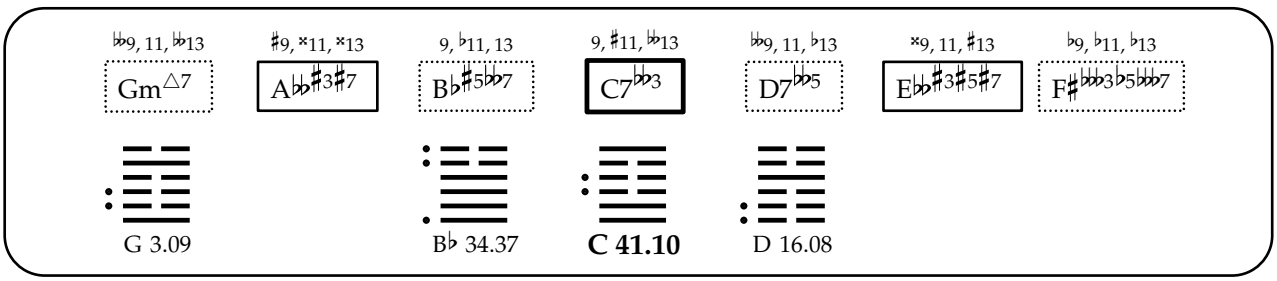
♭♭9, 11, ♭♭13
Gm△7
♯9, ×11, ×13
A♭♭♯3♯7
9, ♭11, 13
B♭♯5♭♭7
9, ♯11, ♭♭13
C7♭♭3
♭♭9, 11, ♭13
D7♭♭5
×9, 11, ♯13
E♭♭♯3♯5♯7
♭9, ♭11, ♭13
F♯♭♭♭3♭5♭♭♭7
G 3.09
B♭ 34.37
C 41.10
D 16.08

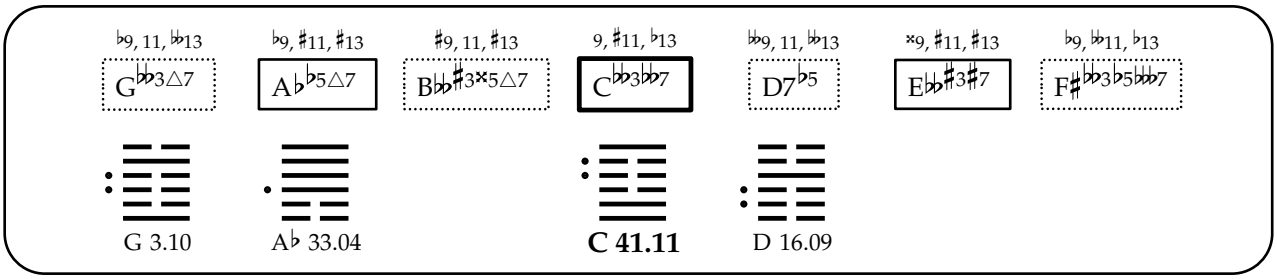
♭9, 11, ♭♭13
G♭♭3△7
♭9, ♯11, ♯13
A♭♭5△7
♯9, 11, ♯13
B♭♭♯3×5△7
9, ♯11, ♭13
C♭♭3♭♭7
♭♭9, 11, ♭♭13
D7♭5
×9, ♯11, ♯13
E♭♭♯3♯7
♭9, ♭♭11, ♭13
F♯♭♭3♭5♭♭♭7
G 3.10
A♭ 33.04
C 41.11
D 16.09

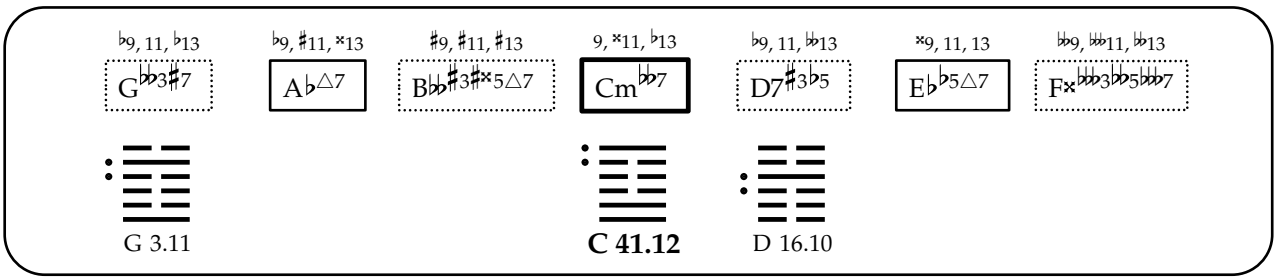
♭9, 11, ♭13
G♭♭3♯7
♭9, ♯11, ×13
A♭△7
♯9, ♯11, ♯13
B♭♭♯3×5△7
9, ×11, ♭13
Cm♭♭7
♭9, 11, ♭♭13
D7♯3♭5
×9, 11, 13
E♭♭5△7
♭♭9, ♭♭11, ♭♭13
F×♭♭♭3♭5♭♭♭7
G 3.11
C 41.12
D 16.10

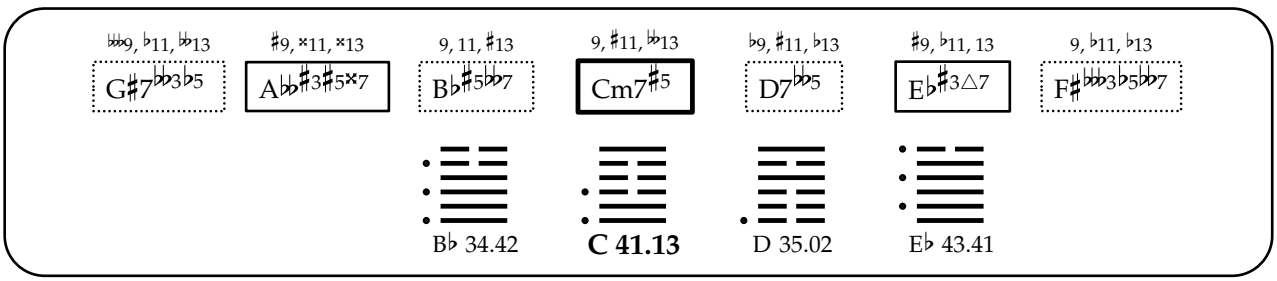
♭♭♭9, ♭11, ♭♭13
G♯7♭♭♭3♭5
♯9, ×11, ×13
A♭♭♯3♯5×7
9, 11, ♯13
B♭♯5♭♭7
9, ♯11, ♭♭13
Cm7♯5
♭9, ♯11, ♭13
D7♭♭5
♯9, ♭11, 13
E♭♯3△7
9, ♭11, ♭13
F♯♭♭♭3♭5♭♭♭7
B♭ 34.42
C 41.13
D 35.02
E♭ 43.41

♭9, 11, 𝄫13 | 9, ×11, ♯13 | 9, ♭11, 13 | ♯9, ♯11, ♭13 | 𝄪9, 𝄫11, 𝄫13 | ×9, ♯11, ♯13 | ♭9, ♭11, 13

Gm♯5△7 | A♭♭5△7 | B♭7♯3♯5 | **C7𝄫3** | D♯m𝄫5𝄫7 | E𝄫♯3♯5×7 | F♯𝄫3♭5𝄫7

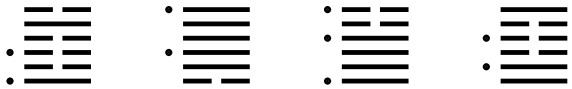

G 3.13 A♭ 44.19 B♭ 34.40 **C 41.14**

♭9, 11, ♭13 | 9, ×11, ×13 | ♯9, ♯11, ♯13 | 9, ♯11, 𝄫13 | ♭9, 11, 𝄫13 | ♯9, ♭11, 13 | ♭9, 𝄫11, ♭13

G𝄫3△7 | A♭♭♯3♯5♯7 | B𝄫7♯3×5 | **Cm𝄫7** | D7𝄫5 | E♭♭5△7 | F♯𝄫𝄫3♭5𝄫7

G 3.14 **C 41.15** D 16.13 E♭ 28.21

♭9, 11, 𝄫13 | 9, ♯11, ×13 | 9, ♭11, 13 | 9, ×11, ♭13 | 𝄪9, 𝄫11, ♭13 | ♯×9, ♯11, ♯13

Gm♯7 | A♭♭5△7 | B♭7×5 | **C7𝄫3** | D7♯3♭5 | E𝄫♯3♯5♯7

G 3.15 **C 41.16** D 16.14

𝄪9, ♭11, 𝄫𝄫13 | 9, ♯11, ♯13 | 9, ♭11, ♯13 | 9, ♯11, ♭13 | 𝄪9, ♯11, ♭13 | ×9, ♯11, ♯13 | 9, ♭11, ♭13

G♯7𝄫3♭5 | A♭♭5♯7 | B♭7♯5 | **C7𝄫3♯5** | D7♭5 | E𝄫×3♯5♯7 | F♯𝄫3♭5𝄫7

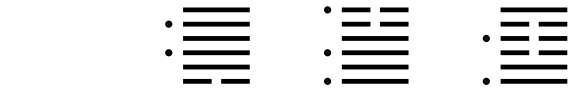

A♭ 44.15 B♭ 34.39 **C 41.17** D 35.03

♭9, 11, ♭13 | ♭9, ×11, ♯13 | ♯9, ♯11, ♯13 | ♯9, ♯11, ♭13 | 𝄫9, ♭11, 𝄫13 | ♯9, 11, 13 | ♭9, 𝄫11, 13

G𝄫3♯5△7 | A♭△7 | B𝄫×3×5△7 | **Cm𝄫7** | D♯m𝄫5𝄫7 | E♭♭5♯7 | F♯𝄫3♭5𝄫7

G 3.17 A♭ 13.19 **C 41.18** E♭ 28.18

♭9, 11, ♭13 | ♯9, ×11, ♯×13 | 9, 11, 13 | 9, ×11, 𝄫13 | ♭9, 11, ♭13 | ×9, ♭11, 13

Gm♯7 | A𝄫♯3♯5♯7 | B♭×5𝄫7 | **Cm7** | D7♯3𝄫5 | E♭△7

G 3.18 **C 41.19** D 16.17

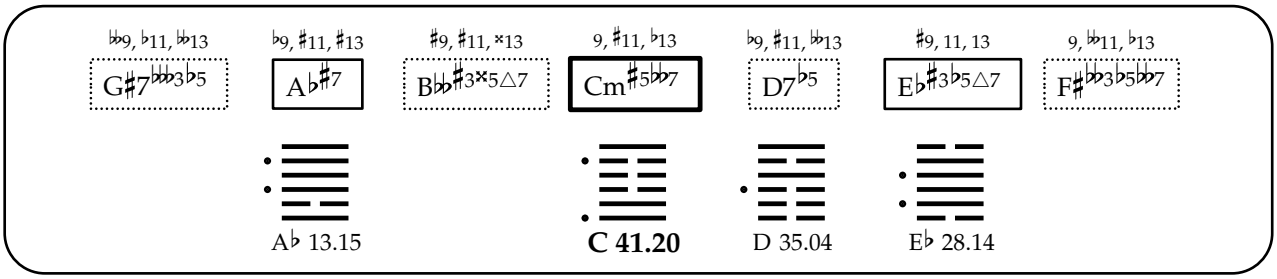
♭♭9, ♭11, ♭♭13
G♯7♭♭♭3♭5
♭9, ♯11, ♯13
A♭♯7
♯9, ♯11, ×13
B♭♭♯3×5△7
9, ♯11, ♭13
Cm♯5♭♭7
♭9, ♯11, ♭♭13
D7♭5
♯9, 11, 13
E♭♯3♭5△7
9, ♭♭11, ♭13
F♯♭♭3♭5♭♭7
A♭ 13.15
C 41.20
D 35.04
E♭ 28.14

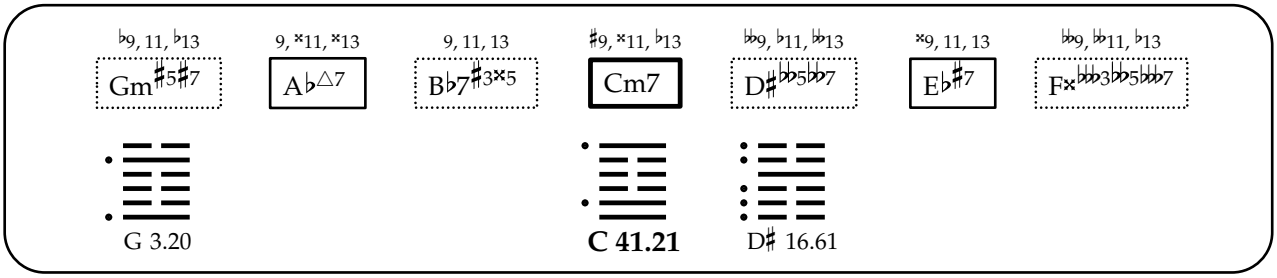
♭9, 11, ♭13
Gm♯5♯7
9, ×11, ×13
A♭△7
9, 11, 13
B♭7♯3×5
♯9, ×11, ♭13
Cm7
♭♭9, ♭11, ♭♭13
D♯♭♭5♭♭7
×9, 11, 13
E♭♯7
♭♭9, ♭♭11, ♭13
F×♭♭♭3♭♭5♭♭♭7
G 3.20
C 41.21
D♯ 16.61

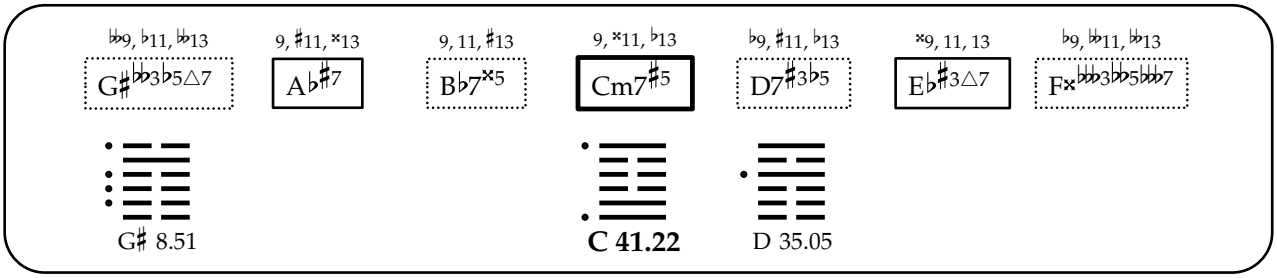
♭♭9, ♭11, ♭♭13
G♯♭♭3♭5△7
9, ♯11, ×13
A♭♯7
9, 11, ♯13
B♭7×5
9, ×11, ♭13
Cm7♯5
♭9, ♯11, ♭13
D7♯3♭5
×9, 11, 13
E♭♯3△7
♭9, ♭♭11, ♭♭13
F×♭♭♭3♭♭5♭♭♭7
G♯ 8.51
C 41.22
D 35.05

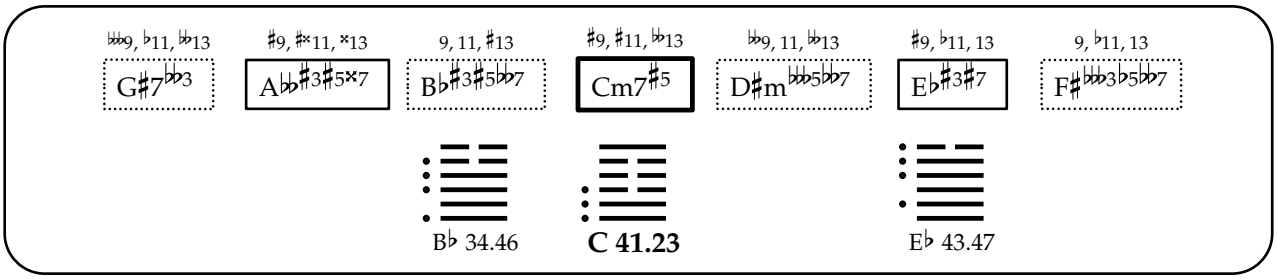
♭♭♭9, ♭11, ♭♭13
G♯7♭♭3
♯9, ♯×11, ×13
A♭♭♯3♯5×7
9, 11, ♯13
B♭♯3♯5♭♭7
♯9, ♯11, ♭♭13
Cm7♯5
♭♭9, 11, ♭♭13
D♯m♭♭♭5♭♭7
♯9, ♭11, 13
E♭♯3♯7
9, ♭11, 13
F♯♭♭♭3♭5♭♭7
B♭ 34.46
C 41.23
E♭ 43.47

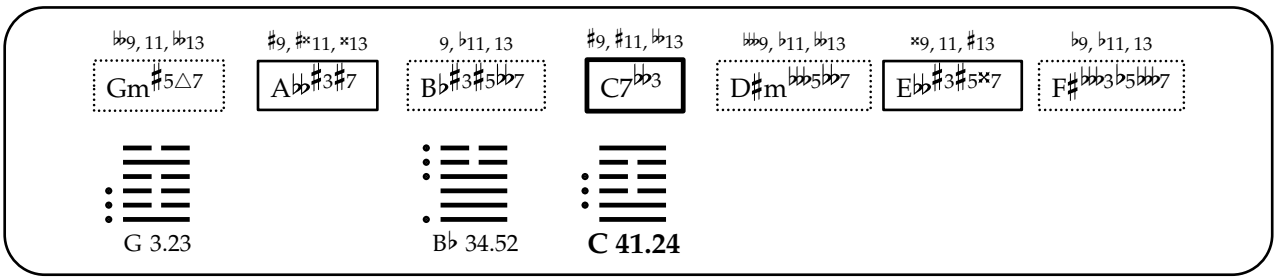
♭♭9, 11, ♭♭13
Gm♯5△7
♯9, ♯×11, ×13
A♭♭♯3♯7
9, ♭11, 13
B♭♯3♯5♭♭7
♯9, ♯11, ♭♭13
C7♭♭3
♭♭♭9, ♭11, ♭♭13
D♯m♭♭♭5♭♭7
×9, 11, ♯13
E♭♭♯3♯5×7
♭9, ♭11, 13
F♯♭♭♭3♭5♭♭7
G 3.23
B♭ 34.52
C 41.24

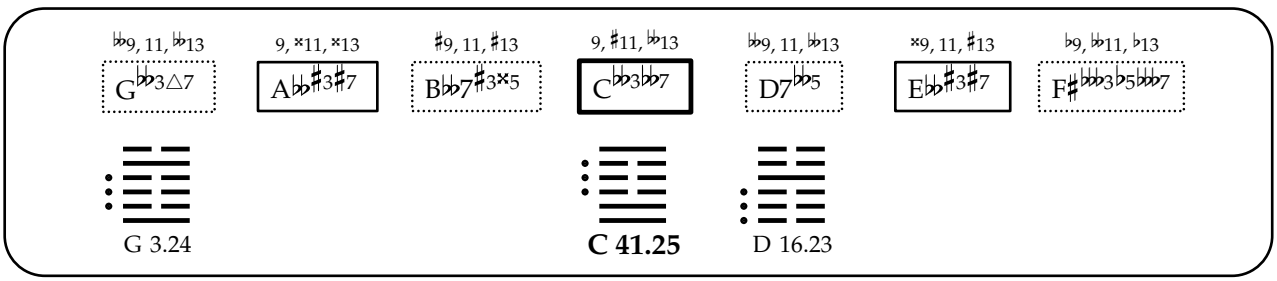
♭♭9, 11, ♭♭13
G♭♭3△7
9, ×11, ×13
A♭♭♯3♯7
♯9, 11, ♯13
B♭♭7♯3×5
9, ♯11, ♭♭13
C♭♭3♭♭7
♭♭9, 11, ♭♭13
D7♭♭5
×9, 11, ♯13
E♭♭♯3♯7
♭9, ♭♭11, ♭13
F♯♭♭♭3♭5♭♭♭7
G 3.24
C 41.25
D 16.23

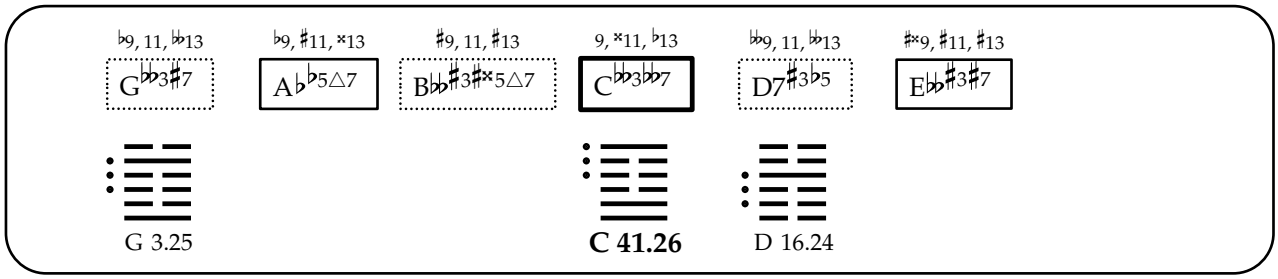
♭9, 11, 𝄫13
G𝄫3♯7
♭9, ♯11, ×13
A♭♭5△7
♯9, 11, ♯13
B𝄫♯3♯×5△7
9, ×11, ♭13
C𝄫3𝄫7
𝄫9, 11, 𝄫13
D7♯3♭5
♯×9, ♯11, ♯13
E𝄫♯3♯7
G 3.25
C 41.26
D 16.24

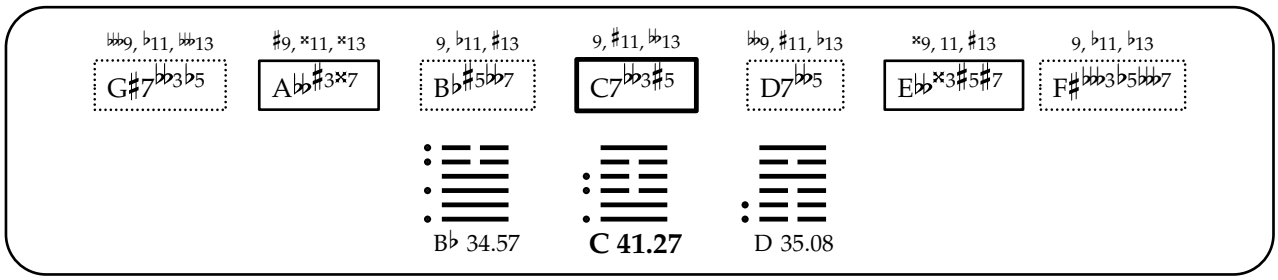
𝄫♯9, ♭11, 𝄫13
G♯7𝄫3♭5
♯9, ×11, ×13
A𝄫♯3×7
9, ♭11, ♯13
B♭♯5𝄫7
9, ♯11, 𝄫13
C7𝄫3♯5
𝄫9, ♯11, ♭13
D7𝄫5
×9, 11, ♯13
E𝄫×3♯5♯7
9, ♭11, ♭13
F♯𝄫3♭5𝄫7
B♭ 34.57
C 41.27
D 35.08

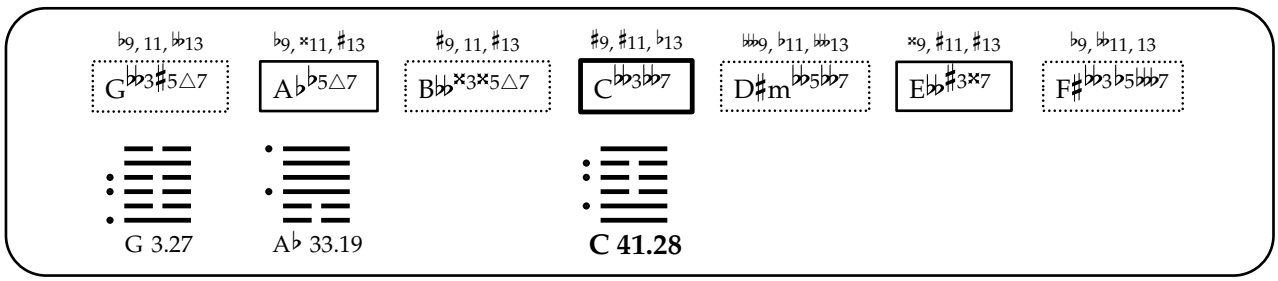
♭9, 11, 𝄫13
G𝄫3♯5△7
♭9, ×11, ♯13
A♭♭5△7
♯9, 11, ♯13
B𝄫×3×5△7
♯9, ♯11, ♭13
C𝄫3𝄫7
𝄫♯9, ♭11, 𝄫13
D♯m𝄫5𝄫7
×9, ♯11, ♯13
E𝄫♯3×7
♭9, 𝄫11, 13
F♯𝄫3♭5𝄫7
G 3.27
A♭ 33.19
C 41.28

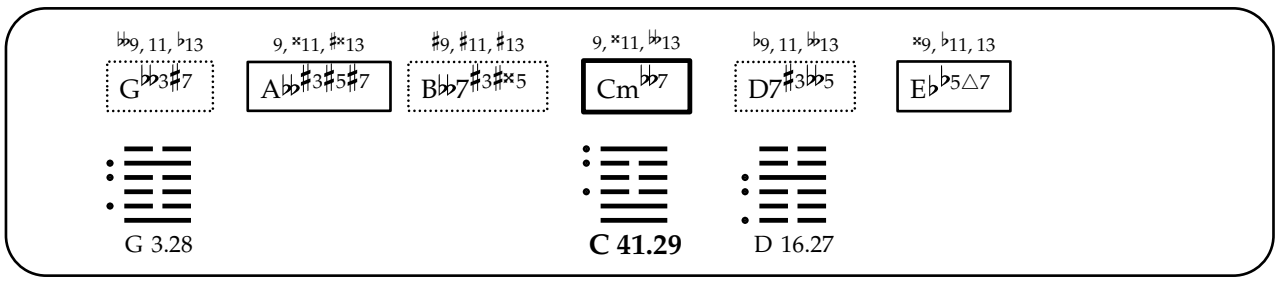
𝄫9, 11, ♭13
G𝄫3♯7
9, ×11, ♯×13
A𝄫♯3♯5♯7
♯9, ♯11, ♯13
B𝄫7♯3♯×5
9, ×11, 𝄫13
Cm𝄫7
♭9, 11, 𝄫13
D7♯3𝄫5
×9, ♭11, 13
E♭♭5△7
G 3.28
C 41.29
D 16.27

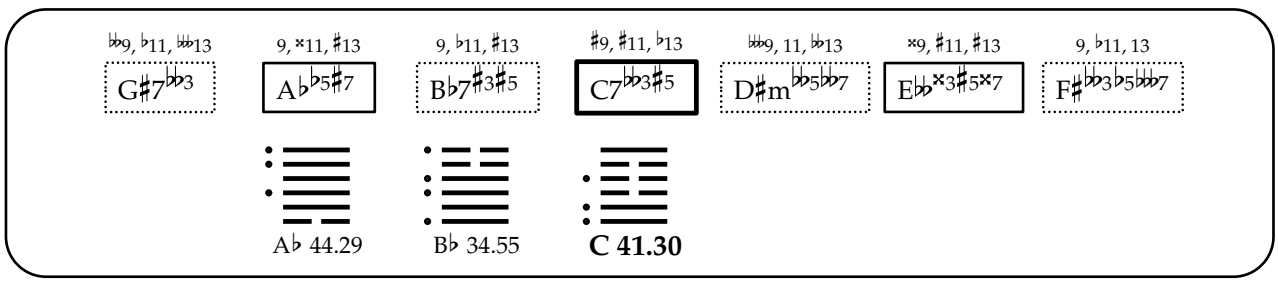
𝄫♯9, ♭11, 𝄫13
G♯7𝄫3
9, ×11, ♯13
A♭♭5♯7
9, ♭11, ♯13
B♭7♯3♯5
♯9, ♯11, ♭13
C7𝄫3♯5
𝄫♯9, 11, 𝄫13
D♯m𝄫5𝄫7
×9, ♯11, ♯13
E𝄫×3♯5×7
9, ♭11, 13
F♯𝄫3♭5𝄫7
A♭ 44.29
B♭ 34.55
C 41.30

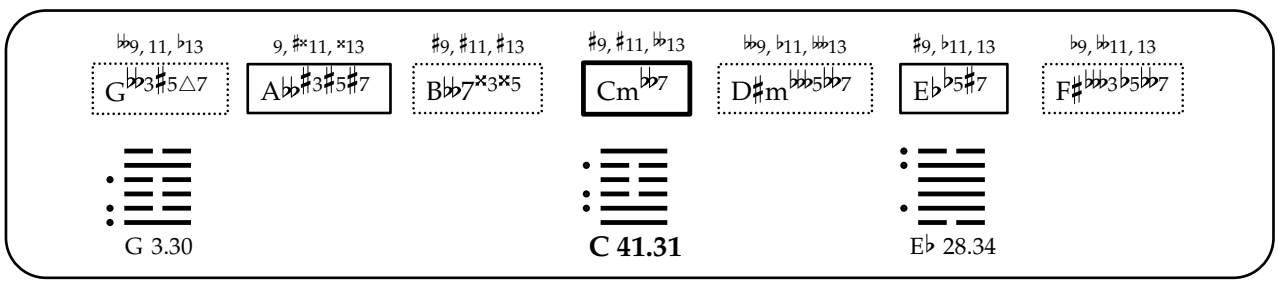
𝄫9, 11, ♭13
G𝄫3♯5△7
9, ♯×11, ×13
A𝄫♯3♯5♯7
♯9, ♯11, ♯13
B𝄫7×3×5
♯9, ♯11, 𝄫13
Cm𝄫7
𝄫♯9, 𝄫11, 𝄫13
D♯m𝄫𝄫5𝄫7
♯9, ♭11, 13
E♭♭5♯7
♭9, 𝄫11, 13
F♯𝄫𝄫3♭5𝄫7
G 3.30
C 41.31
E♭ 28.34

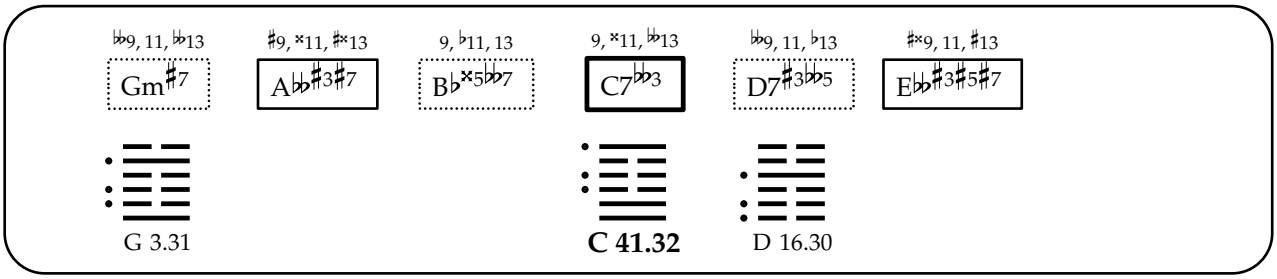
♭♭9, 11, ♭♭13
G♯7
♯9, ×11, ♯×13
A♭♭♯3♯7
9, ♭11, 13
B♭×5♭♭7
9, ×11, ♭♭13
C7♭♭3
♭♭9, 11, ♭13
D7♯3♭♭5
♯×9, 11, ♯13
E♭♭♯3♯5♯7
G 3.31
C 41.32
D 16.30

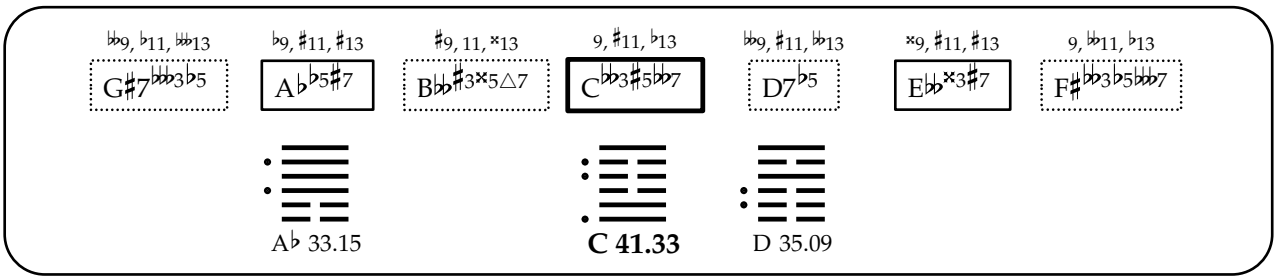
♭♭9, ♭11, ♭♭♭13
G♯7♭♭♭3♭5
♭9, ♯11, ♯13
A♭♭5♯7
♯9, 11, ×13
B♭♭♯3×5△7
9, ♯11, ♭13
C♭♭3♯5♭♭7
♭♭9, ♯11, ♭♭13
D7♭5
×9, ♯11, ♯13
E♭♭×3♯7
9, ♭♭11, ♭13
F♯♭♭3♭5♭♭♭7
A♭ 33.15
C 41.33
D 35.09

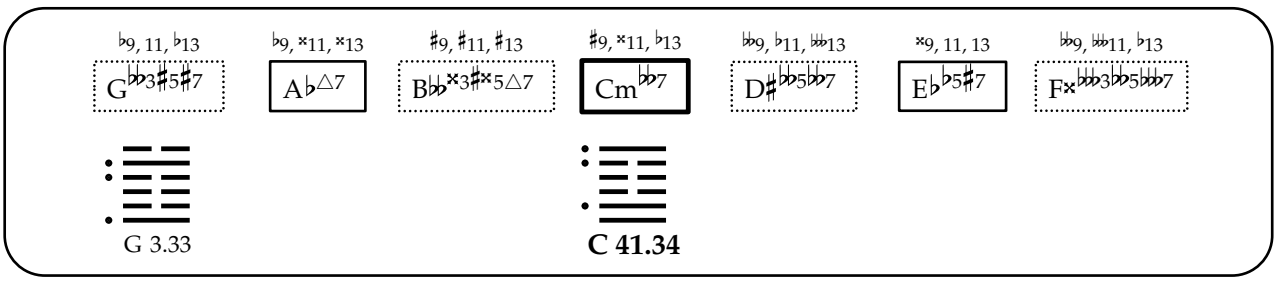
♭9, 11, ♭13
G♭♭3♯5♯7
♭9, ×11, ×13
A♭△7
♯9, ♯11, ♯13
B♭♭×3♯×5△7
♯9, ×11, ♭13
Cm♭♭7
♭♭9, ♭11, ♭♭♭13
D♯♭♭5♭♭7
×9, 11, 13
E♭♭5♯7
♭♭9, ♭♭♭11, ♭13
F×♭♭♭3♭5♭♭♭7
G 3.33
C 41.34

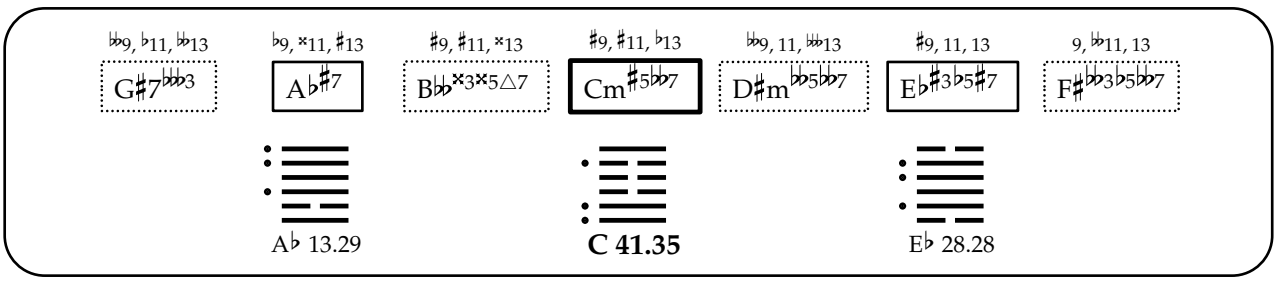
♭♭9, ♭11, ♭♭13
G♯7♭♭♭3
♭9, ×11, ♯13
A♭♯7
♯9, ♯11, ×13
B♭♭×3×5△7
♯9, ♯11, ♭13
Cm♯5♭♭7
♭♭9, 11, ♭♭♭13
D♯m♭♭5♭♭7
♯9, 11, 13
E♭♯3♭5♯7
9, ♭♭11, 13
F♯♭♭3♭5♭♭7
A♭ 13.29
C 41.35
E♭ 28.28

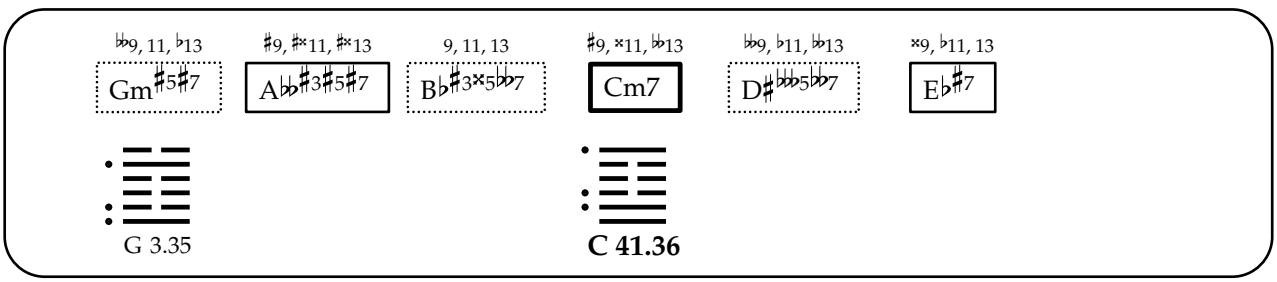
♭♭9, 11, ♭13
Gm♯5♯7
♯9, ♯×11, ♯×13
A♭♭♯3♯5♯7
9, 11, 13
B♭♯3×5♭♭7
♯9, ×11, ♭♭13
Cm7
♭♭9, ♭11, ♭♭13
D♯♭♭5♭♭7
×9, ♭11, 13
E♭♯7
G 3.35
C 41.36

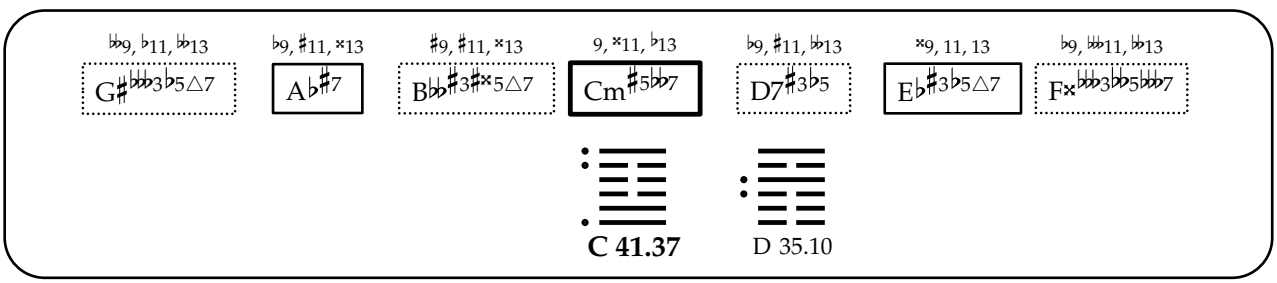
♭♭9, ♭11, ♭♭13
G♯♭♭♭3♭5△7
♭9, ♯11, ×13
A♭♯7
♯9, ♯11, ×13
B♭♭♯3♯×5△7
9, ×11, ♭13
Cm♯5♭♭7
♭9, ♯11, ♭♭13
D7♯3♭5
×9, 11, 13
E♭♯3♭5△7
♭9, ♭♭♭11, ♭♭13
F×♭♭♭3♭5♭♭♭7
C 41.37
D 35.10

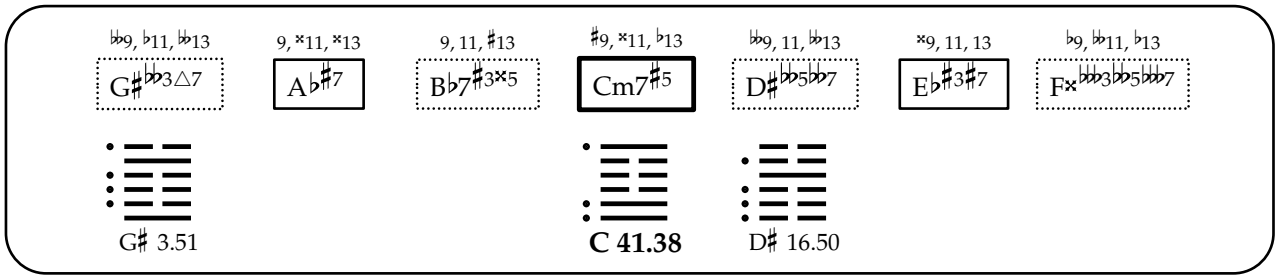
♭♭9, ♭11, ♭♭13
G♯♭♭♭3△7
9, ×11, ×13
A♭♯7
9, 11, ♯13
B♭7♯3×5
♯9, ×11, ♭13
Cm7♯5
♭♭9, 11, ♭♭13
D♯♭♭5♭♭♭7
×9, 11, 13
E♭♯3♯7
♭9, ♭♭11, ♭13
F×♭♭♭3♭♭5♭♭♭7
G♯ 3.51
C 41.38
D♯ 16.50

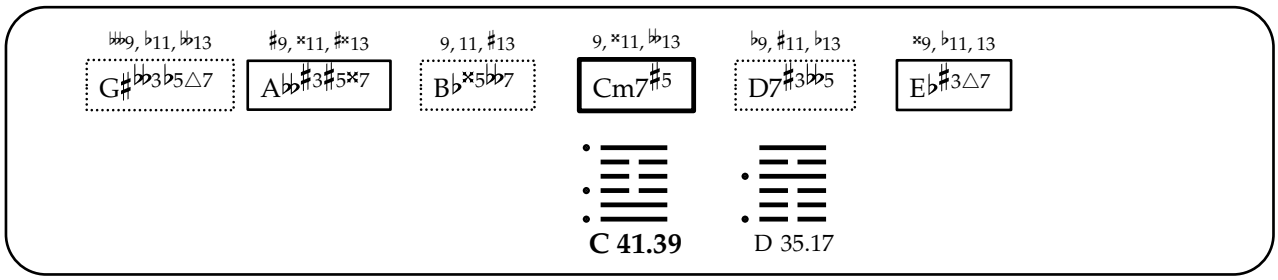
♭♭♭9, ♭11, ♭♭13
G♯♭♭♭3♭5△7
♯9, ×11, ♯×13
A♭♭♯3♯5×7
9, 11, ♯13
B♭×5♭♭7
9, ×11, ♭♭13
Cm7♯5
♭9, ♯11, ♭13
D7♯3♭♭5
×9, ♭11, 13
E♭♯3△7
C 41.39
D 35.17

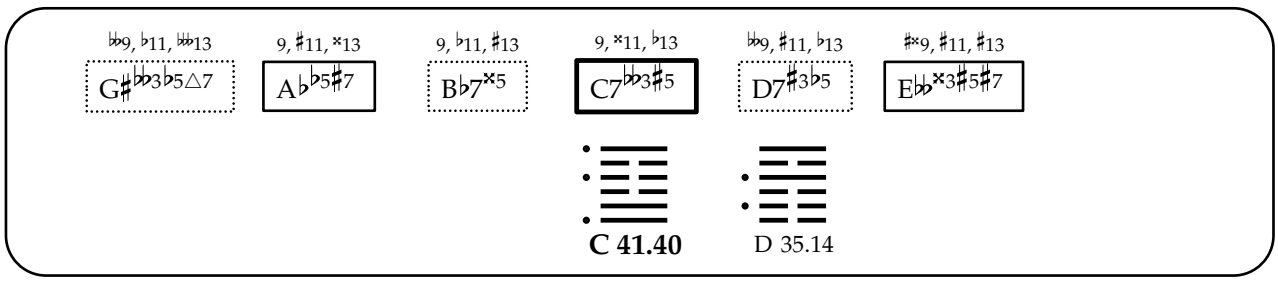
♭♭9, ♭11, ♭♭♭13
G♯♭♭3♭5△7
9, ♯11, ×13
A♭♭5♯7
9, ♭11, ♯13
B♭7×5
9, ×11, ♭13
C7♭♭3♯5
♭♭9, ♯11, ♭13
D7♯3♭5
♯×9, ♯11, ♯13
E♭♭×3♯5♯7
C 41.40
D 35.14

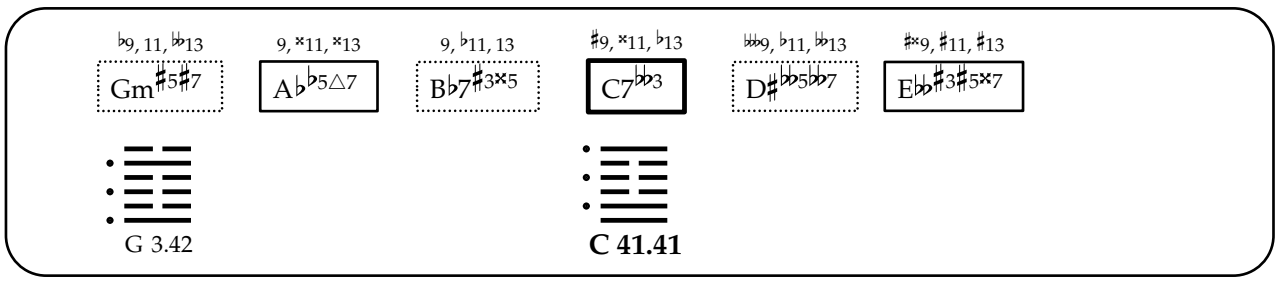
♭9, 11, ♭♭13
Gm♯5♯7
9, ×11, ×13
A♭♭5△7
9, ♭11, 13
B♭7♯3×5
♯9, ×11, ♭13
C7♭♭3
♭♭♭9, ♭11, ♭♭13
D♯♭♭5♭♭7
♯×9, ♯11, ♯13
E♭♭♯3♯5×7
G 3.42
C 41.41

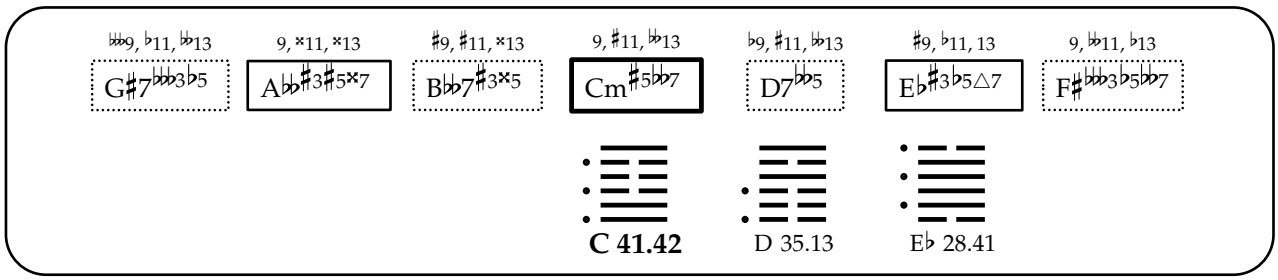
♭♭♭9, ♭11, ♭♭13
G♯7♭♭♭3♭5
9, ×11, ×13
A♭♭♯3♯5×7
♯9, ♯11, ×13
B♭♭7♯3×5
9, ♯11, ♭♭13
Cm♯5♭♭7
♭9, ♯11, ♭♭13
D7♭♭5
♯9, ♭11, 13
E♭♯3♭5△7
9, ♭♭11, ♭13
F♯♭♭♭3♭5♭♭7
C 41.42
D 35.13
E♭ 28.41

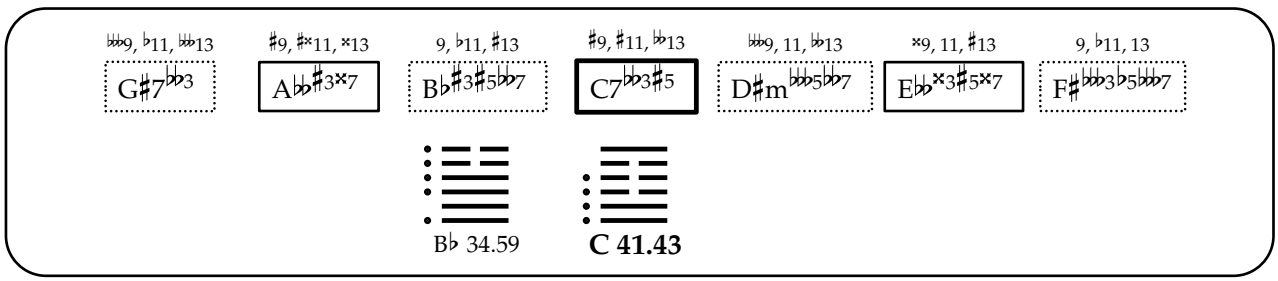
♭♭♭9, ♭11, ♭♭13
G♯7♭♭♭3
♯9, ♯×11, ×13
A♭♭♯3×7
9, ♭11, ♯13
B♭♯3♯5♭♭7
♯9, ♯11, ♭♭13
C7♭♭3♯5
♭♭♭9, 11, ♭♭13
D♯m♭♭♭5♭♭7
×9, 11, ♯13
E♭♭×3♯5×7
9, ♭11, 13
F♯♭♭♭3♭5♭♭♭7
B♭ 34.59
C 41.43

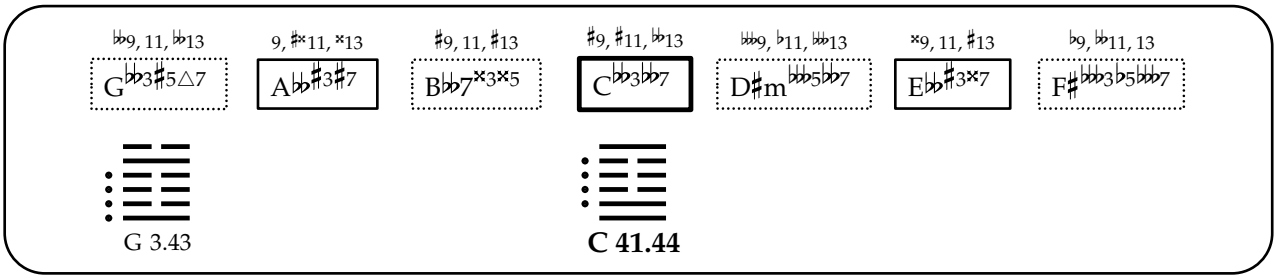

G 3.43 **C 41.44**

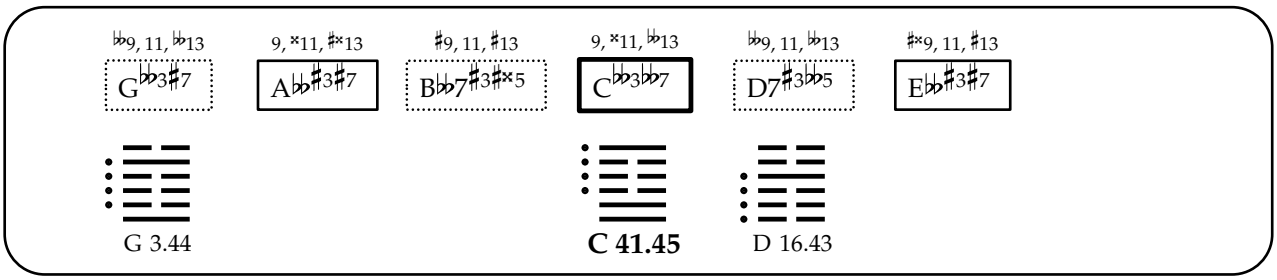

G 3.44 **C 41.45** D 16.43

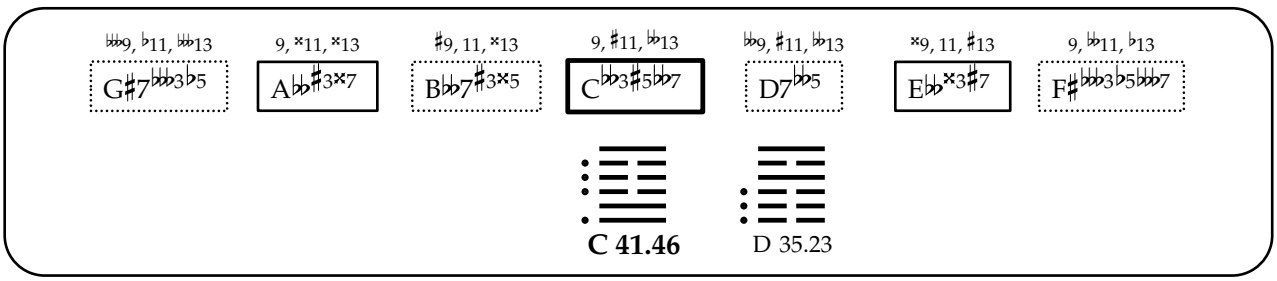

C 41.46 D 35.23

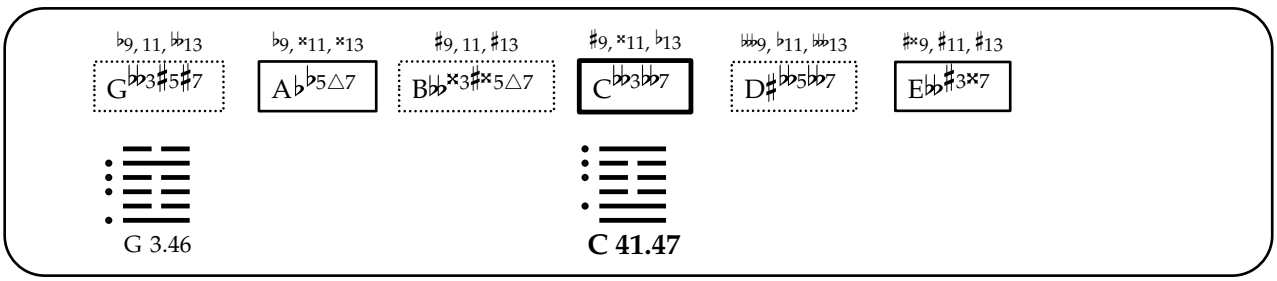

G 3.46 **C 41.47**

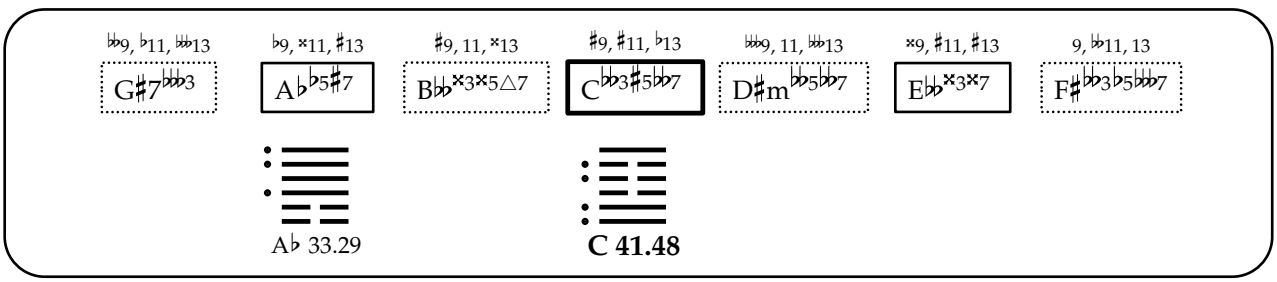

A♭ 33.29 **C 41.48**

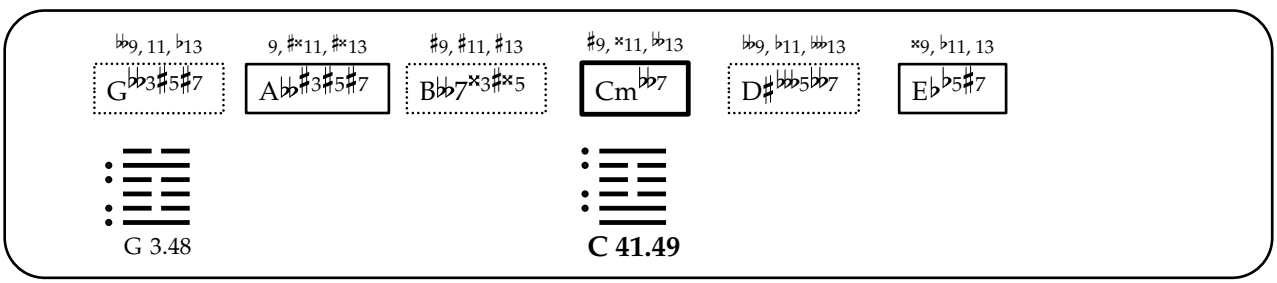

G 3.48 **C 41.49**

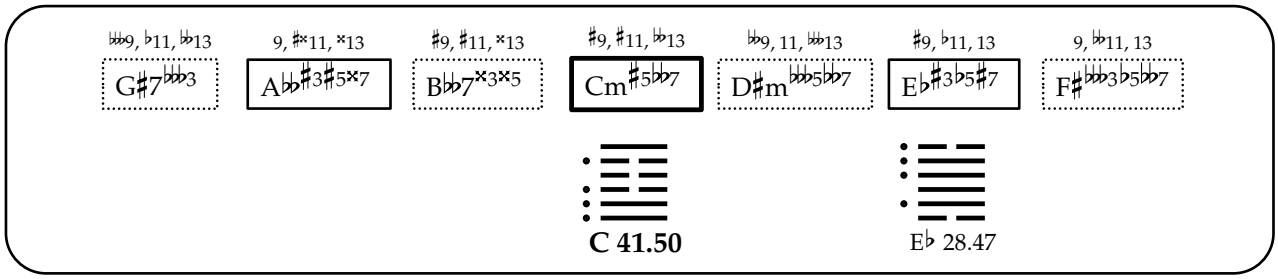
𝄫9, ♭11, 𝄫13
G♯7𝄫3
9, ♯×11, ×13
A♭♭♯3♯5×7
♯9, ♯11, ×13
B♭♭7×3×5
♯9, ♯11, 𝄫13
Cm♯5♭♭7
♭♭9, 11, 𝄫13
D♯m♭♭♭5♭♭7
♯9, ♭11, 13
E♭♯3♭5♯7
9, 𝄫11, 13
F♯𝄫3♭5♭♭7
C 41.50
E♭ 28.47

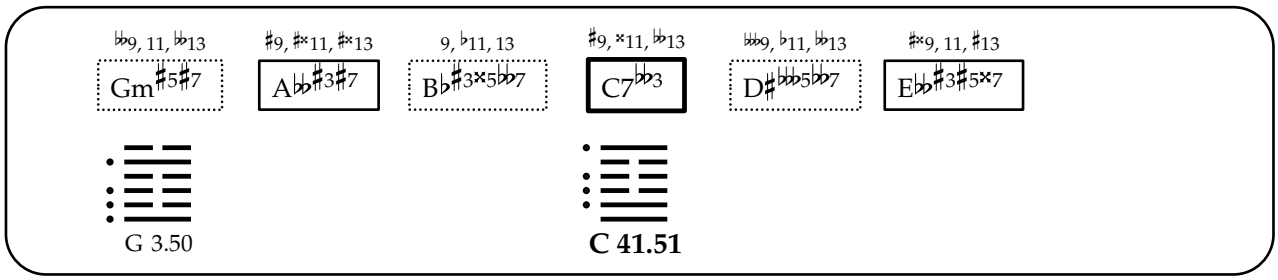
♭♭9, 11, 𝄫13
Gm♯5♯7
♯9, ♯×11, ♯×13
A♭♭♯3♯7
9, ♭11, 13
B♭♯3×5♭♭7
♯9, ×11, 𝄫13
C7♭♭3
♭♭♭9, ♭11, ♭♭13
D♯♭♭♭5♭♭7
♯×9, 11, ♯13
E♭♭♯3♯5×7
G 3.50
C 41.51

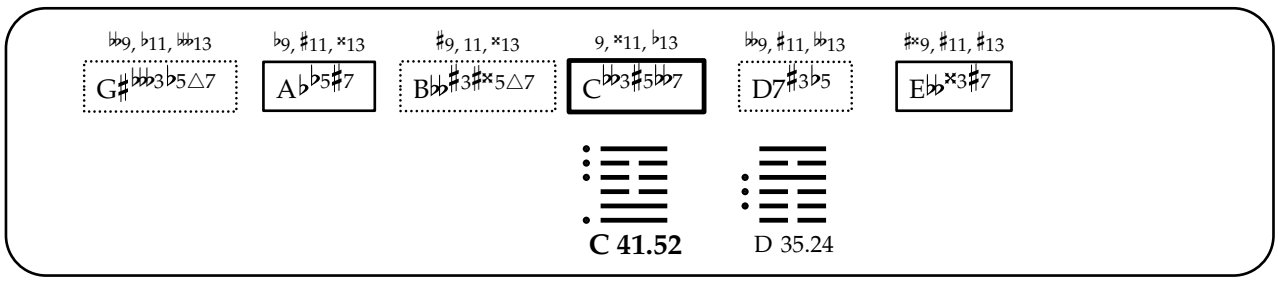
♭♭9, ♭11, ♭♭13
G♯♭♭♭3♭5△7
♭9, ♯11, ×13
A♭♭5♯7
♯9, 11, ×13
B♭♭♯3♯×5△7
9, ×11, ♭13
C♭♭3♯5♭♭7
♭♭9, ♯11, ♭♭13
D7♯3♭5
♯×9, ♯11, ♯13
E♭♭×3♯7
C 41.52
D 35.24

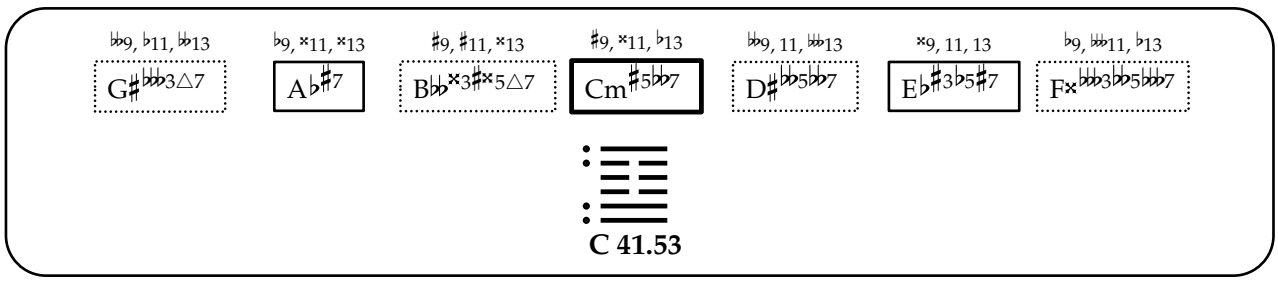
♭♭9, ♭11, ♭♭13
G♯♭♭♭3△7
♭9, ×11, ×13
A♭♯7
♯9, ♯11, ×13
B♭♭×3♯×5△7
♯9, ×11, ♭13
Cm♯5♭♭7
♭♭9, 11, 𝄫13
D♯♭♭5♭♭7
×9, 11, 13
E♭♯3♭5♯7
♭9, 𝄫11, ♭13
F×♭♭♭3♭♭5♭♭♭7
C 41.53

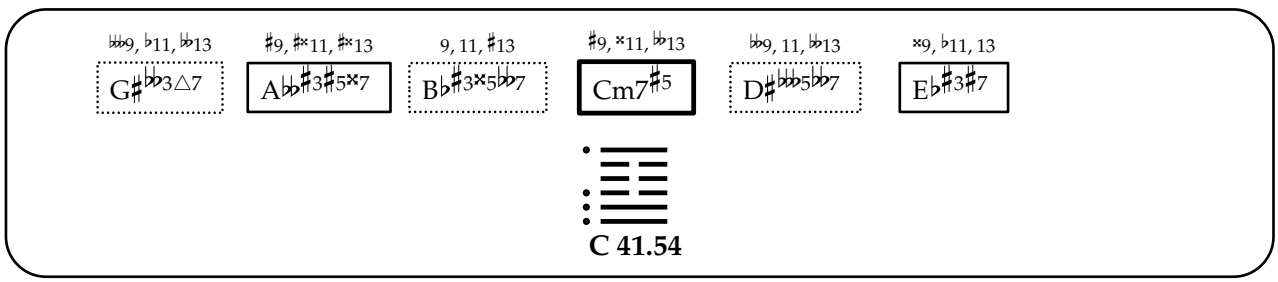
♭♭♭9, ♭11, ♭♭13
G♯♭♭♭3△7
♯9, ♯×11, ♯×13
A♭♭♯3♯5×7
9, 11, ♯13
B♭♯3×5♭♭7
♯9, ×11, ♭♭13
Cm7♯5
♭♭9, 11, ♭♭13
D♯♭♭♭5♭♭7
×9, ♭11, 13
E♭♯3♯7
C 41.54

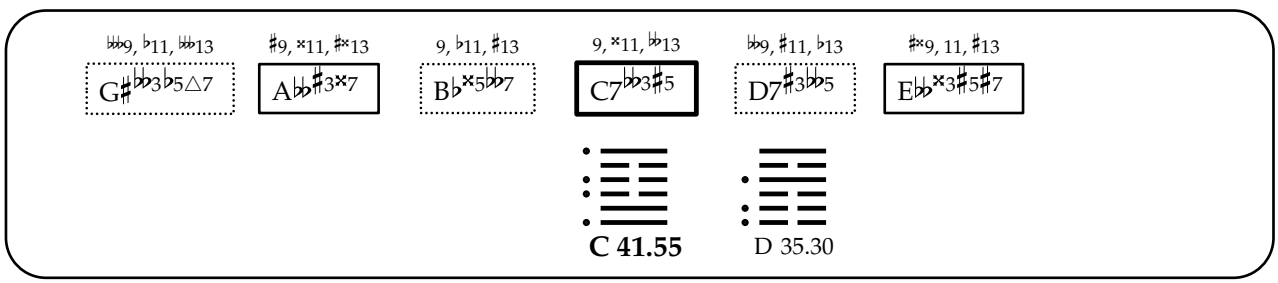
♭♭♭9, ♭11, ♭♭13
G♯♭♭♭3♭5△7
♯9, ×11, ♯×13
A♭♭♯3×7
9, ♭11, ♯13
B♭×5♭♭7
9, ×11, ♭♭13
C7♭♭3♯5
♭♭9, ♯11, ♭13
D7♯3♭♭5
♯×9, 11, ♯13
E♭♭×3♯5♯7
C 41.55
D 35.30

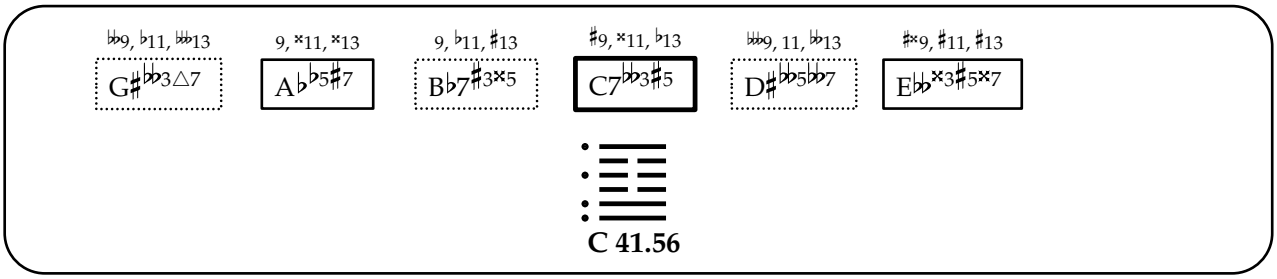
♭♭9, ♭11, ♭♭13
G♯♭♭♭3△7
9, ×11, ×13
A♭♭5♯7
9, ♭11, ♯13
B♭7♯3×5
♯9, ×11, ♭13
C7♭♭3♯5
♭♭♭9, 11, ♭♭13
D♯♭♭5♭♭7
♯×9, ♯11, ♯13
E♭♭×3♯5×7
C 41.56

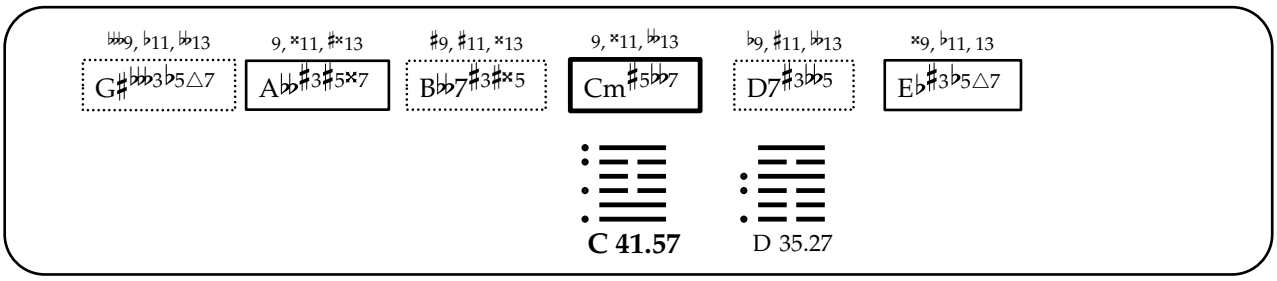
♭♭♭9, ♭11, ♭♭13
G♯♭♭♭3♭5△7
9, ×11, ♯×13
A♭♭♯3♯5×7
♯9, ♯11, ×13
B♭♭7♯3♯×5
9, ×11, ♭♭13
Cm♯5♭♭7
♭9, ♯11, ♭♭13
D7♯3♭♭5
×9, ♭11, 13
E♭♯3♭5△7
C 41.57
D 35.27

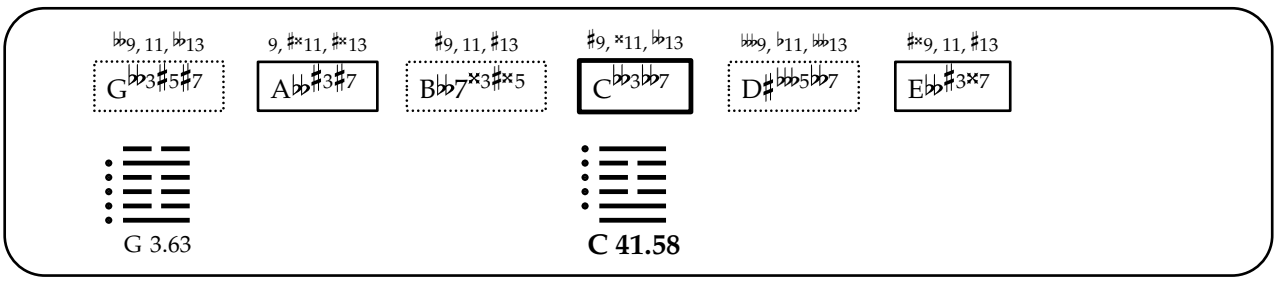
♭♭9, 11, ♭♭13
G♭♭3♯5♯7
9, ♯×11, ♯×13
A♭♭♯3♯7
♯9, 11, ♯13
B♭♭7×3♯×5
♯9, ×11, ♭♭13
C♭♭3♭♭7
♭♭♭9, ♭11, ♭♭♭13
D♯♭♭♭5♭♭7
♯×9, 11, ♯13
E♭♭♯3×7
G 3.63
C 41.58

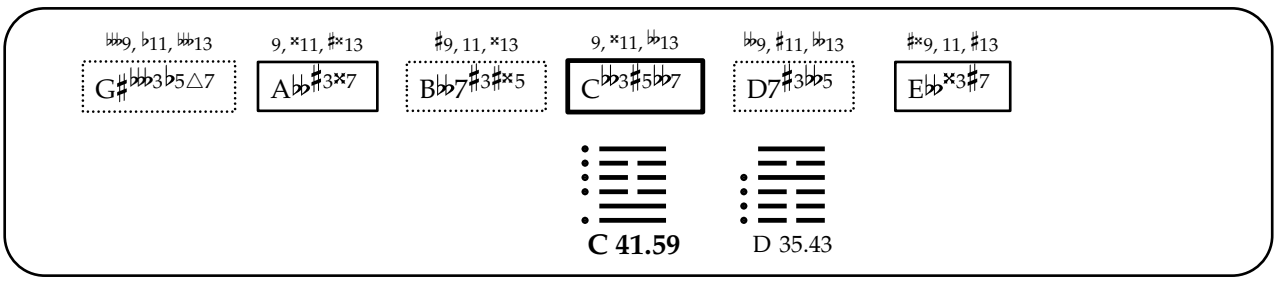
♭♭♭9, ♭11, ♭♭13
G♯♭♭♭3♭5△7
9, ×11, ♯×13
A♭♭♯3×7
♯9, 11, ×13
B♭♭7♯3♯×5
9, ×11, ♭♭13
C♭♭3♯5♭♭7
♭♭9, ♯11, ♭♭13
D7♯3♭♭5
♯×9, 11, ♯13
E♭♭×3♯7
C 41.59
D 35.43

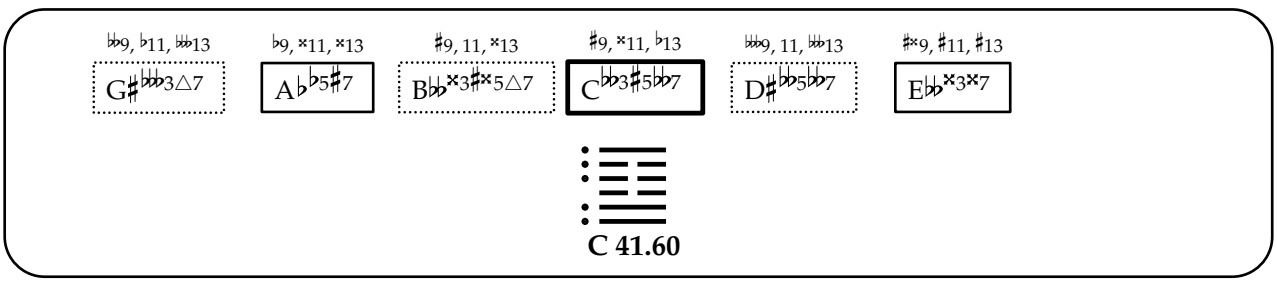
♭♭9, ♭11, ♭♭13
G♯♭♭♭3△7
♭9, ×11, ×13
A♭♭5♯7
♯9, 11, ×13
B♭♭×3♯×5△7
♯9, ×11, ♭13
C♭♭3♯5♭♭7
♭♭♭9, 11, ♭♭13
D♯♭♭5♭♭7
♯×9, ♯11, ♯13
E♭♭×3×7
C 41.60

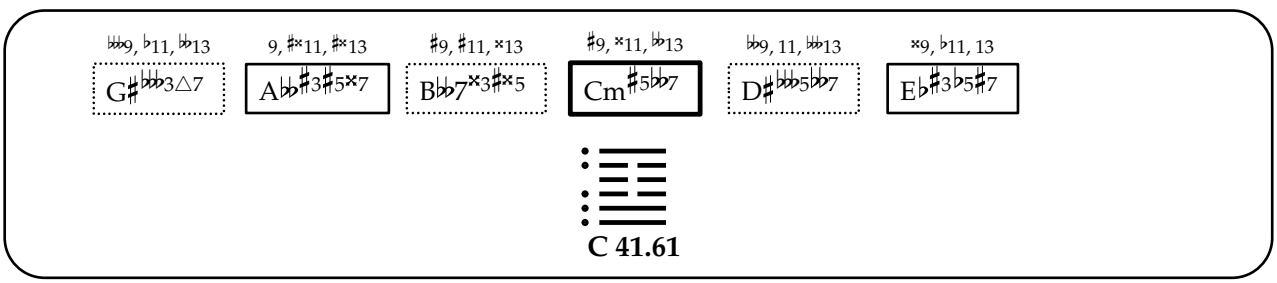
♭♭♭9, ♭11, ♭♭13
G♯♭♭♭3△7
9, ♯×11, ♯×13
A♭♭♯3♯5×7
♯9, ♯11, ×13
B♭♭7×3♯×5
♯9, ×11, ♭♭13
Cm♯5♭♭7
♭♭9, 11, ♭♭♭13
D♯♭♭♭5♭♭7
×9, ♭11, 13
E♭♯3♭5♯7
C 41.61

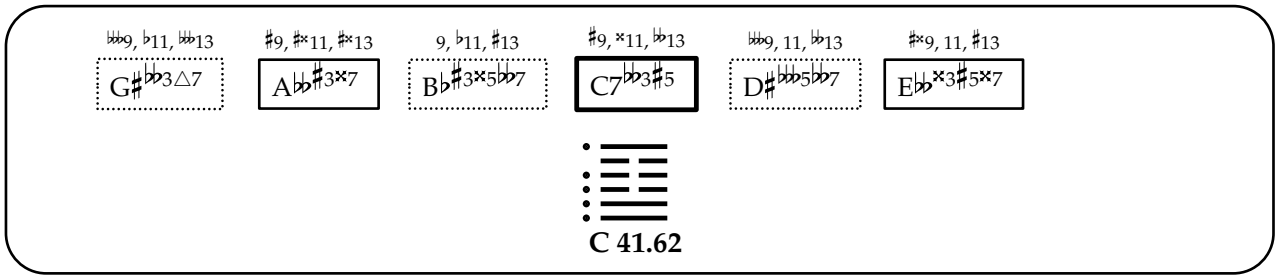

C 41.62

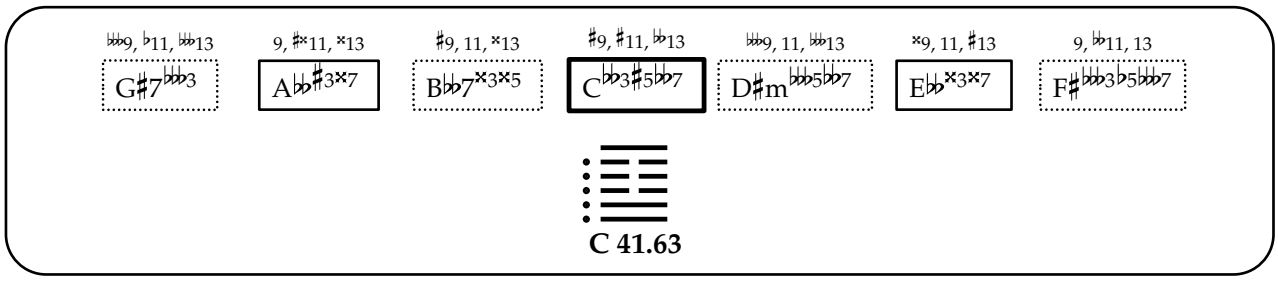

C 41.63

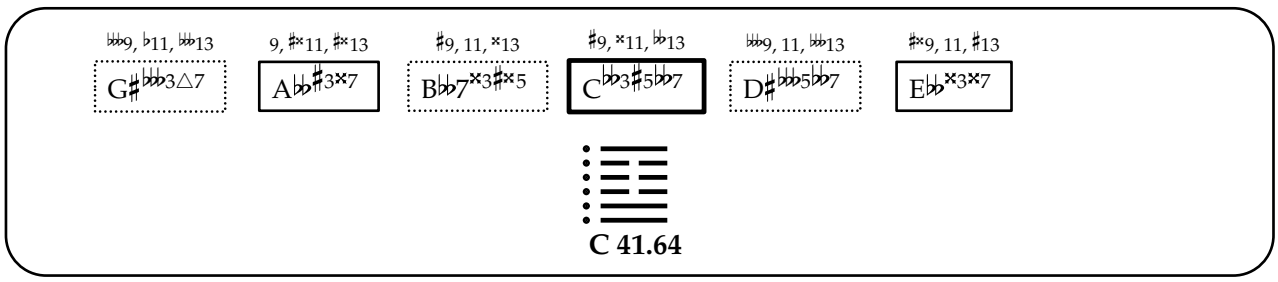

C 41.64

益

42. Yi

[Increase, Benefit, Enrichment]

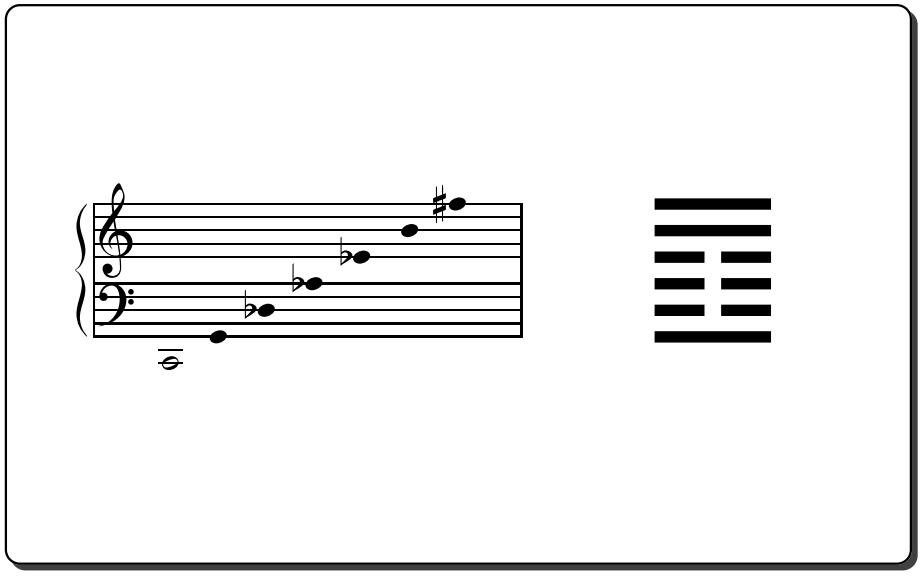

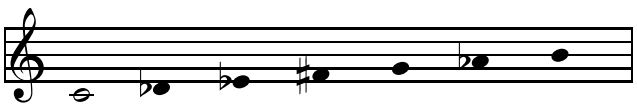

C 42.01

A♭ 43.09

E♭ 34.08

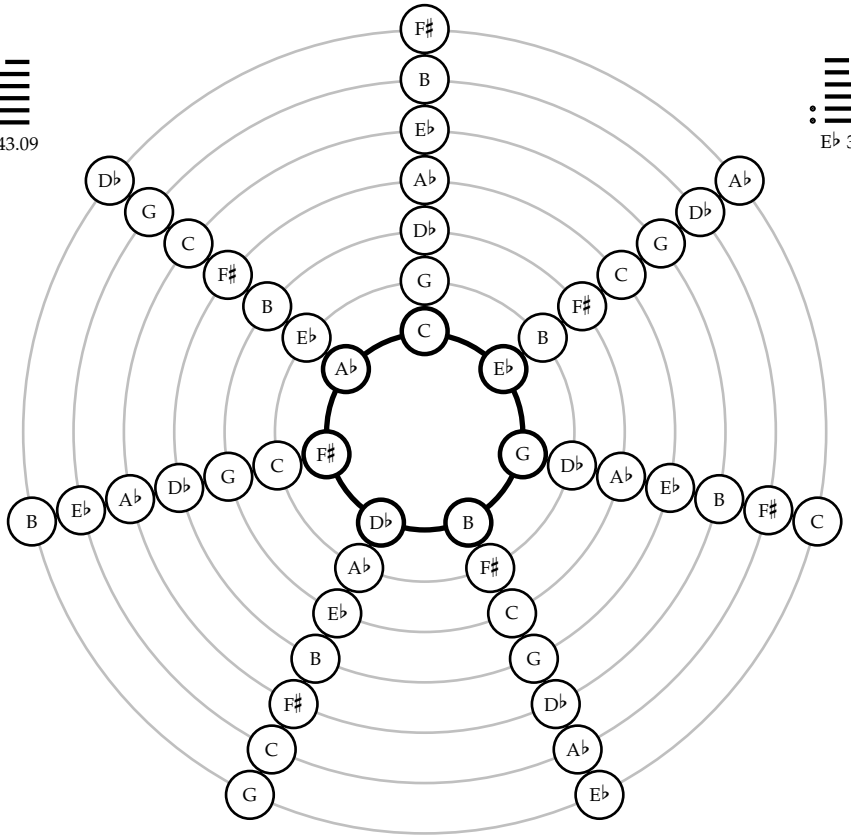

F♯ 2.25

G 45.01

D♭ 1.10

B 24.26

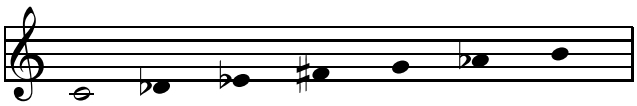

♭9, ♯11, ♭13
Cm△7
♭9, 11, ♭♭13
F♯♭♭3♭5♭♭7
♭9, 11, ♭13
G♭5△7
♭9, ♭11, ♭13
B♭♭3♭♭7
9, ♯11, ♯13
D♭♯3△7
♯9, 11, 13
E♭7♯5
♯9, 11, ♯13
A♭△7

⇑

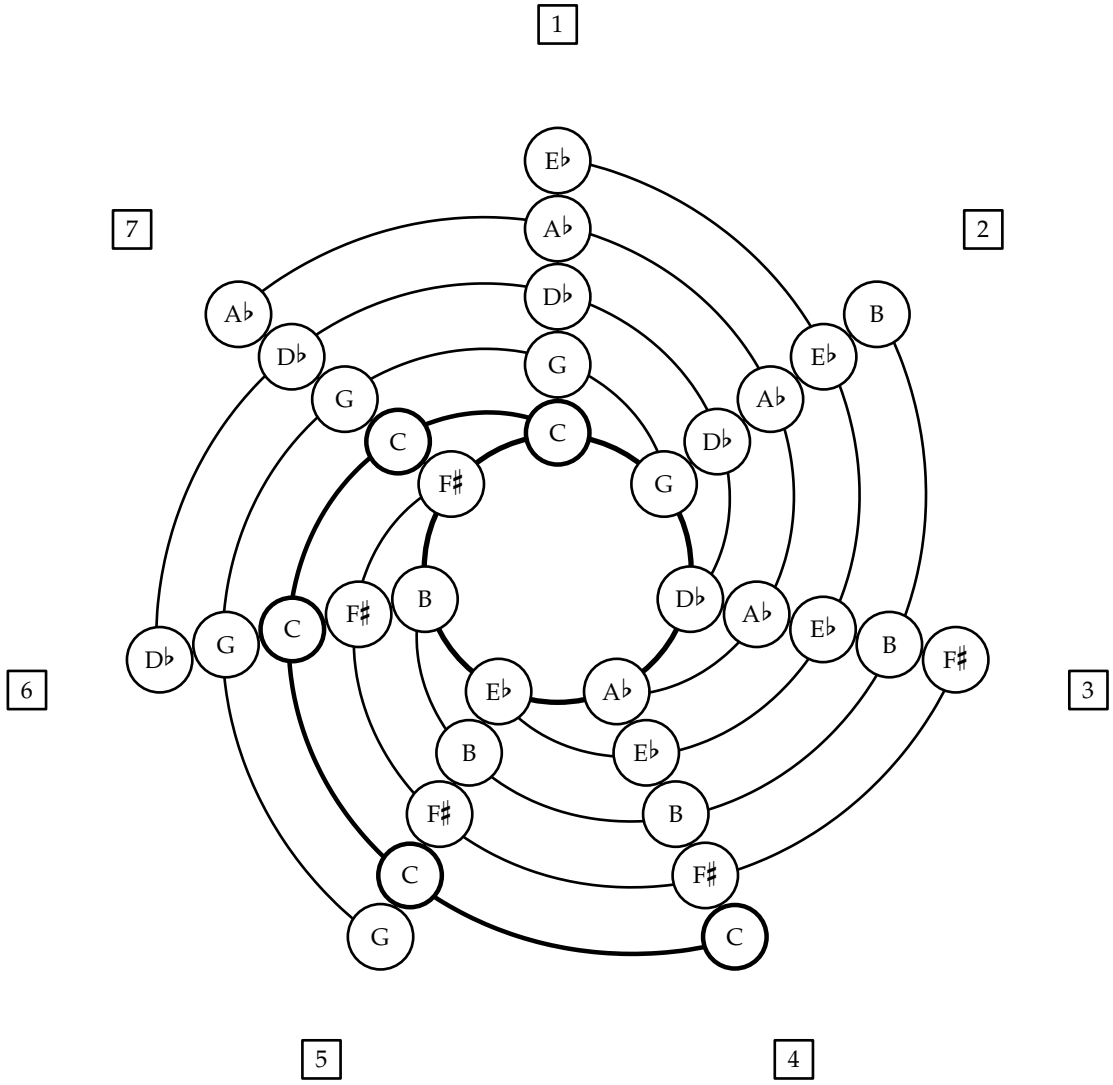
1
2
3
4
5
6
7
E♭
A♭
D♭
G
C
F♯
B
E♭
A♭
D♭
G
C
F♯
B
E♭
A♭
D♭
G
C
F♯
B
E♭
A♭
D♭
G
C
F♯
B
E♭
A♭
D♭
G
C
F♯
B
E♭
A♭
D♭
G
C

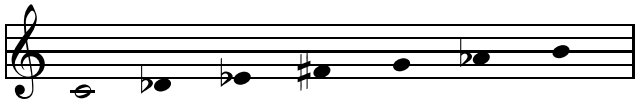

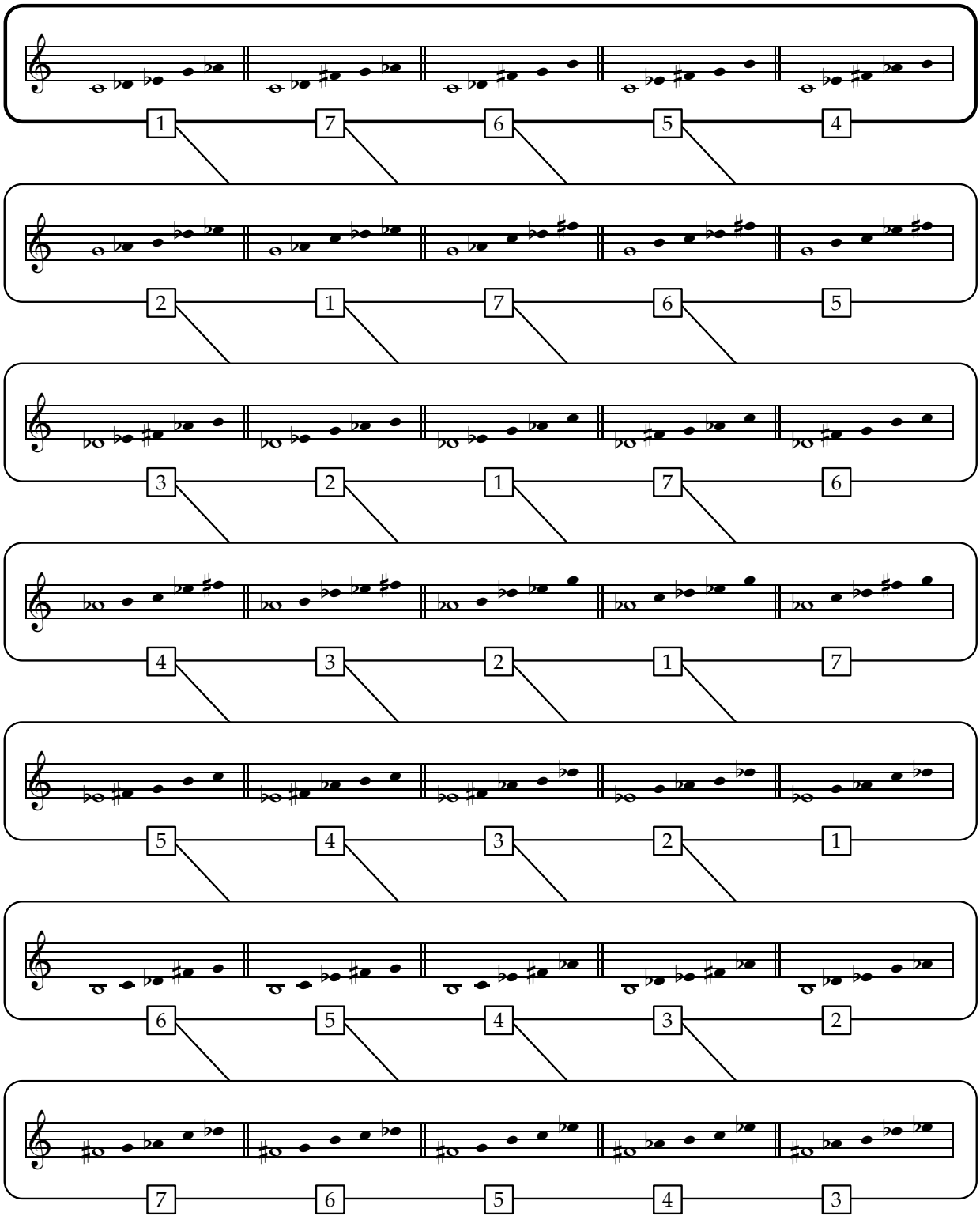
1 7 6 5 4
2 1 7 6 5
3 2 1 7 6
4 3 2 1 7
5 4 3 2 1
6 5 4 3 2
7 6 5 4 3

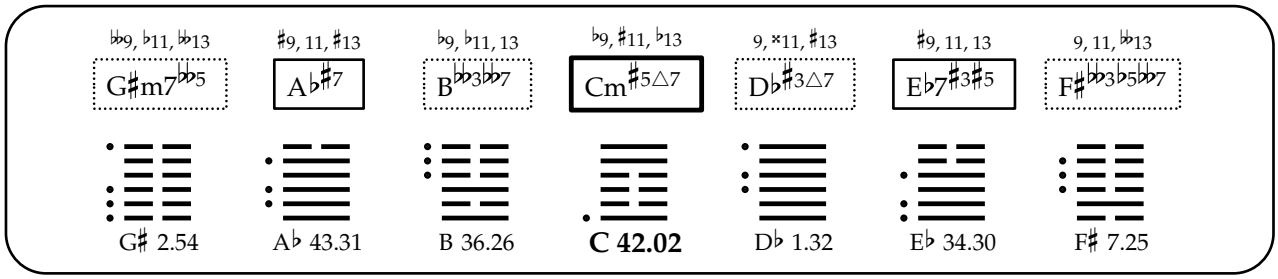
♭♭9, ♭11, ♭♭13
G♯m7♭♭5
♯9, 11, ♯13
A♭♯7
♭9, ♭11, 13
B♭♭3♭♭7
♭9, ♯11, ♭13
Cm♯5△7
9, ×11, ♯13
D♭♯3△7
♯9, 11, 13
E♭7♯3♯5
9, 11, ♭♭13
F♯♭♭3♭5♭♭7
G♯ 2.54
A♭ 43.31
B 36.26
C 42.02
D♭ 1.32
E♭ 34.30
F♯ 7.25

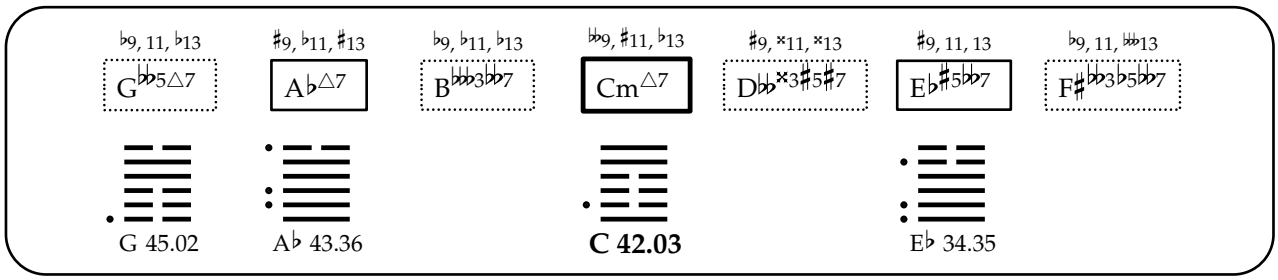
♭9, 11, ♭13
G♭♭5△7
♯9, ♭11, ♯13
A♭△7
♭9, ♭11, ♭13
B♭♭♭3♭♭7
♭♭9, ♯11, ♭13
Cm△7
♯9, ×11, ×13
D♭♭×3♯5♯7
♯9, 11, 13
E♭♯5♭♭7
♭9, 11, ♭♭13
F♯♭♭3♭5♭♭7
G 45.02
A♭ 43.36
C 42.03
E♭ 34.35

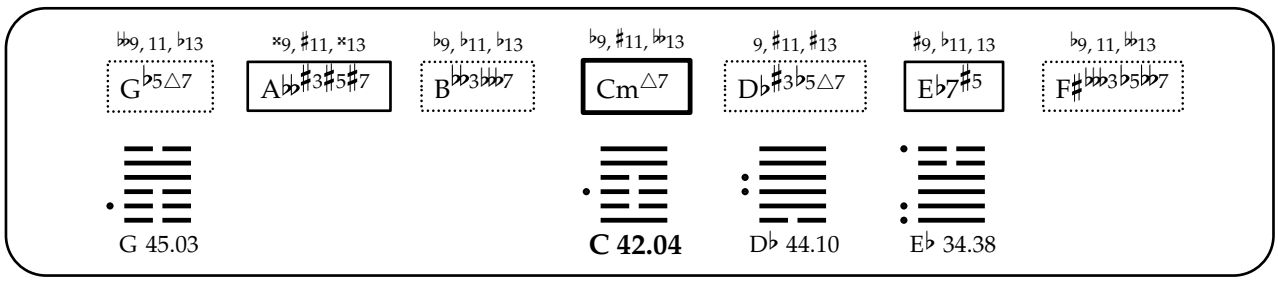
♭♭9, 11, ♭13
G♭5△7
×9, ♯11, ×13
A♭♭♯3♯5♯7
♭9, ♭11, ♭13
B♭♭3♭♭7
♭9, ♯11, ♭♭13
Cm△7
9, ♯11, ♯13
D♭♯3♭5△7
♯9, ♭11, 13
E♭7♯5
♭9, 11, ♭♭13
F♯♭♭♭3♭5♭♭7
G 45.03
C 42.04
D♭ 44.10
E♭ 34.38

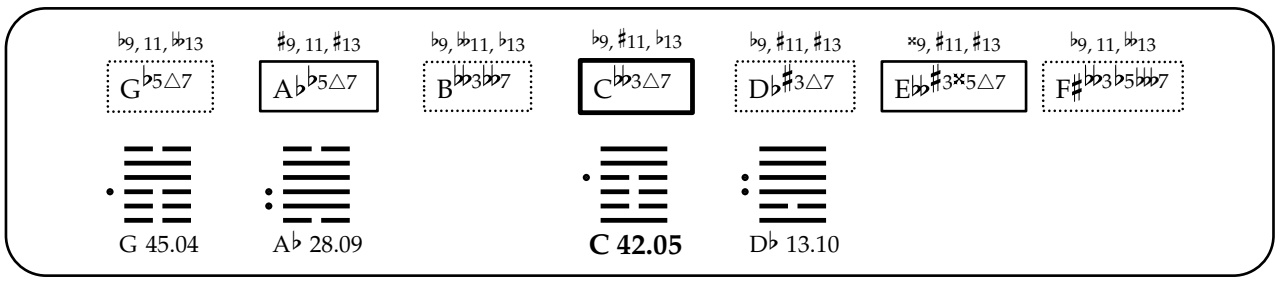
♭9, 11, ♭♭13
G♭5△7
♯9, 11, ♯13
A♭♭5△7
♭9, ♭♭11, ♭13
B♭♭3♭♭7
♭9, ♯11, ♭13
C♭♭3△7
♭9, ♯11, ♯13
D♭♯3△7
×9, ♯11, ♯13
E♭♭♯3×5△7
♭9, 11, ♭♭13
F♯♭♭3♭5♭♭7
G 45.04
A♭ 28.09
C 42.05
D♭ 13.10

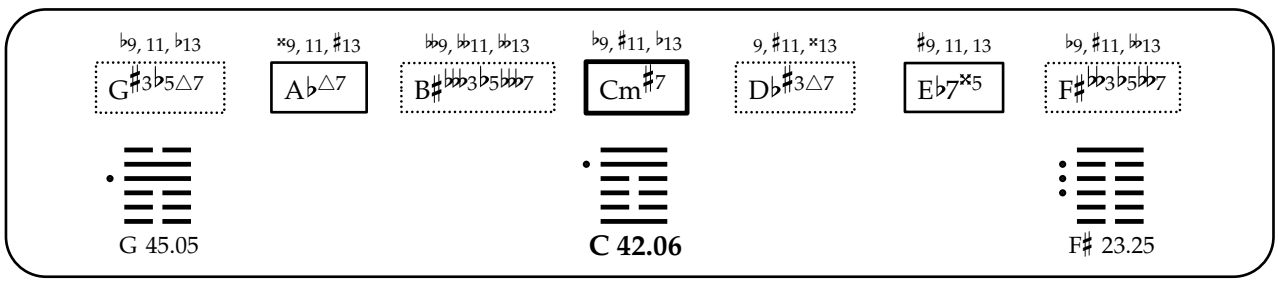
♭9, 11, ♭13
G♯3♭5△7
×9, 11, ♯13
A♭△7
♭♭9, ♭♭11, ♭♭13
B♯♭♭♭3♭5♭♭♭7
♭9, ♯11, ♭13
Cm♯7
9, ♯11, ×13
D♭♯3△7
♯9, 11, 13
E♭7×5
♭9, ♯11, ♭♭13
F♯♭♭3♭5♭♭7
G 45.05
C 42.06
F♯ 23.25

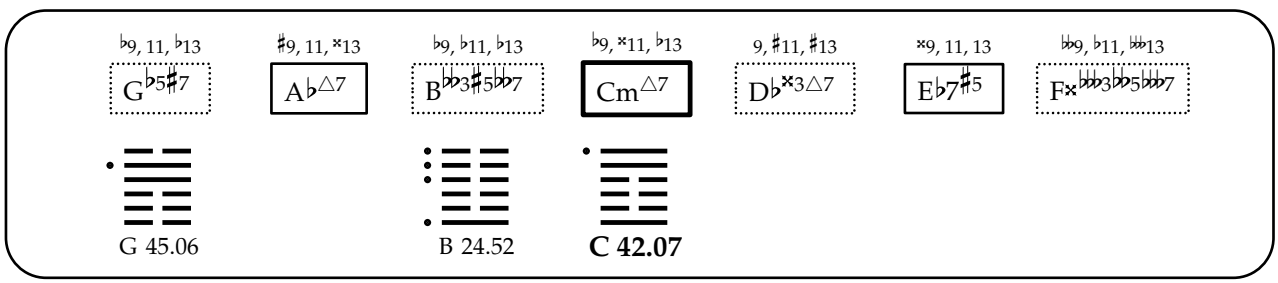
♭9, 11, ♭13
G♭5♯7
♯9, 11, ×13
A♭△7
♭9, ♭11, ♭13
B♭♭3♯5♭♭7
♭9, ×11, ♭13
Cm△7
9, ♯11, ♯13
D♭×3△7
×9, 11, 13
E♭7♯5
♭♭9, ♭11, ♭♭13
F×♭♭♭3♭5♭♭♭7
G 45.06
B 24.52
C 42.07

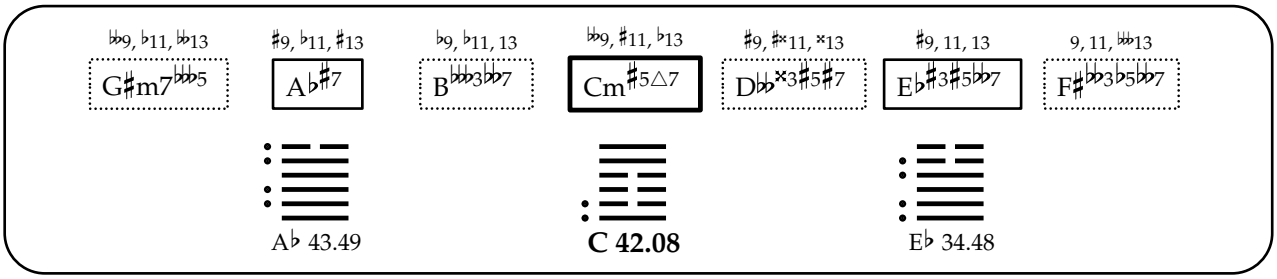
♭♭9, ♭11, ♭♭13
G♯m7♭♭♭5
♯9, ♭11, ♯13
A♭♯7
♭9, ♭11, 13
B♭♭♭3♭♭♭7
♭♭9, ♯11, ♭13
Cm♯5△7
♯9, ♯×11, ×13
D♭♭×3♯5♯7
♯9, 11, 13
E♭♯3♯5♭♭7
9, 11, ♭♭13
F♯♭♭♭3♭5♭♭♭7
A♭ 43.49
C 42.08
E♭ 34.48

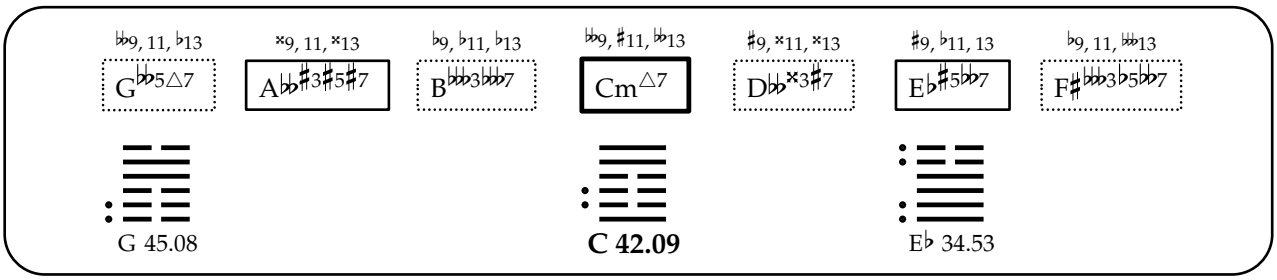
♭♭9, 11, ♭13
G♭♭5△7
×9, 11, ×13
A♭♭♯3♯5♯7
♭9, ♭11, ♭13
B♭♭♭3♭♭♭7
♭♭9, ♯11, ♭♭13
Cm△7
♯9, ×11, ×13
D♭♭×3♯7
♯9, ♭11, 13
E♭♯5♭♭7
♭9, 11, ♭♭13
F♯♭♭♭3♭5♭♭♭7
G 45.08
C 42.09
E♭ 34.53

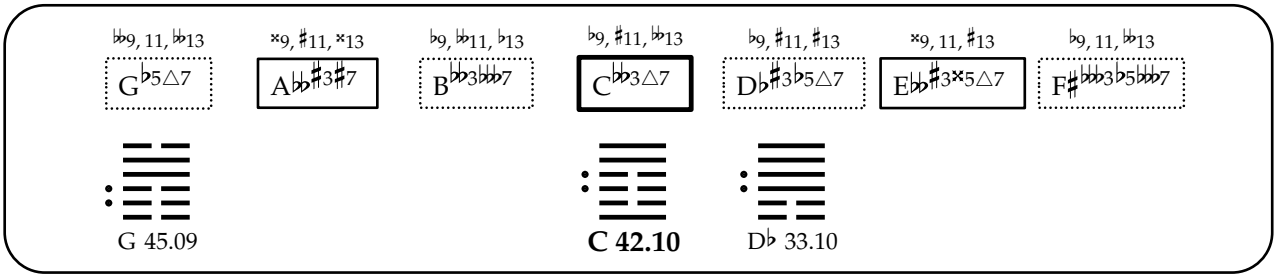
♭♭9, 11, ♭♭13
G♭5△7
×9, ♯11, ×13
A♭♭♯3♯7
♭9, ♭♭11, ♭13
B♭♭♭3♭♭♭7
♭9, ♯11, ♭♭13
C♭♭3△7
♭9, ♯11, ♯13
D♭♯3♭5△7
×9, 11, ♯13
E♭♭♯3×5△7
♭9, 11, ♭♭13
F♯♭♭♭3♭5♭♭♭7
G 45.09
C 42.10
D♭ 33.10

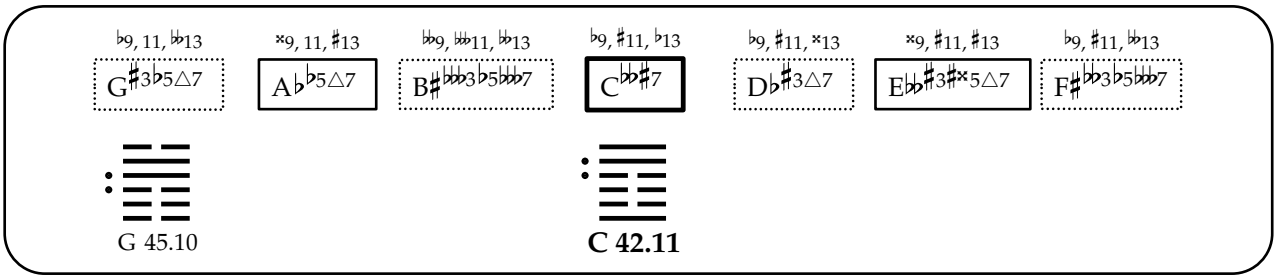
♭9, 11, ♭♭13
G♯3♭5△7
×9, 11, ♯13
A♭♭5△7
♭♭9, ♭♭11, ♭♭13
B♯♭♭♭3♭5♭♭♭7
♭9, ♯11, ♭13
C♭♭♯7
♭9, ♯11, ×13
D♭♯3△7
×9, ♯11, ♯13
E♭♭♯3♯×5△7
♭9, ♯11, ♭♭13
F♯♭♭♭3♭5♭♭♭7
G 45.10
C 42.11

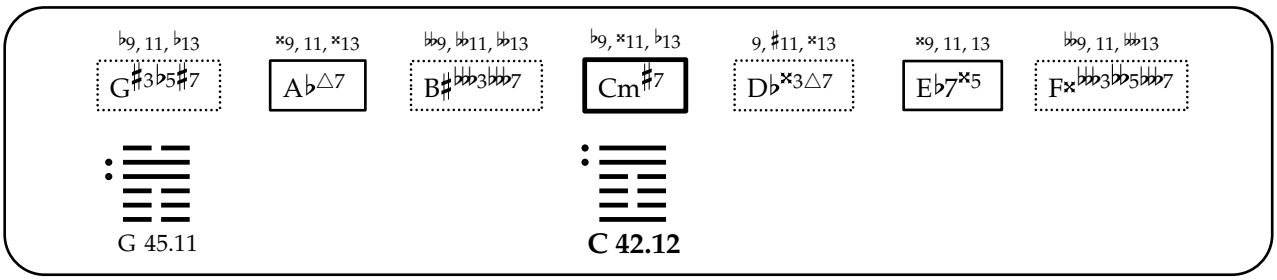
♭9, 11, ♭13
G♯3♭5♯7
×9, 11, ×13
A♭△7
♭♭9, ♭♭11, ♭♭13
B♯♭♭♭3♭♭♭7
♭9, ×11, ♭13
Cm♯7
9, ♯11, ×13
D♭×3△7
×9, 11, 13
E♭7×5
♭♭9, 11, ♭♭13
F×♭♭♭3♭♭5♭♭♭7
G 45.11
C 42.12

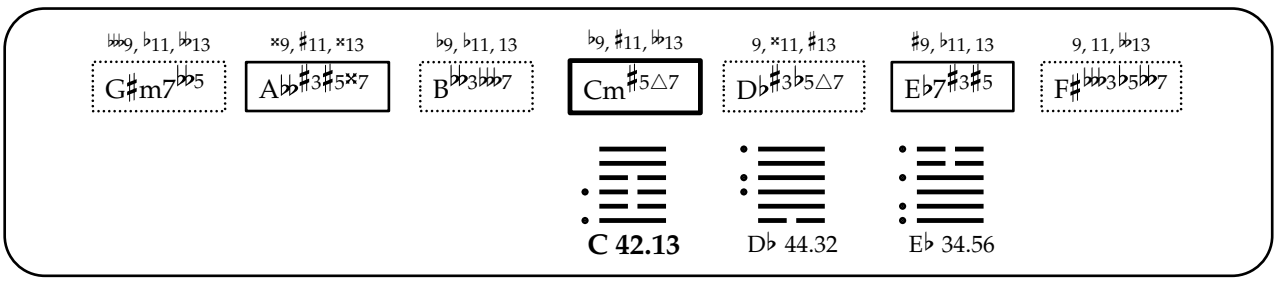
♭♭♭9, ♭11, ♭♭13
G♯m7♭♭♭5
×9, ♯11, ×13
A♭♭♯3♯5×7
♭9, ♭11, 13
B♭♭♭3♭♭♭7
♭9, ♯11, ♭♭13
Cm♯5△7
9, ×11, ♯13
D♭♯3♭5△7
♯9, ♭11, 13
E♭7♯3♯5
9, 11, ♭♭13
F♯♭♭♭3♭5♭♭♭7
C 42.13
D♭ 44.32
E♭ 34.56

♭9, 11, 𝄫13 | ♯9, ♭11, ♯13 | ♭9, 𝄫11, ♭13 | 𝄫9, ♯11, ♭13 | 9, ×11, ×13 | ×9, ♯11, ♯13 | ♭9, 11, 𝄫13

G𝄫♭5△7 | A♭♭5△7 | B𝄫𝄫3𝄫♭7 | C𝄫♭3△7 | D♭𝄪×3♯5♯7 | E𝄫♭7♯3×5 | F♯𝄫♭3♭5𝄫♭7

G 45.13

A♭ 28.36

C 42.14

𝄫9, 11, ♭13 | ♯×9, ♯11, ×13 | ♭9, ♯11, 𝄫13 | 9, ♯11, ×13 | ♯9, ♭11, 13 | ♭9, ♯11, 𝄫13

G♯♭3♭5△7 | A♭𝄪♯3♯5♯7 | Cm♯7 | D♭♯3♭5△7 | E♭7×5 | F♯𝄫𝄫3♭5𝄫♭7

G 45.14

C 42.15

♭9, 11, 𝄫13 | ♯9, 11, ×13 | ♭9, 𝄫11, ♭13 | ♭9, ×11, ♭13 | ♭9, ♯11, ♯13 | ♯×9, ♯11, ♯13

G♭5♯7 | A♭♭5△7 | B𝄫♭3♯5𝄫♭7 | C𝄫♭3△7 | D♭×3△7 | E♭𝄪♯3×5△7

G 45.15

C 42.16

𝄫9, ♭11, 𝄫13 | ♯9, 11, ♯13 | ♭9, 𝄫11, 13 | ♭9, ♯11, ♭13 | ♭9, ×11, ♯13 | ×9, ♯11, ♯13 | 9, 11, 𝄫13

G♯m7𝄫♭5 | A♭♭5♯7 | B𝄫♭3𝄫♭7 | C𝄫♭3♯5△7 | D♭♯3△7 | E♭𝄪×3×5△7 | F♯𝄫♭3♭5𝄫♭7

A♭ 28.31

C 42.17

D♭ 13.32

♭9, 11, ♭13 | ×9, ♭11, ♯13 | 𝄫9, ♯11, ♭13 | ♯9, ×11, ♯×13 | ♯9, 11, 13 | ♭9, ♯11, 𝄫13

G♯3𝄫♭5△7 | A♭△7 | Cm♯7 | D♭𝄪×3♯5♯7 | E♭×5𝄫♭7 | F♯𝄫♭3♭5𝄫♭7

G 45.17

C 42.18

𝄫9, 11, ♭13 | ×9, ♯11, ♯×13 | ♭9, ♭11, ♭13 | ♭9, ×11, 𝄫13 | 9, ♯11, ♯13 | ×9, ♭11, 13

G♭5♯7 | A♭♭♯3♯5♯7 | B𝄫♭3♯5𝄫♭7 | Cm△7 | D♭×3♭5△7 | E♭7♯5

G 45.18

C 42.19

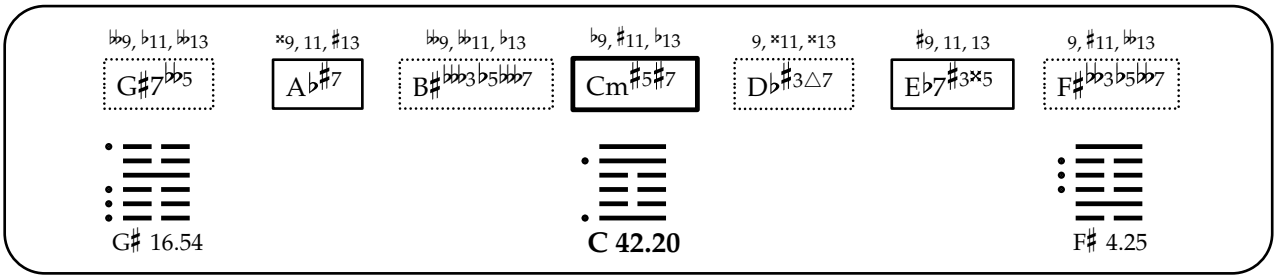
♭♭9, ♭11, ♭♭13
G♯7♭♭5
×9, 11, ♯13
A♭♯7
♭♭9, ♭♭11, ♭13
B♯♭♭♭3♭5♭♭♭7
♭9, ♯11, ♭13
Cm♯5♯7
9, ×11, ×13
D♭♯3△7
♯9, 11, 13
E♭7♯3×5
9, ♯11, ♭♭13
F♯♭♭3♭5♭♭7
G♯ 16.54
C 42.20
F♯ 4.25

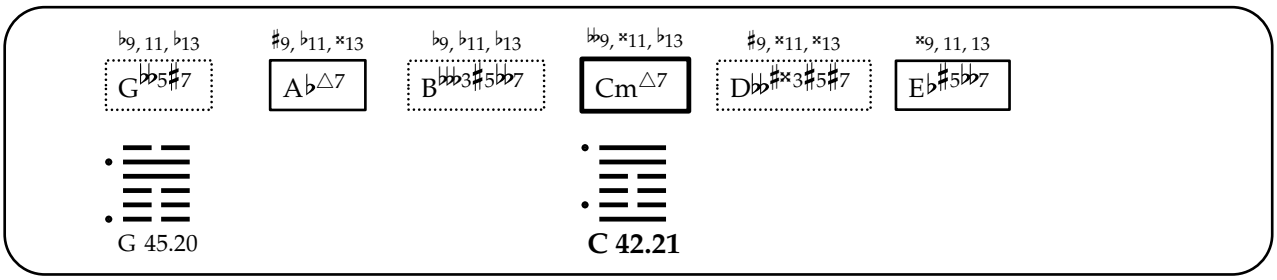
♭9, 11, ♭13
G♭♭5♯7
♯9, ♭11, ×13
A♭△7
♭9, ♭11, ♭13
B♭♭♭3♯5♭♭7
♭♭9, ×11, ♭13
Cm△7
♯9, ×11, ×13
D♭♭♯×3♯5♯7
×9, 11, 13
E♭♯5♭♭7
G 45.20
C 42.21

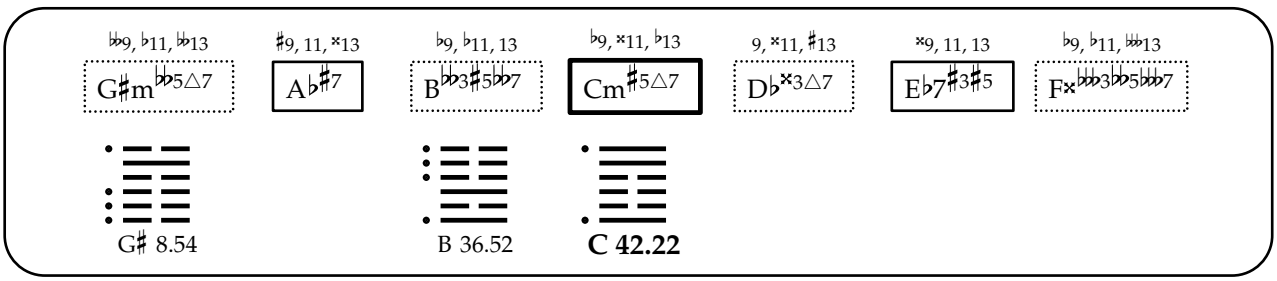
♭♭9, ♭11, ♭♭13
G♯m♭♭5△7
♯9, 11, ×13
A♭♯7
♭9, ♭11, 13
B♭♭3♯5♭♭7
♭9, ×11, ♭13
Cm♯5△7
9, ×11, ♯13
D♭×3△7
×9, 11, 13
E♭7♯3♯5
♭9, ♭11, ♭♭♭13
F×♭♭♭3♭5♭♭♭7
G♯ 8.54
B 36.52
C 42.22

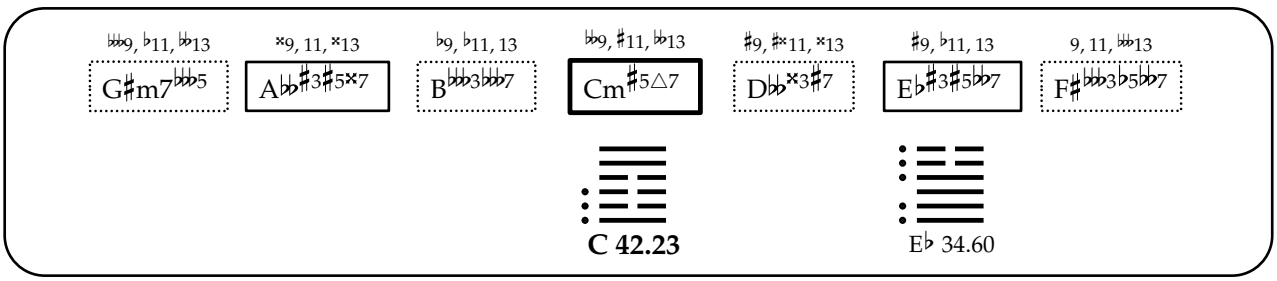
♭♭♭9, ♭11, ♭♭13
G♯m7♭♭♭5
×9, 11, ×13
A♭♭♯3♯5×7
♭9, ♭11, 13
B♭♭♭3♭♭♭7
♭♭9, ♯11, ♭♭13
Cm♯5△7
♯9, ♯×11, ×13
D♭♭×3♯7
♯9, ♭11, 13
E♭♯3♯5♭♭7
9, 11, ♭♭♭13
F♯♭♭♭3♭5♭♭7
C 42.23
E♭ 34.60

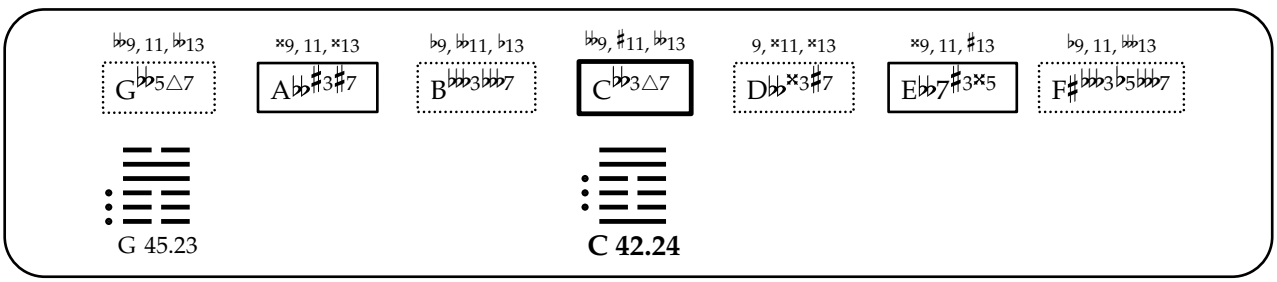
♭♭9, 11, ♭♭13
G♭♭5△7
×9, 11, ×13
A♭♭♯3♯7
♭9, ♭♭11, ♭13
B♭♭♭3♭♭♭7
♭♭9, ♯11, ♭♭13
C♭♭3△7
9, ×11, ×13
D♭♭×3♯7
×9, 11, ♯13
E♭♭7♯3×5
♭9, 11, ♭♭♭13
F♯♭♭♭3♭5♭♭♭7
G 45.23
C 42.24

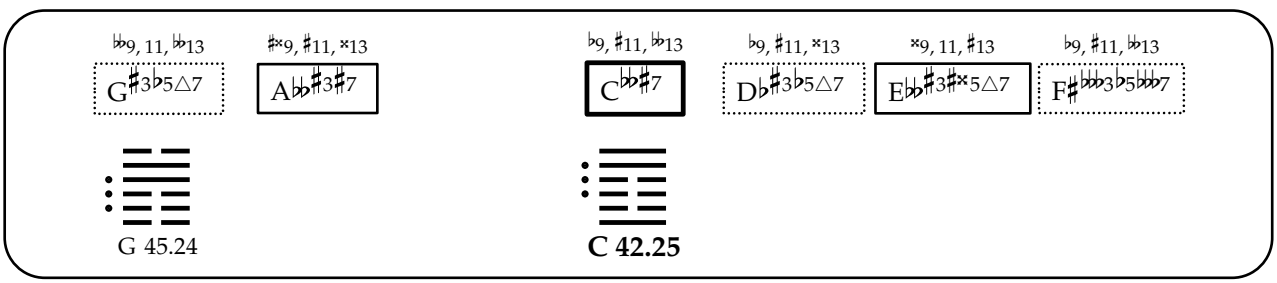
♭♭9, 11, ♭♭13
G♯3♭5△7
♯×9, ♯11, ×13
A♭♭♯3♯7
♭9, ♯11, ♭♭13
C♭♭♯7
♭9, ♯11, ×13
D♭♯3♭5△7
×9, 11, ♯13
E♭♭♯3♯×5△7
♭9, ♯11, ♭♭13
F♯♭♭♭3♭5♭♭♭7
G 45.24
C 42.25

♭9, 11, 𝄫13 ×9, 11, ×13 𝄫9, 𝄪11, 𝄫13 ♭9, ×11, ♭13 ♭9, ♯11, ×13 ♯×9, ♯11, ♯13

G♯3♭5♯7 A♭♭5△7 B♯𝄫3𝄫7 C𝄫♭♯7 D♭×3△7 E𝄫♭♯3♯×5△7

G 45.25

C 42.26

𝄪9, ♭11, 𝄫13 ×9, ♯11, ×13 ♭9, 𝄫11, 13 ♭9, ♯11, 𝄫13 ♭9, ×11, ♯13 ×9, 11, ♯13 9, 11, 𝄫13

G♯m7♭♭5 A♭♭♯3×7 B♭♭3𝄪7 C♭♭3♯5△7 D♭♯3♭5△7 E♭♭×3×5△7 F♯𝄫♭3♭5𝄫7

C 42.27

D♭ 33.32

♭9, 11, 𝄫13 ×9, ♭11, ♯13 𝄫9, ♯11, 𝄫13 9, ×11, ♯×13 ×9, ♯11, ♯13 ♭9, ♯11, 𝄫13

G♯3♭♭5△7 A♭♭5△7 C♭♭♯7 D♭♭×3♯5♯7 E♭♭7♯3♯×5 F♯♭♭3♭5𝄫7

G 45.27

C 42.28

♭9, 11, 𝄫13 ×9, ♭11, ♯13 ♭9, ×11, 𝄫13 9, ♯11, ×13 ×9, 11, 13

G♯3♭5♯7 A♭♭♯3♯5♯7 Cm♯7 D♭×3♭5△7 E♭7×5

G 45.28

C 42.29

𝄫9, ♭11, 𝄫13 ♯9, ♭11, ♯13 ♭9, 𝄫11, 13 𝄫9, ♯11, ♭13 9, ♯×11, ×13 ×9, ♯11, ♯13 9, 11, 𝄫13

G♯m7♭♭5 A♭♭5♯7 B♭♭♭3𝄫7 C♭♭3♯5△7 D♭♭×3♯5♯7 E♭♭7×3×5 F♯♭♭3♭5𝄫7

A♭ 28.49

C 42.30

♭9, 11, 𝄫13 ♯×9, 11, ×13 𝄫9, ♯11, 𝄫13 ♯9, ×11, ♯×13 ♯9, ♭11, 13 ♭9, ♯11, 𝄫13

G♯3♭♭5△7 A♭♭♯3♯5♯7 Cm♯7 D♭♭×3♯7 E♭×5♭♭7 F♯𝄫♭3♭5𝄫7

G 45.30

C 42.31

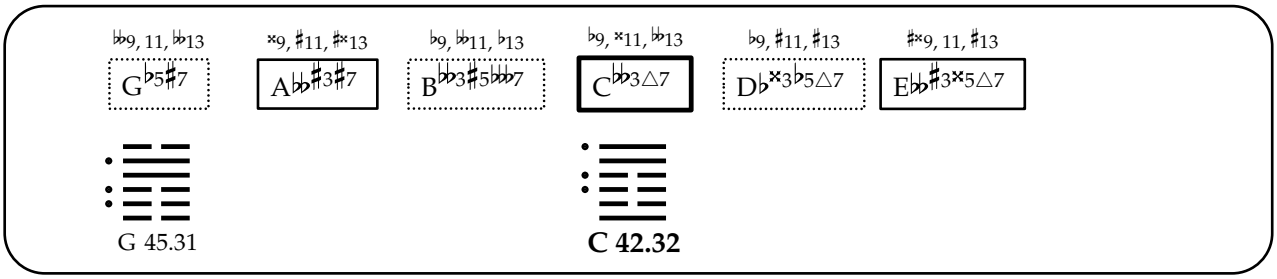
𝄫9, 11, 𝄫13
G♭5♯7
𝄪9, ♯11, ♯𝄪13
A𝄫♯3♯7
♭9, 𝄫11, ♭13
B𝄫3♯5𝄫7
♭9, 𝄪11, 𝄫13
C𝄫3△7
♭9, ♯11, ♯13
D♭𝄪3♭5△7
♯𝄪9, 11, ♯13
E𝄫♯3𝄪5△7
G 45.31
C 42.32

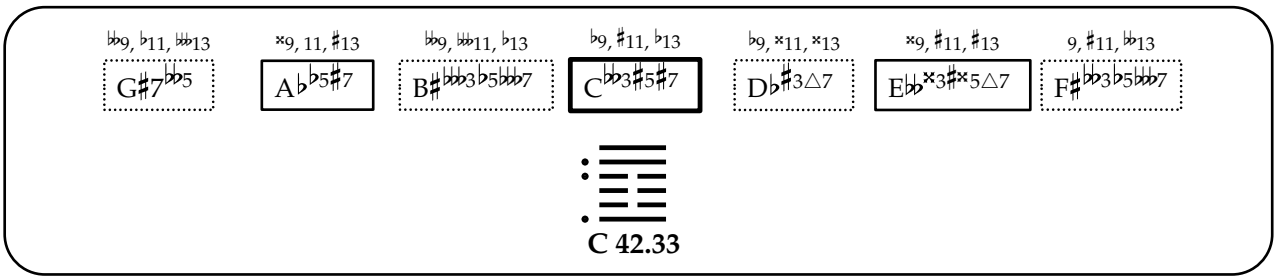
𝄫9, ♭11, 𝄫13
G♯7♭♭5
𝄪9, 11, ♯13
A♭♭5♯7
♭9, 𝄫11, ♭13
B♯𝄫3♭5𝄫7
♭9, ♯11, ♭13
C♭♭3♯5♯7
♭9, 𝄪11, 𝄪13
D♭♯3△7
𝄪9, ♯11, ♯13
E𝄫𝄪3♯𝄪5△7
9, ♯11, 𝄫13
F♯♭♭3♭5𝄫7
C 42.33

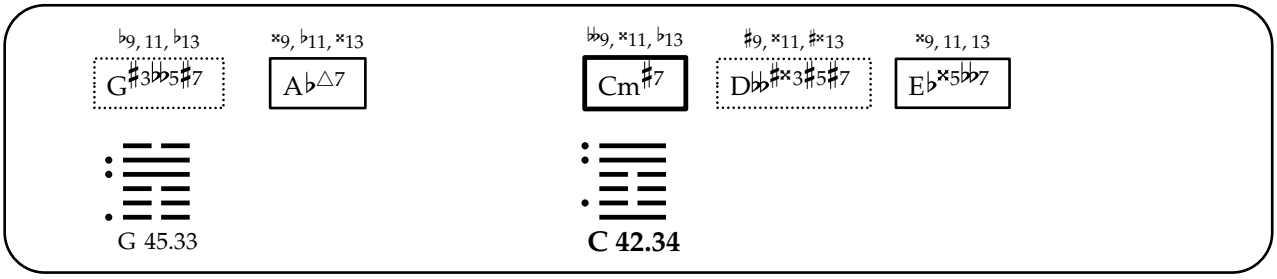
♭9, 11, ♭13
G♯3♭♭5♯7
𝄪9, ♭11, 𝄪13
A♭△7
𝄫9, 𝄪11, ♭13
Cm♯7
♯9, 𝄪11, ♯𝄪13
D𝄫♯𝄪3♯5♯7
𝄪9, 11, 13
E♭𝄪5♭♭7
G 45.33
C 42.34

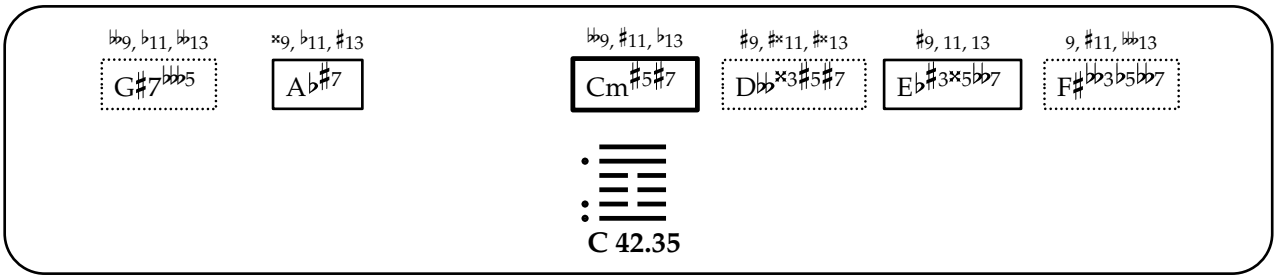
𝄫9, ♭11, 𝄫13
G♯7♭♭♭5
𝄪9, ♭11, ♯13
A♭♯7
𝄫9, ♯11, ♭13
Cm♯5♯7
♯9, ♯𝄪11, ♯𝄪13
D𝄫♭𝄪3♯5♯7
♯9, 11, 13
E♭♯3𝄪5♭♭7
9, ♯11, 𝄫13
F♯♭♭3♭5𝄫7
C 42.35

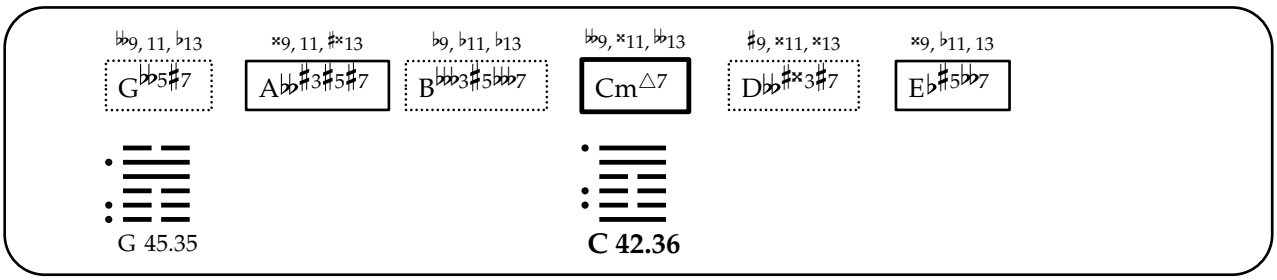
𝄫9, 11, ♭13
G♭♭5♯7
𝄪9, 11, ♯𝄪13
A𝄫♯3♯5♯7
♭9, ♭11, ♭13
B𝄫♭3♯5𝄫7
𝄫9, 𝄪11, 𝄫13
Cm△7
♯9, 𝄪11, 𝄪13
D♭♭♯𝄪3♯7
𝄪9, ♭11, 13
E♭♯5♭♭7
G 45.35
C 42.36

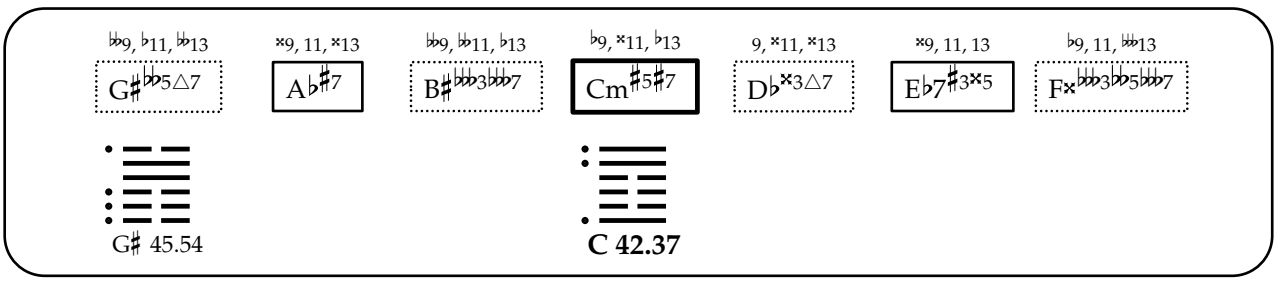
𝄫9, ♭11, 𝄫13
G♯♭♭5△7
𝄪9, 11, 𝄪13
A♭♯7
𝄫9, 𝄫11, ♭13
B♯𝄫♭3𝄫♭7
♭9, 𝄪11, ♭13
Cm♯5♯7
9, 𝄪11, 𝄪13
D♭𝄪3△7
𝄪9, 11, 13
E♭7♯3𝄪5
♭9, 11, 𝄫13
F𝄪𝄫♭3♭5𝄫♭7
G♯ 45.54
C 42.37

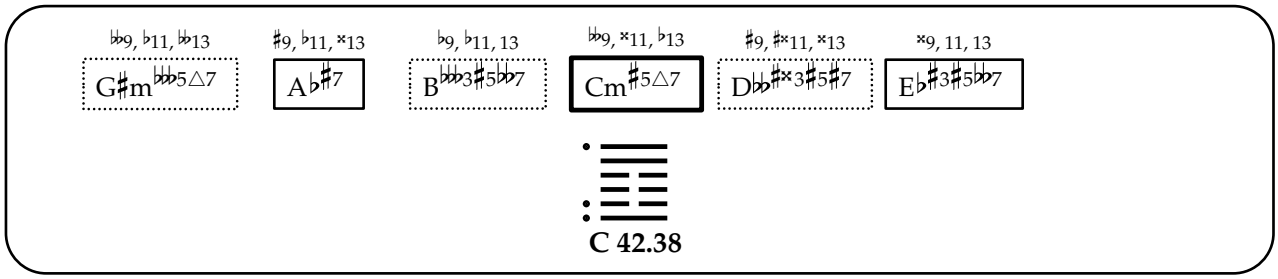
♭♭9, ♭11, ♭♭13
G♯m♭♭♭5△7
♯9, ♭11, ×13
A♭♯7
♭9, ♭11, 13
B♭♭♭3♯5♭♭♭7
♭♭9, ×11, ♭13
Cm♯5△7
♯9, ♯×11, ×13
D♭♭♯×3♯5♯7
×9, 11, 13
E♭♯3♯5♭♭♭7
C 42.38

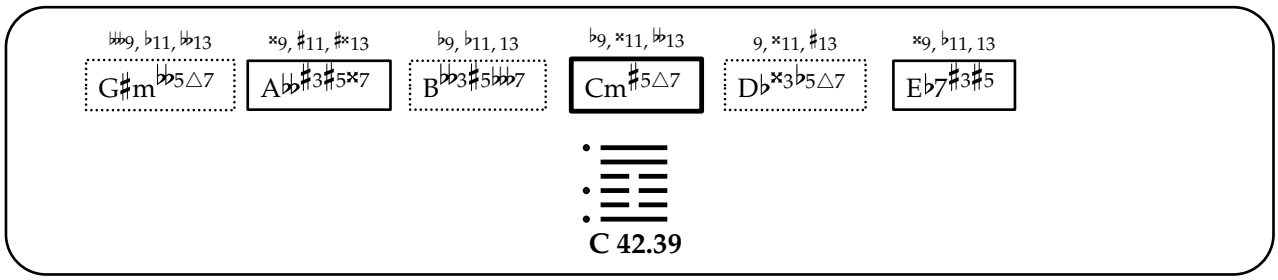
♭♭♭9, ♭11, ♭♭13
G♯m♭♭5△7
×9, ♯11, ♯×13
A♭♭♯3♯5×7
♭9, ♭11, 13
B♭♭3♯5♭♭♭7
♭9, ×11, ♭♭13
Cm♯5△7
9, ×11, ♯13
D♭×3♭5△7
×9, ♭11, 13
E♭7♯3♯5
C 42.39

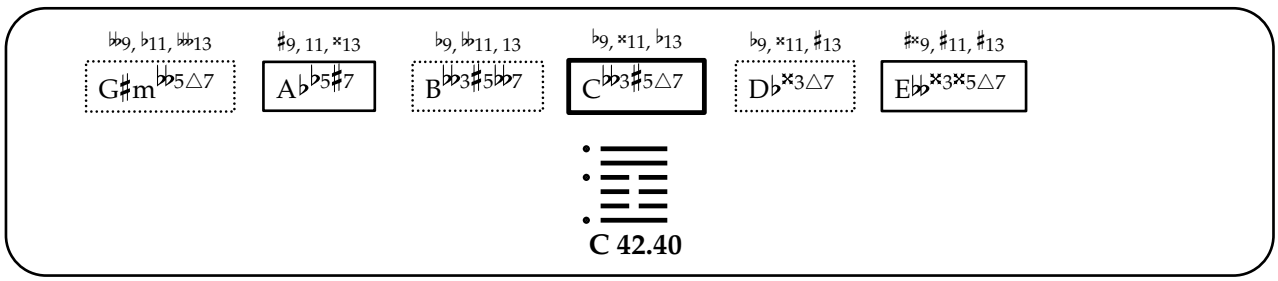
♭♭9, ♭11, ♭♭♭13
G♯m♭♭5△7
♯9, 11, ×13
A♭♭5♯7
♭9, ♭♭11, 13
B♭♭3♯5♭♭♭7
♭9, ×11, ♭13
C♭♭3♯5△7
♭9, ×11, ♯13
D♭×3△7
♯×9, ♯11, ♯13
E♭♭×3×5△7
C 42.40

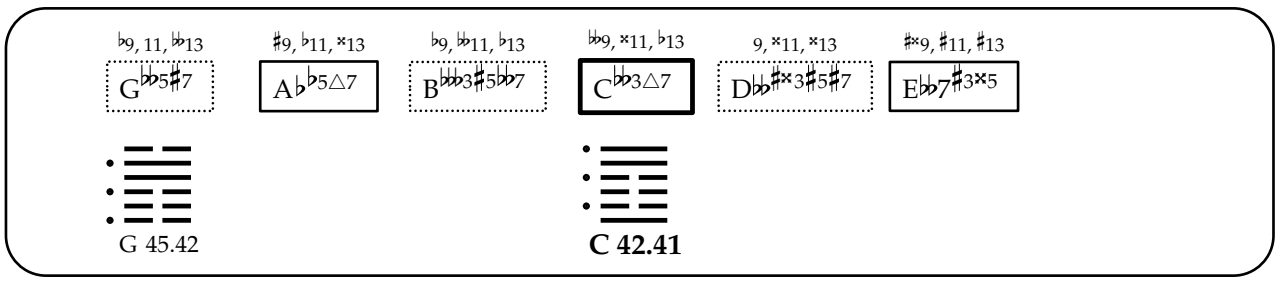
♭9, 11, ♭♭13
G♭♭5♯7
♯9, ♭11, ×13
A♭♭5△7
♭9, ♭♭11, ♭13
B♭♭♭3♯5♭♭♭7
♭♭9, ×11, ♭13
C♭♭3△7
9, ×11, ×13
D♭♯♯×3♯5♯7
♯×9, ♯11, ♯13
E♭♭7♯3×5
G 45.42
C 42.41

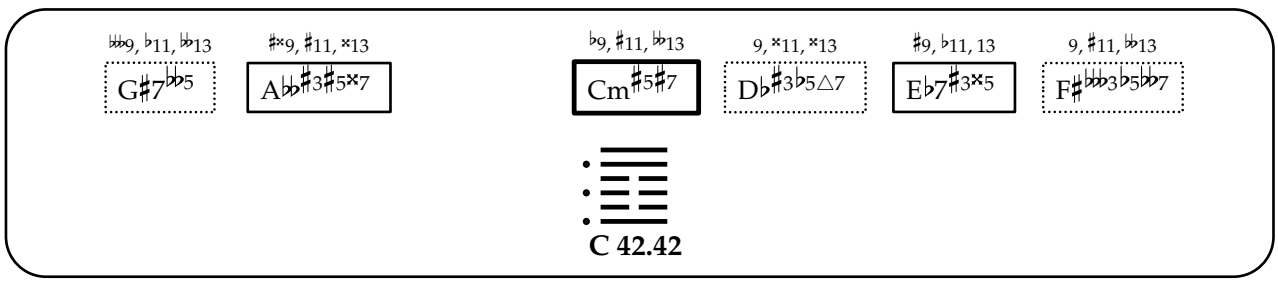
♭♭♭9, ♭11, ♭♭13
G♯7♭♭5
♯×9, ♯11, ×13
A♭♭♯3♯5×7
♭9, ♯11, ♭♭13
Cm♯5♯7
9, ×11, ×13
D♭♯3♭5△7
♯9, ♭11, 13
E♭7♯3×5
9, ♯11, ♭♭13
F♯♭♭♭3♭5♭♭♭7
C 42.42

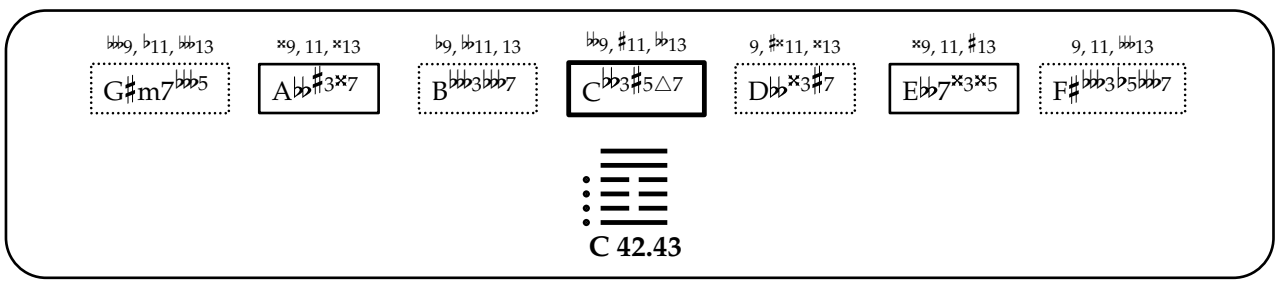
♭♭♭9, ♭11, ♭♭♭13
G♯m7♭♭♭5
×9, 11, ×13
A♭♭♯3×7
♭9, ♭♭11, 13
B♭♭♭3♭♭♭7
♭♭9, ♯11, ♭♭13
C♭♭3♯5△7
9, ♯×11, ×13
D♭♭×3♯7
×9, 11, ♯13
E♭♭7×3×5
9, 11, ♭♭♭13
F♯♭♭♭3♭5♭♭♭7
C 42.43

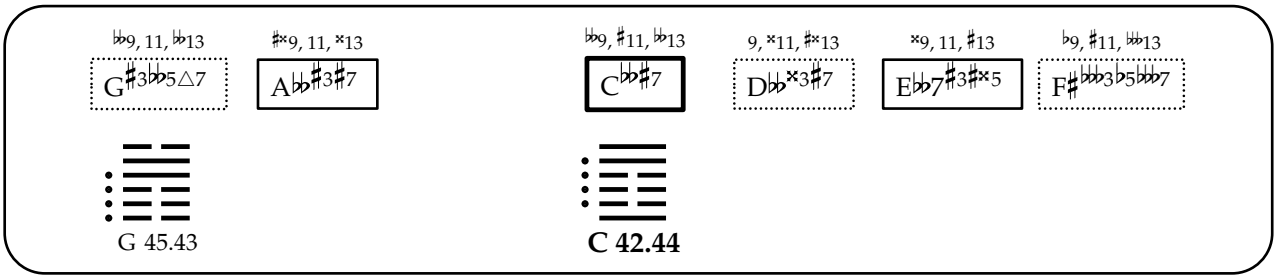

G 45.43 **C 42.44**

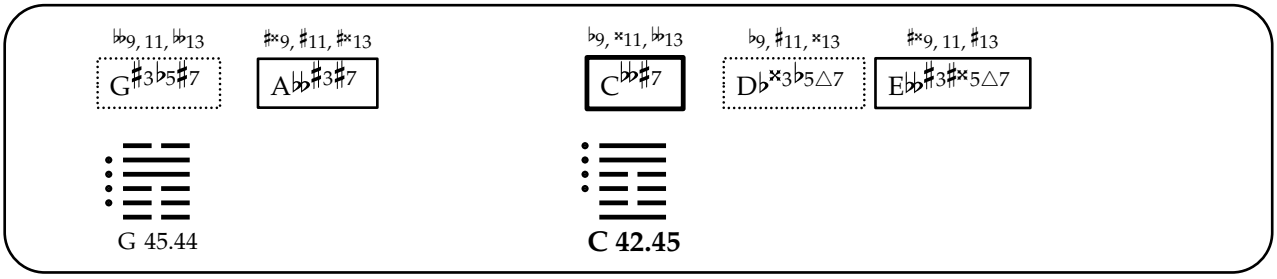

G 45.44 **C 42.45**

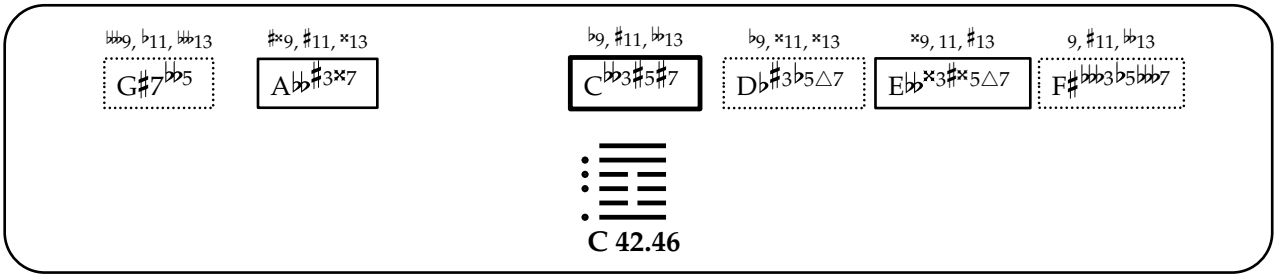

C 42.46

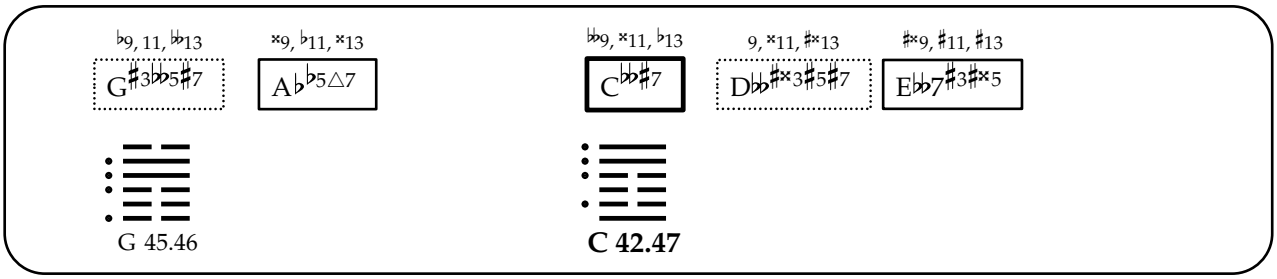

G 45.46 **C 42.47**

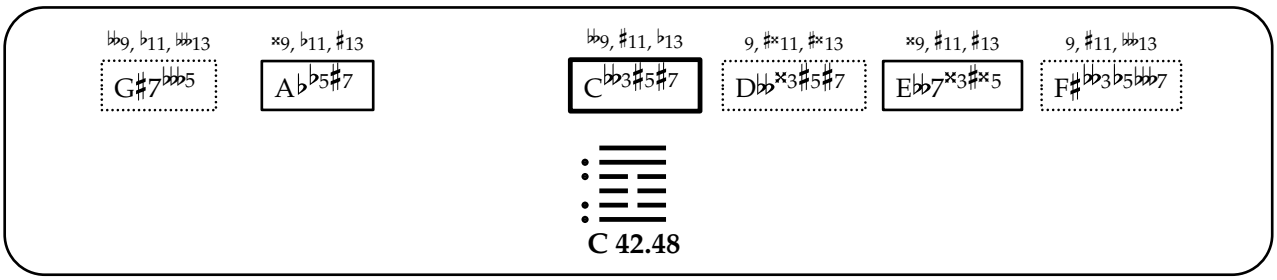

C 42.48

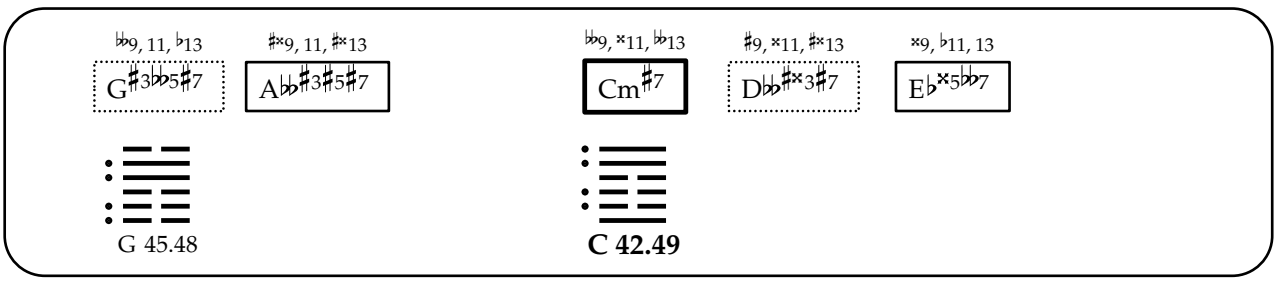

G 45.48 **C 42.49**

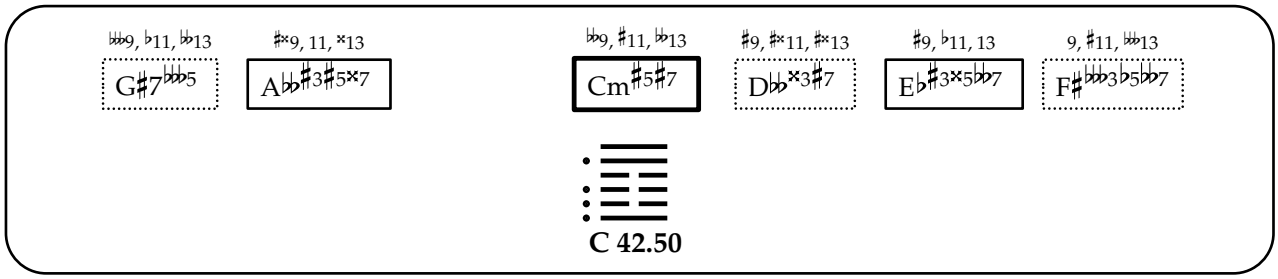
𝄫9, ♭11, 𝄪13
G♯7𝄫5
♯×9, 11, ×13
A𝄫♯3♯5×7
𝄫9, ♯11, 𝄪13
Cm♯5♯7
♯9, ♯×11, ♯×13
D𝄫×3♯7
♯9, ♭11, 13
E♭♯3×5𝄫7
9, ♯11, 𝄪13
F♯𝄫3♭5𝄫7
C 42.50

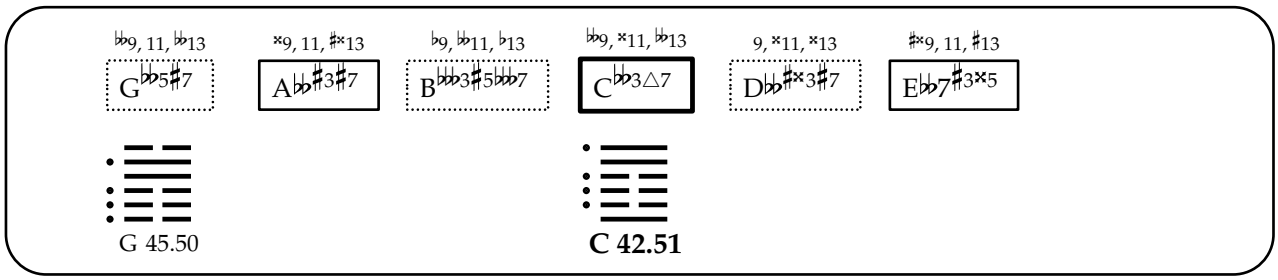
𝄫9, 11, 𝄪13
G𝄫5♯7
×9, 11, ♯×13
A𝄫♯3♯7
♭9, 𝄪11, ♭13
B𝄫3♯5𝄫7
𝄫9, ×11, 𝄫13
C𝄫3△7
9, ×11, ×13
D𝄫♯×3♯7
♯×9, 11, ♯13
E𝄫7♯3×5
G 45.50
C 42.51

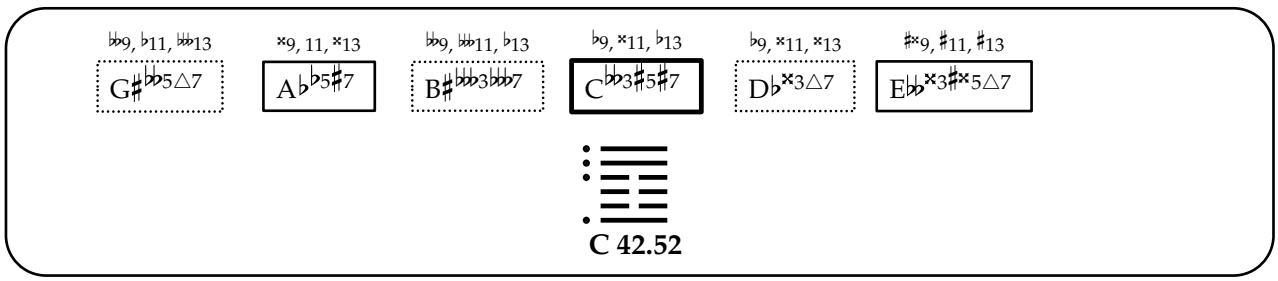
𝄫9, ♭11, 𝄪13
G♯𝄫5△7
×9, 11, ×13
A♭♭5♯7
♭9, 𝄪11, ♭13
B♯𝄫3𝄫7
♭9, ×11, ♭13
C𝄫3♯5♯7
♭9, ×11, ×13
D♭×3△7
♯×9, ♯11, ♯13
E𝄫×3♯×5△7
C 42.52

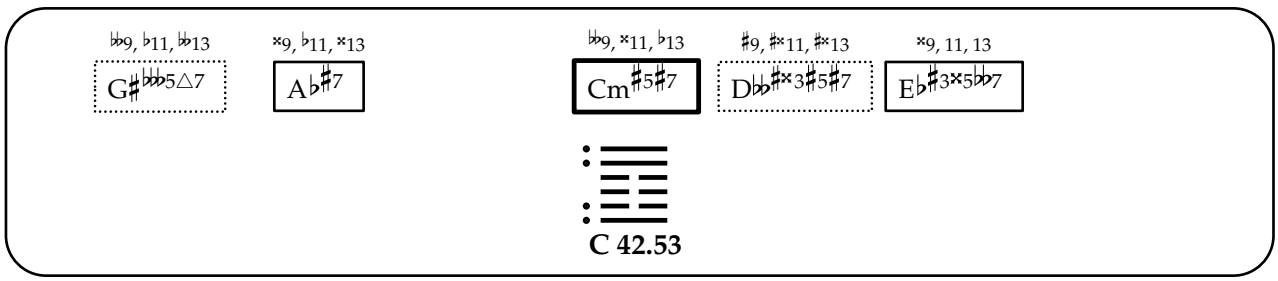
𝄫9, ♭11, 𝄪13
G♯𝄫5△7
×9, ♭11, ×13
A♭♯7
𝄫9, ×11, ♭13
Cm♯5♯7
♯9, ♯×11, ♯×13
D𝄫♯×3♯5♯7
×9, 11, 13
E♭♯3×5𝄫7
C 42.53

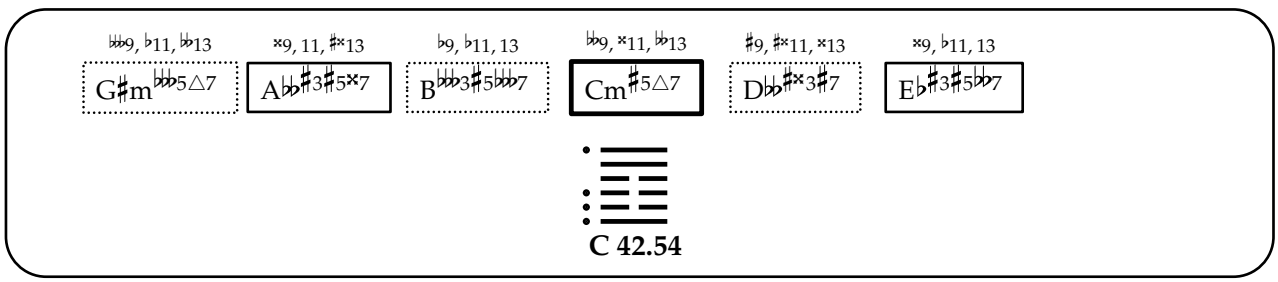
𝄫9, ♭11, 𝄪13
G♯m𝄫5△7
×9, 11, ♯×13
A𝄫♯3♯5×7
♭9, ♭11, 13
B𝄫3♯5𝄫7
𝄫9, ×11, 𝄪13
Cm♯5△7
♯9, ♯×11, ×13
D𝄫♯×3♯7
×9, ♭11, 13
E♭♯3♯5𝄫7
C 42.54

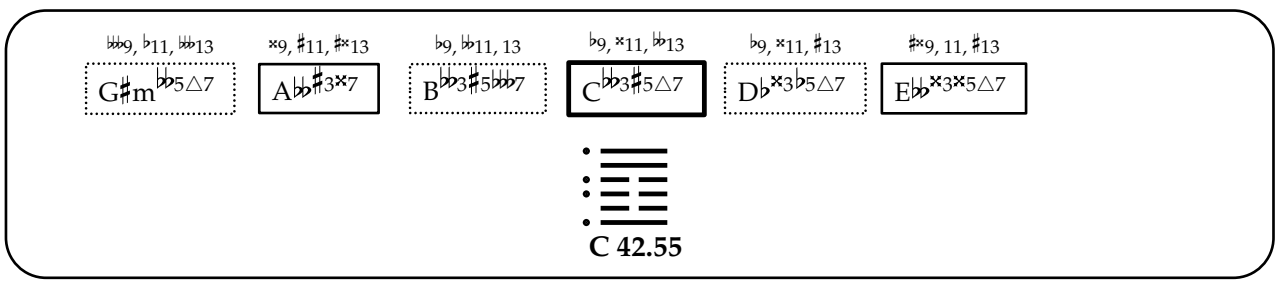
𝄫9, ♭11, 𝄪13
G♯m𝄫5△7
×9, ♯11, ♯×13
A𝄫♯3×7
♭9, 𝄪11, 13
B𝄫3♯5𝄫7
♭9, ×11, 𝄪13
C𝄫3♯5△7
♭9, ×11, ♯13
D♭×3♭5△7
♯×9, 11, ♯13
E𝄫×3×5△7
C 42.55

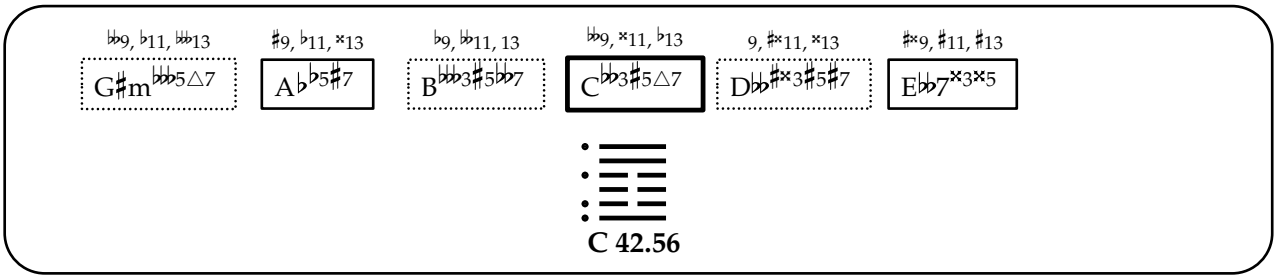
♭♭9, ♭11, ♭♭13
G♯m♭♭♭5△7
♯9, ♭11, ×13
A♭♭5♯7
♭9, ♭♭11, 13
B♭♭♭3♯5♭♭7
♭♭9, ×11, ♭13
C♭♭3♯5△7
9, ♯×11, ×13
D♭♭♯×3♯5♯7
♯×9, ♯11, ♯13
E♭♭7×3×5
C 42.56

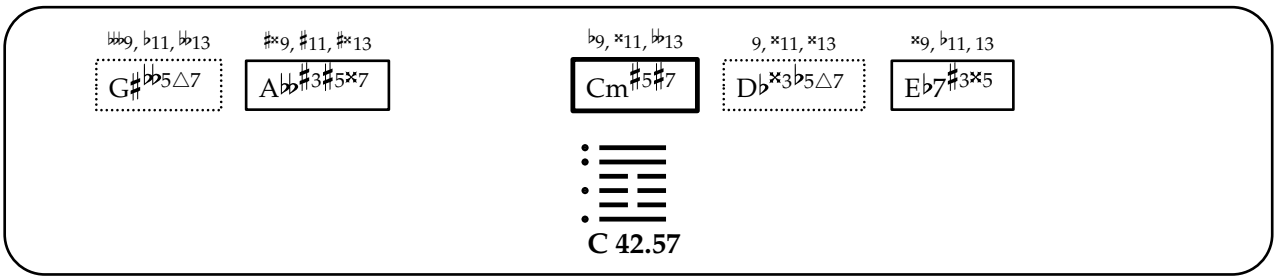
♭♭♭9, ♭11, ♭♭13
G♯♭♭♭5△7
♯×9, ♯11, ♯×13
A♭♭♯3♯5×7
♭9, ×11, ♭♭13
Cm♯5♯7
9, ×11, ×13
D♭×3♭5△7
×9, ♭11, 13
E♭7♯3×5
C 42.57

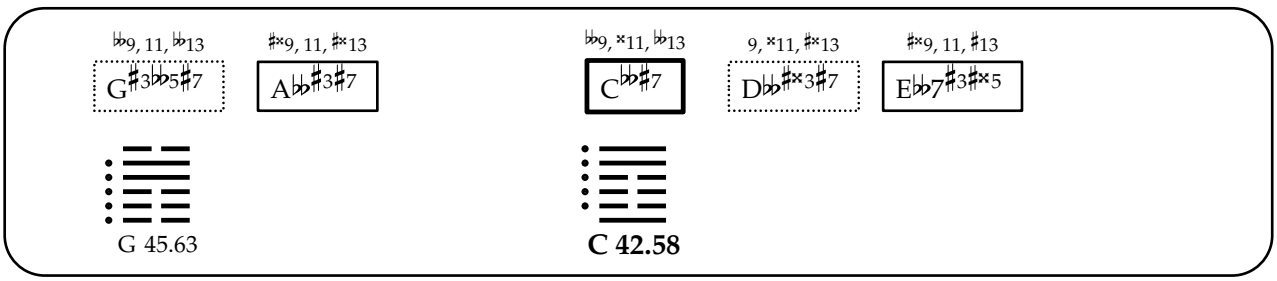
♭♭9, 11, ♭♭13
G♯3♭♭5♯7
♯×9, 11, ♯×13
A♭♭♯3♯7
♭♭9, ×11, ♭♭13
C♭♭♯7
9, ×11, ♯×13
D♭♭♯×3♯7
♯×9, 11, ♯13
E♭♭7♯3♯×5
G 45.63
C 42.58

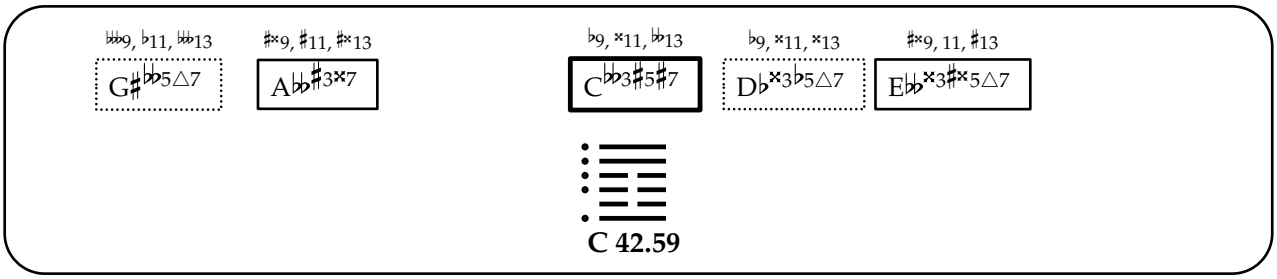
♭♭♭9, ♭11, ♭♭13
G♯♭♭♭5△7
♯×9, ♯11, ♯×13
A♭♭♯3×7
♭9, ×11, ♭♭13
C♭♭3♯5♯7
♭9, ×11, ×13
D♭×3♭5△7
♯×9, 11, ♯13
E♭♭×3♯×5△7
C 42.59

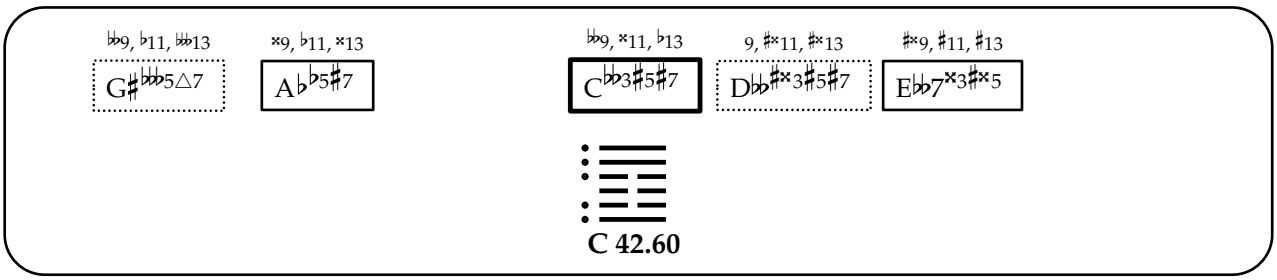
♭♭9, ♭11, ♭♭13
G♯♭♭♭5△7
×9, ♭11, ×13
A♭♭5♯7
♭♭9, ×11, ♭13
C♭♭3♯5♯7
9, ♯×11, ♯×13
D♭♭♯×3♯5♯7
♯×9, ♯11, ♯13
E♭♭7×3♯×5
C 42.60

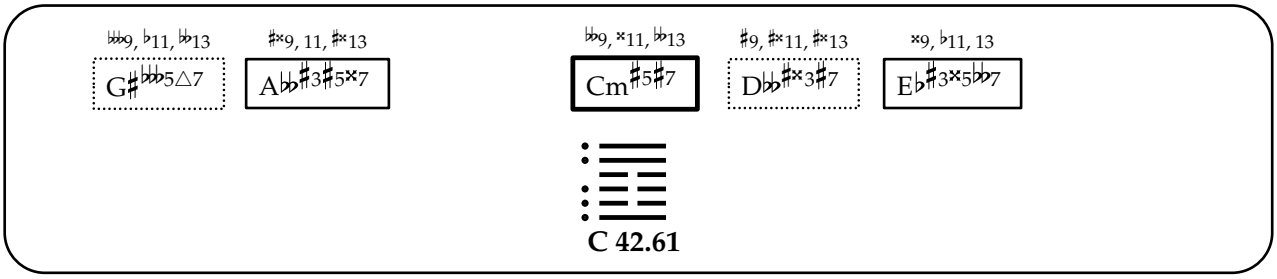
♭♭♭9, ♭11, ♭♭13
G♯♭♭♭5△7
♯×9, 11, ♯×13
A♭♭♯3♯5×7
♭♭9, ×11, ♭♭13
Cm♯5♯7
♯9, ♯×11, ♯×13
D♭♭♯×3♯7
×9, ♭11, 13
E♭♯3×5♭♭7
C 42.61

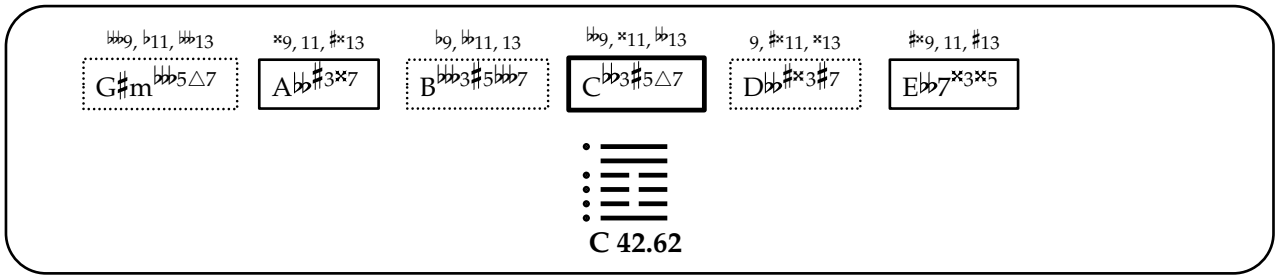
𝄫9, ♭11, 𝄫13
G♯m𝄫♭5△7
×9, 11, ♯×13
A𝄫♭♯3×7
♭9, 𝄫11, 13
B𝄫♭3♯5𝄫♭7
𝄫9, ×11, 𝄫13
C𝄫♭3♯5△7
9, ♯×11, ×13
D𝄫♭♯×3♯7
♯×9, 11, ♯13
E𝄫♭7×3×5
C 42.62

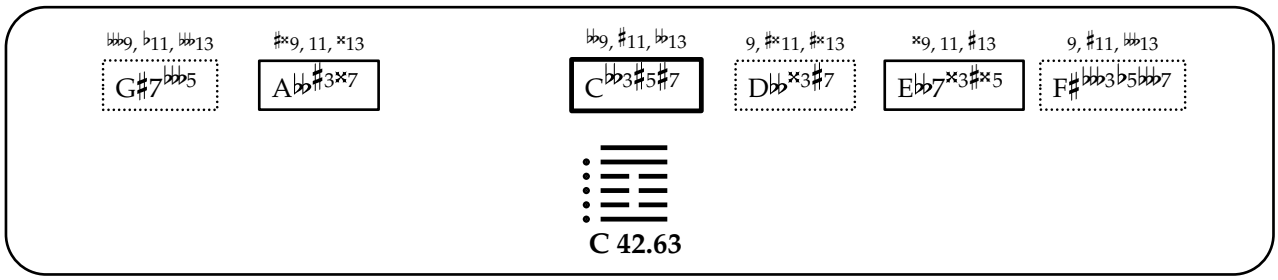
𝄫9, ♭11, 𝄫13
G♯7𝄫♭♭5
♯×9, 11, ×13
A𝄫♭♯3×7
𝄫9, ♯11, 𝄫13
C𝄫♭3♯5♯7
9, ♯×11, ♯×13
D𝄫♭×3♯7
×9, 11, ♯13
E𝄫♭7×3♯×5
9, ♯11, 𝄫13
F♯𝄫♭♭3♭5𝄫♭7
C 42.63

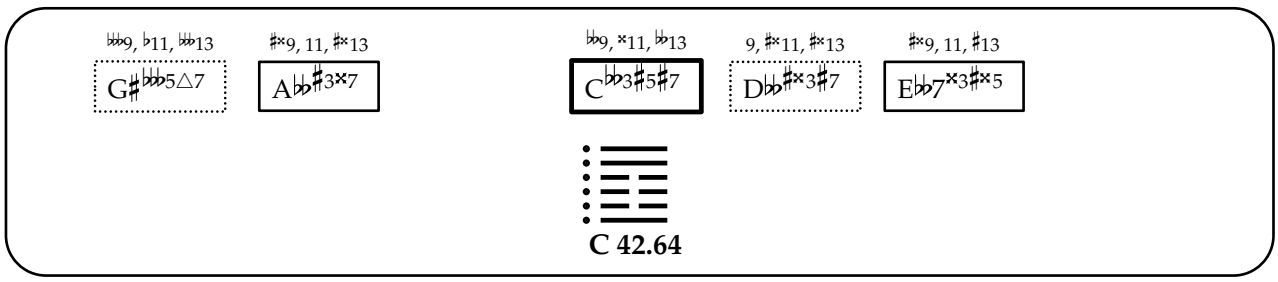
𝄫9, ♭11, 𝄫13
G♯𝄫♭♭5△7
♯×9, 11, ♯×13
A𝄫♭♯3×7
𝄫9, ×11, 𝄫13
C𝄫♭3♯5♯7
9, ♯×11, ♯×13
D𝄫♭♯×3♯7
♯×9, 11, ♯13
E𝄫♭7×3♯×5
C 42.64

夬

43. Guai

[Break-through, Resoluteness, Resolution, Eliminating]

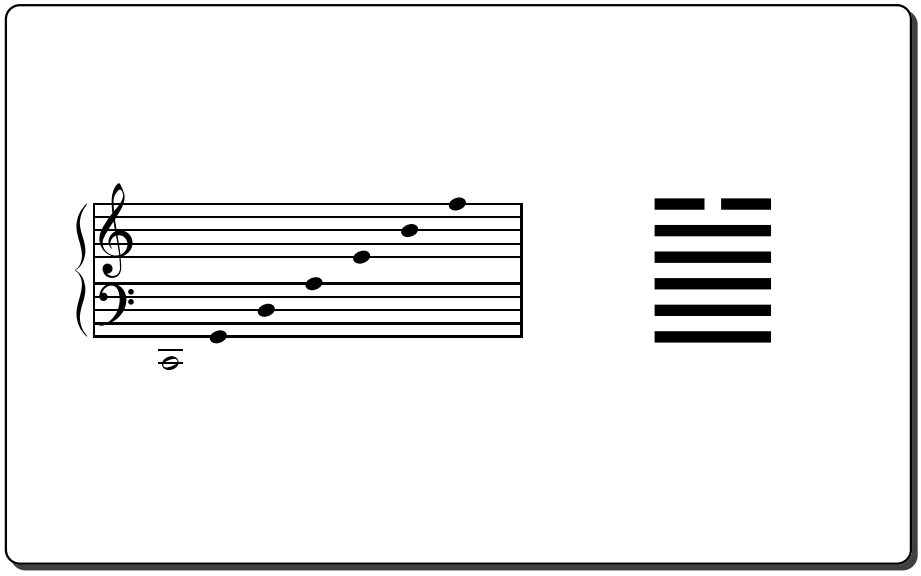

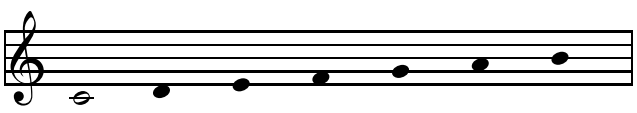

C 43.01

A 19.01

E 24.01

F 1.01

G 34.01

D 11.01

B 2.01

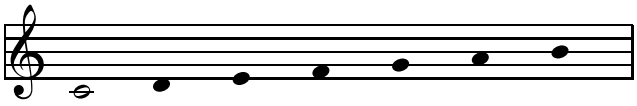

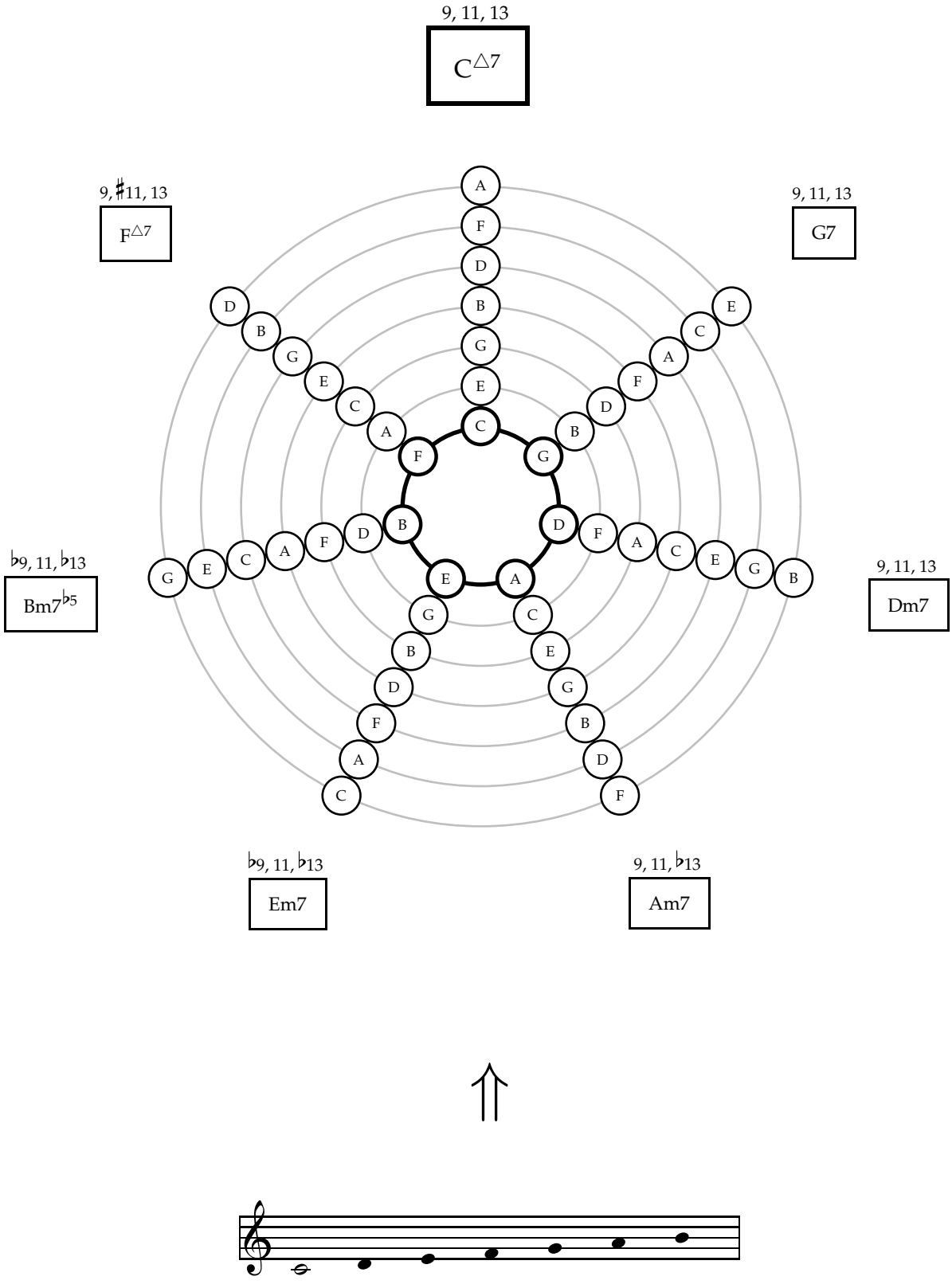
9, 11, 13
C△7
9, ♯11, 13
F△7
9, 11, 13
G7
♭9, 11, ♭13
Bm7♭5
9, 11, 13
Dm7
♭9, 11, ♭13
Em7
9, 11, ♭13
Am7

1
2
3
4
5
6
7

⇑

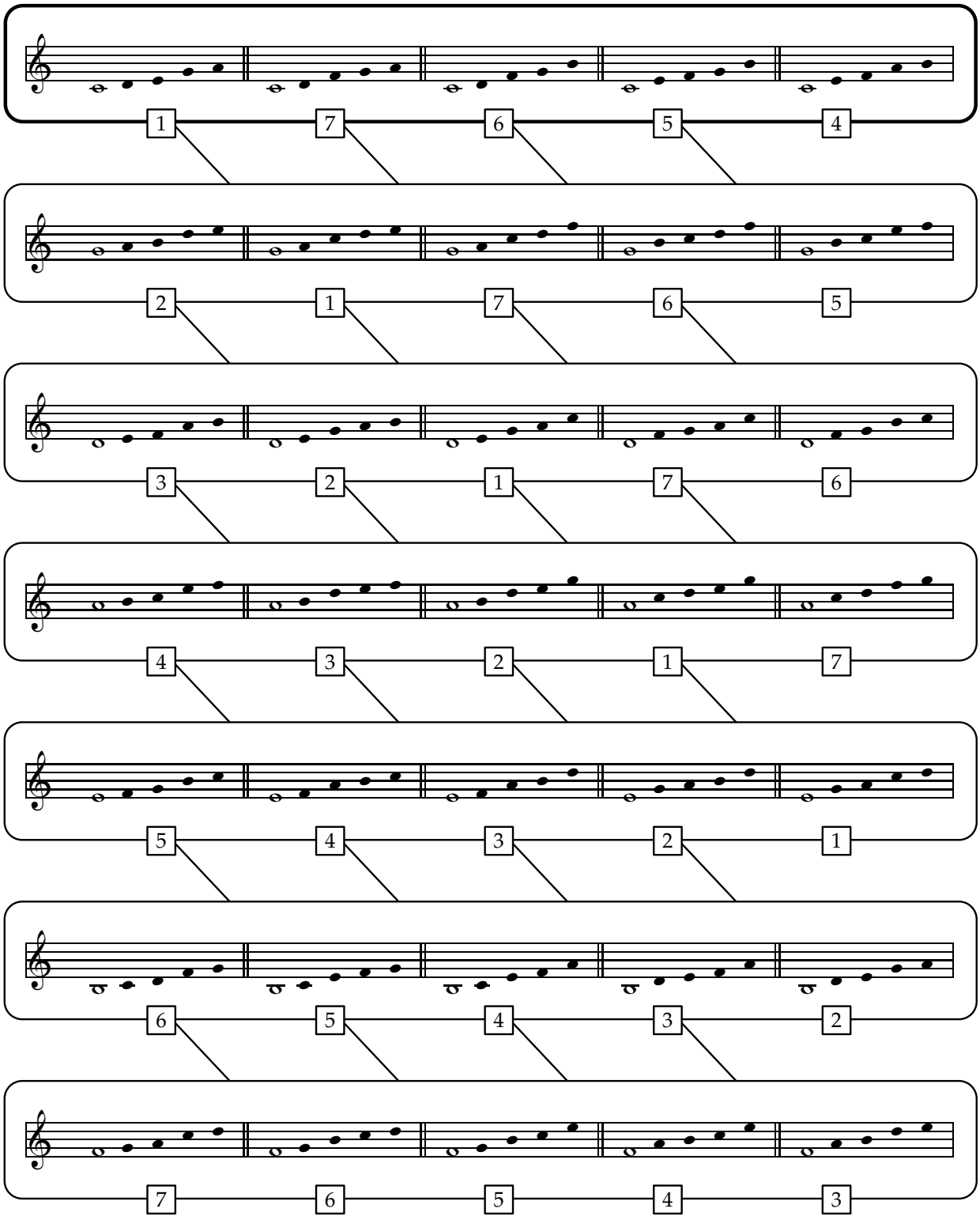
1 7 6 5 4
2 1 7 6 5
3 2 1 7 6
4 3 2 1 7
5 4 3 2 1
6 5 4 3 2
7 6 5 4 3

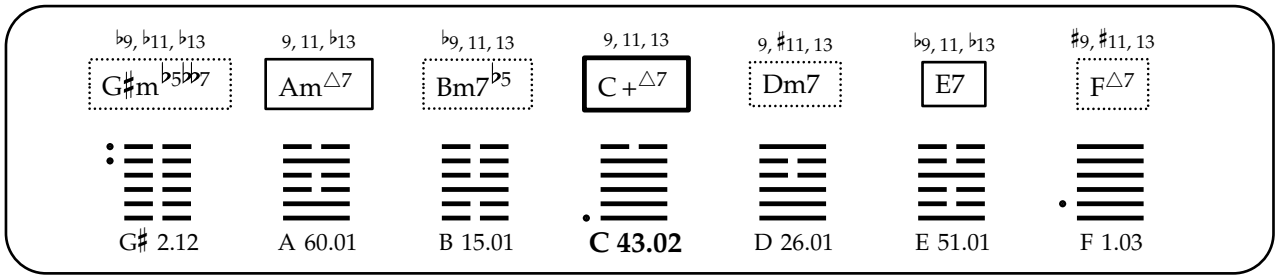
♭9, ♭11, ♭13
G♯m♭5♭♭7
9, 11, ♭13
Am△7
♭9, 11, 13
Bm7♭5
9, 11, 13
C+△7
9, ♯11, 13
Dm7
♭9, 11, ♭13
E7
♯9, ♯11, 13
F△7
G♯ 2.12
A 60.01
B 15.01
C 43.02
D 26.01
E 51.01
F 1.03

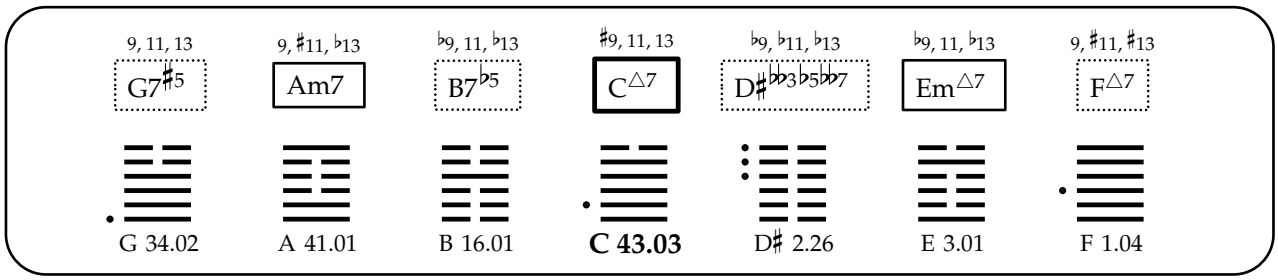
9, 11, 13
G7♯5
9, ♯11, ♭13
Am7
♭9, 11, ♭13
B7♭5
♯9, 11, 13
C△7
♭9, ♭11, ♭13
D♯♭♭3♭5♭♭7
♭9, 11, ♭13
Em△7
9, ♯11, ♯13
F△7
G 34.02
A 41.01
B 16.01
C 43.03
D♯ 2.26
E 3.01
F 1.04

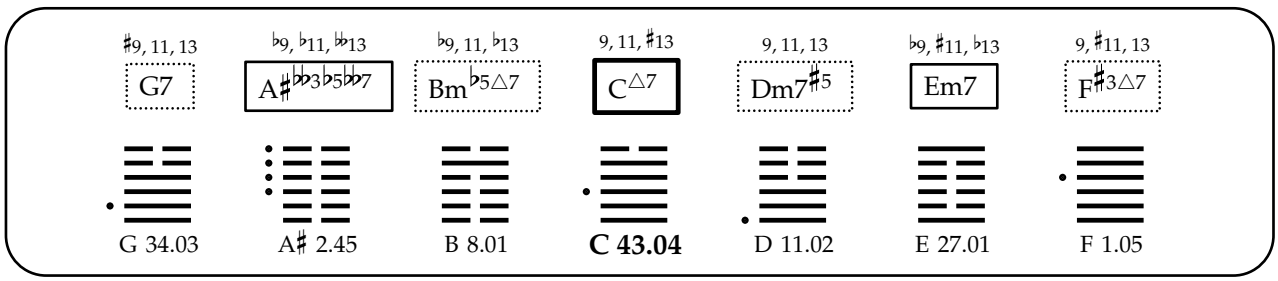
♯9, 11, 13
G7
♭9, ♭11, ♭♭13
A♯♭♭3♭5♭♭7
♭9, 11, ♭13
Bm♭5△7
9, 11, ♯13
C△7
9, 11, 13
Dm7♯5
♭9, ♯11, ♭13
Em7
9, ♯11, 13
F♯3△7
G 34.03
A♯ 2.45
B 8.01
C 43.04
D 11.02
E 27.01
F 1.05

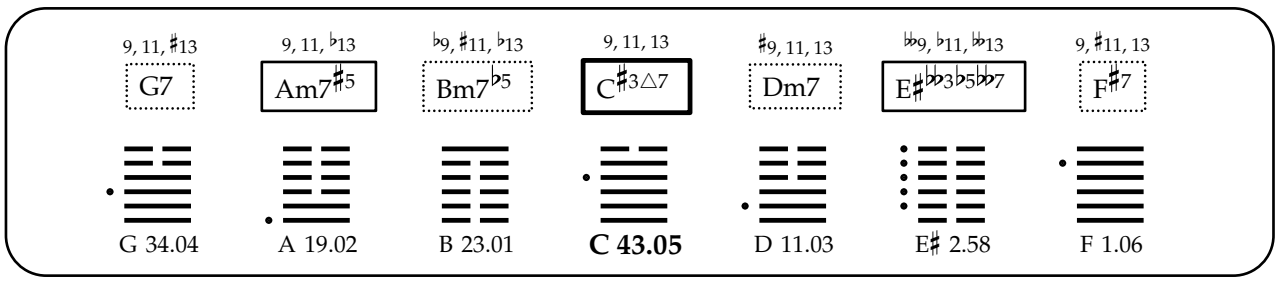
9, 11, ♯13
G7
9, 11, ♭13
Am7♯5
♭9, ♯11, ♭13
Bm7♭5
9, 11, 13
C♯3△7
♯9, 11, 13
Dm7
♭♭9, ♭11, ♭♭13
E♯♭♭3♭5♭♭7
9, ♯11, 13
F♯7
G 34.04
A 19.02
B 23.01
C 43.05
D 11.03
E♯ 2.58
F 1.06

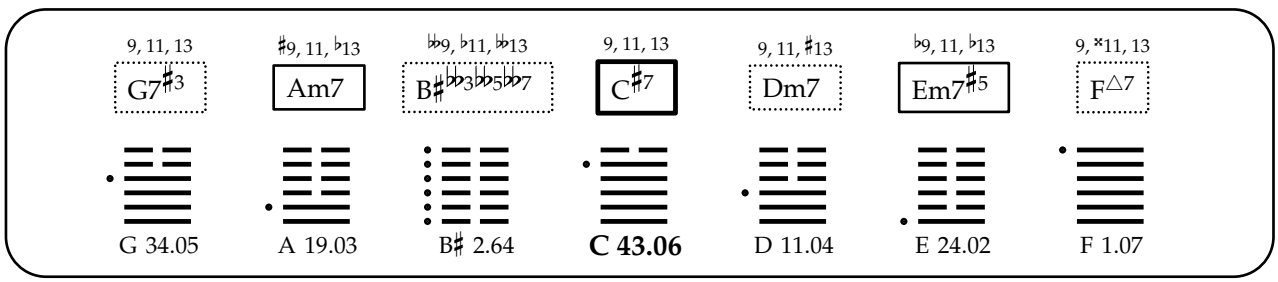
9, 11, 13
G7♯3
♯9, 11, ♭13
Am7
♭♭9, ♭11, ♭♭13
B♯♭♭3♭♭5♭♭7
9, 11, 13
C♯7
9, 11, ♯13
Dm7
♭9, 11, ♭13
Em7♯5
9, ×11, 13
F△7
G 34.05
A 19.03
B♯ 2.64
C 43.06
D 11.04
E 24.02
F 1.07

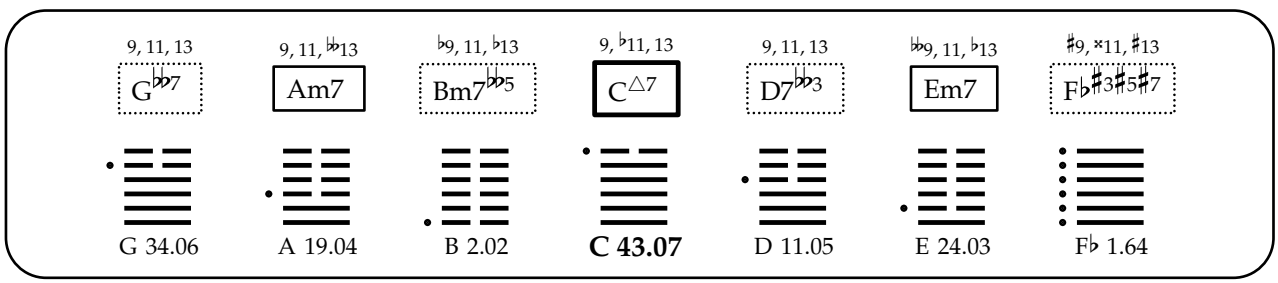
9, 11, 13
G♭♭7
9, 11, ♭♭13
Am7
♭9, 11, ♭13
Bm7♭♭5
9, ♭11, 13
C△7
9, 11, 13
D7♭♭3
♭♭9, 11, ♭13
Em7
♯9, ×11, ♯13
F♭♯3♯5♯7
G 34.06
A 19.04
B 2.02
C 43.07
D 11.05
E 24.03
F♭ 1.64

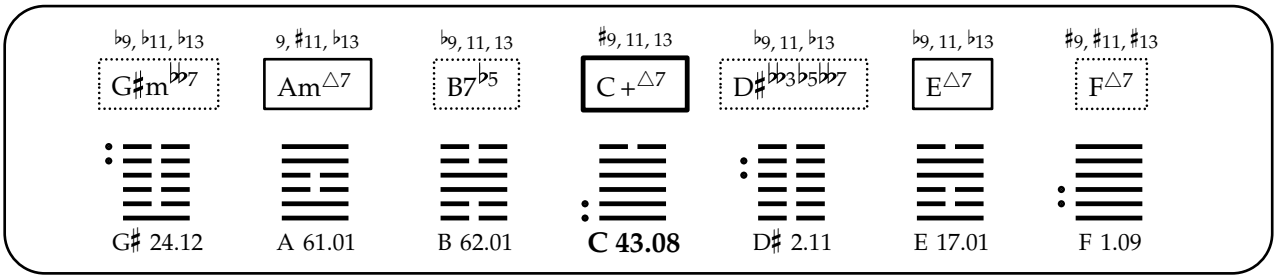
♭9, ♭11, ♭13
G♯m♭♭7
9, ♯11, ♭13
Am△7
♭9, 11, 13
B7♭5
♯9, 11, 13
C+△7
♭9, 11, ♭13
D♯♭♭3♭5♭♭7
♭9, 11, ♭13
E△7
♯9, ♯11, ♯13
F△7
G♯ 24.12
A 61.01
B 62.01
C 43.08
D♯ 2.11
E 17.01
F 1.09

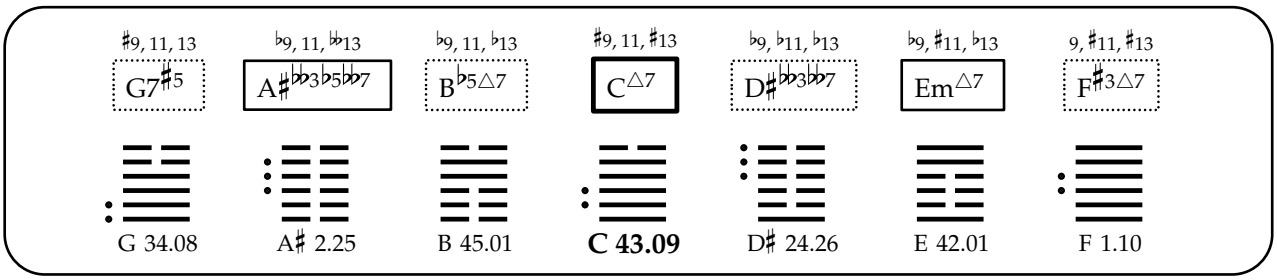
♯9, 11, 13
G7♯5
♭9, 11, ♭♭13
A♯♭♭3♭5♭♭7
♭9, 11, ♭13
B♭5△7
♯9, 11, ♯13
C△7
♭9, ♭11, ♭13
D♯♭♭3♭♭7
♭9, ♯11, ♭13
Em△7
9, ♯11, ♯13
F♯3△7
G 34.08
A♯ 2.25
B 45.01
C 43.09
D♯ 24.26
E 42.01
F 1.10

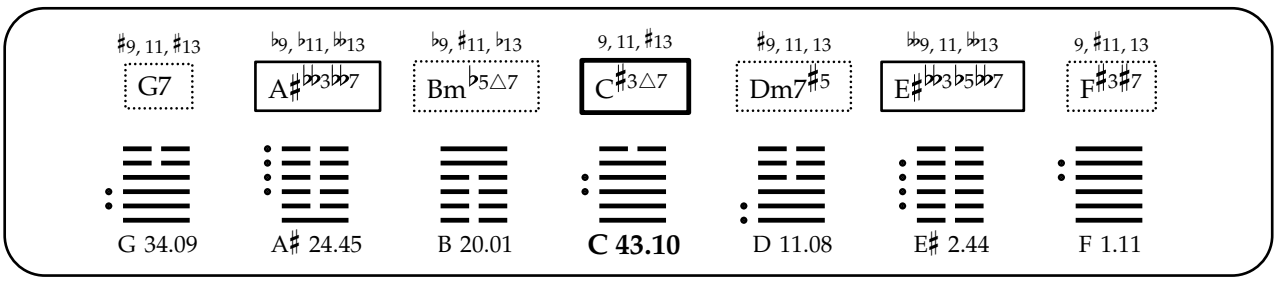
♯9, 11, ♯13
G7
♭9, ♭11, ♭♭13
A♯♭♭3♭♭7
♭9, ♯11, ♭13
Bm♭5△7
9, 11, ♯13
C♯3△7
♯9, 11, 13
Dm7♯5
♭♭9, 11, ♭♭13
E♯♭♭3♭5♭♭7
9, ♯11, 13
F♯3♯7
G 34.09
A♯ 24.45
B 20.01
C 43.10
D 11.08
E♯ 2.44
F 1.11

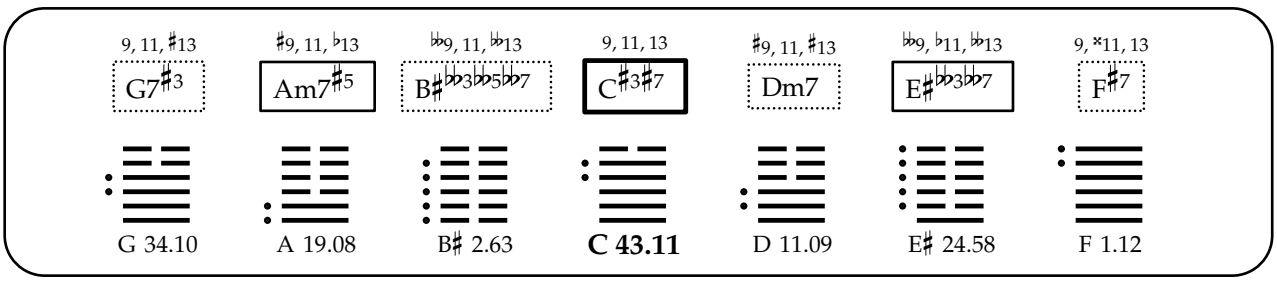
9, 11, ♯13
G7♯3
♯9, 11, ♭13
Am7♯5
♭♭9, 11, ♭♭13
B♯♭♭3♭♭5♭♭7
9, 11, 13
C♯3♯7
♯9, 11, ♯13
Dm7
♭♭9, ♭11, ♭♭13
E♯♭♭3♭♭7
9, ×11, 13
F♯7
G 34.10
A 19.08
B♯ 2.63
C 43.11
D 11.09
E♯ 24.58
F 1.12

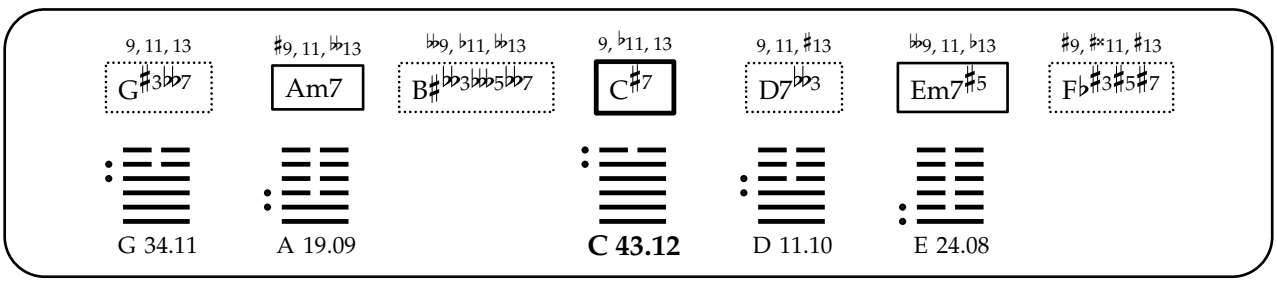
9, 11, 13
G♯3♭♭7
♯9, 11, ♭♭13
Am7
♭♭9, ♭11, ♭♭13
B♯♭♭3♭♭♭5♭♭7
9, ♭11, 13
C♯7
9, 11, ♯13
D7♭♭3
♭♭9, 11, ♭13
Em7♯5
♯9, ♯×11, ♯13
F♭♯3♯5♯7
G 34.11
A 19.09
C 43.12
D 11.10
E 24.08

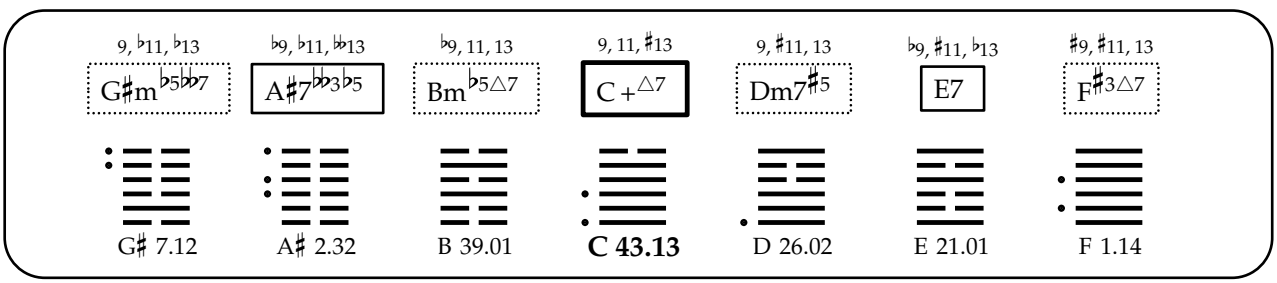
9, ♭11, ♭13
G♯m♭5♭♭7
♭9, ♭11, ♭♭13
A♯7♭♭3♭5
♭9, 11, 13
Bm♭5△7
9, 11, ♯13
C+△7
9, ♯11, 13
Dm7♯5
♭9, ♯11, ♭13
E7
♯9, ♯11, 13
F♯3△7
G♯ 7.12
A♯ 2.32
B 39.01
C 43.13
D 26.02
E 21.01
F 1.14

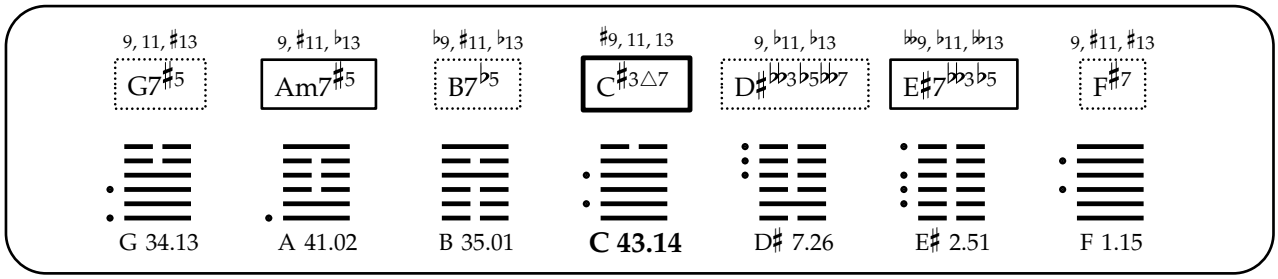
9, 11, ♯13
G7♯5
9, ♯11, ♭13
Am7♯5
♭9, ♯11, ♭13
B7♭5
♯9, 11, 13
C♯3△7
9, ♭11, ♭13
D♯♭♭3♭5♭♭7
♭♭9, ♭11, ♭♭13
E♯7♭♭3♭5
9, ♯11, ♯13
F♯7
G 34.13
A 41.02
B 35.01
C 43.14
D♯ 7.26
E♯ 2.51
F 1.15

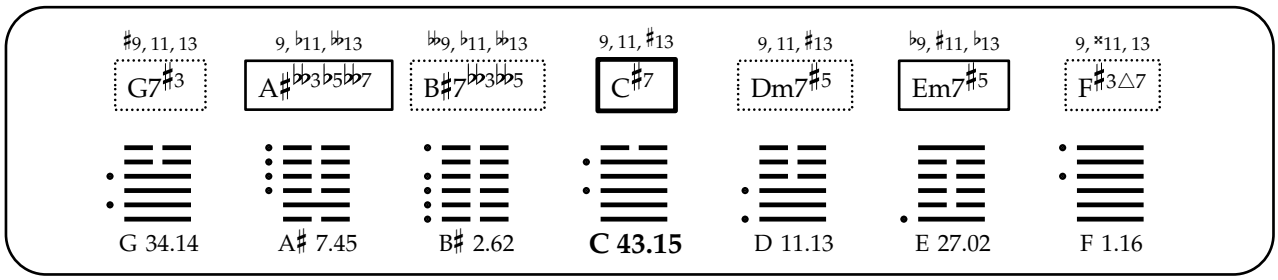
♯9, 11, 13
G7♯3
9, ♭11, ♭♭13
A♯♭♭3♭5♭♭7
♭♭9, ♭11, ♭♭13
B♯7♭♭3♭♭5
9, 11, ♯13
C♯7
9, 11, ♯13
Dm7♯5
♭9, ♯11, ♭13
Em7♯5
9, ×11, 13
F♯3△7
G 34.14
A♯ 7.45
B♯ 2.62
C 43.15
D 11.13
E 27.02
F 1.16

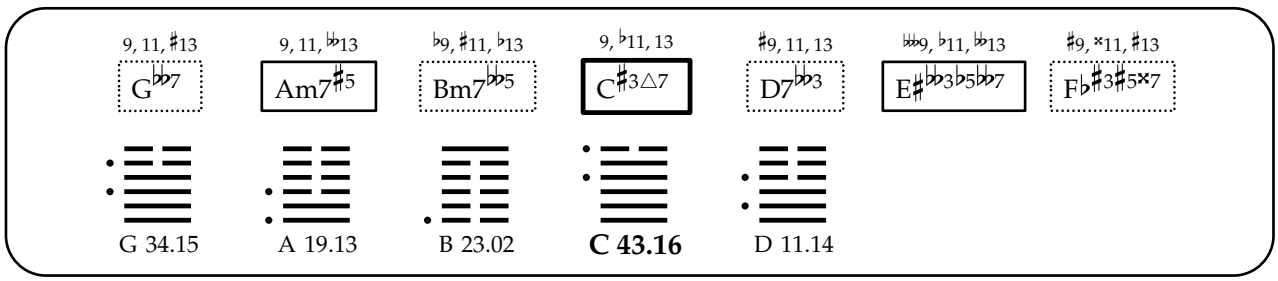
9, 11, ♯13
G♭♭7
9, 11, ♭♭13
Am7♯5
♭9, ♯11, ♭13
Bm7♭♭5
9, ♭11, 13
C♯3△7
♯9, 11, 13
D7♭♭3
♭♭♭9, ♭11, ♭♭13
E♯♭♭3♭5♭♭7
♯9, ×11, ♯13
F♭♯3♯5×7
G 34.15
A 19.13
B 23.02
C 43.16
D 11.14

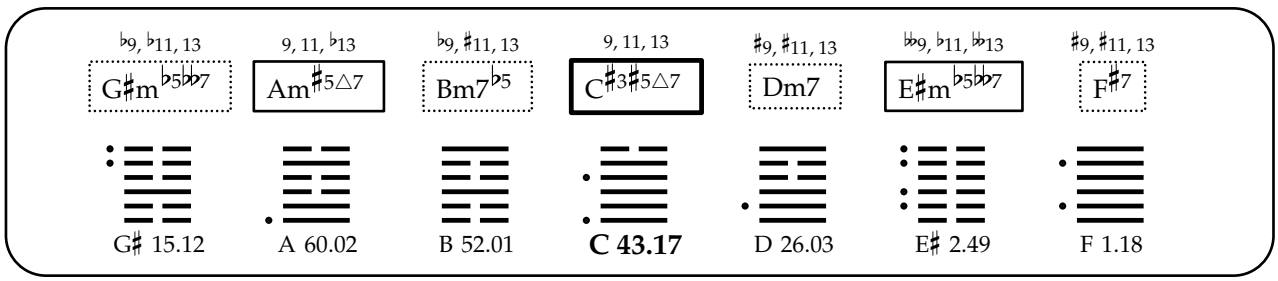
♭9, ♭11, 13
G♯m♭5♭♭7
9, 11, ♭13
Am♯5△7
♭9, ♯11, 13
Bm7♭5
9, 11, 13
C♯3♯5△7
♯9, ♯11, 13
Dm7
♭♭9, ♭11, ♭♭13
E♯m♭5♭♭7
♯9, ♯11, 13
F♯7
G♯ 15.12
A 60.02
B 52.01
C 43.17
D 26.03
E♯ 2.49
F 1.18

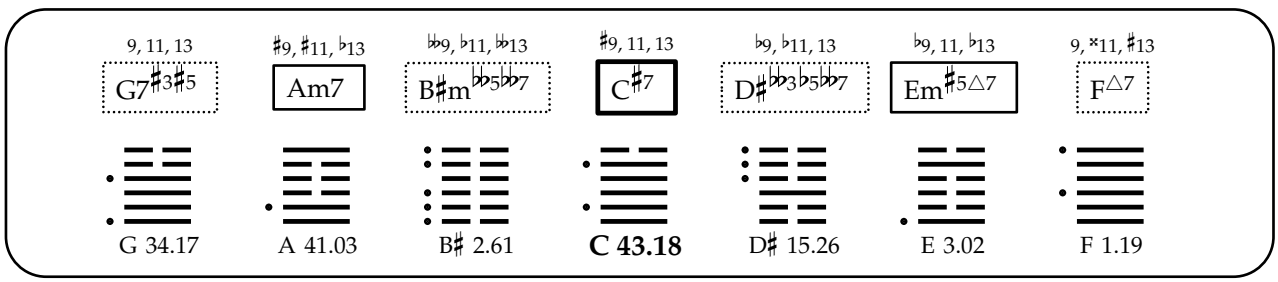
9, 11, 13
G7♯3♯5
♯9, ♯11, ♭13
Am7
♭♭9, ♭11, ♭♭13
B♯m♭♭5♭♭7
♯9, 11, 13
C♯7
♭9, ♭11, 13
D♯♭♭3♭5♭♭7
♭9, 11, ♭13
Em♯5△7
9, ×11, ♯13
F△7
G 34.17
A 41.03
B♯ 2.61
C 43.18
D♯ 15.26
E 3.02
F 1.19

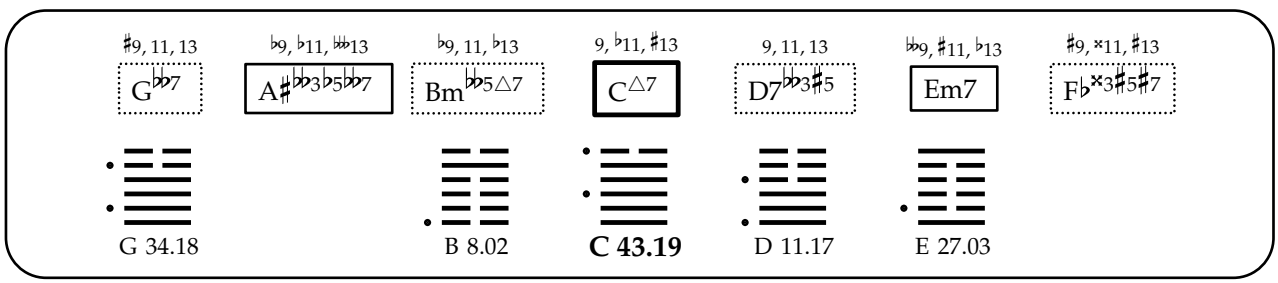
♯9, 11, 13
G♭♭7
♭9, ♭11, ♭♭13
A♯♭♭3♭5♭♭7
♭9, 11, ♭13
Bm♭♭5△7
9, ♭11, ♯13
C△7
9, 11, 13
D7♭♭3♯5
♭♭9, ♯11, ♭13
Em7
♯9, ×11, ♯13
F♭×3♯5♯7
G 34.18
B 8.02
C 43.19
D 11.17
E 27.03

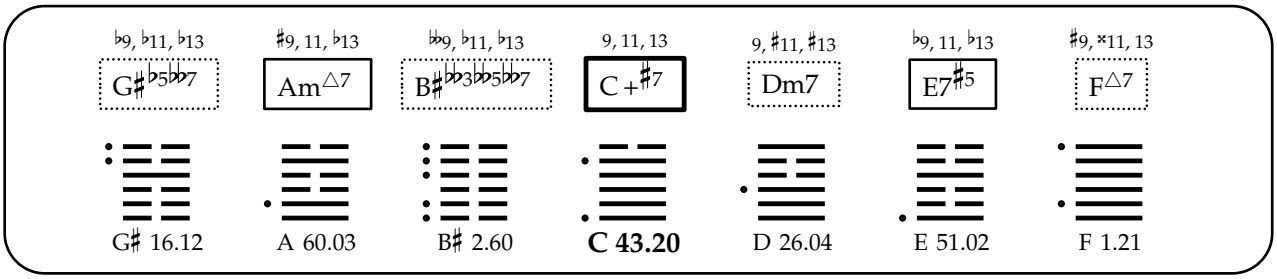
♭9, ♭11, ♭13
G♯♭5♭♭7
♯9, 11, ♭13
Am△7
♭♭9, ♭11, ♭13
B♯♭♭3♭♭5♭♭7
9, 11, 13
C +♯7
9, ♯11, ♯13
Dm7
♭9, 11, ♭13
E7♯5
♯9, ×11, 13
F△7
G♯ 16.12
A 60.03
B♯ 2.60
C 43.20
D 26.04
E 51.02
F 1.21

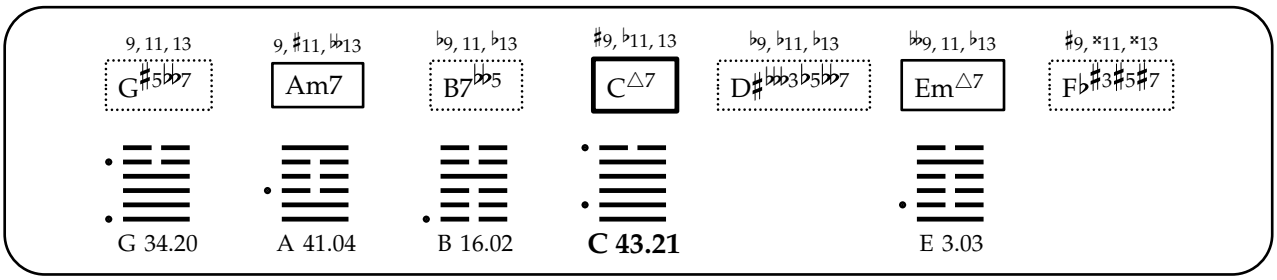
9, 11, 13
G♯5♭♭7
9, ♯11, ♭♭13
Am7
♭9, 11, ♭13
B7♭♭5
♯9, ♭11, 13
C△7
♭9, ♭11, ♭13
D♯♭♭♭3♭5♭♭7
♭♭9, 11, ♭13
Em△7
♯9, ×11, ×13
F♭♯3♯5♯7
G 34.20
A 41.04
B 16.02
C 43.21
E 3.03

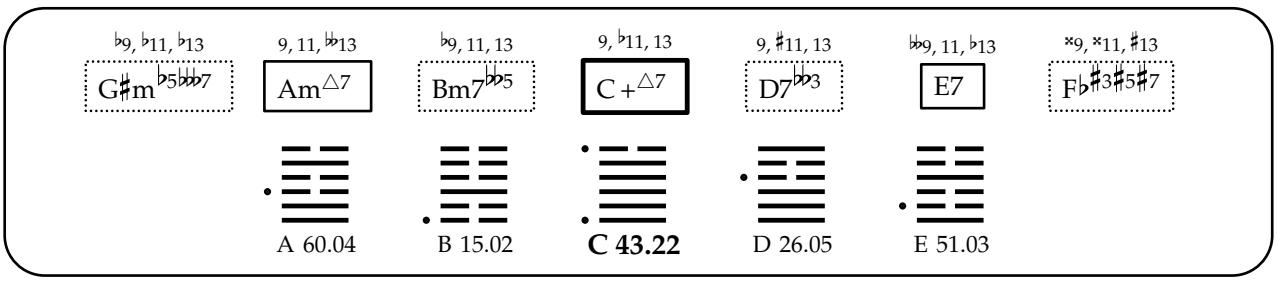
♭9, ♭11, ♭13
G♯m♭5♭♭♭7
9, 11, ♭♭13
Am△7
♭9, 11, 13
Bm7♭♭5
9, ♭11, 13
C +△7
9, ♯11, 13
D7♭♭3
♭♭9, 11, ♭13
E7
×9, ×11, ♯13
F♭♯3♯5♯7
A 60.04
B 15.02
C 43.22
D 26.05
E 51.03

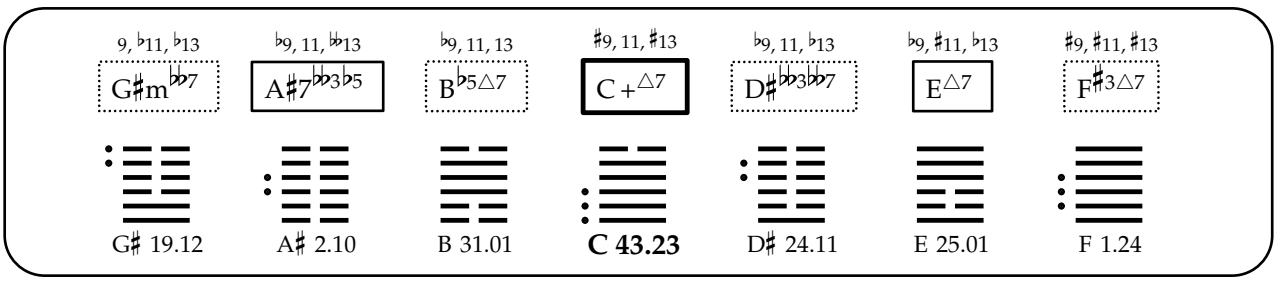
9, ♭11, ♭13
G♯m♭♭7
♭9, 11, ♭♭13
A♯7♭♭3♭5
♭9, 11, 13
B♭5△7
♯9, 11, ♯13
C +△7
♭9, 11, ♭13
D♯♭♭3♭♭7
♭9, ♯11, ♭13
E△7
♯9, ♯11, ♯13
F♯3△7
G♯ 19.12
A♯ 2.10
B 31.01
C 43.23
D♯ 24.11
E 25.01
F 1.24

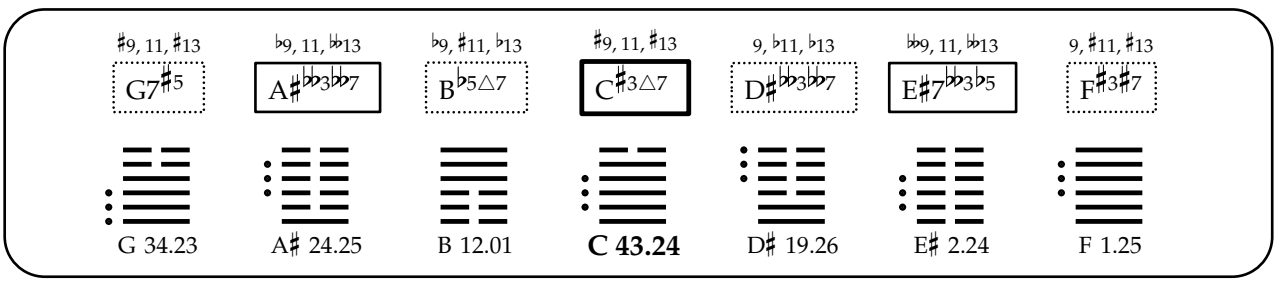
♯9, 11, ♯13
G7♯5
♭9, 11, ♭♭13
A♯♭♭3♭♭7
♭9, ♯11, ♭13
B♭5△7
♯9, 11, ♯13
C♯3△7
9, ♭11, ♭13
D♯♭♭3♭♭7
♭♭9, 11, ♭♭13
E♯7♭♭3♭5
9, ♯11, ♯13
F♯3♯7
G 34.23
A♯ 24.25
B 12.01
C 43.24
D♯ 19.26
E♯ 2.24
F 1.25

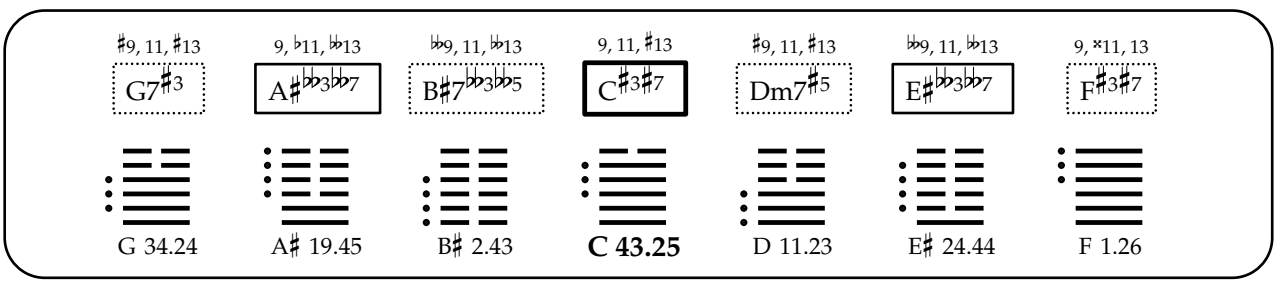
♯9, 11, ♯13
G7♯3
9, ♭11, ♭♭13
A♯♭♭3♭♭7
♭♭9, 11, ♭♭13
B♯7♭♭3♭♭5
9, 11, ♯13
C♯3♯7
♯9, 11, ♯13
Dm7♯5
♭♭9, 11, ♭♭13
E♯♭♭3♭♭7
9, ×11, 13
F♯3♯7
G 34.24
A♯ 19.45
B♯ 2.43
C 43.25
D 11.23
E♯ 24.44
F 1.26

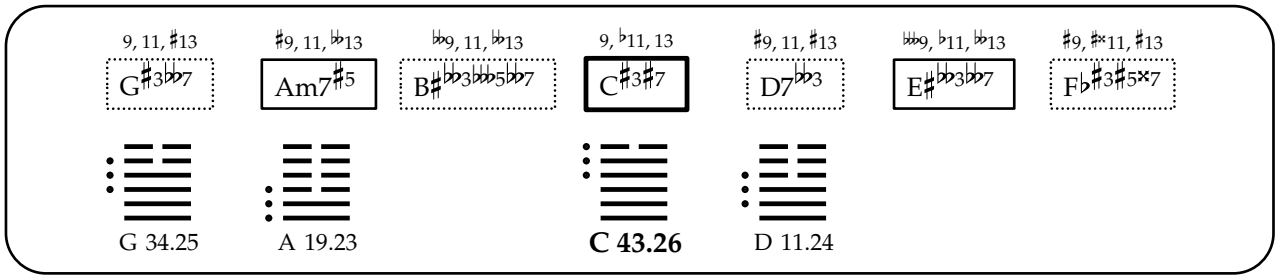
9, 11, ♯13
G♯3♭♭7
♯9, 11, ♭♭13
Am7♯5
♭♭9, 11, ♭♭13
B♯♭♭3♭♭♭5♭♭7
9, ♭11, 13
C♯3♯7
♯9, 11, ♯13
D7♭♭3
♭♭♭9, ♭11, ♭♭13
E♯♭♭3♭♭7
♯9, ♯×11, ♯13
F♭♯3♯5×7
G 34.25
A 19.23
C 43.26
D 11.24

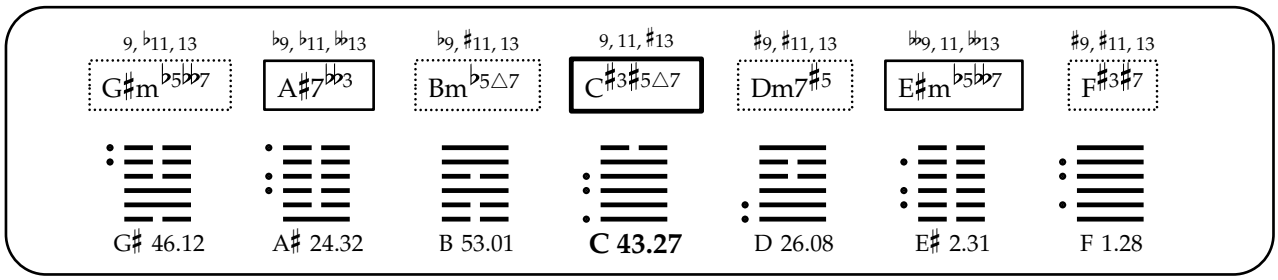
9, ♭11, 13
G♯m♭5♭♭7
♭9, ♭11, ♭♭13
A♯7♭♭3
♭9, ♯11, 13
Bm♭5△7
9, 11, ♯13
C♯3♯5△7
♯9, ♯11, 13
Dm7♯5
♭♭9, 11, ♭♭13
E♯m♭5♭♭7
♯9, ♯11, 13
F♯3♯7
G♯ 46.12
A♯ 24.32
B 53.01
C 43.27
D 26.08
E♯ 2.31
F 1.28

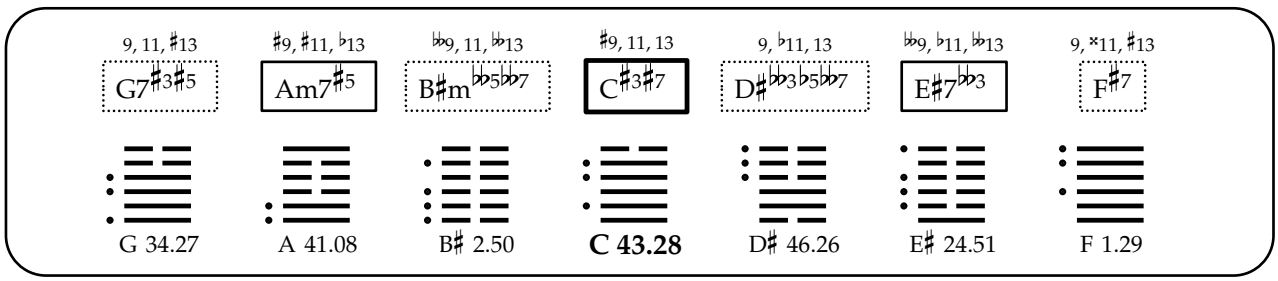
9, 11, ♯13
G7♯3♯5
♯9, ♯11, ♭13
Am7♯5
♭♭9, 11, ♭♭13
B♯m♭♭5♭♭7
♯9, 11, 13
C♯3♯7
9, ♭11, 13
D♯♭♭3♭5♭♭7
♭♭9, ♭11, ♭♭13
E♯7♭♭3
9, ×11, ♯13
F♯7
G 34.27
A 41.08
B♯ 2.50
C 43.28
D♯ 46.26
E♯ 24.51
F 1.29

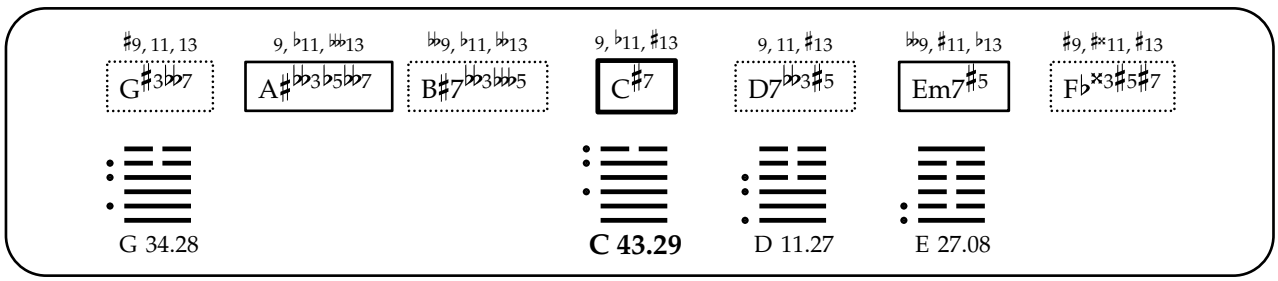
♯9, 11, 13
G♯3♭♭7
9, ♭11, ♭♭13
A♯♭♭3♭5♭♭7
♭♭9, ♭11, ♭♭13
B♯7♭♭3♭♭5
9, ♭11, ♯13
C♯7
9, 11, ♯13
D7♭♭3♯5
♭♭9, ♯11, ♭13
Em7♯5
♯9, ♯×11, ♯13
F♭×3♯5♯7
G 34.28
C 43.29
D 11.27
E 27.08

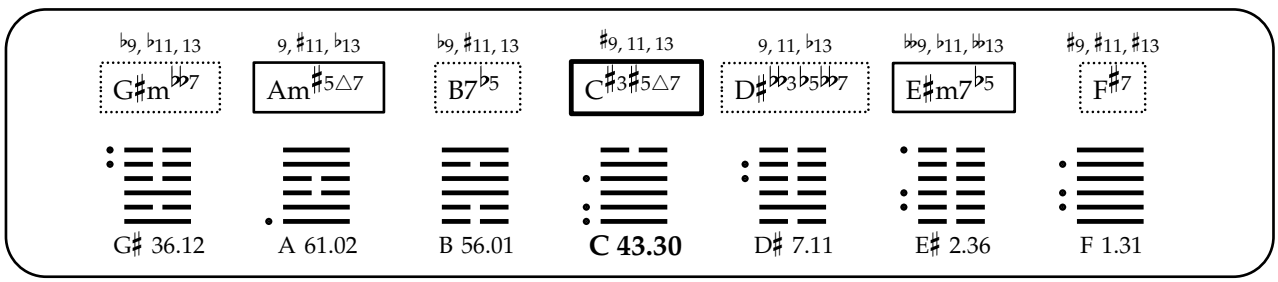
♭9, ♭11, 13
G♯m♭♭7
9, ♯11, ♭13
Am♯5△7
♭9, ♯11, 13
B7♭5
♯9, 11, 13
C♯3♯5△7
9, 11, ♭13
D♯♭♭3♭5♭♭7
♭♭9, ♭11, ♭♭13
E♯m7♭5
♯9, ♯11, ♯13
F♯7
G♯ 36.12
A 61.02
B 56.01
C 43.30
D♯ 7.11
E♯ 2.36
F 1.31

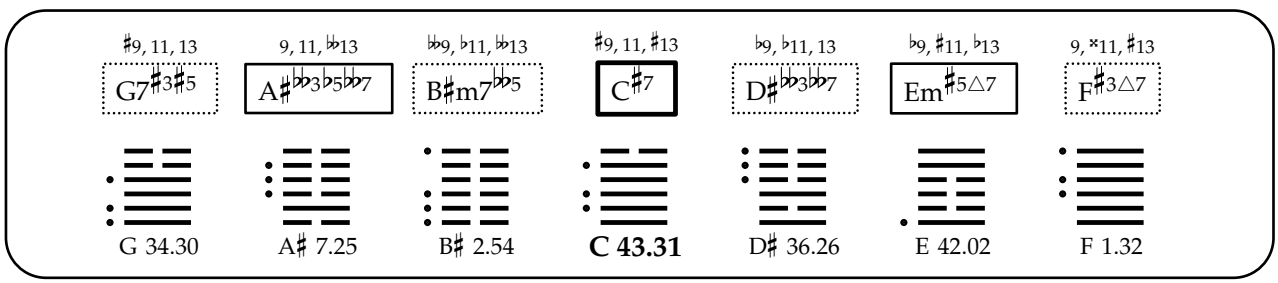
♯9, 11, 13
G7♯3♯5
9, 11, ♭♭13
A♯♭♭3♭5♭♭7
♭♭9, ♭11, ♭♭13
B♯m7♭♭5
♯9, 11, ♯13
C♯7
♭9, ♭11, 13
D♯♭♭3♭♭7
♭9, ♯11, ♭13
Em♯5△7
9, ×11, ♯13
F♯3△7
G 34.30
A♯ 7.25
B♯ 2.54
C 43.31
D♯ 36.26
E 42.02
F 1.32

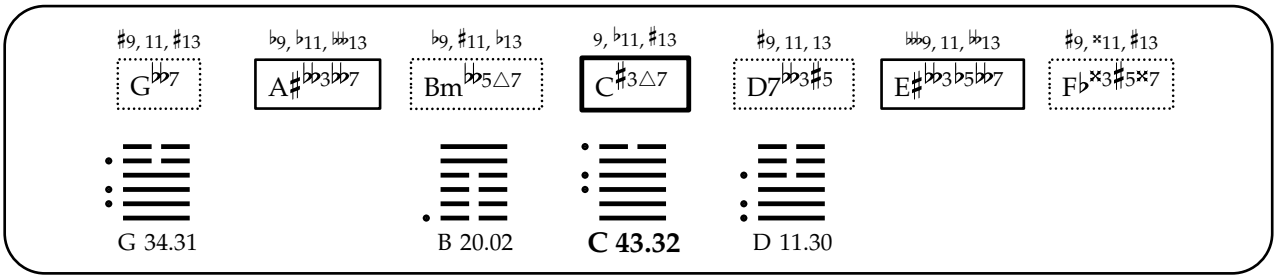
♯9, 11, ♯13
G♭♭7
♭9, ♭11, 𝄫13
A♯♭♭3♭♭7
♭9, ♯11, ♭13
Bm♭♭5△7
9, ♭11, ♯13
C♯3△7
♯9, 11, 13
D7♭♭3♯5
𝄫9, 11, ♭♭13
E♯♭♭3♭5♭♭7
♯9, ×11, ♯13
F♭×3♯5×7
G 34.31
B 20.02
C 43.32
D 11.30

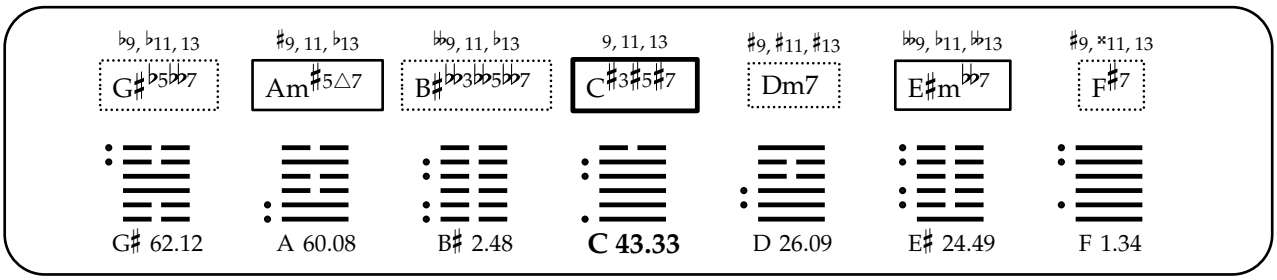
♭9, ♭11, 13
G♯♭5♭♭7
♯9, 11, ♭13
Am♯5△7
𝄫9, 11, ♭13
B♯♭♭3♭♭5♭♭7
9, 11, 13
C♯3♯5♯7
♯9, ♯11, ♯13
Dm7
𝄫9, ♭11, ♭♭13
E♯m♭♭7
♯9, ×11, 13
F♯7
G♯ 62.12
A 60.08
B♯ 2.48
C 43.33
D 26.09
E♯ 24.49
F 1.34

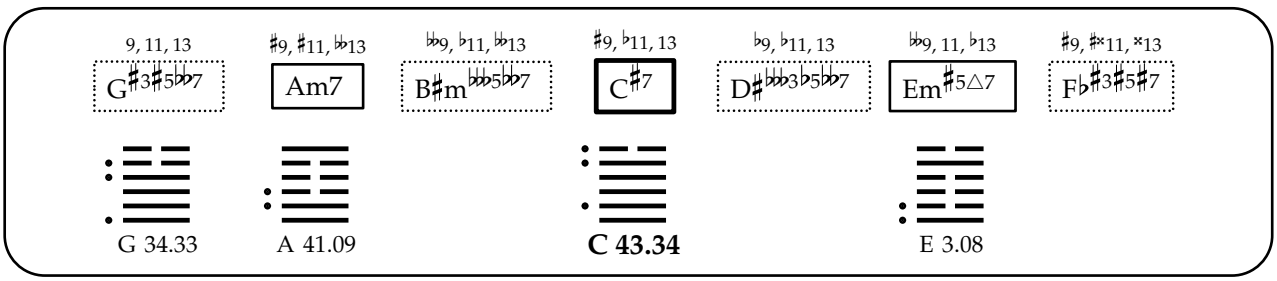
9, 11, 13
G♯3♯5♭♭7
♯9, ♯11, ♭♭13
Am7
𝄫9, ♭11, ♭♭13
B♯m♭♭♭5♭♭7
♯9, ♭11, 13
C♯7
♭9, ♭11, 13
D♯♭♭♭3♭5♭♭7
𝄫9, 11, ♭13
Em♯5△7
♯9, ♯×11, ×13
F♭♯3♯5♯7
G 34.33
A 41.09
C 43.34
E 3.08

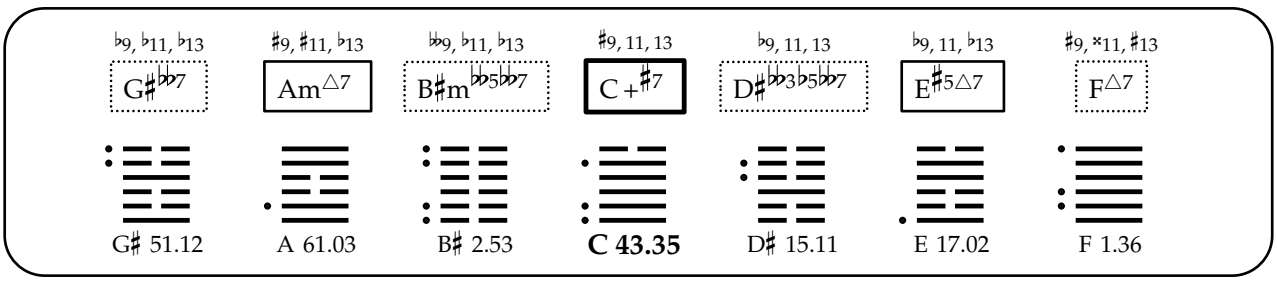
♭9, ♭11, ♭13
G♯♭♭7
♯9, ♯11, ♭13
Am△7
𝄫9, ♭11, ♭13
B♯m♭♭5♭♭7
♯9, 11, 13
C+♯7
♭9, 11, 13
D♯♭♭3♭5♭♭7
♭9, 11, ♭13
E♯5△7
♯9, ×11, ♯13
F△7
G♯ 51.12
A 61.03
B♯ 2.53
C 43.35
D♯ 15.11
E 17.02
F 1.36

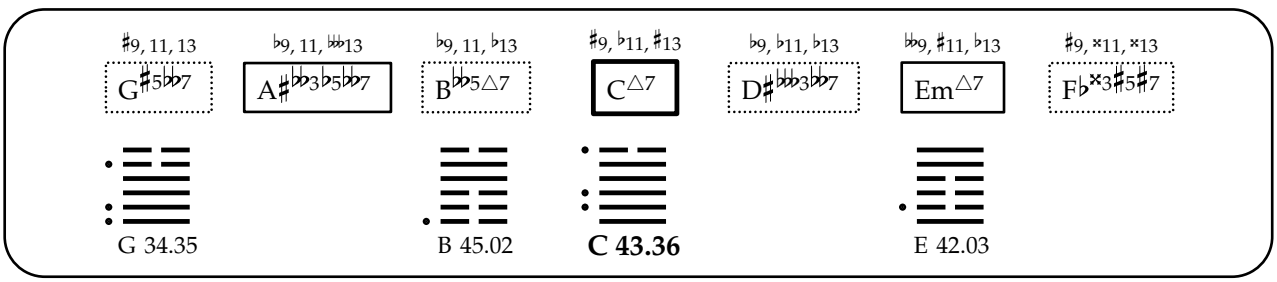
♯9, 11, 13
G♯5♭♭7
♭9, 11, 𝄫13
A♯♭♭3♭5♭♭7
♭9, 11, ♭13
B♭♭5△7
♯9, ♭11, ♯13
C△7
♭9, ♭11, ♭13
D♯♭♭♭3♭♭7
𝄫9, ♯11, ♭13
Em△7
♯9, ×11, ×13
F♭×3♯5♯7
G 34.35
B 45.02
C 43.36
E 42.03

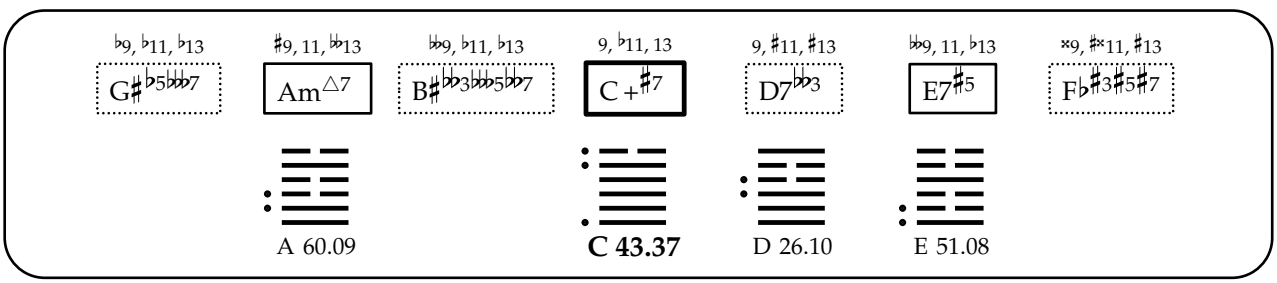
♭9, ♭11, ♭13
G♯♭5♭♭♭7
♯9, 11, 𝄫13
Am△7
𝄫9, ♭11, ♭13
B♯♭♭3♭♭♭5♭♭7
9, ♭11, 13
C+♯7
9, ♯11, ♯13
D7♭♭3
𝄫9, 11, ♭13
E7♯5
×9, ♯×11, ♯13
F♭♯3♯5♯7
A 60.09
C 43.37
D 26.10
E 51.08

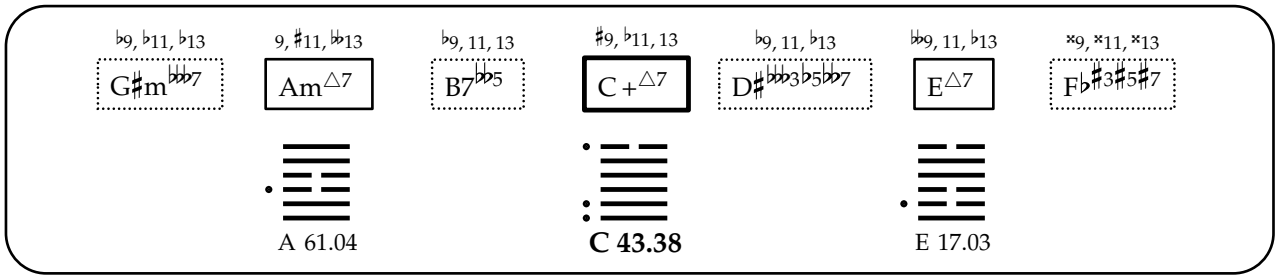
♭9, ♭11, ♭13
G♯m♭♭♭7
9, ♯11, ♭♭13
Am△7
♭9, 11, 13
B7♭♭5
♯9, ♭11, 13
C+△7
♭9, 11, ♭13
D♯♭♭♭3♭5♭♭7
♭♭9, 11, ♭13
E△7
×9, ×11, ×13
F♭♯3♯5♯7
A 61.04
C 43.38
E 17.03

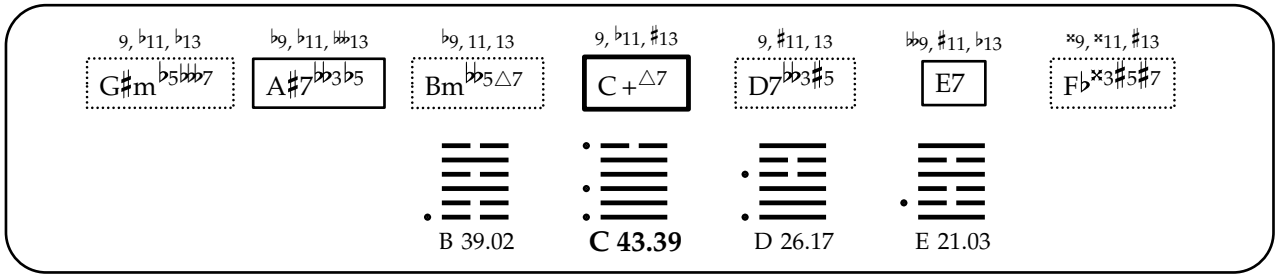
9, ♭11, ♭13
G♯m♭5♭♭♭7
♭9, ♭11, ♭♭13
A♯7♭♭3♭5
♭9, 11, 13
Bm♭♭5△7
9, ♭11, ♯13
C+△7
9, ♯11, 13
D7♭♭3♯5
♭♭9, ♯11, ♭13
E7
×9, ×11, ♯13
F♭×3♯5♯7
B 39.02
C 43.39
D 26.17
E 21.03

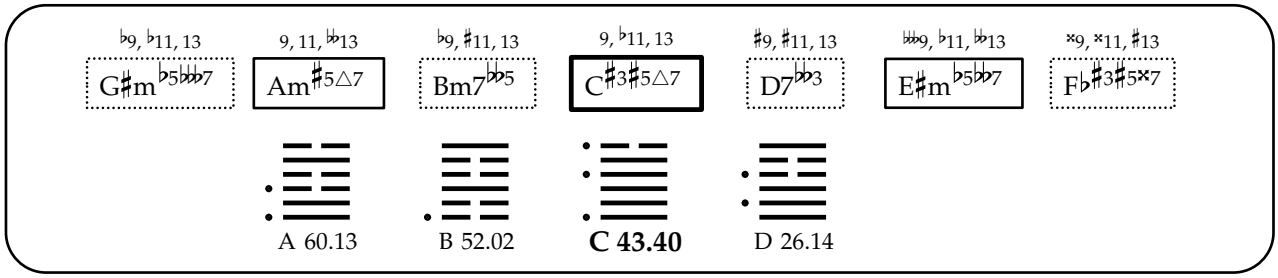
♭9, ♭11, 13
G♯m♭5♭♭♭7
9, 11, ♭♭13
Am♯5△7
♭9, ♯11, 13
Bm7♭♭5
9, ♭11, 13
C♯3♯5△7
♯9, ♯11, 13
D7♭♭3
♭♭♭9, ♭11, ♭♭13
E♯m♭5♭♭7
×9, ×11, ♯13
F♭♯3♯5×7
A 60.13
B 52.02
C 43.40
D 26.14

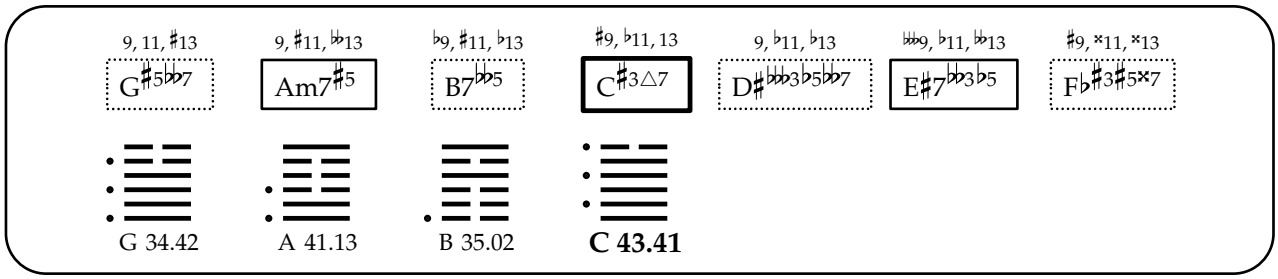
9, 11, ♯13
G♯5♭♭7
9, ♯11, ♭♭13
Am7♯5
♭9, ♯11, ♭13
B7♭♭5
♯9, ♭11, 13
C♯3△7
9, ♭11, ♭13
D♯♭♭♭3♭5♭♭7
♭♭♭9, ♭11, ♭♭13
E♯7♭♭3♭5
♯9, ×11, ×13
F♭♯3♯5×7
G 34.42
A 41.13
B 35.02
C 43.41

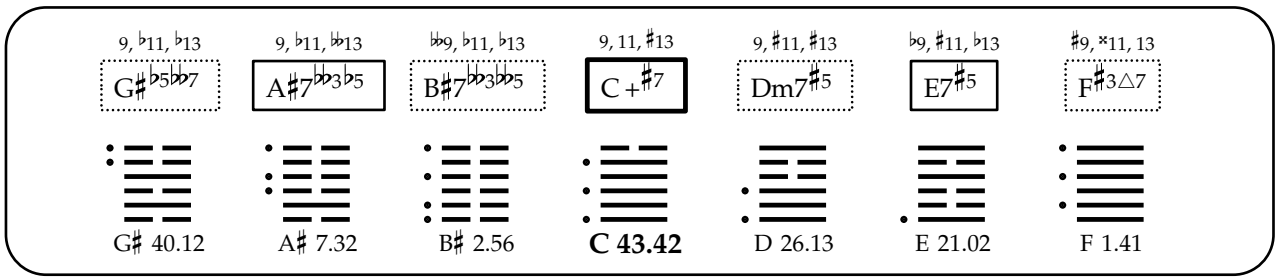
9, ♭11, ♭13
G♯♭5♭♭♭7
9, ♭11, ♭♭13
A♯7♭♭3♭5
♭♭9, ♭11, ♭13
B♯7♭♭3♭♭5
9, 11, ♯13
C+♯7
9, ♯11, ♯13
Dm7♯5
♭9, ♯11, ♭13
E7♯5
♯9, ×11, 13
F♯3△7
G♯ 40.12
A♯ 7.32
B♯ 2.56
C 43.42
D 26.13
E 21.02
F 1.41

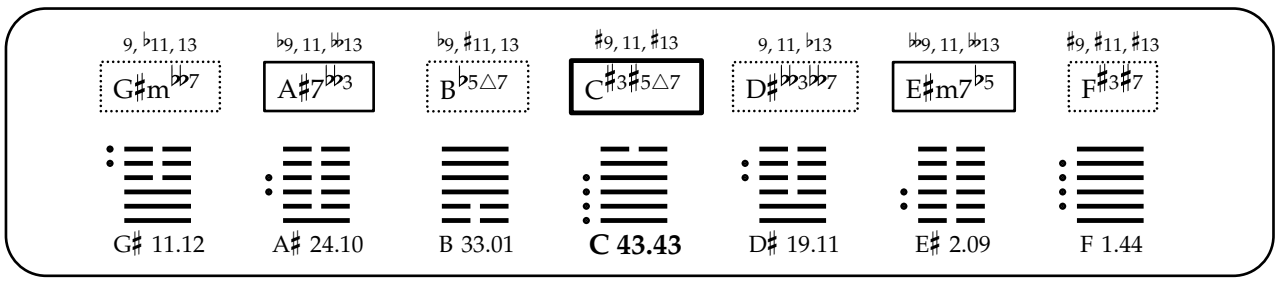
9, ♭11, 13
G♯m♭♭♭7
♭9, 11, ♭♭13
A♯7♭♭3
♭9, ♯11, 13
B♭5△7
♯9, 11, ♯13
C♯3♯5△7
9, 11, ♭13
D♯♭♭3♭♭7
♭♭9, 11, ♭♭13
E♯m7♭5
♯9, ♯11, ♯13
F♯3♯7
G♯ 11.12
A♯ 24.10
B 33.01
C 43.43
D♯ 19.11
E♯ 2.09
F 1.44

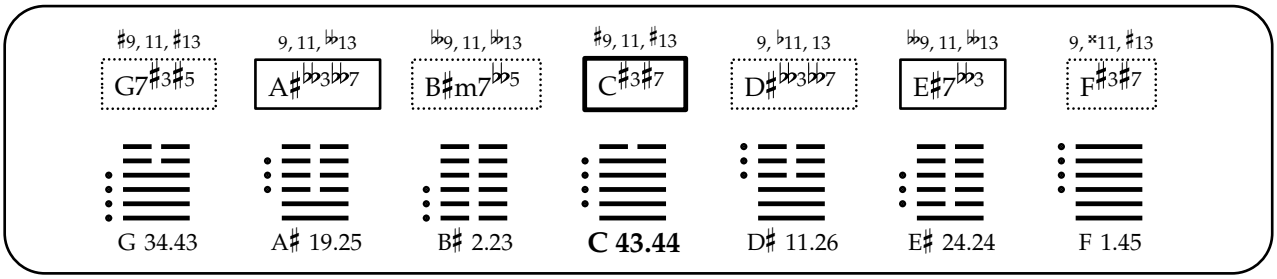
♯9, 11, ♯13
G7♯3♯5
9, 11, 𝄫13
A♯𝄫3𝄫7
𝄫9, 11, 𝄫13
B♯m7𝄫5
♯9, 11, ♯13
C♯3♯7
9, ♭11, 13
D♯𝄫3𝄫7
𝄫9, 11, 𝄫13
E♯7𝄫3
9, ×11, ♯13
F♯3♯7
G 34.43
A♯ 19.25
B♯ 2.23
C 43.44
D♯ 11.26
E♯ 24.24
F 1.45

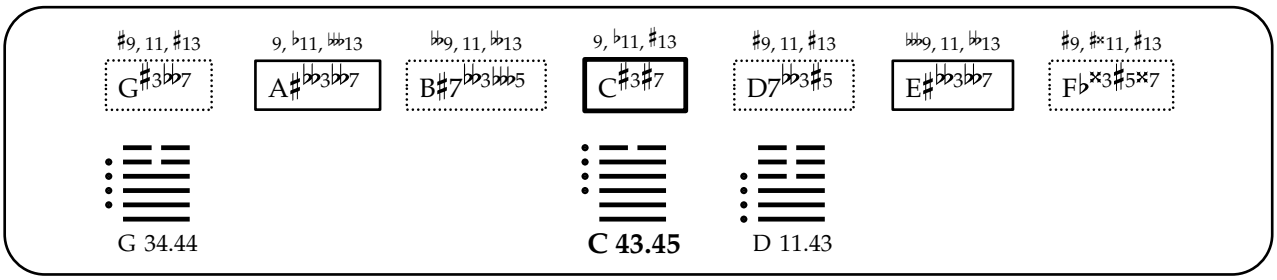
♯9, 11, ♯13
G♯3𝄫7
9, ♭11, 𝄫13
A♯𝄫3𝄫7
𝄫9, 11, 𝄫13
B♯7𝄫3𝄫5
9, ♭11, ♯13
C♯3♯7
♯9, 11, ♯13
D7𝄫3♯5
𝄫9, 11, 𝄫13
E♯𝄫3𝄫7
♯9, ♯×11, ♯13
F♭×3♯5×7
G 34.44
C 43.45
D 11.43

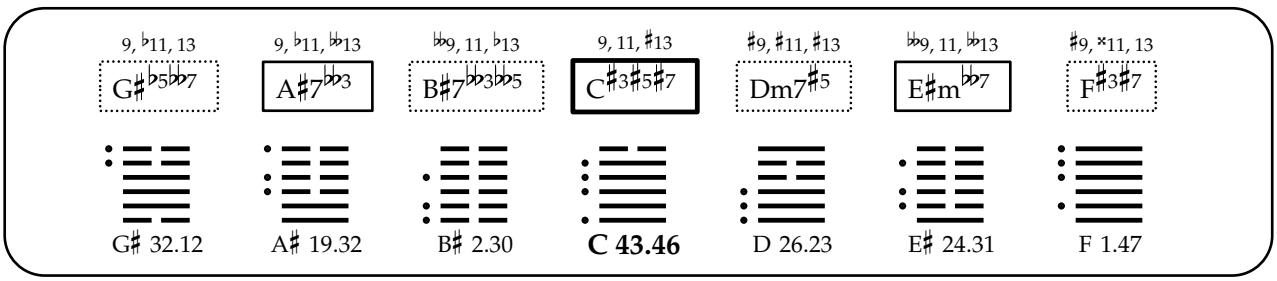
9, ♭11, 13
G♯♭5𝄫7
9, ♭11, 𝄫13
A♯7𝄫3
𝄫9, 11, ♭13
B♯7𝄫3𝄫5
9, 11, ♯13
C♯3♯5♯7
♯9, ♯11, ♯13
Dm7♯5
𝄫9, 11, 𝄫13
E♯m𝄫7
♯9, ×11, 13
F♯3♯7
G♯ 32.12
A♯ 19.32
B♯ 2.30
C 43.46
D 26.23
E♯ 24.31
F 1.47

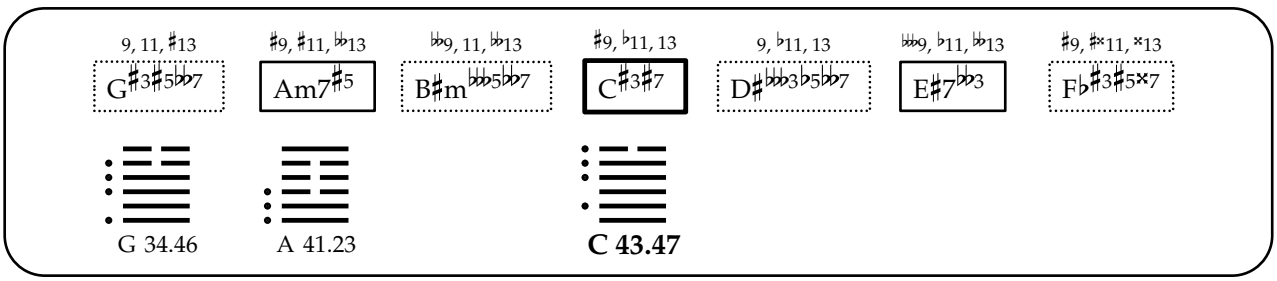
9, 11, ♯13
G♯3♯5𝄫7
♯9, ♯11, 𝄫13
Am7♯5
𝄫9, 11, 𝄫13
B♯m𝄫5𝄫7
♯9, ♭11, 13
C♯3♯7
9, ♭11, 13
D♯𝄫3♭5𝄫7
𝄫9, ♭11, 𝄫13
E♯7𝄫3
♯9, ♯×11, ×13
F♭♯3♯5×7
G 34.46
A 41.23
C 43.47

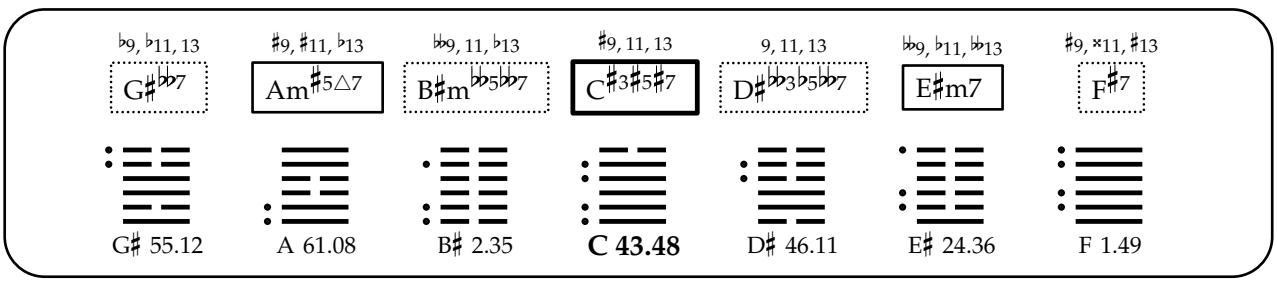
♭9, ♭11, 13
G♯𝄫7
♯9, ♯11, ♭13
Am♯5△7
𝄫9, 11, ♭13
B♯m𝄫5𝄫7
♯9, 11, 13
C♯3♯5♯7
9, 11, 13
D♯𝄫3♭5𝄫7
𝄫9, ♭11, 𝄫13
E♯m7
♯9, ×11, ♯13
F♯7
G♯ 55.12
A 61.08
B♯ 2.35
C 43.48
D♯ 46.11
E♯ 24.36
F 1.49

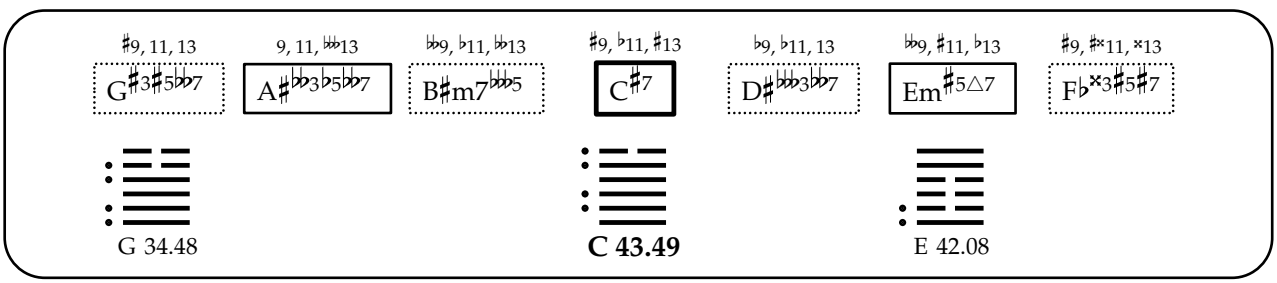
♯9, 11, 13
G♯3♯5𝄫7
9, 11, 𝄫13
A♯𝄫3♭5𝄫7
𝄫9, ♭11, 𝄫13
B♯m7𝄫5
♯9, ♭11, ♯13
C♯7
♭9, ♭11, 13
D♯𝄫3𝄫7
𝄫9, ♯11, ♭13
Em♯5△7
♯9, ♯×11, ×13
F♭×3♯5♯7
G 34.48
C 43.49
E 42.08

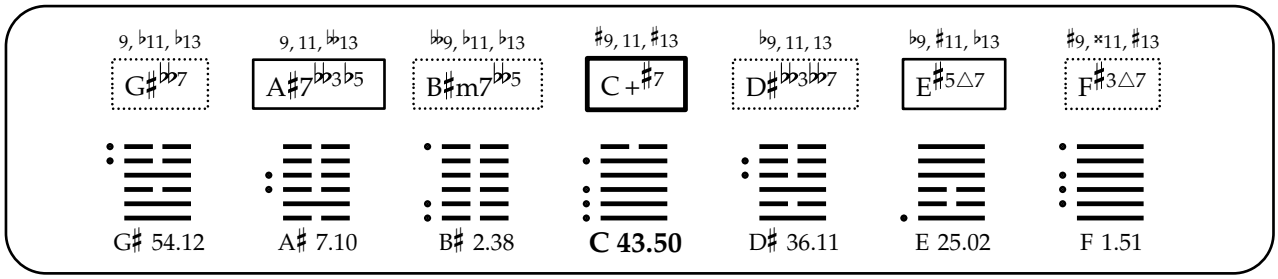
9, ♭11, ♭13
G♯♭♭7
9, 11, 𝄫13
A♯7♭♭3♭5
♭♭9, ♭11, ♭13
B♯m7♭♭5
♯9, 11, ♯13
C +♯7
♭9, 11, 13
D♯♭♭3♭♭7
♭9, ♯11, ♭13
E♯5△7
♯9, ×11, ♯13
F♯3△7
G♯ 54.12
A♯ 7.10
B♯ 2.38
C 43.50
D♯ 36.11
E 25.02
F 1.51

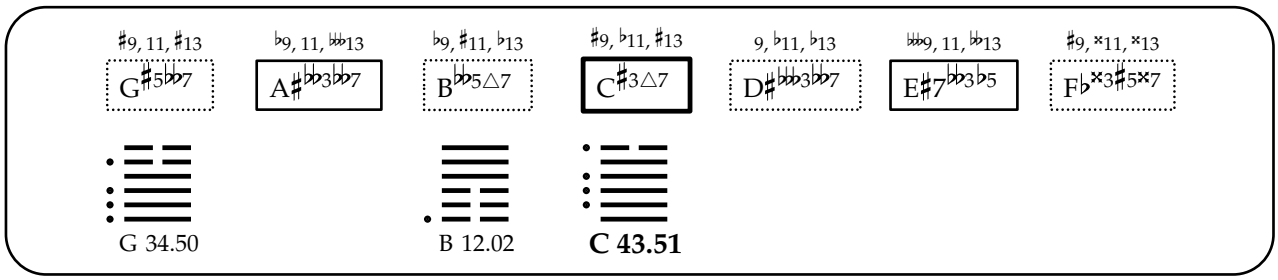
♯9, 11, ♯13
G♯5♭♭7
♭9, 11, 𝄫13
A♯♭♭3♭♭7
♭9, ♯11, ♭13
B♭♭5△7
♯9, ♭11, ♯13
C♯3△7
9, ♭11, ♭13
D♯♭♭♭3♭♭7
♭♭9, 11, ♭13
E♯7♭♭3♭5
♯9, ×11, ×13
F♭×3♯5×7
G 34.50
B 12.02
C 43.51

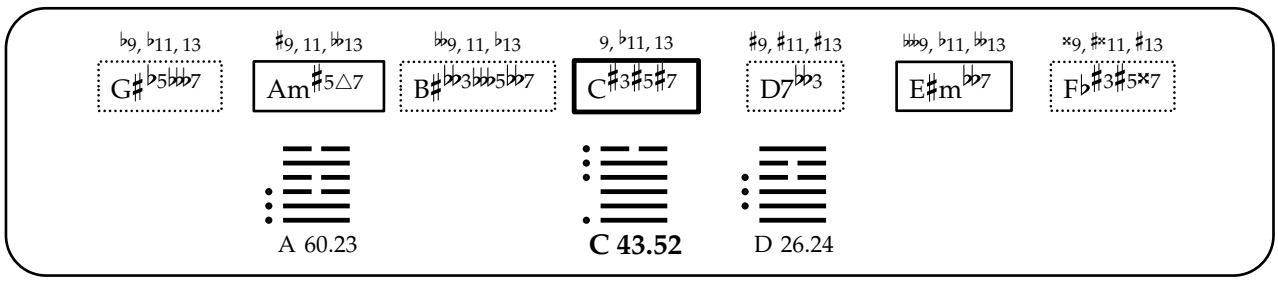
♭9, ♭11, 13
G♯♭5♭♭♭7
♯9, 11, ♭♭13
Am♯5△7
♭♭9, 11, ♭13
B♯♭♭3♭♭♭5♭♭7
9, ♭11, 13
C♯3♯5♯7
♯9, ♯11, ♯13
D7♭♭3
♭♭♭9, ♭11, ♭♭13
E♯m♭♭7
×9, ♯×11, ♯13
F♭♯3♯5×7
A 60.23
C 43.52
D 26.24

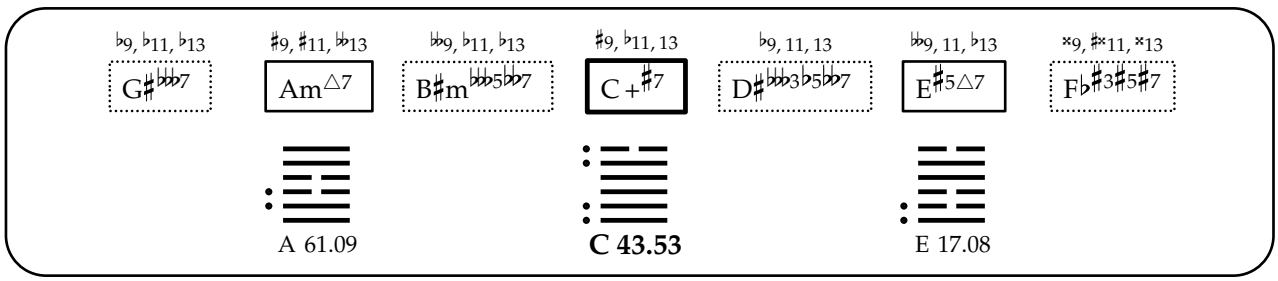
♭9, ♭11, ♭13
G♯♭♭♭7
♯9, ♯11, ♭♭13
Am△7
♭♭9, ♭11, ♭13
B♯m♭♭♭5♭♭7
♯9, ♭11, 13
C +♯7
♭9, 11, 13
D♯♭♭♭3♭5♭♭7
♭♭9, 11, ♭13
E♯5△7
×9, ♯×11, ×13
F♭♯3♯5♯7
A 61.09
C 43.53
E 17.08

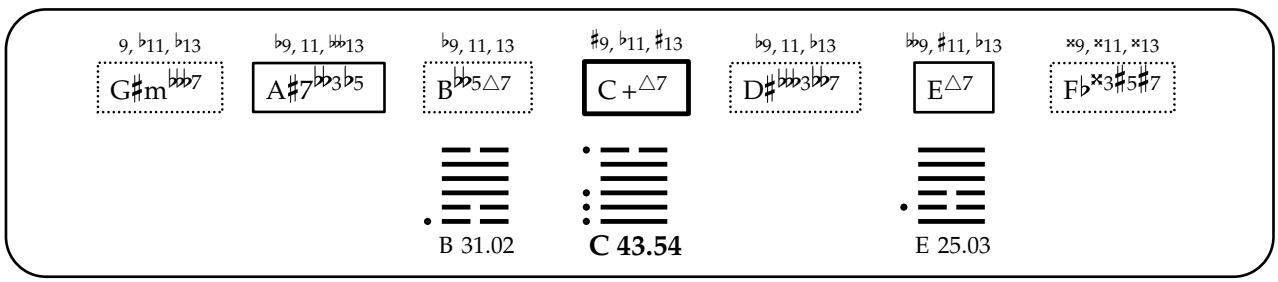
9, ♭11, ♭13
G♯m♭♭♭7
♭9, 11, 𝄫13
A♯7♭♭3♭5
♭9, 11, 13
B♭♭5△7
♯9, ♭11, ♯13
C +△7
♭9, 11, ♭13
D♯♭♭♭3♭♭7
♭♭9, ♯11, ♭13
E△7
×9, ×11, ×13
F♭×3♯5♯7
B 31.02
C 43.54
E 25.03

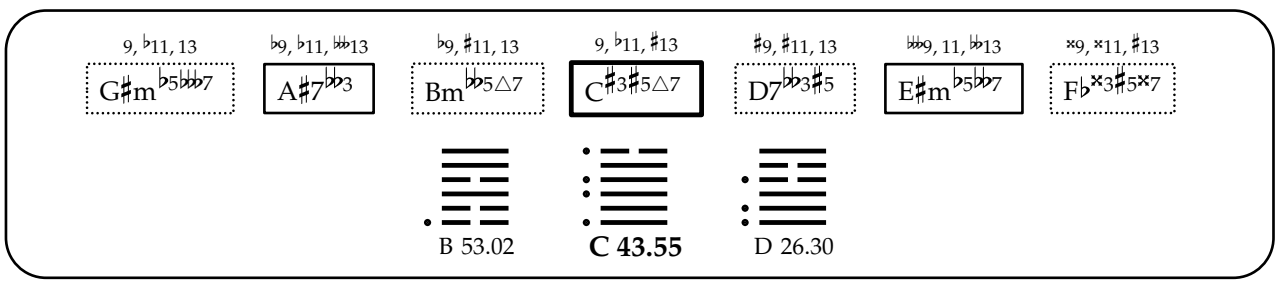
9, ♭11, 13
G♯m♭5♭♭♭7
♭9, ♭11, 𝄫13
A♯7♭♭3
♭9, ♯11, 13
Bm♭♭5△7
9, ♭11, ♯13
C♯3♯5△7
♯9, ♯11, 13
D7♭♭3♯5
♭♭9, 11, ♭13
E♯m♭5♭♭7
×9, ×11, ♯13
F♭×3♯5×7
B 53.02
C 43.55
D 26.30

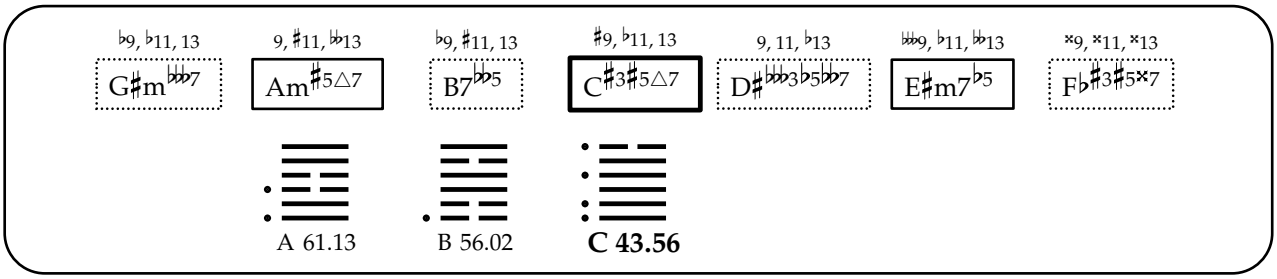
♭9, ♭11, 13
G♯m♭♭♭7
9, ♯11, ♭13
Am♯5△7
♭9, ♯11, 13
B7♭♭5
♯9, ♭11, 13
C♯3♯5△7
9, 11, ♭13
D♯♭♭♭3♭5♭♭♭7
♭♭♭9, ♭11, ♭13
E♯m7♭5
×9, ×11, ×13
F♭♯3♯5×7
A 61.13
B 56.02
C 43.56

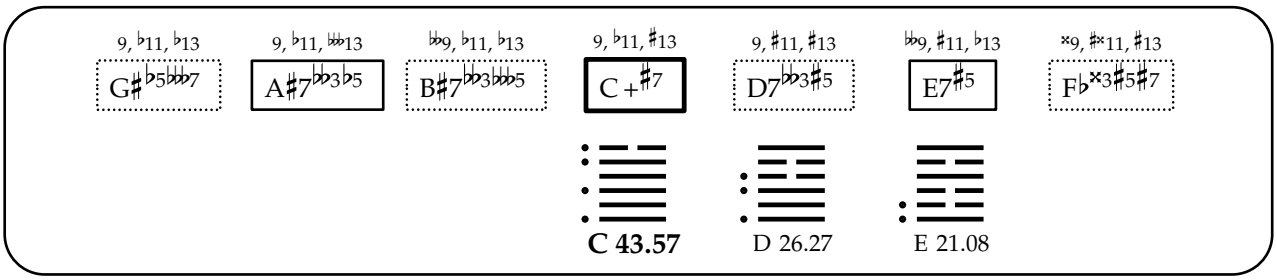
9, ♭11, ♭13
G♯♭5♭♭♭7
9, ♭11, ♭♭13
A♯7♭♭3♭5
♭♭9, ♭11, ♭13
B♯7♭♭3♭♭♭5
9, ♭11, ♯13
C+♯7
9, ♯11, ♯13
D7♭♭3♯5
♭♭9, ♯11, ♭13
E7♯5
×9, ♯×11, ♯13
F♭×3♯5♯7
C 43.57
D 26.27
E 21.08

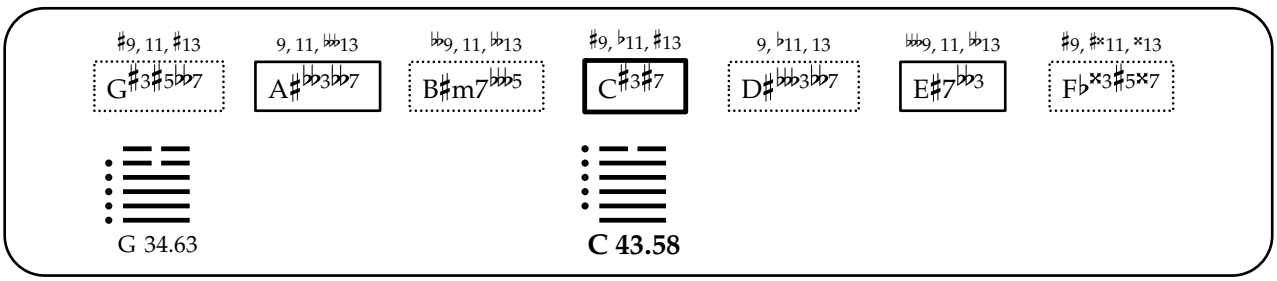
♯9, 11, ♯13
G♯3♯5♭♭7
9, 11, ♭♭13
A♯♭♭3♭♭7
♭♭9, 11, ♭♭13
B♯m7♭♭♭5
♯9, ♭11, ♯13
C♯3♯7
9, ♭11, 13
D♯♭♭♭3♭♭7
♭♭♭9, 11, ♭♭13
E♯7♭♭3
♯9, ♯×11, ×13
F♭×3♯5×7
G 34.63
C 43.58

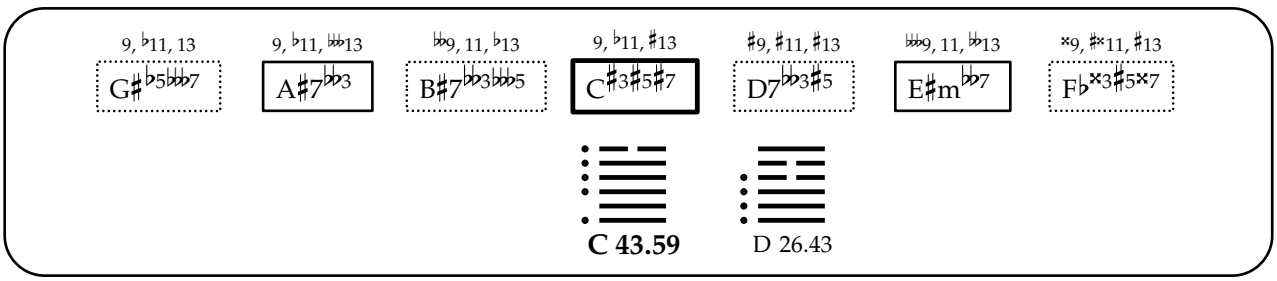
9, ♭11, 13
G♯♭5♭♭♭7
9, ♭11, ♭♭13
A♯7♭♭3
♭♭9, 11, ♭13
B♯7♭♭3♭♭♭5
9, ♭11, ♯13
C♯3♯5♯7
♯9, ♯11, ♯13
D7♭♭3♯5
♭♭♭9, 11, ♭♭13
E♯m♭♭7
×9, ♯×11, ♯13
F♭×3♯5×7
C 43.59
D 26.43

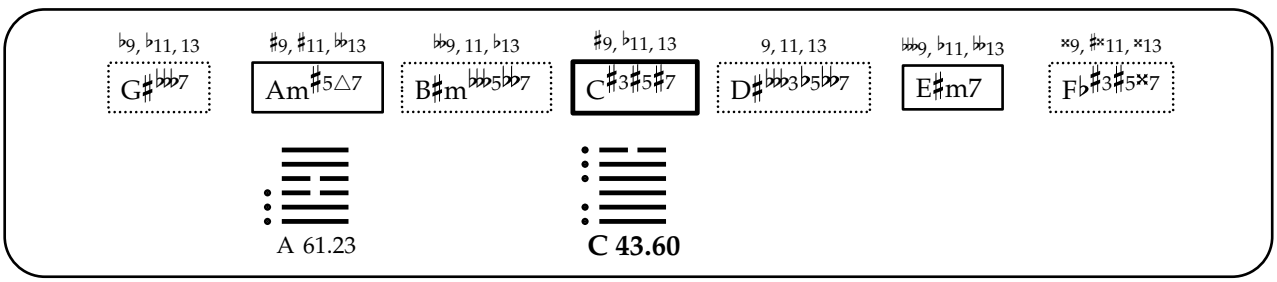
♭9, ♭11, 13
G♯♭♭♭7
♯9, ♯11, ♭♭13
Am♯5△7
♭♭9, 11, ♭13
B♯m♭♭5♭♭7
♯9, ♭11, 13
C♯3♯5♯7
9, 11, 13
D♯♭♭♭3♭5♭♭7
♭♭♭9, ♭11, ♭♭13
E♯m7
×9, ♯×11, ×13
F♭♯3♯5×7
A 61.23
C 43.60

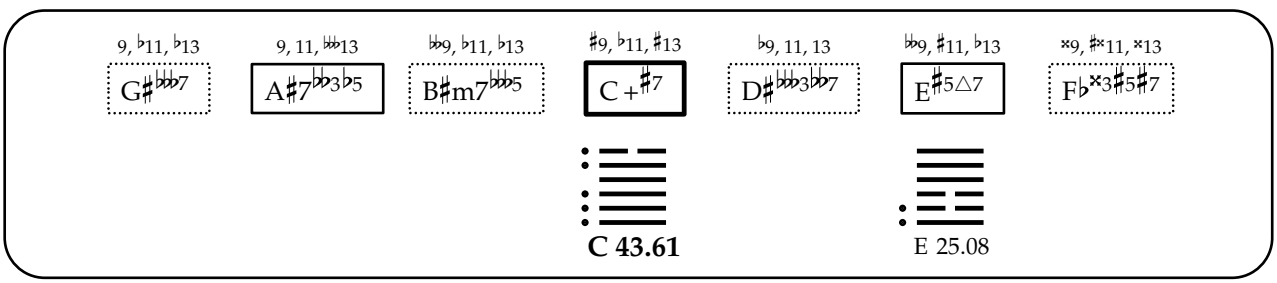
9, ♭11, ♭13
G♯♭♭♭7
9, 11, ♭♭13
A♯7♭♭3♭5
♭♭9, ♭11, ♭13
B♯m7♭♭♭5
♯9, ♭11, ♯13
C+♯7
♭9, 11, 13
D♯♭♭♭3♭♭7
♭♭9, ♯11, ♭13
E♯5△7
×9, ♯×11, ×13
F♭×3♯5♯7
C 43.61
E 25.08

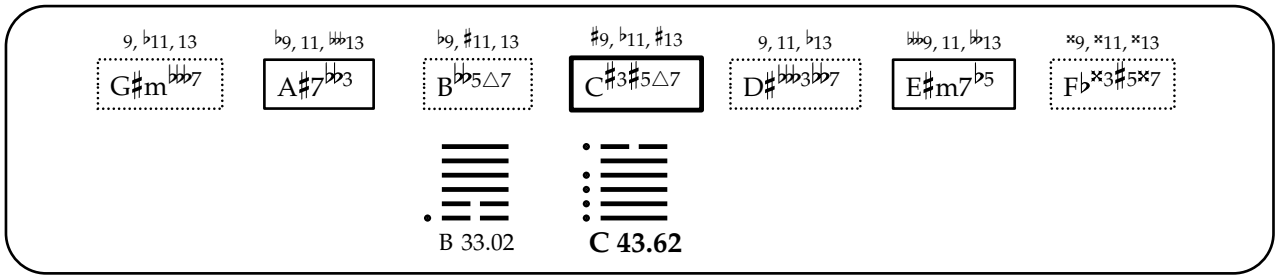
9, ♭11, 13
G♯m♭♭♭7
♭9, 11, 𝄫13
A♯7♭♭3
♭9, ♯11, 13
B♭♭5△7
♯9, ♭11, ♯13
C♯3♯5△7
9, 11, ♭13
D♯♭♭♭3♭♭7
𝄫9, 11, ♭13
E♯m7♭5
×9, ×11, ×13
F♭×3♯5×7
B 33.02
C 43.62

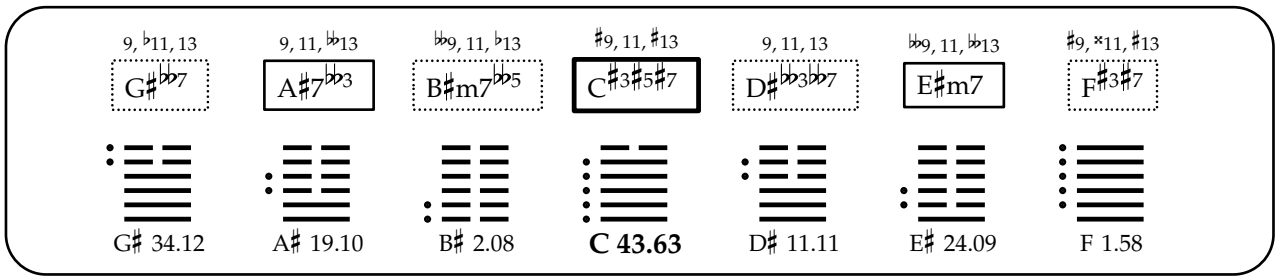
9, ♭11, 13
G♯♭♭7
9, 11, ♭13
A♯7♭♭3
♭9, 11, ♭13
B♯m7♭♭5
♯9, 11, ♯13
C♯3♯5♯7
9, 11, 13
D♯♭♭3♭♭7
𝄫9, 11, ♭13
E♯m7
♯9, ×11, ♯13
F♯3♯7
G♯ 34.12
A♯ 19.10
B♯ 2.08
C 43.63
D♯ 11.11
E♯ 24.09
F 1.58

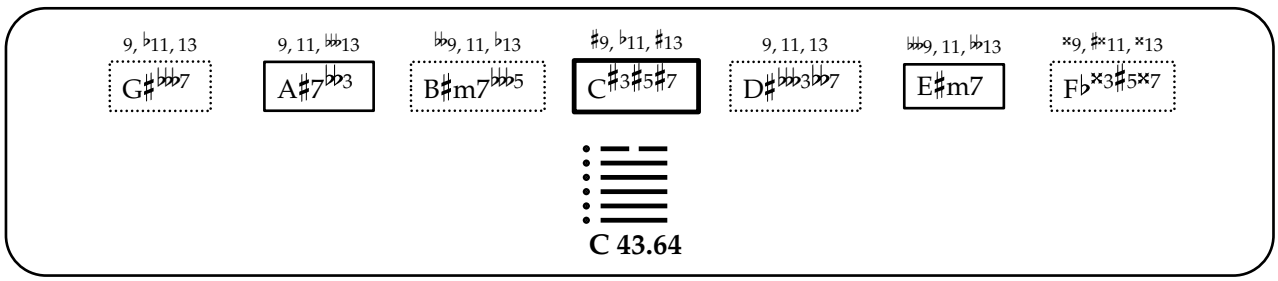
9, ♭11, 13
G♯♭♭♭7
9, 11, 𝄫13
A♯7♭♭3
♭9, 11, ♭13
B♯m7♭♭♭5
♯9, ♭11, ♯13
C♯3♯5♯7
9, 11, 13
D♯♭♭3♭♭7
𝄫9, 11, ♭13
E♯m7
×9, ♯×11, ×13
F♭×3♯5×7
C 43.64

姤

44. Gou

[Coming to Meet, Meeting, Encounter, Encountering]

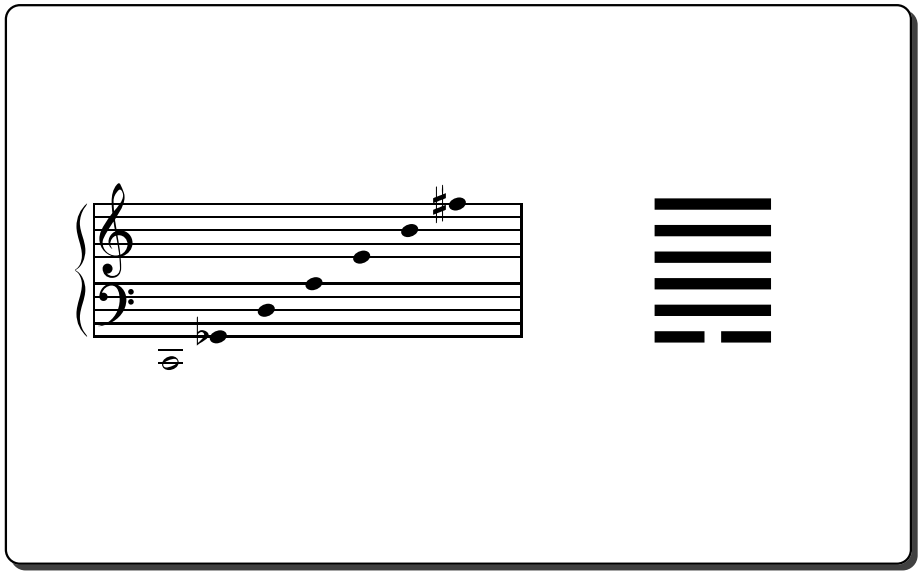

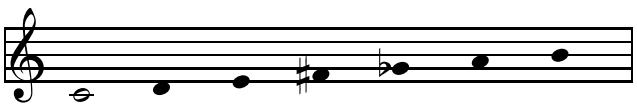

C 44.01

⇑

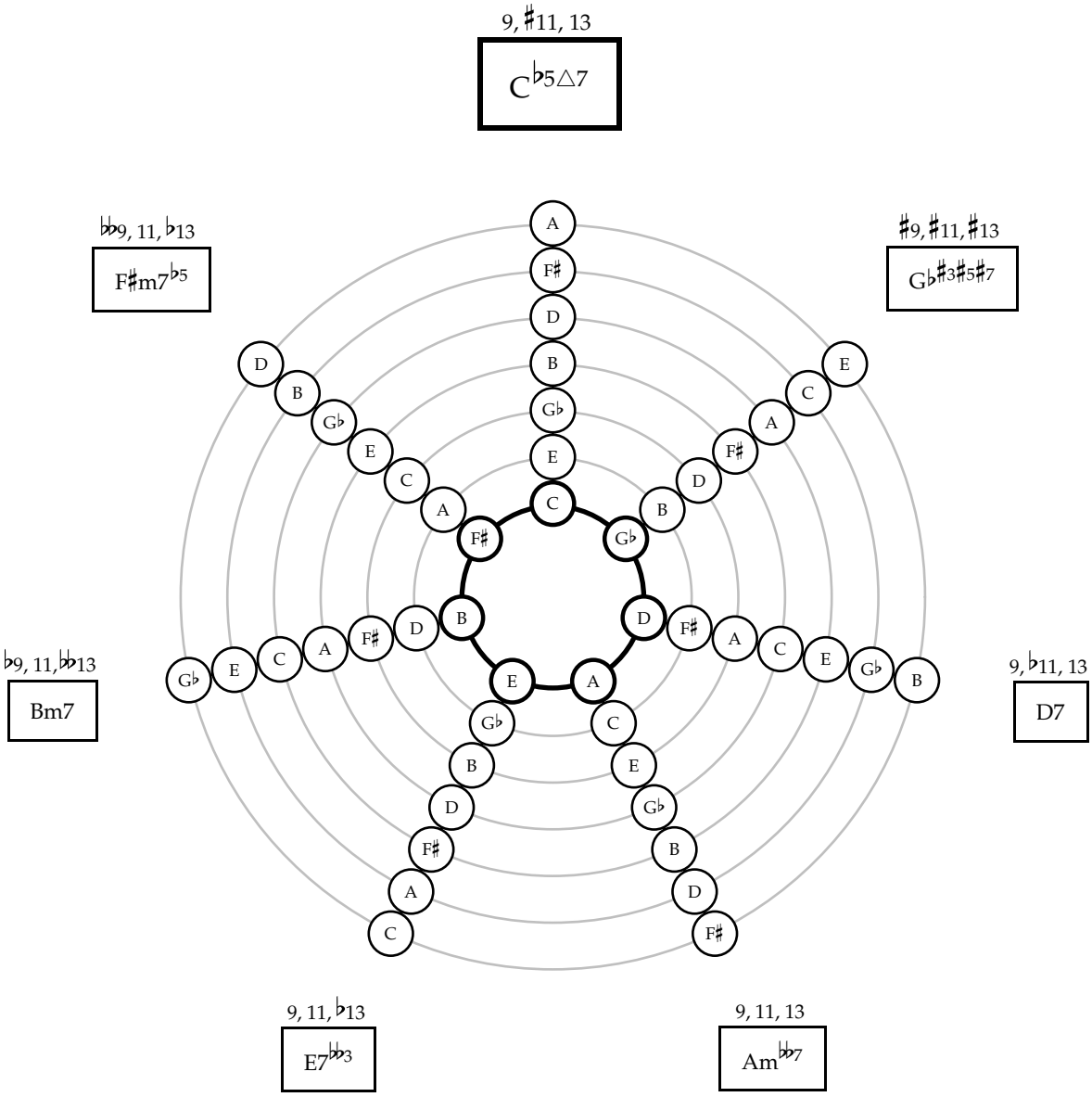
9, ♯11, 13
C♭5△7
♭♭9, 11, ♭13
F♯m7♭5
♯9, ♯11, ♯13
G♭♯3♯5♯7
♭9, 11, ♭♭13
Bm7
9, ♭11, 13
D7
9, 11, ♭13
E7♭♭3
9, 11, 13
Am♭♭7

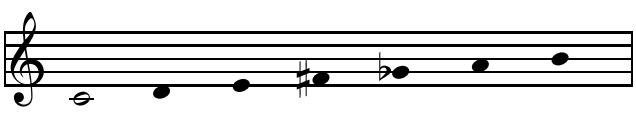

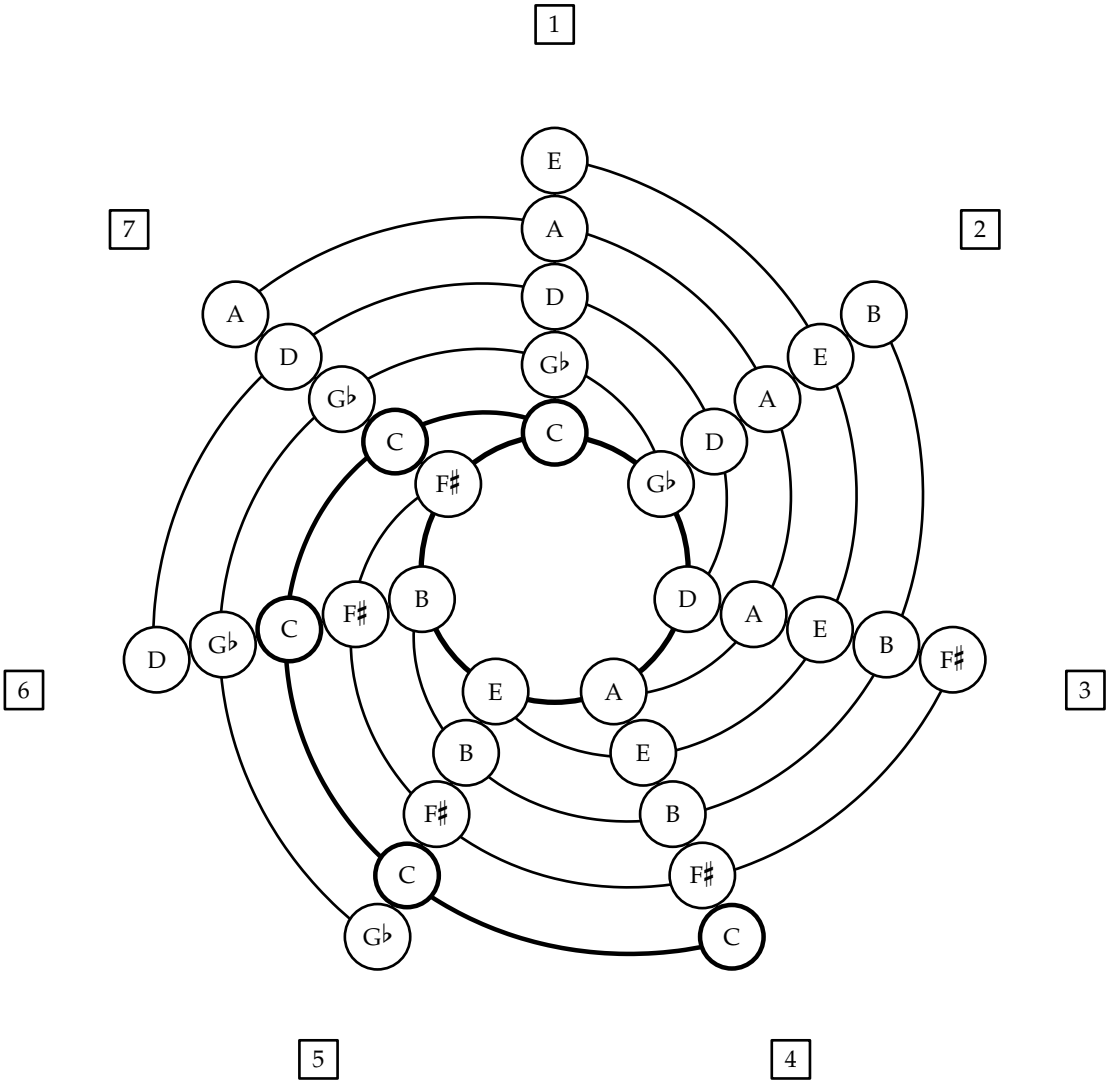
1
2
3
4
5
6
7
E
A
D
G♭
C
F♯
B
E
A
D
G♭
C
F♯
B
D
A
E
B
F♯
C
G♭
D
A
E
B
F♯
C
G♭
D
A
E
B
F♯
C
G♭
D
A

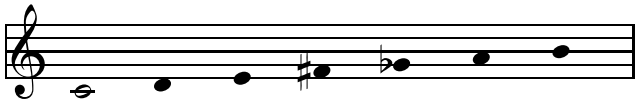

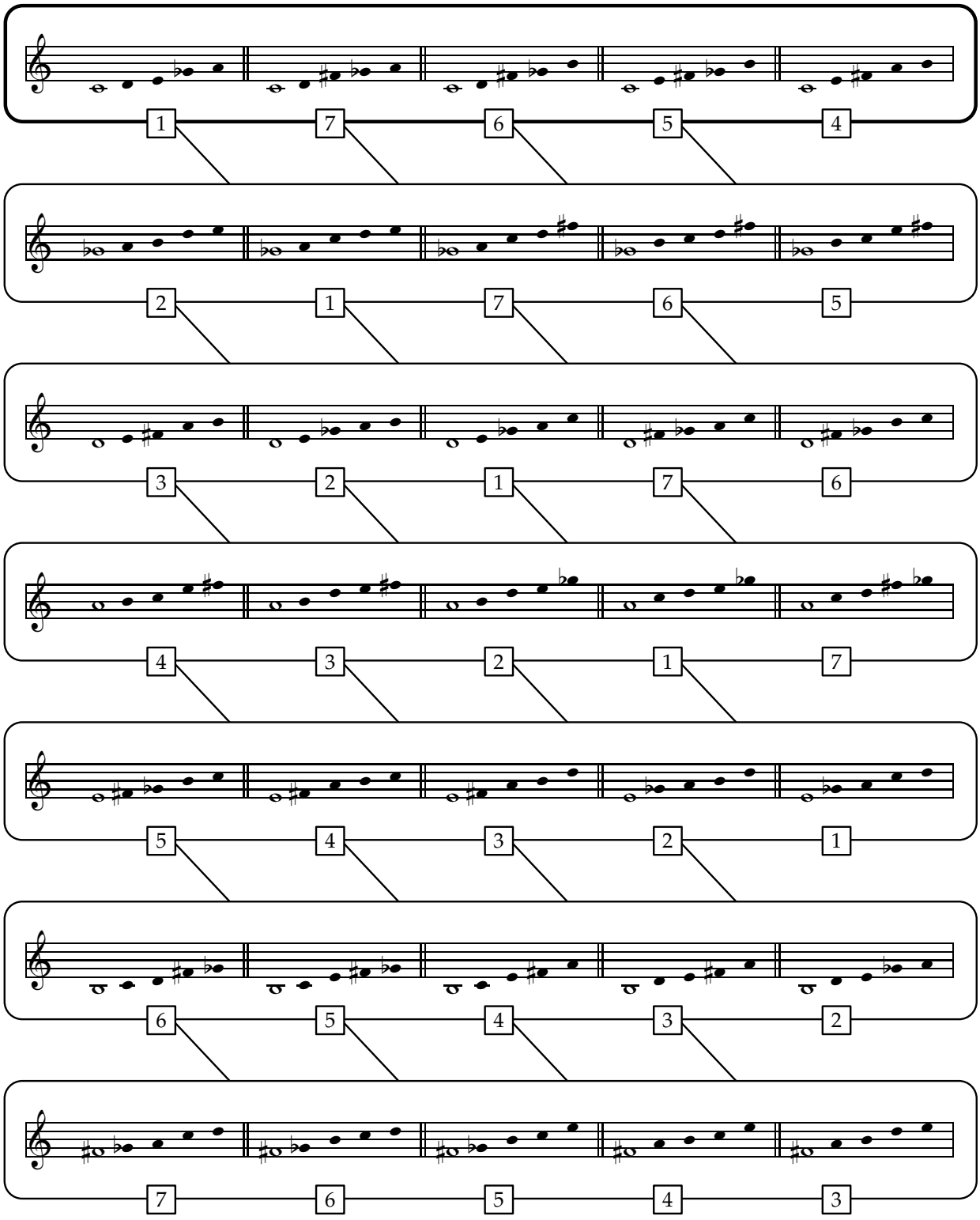
1 7 6 5 4
2 1 7 6 5
3 2 1 7 6
4 3 2 1 7
5 4 3 2 1
6 5 4 3 2
7 6 5 4 3

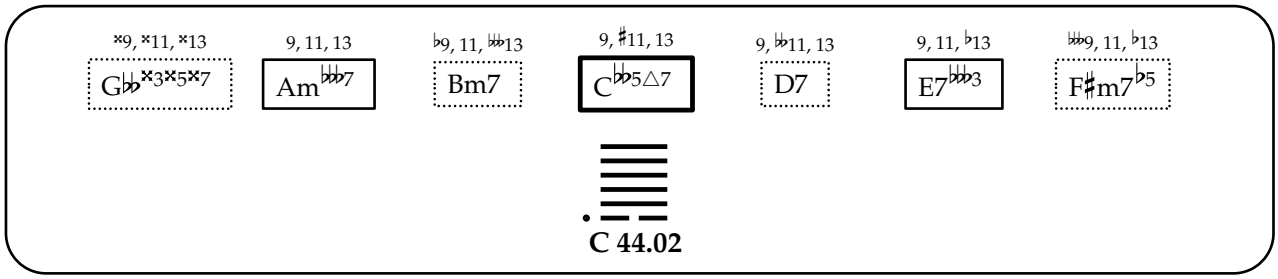
×9, ×11, ×13
G♭♭×3×5×7
9, 11, 13
Am♭♭♭7
♭9, 11, ♭♭13
Bm7
9, ♯11, 13
C♭♭5△7
9, ♭♭11, 13
D7
9, 11, ♭13
E7♭♭♭3
♭♭♭9, 11, ♭13
F♯m7♭5
C 44.02

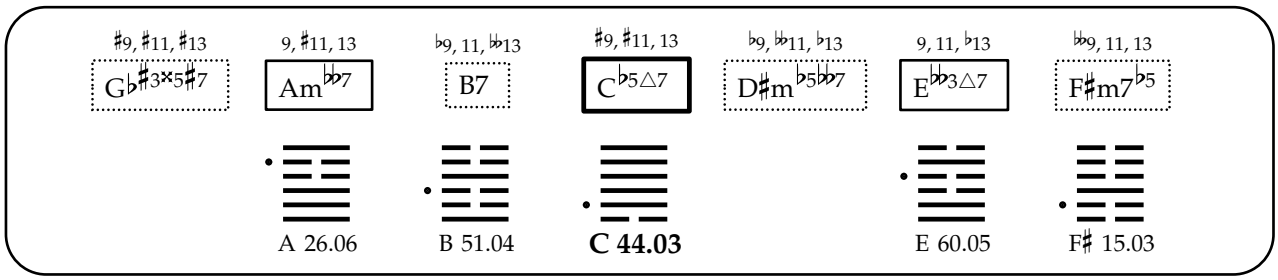
♯9, ♯11, ♯13
G♭♯3×5♯7
9, ♯11, 13
Am♭♭7
♭9, 11, ♭♭13
B7
♯9, ♯11, 13
C♭5△7
♭9, ♭♭11, ♭13
D♯m♭5♭♭7
9, 11, ♭13
E♭♭3△7
♭♭9, 11, 13
F♯m7♭5
A 26.06
B 51.04
C 44.03
E 60.05
F♯ 15.03

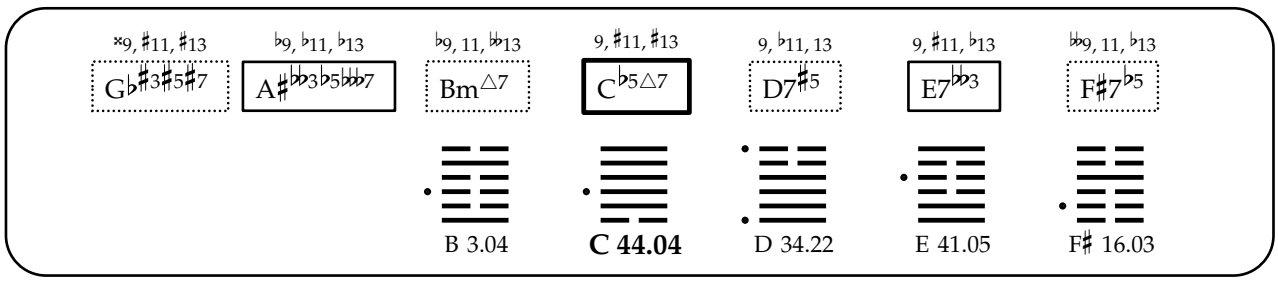
×9, ♯11, ♯13
G♭♯3♯5♯7
♭9, ♭11, ♭13
A♯♭♭3♭5♭♭♭7
♭9, 11, ♭♭13
Bm△7
9, ♯11, ♯13
C♭5△7
9, ♭11, 13
D7♯5
9, ♯11, ♭13
E7♭♭3
♭♭9, 11, ♭13
F♯7♭5
B 3.04
C 44.04
D 34.22
E 41.05
F♯ 16.03

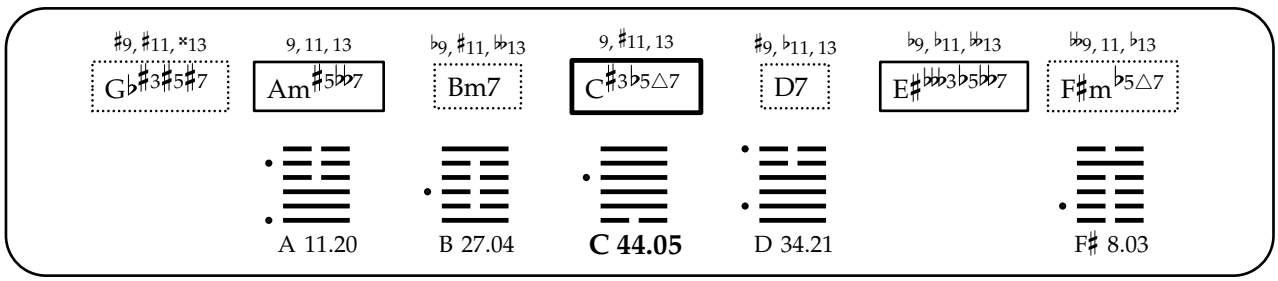
♯9, ♯11, ×13
G♭♯3♯5♯7
9, 11, 13
Am♯5♭♭7
♭9, ♯11, ♭♭13
Bm7
9, ♯11, 13
C♯3♭5△7
♯9, ♭11, 13
D7
♭9, ♭11, ♭♭13
E♯♭♭♭3♭5♭♭7
♭♭9, 11, ♭13
F♯m♭5△7
A 11.20
B 27.04
C 44.05
D 34.21
F♯ 8.03

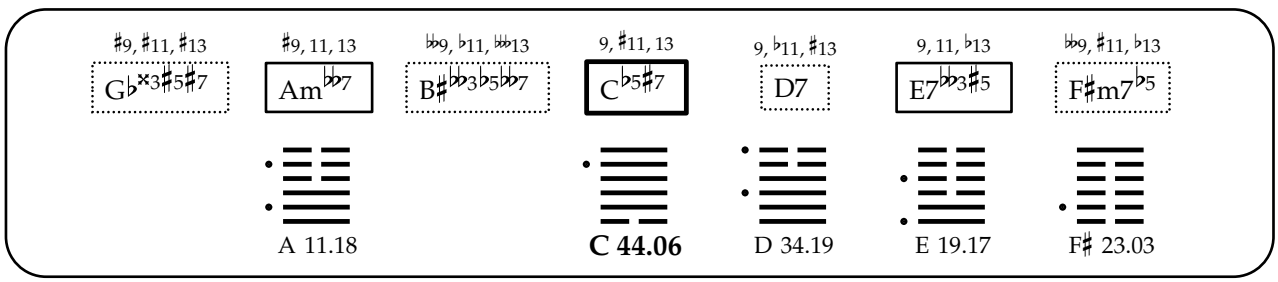
♯9, ♯11, ♯13
G♭×3♯5♯7
♯9, 11, 13
Am♭♭7
♭♭9, ♭11, ♭♭13
B♯♭♭3♭5♭♭7
9, ♯11, 13
C♭5♯7
9, ♭11, ♯13
D7
9, 11, ♭13
E7♭♭3♯5
♭♭9, ♯11, ♭13
F♯m7♭5
A 11.18
C 44.06
D 34.19
E 19.17
F♯ 23.03

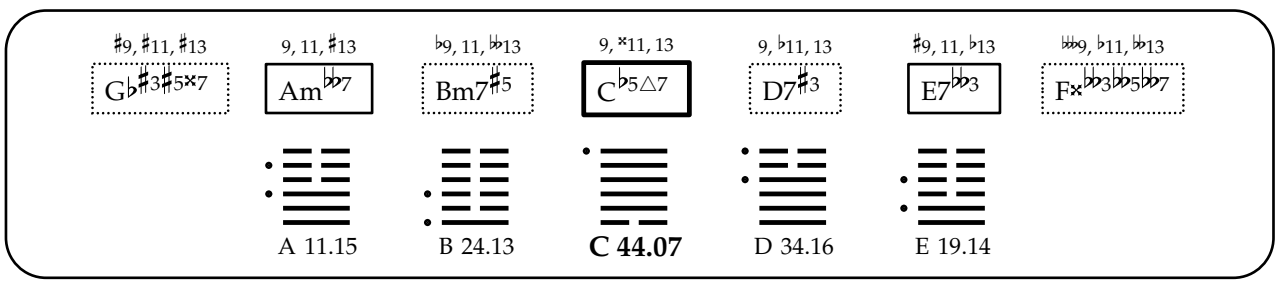
♯9, ♯11, ♯13
G♭♯3♯5×7
9, 11, ♯13
Am♭♭7
♭9, 11, ♭♭13
Bm7♯5
9, ×11, 13
C♭5△7
9, ♭11, 13
D7♯3
♯9, 11, ♭13
E7♭♭3
♭♭9, ♭11, ♭♭13
F×♭♭3♭♭5♭♭7
A 11.15
B 24.13
C 44.07
D 34.16
E 19.14

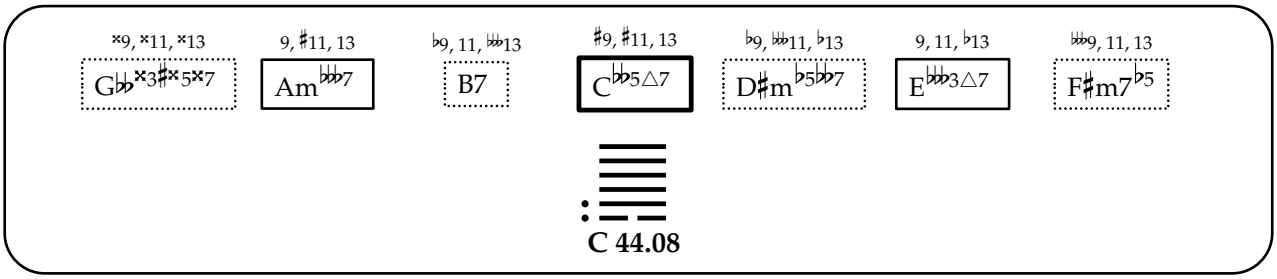
×9, ×11, ×13
G♭♭×3♯×5×7
9, ♯11, 13
Am♭♭♭7
♭9, 11, 𝄫13
B7
♯9, ♯11, 13
C♭♭5△7
♭9, 𝄫11, ♭13
D♯m♭5♭♭7
9, 11, ♭13
E♭♭♭3△7
𝄫9, 11, 13
F♯m7♭5
C 44.08

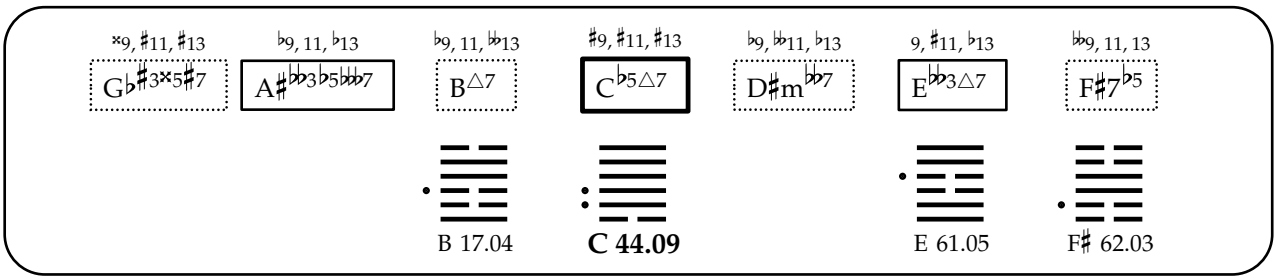
×9, ♯11, ♯13
G♭♯3×5♯7
♭9, 11, ♭13
A♯♭♭3♭5♭♭♭7
♭9, 11, 𝄫13
B△7
♯9, ♯11, ♯13
C♭5△7
♭9, 𝄫11, ♭13
D♯m♭♭7
9, ♯11, ♭13
E♭♭3△7
𝄫9, 11, 13
F♯7♭5
B 17.04
C 44.09
E 61.05
F♯ 62.03

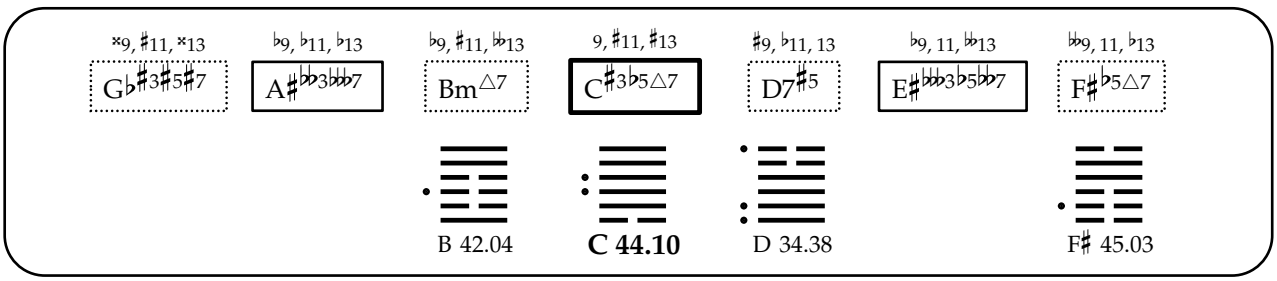
×9, ♯11, ×13
G♭♯3♯5♯7
♭9, ♭11, ♭13
A♯♭♭3♭♭♭7
♭9, ♯11, 𝄫13
Bm△7
9, ♯11, ♯13
C♯3♭5△7
♯9, ♭11, 13
D7♯5
♭9, 11, 𝄫13
E♯♭♭♭3♭5♭♭7
𝄫9, 11, ♭13
F♯♭5△7
B 42.04
C 44.10
D 34.38
F♯ 45.03

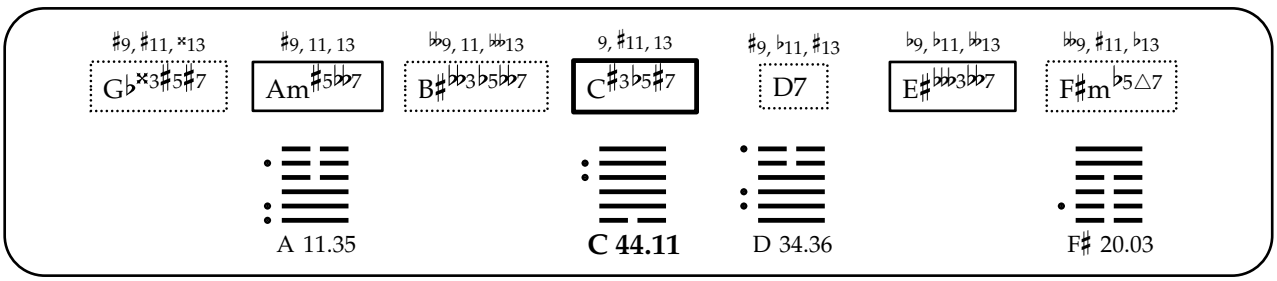
♯9, ♯11, ×13
G♭×3♯5♯7
♯9, 11, 13
Am♯5♭♭7
𝄫9, 11, 𝄫13
B♯♭♭3♭5♭♭7
9, ♯11, 13
C♯3♭5♯7
♯9, ♭11, ♯13
D7
♭9, ♭11, 𝄫13
E♯♭♭♭3♭♭7
𝄫9, ♯11, ♭13
F♯m♭5△7
A 11.35
C 44.11
D 34.36
F♯ 20.03

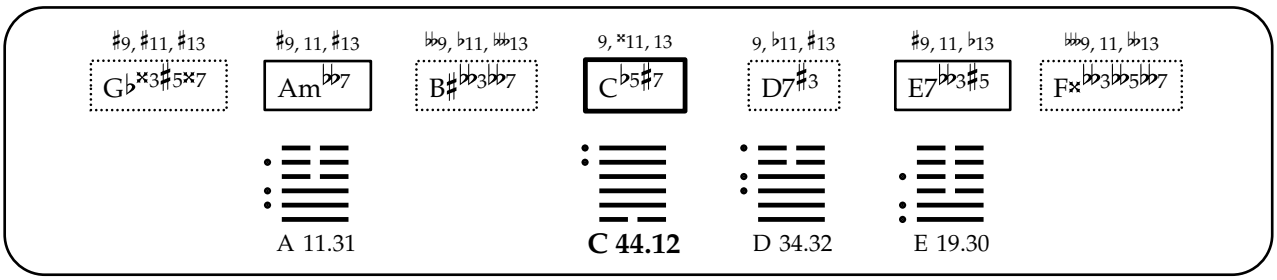
♯9, ♯11, ♯13
G♭×3♯5×7
♯9, 11, ♯13
Am♭♭7
𝄫9, ♭11, 𝄫13
B♯♭♭3♭♭7
9, ×11, 13
C♭5♯7
9, ♭11, ♯13
D7♯3
♯9, 11, ♭13
E7♭♭3♯5
𝄫9, 11, 𝄫13
F×♭♭3♭♭5♭♭7
A 11.31
C 44.12
D 34.32
E 19.30

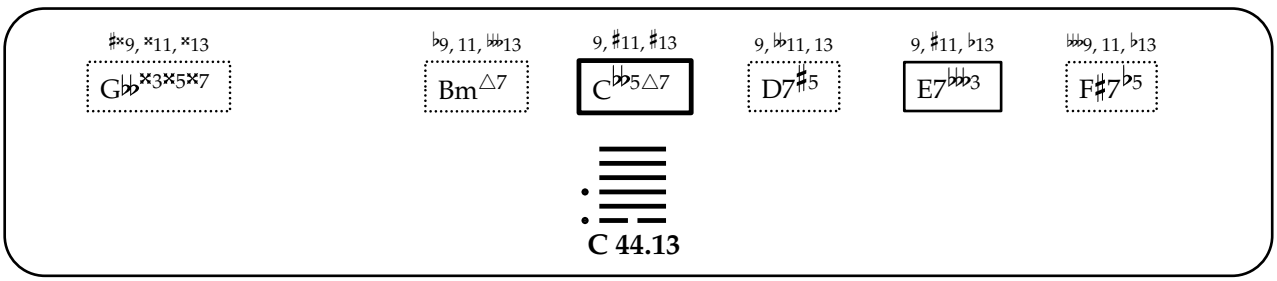
♯×9, ×11, ×13
G♭♭×3×5×7
♭9, 11, 𝄫13
Bm△7
9, ♯11, ♯13
C♭♭5△7
9, 𝄫11, 13
D7♯5
9, ♯11, ♭13
E7♭♭♭3
𝄫9, 11, ♭13
F♯7♭5
C 44.13

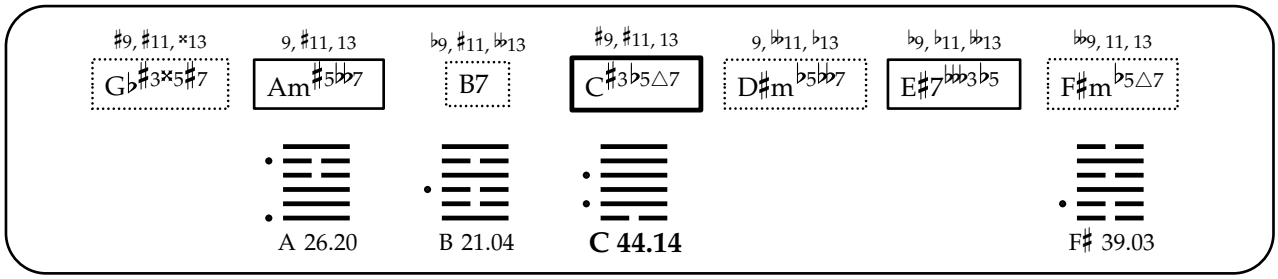
♯9, ♯11, ×13
G♭♯3×5♯7
9, ♯11, 13
Am♯5♭♭7
♭9, ♯11, ♭13
B7
♯9, ♯11, 13
C♯3♭5△7
9, ♭♭11, ♭13
D♯m♭5♭♭7
♭9, ♭11, ♭♭13
E♯7♭♭♭3♭5
♭♭9, 11, 13
F♯m♭5△7
A 26.20
B 21.04
C 44.14
F♯ 39.03

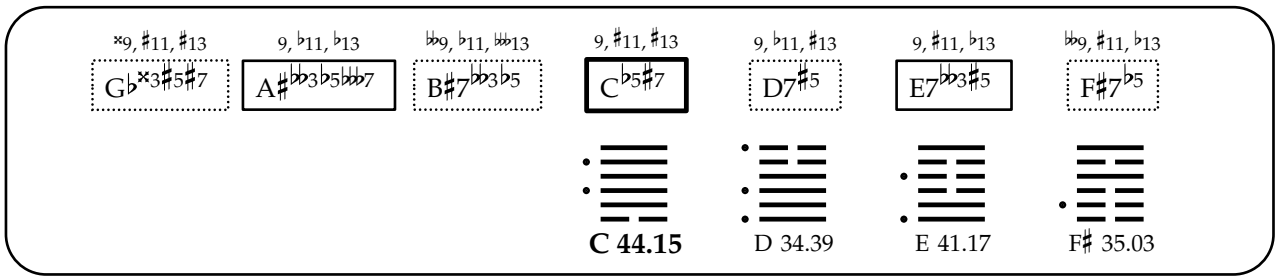
×9, ♯11, ♯13
G♭×3♯5♯7
9, ♭11, ♭13
A♯♭♭3♭5♭♭♭7
♭♭9, ♭11, ♭♭♭13
B♯7♭♭3♭5
9, ♯11, ♯13
C♭5♯7
9, ♭11, ♯13
D7♯5
9, ♯11, ♭13
E7♭♭3♯5
♭♭9, ♯11, ♭13
F♯7♭5
C 44.15
D 34.39
E 41.17
F♯ 35.03

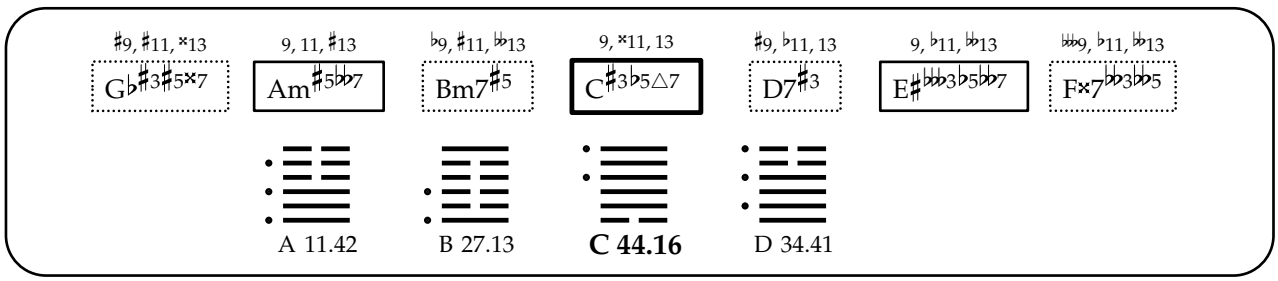
♯9, ♯11, ×13
G♭♯3♯5×7
9, 11, ♯13
Am♯5♭♭7
♭9, ♯11, ♭♭13
Bm7♯5
9, ×11, 13
C♯3♭5△7
♯9, ♭11, 13
D7♯3
9, ♭11, ♭♭13
E♯♭♭♭3♭5♭♭7
♭♭♭9, ♭11, ♭♭13
F×7♭♭3♭♭5
A 11.42
B 27.13
C 44.16
D 34.41

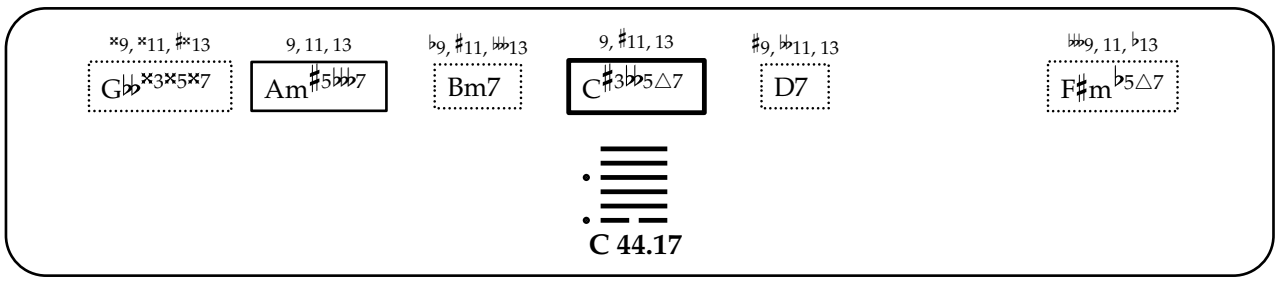
×9, ×11, ♯×13
G♭♭×3×5×7
9, 11, 13
Am♯5♭♭♭7
♭9, ♯11, ♭♭♭13
Bm7
9, ♯11, 13
C♯3♭♭5△7
♯9, ♭♭11, 13
D7
♭♭♭9, 11, ♭13
F♯m♭5△7
C 44.17

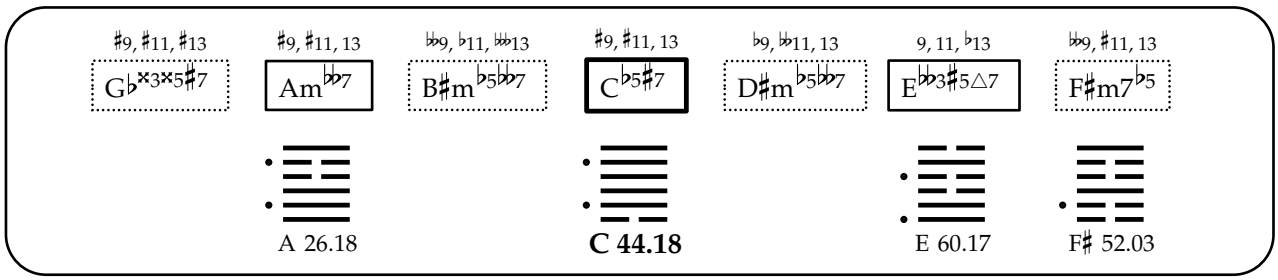
♯9, ♯11, ♯13
G♭×3×5♯7
♯9, ♯11, 13
Am♭♭7
♭9, ♭11, ♭♭♭13
B♯m♭5♭♭7
♯9, ♯11, 13
C♭5♯7
♭9, ♭♭11, 13
D♯m♭5♭♭7
9, 11, ♭13
E♭♭3♯5△7
♭♭9, ♯11, 13
F♯m7♭5
A 26.18
C 44.18
E 60.17
F♯ 52.03

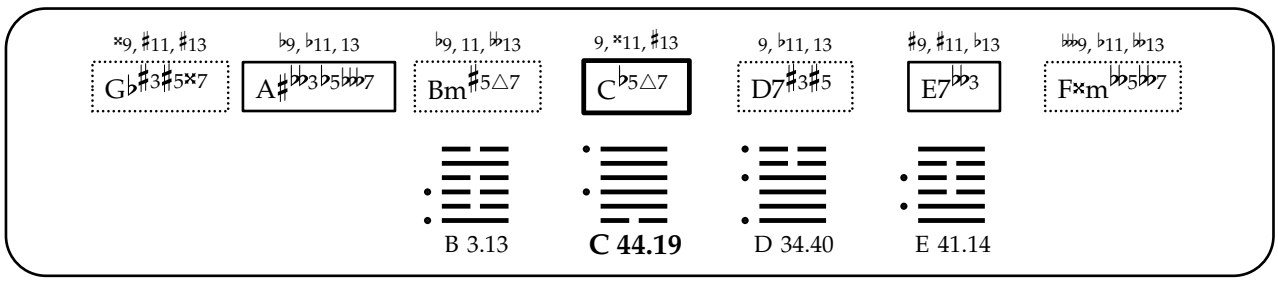
×9, ♯11, ♯13
G♭♯3♯5×7
♭9, ♭11, 13
A♯♭♭3♭5♭♭♭7
♭9, 11, ♭♭13
Bm♯5△7
9, ×11, ♯13
C♭5△7
9, ♭11, 13
D7♯3♯5
♯9, ♯11, ♭13
E7♭♭3
♭♭♭9, ♭11, ♭♭13
F×m♭♭5♭♭7
B 3.13
C 44.19
D 34.40
E 41.14

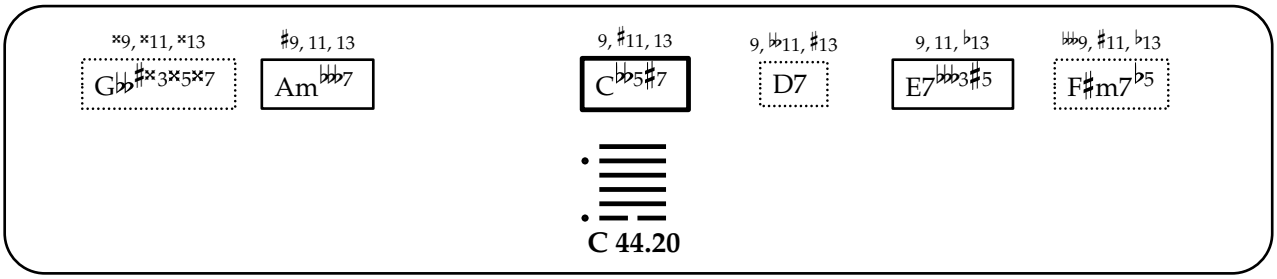
×9, ×11, ×13
G♭♭♯3×5×7
♯9, 11, 13
Am♭♭♭7
9, ♯11, 13
C♭♭5♯7
9, ♭♭11, ♯13
D7
9, 11, ♭13
E7♭♭♭3♯5
♭♭♭9, ♯11, ♭13
F♯m7♭5
C 44.20

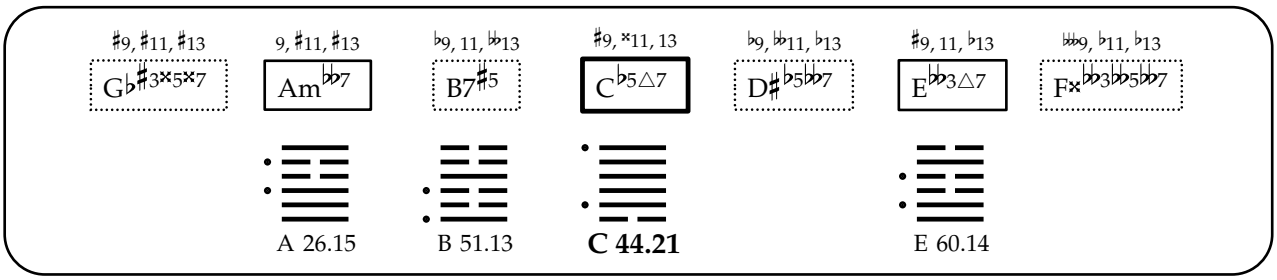
♯9, ♯11, ♯13
G♭♯3×5×7
9, ♯11, ♯13
Am♭♭7
♭9, 11, ♭♭13
B7♯5
♯9, ×11, 13
C♭5△7
♭9, ♭♭11, ♭13
D♯♭5♭♭7
♯9, 11, ♭13
E♭♭3△7
♭♭♭9, ♭11, ♭13
F×♭♭3♭♭5♭♭7
A 26.15
B 51.13
C 44.21
E 60.14

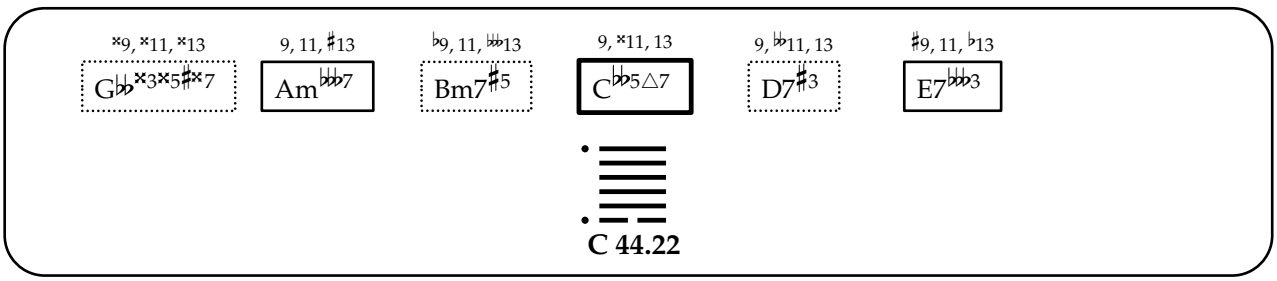
×9, ×11, ×13
G♭♭×3×5♯×7
9, 11, ♯13
Am♭♭♭7
♭9, 11, ♭♭♭13
Bm7♯5
9, ×11, 13
C♭♭5△7
9, ♭♭11, 13
D7♯3
♯9, 11, ♭13
E7♭♭♭3
C 44.22

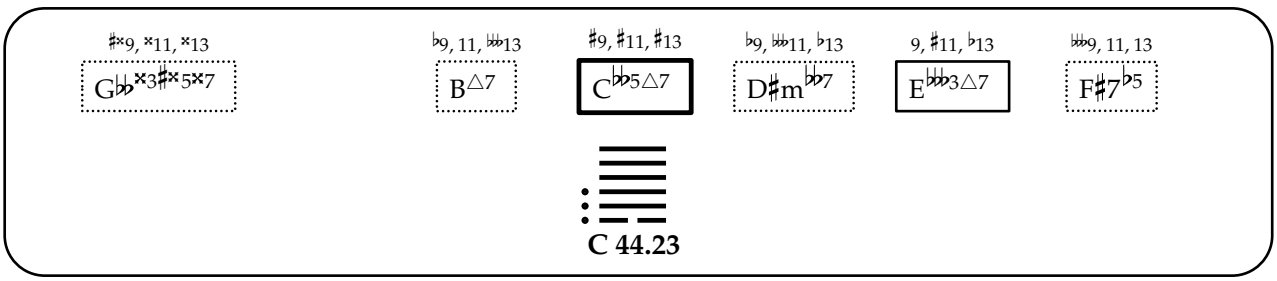
♯×9, ×11, ×13
G♭♭×3♯×5×7
♭9, 11, ♭♭♭13
B△7
♯9, ♯11, ♯13
C♭♭5△7
♭9, ♭♭11, ♭13
D♯m♭♭7
9, ♯11, ♭13
E♭♭♭3△7
♭♭♭9, 11, 13
F♯7♭5
C 44.23

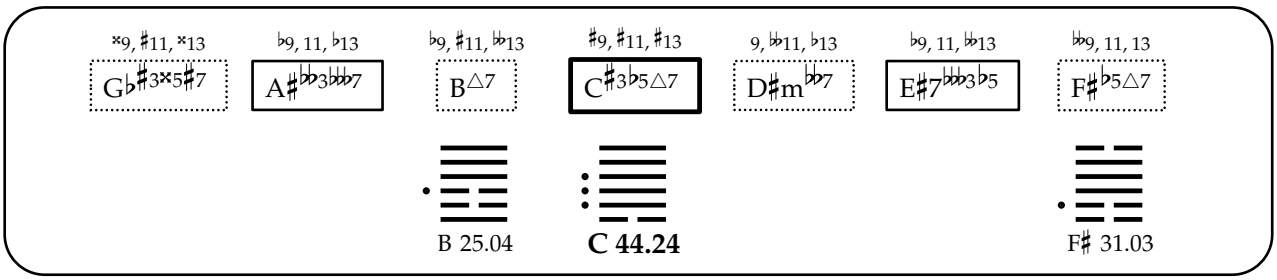
×9, ♯11, ×13
G♭♯3×5♯7
♭9, 11, ♭13
A♯♭♭3♭♭♭7
♭9, ♯11, ♭♭13
B△7
♯9, ♯11, ♯13
C♯3♭5△7
9, ♭♭11, ♭13
D♯m♭♭7
♭9, 11, ♭♭13
E♯7♭♭♭3♭5
♭♭9, 11, 13
F♯♭5△7
B 25.04
C 44.24
F♯ 31.03

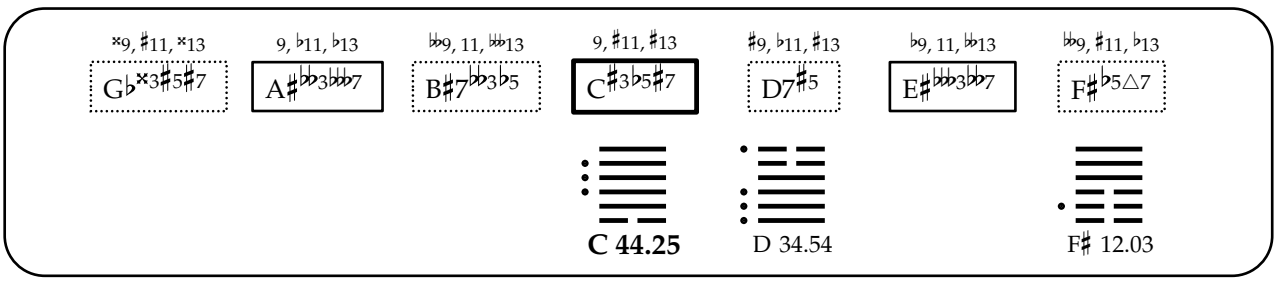
×9, ♯11, ×13
G♭×3♯5♯7
9, ♭11, ♭13
A♯♭♭3♭♭♭7
♭♭9, 11, ♭♭♭13
B♯7♭♭3♭5
9, ♯11, ♯13
C♯3♭5♯7
♯9, ♭11, ♯13
D7♯5
♭9, 11, ♭♭13
E♯♭♭♭3♭♭7
♭♭9, ♯11, ♭13
F♯♭5△7
C 44.25
D 34.54
F♯ 12.03

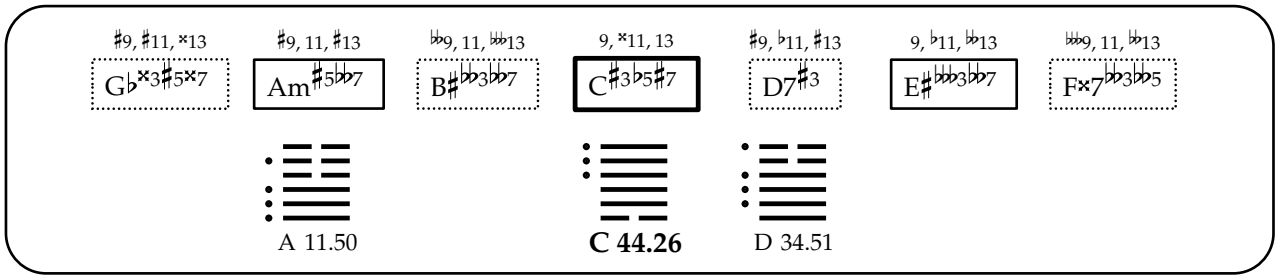
♯9, ♯11, ×13
G♭×3♯5×7
♯9, 11, ♯13
Am♯5♭♭7
♭♭9, 11, ♭♭13
B♯♭♭3♭♭7
9, ×11, 13
C♯3♭5♯7
♯9, ♭11, ♯13
D7♯3
9, ♭11, ♭13
E♯♭♭♭3♭♭7
♭♭♭9, 11, ♭♭13
F×7♭♭3♭♭5
A 11.50
C 44.26
D 34.51

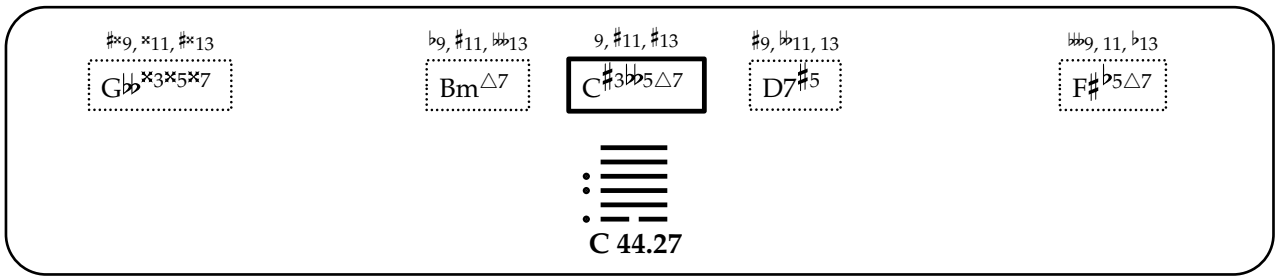
♯×9, ×11, ♯×13
G♭♭×3×5×7
♭9, ♯11, ♭♭13
Bm△7
9, ♯11, ♯13
C♯3♭♭5△7
♯9, ♭♭11, 13
D7♯5
♭♭♭9, 11, ♭13
F♯♭5△7
C 44.27

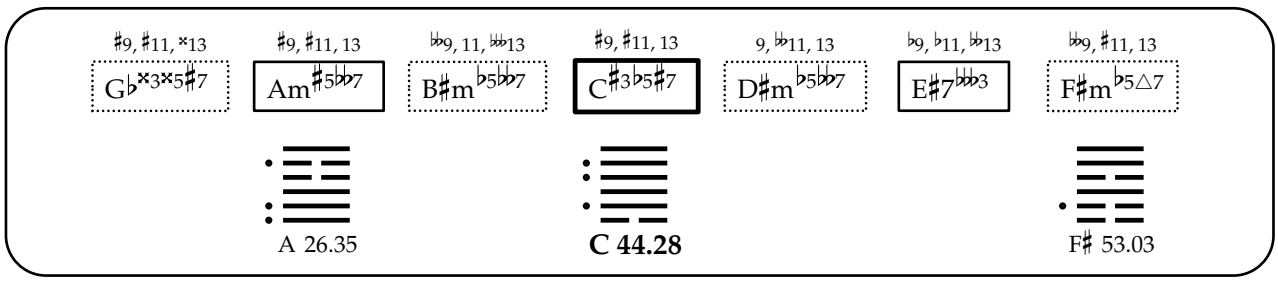
♯9, ♯11, ×13
G♭×3×5♯7
♯9, ♯11, 13
Am♯5♭♭7
♭♭9, 11, ♭♭13
B♯m♭5♭♭7
♯9, ♯11, 13
C♯3♭5♯7
9, ♭♭11, 13
D♯m♭5♭♭7
♭9, ♭11, ♭♭13
E♯7♭♭♭3
♭♭9, ♯11, 13
F♯m♭5△7
A 26.35
C 44.28
F♯ 53.03

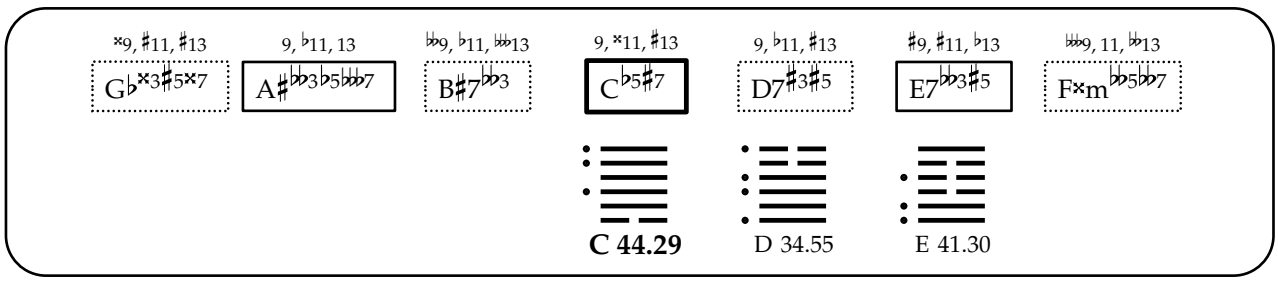
×9, ♯11, ♯13
G♭×3♯5×7
9, ♭11, 13
A♯♭♭3♭5♭♭♭7
♭♭9, ♭11, ♭♭13
B♯7♭♭3
9, ×11, ♯13
C♭5♯7
9, ♭11, ♯13
D7♯3♯5
♯9, ♯11, ♭13
E7♭♭3♯5
♭♭♭9, 11, ♭♭13
F×m♭♭5♭♭7
C 44.29
D 34.55
E 41.30

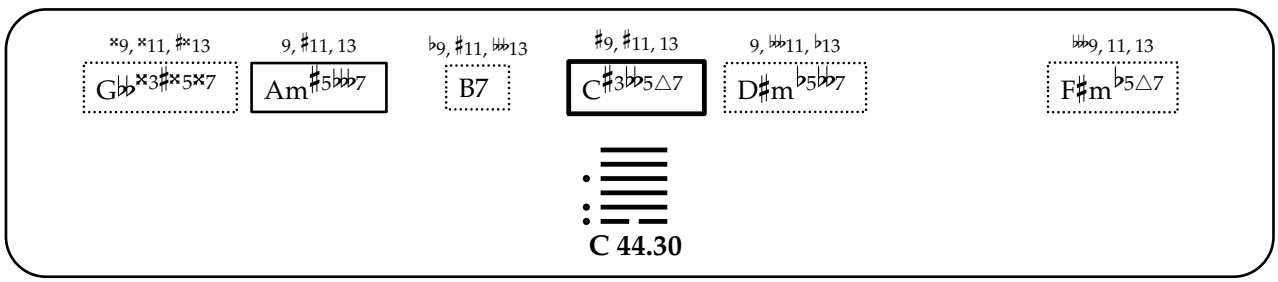
×9, ×11, ♯×13
G♭♭×3♯×5×7
9, ♯11, 13
Am♯5♭♭♭7
♭9, ♯11, ♭♭13
B7
♯9, ♯11, 13
C♯3♭♭5△7
9, ♭♭11, ♭13
D♯m♭5♭♭7
♭♭♭9, 11, 13
F♯m♭5△7
C 44.30

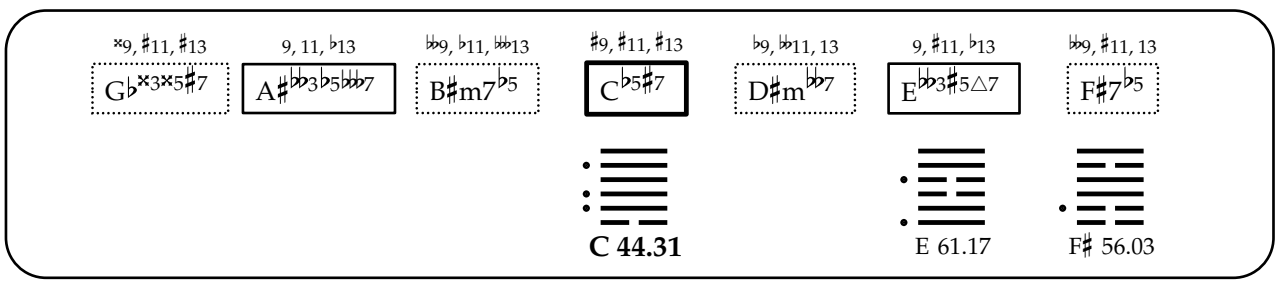
×9, ♯11, ♯13
G♭×3×5♯7
9, 11, ♭13
A♯♭♭3♭5♭♭♭7
♭♭9, ♭11, ♭♭13
B♯m7♭5
♯9, ♯11, ♯13
C♭5♯7
♭9, ♭♭11, 13
D♯m♭♭7
9, ♯11, ♭13
E♭♭3♯5△7
♭♭9, ♯11, 13
F♯7♭5
C 44.31
E 61.17
F♯ 56.03

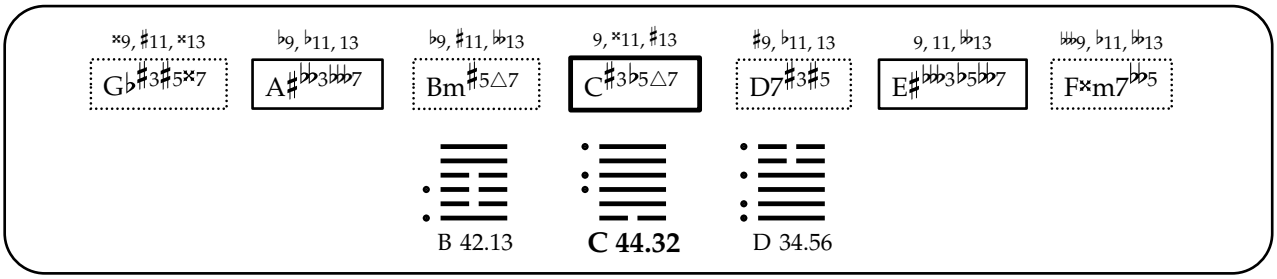
♯9, ♯11, ♯13
G♭♯3♯5♯7
♭9, ♭11, 13
A♯♭♭3♭♭♭7
♭9, ♯11, ♭♭13
Bm♯5△7
9, ♯11, ♯13
C♯3♭5△7
♯9, ♭11, 13
D7♯3♯5
9, 11, ♭♭13
E♯♭♭♭3♭5♭♭7
♭♭♭9, ♭11, ♭♭13
F♯m7♭♭5
B 42.13
C 44.32
D 34.56

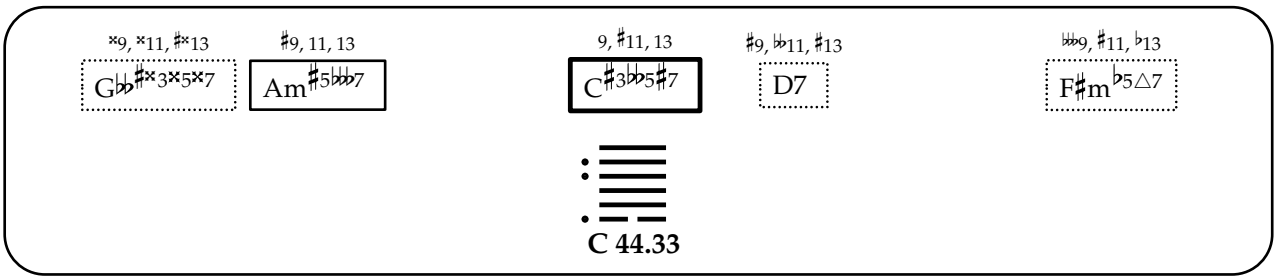
♯9, ♯11, ♯♯13
G♭♭♯♯3♯♯5♯♯7
♯9, 11, 13
Am♯5♭♭♭7
9, ♯11, 13
C♯3♭♭5♯7
♯9, ♭♭11, ♯13
D7
♭♭♭9, ♯11, ♭13
F♯m♭5△7
C 44.33

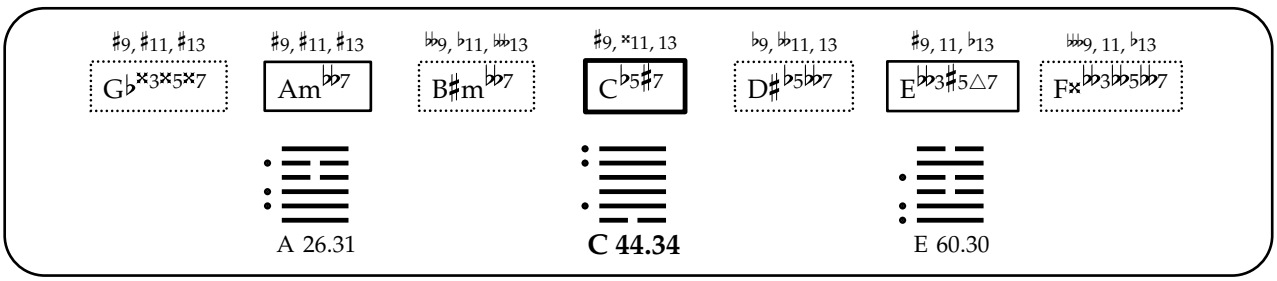
♯9, ♯11, ♯13
G♭♯3♯5♯7
♯9, ♯11, 13
Am♭♭7
♭♭9, ♭11, ♭♭13
B♯m♭♭7
♯9, ♯11, 13
C♭5♯7
♭9, ♭♭11, 13
D♯♭5♭♭7
♯9, 11, ♭13
E♭♭3♯5△7
♭♭♭9, 11, ♭13
F♯♭♭3♭♭5♭♭7
A 26.31
C 44.34
E 60.30

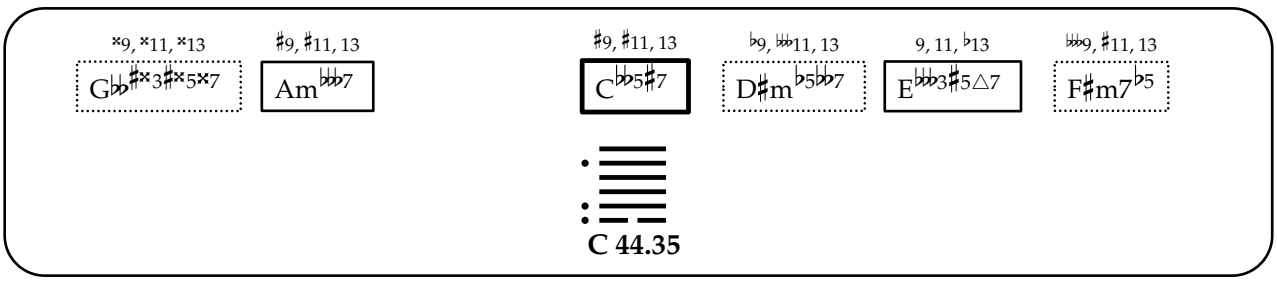
♯9, ♯11, ♯♯13
G♭♭♯♯3♯♯5♯♯7
♯9, ♯11, 13
Am♭♭♭7
♯9, ♯11, 13
C♭♭5♯7
♭9, ♭♭♭11, 13
D♯m♭5♭♭♭7
9, 11, ♭13
E♭♭♭3♯5△7
♭♭♭9, ♯11, 13
F♯m7♭5
C 44.35

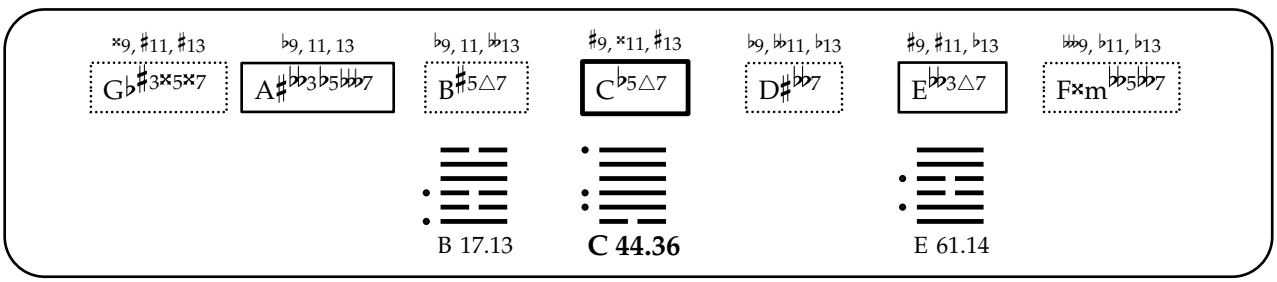
♯9, ♯11, ♯13
G♭♯3♯5♯7
♭9, 11, 13
A♯♭♭3♭5♭♭♭7
♭9, 11, ♭♭13
B♯5△7
♯9, ♯♯11, ♯13
C♭5△7
♭9, ♭♭11, ♭13
D♯♭♭7
♯9, ♯11, ♭13
E♭♭3△7
♭♭♭9, ♭11, ♭13
F♯m♭♭5♭♭7
B 17.13
C 44.36
E 61.14

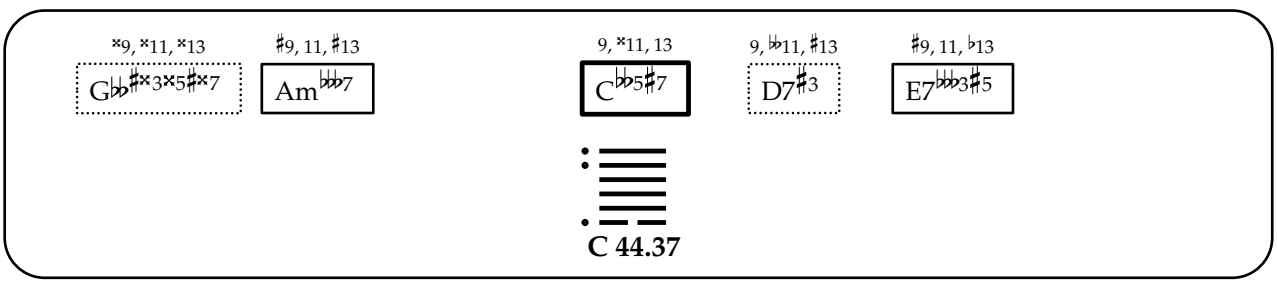
♯9, ♯♯11, ♯♯13
G♭♭♯♯3♯♯5♯♯7
♯9, 11, ♯13
Am♭♭♭7
9, ♯♯11, 13
C♭♭5♯7
9, ♭♭11, ♯13
D7♯3
♯9, 11, ♭13
E7♭♭♭3♯5
C 44.37

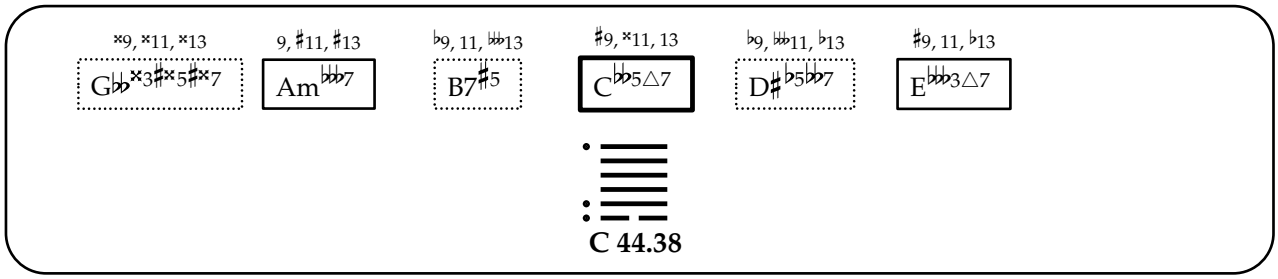
𝄪9, 𝄪11, 𝄪13
G♭♭𝄪3♯𝄪5♯𝄪7
9, ♯11, ♯13
Am♭♭♭7
♭9, 11, ♭♭13
B7♯5
♯9, 𝄪11, 13
C♭♭5△7
♭9, ♭♭11, ♭13
D♯♭5♭♭7
♯9, 11, ♭13
E♭♭♭3△7
C 44.38

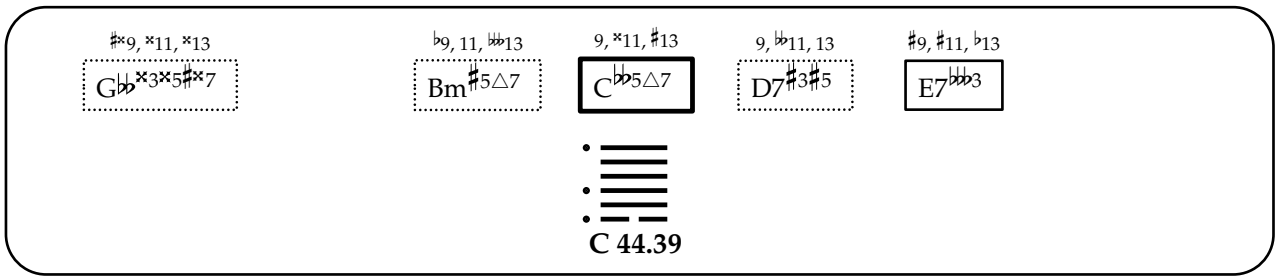
♯𝄪9, 𝄪11, 𝄪13
G♭♭𝄪3𝄪5♯𝄪7
♭9, 11, ♭♭13
Bm♯5△7
9, 𝄪11, ♯13
C♭♭5△7
9, ♭♭11, 13
D7♯3♯5
♯9, ♯11, ♭13
E7♭♭♭3
C 44.39

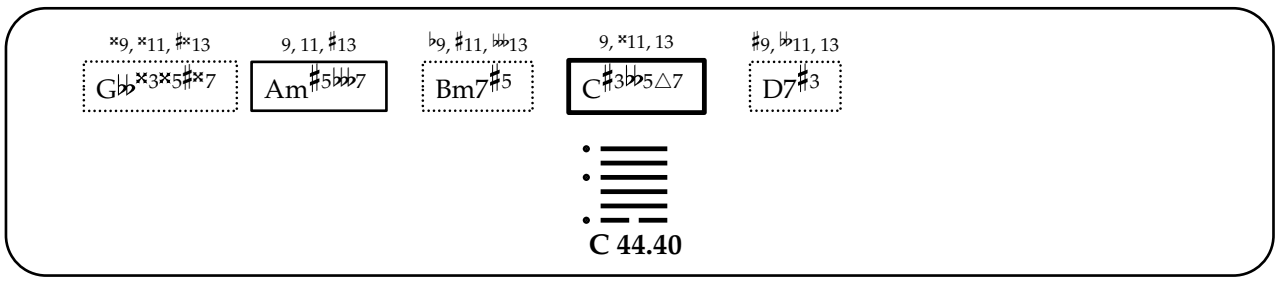
𝄪9, 𝄪11, ♯𝄪13
G♭♭𝄪3𝄪5♯𝄪7
9, 11, ♯13
Am♯5♭♭♭7
♭9, ♯11, ♭♭13
Bm7♯5
9, 𝄪11, 13
C♯3♭♭5△7
♯9, ♭♭11, 13
D7♯3
C 44.40

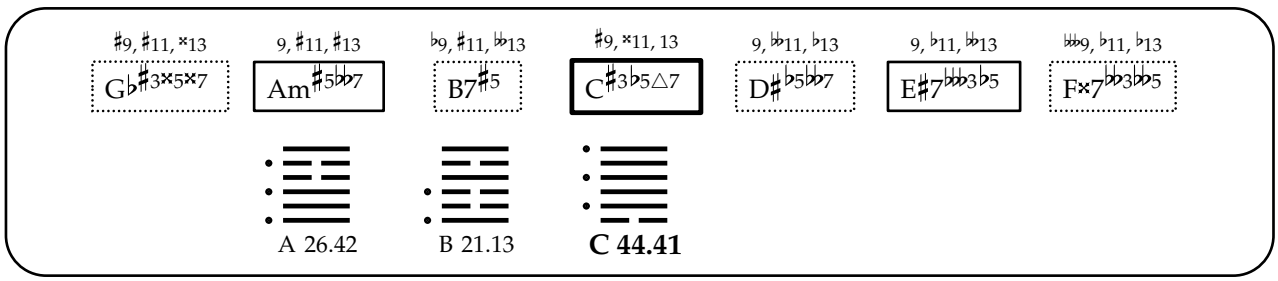
♯9, ♯11, 𝄪13
G♭♯3𝄪5𝄪7
9, ♯11, ♯13
Am♯5♭♭7
♭9, ♯11, ♭♭13
B7♯5
♯9, 𝄪11, 13
C♯3♭5△7
9, ♭♭11, ♭13
D♯♭5♭♭7
9, ♭11, ♭♭13
E♯7♭♭♭3♭5
♭♭♭9, ♭11, ♭13
F𝄪7♭♭3♭♭5
A 26.42
B 21.13
C 44.41

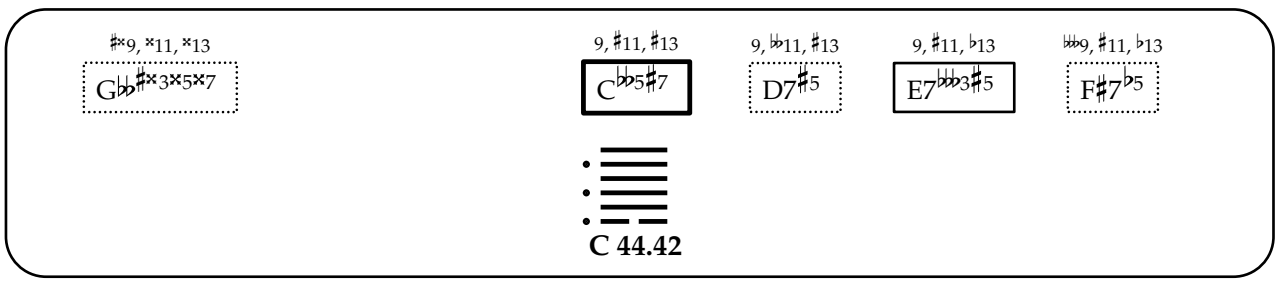
♯𝄪9, 𝄪11, 𝄪13
G♭♭♯𝄪3𝄪5𝄪7
9, ♯11, ♯13
C♭♭5♯7
9, ♭♭11, ♯13
D7♯5
9, ♯11, ♭13
E7♭♭♭3♯5
♭♭♭9, ♯11, ♭13
F♯7♭5
C 44.42

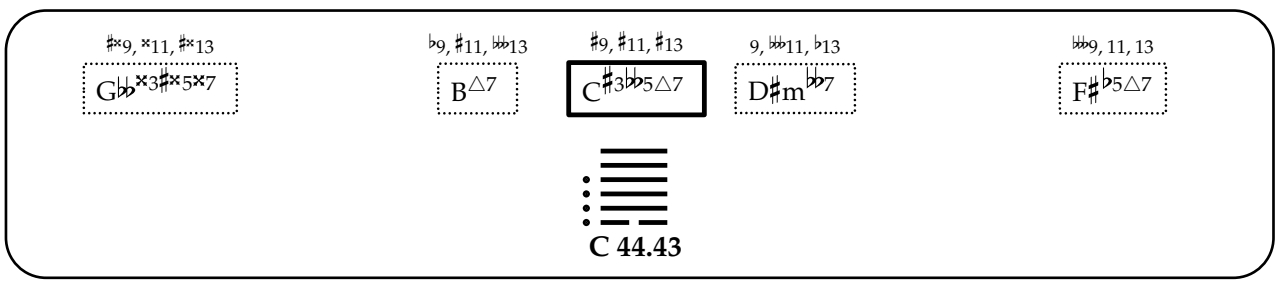
♯𝄪9, 𝄪11, ♯𝄪13
G♭♭𝄪3♯𝄪5𝄪7
♭9, ♯11, ♭♭13
B△7
♯9, ♯11, ♯13
C♯3♭♭5△7
9, ♭♭11, ♭13
D♯m♭♭7
♭♭♭9, 11, 13
F♯♭5△7
C 44.43

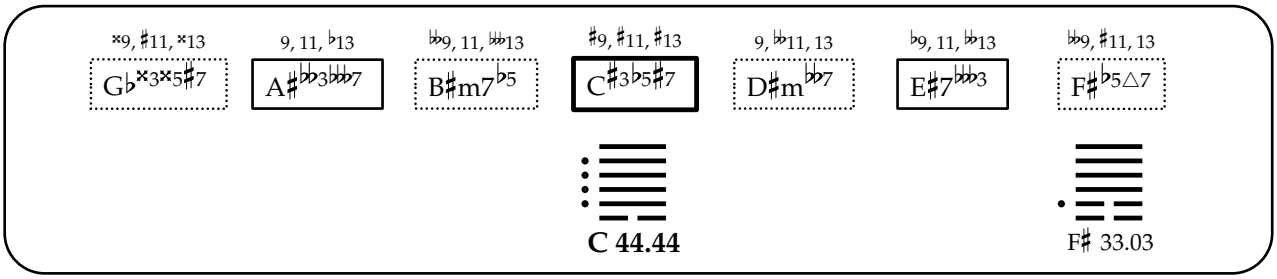
×9, ♯11, ×13
G♭×3×5♯7
9, 11, ♭13
A♯♭♭3♭♭♭7
♭♭9, 11, ♭♭♭13
B♯m7♭5
♯9, ♯11, ♯13
C♯3♭5♯7
9, ♭♭11, 13
D♯m♭♭7
♭9, 11, ♭♭13
E♯7♭♭♭3
♭♭9, ♯11, 13
F♯♭5△7
C 44.44
F♯ 33.03

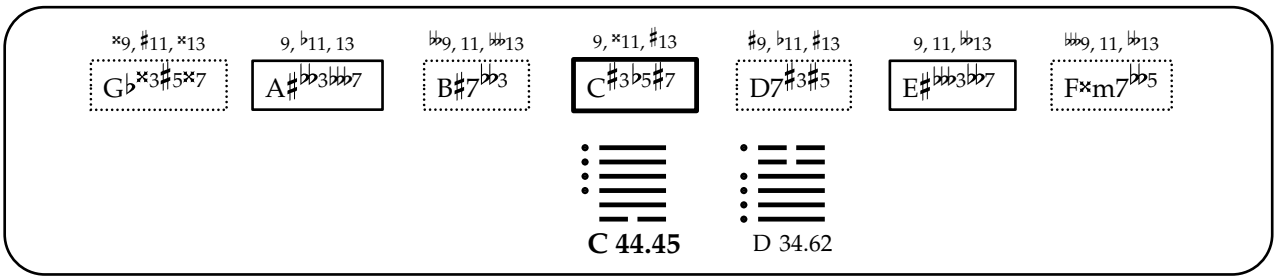
×9, ♯11, ×13
G♭×3♯5×7
9, ♭11, 13
A♯♭♭3♭♭♭7
♭♭9, 11, ♭♭♭13
B♯7♭♭3
9, ×11, ♯13
C♯3♭5♯7
♯9, ♭11, ♯13
D7♯3♯5
9, 11, ♭♭13
E♯♭♭♭3♭♭7
♭♭♭9, 11, ♭♭13
F×m7♭♭5
C 44.45
D 34.62

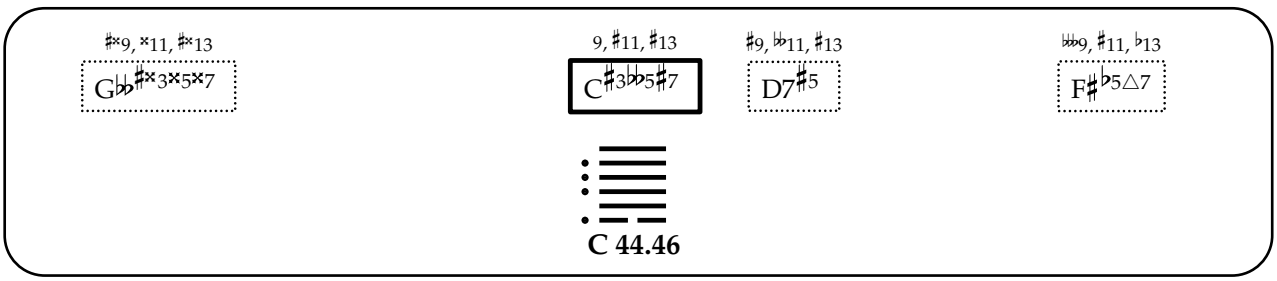
♯×9, ×11, ♯×13
G♭♭♯×3×5×7
9, ♯11, ♯13
C♯3♭♭5♯7
♯9, ♭♭11, ♯13
D7♯5
♭♭♭9, ♯11, ♭13
F♯♭5△7
C 44.46

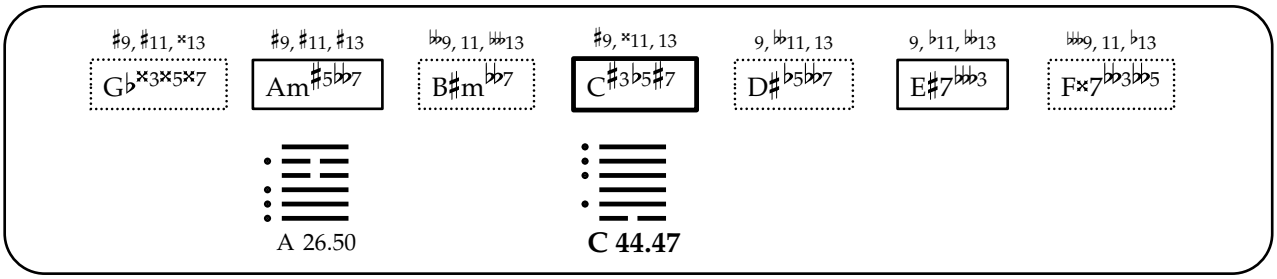
♯9, ♯11, ×13
G♭×3×5×7
♯9, ♯11, ♯13
Am♯5♭♭7
♭♭9, 11, ♭♭♭13
B♯m♭♭7
♯9, ×11, 13
C♯3♭5♯7
9, ♭♭11, 13
D♯♭5♭♭7
9, ♭11, ♭♭13
E♯7♭♭♭3
♭♭♭9, 11, ♭13
F×7♭♭3♭♭5
A 26.50
C 44.47

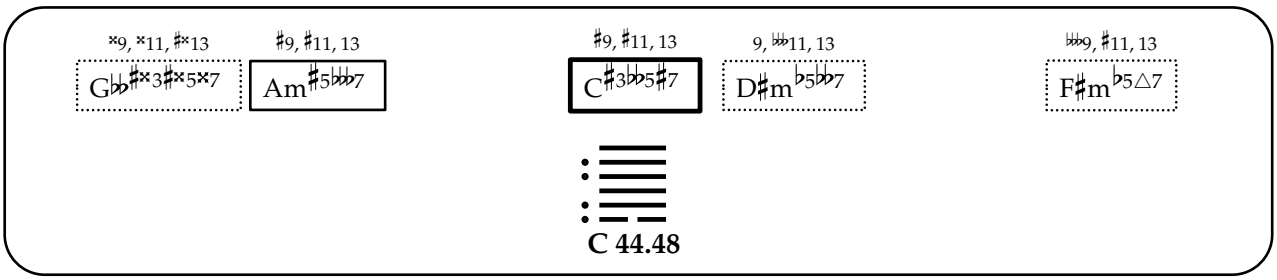
×9, ×11, ♯×13
G♭♭♯×3♯×5×7
♯9, ♯11, 13
Am♯5♭♭♭7
♯9, ♯11, 13
C♯3♭♭5♯7
9, ♭♭11, 13
D♯m♭5♭♭7
♭♭♭9, ♯11, 13
F♯m♭5△7
C 44.48

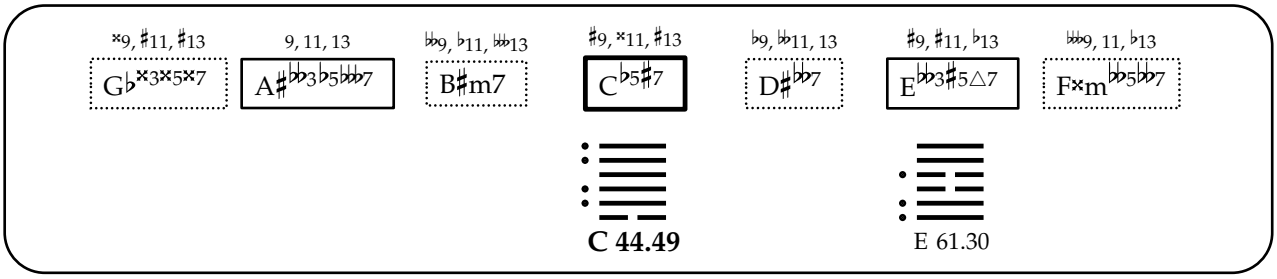
×9, ♯11, ♯13
G♭×3×5×7
9, 11, 13
A♯♭♭3♭5♭♭♭7
♭♭9, ♭11, ♭♭♭13
B♯m7
♯9, ×11, ♯13
C♭5♯7
♭9, ♭♭11, 13
D♯♭♭7
♯9, ♯11, ♭13
E♭♭3♯5△7
♭♭♭9, 11, ♭13
F×m♭♭5♭♭7
C 44.49
E 61.30

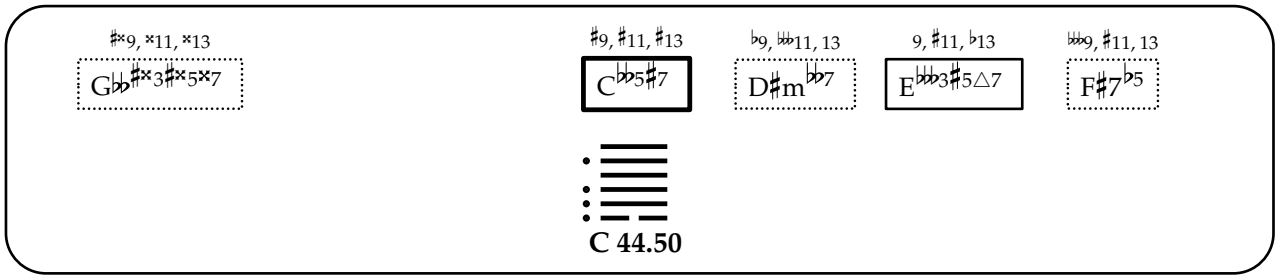
♯×9, ×11, ×13
G♭♭♯×3♯×5×7
♯9, ♯11, ♯13
C♭♭5♯7
♭9, 𝄫11, 13
D♯m♭♭7
9, ♯11, ♭13
E♭♭♭3♯5△7
𝄫9, ♯11, 13
F♯7♭5
C 44.50

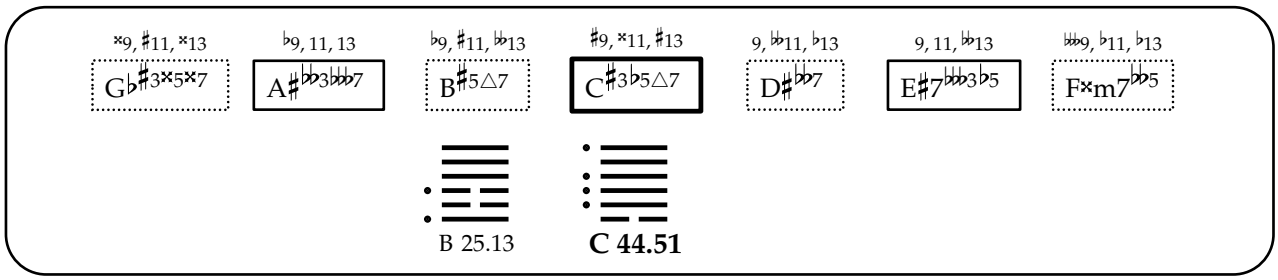
×9, ♯11, ×13
G♭♯3×5×7
♭9, 11, 13
A♯♭♭3♭♭♭7
♭9, ♯11, ♭13
B♯5△7
♯9, ×11, ♯13
C♯3♭5△7
9, ♭11, ♭13
D♯♭♭7
9, 11, ♭13
E♯7♭♭♭3♭5
𝄫9, ♭11, ♭13
F×m7♭♭5
B 25.13
C 44.51

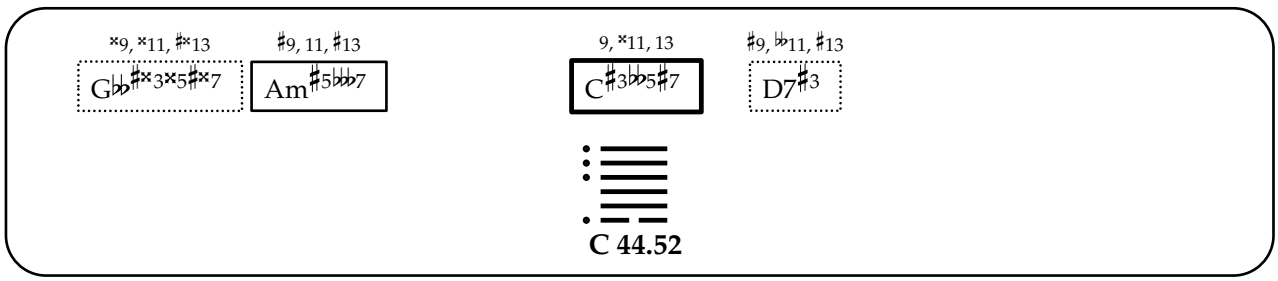
×9, ×11, ♯×13
G♭♭♯×3×5♯×7
♯9, 11, ♯13
Am♯5♭♭♭7
9, ×11, 13
C♯3♭♭5♯7
♯9, ♭11, ♯13
D7♯3
C 44.52

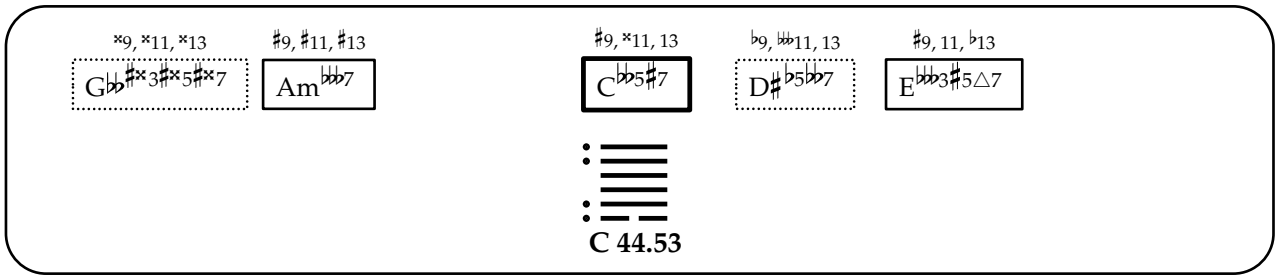
×9, ×11, ×13
G♭♭♯×3♯×5♯×7
♯9, ♯11, ♯13
Am♭♭♭7
♯9, ×11, 13
C♭♭5♯7
♭9, 𝄫11, 13
D♯♭5♭♭7
♯9, 11, ♭13
E♭♭♭3♯5△7
C 44.53

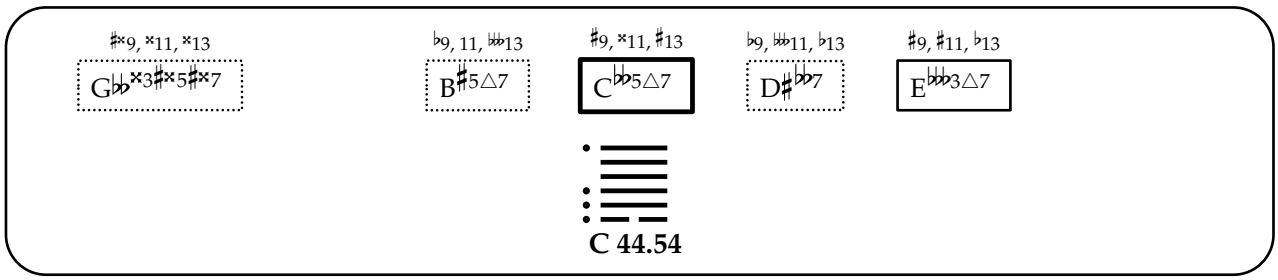
♯×9, ×11, ×13
G♭♭×3♯×5♯×7
♭9, 11, 𝄫13
B♯5△7
♯9, ×11, ♯13
C♭♭5△7
♭9, 𝄫11, ♭13
D♯♭♭7
♯9, ♯11, ♭13
E♭♭♭3△7
C 44.54

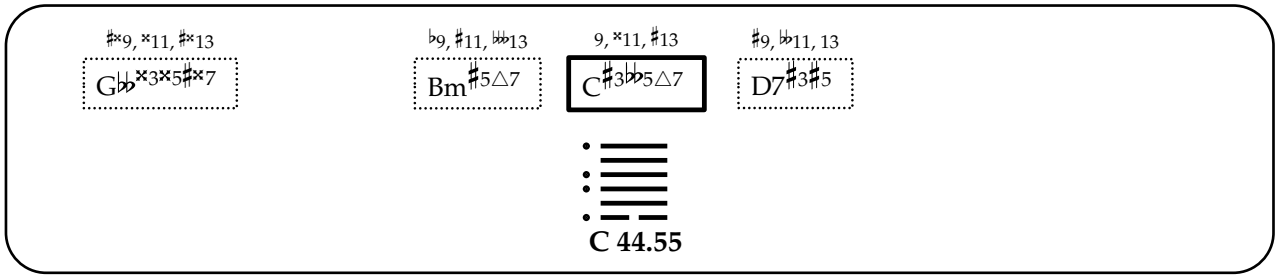
♯×9, ×11, ♯×13
G♭♭×3×5♯×7
♭9, ♯11, 𝄫13
Bm♯5△7
9, ×11, ♯13
C♯3♭♭5△7
♯9, 𝄫11, 13
D7♯3♯5
C 44.55

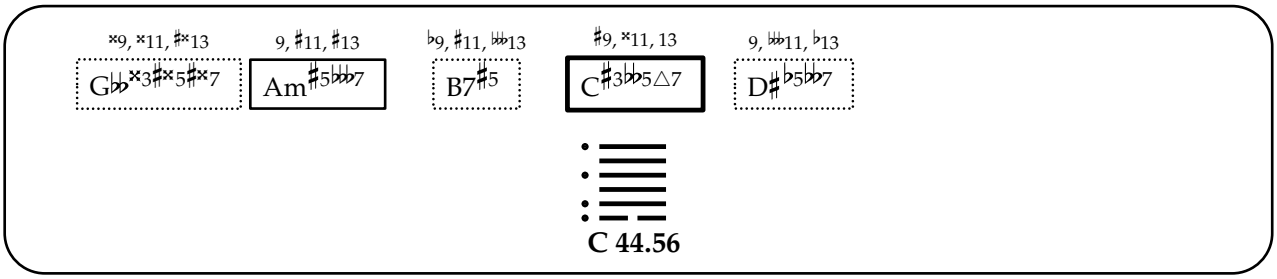
×9, ×11, ♯×13
G♭♭×3♯×5♯×7
9, ♯11, ♯13
Am♯5♭♭♭7
♭9, ♯11, ♭♭♭13
B7♯5
♯9, ×11, 13
C♯3♭♭5△7
9, ♭♭♭11, ♭13
D♯♭5♭♭7
C 44.56

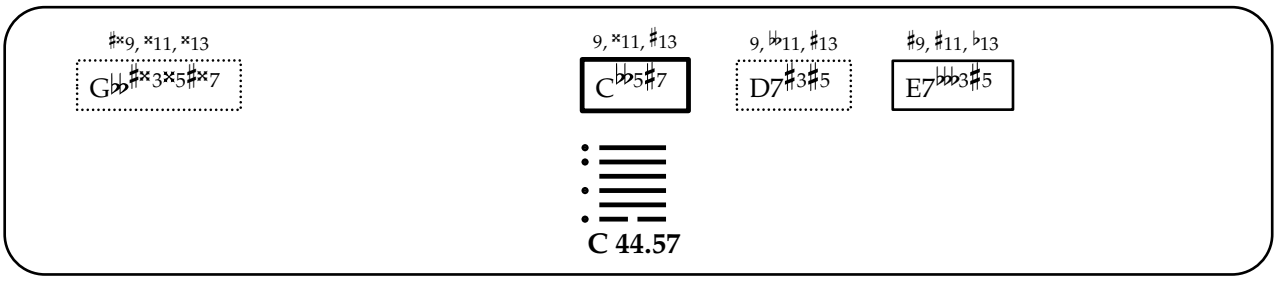
♯×9, ×11, ×13
G♭♭♯×3×5♯×7
9, ×11, ♯13
C♭♭5♯7
9, ♭♭11, ♯13
D7♯3♯5
♯9, ♯11, ♭13
E7♭♭♭3♯5
C 44.57

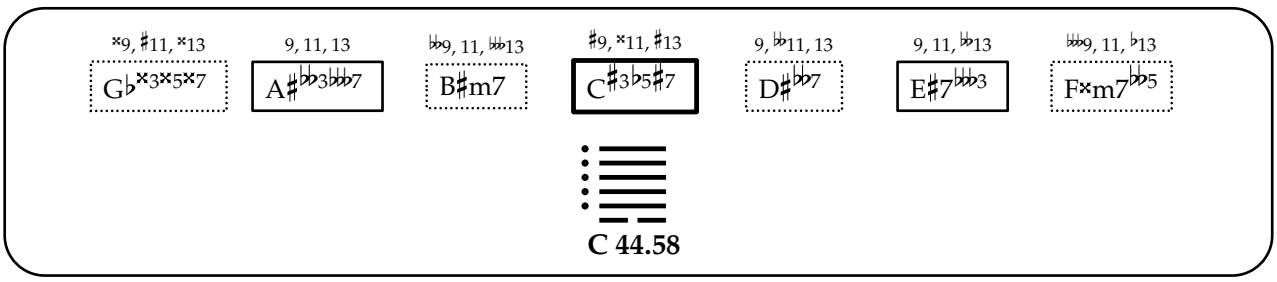
×9, ♯11, ×13
G♭×3×5×7
9, 11, 13
A♯♭♭3♭♭♭7
♭♭9, 11, ♭♭♭13
B♯m7
♯9, ×11, ♯13
C♯3♭5♯7
9, ♭♭11, 13
D♯♭♭7
9, 11, ♭♭13
E♯7♭♭♭3
♭♭♭9, 11, ♭13
F×m7♭♭5
C 44.58

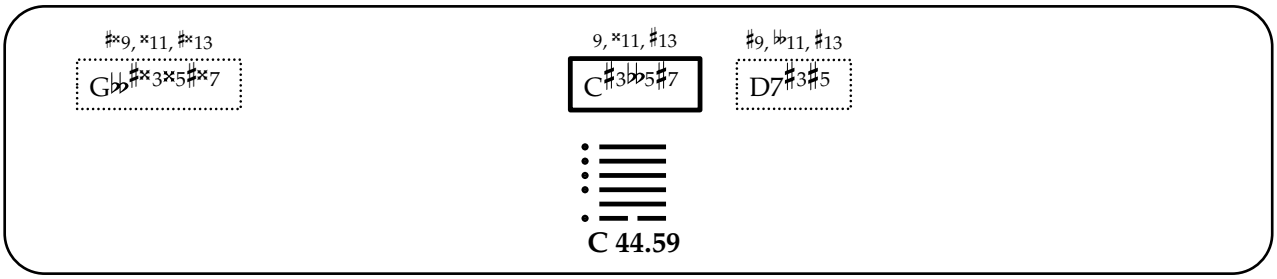
♯×9, ×11, ♯×13
G♭♭♯×3×5♯×7
9, ×11, ♯13
C♯3♭♭5♯7
♯9, ♭♭11, ♯13
D7♯3♯5
C 44.59

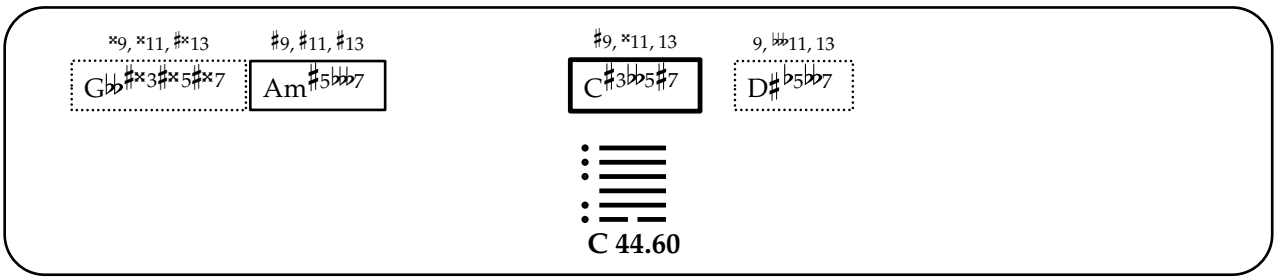
×9, ×11, ♯×13
G♭♭♯×3♯×5♯×7
♯9, ♯11, ♯13
Am♯5♭♭♭7
♯9, ×11, 13
C♯3♭♭5♯7
9, ♭♭♭11, 13
D♯♭5♭♭7
C 44.60

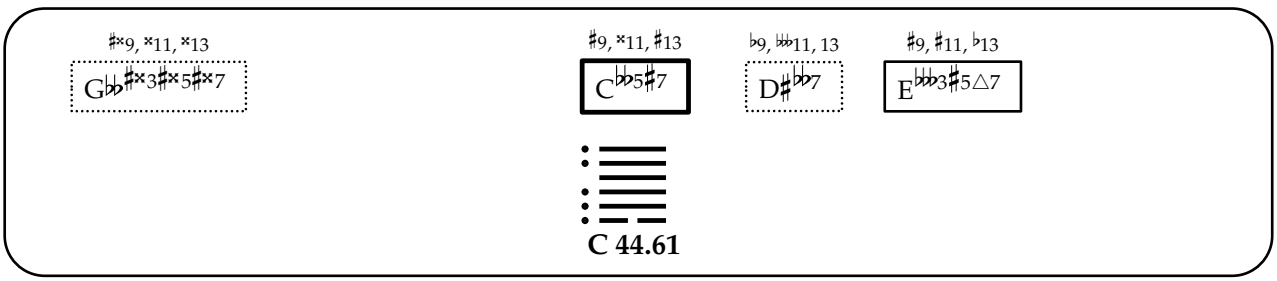
♯×9, ×11, ×13
G♭♭♯×3♯×5♯×7
♯9, ×11, ♯13
C♭♭5♯7
♭9, ♭♭♭11, 13
D♯♭♭7
♯9, ♯11, ♭13
E♭♭♭3♯5△7
C 44.61

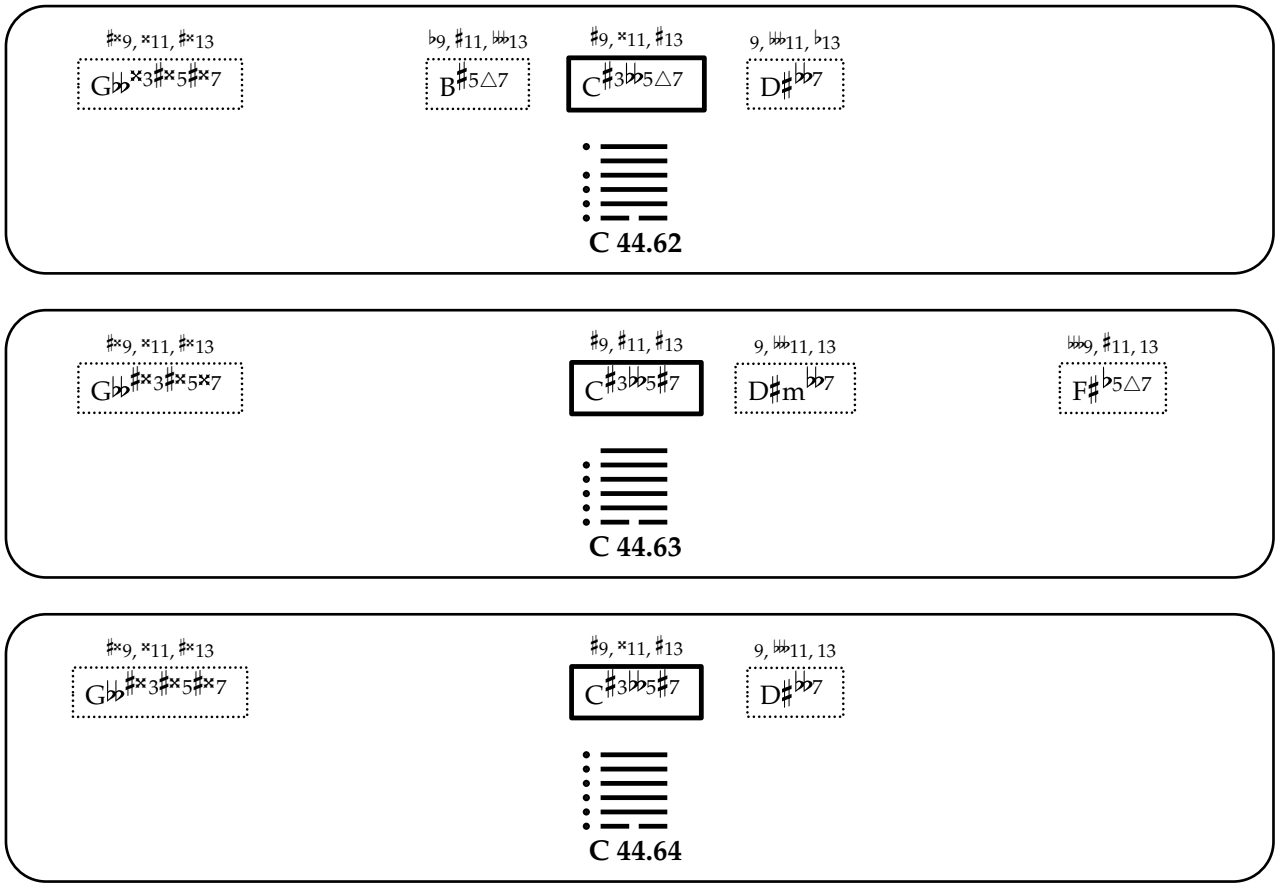
♯×9, ×11, ♯×13
G♭♭×3♯×5♯×7
♭9, ♯11, 𝄫13
B♯5△7
♯9, ×11, ♯13
C♯3♭♭5△7
9, 𝄫11, ♭13
D♯♭♭7
C 44.62
♯×9, ×11, ♯×13
G♭♭♯×3♯×5×7
♯9, ♯11, ♯13
C♯3♭♭5♯7
9, 𝄫11, 13
D♯m♭♭7
𝄫9, ♯11, 13
F♯♭5△7
C 44.63
♯×9, ×11, ♯×13
G♭♭♯×3♯×5♯×7
♯9, ×11, ♯13
C♯3♭♭5♯7
9, 𝄫11, 13
D♯♭♭7
C 44.64

萃

45. Cui

[Gathering Together, Massing, Gathering, Bringing Together]

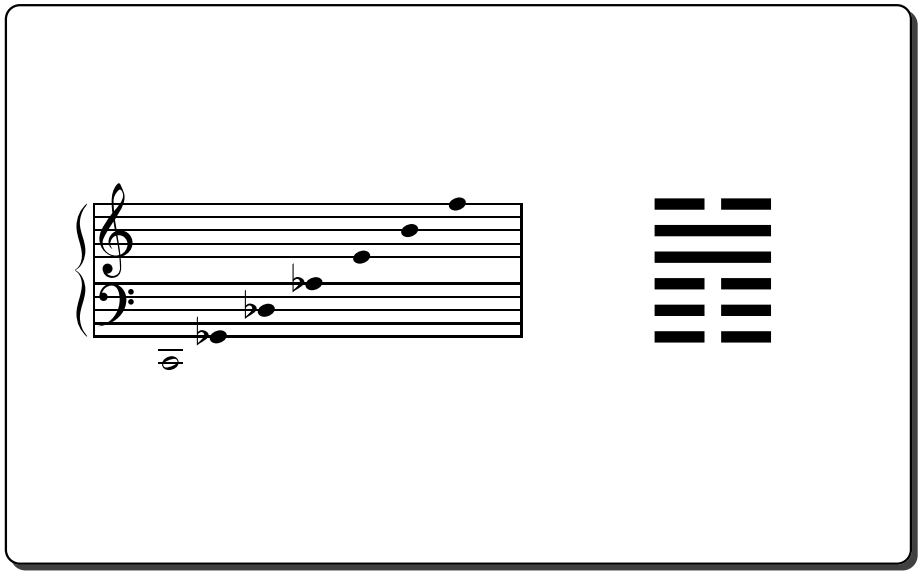

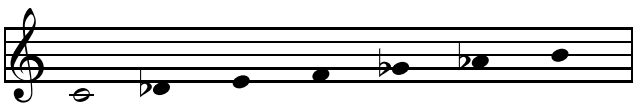

C 45.01

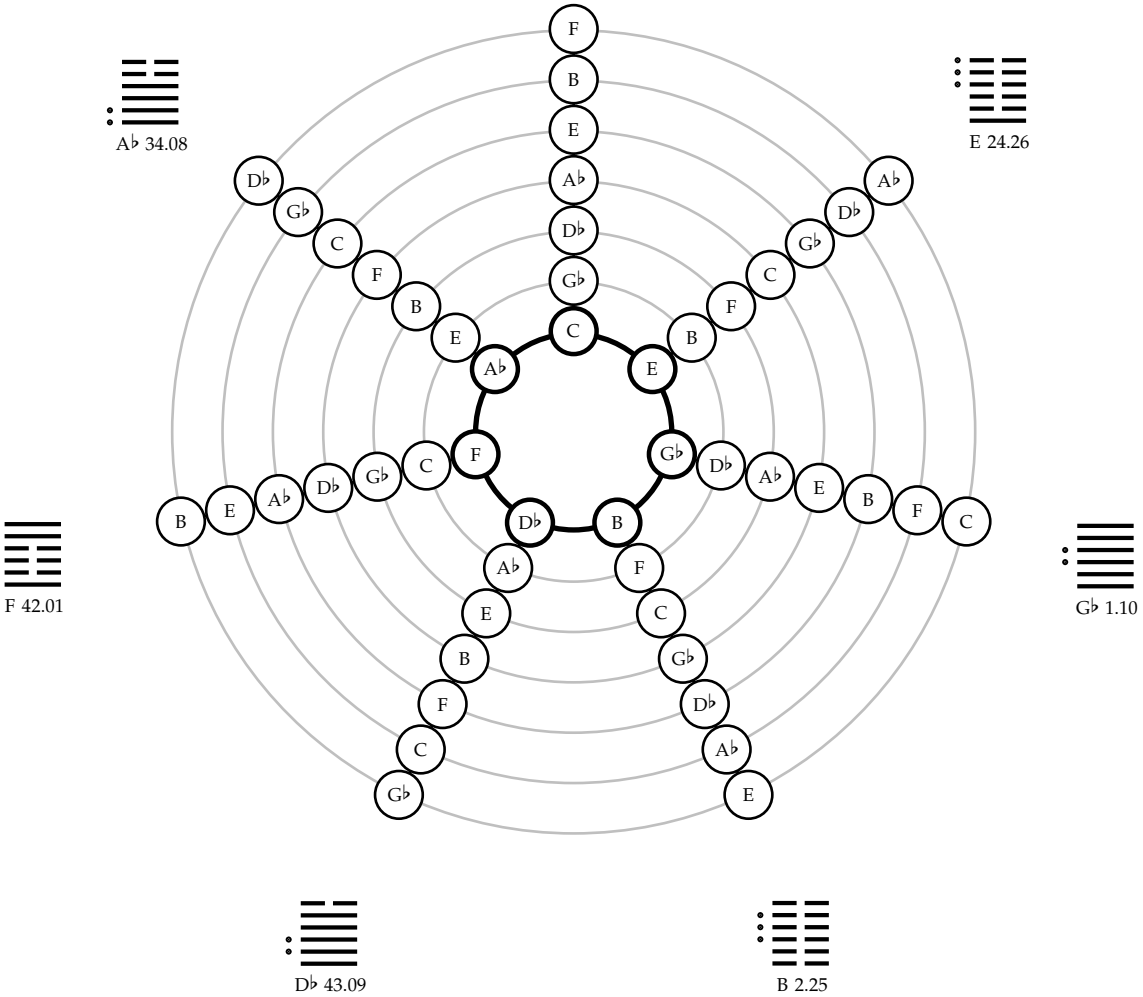

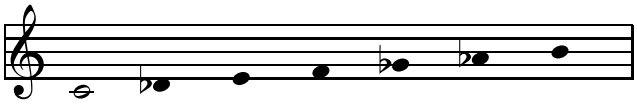

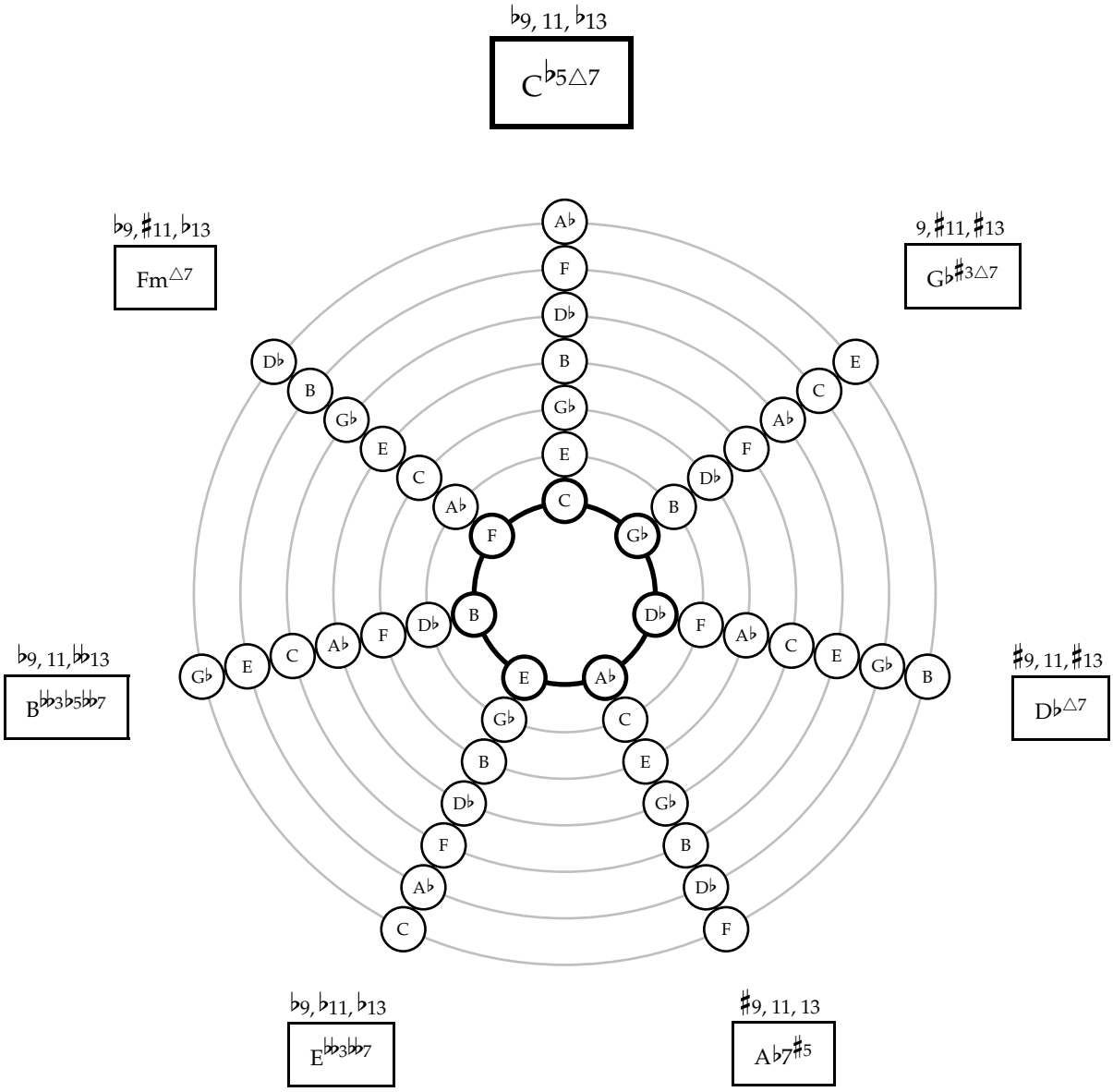
♭9, 11, ♭13
C♭5△7
♭9, ♯11, ♭13
Fm△7
9, ♯11, ♯13
G♭♯3△7
♭9, 11, ♭♭13
B♭♭3♭5♭♭7
♯9, 11, ♯13
D♭△7
♭9, ♭11, ♭13
E♭♭3♭♭7
♯9, 11, 13
A♭7♯5

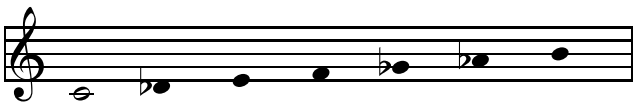

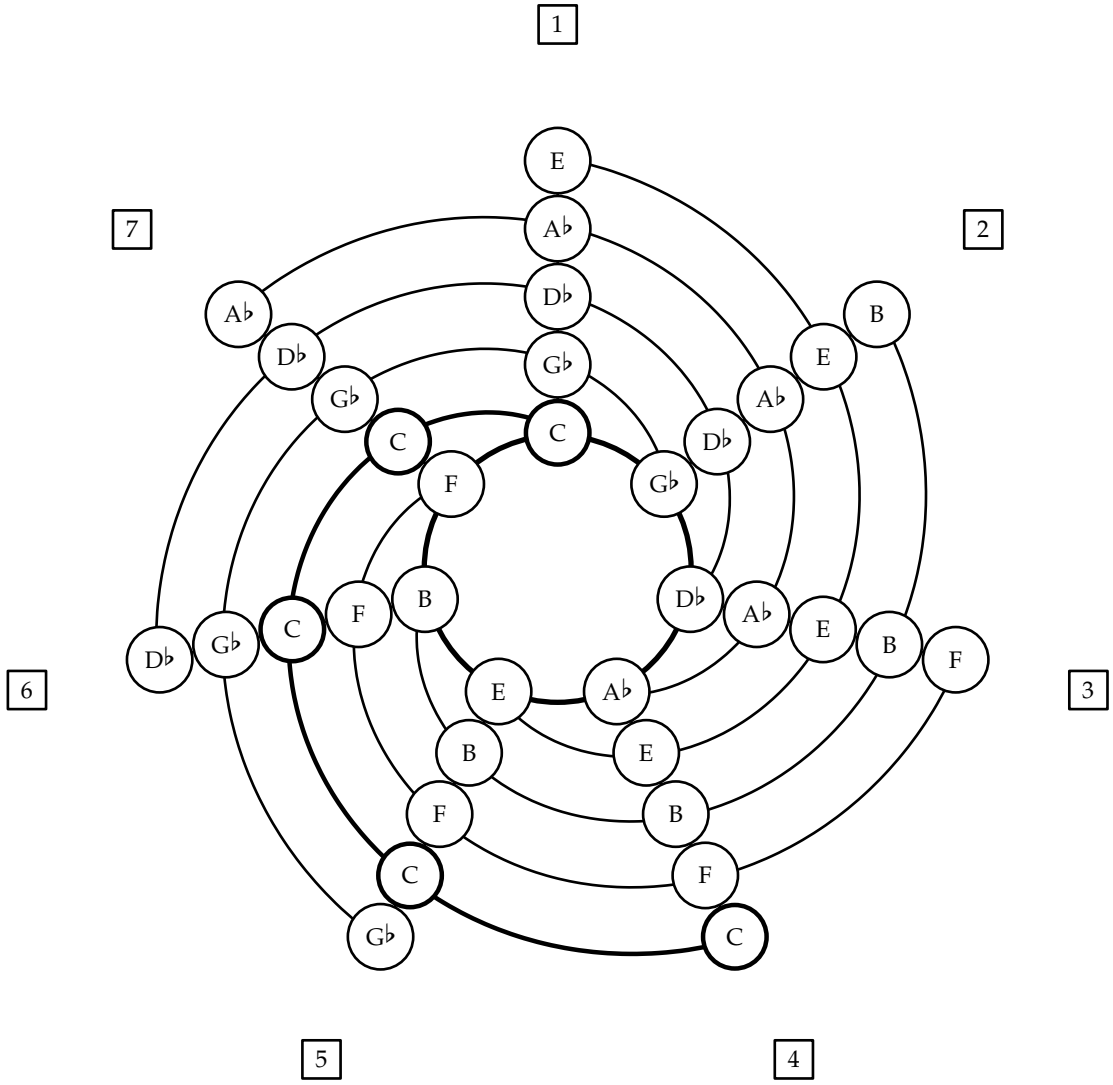
1
2
3
4
5
6
7
E
A♭
D♭
G♭
C
F
B
E
A♭
D♭
G♭
C
F
B
E
A♭
D♭
G♭
C
F
B
E
A♭
D♭
G♭
C

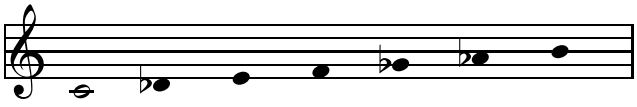

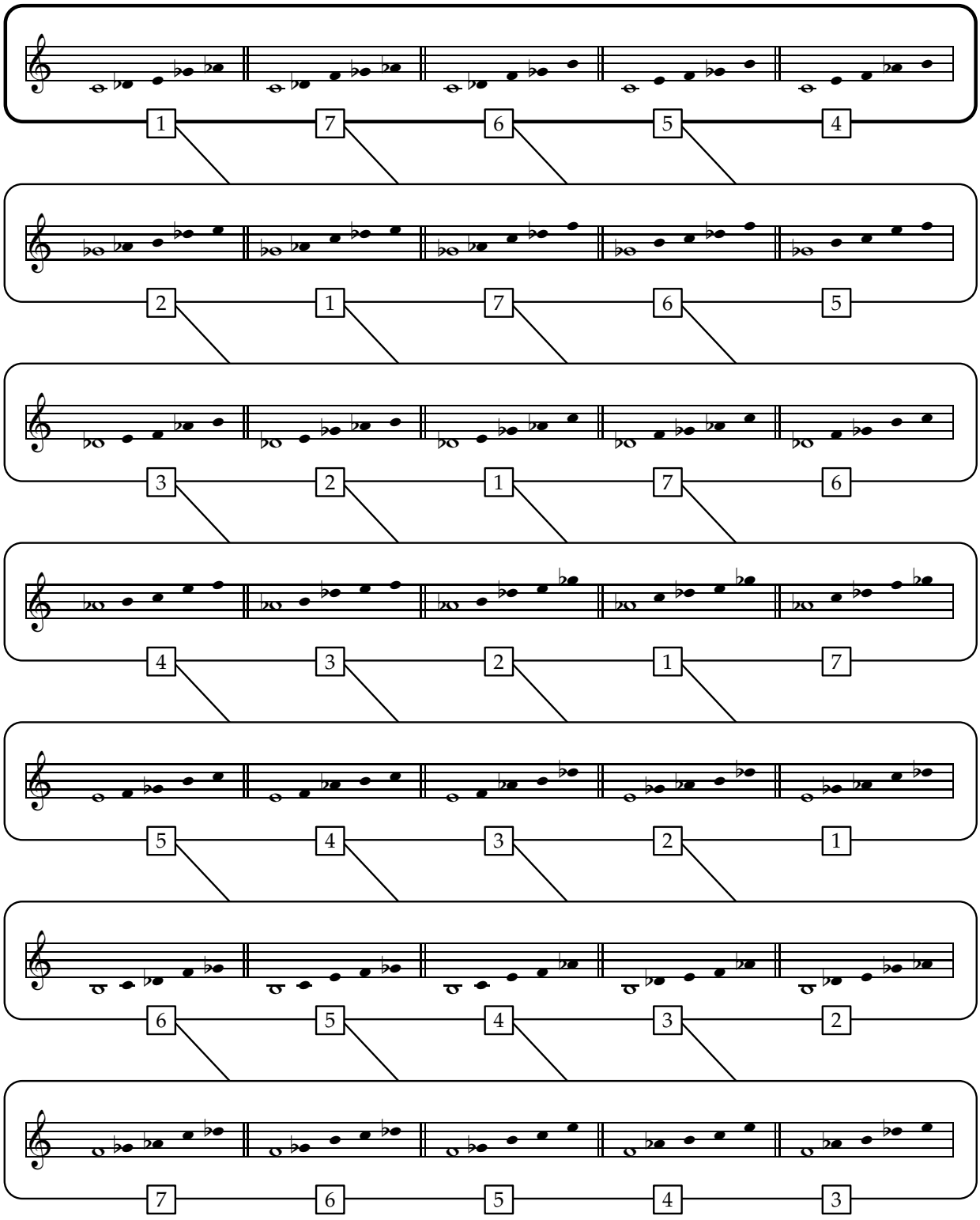
1 7 6 5 4
2 1 7 6 5
3 2 1 7 6
4 3 2 1 7
5 4 3 2 1
6 5 4 3 2
7 6 5 4 3

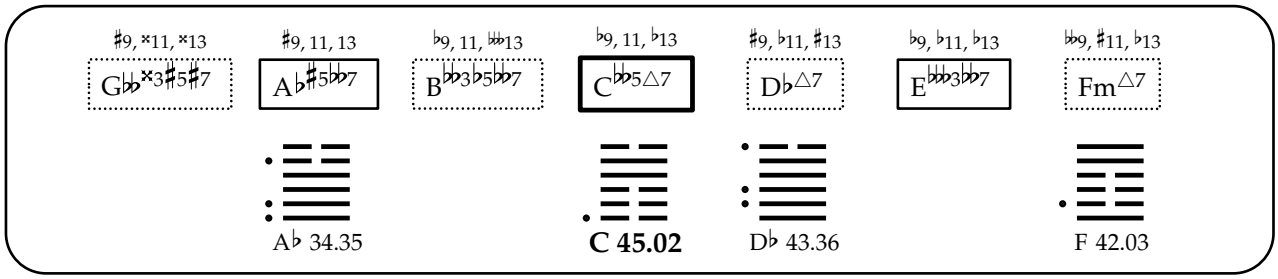
♯9, ×11, ×13
G♭♭×3♯5♯7
♯9, 11, 13
A♭♯5♭♭7
♭9, 11, ♭♭13
B♭♭3♭5♭♭7
♭9, 11, ♭13
C♭♭5△7
♯9, ♭11, ♯13
D♭△7
♭9, ♭11, ♭13
E♭♭♭3♭♭7
♭♭9, ♯11, ♭13
Fm△7
A♭ 34.35
C 45.02
D♭ 43.36
F 42.03

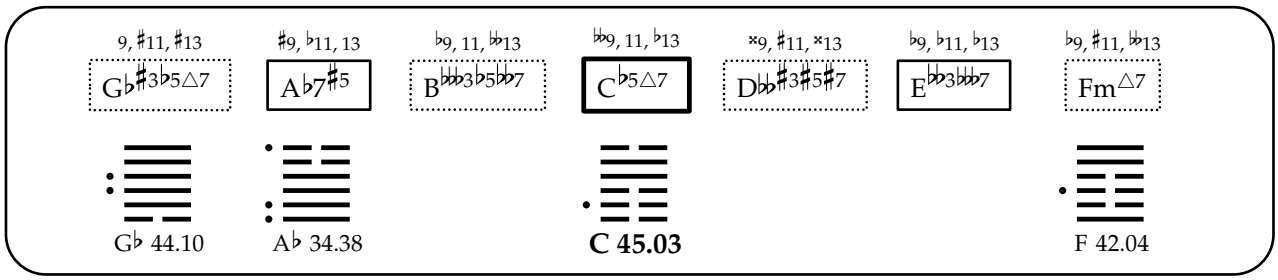
9, ♯11, ♯13
G♭♯3♭5△7
♯9, ♭11, 13
A♭7♯5
♭9, 11, ♭♭13
B♭♭♭3♭5♭♭7
♭♭9, 11, ♭13
C♭5△7
×9, ♯11, ×13
D♭♭♯3♯5♯7
♭9, ♭11, ♭13
E♭♭3♭♭♭7
♭9, ♯11, ♭♭13
Fm△7
G♭ 44.10
A♭ 34.38
C 45.03
F 42.04

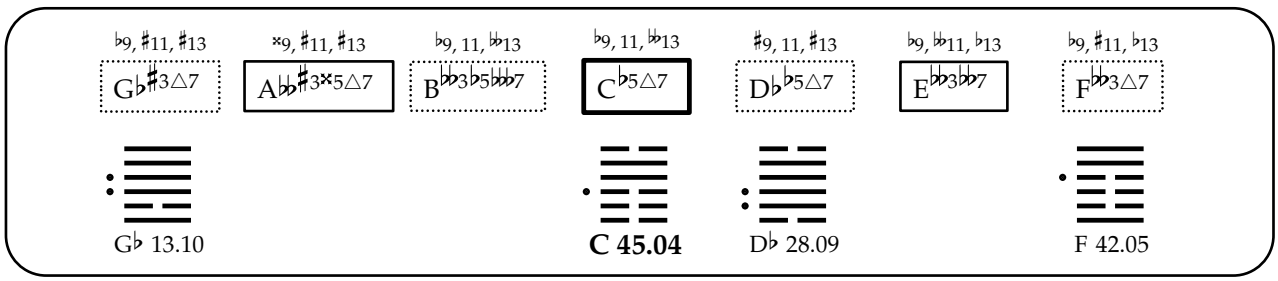
♭9, ♯11, ♯13
G♭♯3△7
×9, ♯11, ♯13
A♭♭♯3×5△7
♭9, 11, ♭♭13
B♭♭3♭5♭♭7
♭9, 11, ♭♭13
C♭5△7
♯9, 11, ♯13
D♭♭5△7
♭9, ♭♭11, ♭13
E♭♭3♭♭7
♭9, ♯11, ♭13
F♭♭3△7
G♭ 13.10
C 45.04
D♭ 28.09
F 42.05

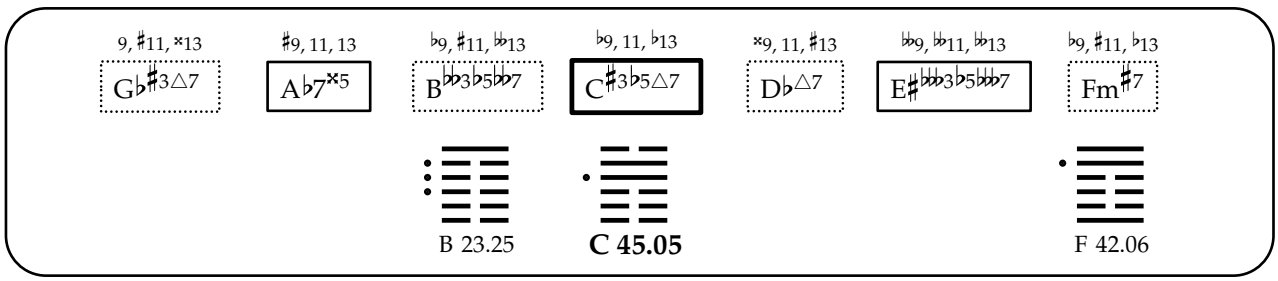
9, ♯11, ×13
G♭♯3△7
♯9, 11, 13
A♭7×5
♭9, ♯11, ♭♭13
B♭♭3♭5♭♭7
♭9, 11, ♭13
C♯3♭5△7
×9, 11, ♯13
D♭△7
♭♭9, ♭♭11, ♭♭13
E♯♭♭♭3♭5♭♭♭7
♭9, ♯11, ♭13
Fm♯7
B 23.25
C 45.05
F 42.06

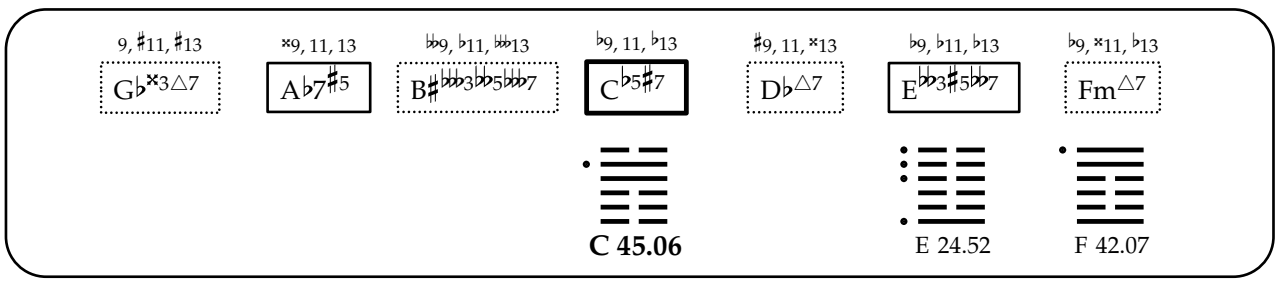
9, ♯11, ♯13
G♭×3△7
×9, 11, 13
A♭7♯5
♭♭9, ♭11, ♭♭13
B♯♭♭♭3♭♭5♭♭♭7
♭9, 11, ♭13
C♭5♯7
♯9, 11, ×13
D♭△7
♭9, ♭11, ♭13
E♭♭3♯5♭♭7
♭9, ×11, ♭13
Fm△7
C 45.06
E 24.52
F 42.07

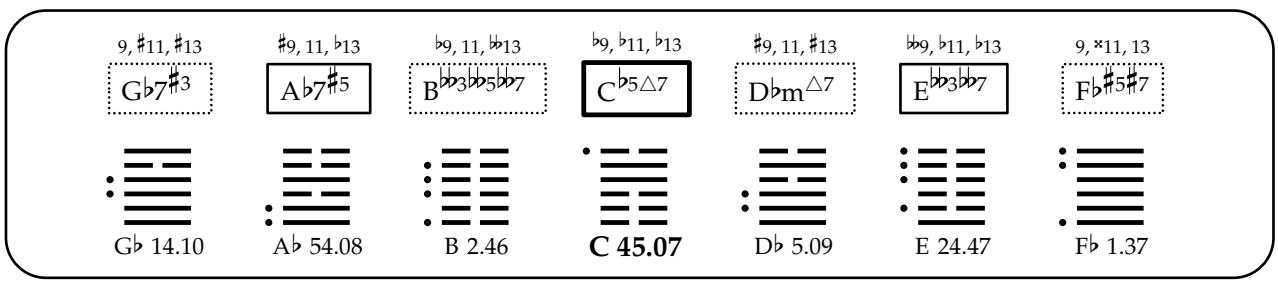
9, ♯11, ♯13
G♭7♯3
♯9, 11, ♭13
A♭7♯5
♭9, 11, ♭♭13
B♭♭3♭♭5♭♭7
♭9, ♭11, ♭13
C♭5△7
♯9, 11, ♯13
D♭m△7
♭♭9, ♭11, ♭13
E♭♭3♭♭7
9, ×11, 13
F♭♯5♯7
G♭ 14.10
A♭ 54.08
B 2.46
C 45.07
D♭ 5.09
E 24.47
F♭ 1.37

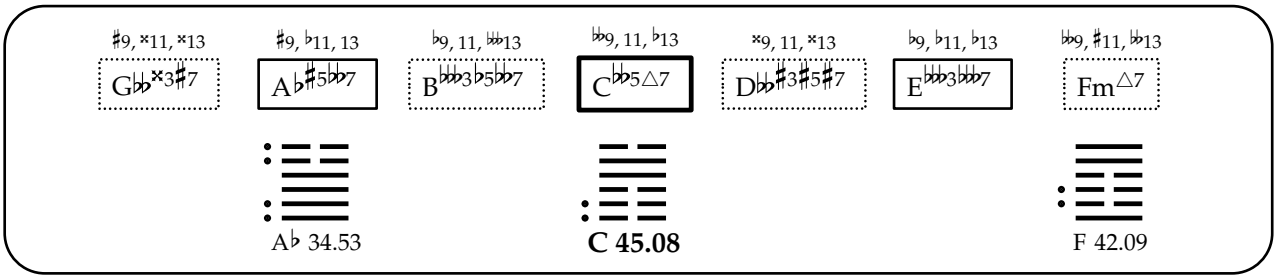
♯9, ×11, ×13
G♭♭×3♯7
♯9, ♭11, 13
A♭♯5♭♭7
♭9, 11, ♭♭13
B♭♭♭3♭5♭♭7
♭♭9, 11, ♭13
C♭♭5△7
×9, 11, ×13
D♭♭♯3♯5♯7
♭9, ♭11, ♭13
E♭♭♭3♭♭♭7
♭♭9, ♯11, ♭♭13
Fm△7
A♭ 34.53
C 45.08
F 42.09

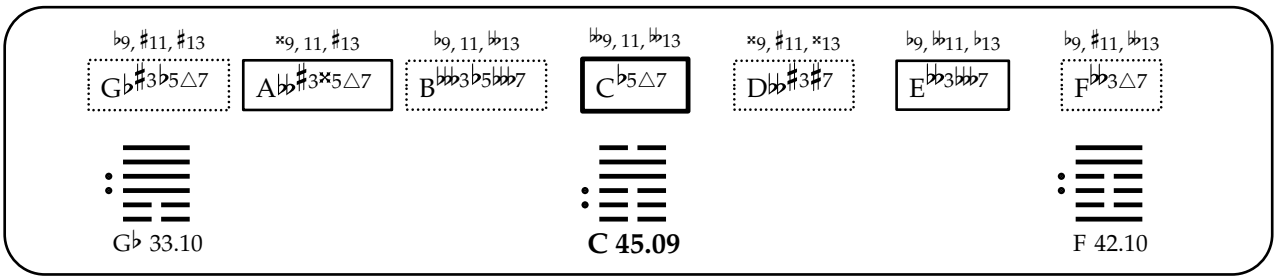
♭9, ♯11, ♯13
G♭♯3♭5△7
×9, 11, ♯13
A♭♭♯3×5△7
♭9, 11, ♭♭13
B♭♭♭3♭5♭♭♭7
♭♭9, 11, ♭♭13
C♭5△7
×9, ♯11, ×13
D♭♭♯3♯7
♭9, ♭♭11, ♭13
E♭♭3♭♭♭7
♭9, ♯11, ♭♭13
F♭♭3△7
G♭ 33.10
C 45.09
F 42.10

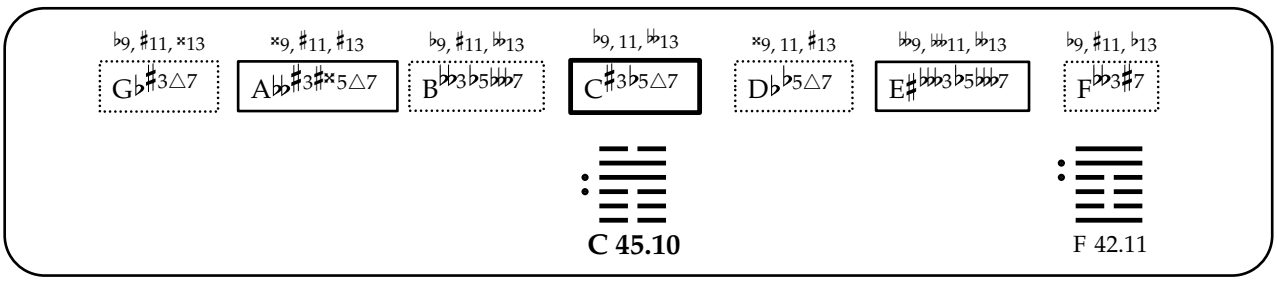
♭9, ♯11, ×13
G♭♯3△7
×9, ♯11, ♯13
A♭♭♯3♯×5△7
♭9, ♯11, ♭♭13
B♭♭3♭5♭♭♭7
♭9, 11, ♭♭13
C♯3♭5△7
×9, 11, ♯13
D♭♭5△7
♭♭9, ♭♭11, ♭♭13
E♯♭♭♭3♭5♭♭♭7
♭9, ♯11, ♭13
F♭♭3♯7
C 45.10
F 42.11

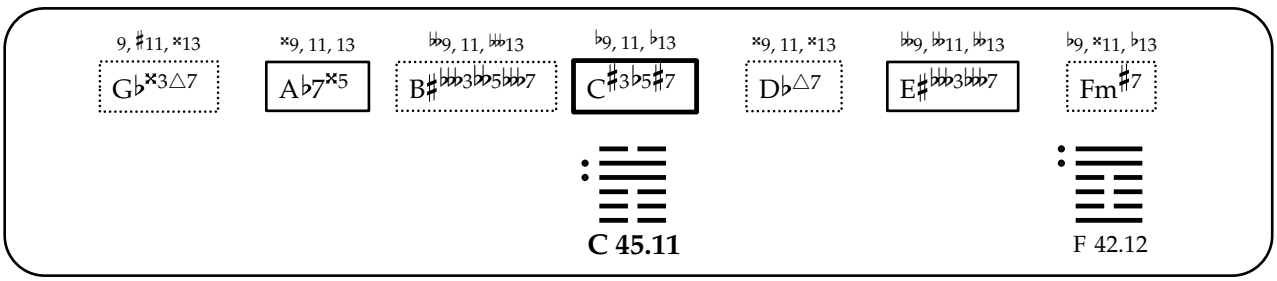
9, ♯11, ×13
G♭×3△7
×9, 11, 13
A♭7×5
♭♭9, 11, ♭♭13
B♯♭♭♭3♭♭5♭♭♭7
♭9, 11, ♭13
C♯3♭5♯7
×9, 11, ×13
D♭△7
♭♭9, ♭♭11, ♭♭13
E♯♭♭♭3♭♭♭7
♭9, ×11, ♭13
Fm♯7
C 45.11
F 42.12

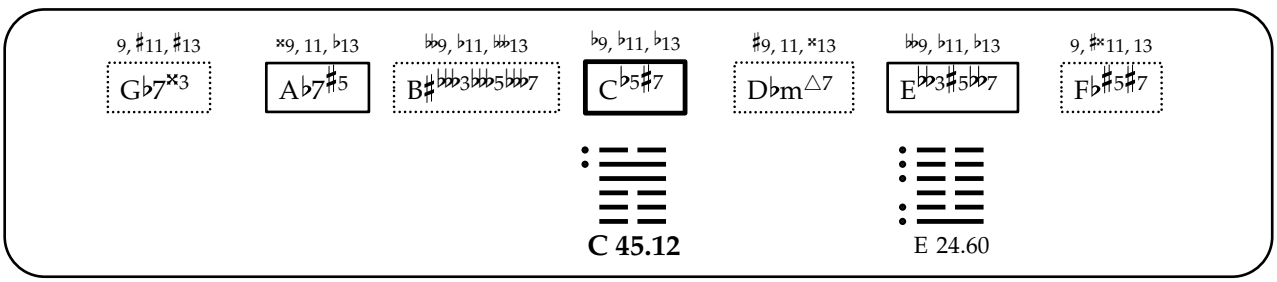
9, ♯11, ♯13
G♭7×3
×9, 11, ♭13
A♭7♯5
♭♭9, ♭11, ♭♭13
B♯♭♭♭3♭♭♭5♭♭♭7
♭9, ♭11, ♭13
C♭5♯7
♯9, 11, ×13
D♭m△7
♭♭9, ♭11, ♭13
E♭♭3♯5♭♭7
9, ♯×11, 13
F♭♯5♯7
C 45.12
E 24.60

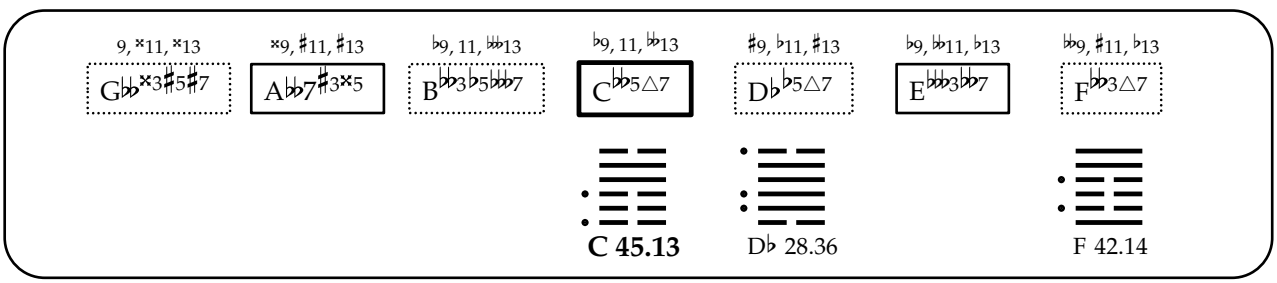
9, ×11, ×13
G♭♭×3♯5♯7
×9, ♯11, ♯13
A♭♭7♯3×5
♭9, 11, ♭♭13
B♭♭3♭5♭♭♭7
♭9, 11, ♭♭13
C♭♭5△7
♯9, ♭11, ♯13
D♭♭5△7
♭9, ♭♭11, ♭13
E♭♭♭3♭♭7
♭♭9, ♯11, ♭13
F♭♭3△7
C 45.13
D♭ 28.36
F 42.14

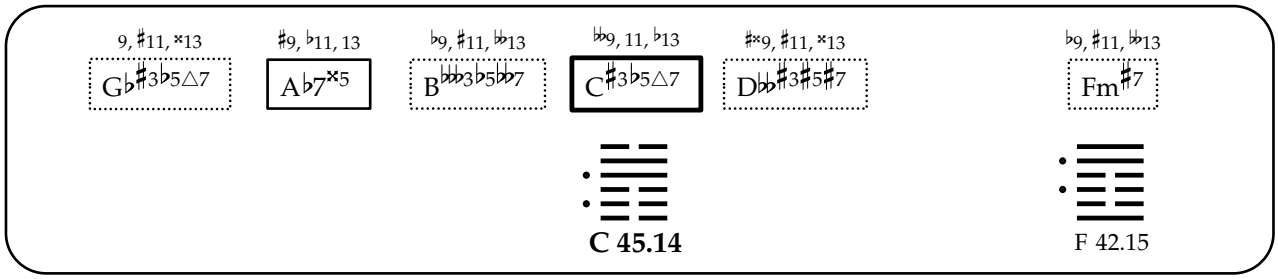
9, ♯11, ×13
G♭♯3♭5△7
♯9, ♭11, 13
A♭7×5
♭9, ♯11, 𝄫13
B𝄫3♭5𝄫7
𝄪9, 11, ♭13
C♯3♭5△7
♯×9, ♯11, ×13
D♭♭♯3♯5♯7
♭9, ♯11, 𝄫13
Fm♯7
C 45.14
F 42.15

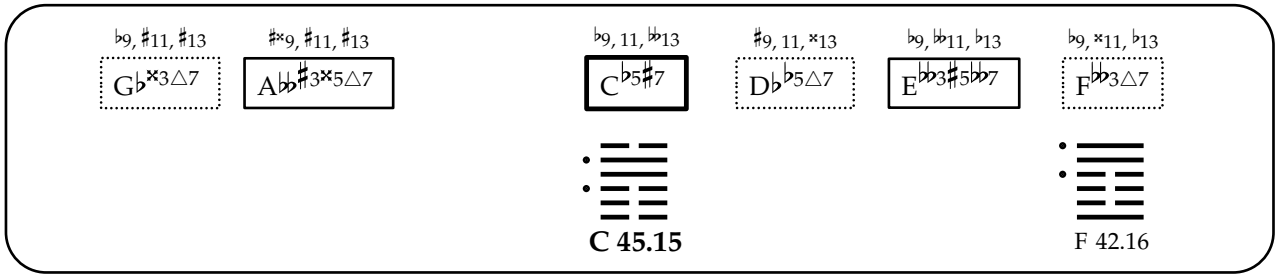
♭9, ♯11, ♯13
G♭×3△7
♯×9, ♯11, ♯13
A𝄫♯3×5△7
♭9, 11, 𝄫13
C♭5♯7
♯9, 11, ×13
D♭♭5△7
♭9, 𝄫11, ♭13
E𝄫3♯5𝄫7
♭9, ×11, ♭13
F𝄫3△7
C 45.15
F 42.16

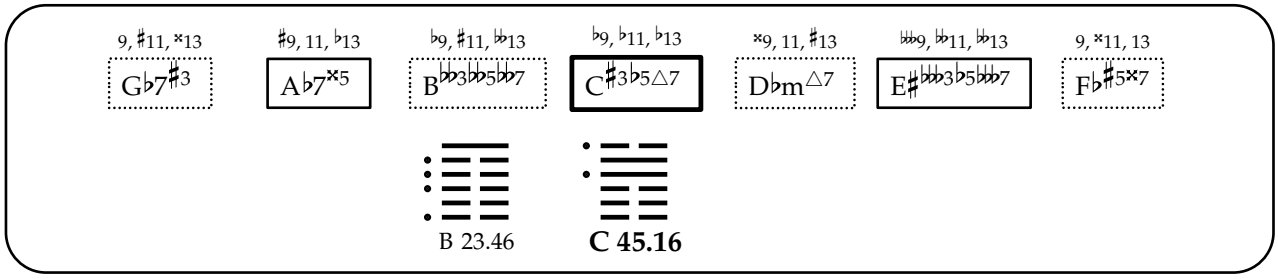
9, ♯11, ×13
G♭7♯3
♯9, 11, ♭13
A♭7×5
♭9, ♯11, 𝄫13
B𝄫3𝄫5𝄫7
𝄪9, ♭11, ♭13
C♯3♭5△7
×9, 11, ♯13
D♭m△7
𝄪9, 𝄫11, 𝄫13
E♯𝄫3♭5𝄫7
9, ×11, 13
F♭♯5×7
B 23.46
C 45.16

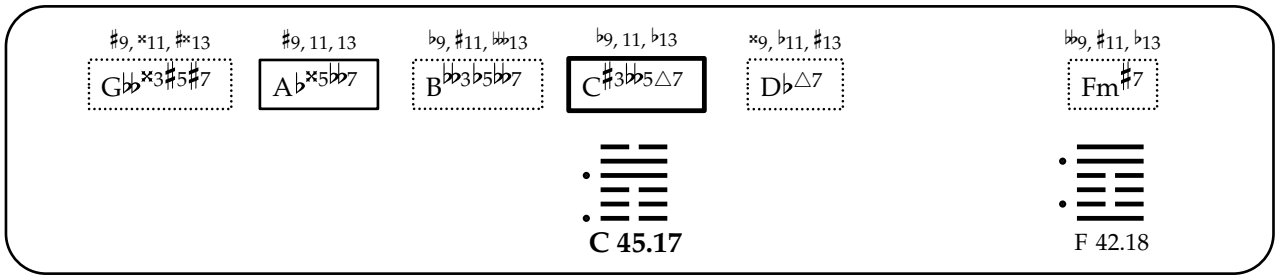
♯9, ×11, ♯×13
G𝄫×3♯5♯7
♯9, 11, 13
A♭×5𝄫7
♭9, ♯11, 𝄫13
B𝄫3♭5𝄫7
𝄪9, 11, ♭13
C♯3𝄫5△7
×9, ♭11, ♯13
D♭△7
𝄫9, ♯11, ♭13
Fm♯7
C 45.17
F 42.18

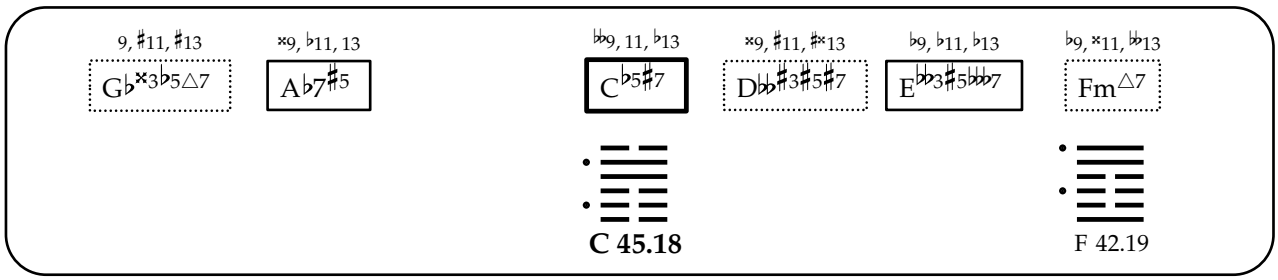
9, ♯11, ♯13
G♭×3♭5△7
×9, ♭11, 13
A♭7♯5
𝄫9, 11, ♭13
C♭5♯7
×9, ♯11, ♯×13
D𝄫♯3♯5♯7
♭9, ♭11, ♭13
E𝄫3♯5𝄫7
♭9, ×11, 𝄫13
Fm△7
C 45.18
F 42.19

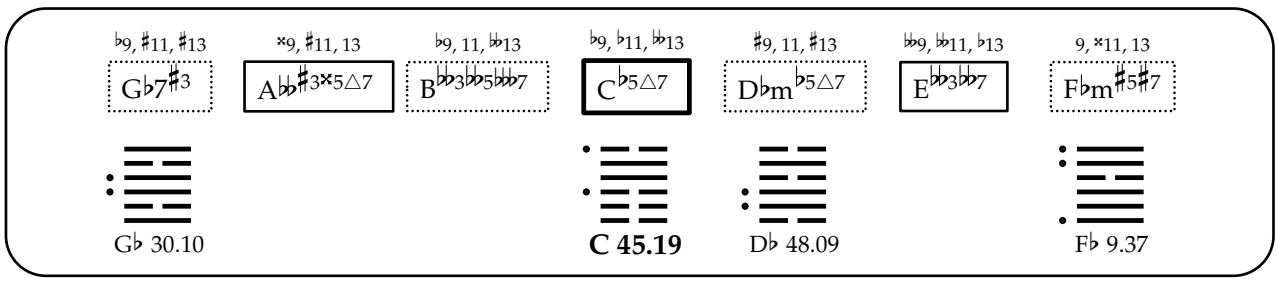
♭9, ♯11, ♯13
G♭7♯3
×9, ♯11, 13
A𝄫♯3×5△7
♭9, 11, 𝄫13
B𝄫3𝄫5𝄫7
♭9, ♭11, 𝄫13
C♭5△7
♯9, 11, ♯13
D♭m♭5△7
𝄫9, 𝄫11, ♭13
E𝄫3𝄫7
9, ×11, 13
F♭m♯5♯7
G♭ 30.10
C 45.19
D♭ 48.09
F♭ 9.37

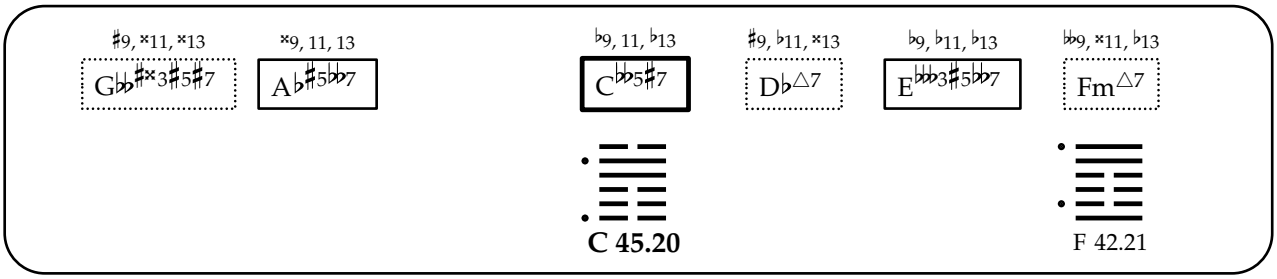
♯9, ×11, ×13
G♭♭♯×3♯5♯7
×9, 11, 13
A♭♯5♭♭7
♭9, 11, ♭13
C♭♭5♯7
♯9, ♭11, ×13
D♭△7
♭9, ♭11, ♭13
E♭♭♭3♯5♭♭7
♭♭9, ×11, ♭13
Fm△7
C 45.20
F 42.21

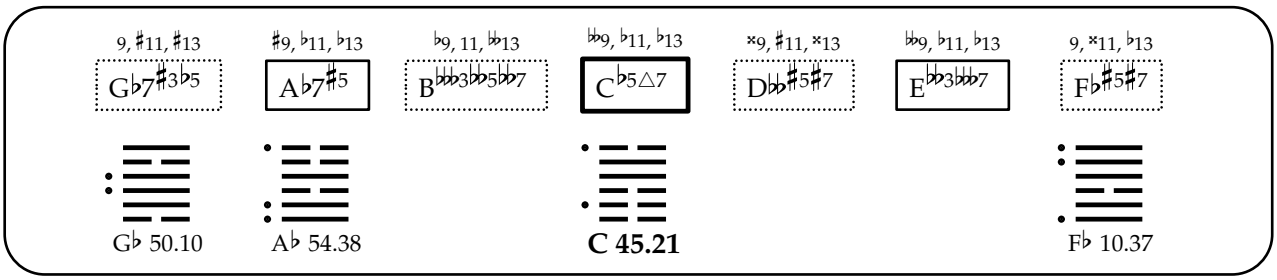
9, ♯11, ♯13
G♭7♯3♭5
♯9, ♭11, ♭13
A♭7♯5
♭9, 11, ♭♭13
B♭♭♭3♭♭5♭♭7
♭♭9, ♭11, ♭13
C♭5△7
×9, ♯11, ×13
D♭♭♯5♯7
♭♭9, ♭11, ♭13
E♭♭3♭♭♭7
9, ×11, ♭13
F♭♯5♯7
G♭ 50.10
A♭ 54.38
C 45.21
F♭ 10.37

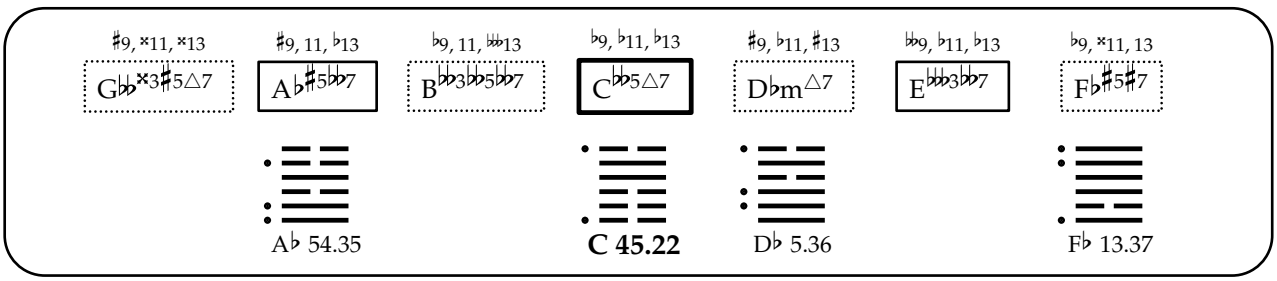
♯9, ×11, ×13
G♭♭×3♯5△7
♯9, 11, ♭13
A♭♯5♭♭7
♭9, 11, ♭♭13
B♭♭3♭♭5♭♭7
♭9, ♭11, ♭13
C♭♭5△7
♯9, ♭11, ♯13
D♭m△7
♭♭9, ♭11, ♭13
E♭♭♭3♭♭7
♭9, ×11, 13
F♭♯5♯7
A♭ 54.35
C 45.22
D♭ 5.36
F♭ 13.37

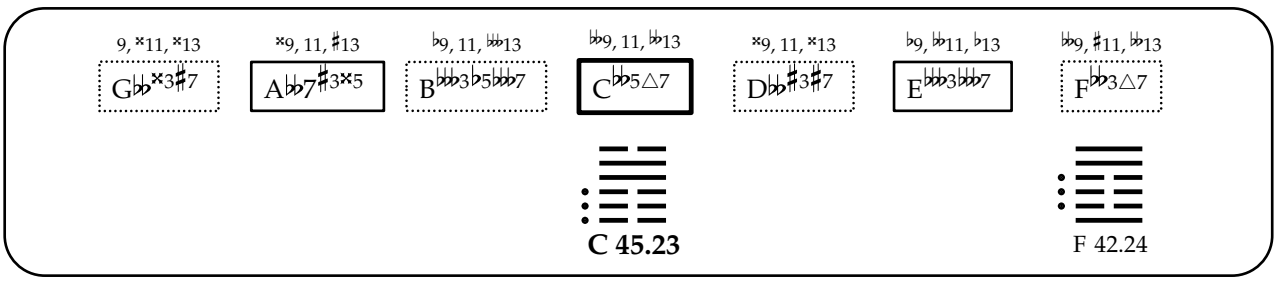
9, ×11, ×13
G♭♭×3♯7
×9, 11, ♯13
A♭♭7♯3×5
♭9, 11, ♭♭13
B♭♭♭3♭5♭♭♭7
♭♭9, 11, ♭♭13
C♭♭5△7
×9, 11, ×13
D♭♭♯3♯7
♭9, ♭11, ♭13
E♭♭♭3♭♭♭7
♭♭9, ♯11, ♭♭13
F♭♭3△7
C 45.23
F 42.24

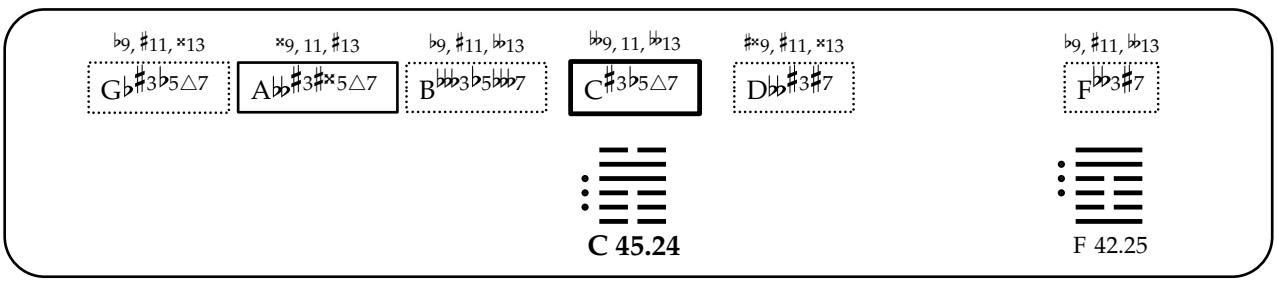
♭9, ♯11, ×13
G♭♯3♭5△7
×9, 11, ♯13
A♭♭♯3♯×5△7
♭9, ♯11, ♭♭13
B♭♭♭3♭5♭♭♭7
♭♭9, 11, ♭♭13
C♯3♭5△7
♯×9, ♯11, ×13
D♭♭♯3♯7
♭9, ♯11, ♭♭13
F♭♭3♯7
C 45.24
F 42.25

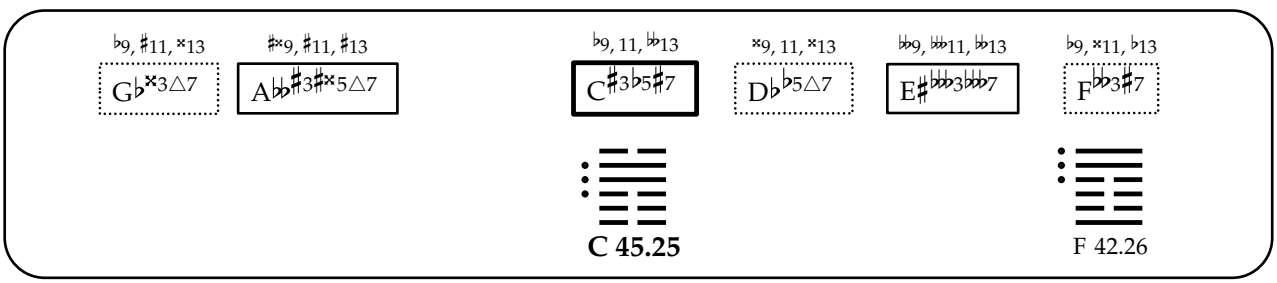
♭9, ♯11, ×13
G♭×3△7
♯×9, ♯11, ♯13
A♭♭♯3♯×5△7
♭9, 11, ♭♭13
C♯3♭5♯7
×9, 11, ×13
D♭♭5△7
♭♭9, ♭♭11, ♭♭13
E♯♭♭♭3♭♭♭7
♭9, ×11, ♭13
F♭♭3♯7
C 45.25
F 42.26

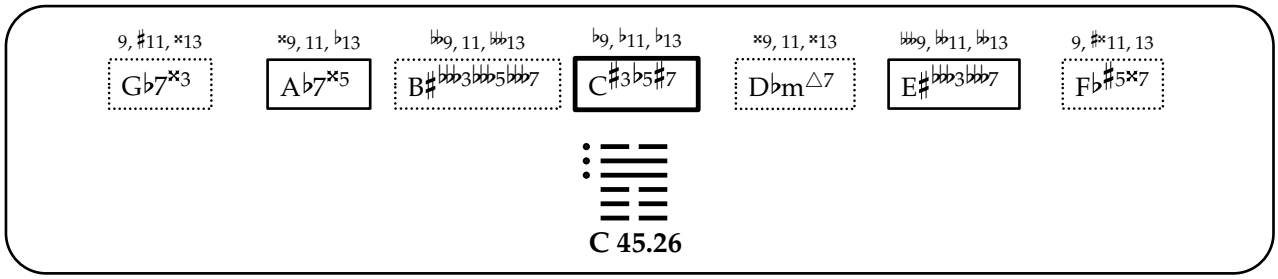
9, ♯11, ×13
G♭7×3
×9, 11, ♭13
A♭7×5
♭♭9, 11, 𝄫13
B♯𝄫3𝄫5𝄫7
♭9, ♭11, ♭13
C♯3♭5♯7
×9, 11, ×13
D♭m△7
♭♭9, ♭♭11, ♭♭13
E♯𝄫3♭♭7
9, ♯×11, 13
F♭♯5×7
C 45.26

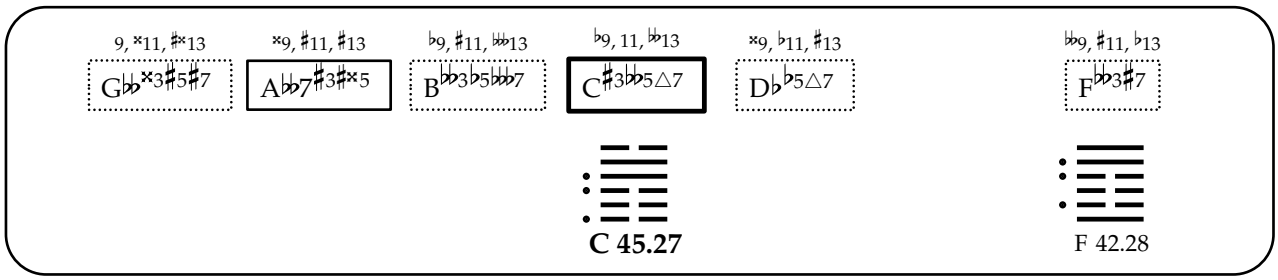
9, ×11, ♯×13
G♭♭×3♯5♯7
×9, ♯11, ♯13
A♭♭7♯3♯×5
♭9, ♯11, 𝄫13
B♭♭3♭5♭♭7
♭9, 11, ♭♭13
C♯3♭♭5△7
×9, ♭11, ♯13
D♭♭5△7
♭♭9, ♯11, ♭13
F♭♭3♯7
C 45.27
F 42.28

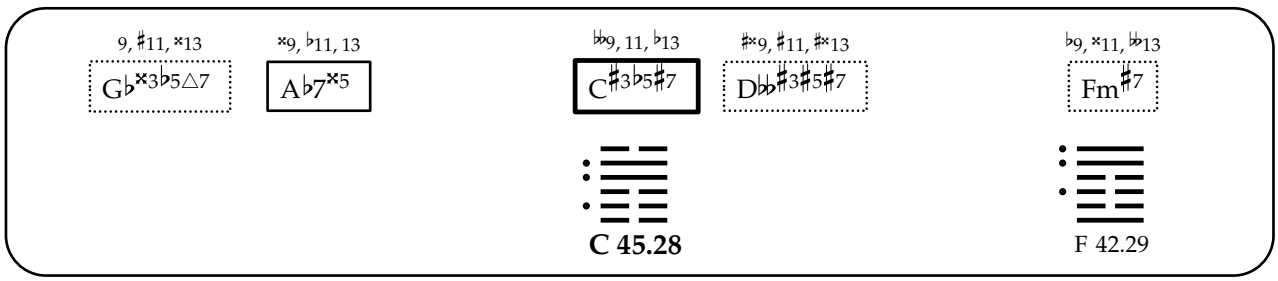
9, ♯11, ×13
G♭×3♭5△7
×9, ♭11, 13
A♭7×5
♭♭9, 11, ♭13
C♯3♭5♯7
♯×9, ♯11, ♯×13
D♭♭♯3♯5♯7
♭9, ×11, ♭♭13
Fm♯7
C 45.28
F 42.29

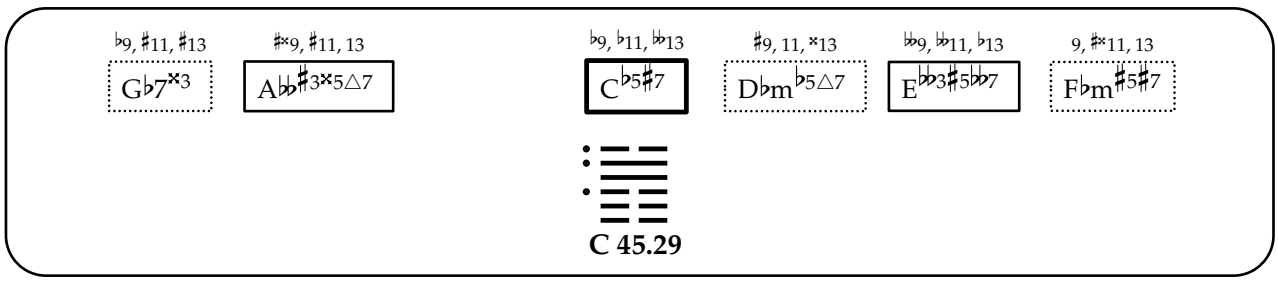
♭9, ♯11, ♯13
G♭7×3
♯×9, ♯11, 13
A♭♭♯3×5△7
♭9, ♭11, ♭♭13
C♭5♯7
♯9, 11, ×13
D♭m♭5△7
♭♭9, ♭♭11, ♭13
E♭♭3♯5♭♭7
9, ♯×11, 13
F♭m♯5♯7
C 45.29

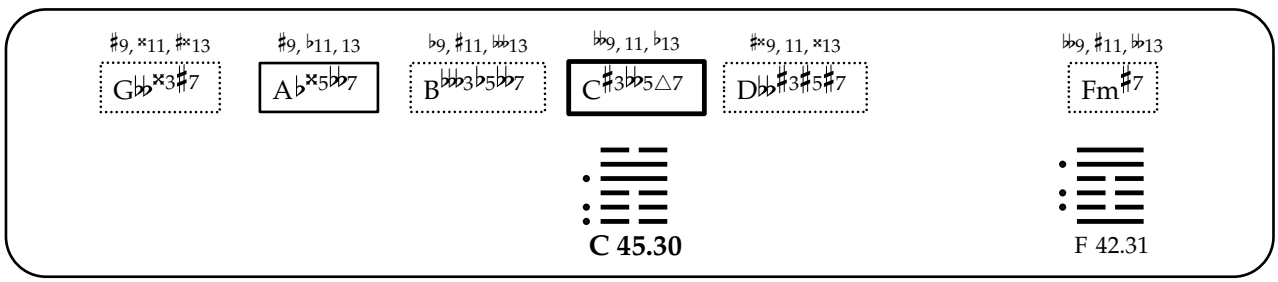
♯9, ×11, ♯×13
G♭♭×3♯7
♯9, ♭11, 13
A♭×5♭♭7
♭9, ♯11, 𝄫13
B♭♭♭3♭5♭♭7
♭♭9, 11, ♭13
C♯3♭♭5△7
♯×9, 11, ×13
D♭♭♯3♯5♯7
♭♭9, ♯11, ♭♭13
Fm♯7
C 45.30
F 42.31

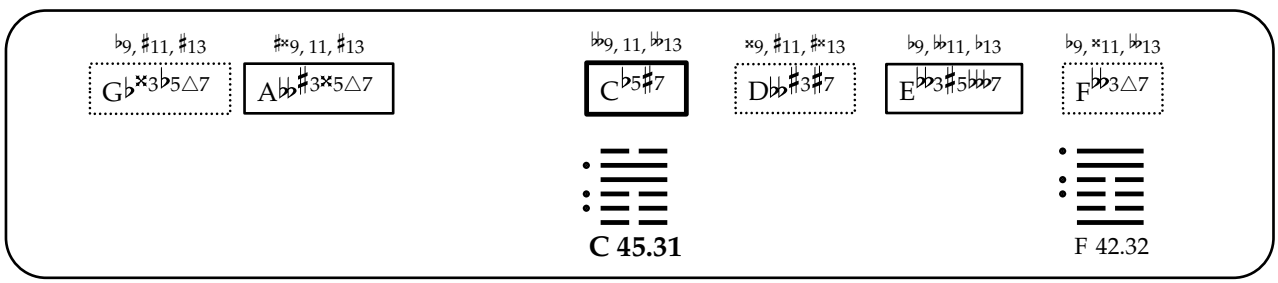
♭9, ♯11, ♯13
G♭×3♭5△7
♯×9, 11, ♯13
A♭♭♯3×5△7
♭♭9, 11, ♭♭13
C♭5♯7
×9, ♯11, ♯×13
D♭♭♯3♯7
♭9, ♭♭11, ♭13
E♭♭3♯5♭♭7
♭9, ×11, ♭♭13
F♭♭3△7
C 45.31
F 42.32

♭9, ♯11, ×13 G♭7♯3 | ×9, ♯11, 13 A♭♭♯3♯×5△7 | ♭9, ♯11, ♭♭13 B♭♭3♭♭5♭♭♭7 | ♭9, ♭11, ♭♭13 C♯3♭5△7 | ×9, 11, ♯13 D♭m♭5△7 | ♭♭♭9, ♭♭11, ♭♭13 E♯♭♭♭3♭5♭♭♭7 | 9, ×11, 13 F♭m♯5×7

C 45.32

♯9, ×11, ♯×13 G♭♭♯×3♯5♯7 | ×9, 11, 13 A♭×5♭♭7 | ♭9, 11, ♭13 C♯3♭♭5♯7 | ×9, ♭11, ×13 D♭△7 | ♭♭9, ×11, ♭13 Fm♯7

C 45.33

F 42.34

9, ♯11, ♯13 G♭7×3♭5 | ×9, ♭11, ♭13 A♭7♯5 | ♭♭9, ♭11, ♭13 C♭5♯7 | ×9, ♯11, ♯×13 D♭♭♯5♯7 | ♭♭9, ♭11, ♭13 E♭♭3♯5♭♭♭7 | 9, ♯×11, ♭13 F♭♯5♯7

C 45.34

♯9, ×11, ×13 G♭♭♯×3♯7 | ×9, ♭11, 13 A♭♯5♭♭7 | ♭♭9, 11, ♭13 C♭♭5♯7 | ×9, 11, ♯×13 D♭♭♯3♯5♯7 | ♭9, ♭11, ♭13 E♭♭♭3♯5♭♭♭7 | ♭♭9, ×11, ♭♭13 Fm△7

C 45.35

F 42.36

♭9, ♯11, ♯13 G♭7♯3♭5 | ×9, 11, 13 A♭♭♯3×5△7 | ♭9, 11, ♭♭13 B♭♭♭3♭♭5♭♭♭7 | ♭♭9, ♭11, ♭♭13 C♭5△7 | ×9, ♯11, ×13 D♭♭♯7 | ♭♭9, ♭♭11, ♭13 E♭♭3♭♭♭7 | 9, ×11, ♭13 F♭m♯5♯7

G♭ 56.10

C 45.36

F♭ 61.37

♯9, ×11, ×13 G♭♭♯×3♯5△7 | ×9, 11, ♭13 A♭♯5♭♭7 | ♭9, ♭11, ♭13 C♭♭5♯7 | ♯9, ♭11, ×13 D♭m△7 | ♭♭9, ♭11, ♭13 E♭♭♭3♯5♭♭7 | ♭9, ♯×11, 13 F♭♯5♯7

C 45.37

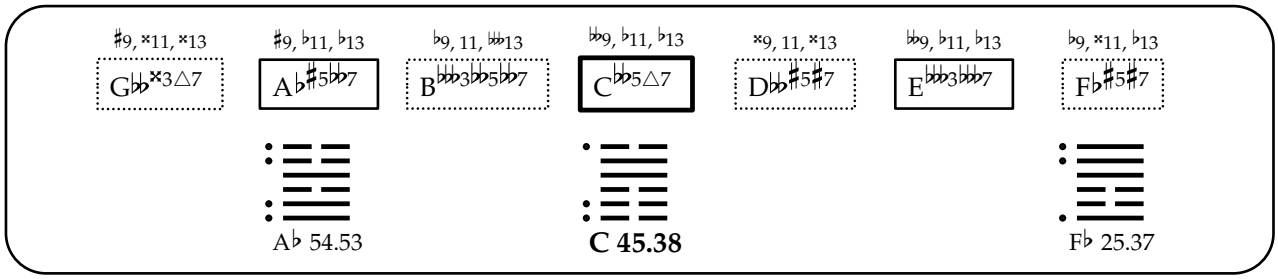
♯9, ×11, ×13
G♭♭×3△7
♯9, ♭11, ♭13
A♭♯5♭♭7
♭9, 11, ♭♭13
B♭♭♭3♭♭5♭♭7
♭♭9, ♭11, ♭13
C♭♭5△7
×9, 11, ×13
D♭♭♯5♯7
♭♭9, ♭11, ♭13
E♭♭♭3♭♭♭7
♭9, ×11, ♭13
F♭♯5♯7
A♭ 54.53
C 45.38
F♭ 25.37

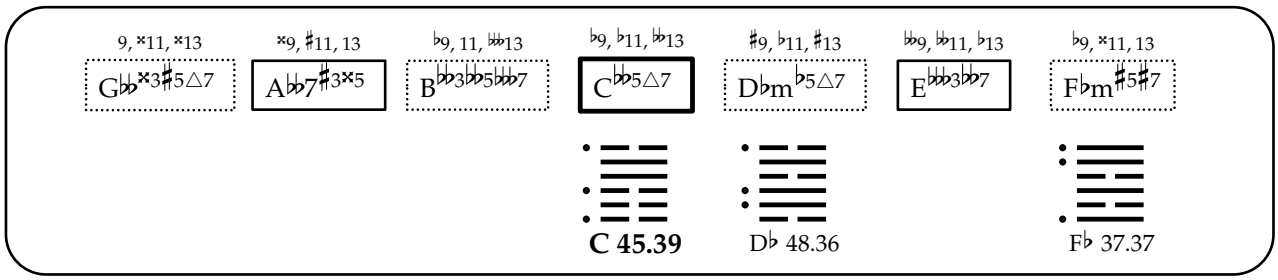
9, ×11, ×13
G♭♭×3♯5△7
×9, ♯11, 13
A♭♭7♯3×5
♭9, 11, ♭♭13
B♭♭3♭♭5♭♭♭7
♭♭9, ♭11, ♭♭13
C♭♭5△7
♯9, ♭11, ♯13
D♭m♭5△7
♭♭9, ♭♭11, ♭13
E♭♭♭3♭♭7
♭9, ×11, 13
F♭m♯5♯7
C 45.39
D♭ 48.36
F♭ 37.37

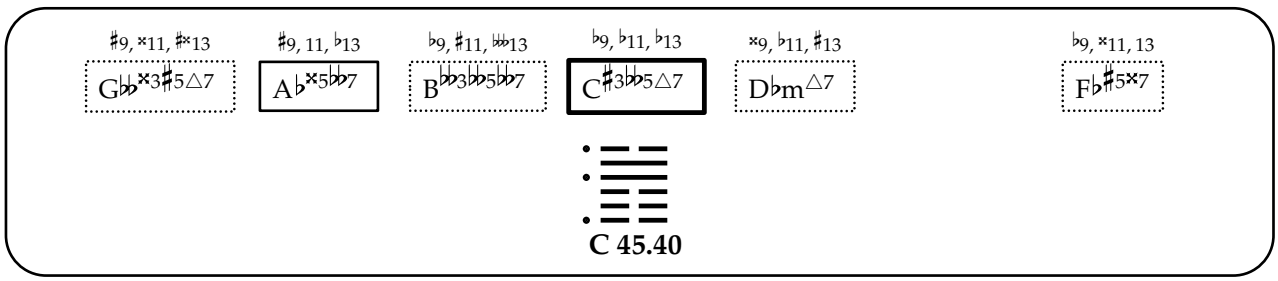
♯9, ×11, ♯×13
G♭♭×3♯5△7
♯9, 11, ♭13
A♭×5♭♭7
♭9, ♯11, ♭♭13
B♭♭3♭♭5♭♭7
♭9, ♭11, ♭13
C♯3♭♭5△7
×9, ♭11, ♯13
D♭m△7
♭9, ×11, 13
F♭♯5×7
C 45.40

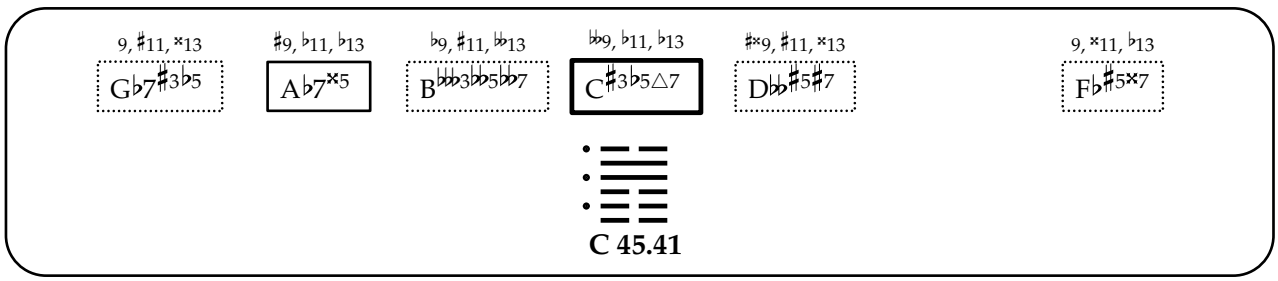
9, ♯11, ×13
G♭7♯3♭5
♯9, ♭11, ♭13
A♭7×5
♭9, ♯11, ♭♭13
B♭♭♭3♭♭5♭♭7
♭♭9, ♭11, ♭13
C♯3♭5△7
♯×9, ♯11, ×13
D♭♭♯5♯7
9, ×11, ♭13
F♭♯5×7
C 45.41

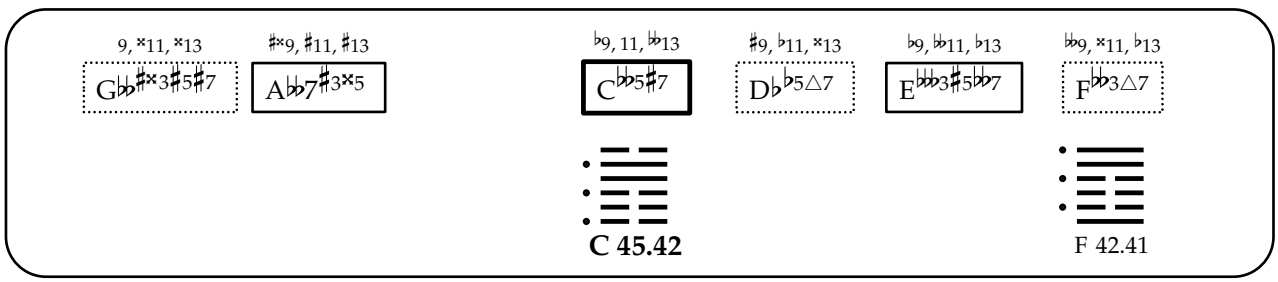
9, ×11, ×13
G♭♭♯×3♯5♯7
♯×9, ♯11, ♯13
A♭♭7♯3×5
♭9, 11, ♭♭13
C♭♭5♯7
♯9, ♭11, ×13
D♭♭5△7
♭9, ♭♭11, ♭13
E♭♭♭3♯5♭♭7
♭♭9, ×11, ♭13
F♭♭3△7
C 45.42
F 42.41

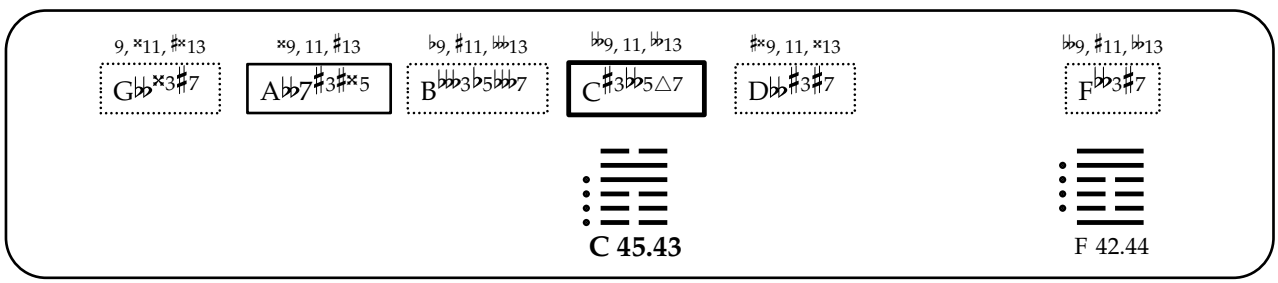
9, ×11, ♯×13
G♭♭×3♯7
×9, 11, ♯13
A♭♭7♯3♯×5
♭9, ♯11, ♭♭13
B♭♭♭3♭5♭♭♭7
♭♭9, 11, ♭♭13
C♯3♭♭5△7
♯×9, 11, ×13
D♭♭♯3♯7
♭♭9, ♯11, ♭♭13
F♭♭3♯7
C 45.43
F 42.44

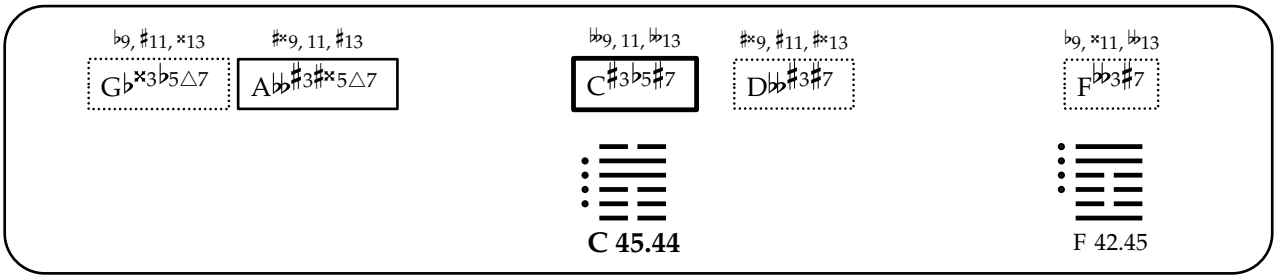
♭9, ♯11, ×13
G♭×3♭5△7
♯×9, 11, ♯13
A♭♭♯3♯×5△7
♭♭9, 11, ♭♭13
C♯3♭5♯7
♯×9, ♯11, ♯×13
D♭♭♯3♯7
♭9, ×11, ♭♭13
F♭♭3♯7
C 45.44
F 42.45

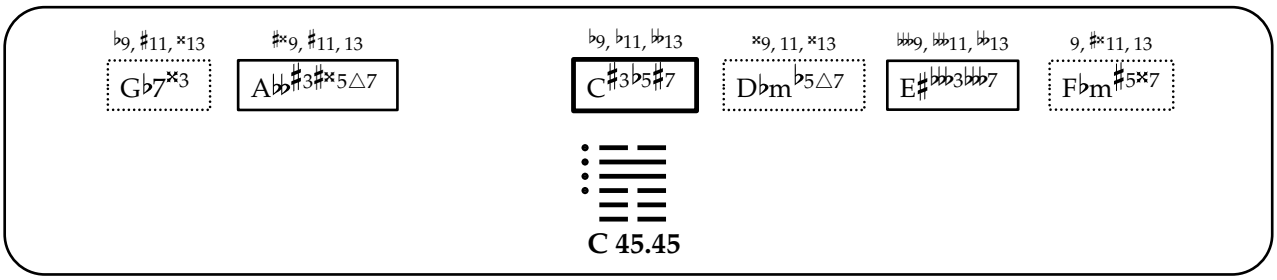
♭9, ♯11, ×13
G♭7×3
♯×9, ♯11, 13
A♭♭♯3♯×5△7
♭9, ♭11, ♭♭13
C♯3♭5♯7
×9, 11, ×13
D♭m♭5△7
♯♭♭♭9, ♭♭♭11, ♭♭13
E♯♭♭♭3♭♭♭7
9, ♯×11, 13
F♭m♯5×7
C 45.45

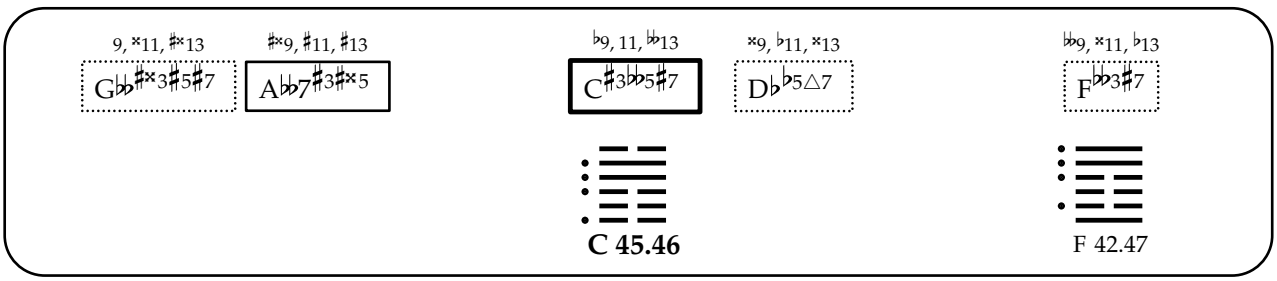
9, ×11, ♯×13
G♭♭♯×3♯5♯7
♯×9, ♯11, ♯13
A♭♭7♯3♯×5
♭9, 11, ♭♭13
C♯3♭♭5♯7
×9, ♭11, ×13
D♭♭5△7
♭♭9, ×11, ♭13
F♭♭3♯7
C 45.46
F 42.47

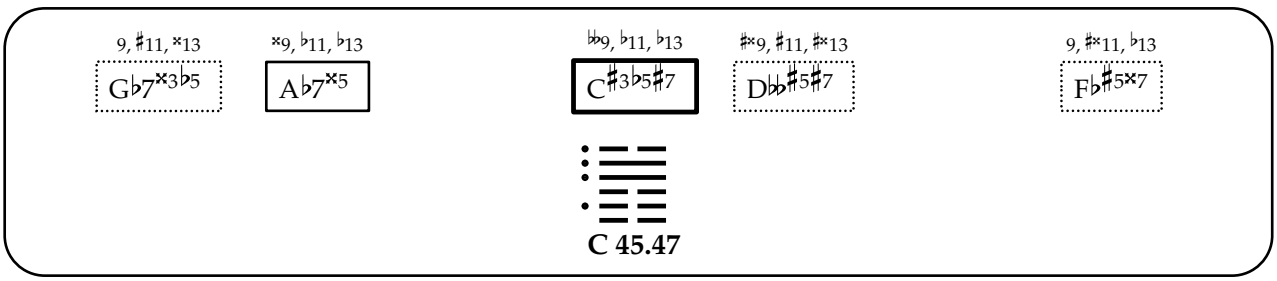
9, ♯11, ×13
G♭7×3♭5
×9, ♭11, ♭13
A♭7×5
♭♭9, ♭11, ♭13
C♯3♭5♯7
♯×9, ♯11, ♯×13
D♭♭♯5♯7
9, ♯×11, ♭13
F♭♯5×7
C 45.47

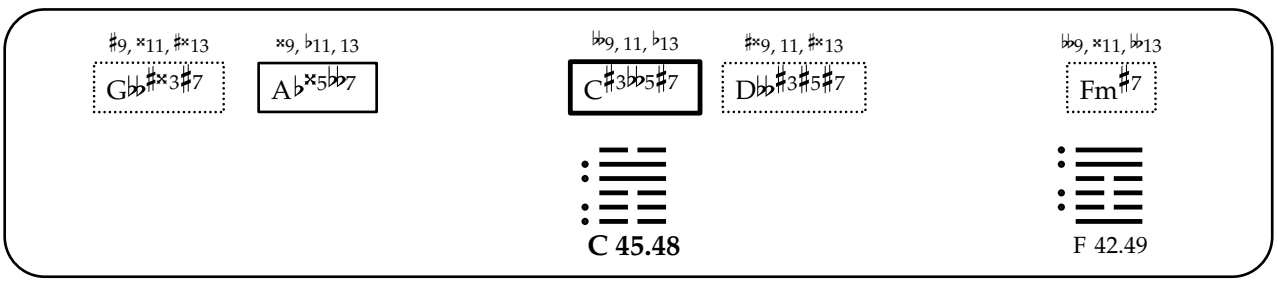
♯9, ×11, ♯×13
G♭♭♯×3♯7
×9, ♭11, 13
A♭×5♭♭7
♭♭9, 11, ♭13
C♯3♭♭5♯7
♯×9, 11, ♯×13
D♭♭♯3♯5♯7
♭♭9, ×11, ♭♭13
Fm♯7
C 45.48
F 42.49

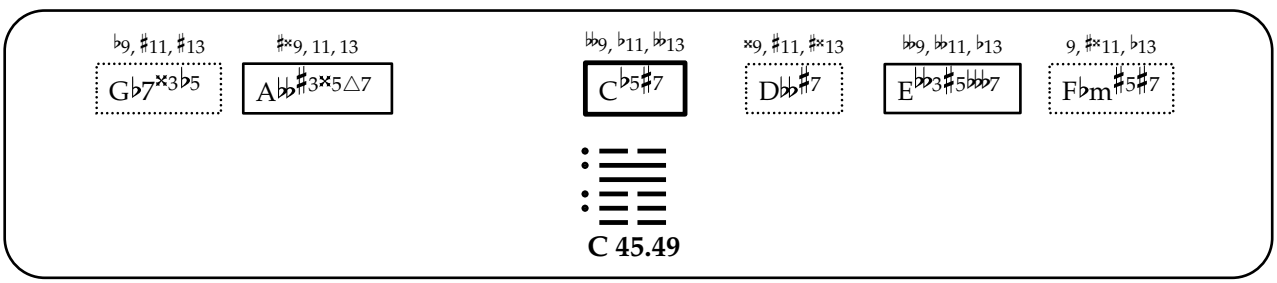
♭9, ♯11, ♯13
G♭7×3♭5
♯×9, 11, 13
A♭♭♯3×5△7
♭♭9, ♭11, ♭♭13
C♭5♯7
×9, ♯11, ♯×13
D♭♭♯7
♭♭9, ♭♭11, ♭13
E♭♭3♯5♭♭♭7
9, ♯×11, ♭13
F♭m♯5♯7
C 45.49

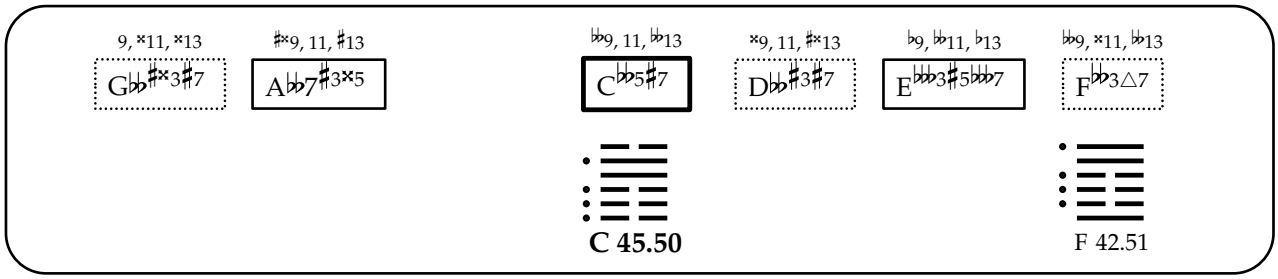
9, ×11, ×13
G♭♭♯×3♯7
♯×9, 11, ♯13
A♭♭7♯3×5
♭♭9, 11, ♭♭13
C♭♭5♯7
×9, 11, ♯×13
D♭♭♯3♯7
♭9, ♭♭11, ♭13
E♭♭♭3♯5♭♭♭7
♭♭9, ×11, ♭♭13
F♭♭3△7
C 45.50
F 42.51

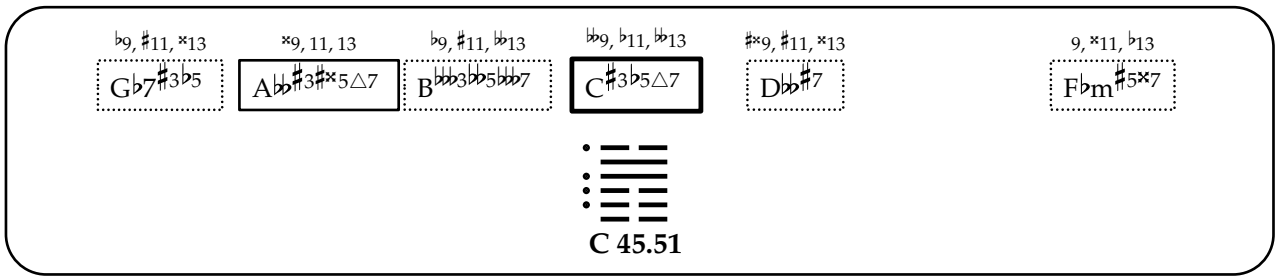
♭9, ♯11, ×13
G♭7♯3♭5
×9, 11, 13
A♭♭♯3♯×5△7
♭9, ♯11, ♭♭13
B♭♭♭3♭♭5♭♭♭7
♭♭9, ♭11, ♭♭13
C♯3♭5△7
♯×9, ♯11, ×13
D♭♭♯7
9, ×11, ♭13
F♭m♯5×7
C 45.51

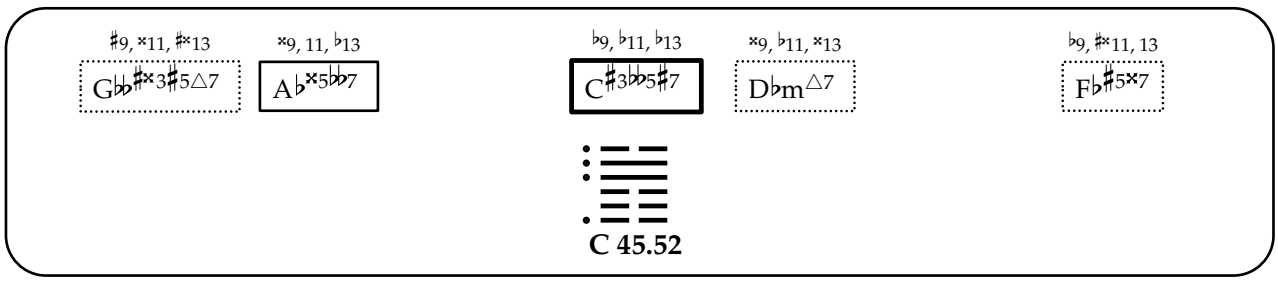
♯9, ×11, ♯×13
G♭♭♯×3♯5△7
×9, 11, ♭13
A♭×5♭♭7
♭9, ♭11, ♭13
C♯3♭♭5♯7
×9, ♭11, ×13
D♭m△7
♭9, ♯×11, 13
F♭♯5×7
C 45.52

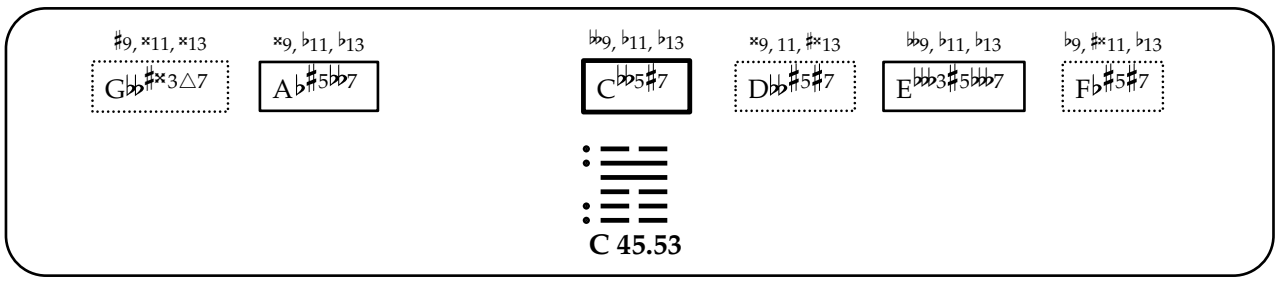
♯9, ×11, ×13
G♭♭♯×3△7
×9, ♭11, ♭13
A♭♯5♭♭7
♭♭9, ♭11, ♭13
C♭♭5♯7
×9, 11, ♯×13
D♭♭♯5♯7
♭♭9, ♭11, ♭13
E♭♭♭3♯5♭♭♭7
♭9, ♯×11, ♭13
F♭♯5♯7
C 45.53

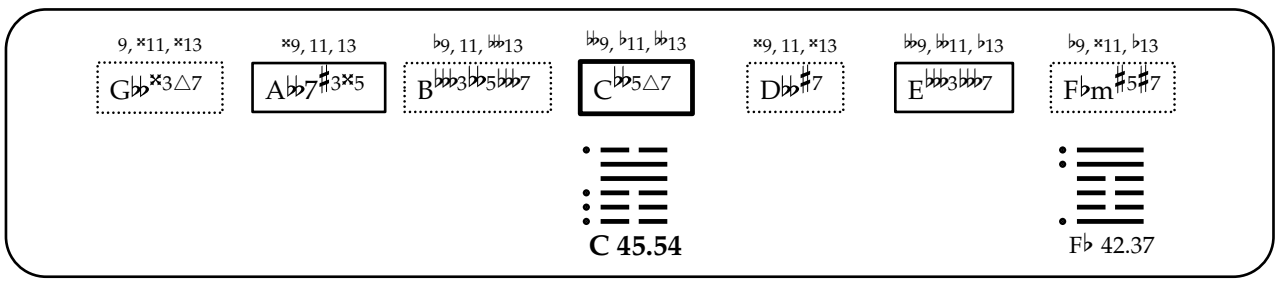
9, ×11, ×13
G♭♭×3△7
×9, 11, 13
A♭♭7♯3×5
♭9, 11, ♭♭13
B♭♭♭3♭♭5♭♭♭7
♭♭9, ♭11, ♭♭13
C♭♭5△7
×9, 11, ×13
D♭♭♯7
♭♭9, ♭♭11, ♭13
E♭♭♭3♭♭♭7
♭9, ×11, ♭13
F♭m♯5♯7
C 45.54
F♭ 42.37

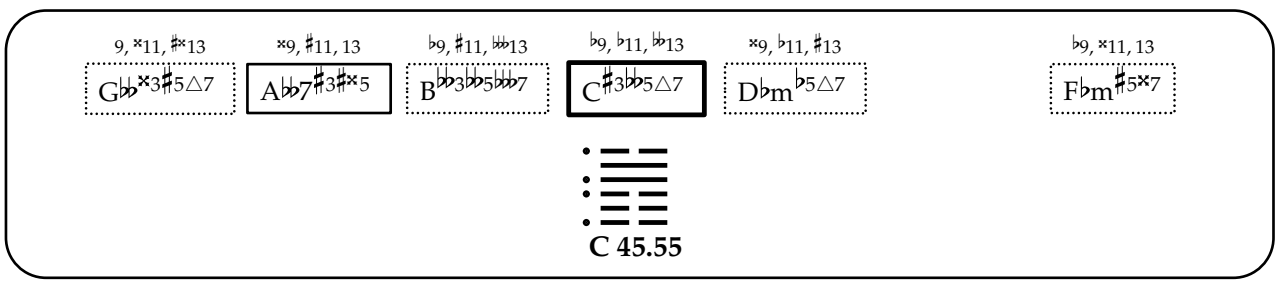
9, ×11, ♯×13
G♭♭×3♯5△7
×9, ♯11, 13
A♭♭7♯3♯×5
♭9, ♯11, ♭♭13
B♭♭♭3♭♭5♭♭♭7
♭9, ♭11, ♭♭13
C♯3♭♭5△7
×9, ♭11, ♯13
D♭m♭5△7
♭9, ×11, 13
F♭m♯5×7
C 45.55

♯9, ×11, ♯×13 | ♯9, ♭11, ♭13 | ♭9, ♯11, 𝄫13 | 𝄫9, ♭11, ♭13 | ♯×9, 11, ×13 | ♭9, ×11, ♭13

G𝄫♭♭×3△7 | A♭×5𝄫♭7 | B𝄫♭♭3𝄫♭5𝄫♭7 | C♯3♭♭5△7 | D𝄫♭♯5♯7 | F♭♯5×7

C 45.56

9, ×11, ×13 | ♯×9, ♯11, 13 | ♭9, ♭11, 𝄫13 | ♯9, ♭11, ×13 | 𝄫9, 𝄫11, ♭13 | ♭9, ♯×11, 13

G𝄫♭♯×3♯5△7 | A♭♭7♯3×5 | C♭♭5♯7 | D♭m♭5△7 | E𝄫♭♭3♯5♭♭7 | F♭m♯5♯7

C 45.57

♭9, ♯11, ×13 | ♯×9, 11, 13 | 𝄫9, ♭11, 𝄫13 | ♯×9, ♯11, ♯×13 | 9, ♯×11, ♭13

G♭7×3♭5 | A𝄫♯3♯×5△7 | C♯3♭5♯7 | D𝄫♯7 | F♭m♯5×7

C 45.58

9, ×11, ♯×13 | ♯×9, ♯11, 13 | ♭9, ♭11, 𝄫13 | ×9, ♭11, ×13 | ♭9, ♯×11, 13

G𝄫♭♯×3♯5△7 | A𝄫♭7♯3♯×5 | C♯3♭♭5♯7 | D♭m♭5△7 | F♭m♯5×7

C 45.59

♯9, ×11, ♯×13 | ×9, ♭11, ♭13 | 𝄫9, ♭11, ♭13 | ♯×9, 11, ♯×13 | ♭9, ♯×11, ♭13

G𝄫♭♯×3△7 | A♭×5𝄫♭7 | C♯3♭♭5♯7 | D𝄫♭♯5♯7 | F♭♯5×7

C 45.60

9, ×11, ×13 | ♯×9, 11, 13 | 𝄫9, ♭11, 𝄫13 | ×9, 11, ♯×13 | 𝄫9, 𝄫11, ♭13 | ♭9, ♯×11, ♭13

G𝄫♭♯×3△7 | A𝄫♭7♯3×5 | C♭♭5♯7 | D𝄫♭♯7 | E𝄫♭♭3♯5𝄫♭7 | F♭m♯5♯7

C 45.61

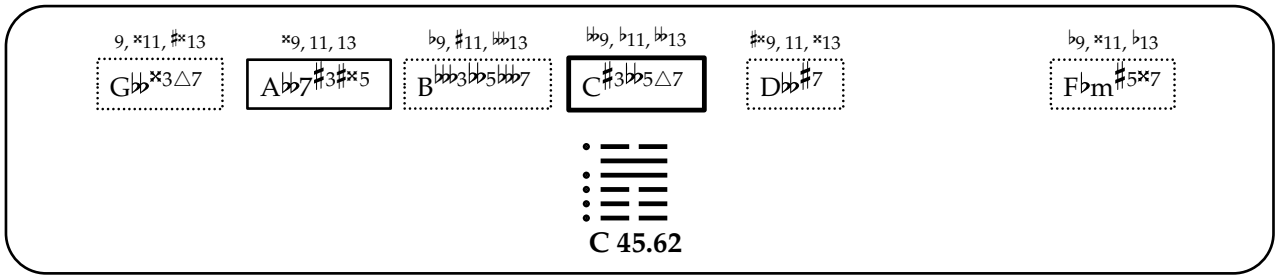
9, ×11, ♯×13
G♭♭×3△7
×9, 11, 13
A♭♭7♯3♯×5
♭9, ♯11, 𝄫13
B𝄫3♭♭5𝄫7
♭♭9, ♭11, ♭♭13
C♯3♭♭5△7
♯×9, 11, ×13
D♭♭♯7
♭9, ×11, ♭13
F♭m♯5×7
C 45.62

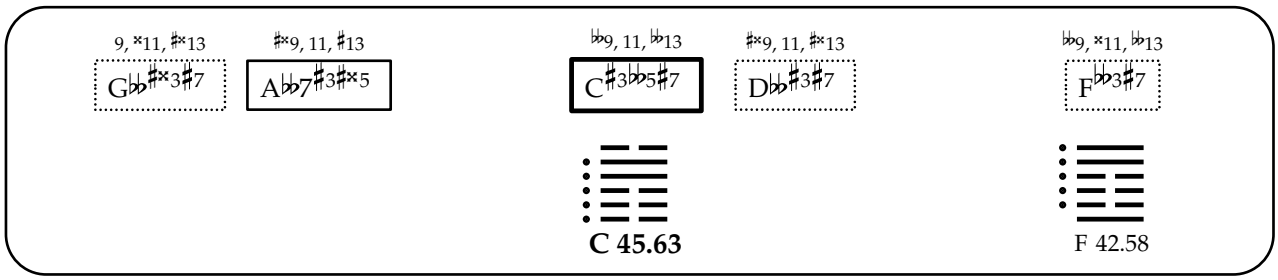
9, ×11, ♯×13
G♭♭♯×3♯7
♯×9, 11, ♯13
A♭♭7♯3♯×5
♭♭9, 11, ♭♭13
C♯3♭♭5♯7
♯×9, 11, ♯×13
D♭♭♯3♯7
♭♭9, ×11, ♭♭13
F♭♭3♯7
C 45.63
F 42.58

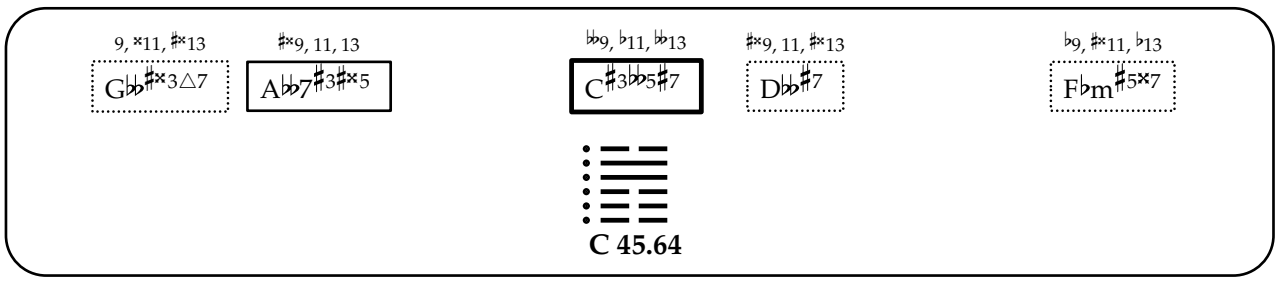
9, ×11, ♯×13
G♭♭♯×3△7
♯×9, 11, 13
A♭♭7♯3♯×5
♭♭9, ♭11, ♭♭13
C♯3♭♭5♯7
♯×9, 11, ♯×13
D♭♭♯7
♭9, ♯×11, ♭13
F♭m♯5×7
C 45.64

升

46. Sheng

[Pushing Upward, Rising, Climbing, Growing Upward]

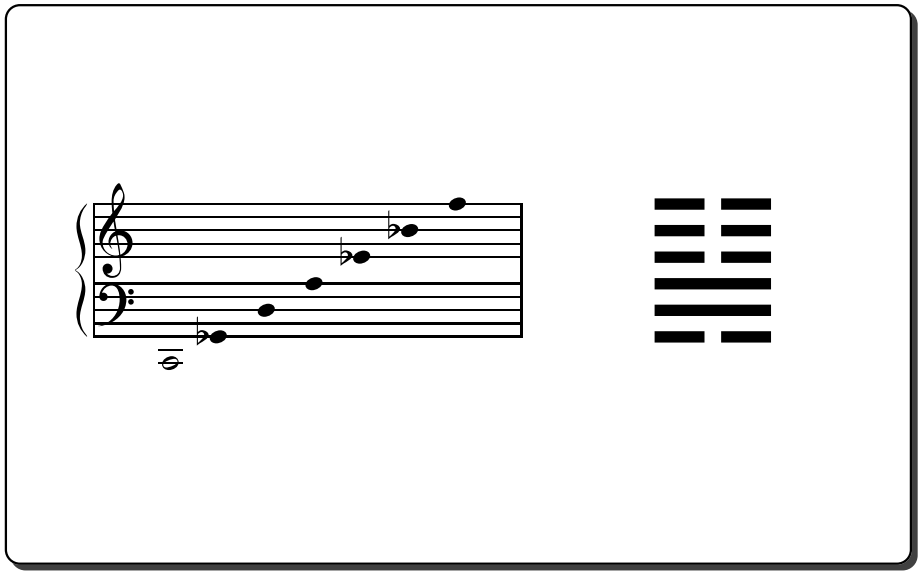

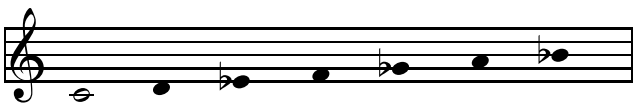

C 46.01

A 2.06

E♭ 9.01

F 55.01

G♭ 1.08

D 24.07

B♭ 58.01

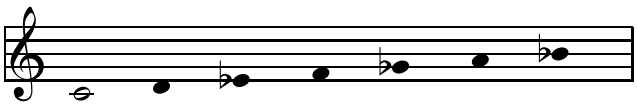

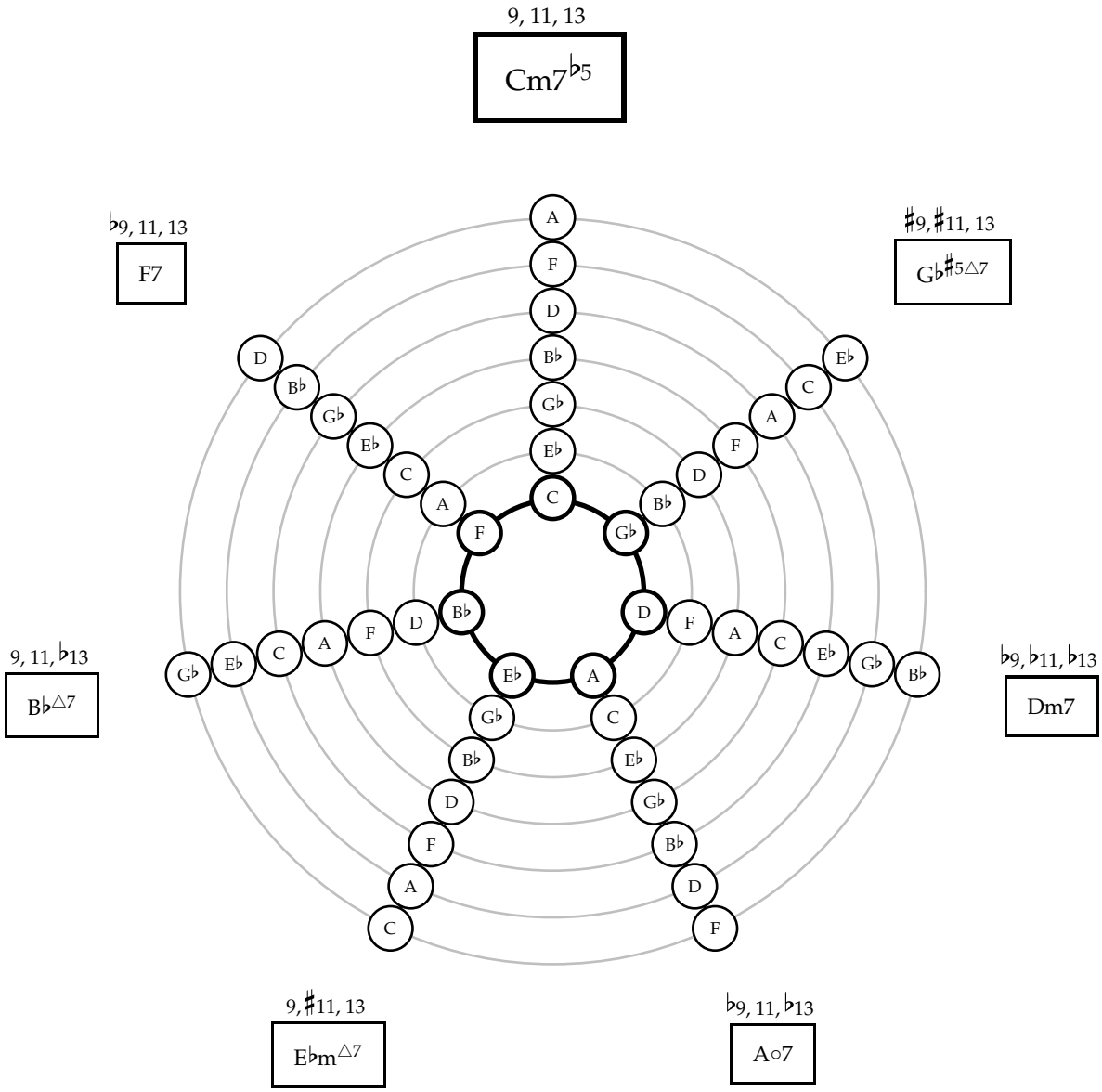
9, 11, 13
Cm7♭5
♭9, 11, 13
F7
♯9, ♯11, 13
G♭♯5△7
9, 11, ♭13
B♭△7
♭9, ♭11, ♭13
Dm7
9, ♯11, 13
E♭m△7
♭9, 11, ♭13
A○7

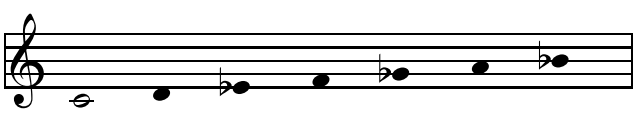

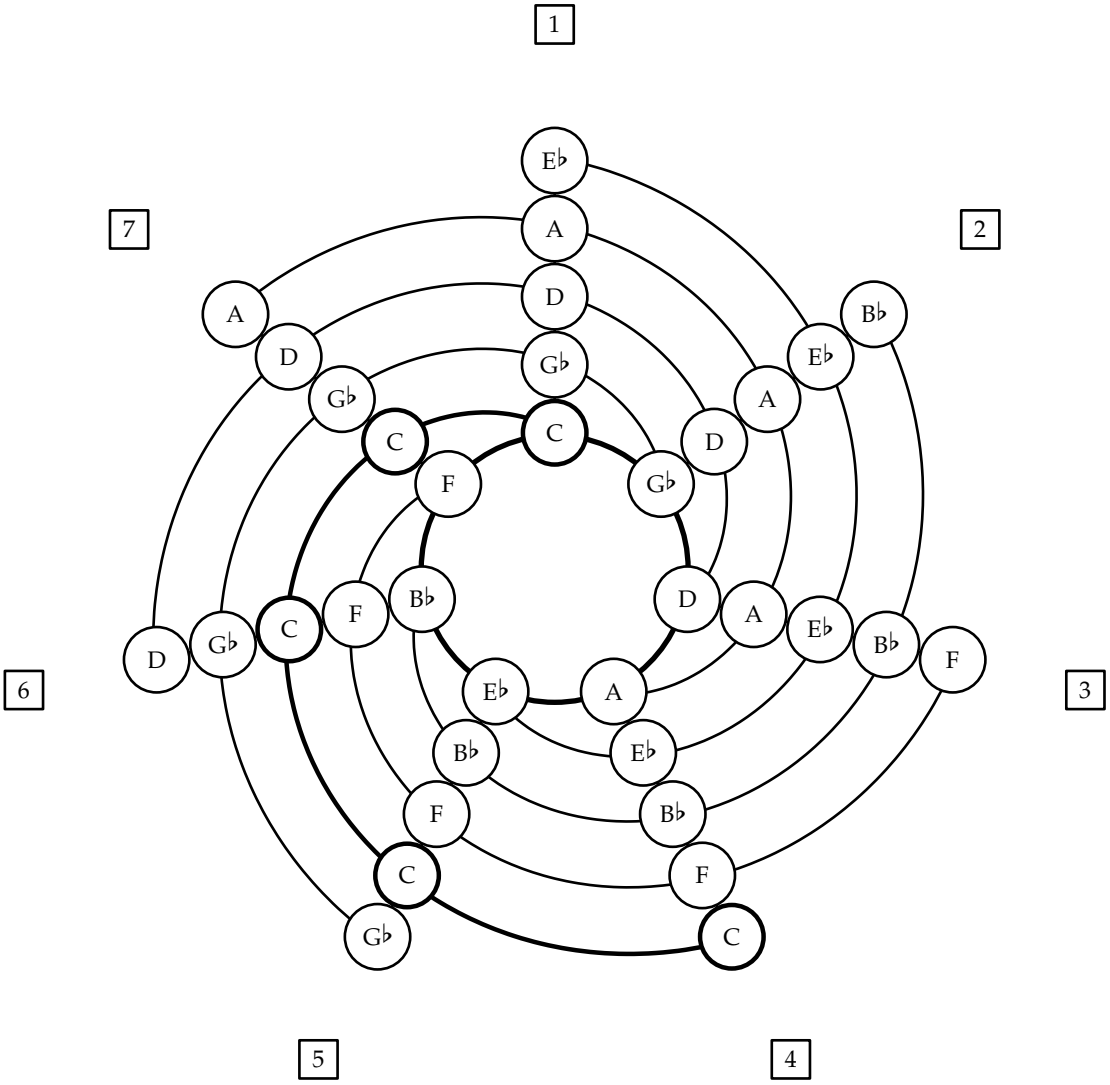
1
2
3
4
5
6
7
E♭
A
D
G♭
C
F
B♭
E♭
A
D
G♭
C
F
B♭
E♭
A
D
G♭
C
F
B♭
E♭
A
D
G♭
C
F
B♭
E♭
A
D
G♭
C

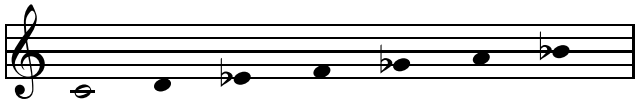

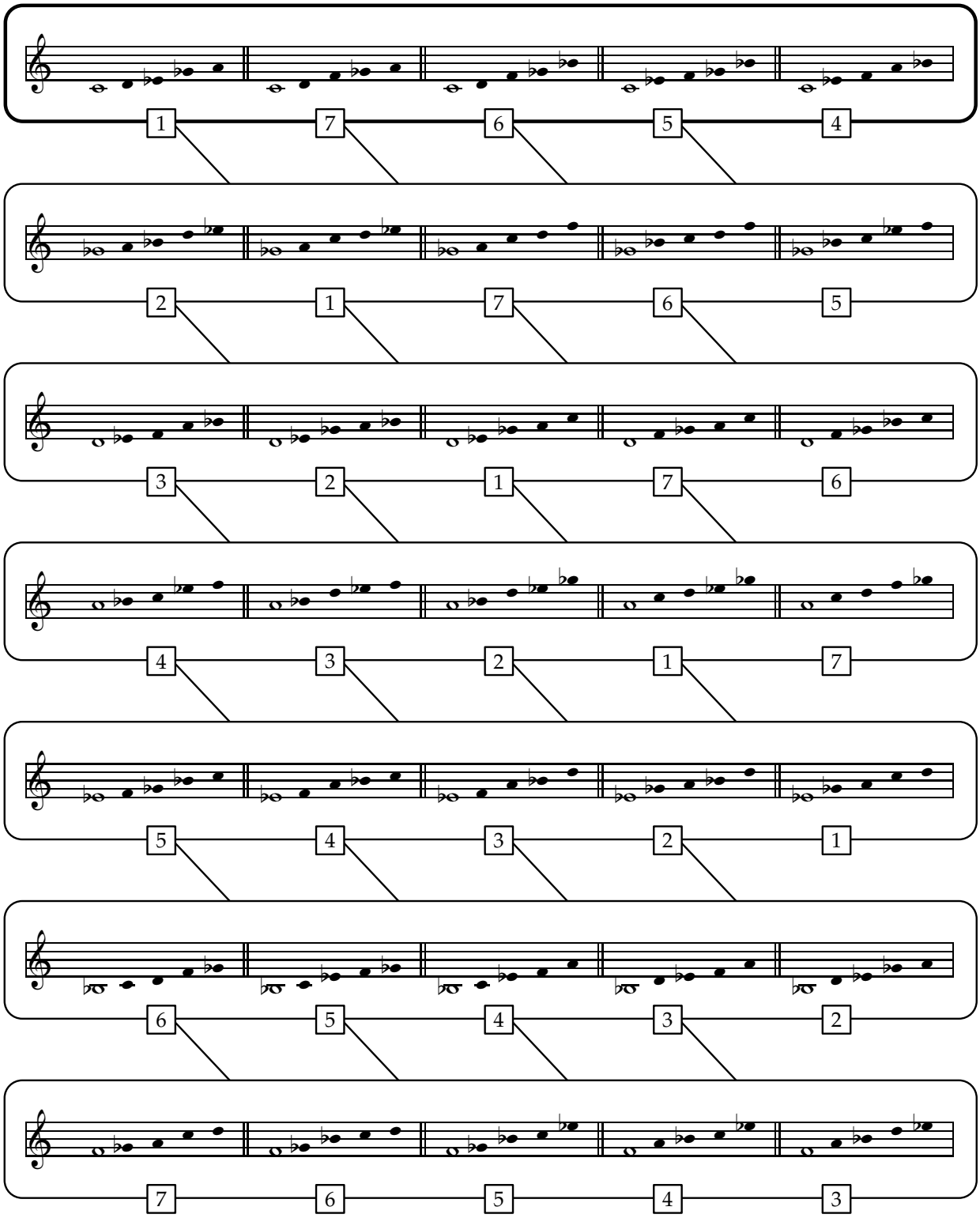
1 7 6 5 4
2 1 7 6 5
3 2 1 7 6
4 3 2 1 7
5 4 3 2 1
6 5 4 3 2
7 6 5 4 3

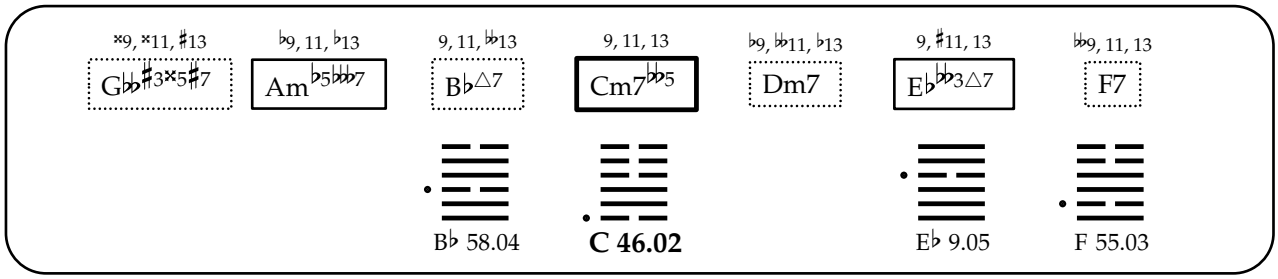
𝄪9, 𝄪11, ♯13
G♭♭♯3𝄪5♯7
♭9, 11, ♭13
Am♭5♭♭♭7
9, 11, ♭♭13
B♭△7
9, 11, 13
Cm7♭♭5
♭9, ♭♭11, ♭13
Dm7
9, ♯11, 13
E♭♭♭3△7
♭♭9, 11, 13
F7
B♭ 58.04
C 46.02
E♭ 9.05
F 55.03

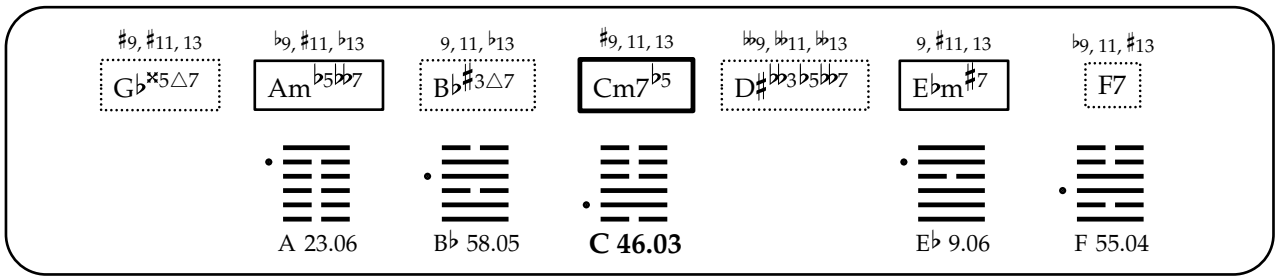
♯9, ♯11, 13
G♭𝄪5△7
♭9, ♯11, ♭13
Am♭5♭♭7
9, 11, ♭13
B♭♯3△7
♯9, 11, 13
Cm7♭5
♭♭9, ♭♭11, ♭♭13
D♯♭♭3♭5♭♭7
9, ♯11, 13
E♭m♯7
♭9, 11, ♯13
F7
A 23.06
B♭ 58.05
C 46.03
E♭ 9.06
F 55.04

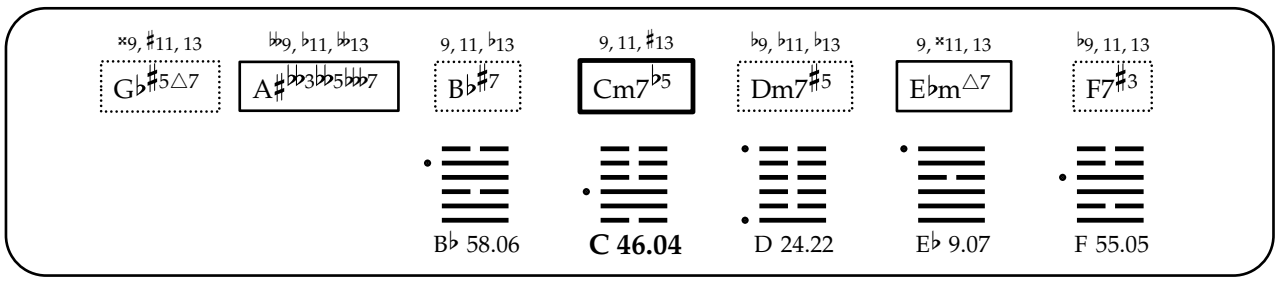
𝄪9, ♯11, 13
G♭♯5△7
♭♭9, ♭11, ♭♭13
A♯♭♭3♭♭5♭♭♭7
9, 11, ♭13
B♭♯7
9, 11, ♯13
Cm7♭5
♭9, ♭11, ♭13
Dm7♯5
9, 𝄪11, 13
E♭m△7
♭9, 11, 13
F7♯3
B♭ 58.06
C 46.04
D 24.22
E♭ 9.07
F 55.05

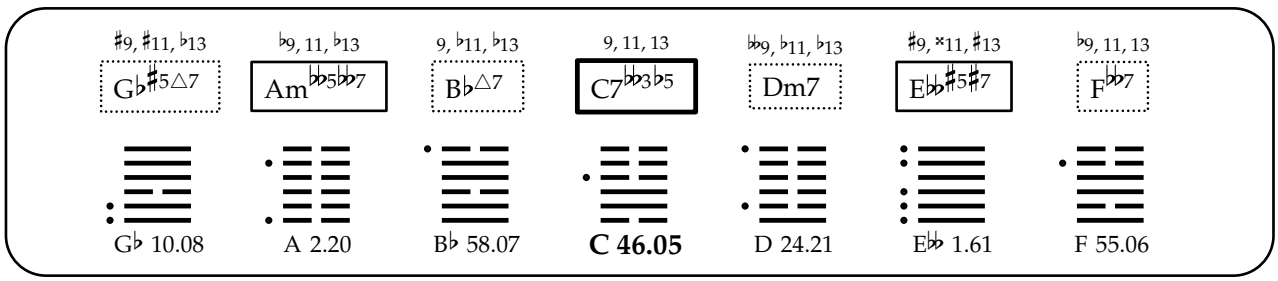
♯9, ♯11, ♭13
G♭♯5△7
♭9, 11, ♭13
Am♭♭5♭♭7
9, ♭11, ♭13
B♭△7
9, 11, 13
C7♭♭3♭5
♭♭9, ♭11, ♭13
Dm7
♯9, 𝄪11, ♯13
E♭♭♯5♯7
♭9, 11, 13
F♭♭7
G♭ 10.08
A 2.20
B♭ 58.07
C 46.05
D 24.21
E♭♭ 1.61
F 55.06

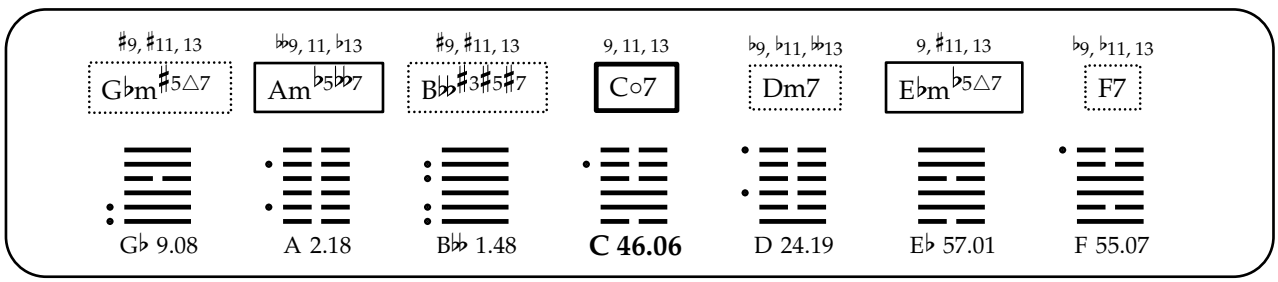
♯9, ♯11, 13
G♭m♯5△7
♭♭9, 11, ♭13
Am♭5♭♭7
♯9, ♯11, 13
B♭♭♯3♯5♯7
9, 11, 13
C○7
♭9, ♭11, ♭♭13
Dm7
9, ♯11, 13
E♭m♭5△7
♭9, ♭11, 13
F7
G♭ 9.08
A 2.18
B♭♭ 1.48
C 46.06
D 24.19
E♭ 57.01
F 55.07

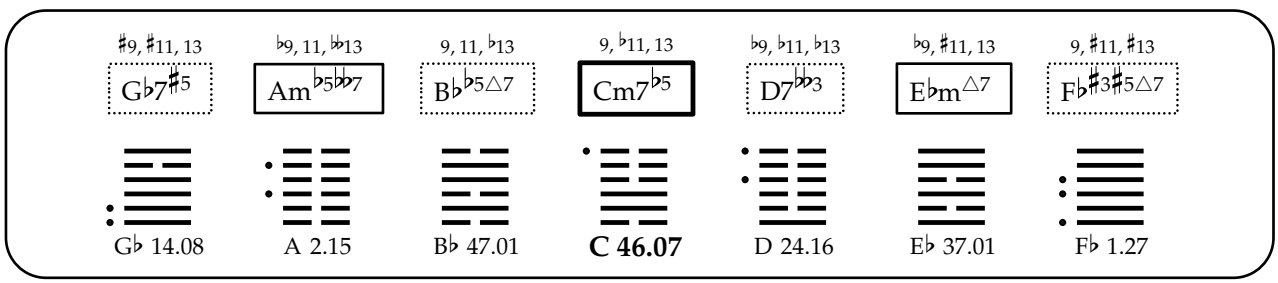
♯9, ♯11, 13
G♭7♯5
♭9, 11, ♭♭13
Am♭5♭♭7
9, 11, ♭13
B♭♭5△7
9, ♭11, 13
Cm7♭5
♭9, ♭11, ♭13
D7♭♭3
♭9, ♯11, 13
E♭m△7
9, ♯11, ♯13
F♭♯3♯5△7
G♭ 14.08
A 2.15
B♭ 47.01
C 46.07
D 24.16
E♭ 37.01
F♭ 1.27

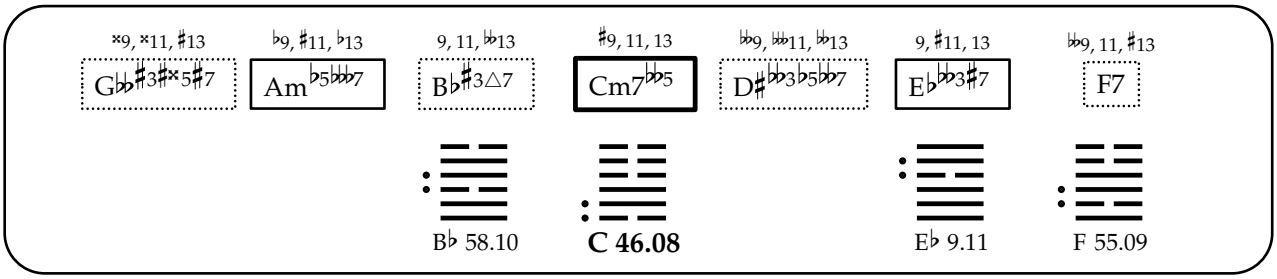
×9, ×11, ♯13
G♭♭♯3♯×5♯7
♭9, ♯11, ♭13
Am♭5♭♭♭7
9, 11, ♭♭13
B♭♯3△7
♯9, 11, 13
Cm7♭♭5
♭♭9, ♭♭♭11, ♭♭13
D♯♭♭3♭5♭♭♭7
9, ♯11, 13
E♭♭♭3♯7
♭♭9, 11, ♯13
F7
B♭ 58.10
C 46.08
E♭ 9.11
F 55.09

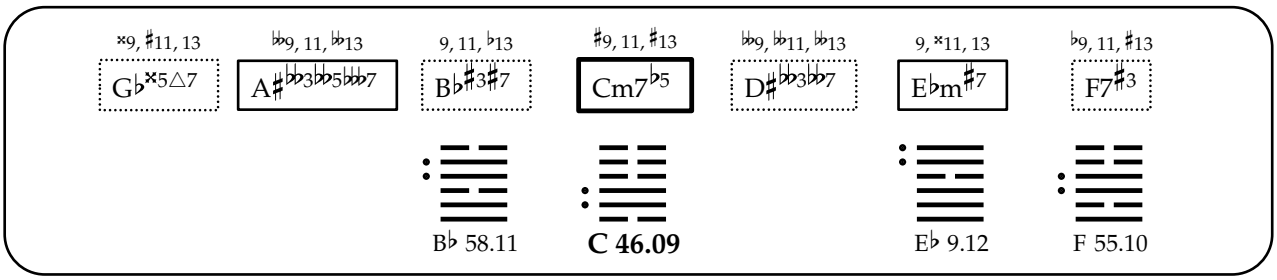
×9, ♯11, 13
G♭×5△7
♭♭9, 11, ♭♭13
A♯♭♭3♭♭5♭♭♭7
9, 11, ♭13
B♭♯3♯7
♯9, 11, ♯13
Cm7♭5
♭♭9, ♭♭11, ♭♭13
D♯♭♭3♭♭7
9, ×11, 13
E♭m♯7
♭9, 11, ♯13
F7♯3
B♭ 58.11
C 46.09
E♭ 9.12
F 55.10

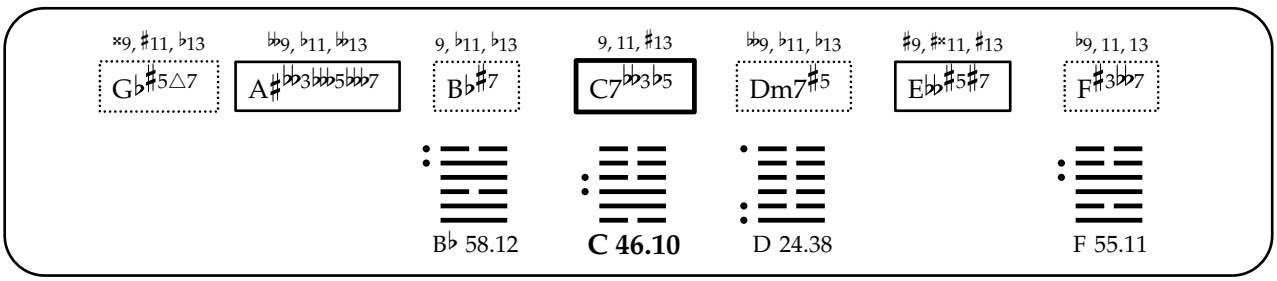
×9, ♯11, ♭13
G♭♯5△7
♭♭9, ♭11, ♭♭13
A♯♭♭3♭♭♭5♭♭♭7
9, ♭11, ♭13
B♭♯7
9, 11, ♯13
C7♭♭3♭5
♭♭9, ♭11, ♭13
Dm7♯5
♯9, ♯×11, ♯13
E♭♭♯5♯7
♭9, 11, 13
F♯♭♭3♭♭7
B♭ 58.12
C 46.10
D 24.38
F 55.11

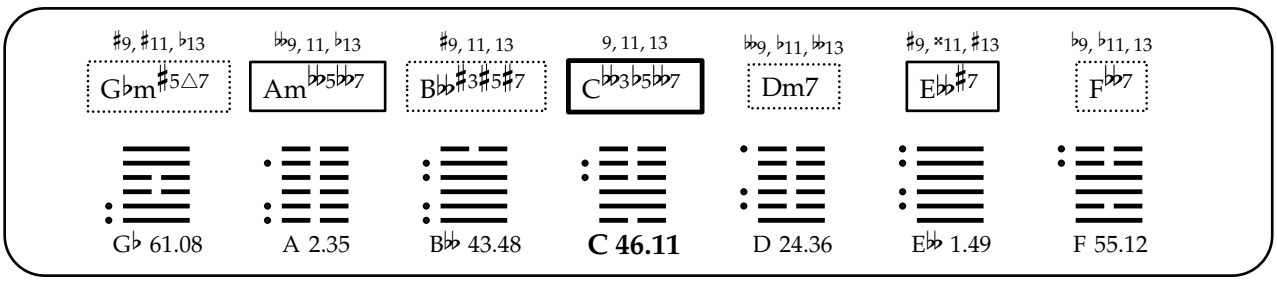
♯9, ♯11, ♭13
G♭m♯5△7
♭♭9, 11, ♭13
Am♭♭5♭♭7
♯9, 11, 13
B♭♭♯3♯5♯7
9, 11, 13
C♭♭3♭5♭♭7
♭♭9, ♭11, ♭♭13
Dm7
♯9, ×11, ♯13
E♭♭♯7
♭9, ♭11, 13
F♭♭7
G♭ 61.08
A 2.35
B♭♭ 43.48
C 46.11
D 24.36
E♭♭ 1.49
F 55.12

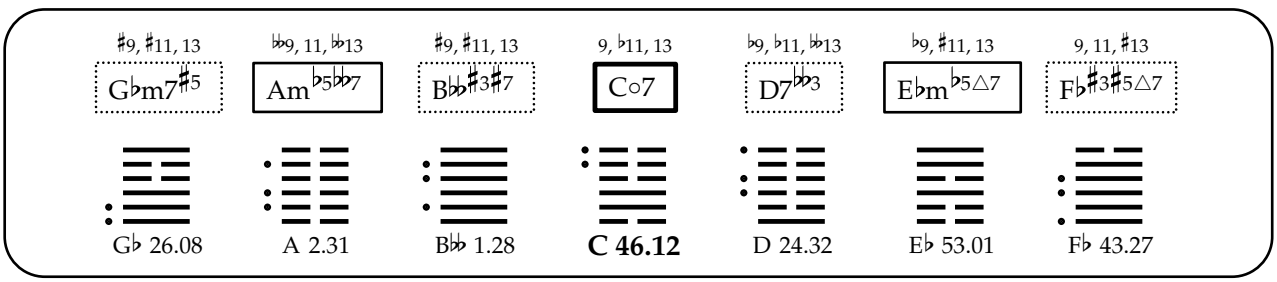
♯9, ♯11, 13
G♭m7♯5
♭♭9, 11, ♭♭13
Am♭5♭♭7
♯9, ♯11, 13
B♭♭♯3♯7
9, ♭11, 13
C○7
♭9, ♭11, ♭♭13
D7♭♭3
♭9, ♯11, 13
E♭m♭5△7
9, 11, ♯13
F♭♯3♯5△7
G♭ 26.08
A 2.31
B♭♭ 1.28
C 46.12
D 24.32
E♭ 53.01
F♭ 43.27

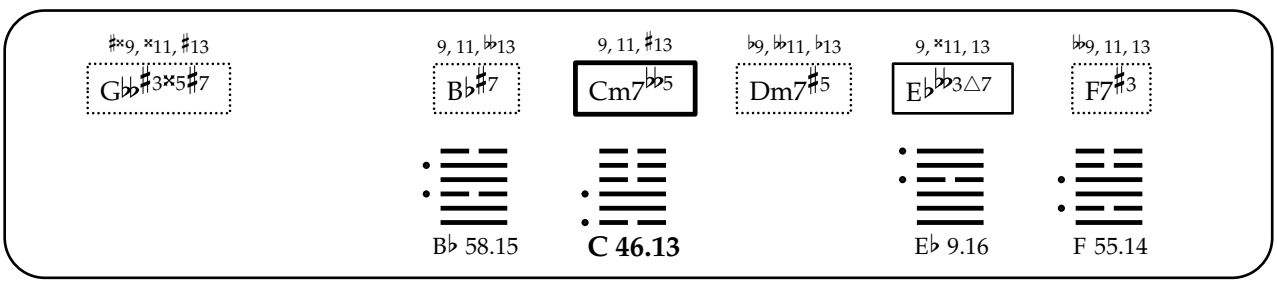
♯×9, ×11, ♯13
G♭♭♯3×5♯7
9, 11, ♭♭13
B♭♯7
9, 11, ♯13
Cm7♭♭5
♭9, ♭♭11, ♭13
Dm7♯5
9, ×11, 13
E♭♭♭3△7
♭♭9, 11, 13
F7♯3
B♭ 58.15
C 46.13
E♭ 9.16
F 55.14

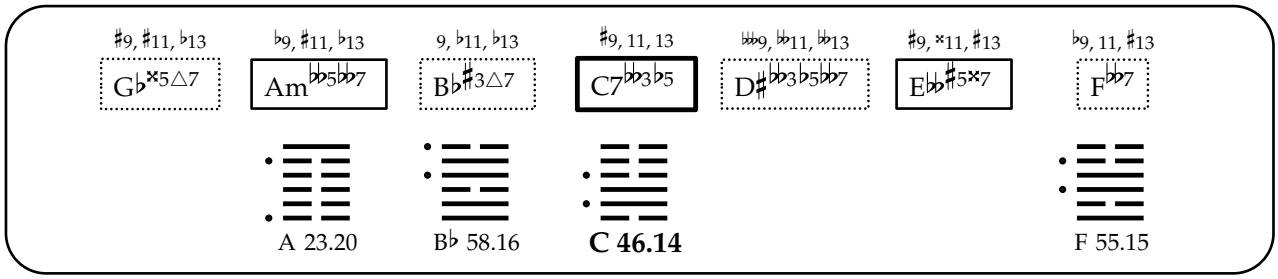
♯9, ♯11, ♭13
G♭×5△7
♭9, ♯11, ♭13
Am♭♭5♭♭7
9, ♭11, ♭13
B♭♯3△7
♯9, 11, 13
C7♭♭3♭5
♭♭9, ♭♭11, ♭♭13
D♯♭♭3♭5♭♭7
♯9, ×11, ♯13
E♭♭♯5×7
♭9, 11, ♯13
F♭♭7
A 23.20
B♭ 58.16
C 46.14
F 55.15

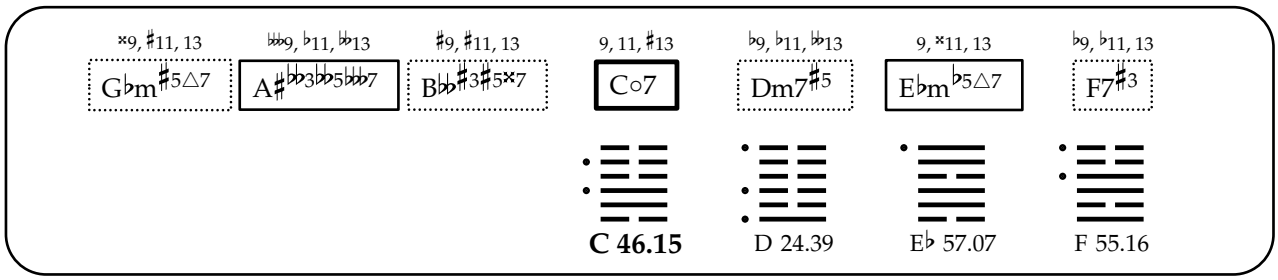
×9, ♯11, 13
G♭m♯5△7
♭♭9, ♭11, ♭♭13
A♯♭♭3♭♭5♭♭♭7
♯9, ♯11, 13
B♭♭♯3♯5×7
9, 11, ♯13
C○7
♭9, ♭11, ♭♭13
Dm7♯5
9, ×11, 13
E♭m♭5△7
♭9, ♭11, 13
F7♯3
C 46.15
D 24.39
E♭ 57.07
F 55.16

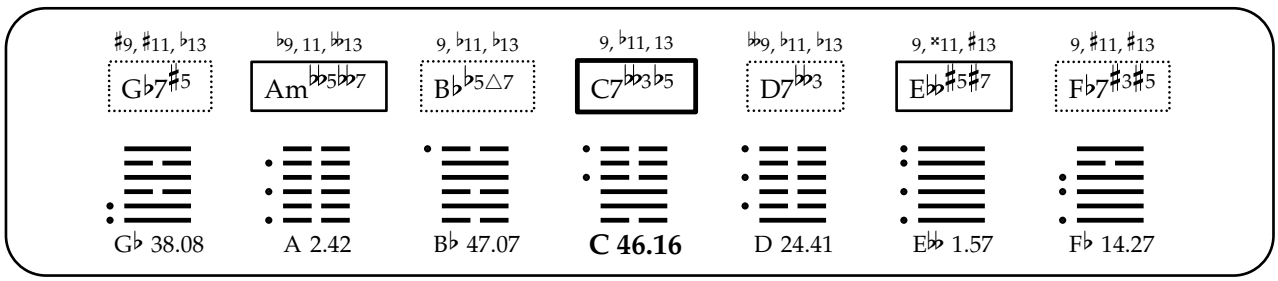
♯9, ♯11, ♭13
G♭7♯5
♭9, 11, ♭♭13
Am♭♭5♭♭7
9, ♭11, ♭13
B♭♭5△7
9, ♭11, 13
C7♭♭3♭5
♭♭9, ♭11, ♭13
D7♭♭3
9, ×11, ♯13
E♭♭♯5♯7
9, ♯11, ♯13
F♭7♯3♯5
G♭ 38.08
A 2.42
B♭ 47.07
C 46.16
D 24.41
E♭♭ 1.57
F♭ 14.27

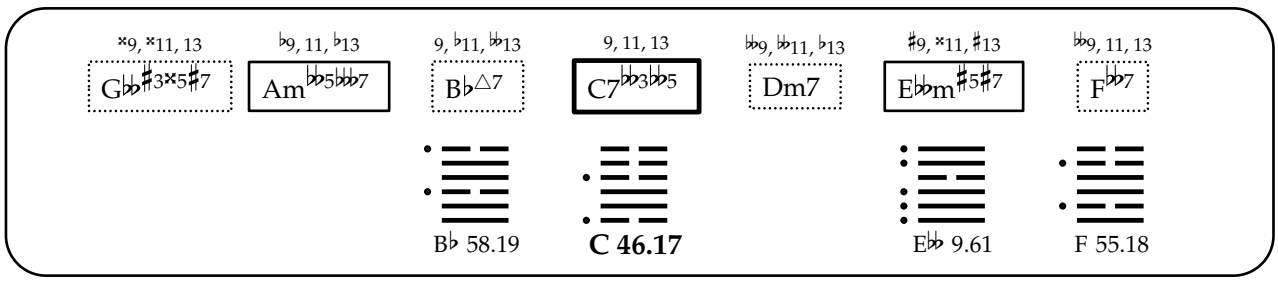
×9, ×11, 13
G♭♭♯3×5♯7
♭9, 11, ♭13
Am♭♭5♭♭♭7
9, ♭11, ♭♭13
B♭△7
9, 11, 13
C7♭♭3♭♭5
♭♭9, ♭♭11, ♭13
Dm7
♯9, ×11, ♯13
E♭♭m♯5♯7
♭♭9, 11, 13
F♭♭7
B♭ 58.19
C 46.17
E♭♭ 9.61
F 55.18

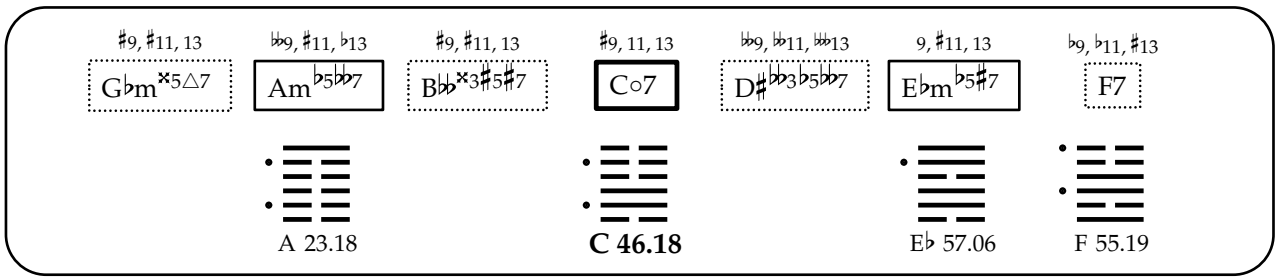
♯9, ♯11, 13
G♭m×5△7
♭♭9, ♯11, ♭13
Am♭5♭♭7
♯9, ♯11, 13
B♭♭×3♯5♯7
♯9, 11, 13
C○7
♭♭9, ♭♭11, ♭♭13
D♯♭♭3♭5♭♭7
9, ♯11, 13
E♭m♭5♯7
♭9, ♭11, ♯13
F7
A 23.18
C 46.18
E♭ 57.06
F 55.19

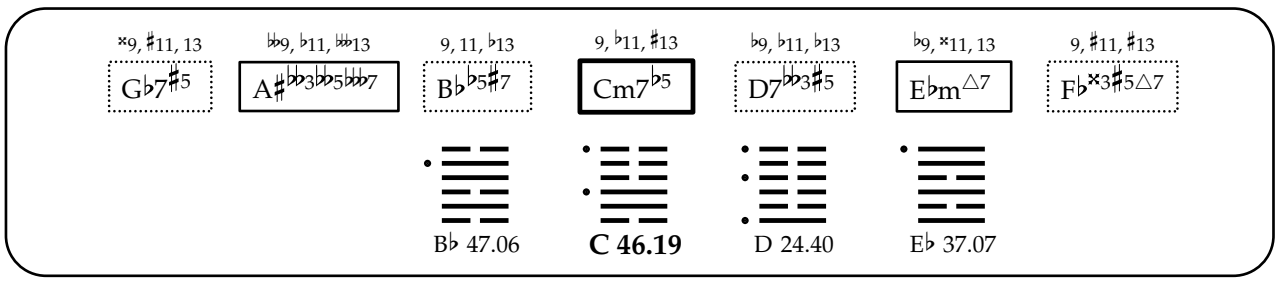
×9, ♯11, 13
G♭7♯5
♭♭9, ♭11, ♭♭13
A♯♭♭3♭♭5♭♭♭7
9, 11, ♭13
B♭♭5♯7
9, ♭11, ♯13
Cm7♭5
♭9, ♭11, ♭13
D7♭♭3♯5
♭9, ×11, 13
E♭m△7
9, ♯11, ♯13
F♭×3♯5△7
B♭ 47.06
C 46.19
D 24.40
E♭ 37.07

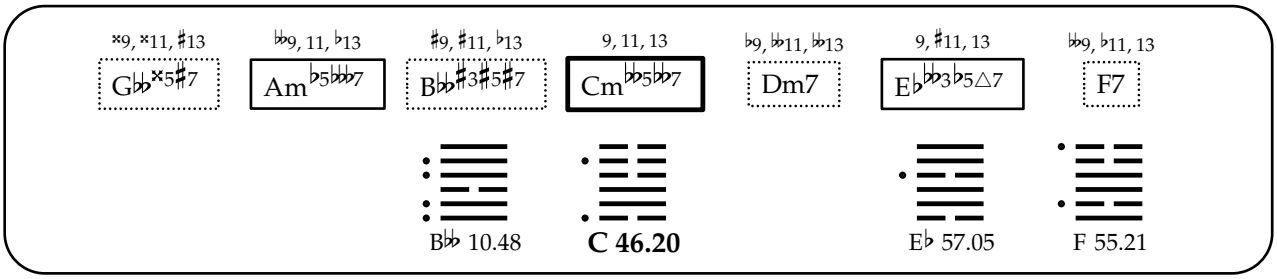
𝄪9, 𝄪11, ♯13
G♭♭𝄪5♯7
♭♭9, 11, ♭13
Am♭5♭♭♭7
♯9, ♯11, ♭13
B♭♭♯3♯5♯7
9, 11, 13
Cm♭♭5♭♭7
♭9, ♭♭11, ♭♭13
Dm7
9, ♯11, 13
E♭♭♭3♭5△7
♭♭9, ♭11, 13
F7
B♭♭ 10.48
C 46.20
E♭ 57.05
F 55.21

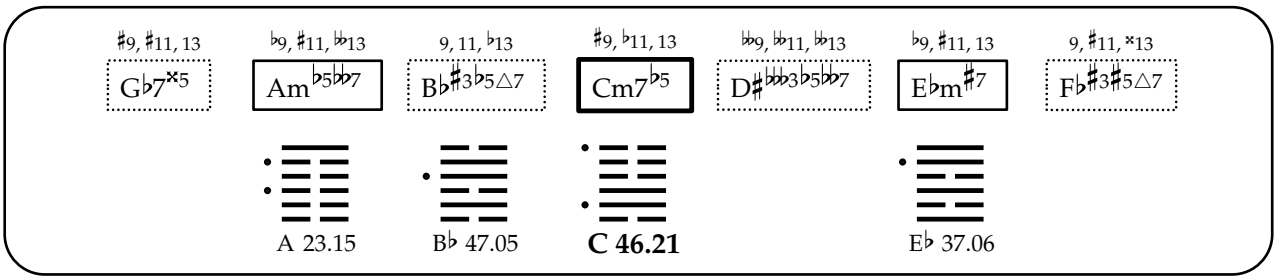
♯9, ♯11, 13
G♭7𝄪5
♭9, ♯11, ♭♭13
Am♭5♭♭7
9, 11, ♭13
B♭♯3♭5△7
♯9, ♭11, 13
Cm7♭5
♭♭9, ♭♭11, ♭♭13
D♯♭♭♭3♭5♭♭7
♭9, ♯11, 13
E♭m♯7
9, ♯11, 𝄪13
F♭♯3♯5△7
A 23.15
B♭ 47.05
C 46.21
E♭ 37.06

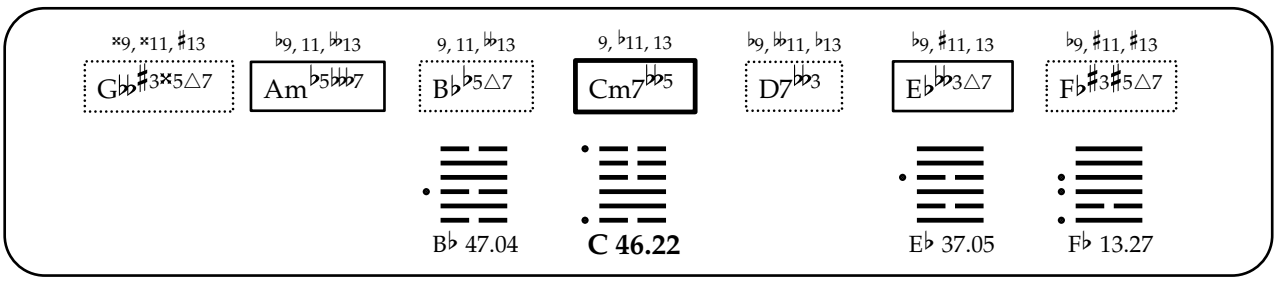
𝄪9, 𝄪11, ♯13
G♭♭♯3𝄪5△7
♭9, 11, ♭♭13
Am♭5♭♭♭7
9, 11, ♭♭13
B♭♭5△7
9, ♭11, 13
Cm7♭♭5
♭9, ♭♭11, ♭13
D7♭♭3
♭9, ♯11, 13
E♭♭♭3△7
♭9, ♯11, ♯13
F♭♯3♯5△7
B♭ 47.04
C 46.22
E♭ 37.05
F♭ 13.27

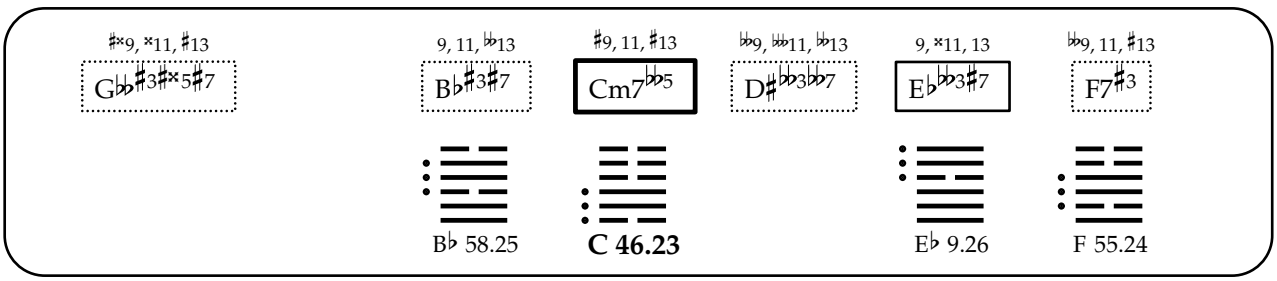
♯𝄪9, 𝄪11, ♯13
G♭♭♯3♯𝄪5♯7
9, 11, ♭♭13
B♭♯3♯7
♯9, 11, ♯13
Cm7♭♭5
♭♭9, ♭♭11, ♭♭13
D♯♭♭3♭♭7
9, 𝄪11, 13
E♭♭♭3♯7
♭♭9, 11, ♯13
F7♯3
B♭ 58.25
C 46.23
E♭ 9.26
F 55.24

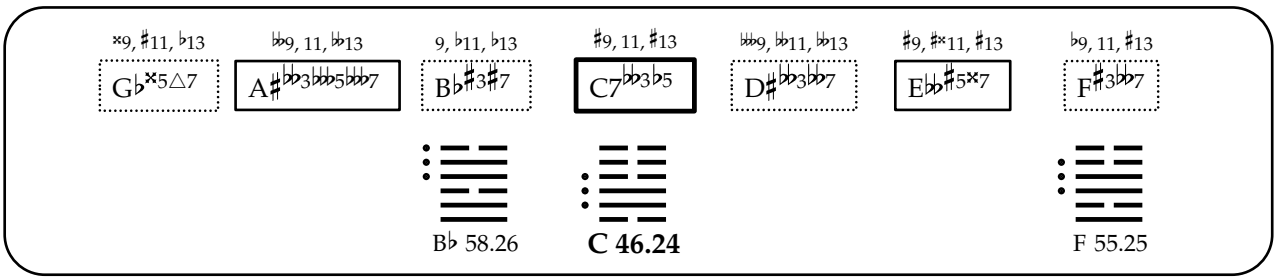
𝄪9, ♯11, ♭13
G♭𝄪5△7
♭♭9, 11, ♭♭13
A♯♭♭3♭♭♭5♭♭♭7
9, ♭11, ♭13
B♭♯3♯7
♯9, 11, ♯13
C7♭♭3♭5
♭♭♭9, ♭♭11, ♭♭13
D♯♭♭3♭♭7
♯9, ♯𝄪11, ♯13
E♭♭♯5𝄪7
♭9, 11, ♯13
F♯3♭♭7
B♭ 58.26
C 46.24
F 55.25

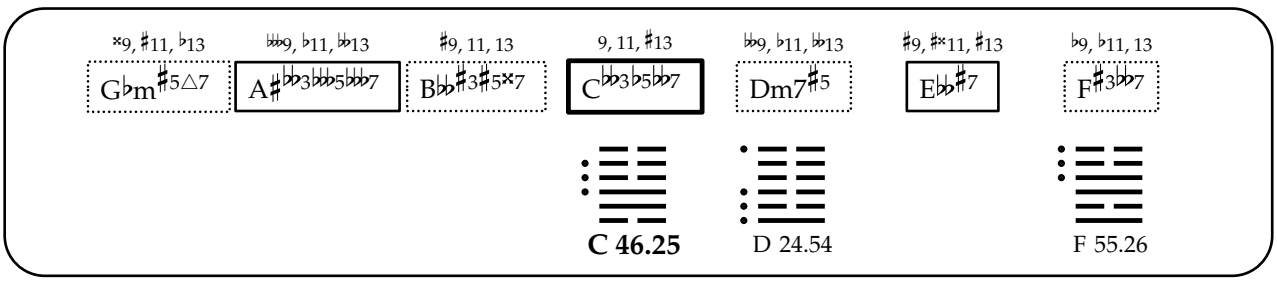
𝄪9, ♯11, ♭13
G♭m♯5△7
♭♭♭9, ♭11, ♭♭13
A♯♭♭3♭♭♭5♭♭♭7
♯9, 11, 13
B♭♭♯3♯5𝄪7
9, 11, ♯13
C♭♭3♭5♭♭7
♭♭9, ♭11, ♭♭13
Dm7♯5
♯9, ♯𝄪11, ♯13
E♭♭♯7
♭9, ♭11, 13
F♯3♭♭7
C 46.25
D 24.54
F 55.26

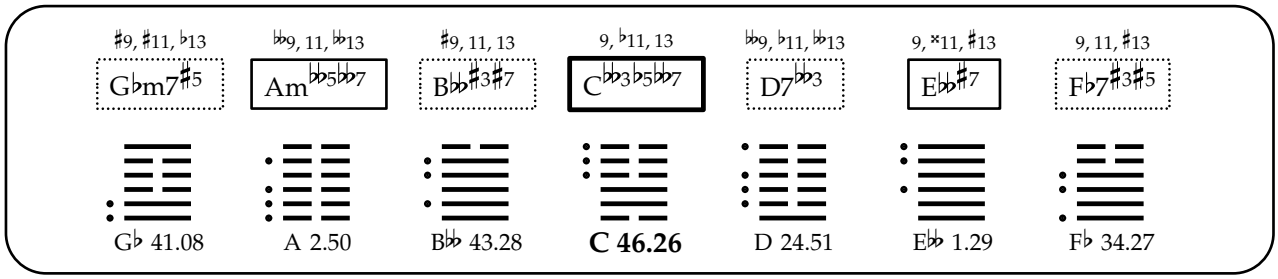
♯9, ♯11, ♭13
G♭m7♯5
♭♭9, 11, ♭♭13
Am♭♭5♭♭7
♯9, 11, 13
B♭♭♯3♯7
9, ♭11, 13
C♭♭3♭5♭♭7
♭♭9, ♭11, ♭♭13
D7♭♭3
9, ×11, ♯13
E♭♭♯7
9, 11, ♯13
F♭7♯3♯5
G♭ 41.08
A 2.50
B♭♭ 43.28
C 46.26
D 24.51
E♭♭ 1.29
F♭ 34.27

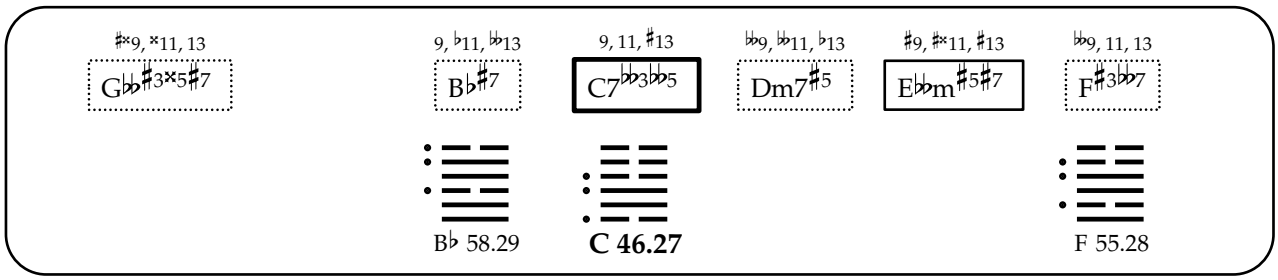
♯×9, ×11, 13
G♭♭♯3×5♯7
9, ♭11, ♭♭13
B♭♯7
9, 11, ♯13
C7♭♭3♭♭5
♭♭9, ♭♭11, ♭13
Dm7♯5
♯9, ♯×11, ♯13
E♭♭m♯5♯7
♭♭9, 11, 13
F♯3♭♭7
B♭ 58.29
C 46.27
F 55.28

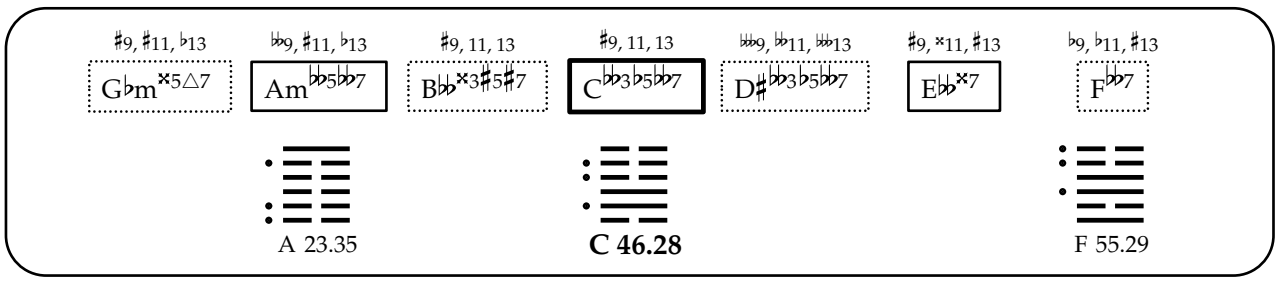
♯9, ♯11, ♭13
G♭m×5△7
♭♭9, ♯11, ♭13
Am♭♭5♭♭7
♯9, 11, 13
B♭♭×3♯5♯7
♯9, 11, 13
C♭♭3♭5♭♭7
♭♭♭9, ♭♭11, ♭♭♭13
D♯♭♭3♭5♭♭7
♯9, ×11, ♯13
E♭♭×7
♭9, ♭11, ♯13
F♭♭7
A 23.35
C 46.28
F 55.29

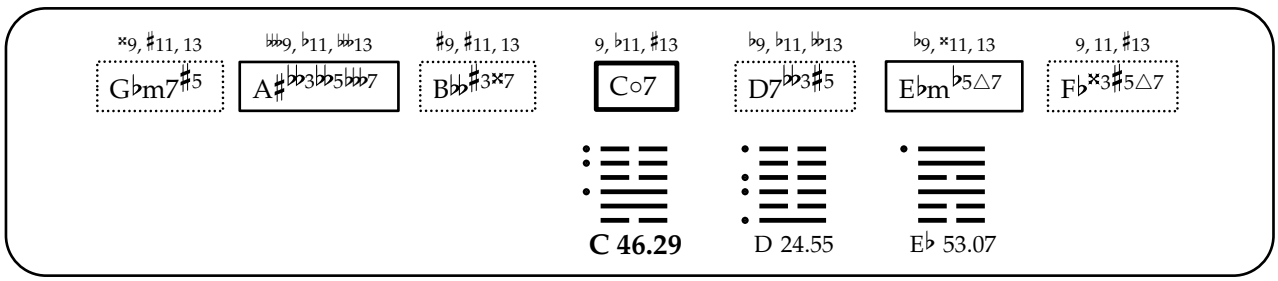
×9, ♯11, 13
G♭m7♯5
♭♭♭9, ♭11, ♭♭13
A♯♭♭3♭♭5♭♭♭7
♯9, ♯11, 13
B♭♭♯3×7
9, ♭11, ♯13
C○7
♭9, ♭11, ♭♭13
D7♭♭3♯5
♭9, ×11, 13
E♭m♭5△7
9, 11, ♯13
F♭×3♯5△7
C 46.29
D 24.55
E♭ 53.07

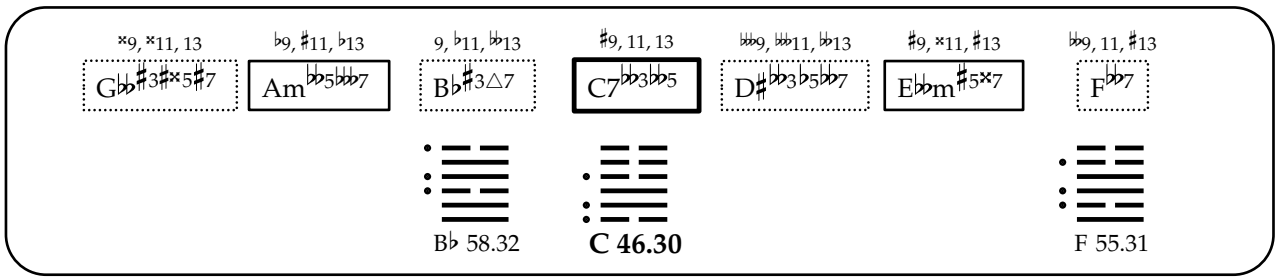
×9, ×11, 13
G♭♭♯3♯×5♯7
♭9, ♯11, ♭13
Am♭♭5♭♭7
9, ♭11, ♭♭13
B♭♯3△7
♯9, 11, 13
C7♭♭3♭♭5
♭♭♭9, ♭♭11, ♭♭13
D♯♭♭3♭5♭♭7
♯9, ×11, ♯13
E♭♭m♯5×7
♭♭9, 11, ♯13
F♭♭7
B♭ 58.32
C 46.30
F 55.31

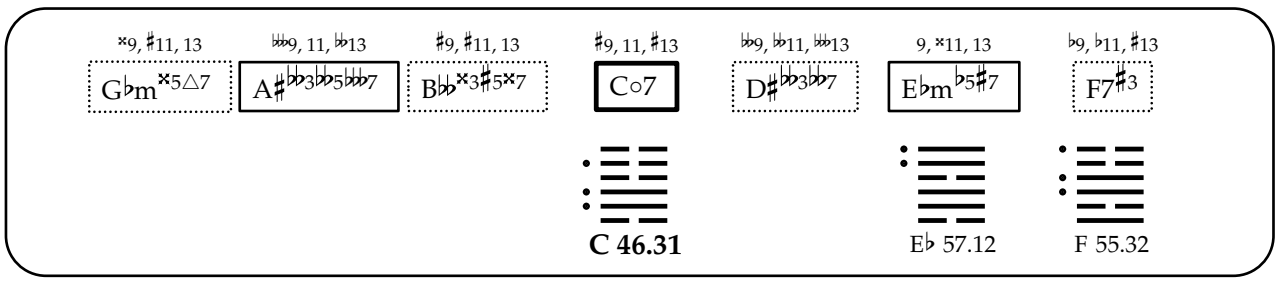
×9, ♯11, 13
G♭m×5△7
♭♭♭9, 11, ♭♭13
A♯♭♭3♭♭5♭♭♭7
♯9, ♯11, 13
B♭♭×3♯5×7
♯9, 11, ♯13
C○7
♭♭9, ♭♭11, ♭♭♭13
D♯♭♭3♭♭7
9, ×11, 13
E♭m♭5♯7
♭9, ♭11, ♯13
F7♯3
C 46.31
E♭ 57.12
F 55.32

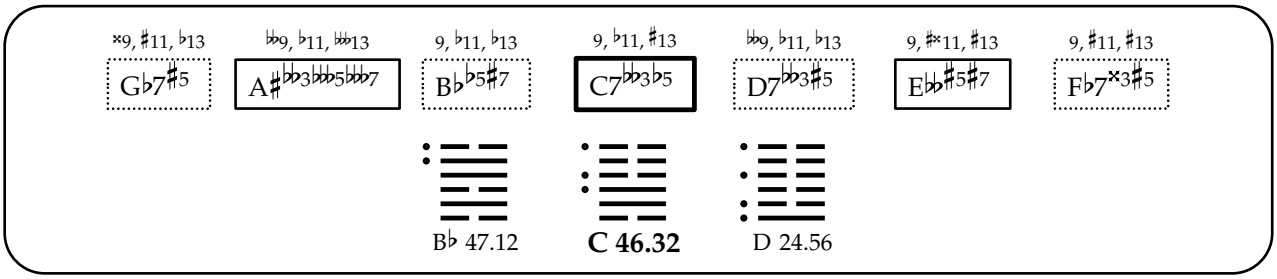
×9, ♯11, ♭13
G♭7♯5
♭♭9, ♭11, 𝄫13
A♯♭♭3♭♭5♭♭♭7
9, ♭11, ♭13
B♭♭5♯7
9, ♭11, ♯13
C7♭♭3♭5
♭♭9, ♭11, ♭13
D7♭♭3♯5
9, ♯×11, ♯13
E♭♭♯5♯7
9, ♯11, ♯13
F♭7×3♯5
B♭ 47.12
C 46.32
D 24.56

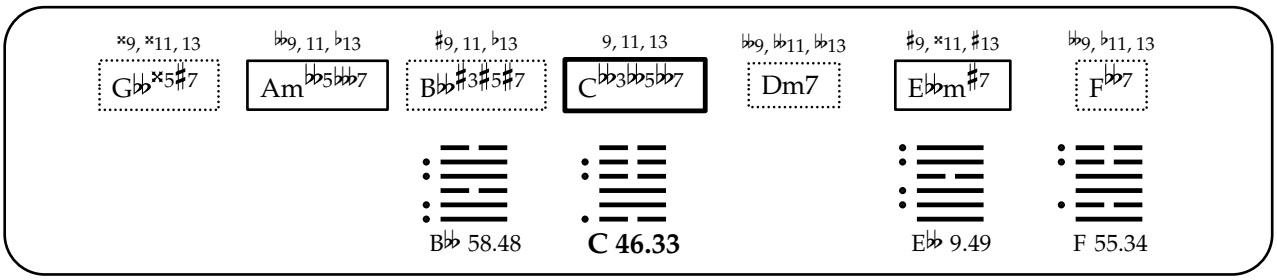
×9, ×11, 13
G♭♭×5♯7
♭♭9, 11, ♭13
Am♭♭5♭♭♭7
♯9, 11, ♭13
B♭♭♯3♯5♯7
9, 11, 13
C♭♭3♭♭5♭♭7
♭♭9, ♭11, ♭♭13
Dm7
♯9, ×11, ♯13
E♭♭m♯7
♭♭9, ♭11, 13
F♭♭7
B♭♭ 58.48
C 46.33
E♭♭ 9.49
F 55.34

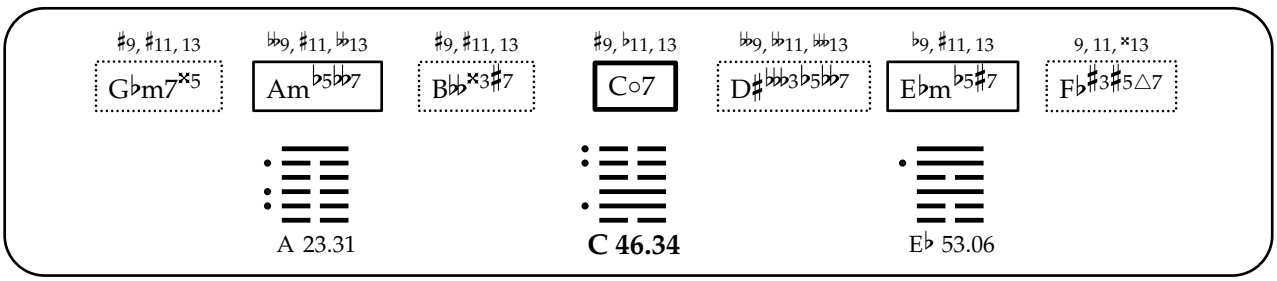
♯9, ♯11, 13
G♭m7×5
♭♭9, ♯11, ♭♭13
Am♭5♭♭7
♯9, ♯11, 13
B♭♭×3♯7
♯9, ♭11, 13
C○7
♭♭9, ♭♭11, 𝄫13
D♯♭♭♭3♭5♭♭7
♭9, ♯11, 13
E♭m♭5♯7
9, 11, ×13
F♭♯3♯5△7
A 23.31
C 46.34
E♭ 53.06

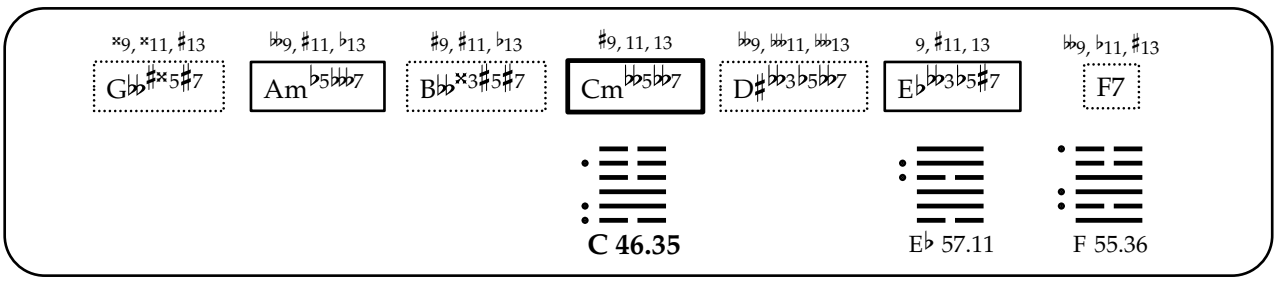
×9, ×11, ♯13
G♭♭♯×5♯7
♭♭9, ♯11, ♭13
Am♭5♭♭♭7
♯9, ♯11, ♭13
B♭♭×3♯5♯7
♯9, 11, 13
Cm♭♭5♭♭7
♭♭9, 𝄫11, 𝄫13
D♯♭♭3♭5♭♭7
9, ♯11, 13
E♭♭♭3♭5♯7
♭♭9, ♭11, ♯13
F7
C 46.35
E♭ 57.11
F 55.36

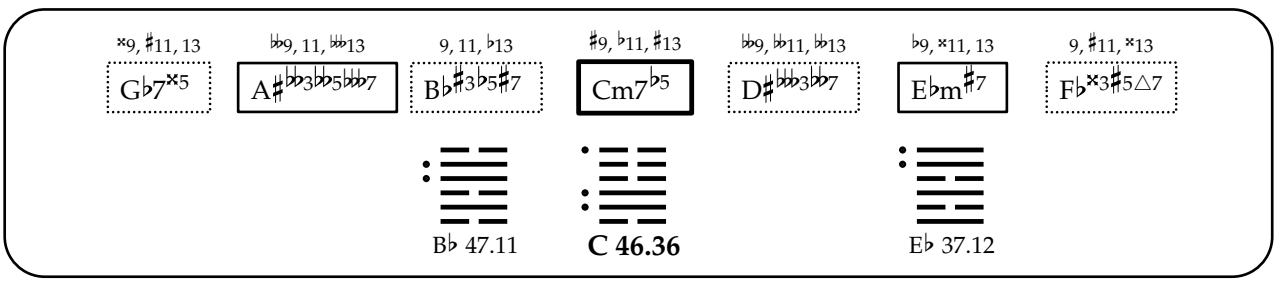
×9, ♯11, 13
G♭7×5
♭♭9, 11, 𝄫13
A♯♭♭3♭♭5♭♭♭7
9, 11, ♭13
B♭♯3♭5♯7
♯9, ♭11, ♯13
Cm7♭5
♭♭9, ♭♭11, ♭♭13
D♯♭♭♭3♭♭7
♭9, ×11, 13
E♭m♯7
9, ♯11, ×13
F♭×3♯5△7
B♭ 47.11
C 46.36
E♭ 37.12

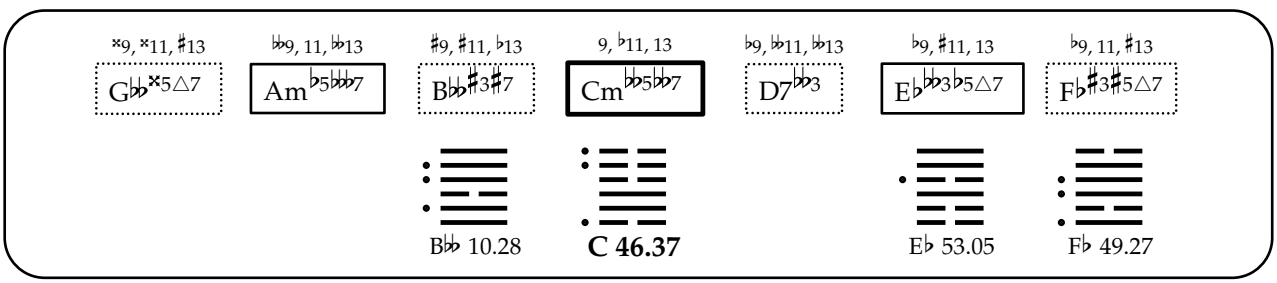
×9, ×11, ♯13
G♭♭×5△7
♭♭9, 11, ♭♭13
Am♭5♭♭♭7
♯9, ♯11, ♭13
B♭♭♯3♯7
9, ♭11, 13
Cm♭♭5♭♭7
♭9, ♭♭11, ♭♭13
D7♭♭3
♭9, ♯11, 13
E♭♭♭3♭5△7
♭9, 11, ♯13
F♭♯3♯5△7
B♭♭ 10.28
C 46.37
E♭ 53.05
F♭ 49.27

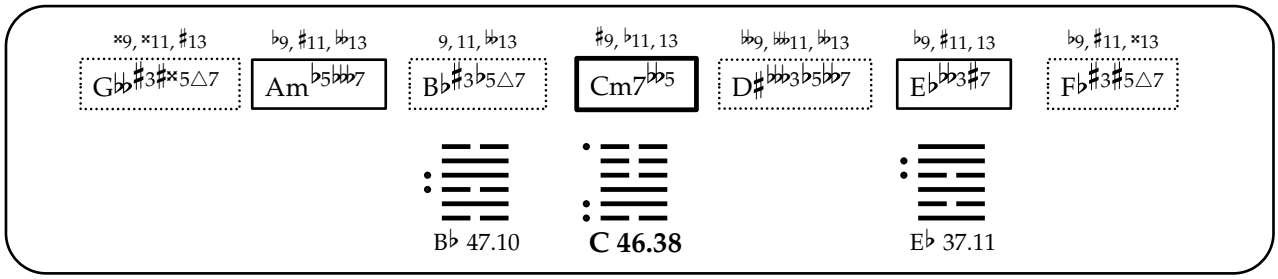
𝄪9, 𝄪11, ♯13
G♭♭♯3♯𝄪5△7
♭9, ♯11, ♭♭13
Am♭5♭♭♭7
9, 11, ♭♭13
B♭♯3♭5△7
♯9, ♭11, 13
Cm7♭♭5
♭♭9, ♭♭♭11, ♭♭13
D♯♭♭♭3♭5♭♭7
♭9, ♯11, 13
E♭♭♭3♯7
♭9, ♯11, 𝄪13
F♭♯3♯5△7
B♭ 47.10
C 46.38
E♭ 37.11

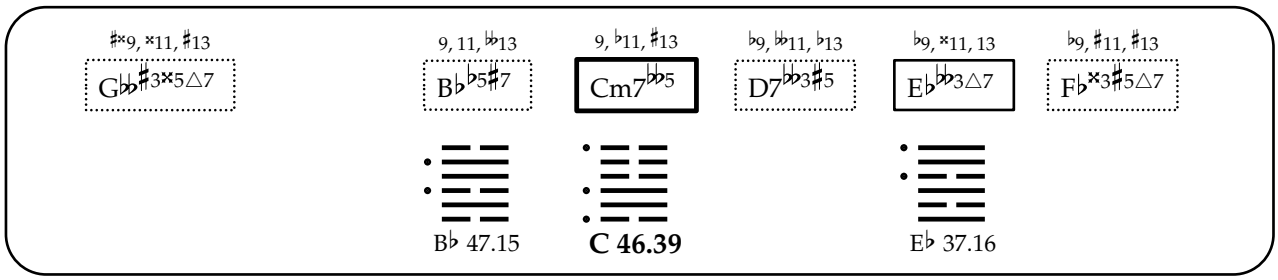
♯𝄪9, 𝄪11, ♯13
G♭♭♯3𝄪5△7
9, 11, ♭♭13
B♭♭5♯7
9, ♭11, ♯13
Cm7♭♭5
♭9, ♭♭11, ♭13
D7♭♭3♯5
♭9, 𝄪11, 13
E♭♭♭3△7
♭9, ♯11, ♯13
F♭𝄪3♯5△7
B♭ 47.15
C 46.39
E♭ 37.16

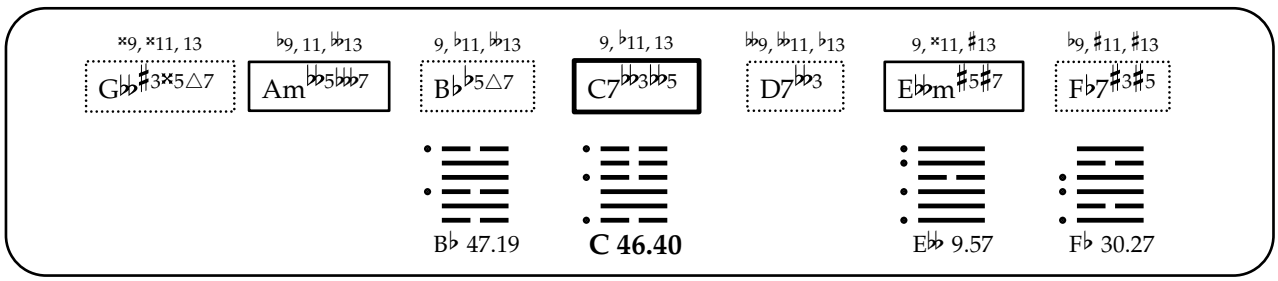
𝄪9, 𝄪11, 13
G♭♭♯3𝄪5△7
♭9, 11, ♭♭13
Am♭♭5♭♭♭7
9, ♭11, ♭♭13
B♭♭5△7
9, ♭11, 13
C7♭♭3♭♭5
♭♭9, ♭♭11, ♭13
D7♭♭3
9, 𝄪11, ♯13
E♭♭m♯5♯7
♭9, ♯11, ♯13
F♭7♯3♯5
B♭ 47.19
C 46.40
E♭♭ 9.57
F♭ 30.27

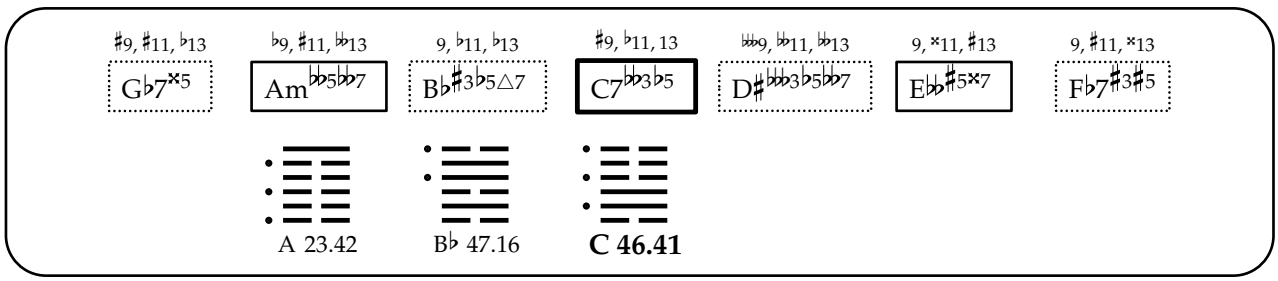
♯9, ♯11, ♭13
G♭7𝄪5
♭9, ♯11, ♭♭13
Am♭♭5♭♭7
9, ♭11, ♭13
B♭♯3♭5△7
♯9, ♭11, 13
C7♭♭3♭5
♭♭9, ♭♭11, ♭♭13
D♯♭♭♭3♭5♭♭7
9, 𝄪11, ♯13
E♭♭♯5𝄪7
9, ♯11, 𝄪13
F♭7♯3♯5
A 23.42
B♭ 47.16
C 46.41

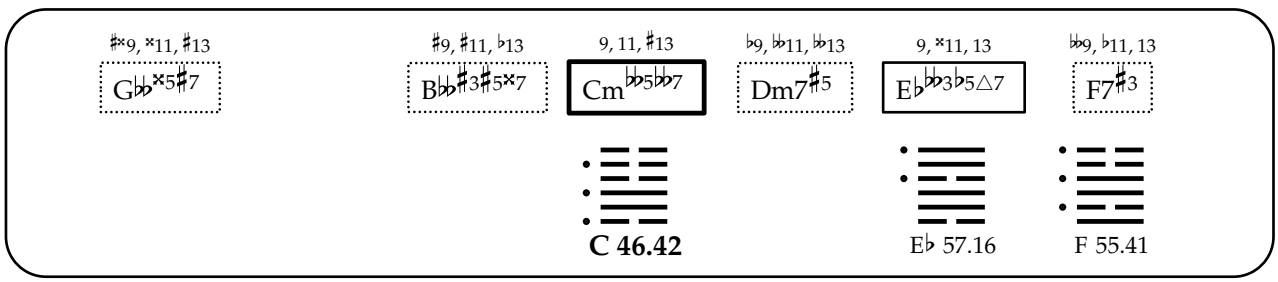
♯𝄪9, 𝄪11, ♯13
G♭♭𝄪5♯7
♯9, ♯11, ♭13
B♭♭♯3♯5𝄪7
9, 11, ♯13
Cm♭♭5♭♭7
♭9, ♭♭11, ♭♭13
Dm7♯5
9, 𝄪11, 13
E♭♭♭3♭5△7
♭♭9, ♭11, 13
F7♯3
C 46.42
E♭ 57.16
F 55.41

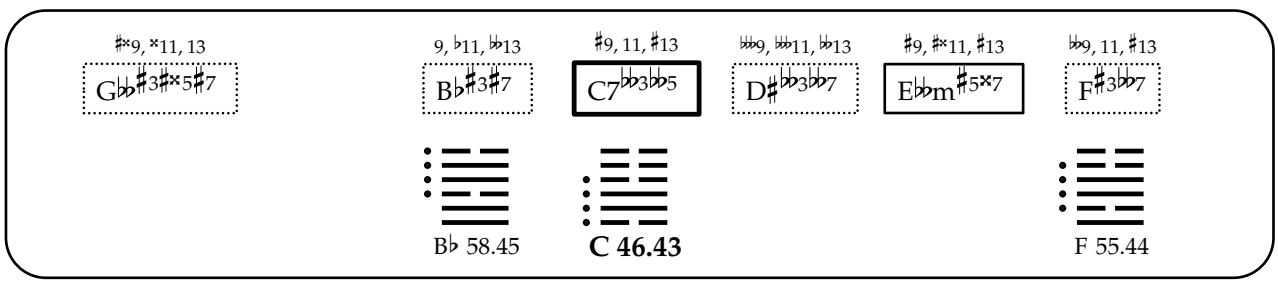
♯𝄪9, 𝄪11, 13
G♭♭♯3♯𝄪5♯7
9, ♭11, ♭♭13
B♭♯3♯7
♯9, 11, ♯13
C7♭♭3♭♭5
♭♭9, ♭♭11, ♭♭13
D♯♭♭3♭♭7
♯9, ♯𝄪11, ♯13
E♭♭m♯5𝄪7
♭♭9, 11, ♯13
F♯3♭♭7
B♭ 58.45
C 46.43
F 55.44

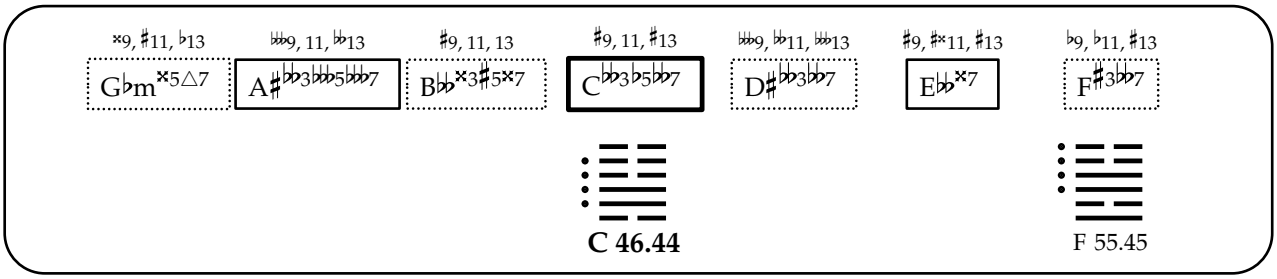
×9, ♯11, ♭13
G♭m×5△7
𝄫9, 11, 𝄫13
A♯𝄫3𝄫5𝄫7
♯9, 11, 13
B𝄫×3♯5×7
♯9, 11, ♯13
C𝄫3♭5𝄫7
𝄫9, 𝄫11, 𝄫13
D♯𝄫3𝄫7
♯9, ♯×11, ♯13
E𝄫×7
♭9, ♭11, ♯13
F♯3𝄫7
C 46.44
F 55.45

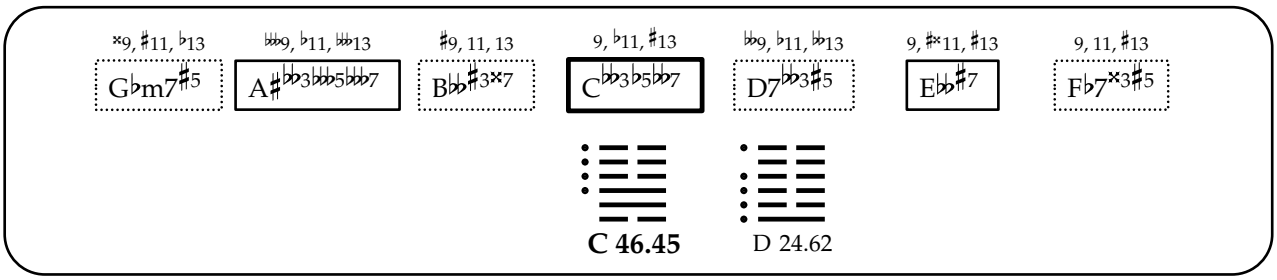
×9, ♯11, ♭13
G♭m7♯5
𝄫9, ♭11, 𝄫13
A♯𝄫3𝄫5𝄫7
♯9, 11, 13
B𝄫♯3×7
9, ♭11, ♯13
C𝄫3♭5𝄫7
𝄫9, ♭11, 𝄫13
D7𝄫3♯5
9, ♯×11, ♯13
E𝄫♯7
9, 11, ♯13
F♭7×3♯5
C 46.45
D 24.62

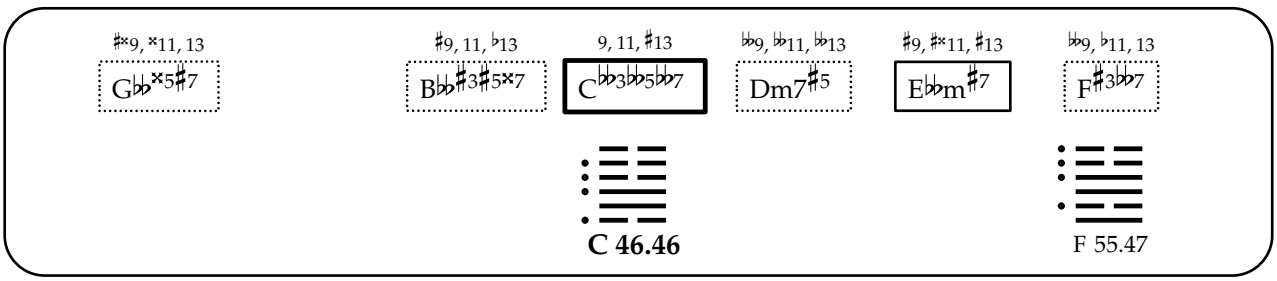
♯×9, ×11, 13
G𝄫×5♯7
♯9, 11, ♭13
B𝄫♯3♯5×7
9, 11, ♯13
C𝄫3𝄫5𝄫7
𝄫9, 𝄫11, 𝄫13
Dm7♯5
♯9, ♯×11, ♯13
E𝄫m♯7
𝄫9, ♭11, 13
F♯3𝄫7
C 46.46
F 55.47

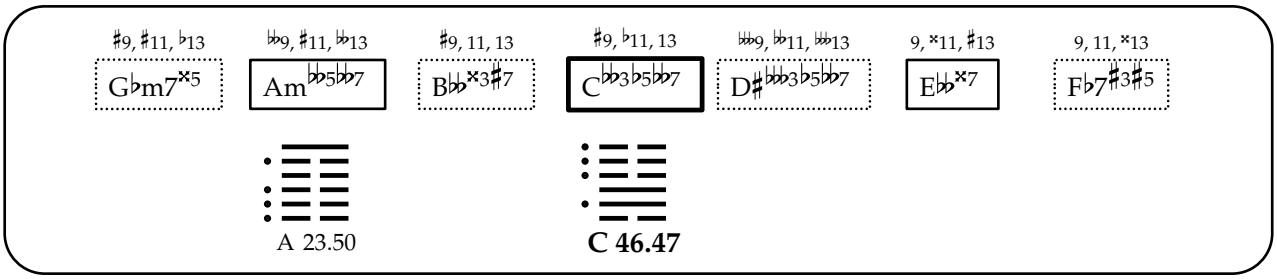
♯9, ♯11, ♭13
G♭m7×5
𝄫9, ♯11, 𝄫13
Am𝄫5𝄫7
♯9, 11, 13
B𝄫×3♯7
♯9, ♭11, 13
C𝄫3♭5𝄫7
𝄫9, 𝄫11, 𝄫13
D♯𝄫3♭5𝄫7
9, ×11, ♯13
E𝄫×7
9, 11, ×13
F♭7♯3♯5
A 23.50
C 46.47

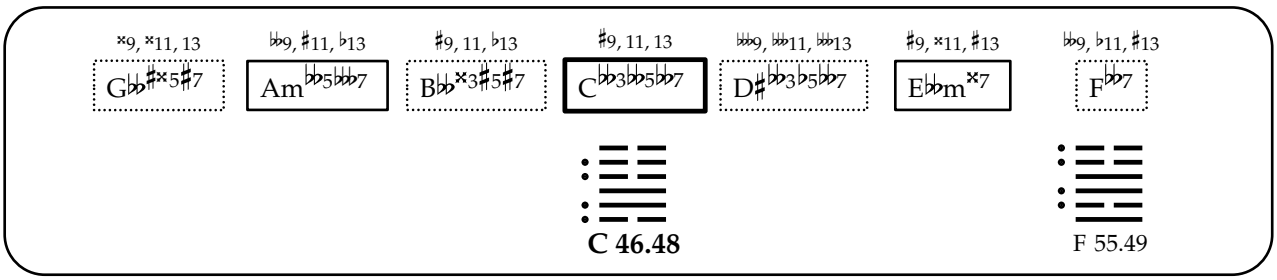
×9, ×11, 13
G𝄫♯×5♯7
𝄫9, ♯11, ♭13
Am𝄫5𝄫7
♯9, 11, ♭13
B𝄫×3♯5♯7
♯9, 11, 13
C𝄫3𝄫5𝄫7
𝄫9, 𝄫11, 𝄫13
D♯𝄫3♭5𝄫7
♯9, ×11, ♯13
E𝄫m×7
𝄫9, ♭11, ♯13
F𝄫7
C 46.48
F 55.49

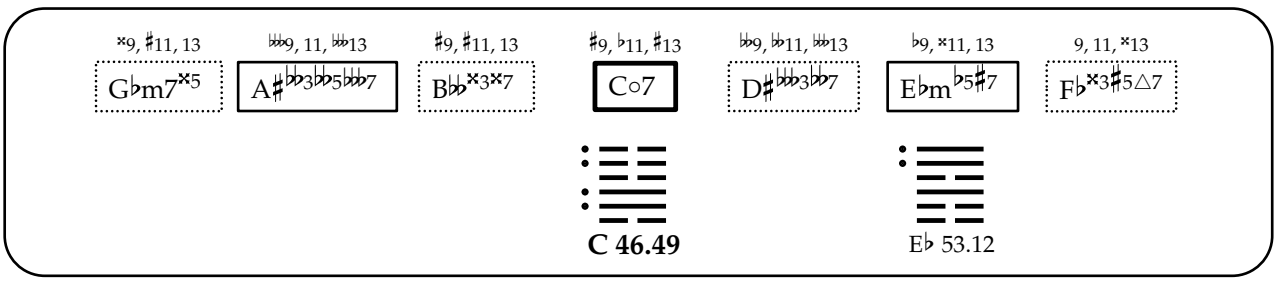
×9, ♯11, 13
G♭m7×5
𝄫9, 11, 𝄫13
A♯𝄫3𝄫5𝄫7
♯9, ♯11, 13
B𝄫×3×7
♯9, ♭11, ♯13
C○7
𝄫9, 𝄫11, 𝄫13
D♯𝄫3𝄫7
♭9, ×11, 13
E♭m♭5♯7
9, 11, ×13
F♭×3♯5△7
C 46.49
E♭ 53.12

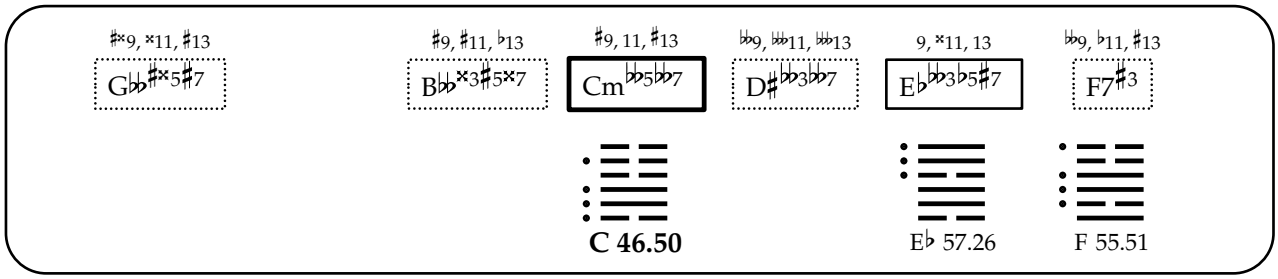
♯×9, ×11, ♯13
G♭♭♯×5♯7
♯9, ♯11, ♭13
B♭♭×3♯5×7
♯9, 11, ♯13
Cm♭♭5♭♭7
♭♭9, ♭♭11, ♭♭13
D♯♭♭3♭♭7
9, ×11, 13
E♭♭♭3♭5♯7
♭♭9, ♭11, ♯13
F7♯3
C 46.50
E♭ 57.26
F 55.51

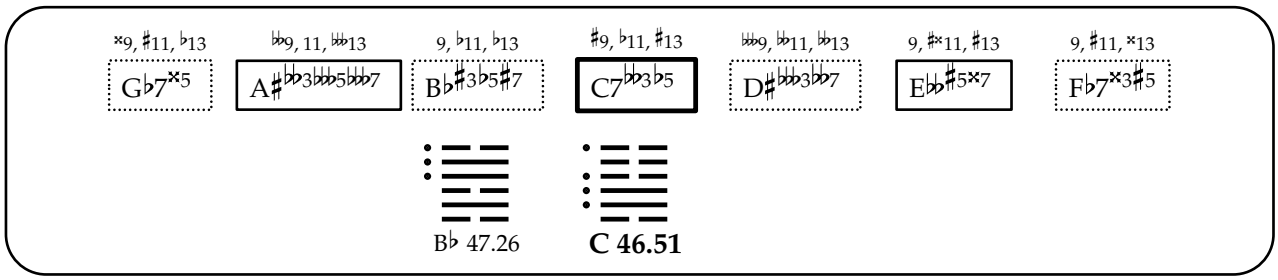
×9, ♯11, ♭13
G♭7×5
♭♭9, 11, ♭♭13
A♯♭♭3♭♭♭5♭♭♭7
9, ♭11, ♭13
B♭♯3♭5♯7
♯9, ♭11, ♯13
C7♭♭3♭5
♭♭♭9, ♭♭11, ♭♭13
D♯♭♭♭3♭♭7
9, ♯×11, ♯13
E♭♭♯5×7
9, ♯11, ×13
F♭7×3♯5
B♭ 47.26
C 46.51

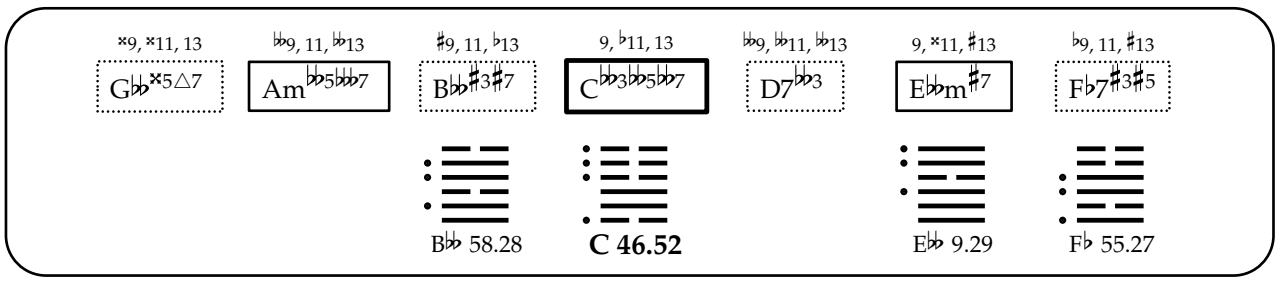
×9, ×11, 13
G♭♭×5△7
♭♭9, 11, ♭♭13
Am♭♭5♭♭♭7
♯9, 11, ♭13
B♭♭♯3♯7
9, ♭11, 13
C♭♭3♭♭5♭♭7
♭♭9, ♭♭11, ♭♭13
D7♭♭3
9, ×11, ♯13
E♭♭m♯7
♭9, 11, ♯13
F♭7♯3♯5
B♭♭ 58.28
C 46.52
E♭♭ 9.29
F♭ 55.27

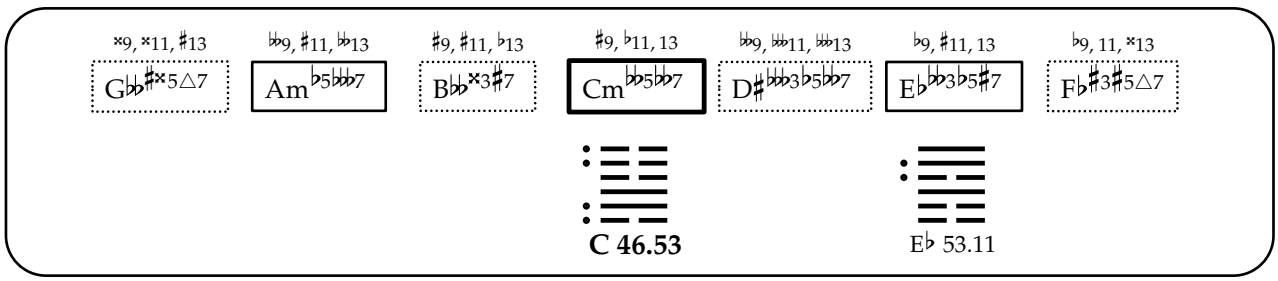
×9, ×11, ♯13
G♭♭♯×5△7
♭♭9, ♯11, ♭♭13
Am♭5♭♭♭7
♯9, ♯11, ♭13
B♭♭×3♯7
♯9, ♭11, 13
Cm♭♭5♭♭7
♭♭9, ♭♭11, ♭♭13
D♯♭♭♭3♭5♭♭7
♭9, ♯11, 13
E♭♭♭3♭5♯7
♭9, 11, ×13
F♭♯3♯5△7
C 46.53
E♭ 53.11

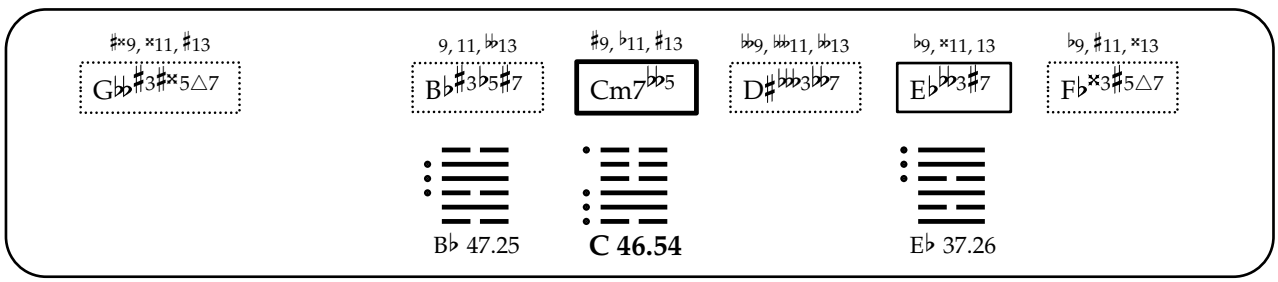
♯×9, ×11, ♯13
G♭♭♯3♯×5△7
9, 11, ♭♭13
B♭♯3♭5♯7
♯9, ♭11, ♯13
Cm7♭♭5
♭♭9, ♭♭11, ♭♭13
D♯♭♭♭3♭♭7
♭9, ×11, 13
E♭♭♭3♯7
♭9, ♯11, ×13
F♭×3♯5△7
B♭ 47.25
C 46.54
E♭ 37.26

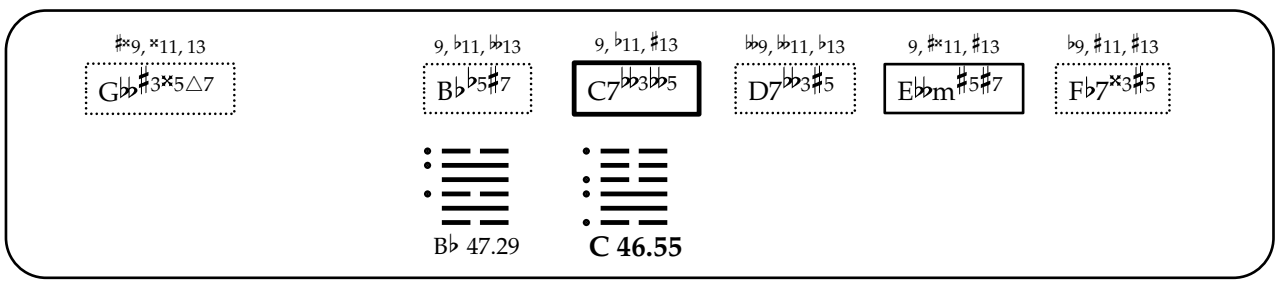
♯×9, ×11, 13
G♭♭♯3×5△7
9, ♭11, ♭♭13
B♭♭5♯7
9, ♭11, ♯13
C7♭♭3♭♭5
♭♭9, ♭♭11, ♭13
D7♭♭3♯5
9, ♯×11, ♯13
E♭♭m♯5♯7
♭9, ♯11, ♯13
F♭7×3♯5
B♭ 47.29
C 46.55

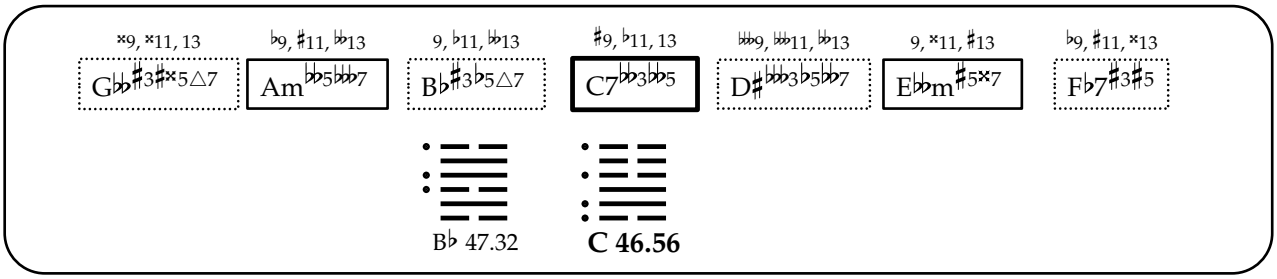
𝄪9, 𝄪11, 13
G♭♭♯3♯𝄪5△7
♭9, ♯11, ♭♭13
Am♭♭5♭♭♭7
9, ♭11, ♭♭13
B♭♯3♭5△7
♯9, ♭11, 13
C7♭♭3♭♭5
♭♭♭9, ♭♭♭11, ♭♭13
D♯♭♭♭3♭5♭♭♭7
9, 𝄪11, ♯13
E♭♭m♯5𝄪7
♭9, ♯11, 𝄪13
F♭7♯3♯5
B♭ 47.32
C 46.56

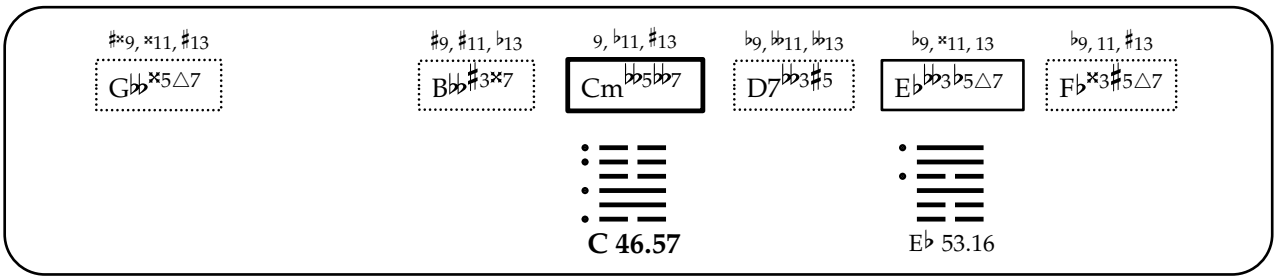
♯𝄪9, 𝄪11, ♯13
G♭♭𝄪5△7
♯9, ♯11, ♭13
B♭♭♯3𝄪7
9, ♭11, ♯13
Cm♭♭5♭♭7
♭9, ♭♭11, ♭♭13
D7♭♭3♯5
♭9, 𝄪11, 13
E♭♭♭3♭5△7
♭9, 11, ♯13
F♭𝄪3♯5△7
C 46.57
E♭ 53.16

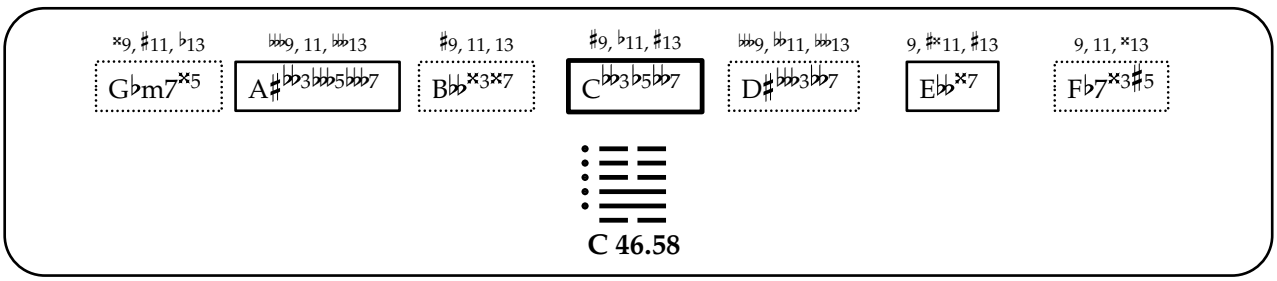
𝄪9, ♯11, ♭13
G♭m7𝄪5
♭♭♭9, 11, ♭♭♭13
A♯♭♭3♭♭♭5♭♭♭7
♯9, 11, 13
B♭♭𝄪3𝄪7
♯9, ♭11, ♯13
C♭♭3♭5♭♭7
♭♭♭9, ♭♭11, ♭♭♭13
D♯♭♭♭3♭♭7
9, ♯𝄪11, ♯13
E♭♭𝄪7
9, 11, 𝄪13
F♭7𝄪3♯5
C 46.58

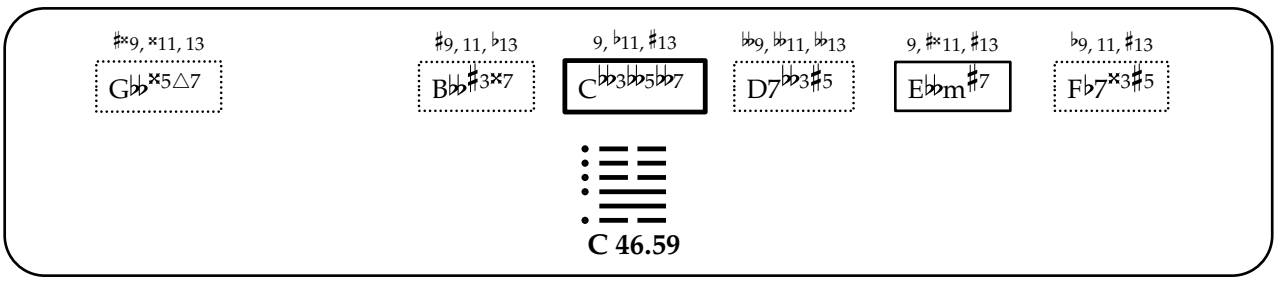
♯𝄪9, 𝄪11, 13
G♭♭𝄪5△7
♯9, 11, ♭13
B♭♭♯3𝄪7
9, ♭11, ♯13
C♭♭3♭♭5♭♭7
♭♭9, ♭♭11, ♭♭13
D7♭♭3♯5
9, ♯𝄪11, ♯13
E♭♭m♯7
♭9, 11, ♯13
F♭7𝄪3♯5
C 46.59

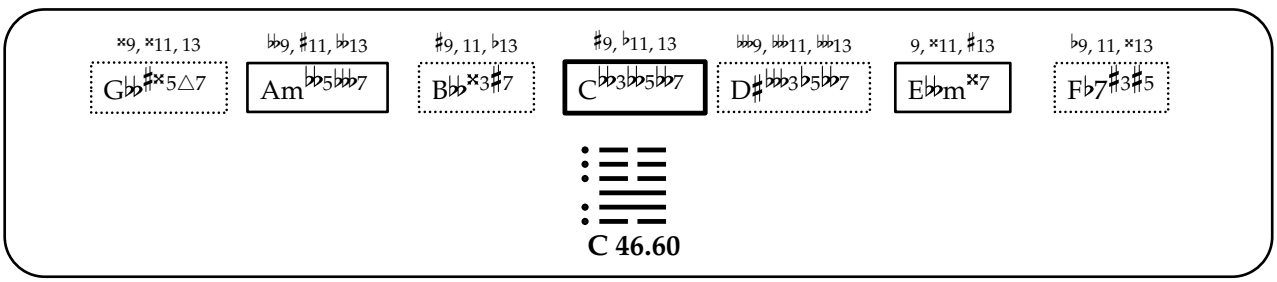
𝄪9, 𝄪11, 13
G♭♭♯𝄪5△7
♭♭9, ♯11, ♭♭13
Am♭♭5♭♭♭7
♯9, 11, ♭13
B♭♭𝄪3♯7
♯9, ♭11, 13
C♭♭3♭♭5♭♭7
♭♭♭9, ♭♭♭11, ♭♭♭13
D♯♭♭♭3♭5♭♭♭7
9, 𝄪11, ♯13
E♭♭m𝄪7
♭9, 11, 𝄪13
F♭7♯3♯5
C 46.60

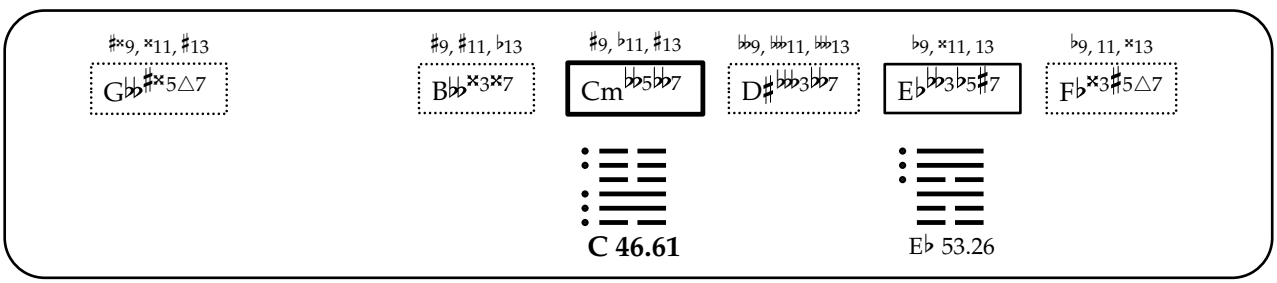
♯𝄪9, 𝄪11, ♯13
G♭♭♯𝄪5△7
♯9, ♯11, ♭13
B♭♭𝄪3𝄪7
♯9, ♭11, ♯13
Cm♭♭5♭♭7
♭♭9, ♭♭♭11, ♭♭♭13
D♯♭♭♭3♭♭7
♭9, 𝄪11, 13
E♭♭♭3♭5♯7
♭9, 11, 𝄪13
F♭𝄪3♯5△7
C 46.61
E♭ 53.26

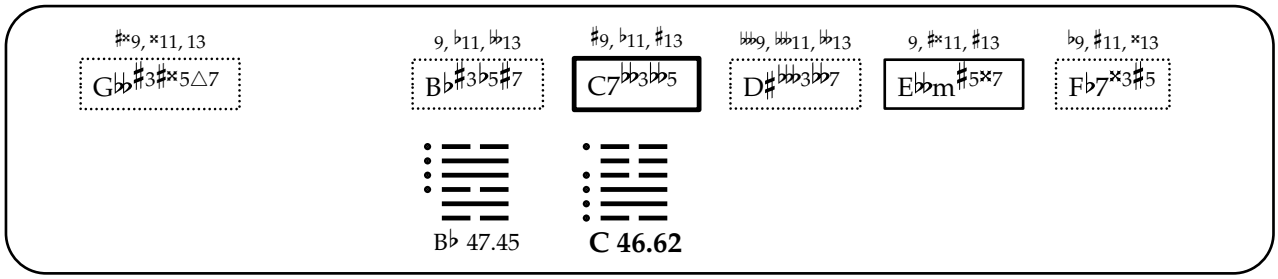
♯×9, ×11, 13
G♭♭♯3♯×5△7
9, ♭11, ♭♭13
B♭♯3♭5♯7
♯9, ♭11, ♯13
C7♭♭3♭♭5
♭♭♭9, ♭♭♭11, ♭♭13
D♯♭♭♭3♭♭♭7
9, ♯×11, ♯13
E♭♭m♯5×7
♭9, ♯11, ×13
F♭7×3♯5
B♭ 47.45
C 46.62

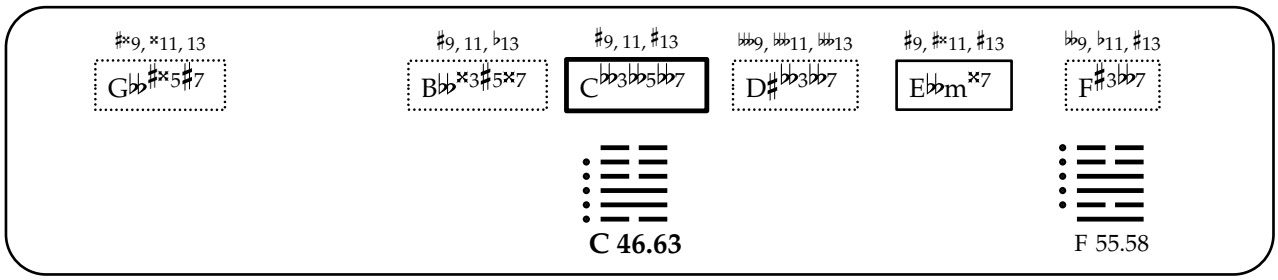
♯×9, ×11, 13
G♭♭♯×5♯7
♯9, 11, ♭13
B♭♭×3♯5×7
♯9, 11, ♯13
C♭♭3♭♭5♭♭7
♭♭♭9, ♭♭♭11, ♭♭♭13
D♯♭♭♭3♭♭♭7
♯9, ♯×11, ♯13
E♭♭m×7
♭♭9, ♭11, ♯13
F♯3♭♭7
C 46.63
F 55.58

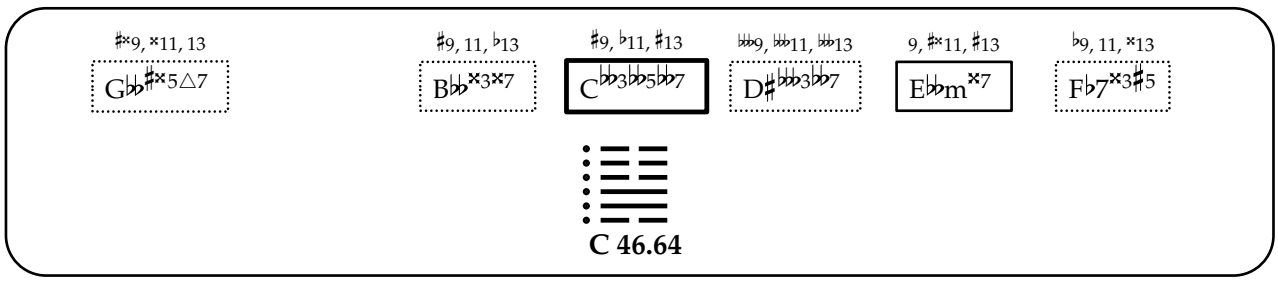
♯×9, ×11, 13
G♭♭♯×5△7
♯9, 11, ♭13
B♭♭×3×7
♯9, ♭11, ♯13
C♭♭3♭♭5♭♭7
♭♭♭9, ♭♭♭11, ♭♭♭13
D♯♭♭♭3♭♭♭7
9, ♯×11, ♯13
E♭♭m×7
♭9, 11, ×13
F♭7×3♯5
C 46.64

困

47. Kun

[Oppression, Exhaustion, Adversity]

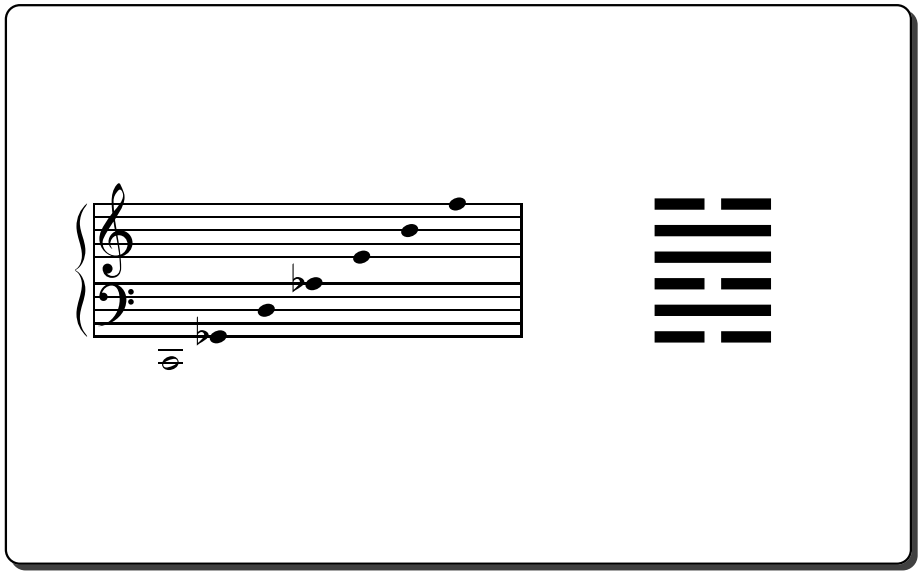

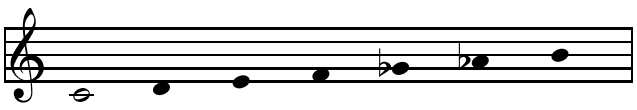

C 47.01

A♭ 14.08

E 24.16

F 37.01

G♭ 1.27

D 46.07

B 2.15

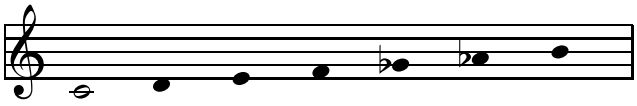

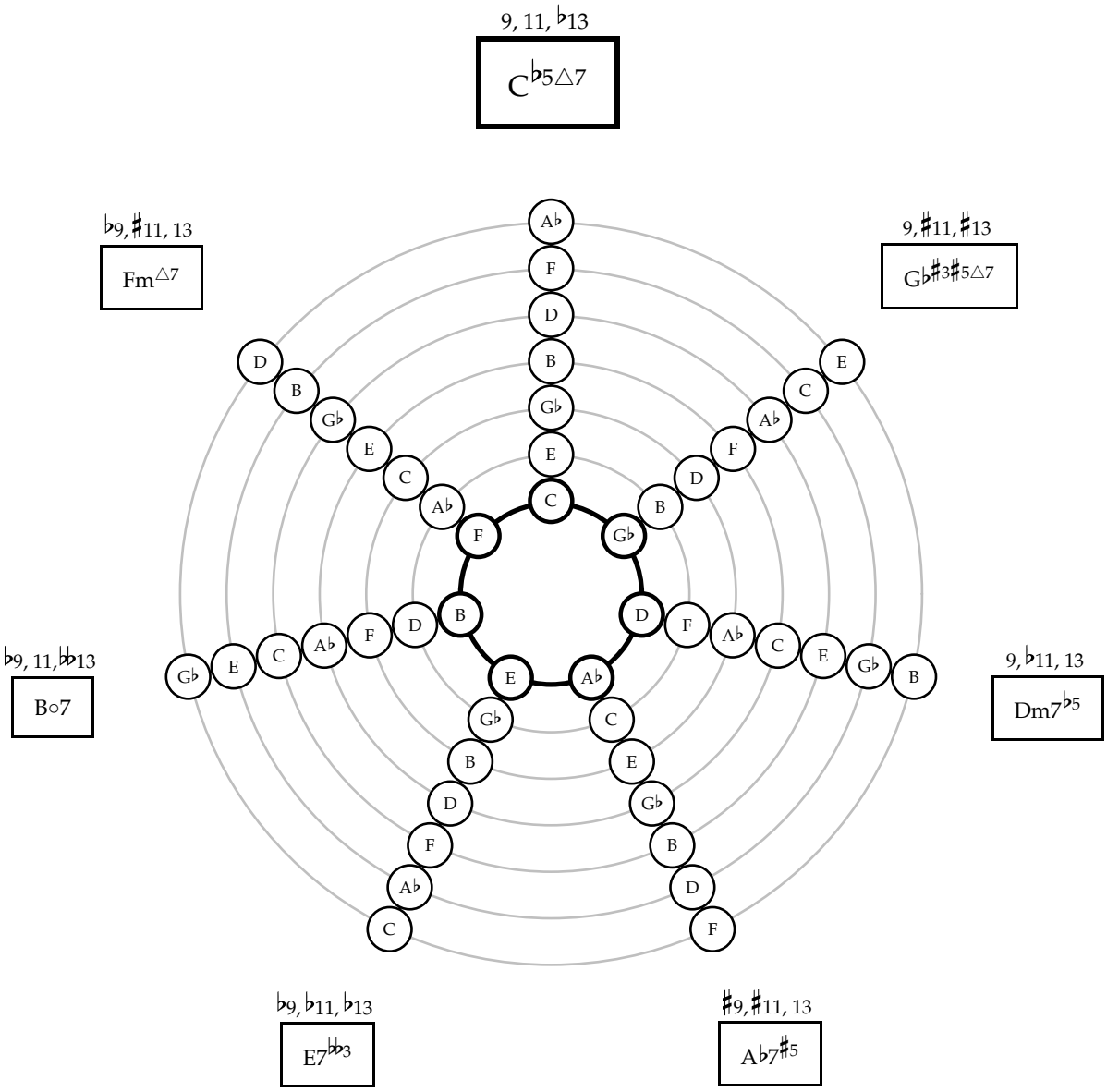
9, 11, ♭13
C♭5△7
♭9, ♯11, 13
Fm△7
9, ♯11, ♯13
G♭♯3♯5△7
♭9, 11, ♭♭13
B○7
9, ♭11, 13
Dm7♭5
♭9, ♭11, ♭13
E7♭♭3
♯9, ♯11, 13
A♭7♯5

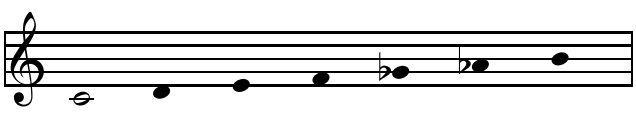

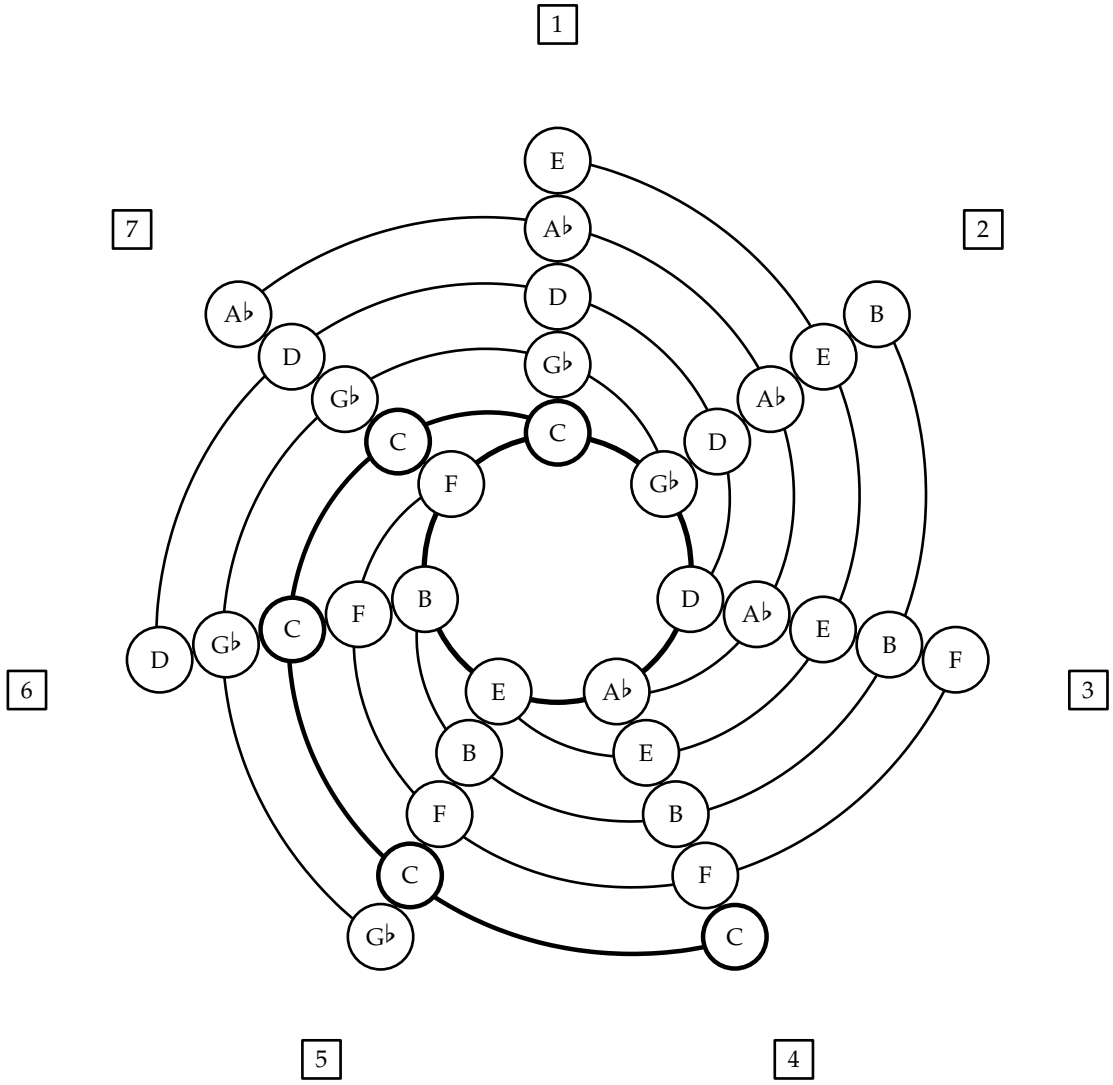
1
2
3
4
5
6
7
E
A♭
D
G♭
C
F
B
E
A♭
D
G♭
C
F
B
E
A♭
D
G♭
C
F
B
E
A♭
D
G♭
C

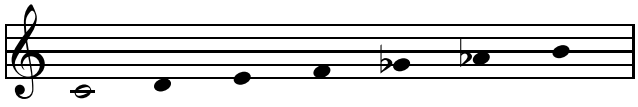

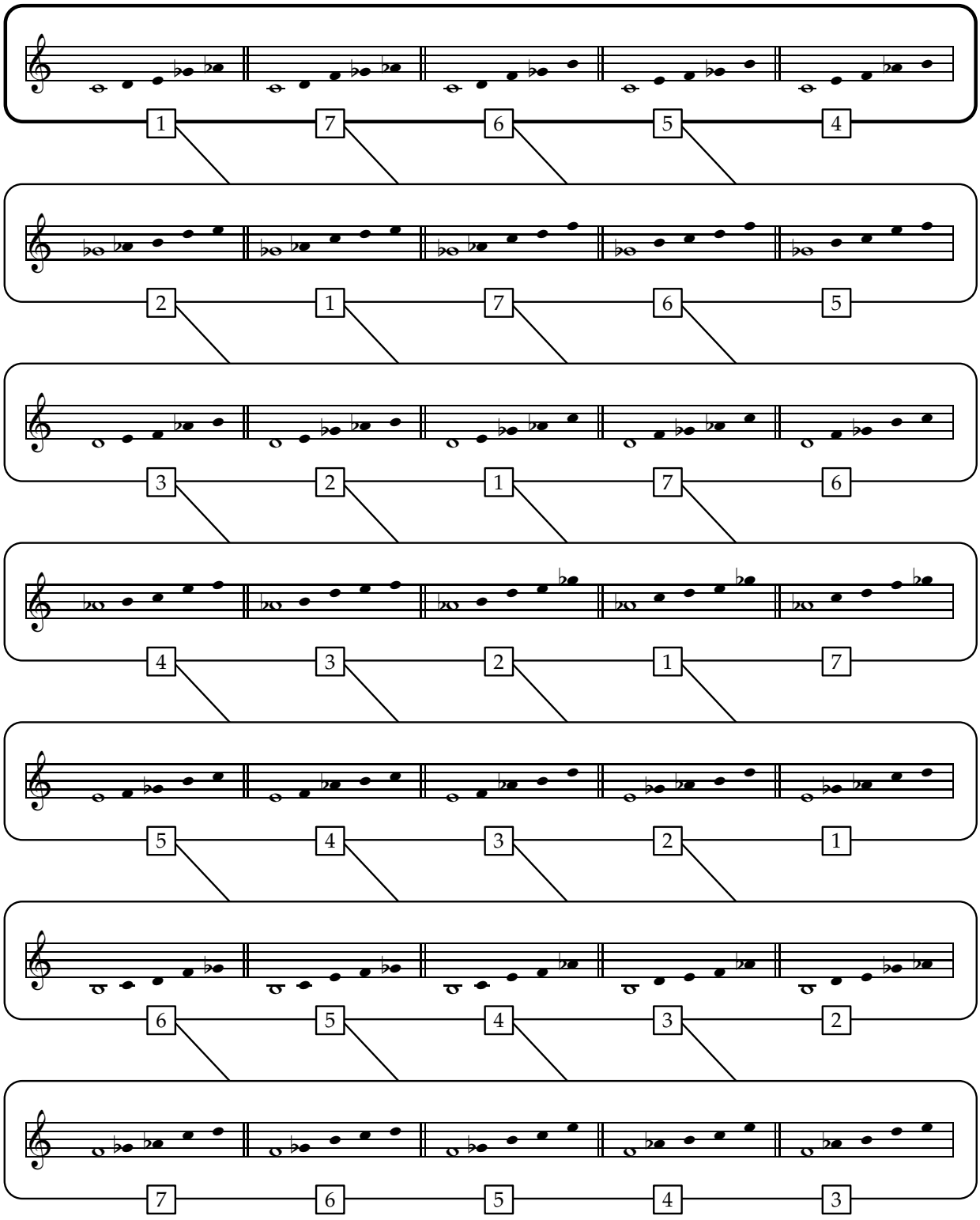
1 7 6 5 4
2 1 7 6 5
3 2 1 7 6
4 3 2 1 7
5 4 3 2 1
6 5 4 3 2
7 6 5 4 3

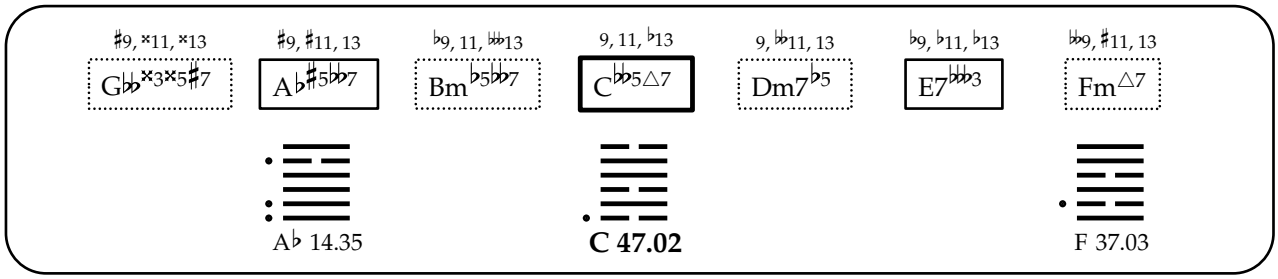
♯9, ×11, ×13
G♭♭×3×5♯7
♯9, ♯11, 13
A♭♯5♭♭7
♭9, 11, ♭♭13
Bm♭5♭♭7
9, 11, ♭13
C♭♭5△7
9, ♭♭11, 13
Dm7♭5
♭9, ♭11, ♭13
E7♭♭♭3
♭♭9, ♯11, 13
Fm△7
A♭ 14.35
C 47.02
F 37.03

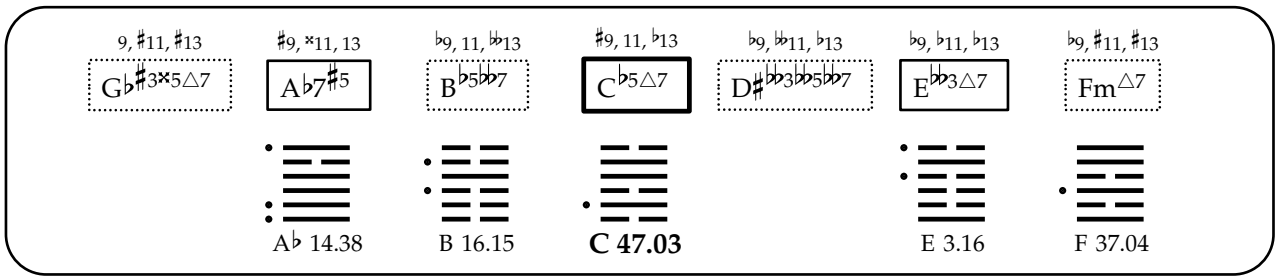
9, ♯11, ♯13
G♭♯3×5△7
♯9, ×11, 13
A♭7♯5
♭9, 11, ♭♭13
B♭5♭♭7
♯9, 11, ♭13
C♭5△7
♭9, ♭♭11, ♭13
D♯♭♭3♭♭5♭♭7
♭9, ♭11, ♭13
E♭♭3△7
♭9, ♯11, ♯13
Fm△7
A♭ 14.38
B 16.15
C 47.03
E 3.16
F 37.04

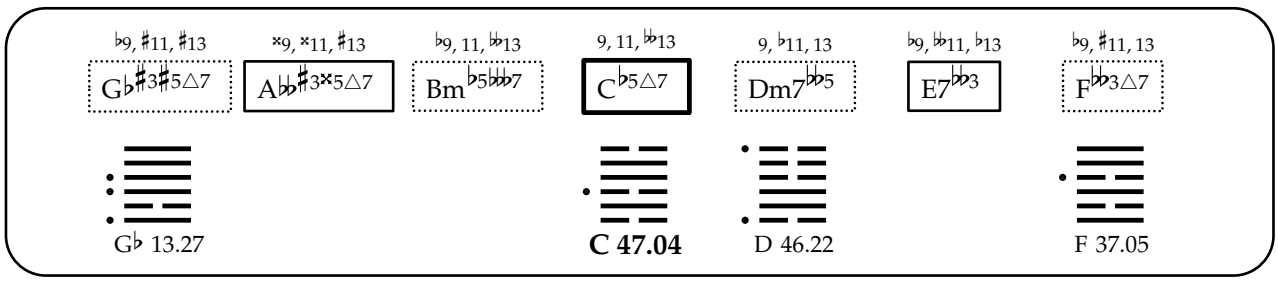
♭9, ♯11, ♯13
G♭♯3♯5△7
×9, ×11, ♯13
A♭♭♯3×5△7
♭9, 11, ♭♭13
Bm♭5♭♭♭7
9, 11, ♭♭13
C♭5△7
9, ♭11, 13
Dm7♭♭5
♭9, ♭♭11, ♭13
E7♭♭3
♭9, ♯11, 13
F♭♭3△7
G♭ 13.27
C 47.04
D 46.22
F 37.05

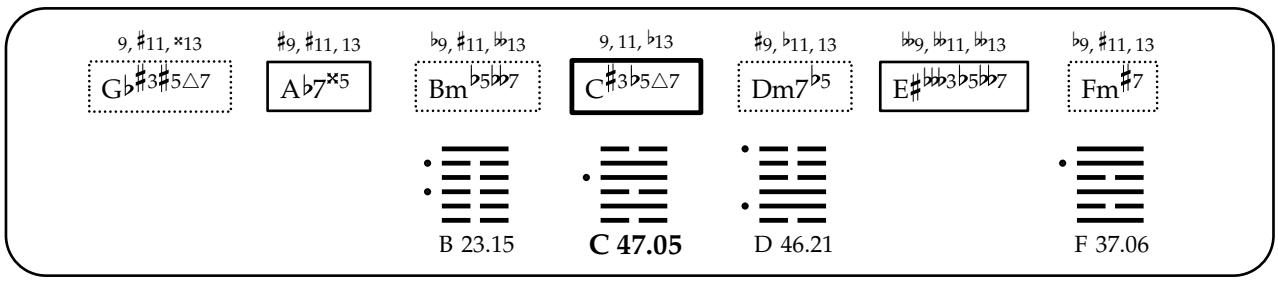
9, ♯11, ×13
G♭♯3♯5△7
♯9, ♯11, 13
A♭7×5
♭9, ♯11, ♭♭13
Bm♭5♭♭7
9, 11, ♭13
C♯3♭5△7
♯9, ♭11, 13
Dm7♭5
♭♭9, ♭♭11, ♭♭13
E♯♭♭♭3♭5♭♭7
♭9, ♯11, 13
Fm♯7
B 23.15
C 47.05
D 46.21
F 37.06

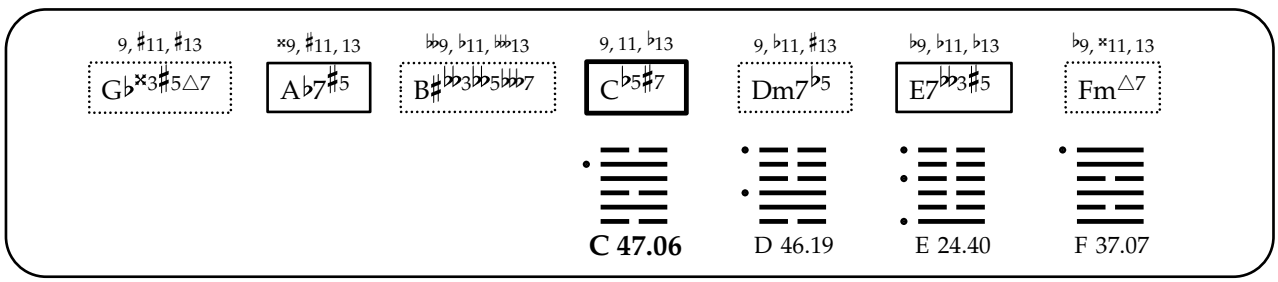
9, ♯11, ♯13
G♭×3♯5△7
×9, ♯11, 13
A♭7♯5
♭♭9, ♭11, ♭♭♭13
B♯♭♭3♭♭5♭♭♭7
9, 11, ♭13
C♭5♯7
9, ♭11, ♯13
Dm7♭5
♭9, ♭11, ♭13
E7♭♭3♯5
♭9, ×11, 13
Fm△7
C 47.06
D 46.19
E 24.40
F 37.07

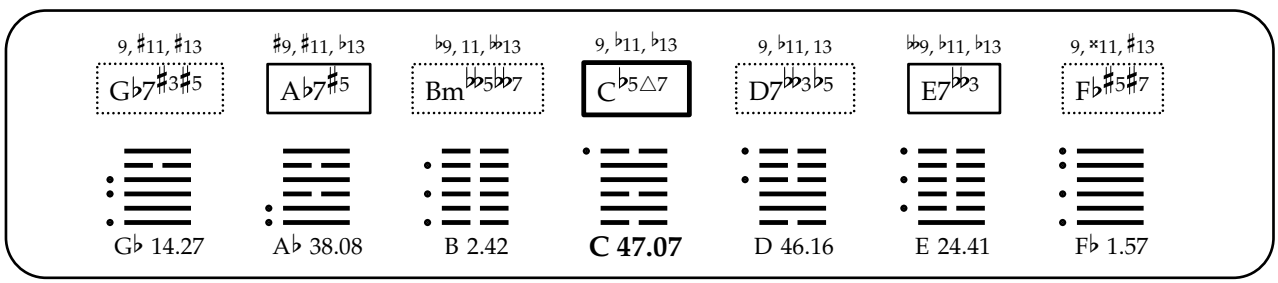
9, ♯11, ♯13
G♭7♯3♯5
♯9, ♯11, ♭13
A♭7♯5
♭9, 11, ♭♭13
Bm♭♭5♭♭7
9, ♭11, ♭13
C♭5△7
9, ♭11, 13
D7♭♭3♭5
♭♭9, ♭11, ♭13
E7♭♭3
9, ×11, ♯13
F♭♯5♯7
G♭ 14.27
A♭ 38.08
B 2.42
C 47.07
D 46.16
E 24.41
F♭ 1.57

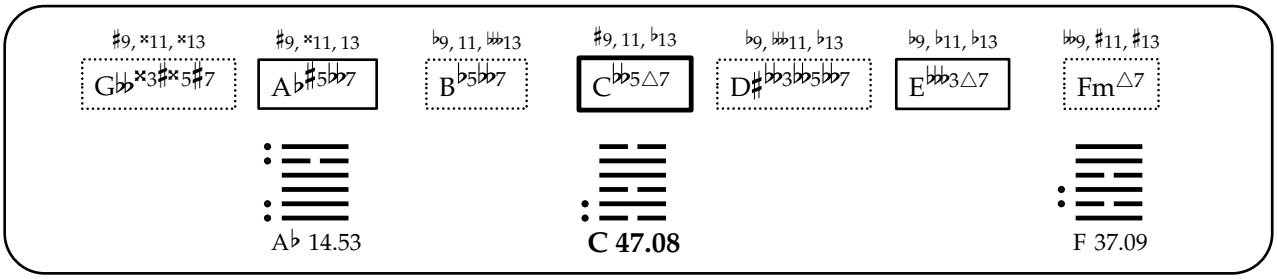
♯9, ×11, ×13
G♭♭×3♯×5♯7
♯9, ×11, 13
A♭♯5♭♭7
♭9, 11, ♭♭13
B♭5♭♭♭7
♯9, 11, ♭13
C♭♭5△7
♭9, ♭♭11, ♭13
D♯♭♭3♭♭5♭♭7
♭9, ♭11, ♭13
E♭♭♭3△7
♭♭9, ♯11, ♯13
Fm△7
A♭ 14.53
C 47.08
F 37.09

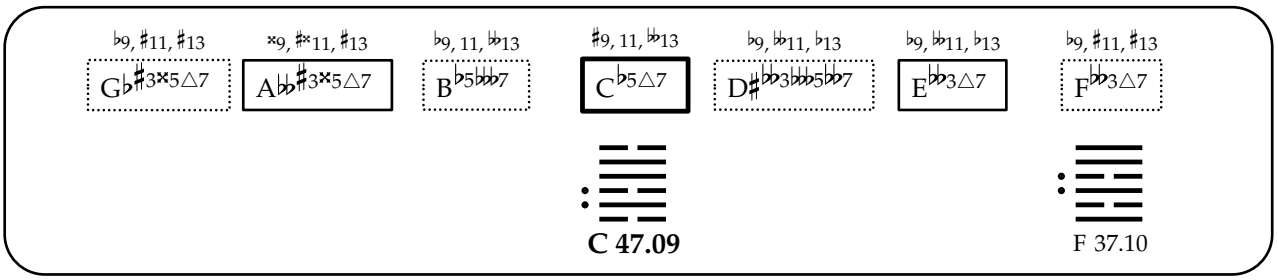
♭9, ♯11, ♯13
G♭♯3×5△7
×9, ♯×11, ♯13
A♭♭♯3×5△7
♭9, 11, ♭♭13
B♭5♭♭♭7
♯9, 11, ♭♭13
C♭5△7
♭9, ♭♭11, ♭13
D♯♭♭3♭♭♭5♭♭7
♭9, ♭♭11, ♭13
E♭♭3△7
♭9, ♯11, ♯13
F♭♭3△7
C 47.09
F 37.10

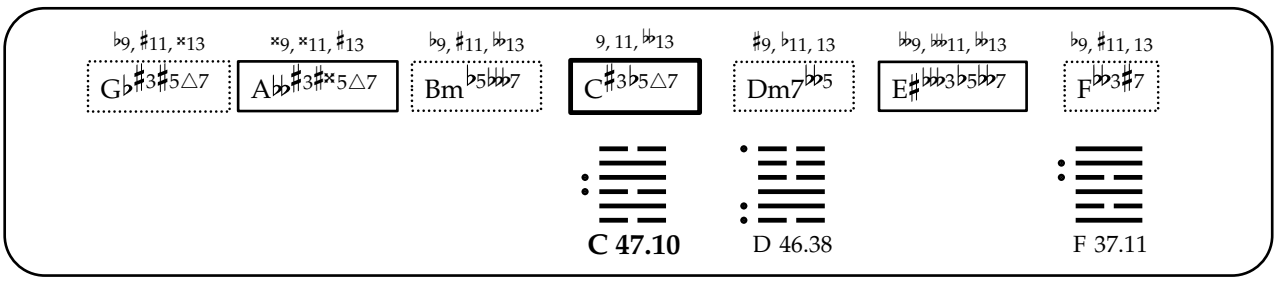
♭9, ♯11, ×13
G♭♯3♯5△7
×9, ×11, ♯13
A♭♭♯3♯×5△7
♭9, ♯11, ♭♭13
Bm♭5♭♭♭7
9, 11, ♭♭13
C♯3♭5△7
♯9, ♭11, 13
Dm7♭♭5
♭♭9, ♭♭11, ♭♭13
E♯♭♭♭3♭5♭♭7
♭9, ♯11, 13
F♭♭3♯7
C 47.10
D 46.38
F 37.11

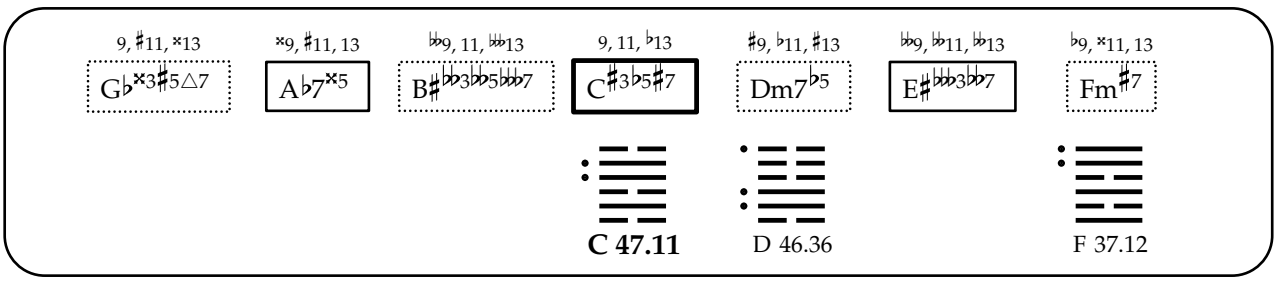
9, ♯11, ×13
G♭×3♯5△7
×9, ♯11, 13
A♭7×5
♭♭9, 11, ♭♭13
B♯♭♭3♭♭5♭♭♭7
9, 11, ♭13
C♯3♭5♯7
♯9, ♭11, ♯13
Dm7♭5
♭♭9, ♭♭11, ♭♭13
E♯♭♭♭3♭♭7
♭9, ×11, 13
Fm♯7
C 47.11
D 46.36
F 37.12

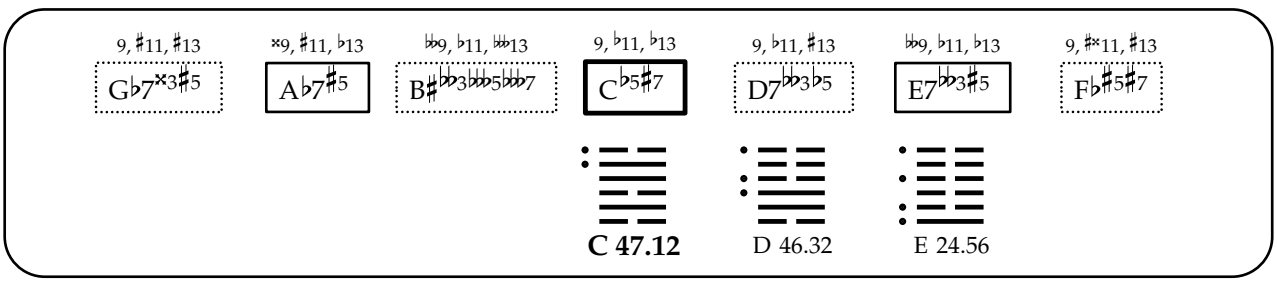
9, ♯11, ♯13
G♭7×3♯5
×9, ♯11, ♭13
A♭7♯5
♭♭9, ♭11, ♭♭13
B♯♭♭3♭♭5♭♭♭7
9, ♭11, ♭13
C♭5♯7
9, ♭11, ♯13
D7♭♭3♭5
♭♭9, ♭11, ♭13
E7♭♭3♯5
9, ♯×11, ♯13
F♭♯5♯7
C 47.12
D 46.32
E 24.56

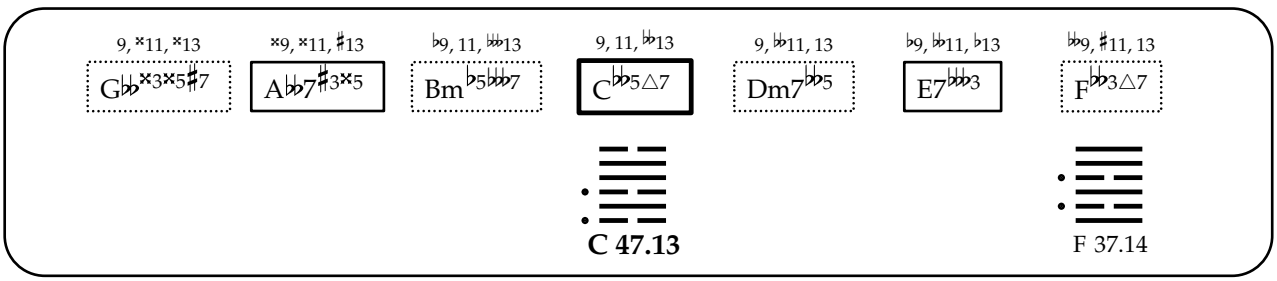
9, ×11, ×13
G♭♭×3×5♯7
×9, ×11, ♯13
A♭♭7♯3×5
♭9, 11, ♭♭13
Bm♭5♭♭♭7
9, 11, ♭♭13
C♭♭5△7
9, ♭♭11, 13
Dm7♭♭5
♭9, ♭♭11, ♭13
E7♭♭♭3
♭♭9, ♯11, 13
F♭♭3△7
C 47.13
F 37.14

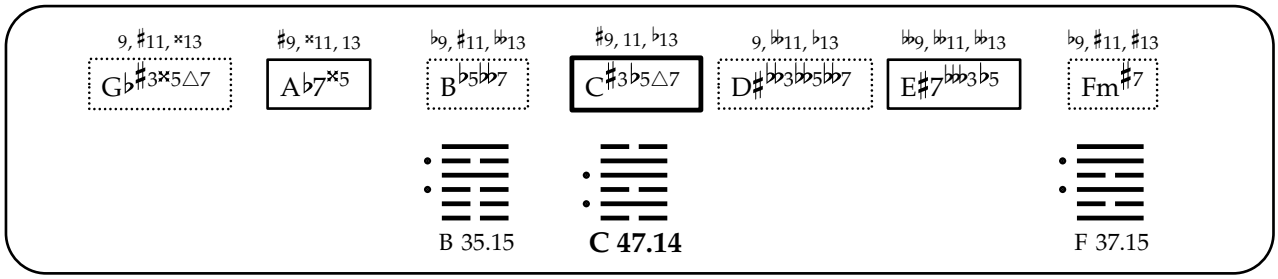
9, ♯11, ×13
G♭♯3×5△7
♯9, ×11, 13
A♭7×5
♭9, ♯11, 𝄫13
B♭5𝄫7
♯9, 11, ♭13
C♯3♭5△7
9, 𝄫11, ♭13
D♯𝄫3𝄫5𝄫7
𝄫9, 𝄫11, 𝄫13
E♯7𝄫𝄫3♭5
♭9, ♯11, ♯13
Fm♯7
B 35.15
C 47.14
F 37.15

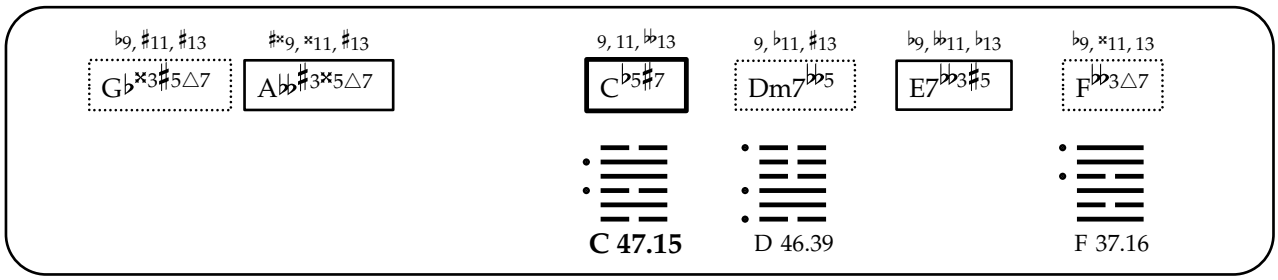
♭9, ♯11, ♯13
G♭×3♯5△7
♯×9, ×11, ♯13
A𝄫♯3×5△7
9, 11, 𝄫13
C♭5♯7
9, ♭11, ♯13
Dm7♭5
♭9, 𝄫11, ♭13
E7♭3♯5
♭9, ×11, 13
F♭3△7
C 47.15
D 46.39
F 37.16

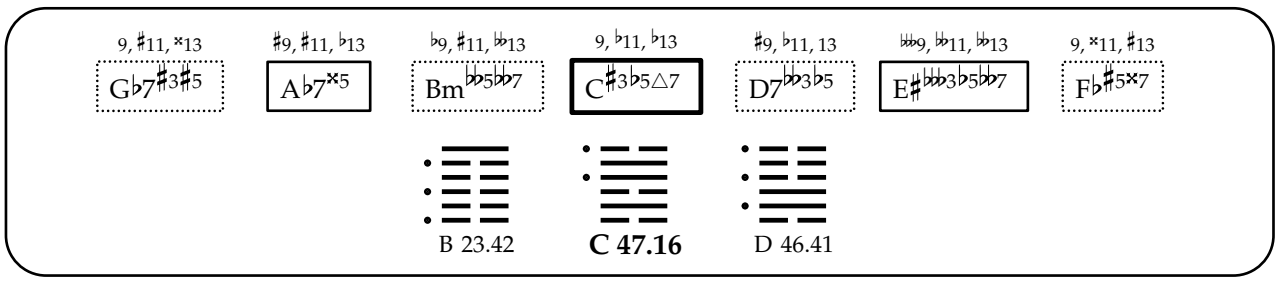
9, ♯11, ×13
G♭7♯3♯5
♯9, ♯11, ♭13
A♭7×5
♭9, ♯11, 𝄫13
Bm♭5♭7
9, ♭11, ♭13
C♯3♭5△7
♯9, ♭11, 13
D7♭3♭5
𝄫9, 𝄫11, 𝄫13
E♯𝄫3♭5♭7
9, ×11, ♯13
F♭♯5×7
B 23.42
C 47.16
D 46.41

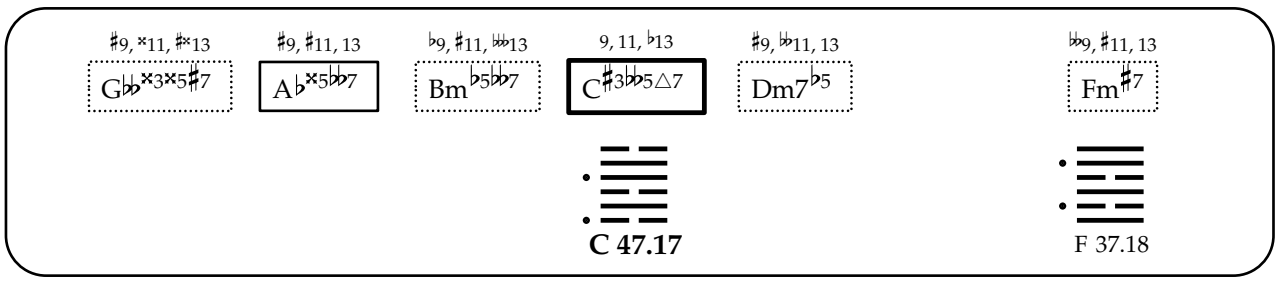
♯9, ×11, ♯×13
G𝄫×3×5♯7
♯9, ♯11, 13
A♭×5♭7
♭9, ♯11, 𝄫13
Bm♭5♭7
9, 11, ♭13
C♯3♭5△7
♯9, 𝄫11, 13
Dm7♭5
♭9, ♯11, 13
Fm♯7
C 47.17
F 37.18

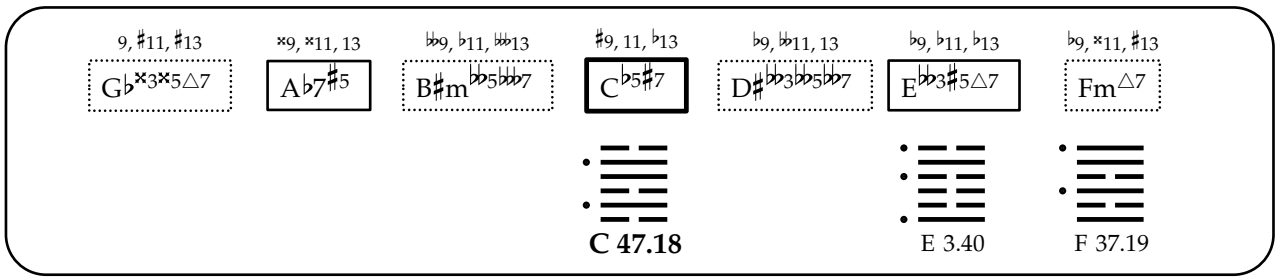
9, ♯11, ♯13
G♭×3×5△7
×9, ×11, 13
A♭7♯5
𝄫9, ♭11, 𝄫13
B♯m𝄫5𝄫7
♯9, 11, ♭13
C♭5♯7
♭9, 𝄫11, 13
D♯𝄫3♭5♭7
♭9, ♭11, ♭13
E♭3♯5△7
♭9, ×11, ♯13
Fm△7
C 47.18
E 3.40
F 37.19

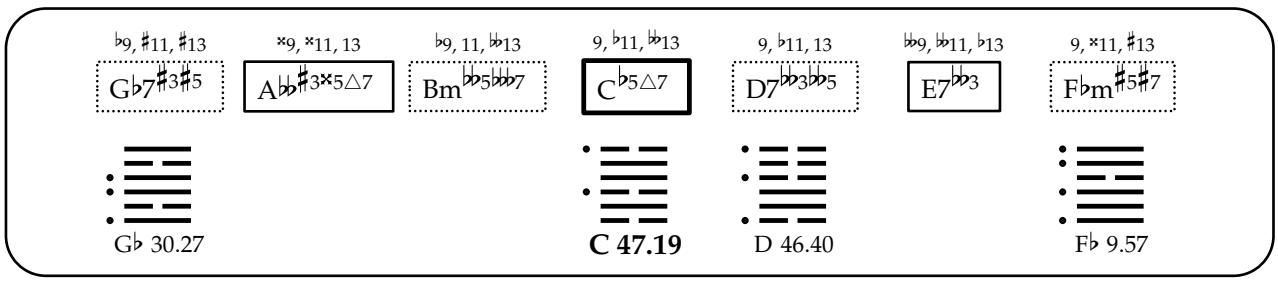
♭9, ♯11, ♯13
G♭7♯3♯5
×9, ×11, 13
A𝄫♯3×5△7
♭9, 11, 𝄫13
Bm♭5𝄫7
9, ♭11, 𝄫13
C♭5△7
9, ♭11, 13
D7♭3♭5
𝄫9, 𝄫11, ♭13
E7♭3
9, ×11, ♯13
F♭m♯5♯7
G♭ 30.27
C 47.19
D 46.40
F♭ 9.57

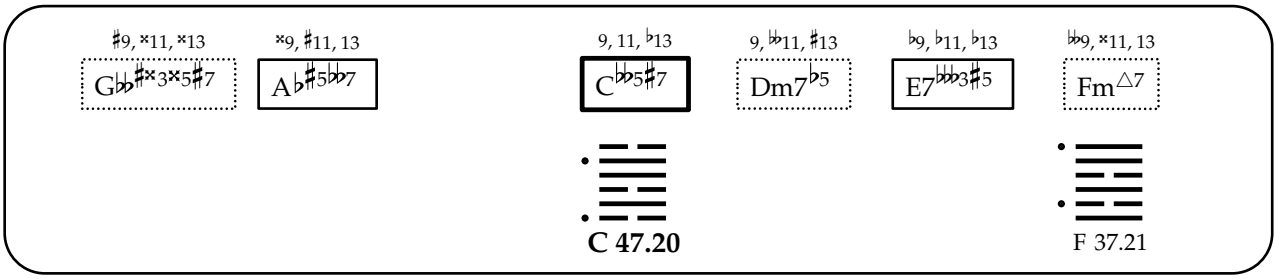
♯9, ×11, ×13
G♭♭♯×3×5♯7
×9, ♯11, 13
A♭♯5♭♭7
9, 11, ♭13
C♭♭5♯7
9, ♭♭11, ♯13
Dm7♭5
♭9, ♭11, ♭13
E7♭♭♭3♯5
♭♭9, ×11, 13
Fm△7
C 47.20
F 37.21

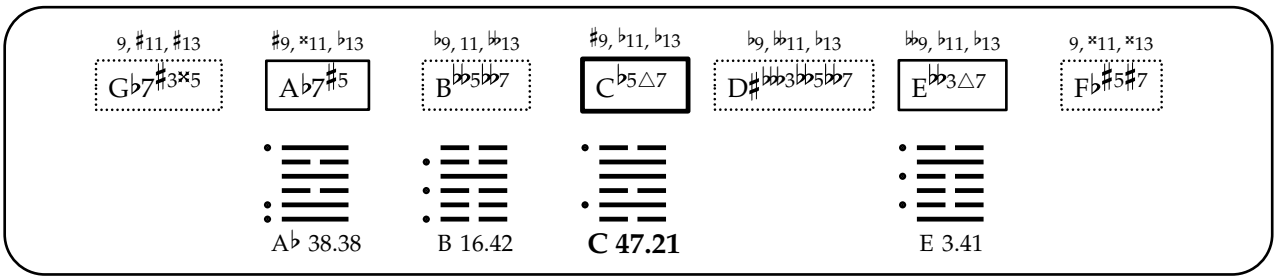
9, ♯11, ♯13
G♭7♯×5
♯9, ×11, ♭13
A♭7♯5
♭9, 11, ♭♭13
B♭♭5♭♭7
♯9, ♭11, ♭13
C♭5△7
♭9, ♭♭11, ♭13
D♯♭♭3♭♭5♭♭7
♭♭9, ♭11, ♭13
E♭♭3△7
9, ×11, ×13
F♭♯5♯7
A♭ 38.38
B 16.42
C 47.21
E 3.41

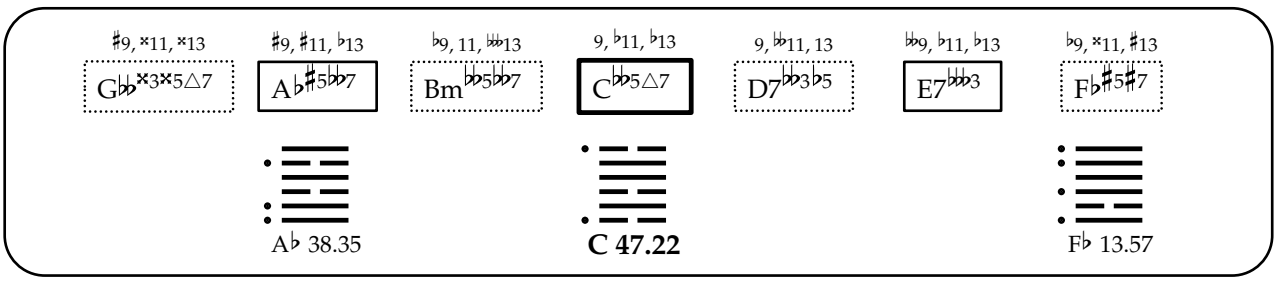
♯9, ×11, ×13
G♭♭×3×5△7
♯9, ♯11, ♭13
A♭♯5♭♭7
♭9, 11, ♭♭13
Bm♭♭5♭♭7
9, ♭11, ♭13
C♭♭5△7
9, ♭♭11, 13
D7♭♭3♭5
♭♭9, ♭11, ♭13
E7♭♭♭3
♭9, ×11, ♯13
F♭♯5♯7
A♭ 38.35
C 47.22
F♭ 13.57

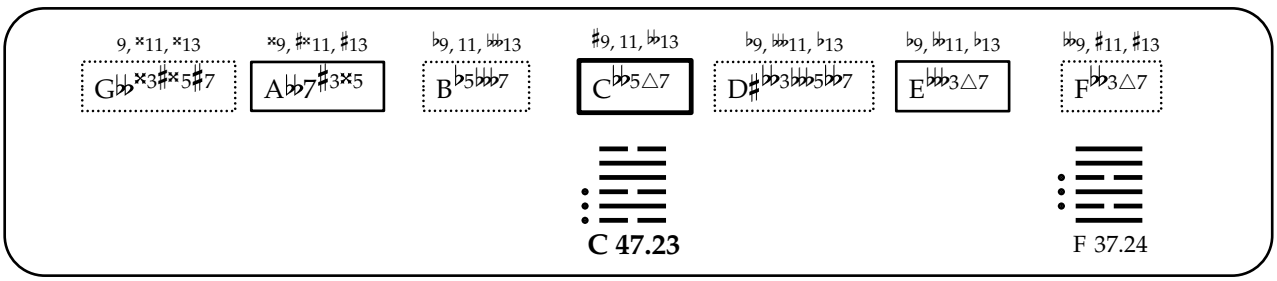
9, ×11, ×13
G♭♭×3×5♯7
×9, ♯×11, ♯13
A♭♭7♯3×5
♭9, 11, ♭♭♭13
B♭5♭♭♭7
♯9, 11, ♭♭13
C♭♭5△7
♭9, ♭♭♭11, ♭13
D♯♭♭3♭♭♭5♭♭7
♭9, ♭♭11, ♭13
E♭♭♭3△7
♭♭9, ♯11, ♯13
F♭♭3△7
C 47.23
F 37.24

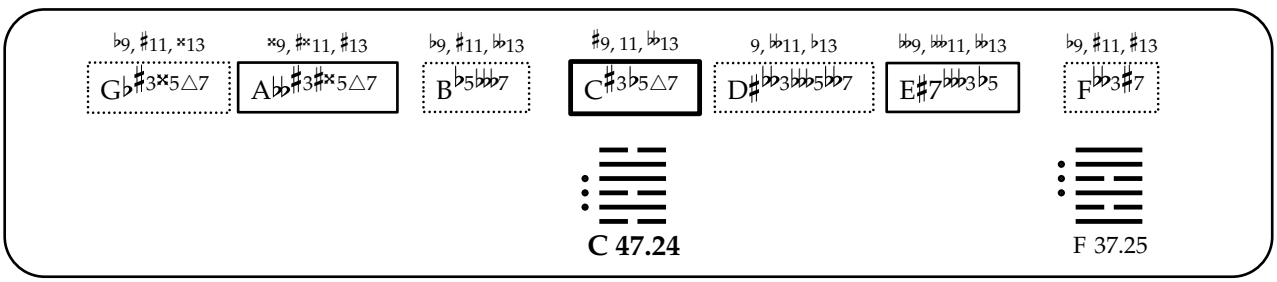
♭9, ♯11, ×13
G♭♯3×5△7
×9, ♯×11, ♯13
A♭♭♯3♯×5△7
♭9, ♯11, ♭♭13
B♭5♭♭♭7
♯9, 11, ♭♭13
C♯3♭5△7
9, ♭♭11, ♭13
D♯♭♭3♭♭♭5♭♭7
♭♭9, ♭♭11, ♭♭13
E♯7♭♭♭3♭5
♭9, ♯11, ♯13
F♭♭3♯7
C 47.24
F 37.25

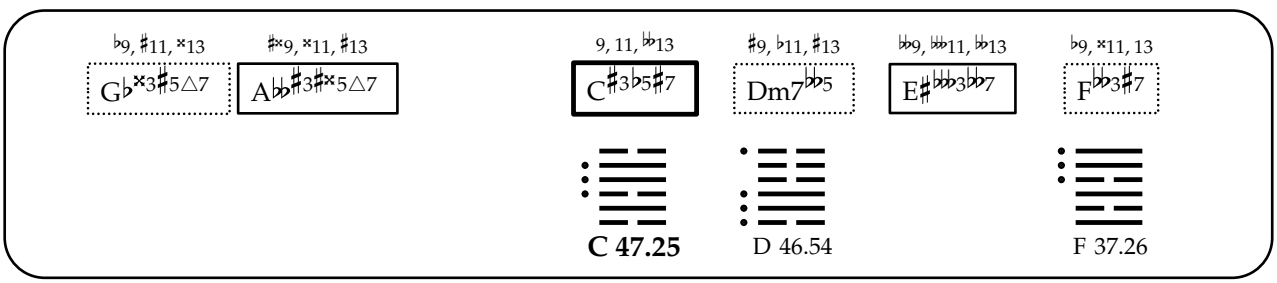
♭9, ♯11, ×13
G♭♯3×5△7
♯×9, ×11, ♯13
A♭♭♯3♯×5△7
9, 11, ♭♭13
C♯3♭5♯7
♯9, ♭11, ♯13
Dm7♭♭5
♭♭9, ♭♭11, ♭♭13
E♯♭♭♭3♭♭7
♭9, ×11, 13
F♭♭3♯7
C 47.25
D 46.54
F 37.26

9, ♯11, ×13 | ×9, ♯11, ♭13 | 𝄫9, 11, 𝄫13 | 9, ♭11, ♭13 | ♯9, ♭11, ♯13 | 𝄪9, 𝄫11, 𝄫13 | 9, ♯×11, ♯13

G♭7×3♯5 | A♭7×5 | B♯𝄫3𝄫5𝄫7 | C♯3♭5♯7 | D7𝄫3♭5 | E♯𝄫3𝄫7 | F♭♯5×7

C 47.26 D 46.51

9, ×11, ♯×13 | ×9, ×11, ♯13 | ♭9, ♯11, 𝄫13 | 9, 11, 𝄫13 | ♯9, 𝄫11, 13 | 𝄫9, ♯11, 13

G𝄫×3×5♯7 | A𝄫7♯3♯×5 | Bm♭5𝄫7 | C♯3𝄫5△7 | Dm7𝄫5 | F𝄫3♯7

C 47.27 F 37.28

9, ♯11, ×13 | ×9, ×11, 13 | 𝄫9, 11, 𝄫13 | ♯9, 11, ♭13 | 9, 𝄫11, 13 | 𝄫9, 𝄫11, 𝄫13 | ♭9, ×11, ♯13

G♭×3×5△7 | A♭7×5 | B♯m𝄫5𝄫7 | C♯3♭5♯7 | D♯𝄫3𝄫5𝄫7 | E♯7𝄫3 | Fm♯7

C 47.28 F 37.29

♭9, ♯11, ♯13 | ♯×9, ×11, 13 | 9, ♭11, 𝄫13 | 9, ♭11, ♯13 | 𝄫9, 𝄫11, ♭13 | 9, ♯×11, ♯13

G♭7×3♯5 | A𝄫♯3×5△7 | C♭5♯7 | D7𝄫3𝄫5 | E7𝄫3♯5 | F♭m♯5♯7

C 47.29 D 46.55

♯9, ×11, ♯×13 | ♯9, ×11, 13 | ♭9, ♯11, 𝄫13 | ♯9, 11, ♭13 | 9, 𝄫11, ♭13 | 𝄫9, ♯11, ♯13

G𝄫×3♯×5♯7 | A♭×5𝄫7 | B♭5𝄫7 | C♯3𝄫5△7 | D♯𝄫3𝄫5𝄫7 | Fm♯7

C 47.30 F 37.31

♭9, ♯11, ♯13 | ♯×9, ♯×11, ♯13 | ♯9, 11, 𝄫13 | ♭9, 𝄫11, 13 | ♭9, 𝄫11, ♭13 | ♭9, ×11, ♯13

G♭×3×5△7 | A𝄫♯3×5△7 | C♭5♯7 | D♯𝄫3𝄫5𝄫7 | E𝄫3♯5△7 | F𝄫3△7

C 47.31 F 37.32

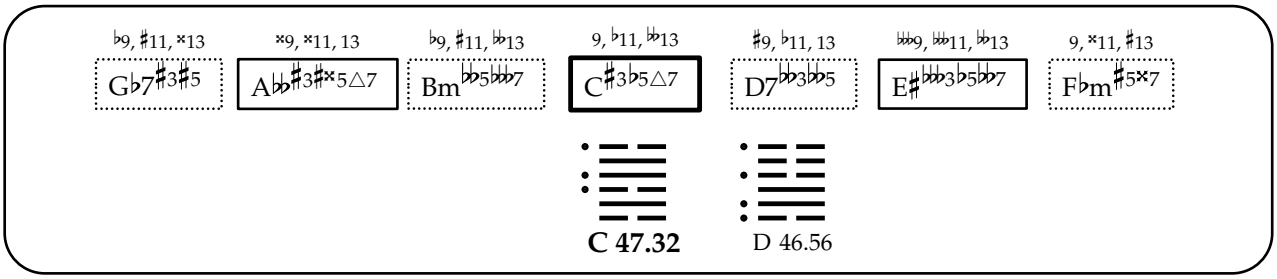
♭9, ♯11, ×13
G♭7♯3♯5
×9, ×11, 13
A♭♭♯3♯×5△7
♭9, ♯11, 𝄫13
Bm𝄫5𝄫7
9, ♭11, 𝄫13
C♯3♭5△7
♯9, ♭11, 13
D7𝄫3𝄫5
𝄪9, 𝄫11, 𝄫13
E♯𝄫3♭5𝄫7
9, ×11, ♯13
F♭m♯5×7
C 47.32
D 46.56

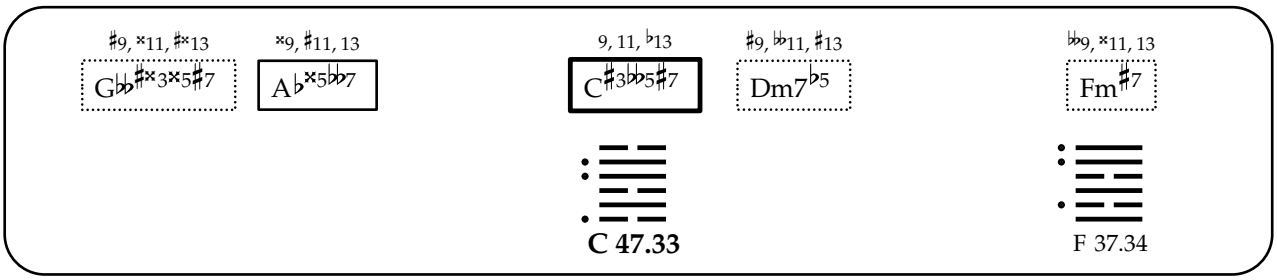
♯9, ×11, ♯×13
G♭♭♯×3×5♯7
×9, ♯11, 13
A♭×5♭7
9, 11, ♭13
C♯3♭5♯7
♯9, 𝄫11, ♯13
Dm7♭5
𝄫9, ×11, 13
Fm♯7
C 47.33
F 37.34

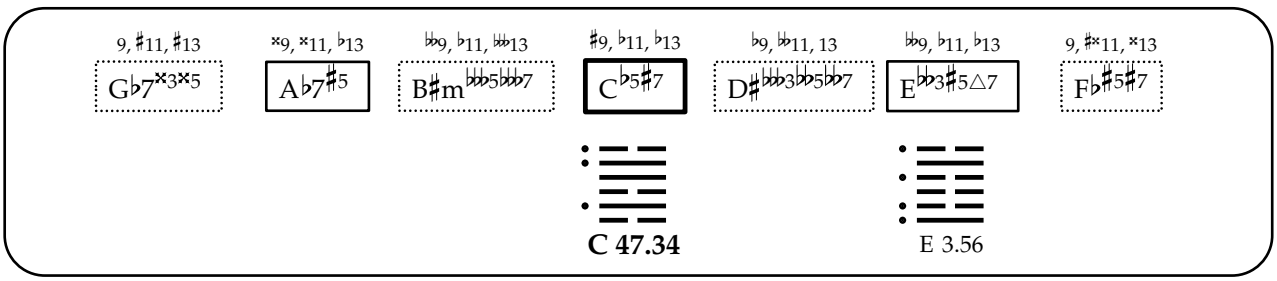
9, ♯11, ♯13
G♭7×3×5
×9, ×11, ♭13
A♭7♯5
𝄫9, ♭11, 𝄫13
B♯m𝄫5𝄫7
♯9, ♭11, ♭13
C♭5♯7
♭9, 𝄫11, 13
D♯𝄫3𝄫5𝄫7
𝄫9, ♭11, ♭13
E♭♭3♯5△7
9, ♯×11, ×13
F♭♯5♯7
C 47.34
E 3.56

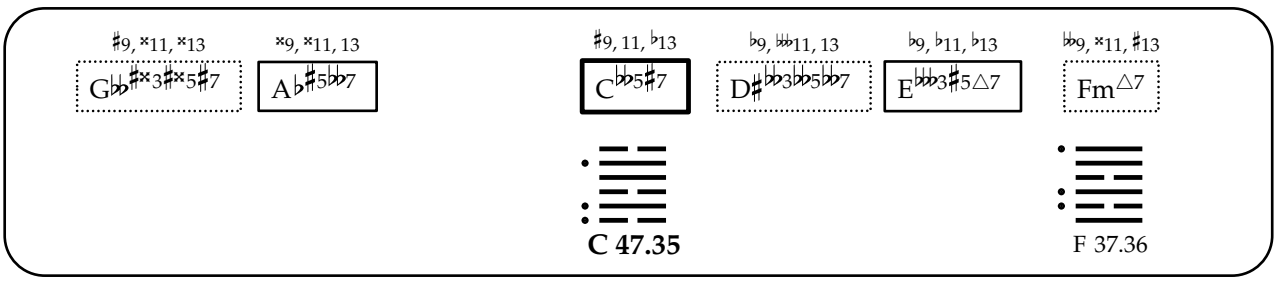
♯9, ×11, ×13
G♭♭♯×3♯×5♯7
×9, ×11, 13
A♭♯5♭♭7
♯9, 11, ♭13
C♭♭5♯7
♭9, 𝄫11, 13
D♯𝄫3♭♭5𝄫7
♭9, ♭11, ♭13
E♭♭3♯5△7
𝄫9, ×11, ♯13
Fm△7
C 47.35
F 37.36

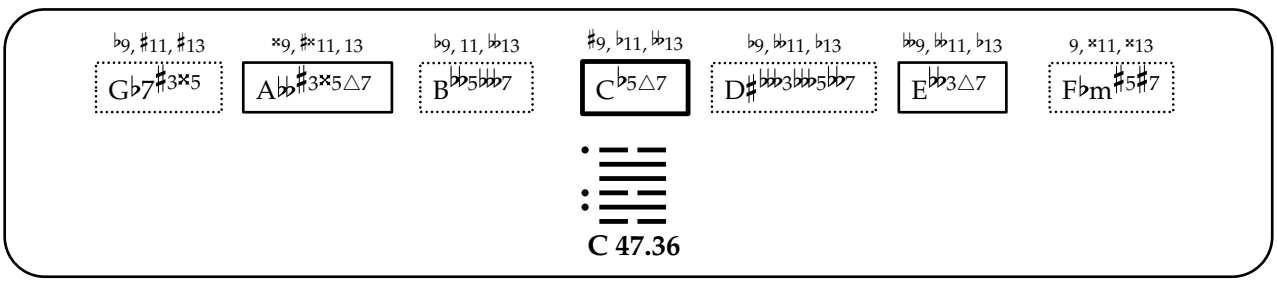
♭9, ♯11, ♯13
G♭7♯3×5
×9, ♯×11, 13
A♭♭♯3×5△7
♭9, 11, 𝄫13
B𝄫5𝄫7
♯9, ♭11, 𝄫13
C♭5△7
♭9, 𝄫11, ♭13
D♯𝄫3𝄫5𝄫7
𝄫9, 𝄫11, ♭13
E♭♭3△7
9, ×11, ×13
F♭m♯5♯7
C 47.36

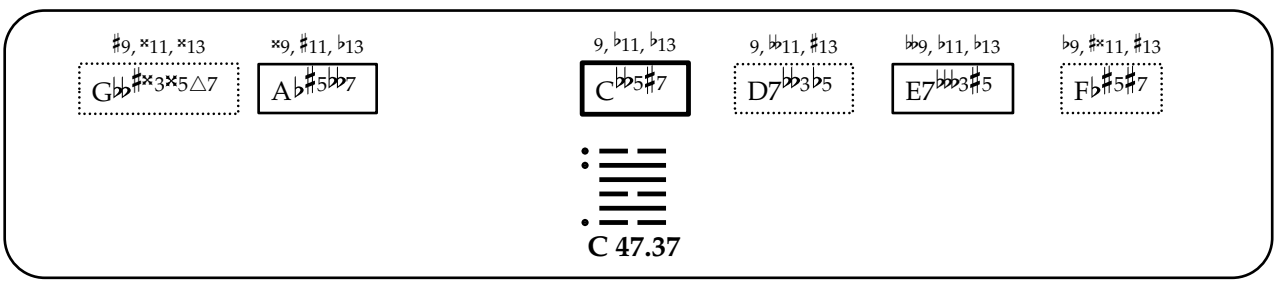
♯9, ×11, ×13
G♭♭♯×3×5△7
×9, ♯11, ♭13
A♭♯5♭♭7
9, ♭11, ♭13
C♭♭5♯7
9, 𝄫11, ♯13
D7𝄫3♭5
𝄫9, ♭11, ♭13
E7𝄫3♯5
♭9, ♯×11, ♯13
F♭♯5♯7
C 47.37

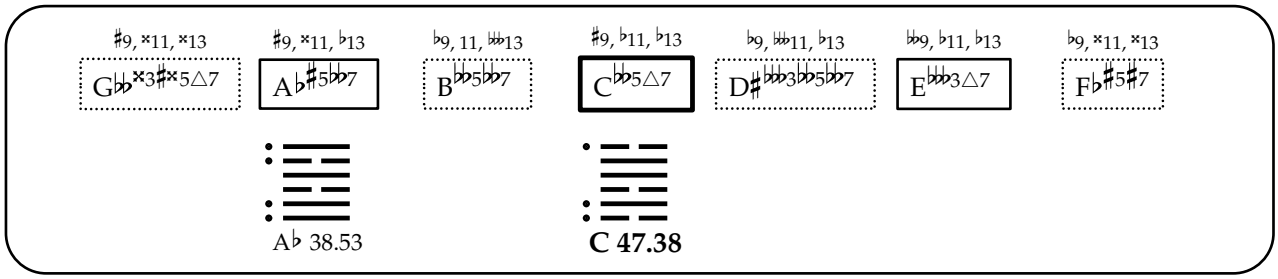
♯9, ×11, ×13
G♭♭×3♯×5△7
♯9, ×11, ♭13
A♭♯5♭♭7
♭9, 11, ♭♭13
B♭♭5♭♭7
♯9, ♭11, ♭13
C♭♭5△7
♭9, ♭♭11, ♭13
D♯♭♭3♭♭5♭♭7
♭♭9, ♭11, ♭13
E♭♭♭3△7
♭9, ×11, ×13
F♭♯5♯7
A♭ 38.53
C 47.38

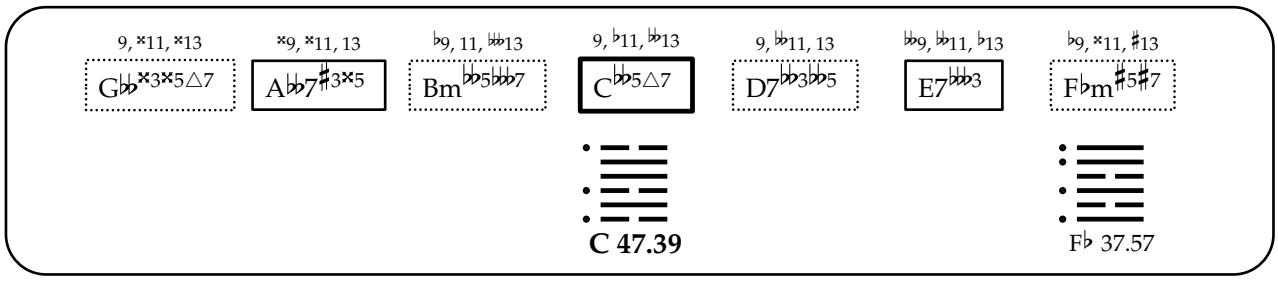
9, ×11, ×13
G♭♭×3×5△7
×9, ×11, 13
A♭♭7♯3×5
♭9, 11, ♭♭13
Bm♭♭5♭♭7
9, ♭11, ♭♭13
C♭♭5△7
9, ♭♭11, 13
D7♭♭3♭♭5
♭♭9, ♭♭11, ♭13
E7♭♭♭3
♭9, ×11, ♯13
F♭m♯5♯7
C 47.39
F♭ 37.57

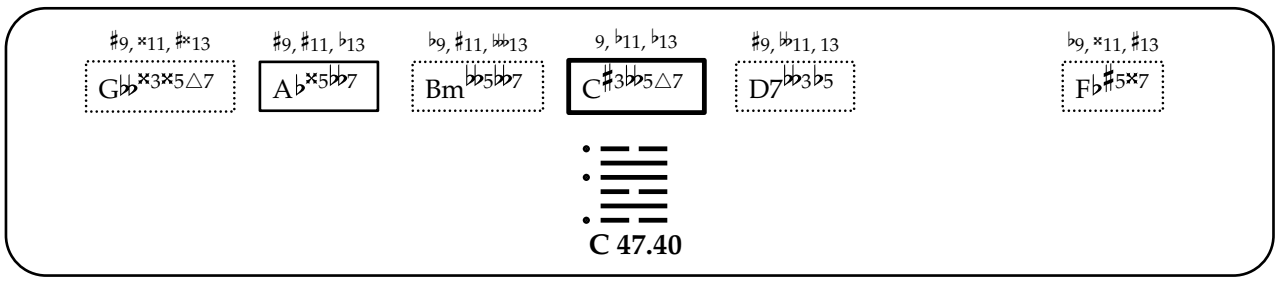
♯9, ×11, ♯×13
G♭♭×3×5△7
♯9, ♯11, ♭13
A♭×5♭♭7
♭9, ♯11, ♭♭13
Bm♭♭5♭♭7
9, ♭11, ♭13
C♯3♭♭5△7
♯9, ♭♭11, 13
D7♭♭3♭5
♭9, ×11, ♯13
F♭♯5×7
C 47.40

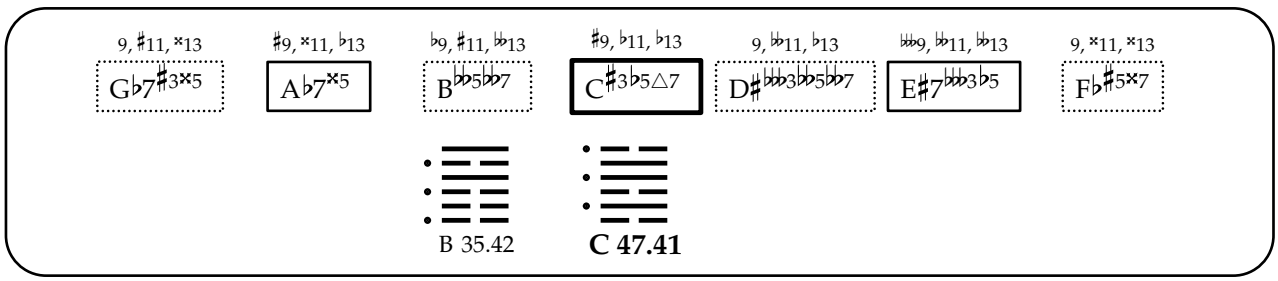
9, ♯11, ×13
G♭7♯3×5
♯9, ×11, ♭13
A♭7×5
♭9, ♯11, ♭♭13
B♭♭5♭♭7
♯9, ♭11, ♭13
C♯3♭5△7
9, ♭♭11, ♭13
D♯♭♭3♭♭5♭♭7
♭♭9, ♭♭11, ♭♭13
E♯7♭♭♭3♭5
9, ×11, ×13
F♭♯5×7
B 35.42
C 47.41

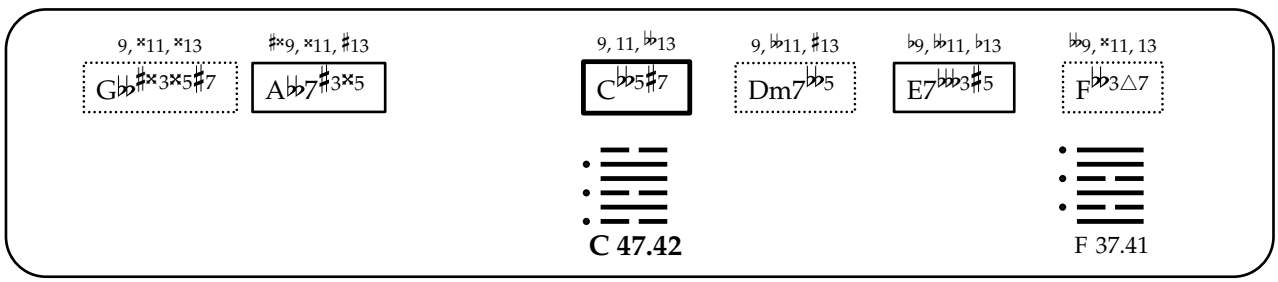
9, ×11, ×13
G♭♭♯×3×5♯7
♯×9, ×11, ♯13
A♭♭7♯3×5
9, 11, ♭♭13
C♭♭5♯7
9, ♭♭11, ♯13
Dm7♭♭5
♭9, ♭♭11, ♭13
E7♭♭♭3♯5
♭♭9, ×11, 13
F♭♭3△7
C 47.42
F 37.41

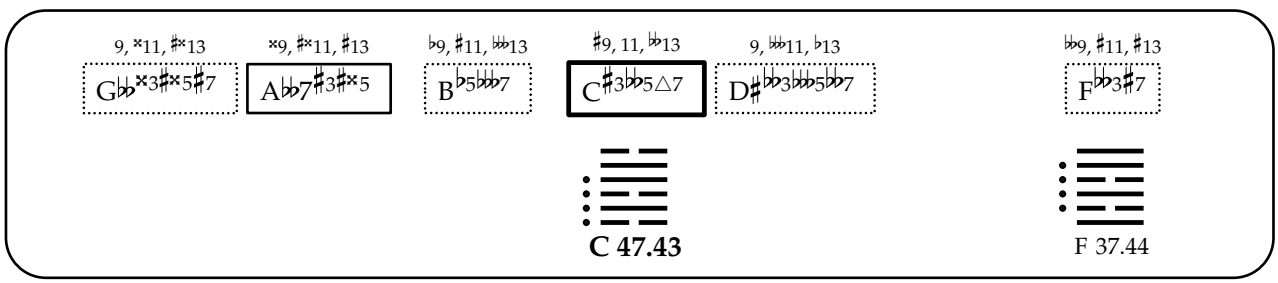
9, ×11, ♯×13
G♭♭×3♯×5♯7
×9, ♯×11, ♯13
A♭♭7♯3♯×5
♭9, ♯11, ♭♭13
B♭5♭♭♭7
♯9, 11, ♭♭13
C♯3♭♭5△7
9, ♭♭11, ♭13
D♯♭♭3♭♭5♭♭7
♭♭9, ♯11, ♯13
F♭♭3♯7
C 47.43
F 37.44

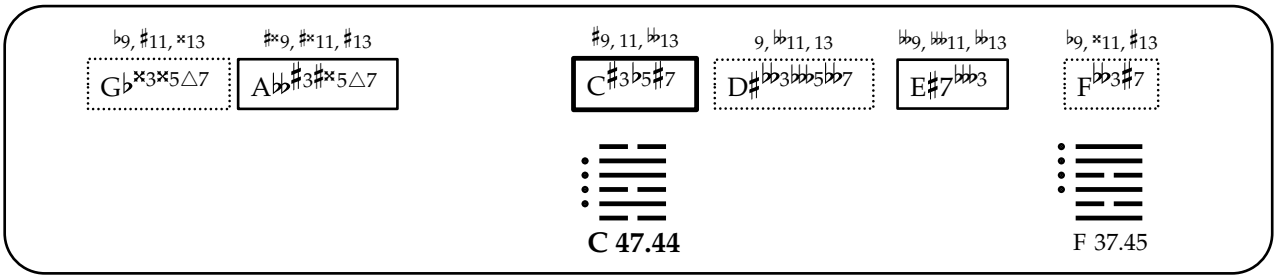
♭9, ♯11, ×13
G♭7×3×5△7
♯×9, ♯×11, ♯13
A♭♭♯3♯×5△7
♯9, 11, ♭♭13
C♯3♭5♯7
9, ♭♭11, 13
D♯♭♭3♭♭5♭♭7
♭♭9, ♭♭♭11, ♭♭13
E♯7♭♭♭3
♭9, ×11, ♯13
F♭♭3♯7
C 47.44
F 37.45

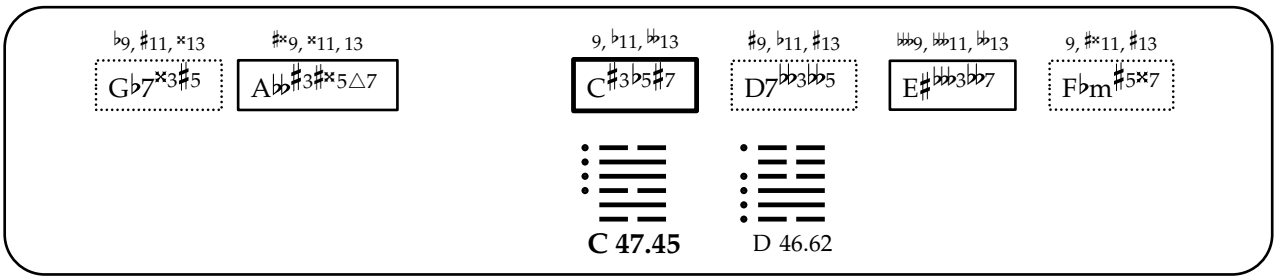
♭9, ♯11, ×13
G♭7×3♯5
♯×9, ×11, 13
A♭♭♯3♯×5△7
9, ♭11, ♭♭13
C♯3♭5♯7
♯9, ♭11, ♯13
D7♭♭3♭♭5
♭♭♭9, ♭♭♭11, ♭♭13
E♯♭♭♭3♭♭7
9, ♯×11, ♯13
F♭m♯5×7
C 47.45
D 46.62

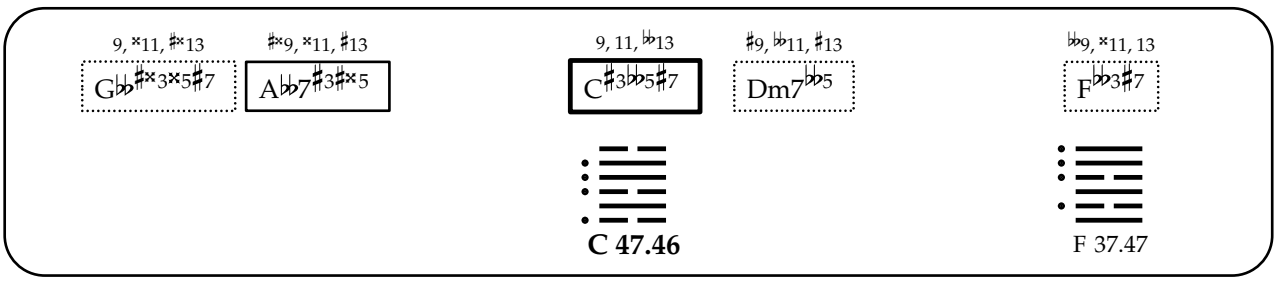
9, ×11, ♯×13
G♭♭♯×3×5♯7
♯×9, ×11, ♯13
A♭♭7♯3♯×5
9, 11, ♭♭13
C♯3♭♭5♯7
♯9, ♭♭11, ♯13
Dm7♭♭5
♭♭9, ×11, 13
F♭♭3♯7
C 47.46
F 37.47

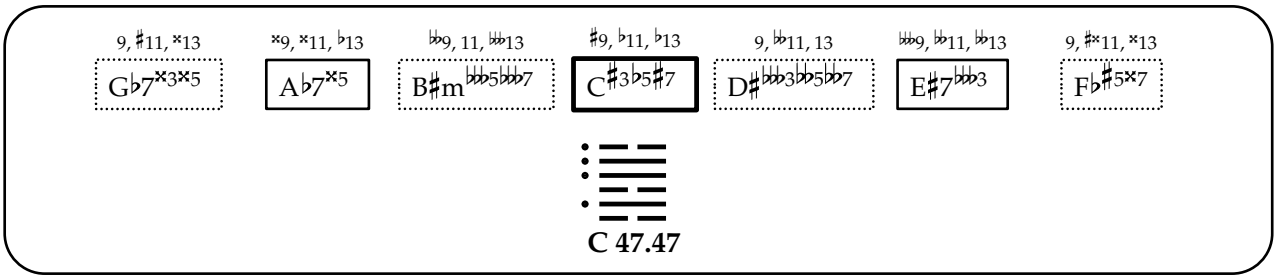
9, ♯11, ×13
G♭7×3×5
×9, ×11, ♭13
A♭7×5
♭♭9, 11, ♭♭♭13
B♯m♭♭♭5♭♭♭7
♯9, ♭11, ♭13
C♯3♭5♯7
9, ♭♭11, 13
D♯♭♭♭3♭♭5♭♭7
♭♭♭9, ♭♭11, ♭♭13
E♯7♭♭♭3
9, ♯×11, ×13
F♭♯5×7
C 47.47

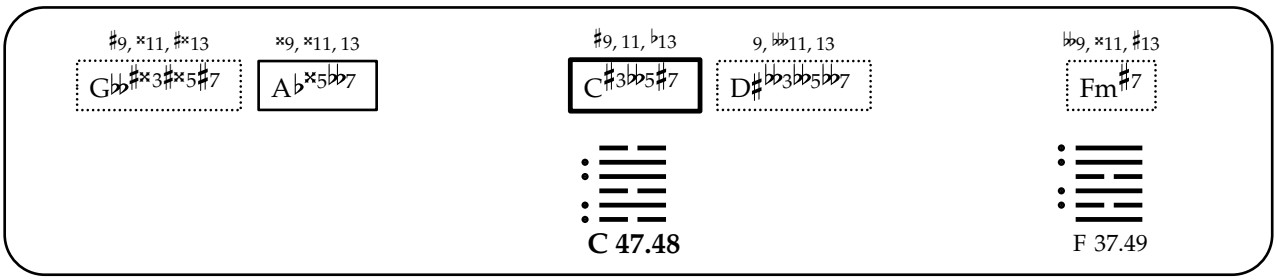
♯9, ×11, ♯×13
G♭♭♯×3♯×5♯7
×9, ×11, 13
A♭×5♭♭7
♯9, 11, ♭13
C♯3♭♭5♯7
9, ♭♭11, 13
D♯♭♭3♭♭5♭♭7
♭♭9, ×11, ♯13
Fm♯7
C 47.48
F 37.49

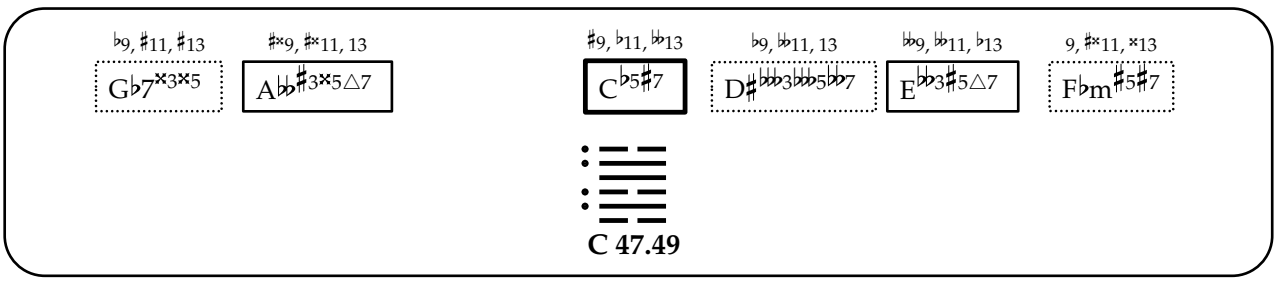
♭9, ♯11, ♯13
G♭7×3×5
♯×9, ♯×11, 13
A♭♭♯3×5△7
♯9, ♭11, ♭♭13
C♭5♯7
♭9, ♭♭11, 13
D♯♭♭♭3♭♭♭5♭♭7
♭♭9, ♭♭11, ♭13
E♭♭3♯5△7
9, ♯×11, ×13
F♭m♯5♯7
C 47.49

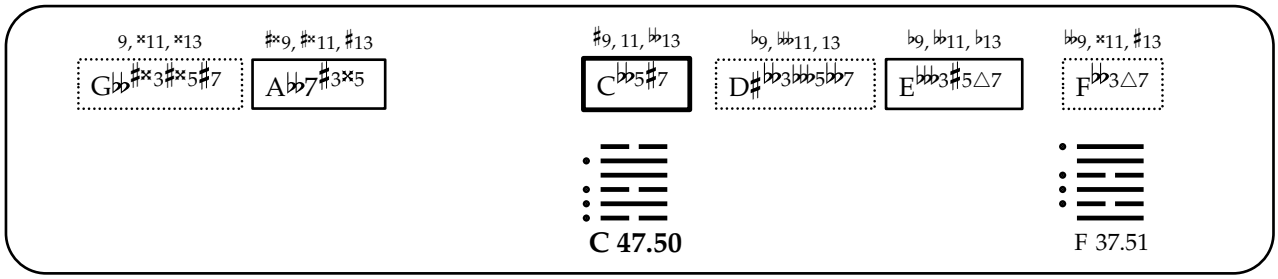
9, ×11, ×13
G♭♭♯×3♯×5♯7
♯×9, ♯×11, ♯13
A♭♭7♯3×5
♯9, 11, ♭♭13
C♭♭5♯7
♭9, ♭♭♭11, 13
D♯♭♭♭3♭♭♭5♭♭7
♭9, ♭♭11, ♭13
E♭♭♭3♯5△7
♭♭9, ×11, ♯13
F♭♭3△7
C 47.50
F 37.51

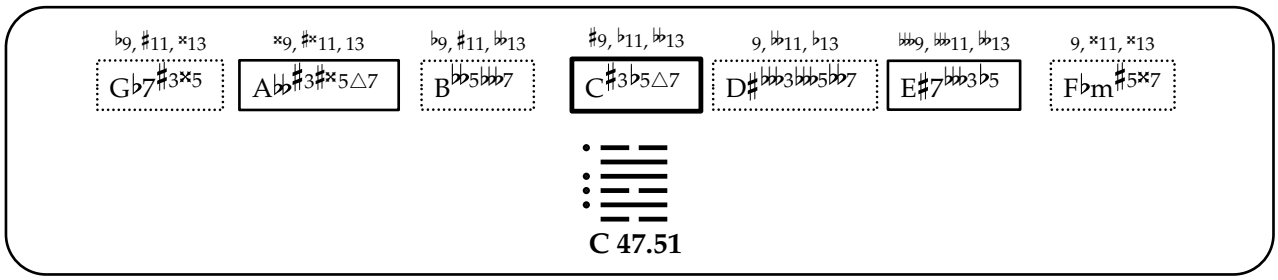
♭9, ♯11, ×13
G♭7♯3×5
×9, ♯×11, 13
A♭♭♯3♯×5△7
♭9, ♯11, ♭♭13
B♭♭5♭♭♭7
♯9, ♭11, ♭♭13
C♯3♭5△7
9, ♭♭11, ♭13
D♯♭♭♭3♭♭♭5♭♭7
♭♭♭9, ♭♭♭11, ♭♭13
E♯7♭♭♭3♭5
9, ×11, ×13
F♭m♯5×7
C 47.51

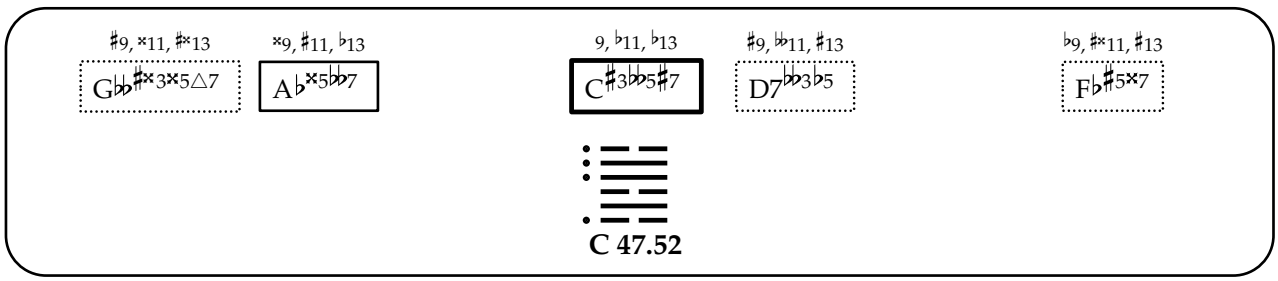
♯9, ×11, ♯×13
G♭♭♯×3×5△7
×9, ♯11, ♭13
A♭×5♭♭7
9, ♭11, ♭13
C♯3♭♭5♯7
♯9, ♭♭11, ♯13
D7♭♭3♭5
♭9, ♯×11, ♯13
F♭♯5×7
C 47.52

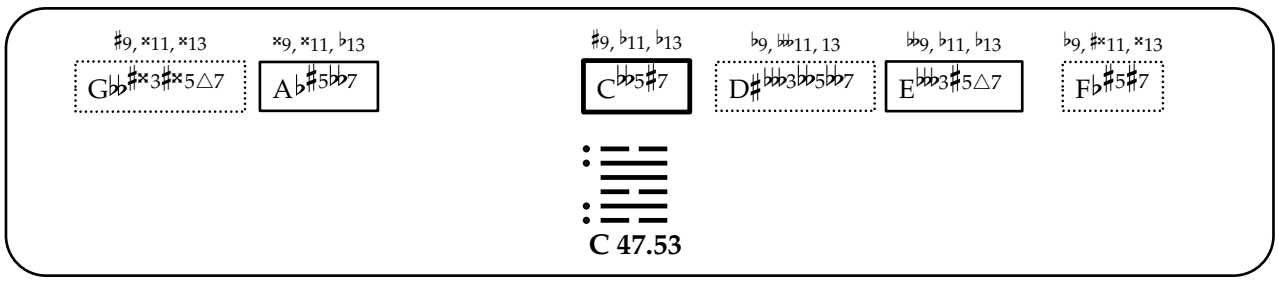
♯9, ×11, ×13
G♭♭♯×3♯×5△7
×9, ×11, ♭13
A♭♯5♭♭7
♯9, ♭11, ♭13
C♭♭5♯7
♭9, ♭♭♭11, 13
D♯♭♭♭3♭♭5♭♭7
♭♭9, ♭11, ♭13
E♭♭♭3♯5△7
♭9, ♯×11, ×13
F♭♯5♯7
C 47.53

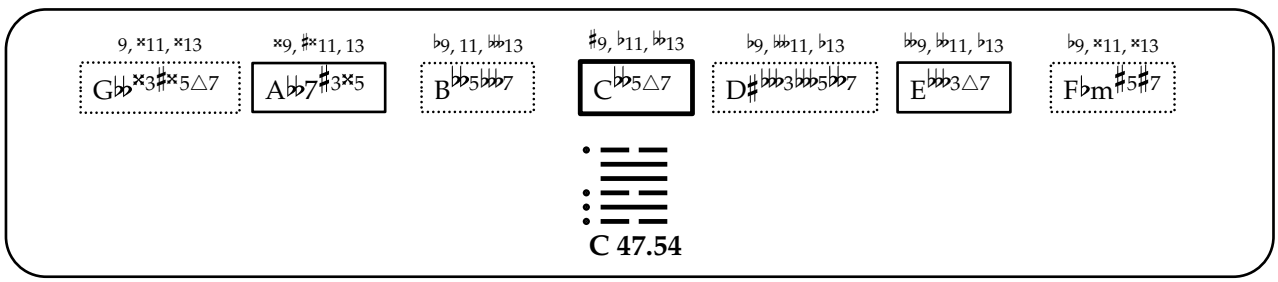
9, ×11, ×13
G♭♭×3♯×5△7
×9, ♯×11, 13
A♭♭7♯3×5
♭9, 11, ♭♭13
B♭♭5♭♭♭7
♯9, ♭11, ♭♭13
C♭♭5△7
♭9, ♭♭♭11, ♭13
D♯♭♭♭3♭♭♭5♭♭7
♭♭9, ♭♭11, ♭13
E♭♭♭3△7
♭9, ×11, ×13
F♭m♯5♯7
C 47.54

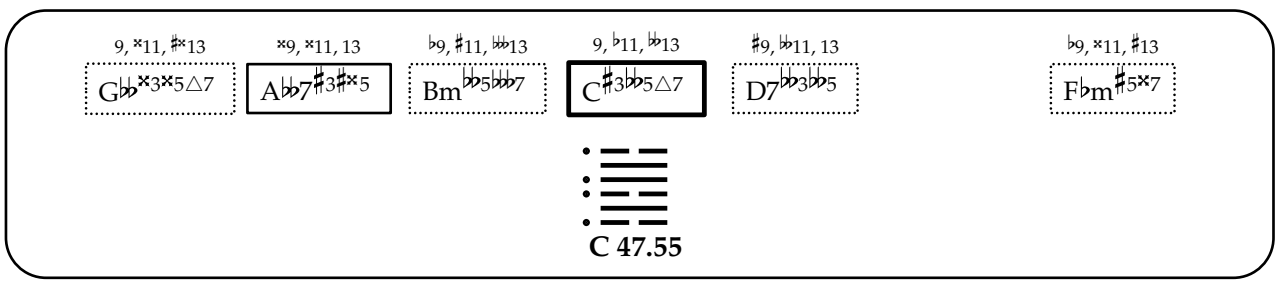
9, ×11, ♯×13
G♭♭×3×5△7
×9, ×11, 13
A♭♭7♯3♯×5
♭9, ♯11, ♭♭♭13
Bm♭♭5♭♭♭7
9, ♭11, ♭♭13
C♯3♭♭5△7
♯9, ♭♭11, 13
D7♭♭3♭♭5
♭9, ×11, ♯13
F♭m♯5×7
C 47.55

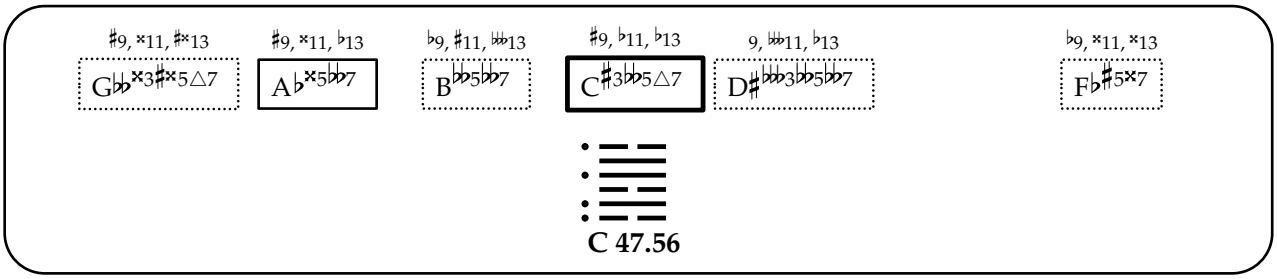

C 47.56

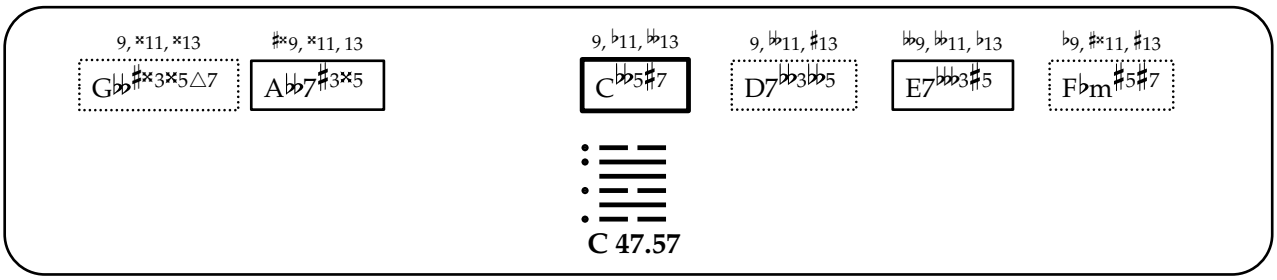

C 47.57

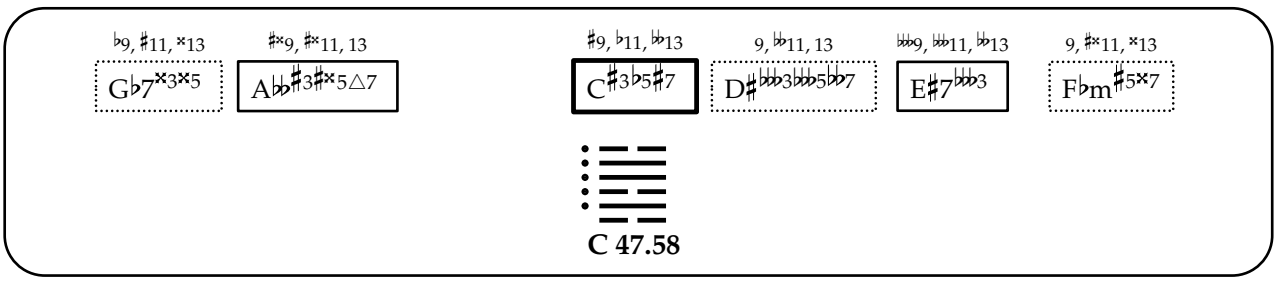

C 47.58

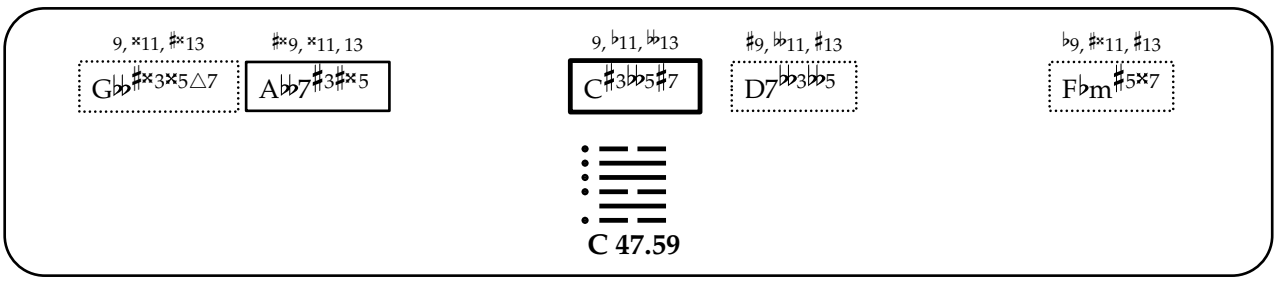

C 47.59

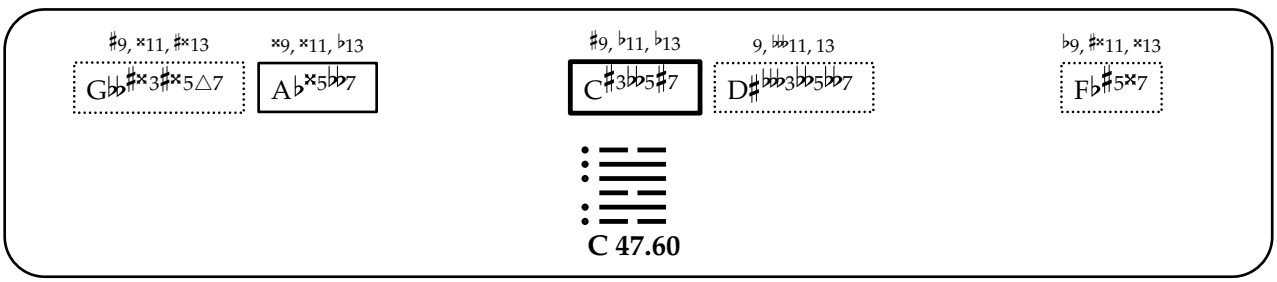

C 47.60

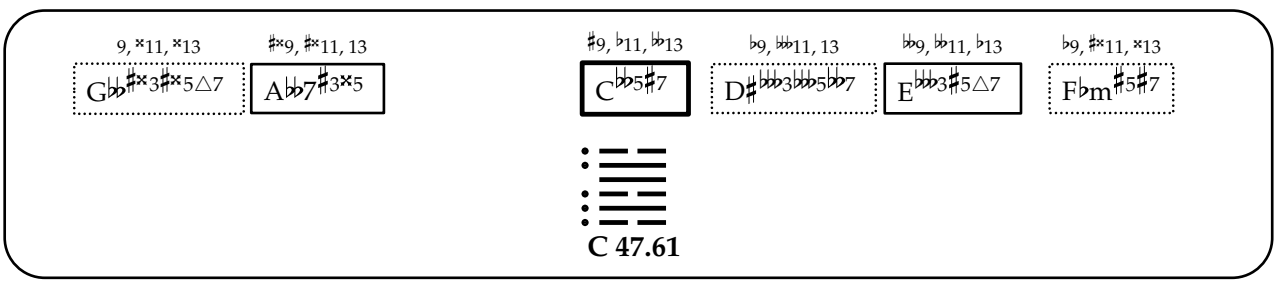

C 47.61

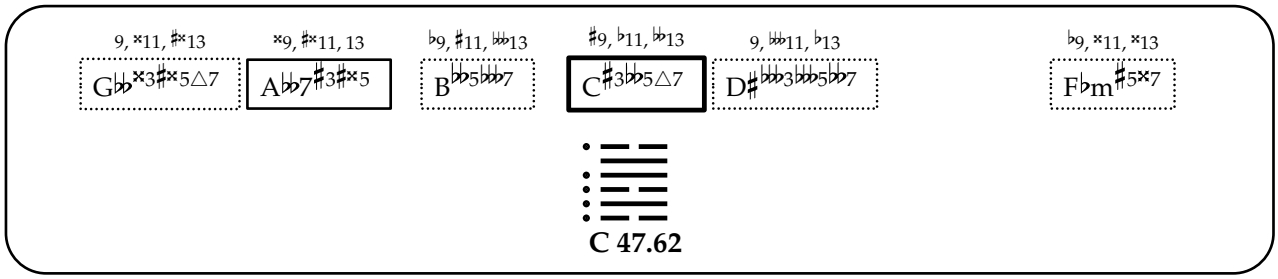
9, ×11, ♯×13
G♭♭×3♯×5△7
×9, ♯×11, 13
A♭♭7♯3♯×5
♭9, ♯11, 𝄫13
B♭♭5𝄫7
♯9, ♭11, 𝄫13
C♯3♭♭5△7
9, 𝄫11, ♭13
D♯𝄫3𝄫5♭♭7
♭9, ×11, ×13
F♭m♯5×7
C 47.62

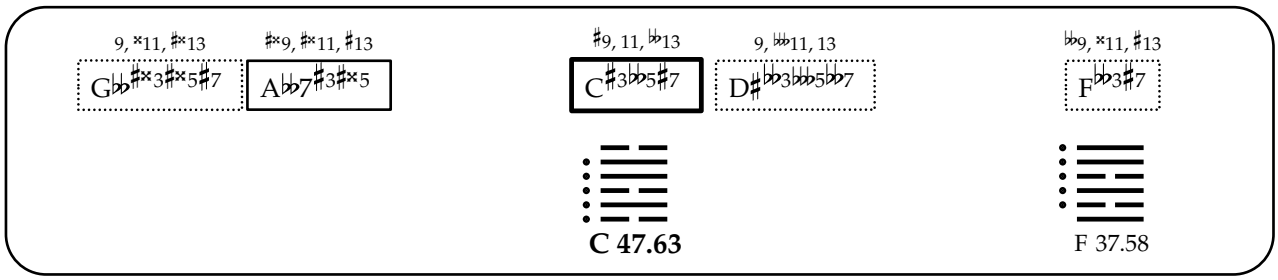
9, ×11, ♯×13
G♭♭♯×3♯×5♯7
♯×9, ♯×11, ♯13
A♭♭7♯3♯×5
♯9, 11, 𝄫13
C♯3♭♭5♯7
9, 𝄫11, 13
D♯𝄫3𝄫5♭♭7
♭♭9, ×11, ♯13
F♭♭3♯7
C 47.63
F 37.58

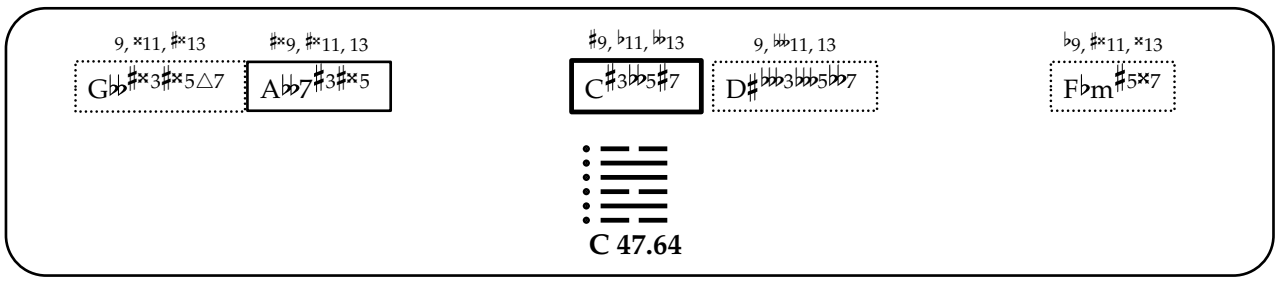
9, ×11, ♯×13
G♭♭♯×3♯×5△7
♯×9, ♯×11, 13
A♭♭7♯3♯×5
♯9, ♭11, 𝄫13
C♯3♭♭5♯7
9, 𝄫11, 13
D♯𝄫3𝄫5♭♭7
♭9, ♯×11, ×13
F♭m♯5×7
C 47.64

井

48. Jing

[The Well, Repleneshing]

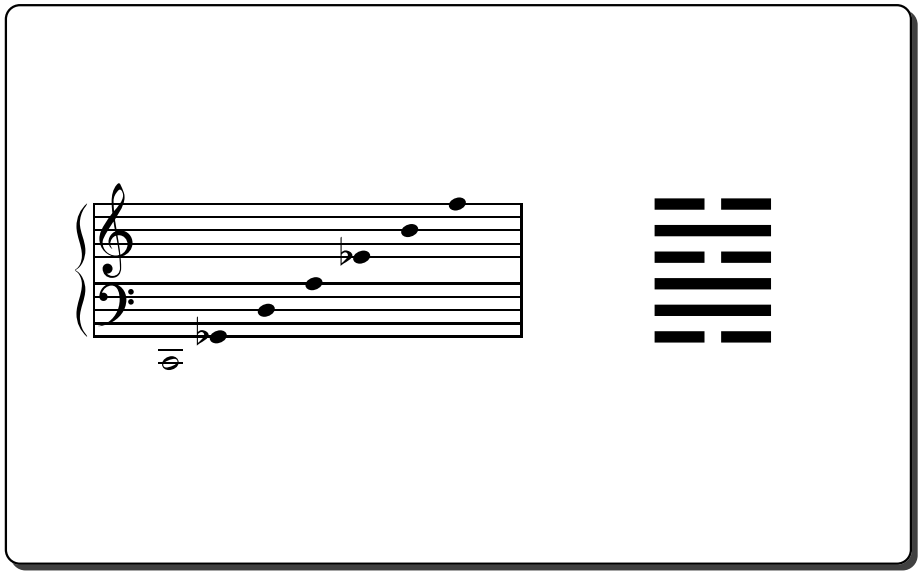

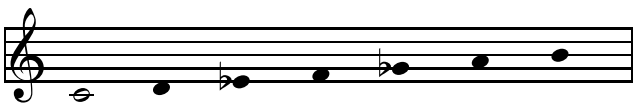

C 48.01

A 7.06

E♭ 9.02

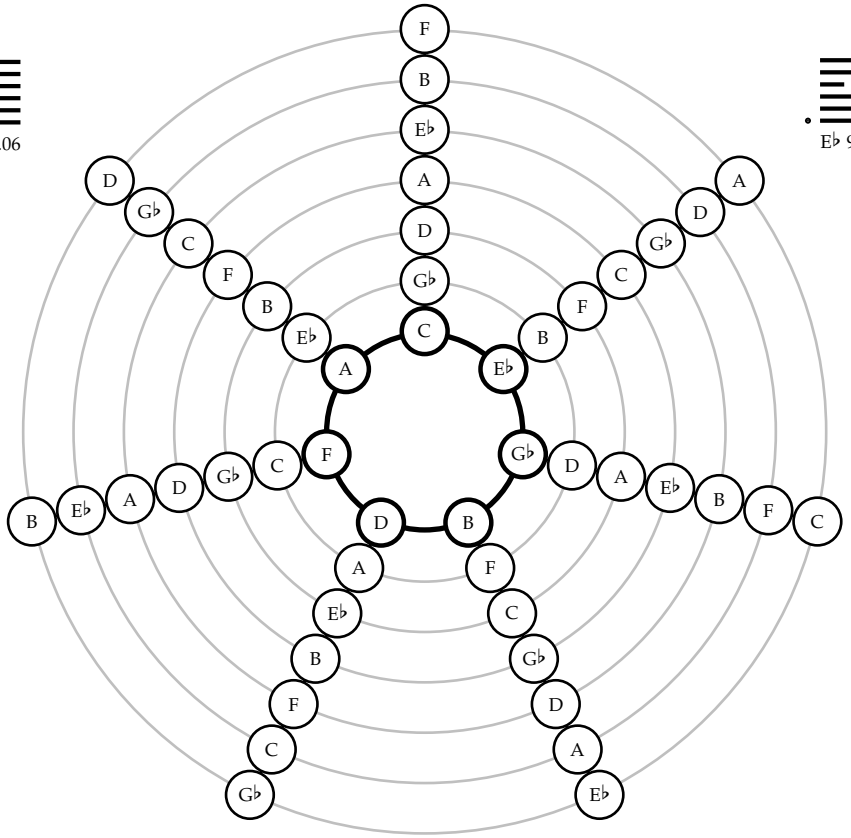

F 30.01

G♭ 1.30

D 36.07

B 2.19

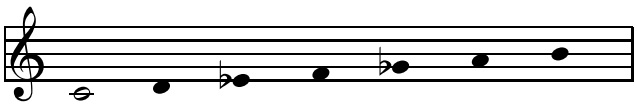

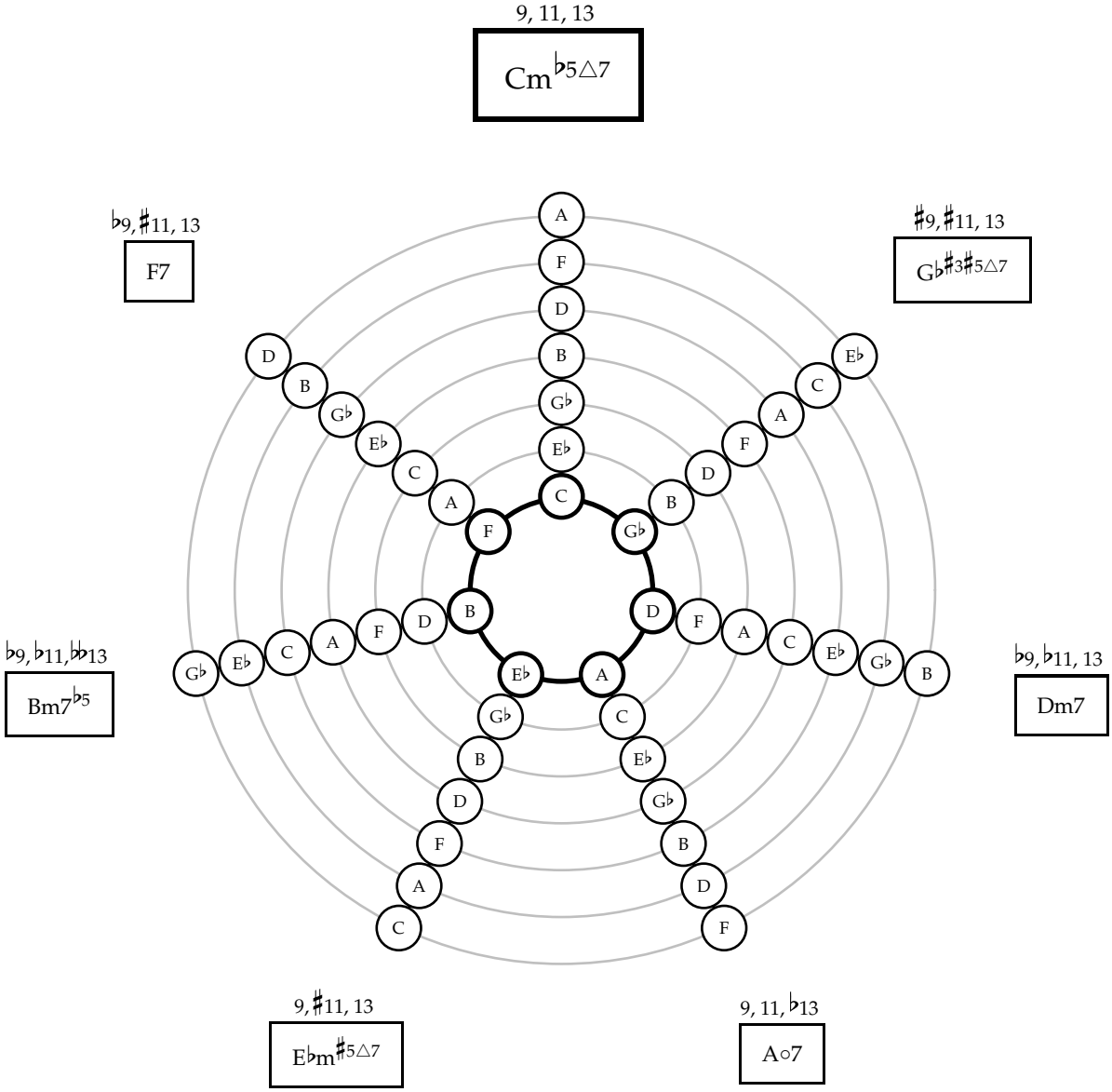
9, 11, 13
Cm♭5△7
♭9, ♯11, 13
F7
♯9, ♯11, 13
G♭♯3♯5△7
♭9, ♭11, ♭♭13
Bm7♭5
♭9, ♭11, 13
Dm7
9, ♯11, 13
E♭m♯5△7
9, 11, ♭13
A○7

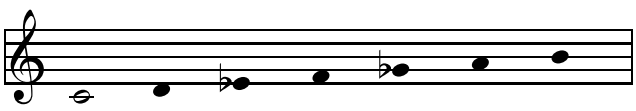

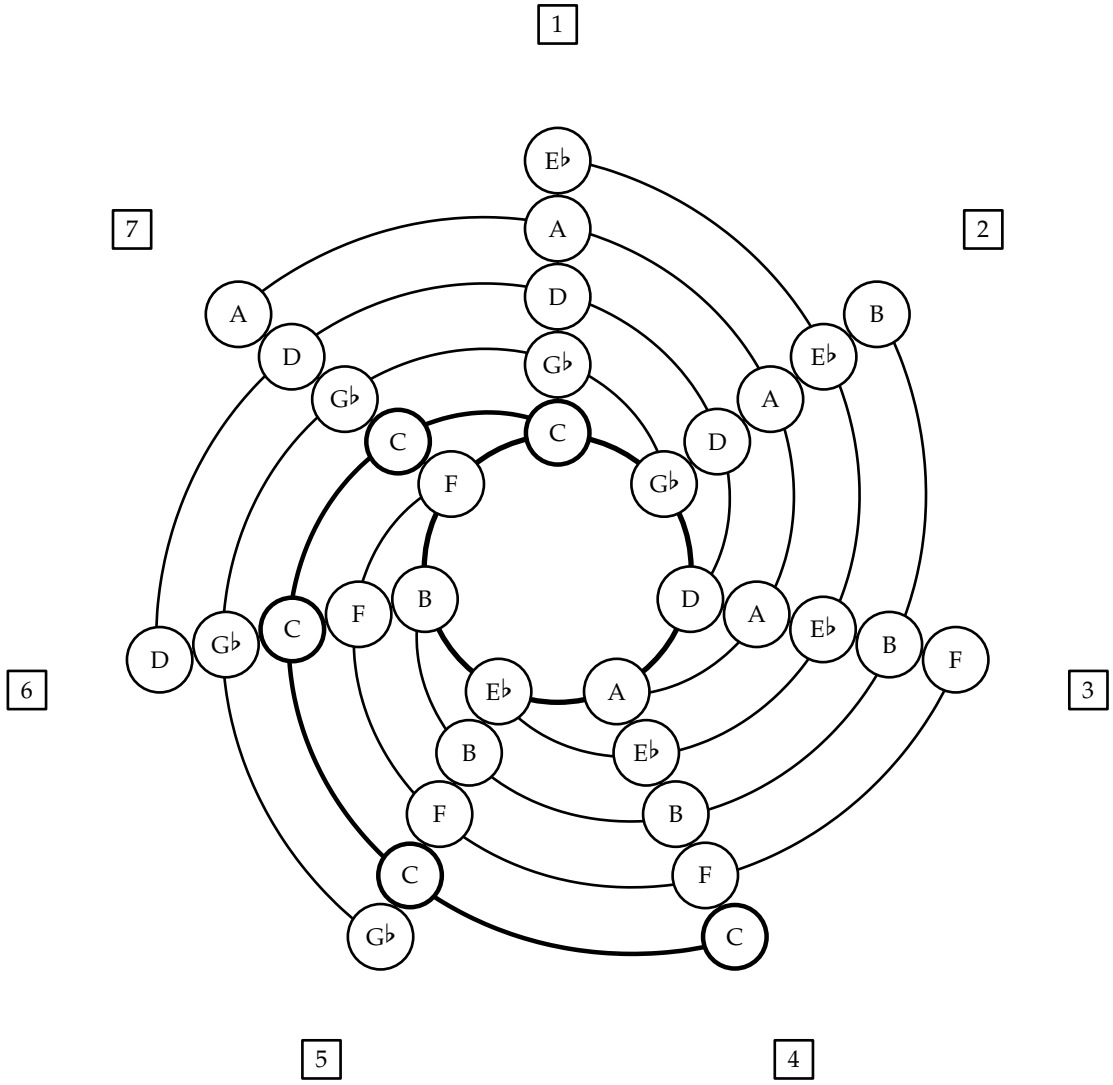
1
2
3
4
5
6
7
E♭
A
D
G♭
C
F
B
E♭
A
D
G♭
C
B
E♭
A
D
G♭
C
F
B
E♭
A
D
G♭
C
F
B
E♭
A
D
G♭
C
F
B
E♭
A
D
G♭
C

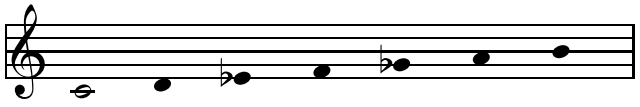

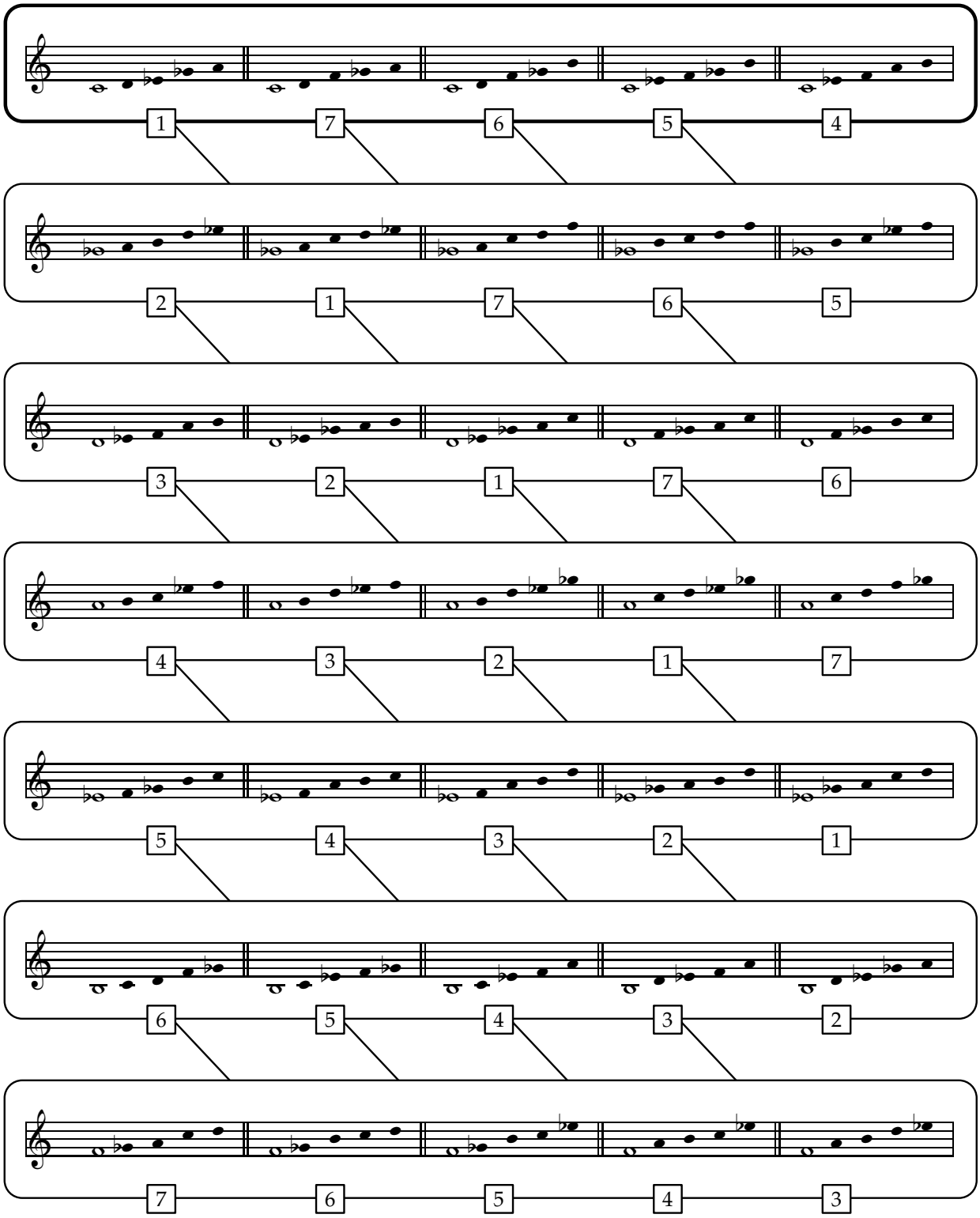
1 7 6 5 4
2 1 7 6 5
3 2 1 7 6
4 3 2 1 7
5 4 3 2 1
6 5 4 3 2
7 6 5 4 3

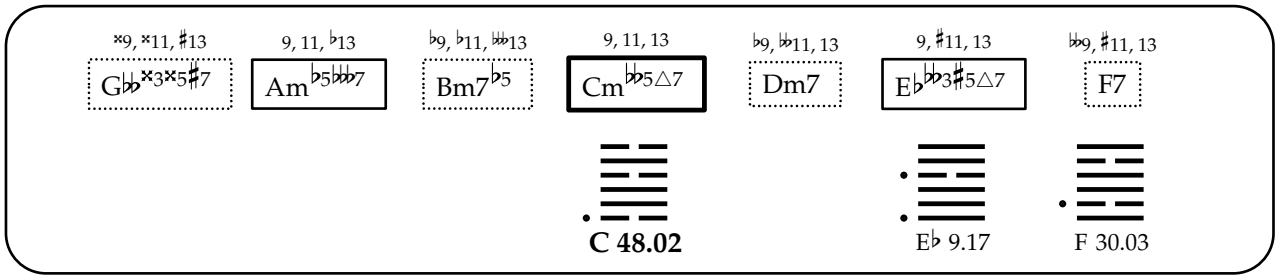
𝄪9, 𝄪11, ♯13
G♭♭𝄪3𝄪5♯7
9, 11, ♭13
Am♭5♭♭♭7
♭9, ♭11, 𝄫13
Bm7♭5
9, 11, 13
Cm♭♭5△7
♭9, ♭♭11, 13
Dm7
9, ♯11, 13
E♭♭♭3♯5△7
♭♭9, ♯11, 13
F7
C 48.02
E♭ 9.17
F 30.03

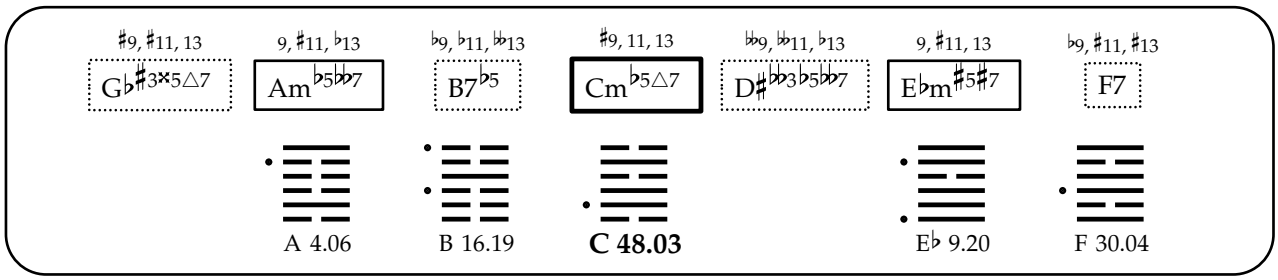
♯9, ♯11, 13
G♭♯3𝄪5△7
9, ♯11, ♭13
Am♭5♭♭7
♭9, ♭11, ♭♭13
B7♭5
♯9, 11, 13
Cm♭5△7
♭♭9, ♭♭11, ♭13
D♯♭♭3♭5♭♭7
9, ♯11, 13
E♭m♯5♯7
♭9, ♯11, ♯13
F7
A 4.06
B 16.19
C 48.03
E♭ 9.20
F 30.04

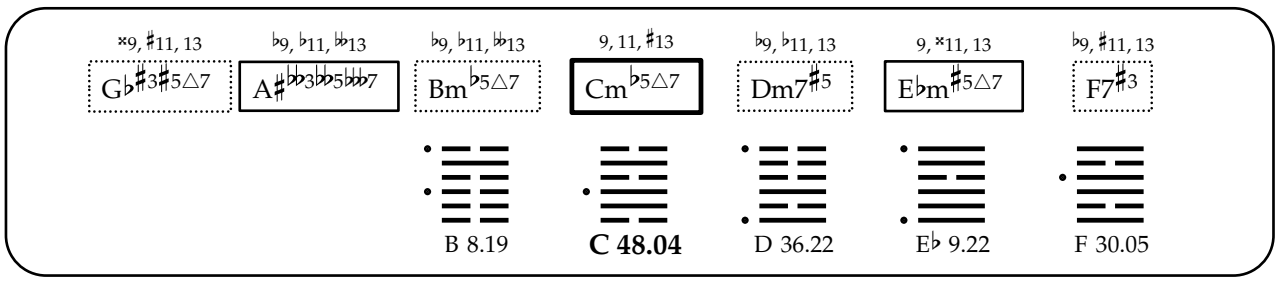
𝄪9, ♯11, 13
G♭♯3♯5△7
♭9, ♭11, ♭♭13
A♯♭♭3♭♭5♭♭♭7
♭9, ♭11, ♭♭13
Bm♭5△7
9, 11, ♯13
Cm♭5△7
♭9, ♭11, 13
Dm7♯5
9, 𝄪11, 13
E♭m♯5△7
♭9, ♯11, 13
F7♯3
B 8.19
C 48.04
D 36.22
E♭ 9.22
F 30.05

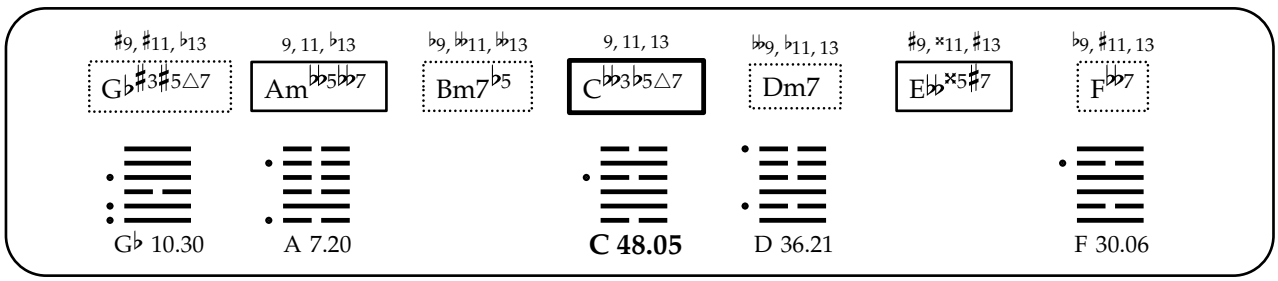
♯9, ♯11, ♭13
G♭♯3♯5△7
9, 11, ♭13
Am♭♭5♭♭7
♭9, ♭♭11, ♭♭13
Bm7♭5
9, 11, 13
C♭♭3♭5△7
♭♭9, ♭11, 13
Dm7
♯9, 𝄪11, ♯13
E♭♭𝄪5♯7
♭9, ♯11, 13
F♭♭7
G♭ 10.30
A 7.20
C 48.05
D 36.21
F 30.06

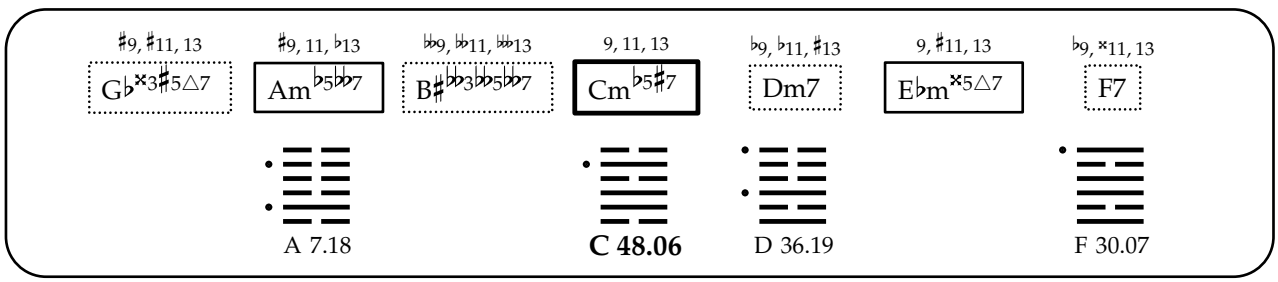
♯9, ♯11, 13
G♭𝄪3♯5△7
♯9, 11, ♭13
Am♭5♭♭7
♭♭9, ♭♭11, 𝄫13
B♯♭♭3♭♭5♭♭7
9, 11, 13
Cm♭5♯7
♭9, ♭11, ♯13
Dm7
9, ♯11, 13
E♭m𝄪5△7
♭9, 𝄪11, 13
F7
A 7.18
C 48.06
D 36.19
F 30.07

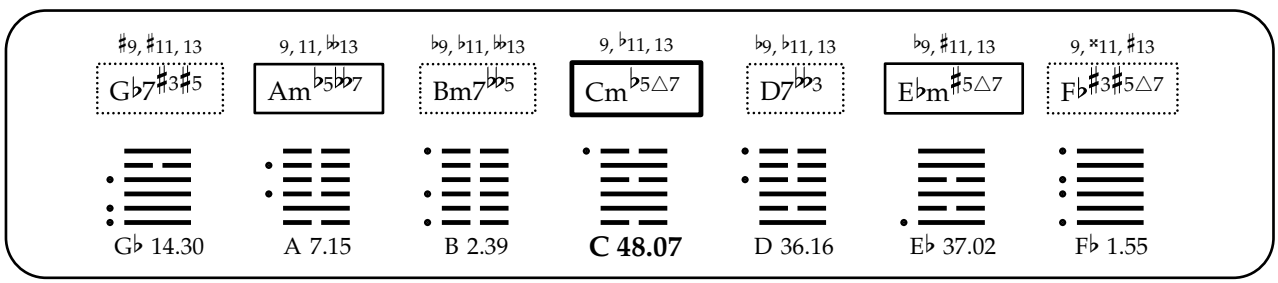
♯9, ♯11, 13
G♭7♯3♯5
9, 11, ♭♭13
Am♭5♭♭7
♭9, ♭11, ♭♭13
Bm7♭♭5
9, ♭11, 13
Cm♭5△7
♭9, ♭11, 13
D7♭♭3
♭9, ♯11, 13
E♭m♯5△7
9, 𝄪11, ♯13
F♭♯3♯5△7
G♭ 14.30
A 7.15
B 2.39
C 48.07
D 36.16
E♭ 37.02
F♭ 1.55

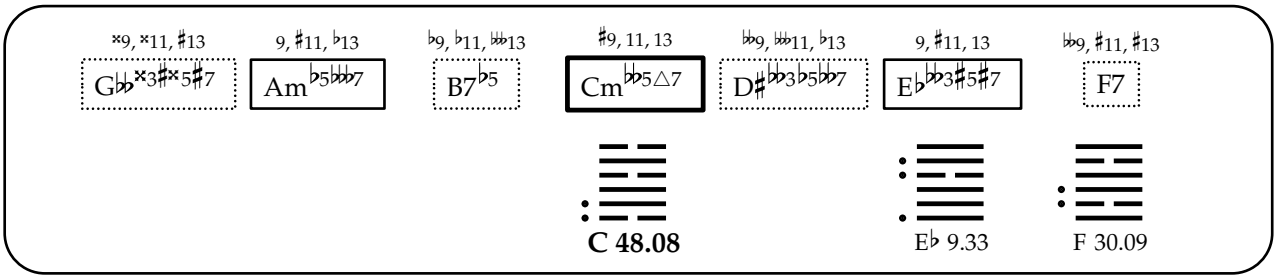
𝄪9, 𝄪11, ♯13
G♭♭𝄪3♯𝄪5♯7
9, ♯11, ♭13
Am♭5♭♭♭7
♭9, ♭11, 𝄫13
B7♭5
♯9, 11, 13
Cm♭♭5△7
♭♭9, 𝄫11, ♭13
D♯♭♭3♭5♭♭♭7
9, ♯11, 13
E♭♭♭3♯5♯7
♭♭9, ♯11, ♯13
F7
C 48.08
E♭ 9.33
F 30.09

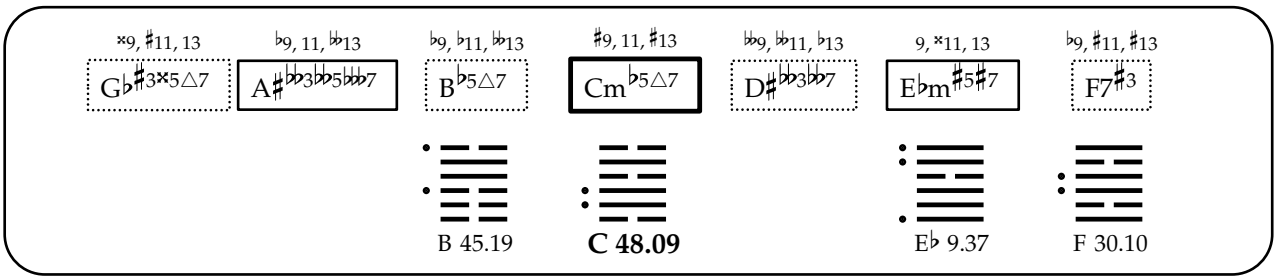
𝄪9, ♯11, 13
G♭♯3𝄪5△7
♭9, 11, ♭13
A♯♭♭3♭♭5♭♭♭7
♭9, ♭11, ♭13
B♭5△7
♯9, 11, ♯13
Cm♭5△7
♭♭9, ♭11, ♭13
D♯♭♭3♭♭7
9, 𝄪11, 13
E♭m♯5♯7
♭9, ♯11, ♯13
F7♯3
B 45.19
C 48.09
E♭ 9.37
F 30.10

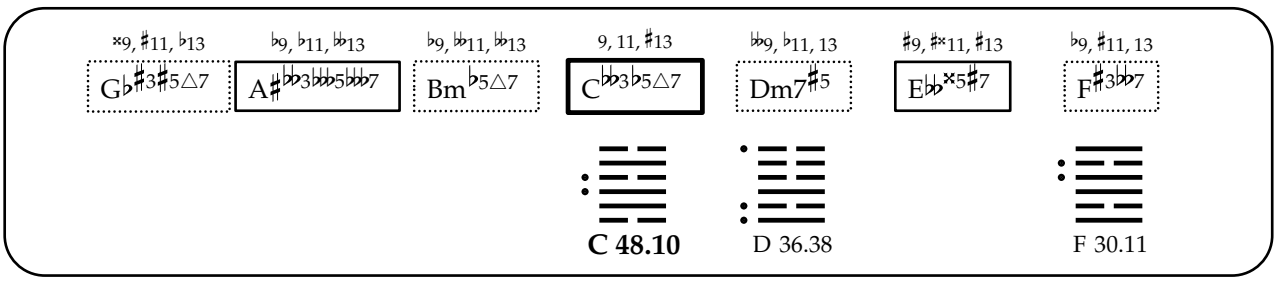
𝄪9, ♯11, ♭13
G♭♯3♯5△7
♭9, ♭11, ♭13
A♯♭♭3♭♭♭5♭♭♭7
♭9, ♭11, ♭13
Bm♭5△7
9, 11, ♯13
C♭♭3♭5△7
♭♭9, ♭11, 13
Dm7♯5
♯9, ♯𝄪11, ♯13
E♭♭𝄪5♯7
♭9, ♯11, 13
F♯3♭♭7
C 48.10
D 36.38
F 30.11

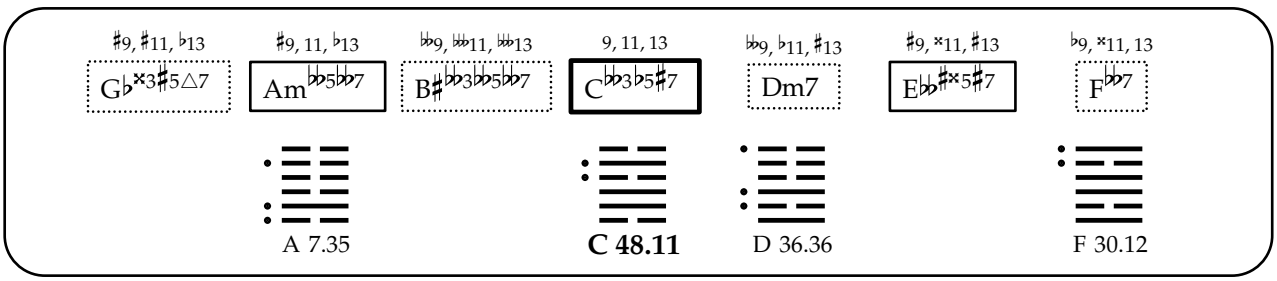
♯9, ♯11, ♭13
G♭𝄪3♯5△7
♯9, 11, ♭13
Am♭♭5♭♭7
♭♭9, 𝄫11, ♭13
B♯♭♭3♭♭5♭♭7
9, 11, 13
C♭♭3♭5♯7
♭♭9, ♭11, ♯13
Dm7
♯9, 𝄪11, ♯13
E♭♭♯𝄪5♯7
♭9, 𝄪11, 13
F♭♭7
A 7.35
C 48.11
D 36.36
F 30.12

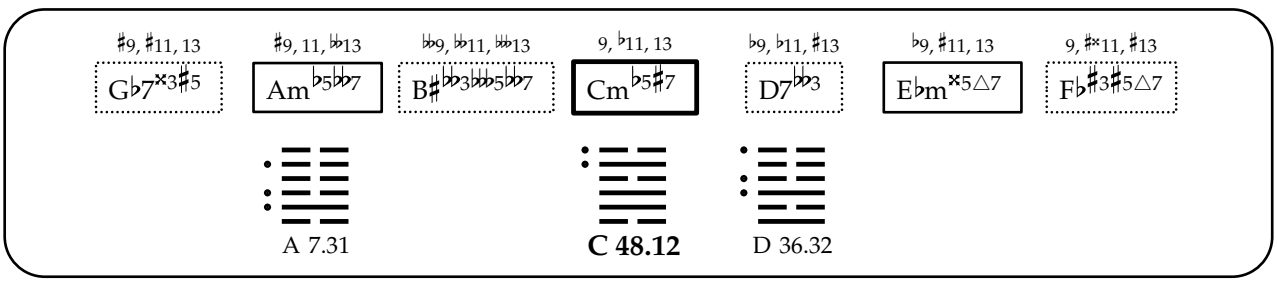
♯9, ♯11, 13
G♭7𝄪3♯5
♯9, 11, ♭13
Am♭5♭♭7
♭♭9, ♭♭11, 𝄫13
B♯♭♭3♭♭♭5♭♭7
9, ♭11, 13
Cm♭5♯7
♭9, ♭11, ♯13
D7♭♭3
♭9, ♯11, 13
E♭m𝄪5△7
9, ♯𝄪11, ♯13
F♭♯3♯5△7
A 7.31
C 48.12
D 36.32

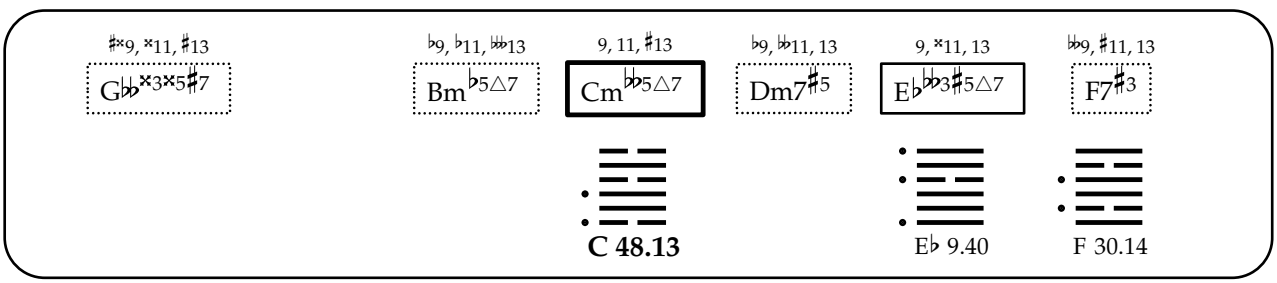
♯𝄪9, 𝄪11, ♯13
G♭♭𝄪3𝄪5♯7
♭9, ♭11, 𝄫13
Bm♭5△7
9, 11, ♯13
Cm♭♭5△7
♭9, ♭♭11, 13
Dm7♯5
9, 𝄪11, 13
E♭♭♭3♯5△7
♭♭9, ♯11, 13
F7♯3
C 48.13
E♭ 9.40
F 30.14

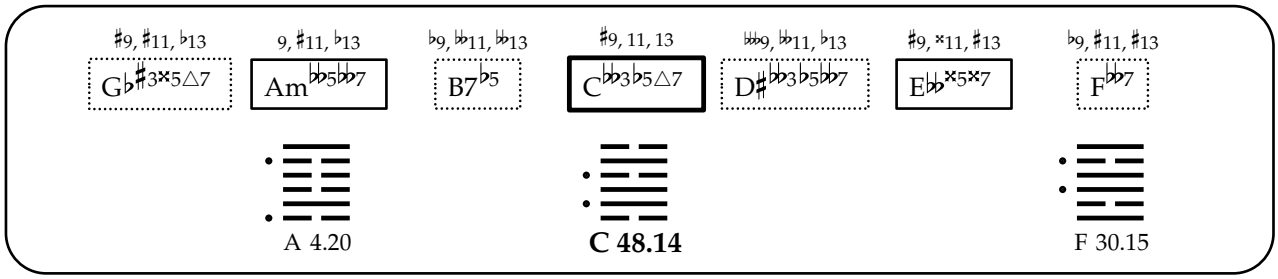

A 4.20 **C 48.14** F 30.15

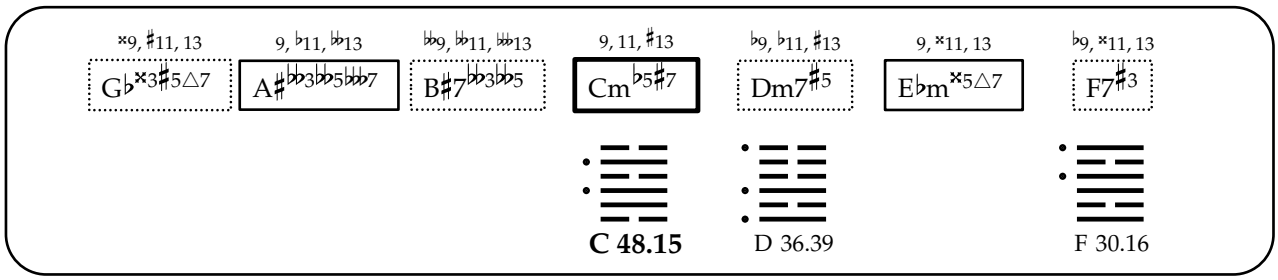

C 48.15 D 36.39 F 30.16

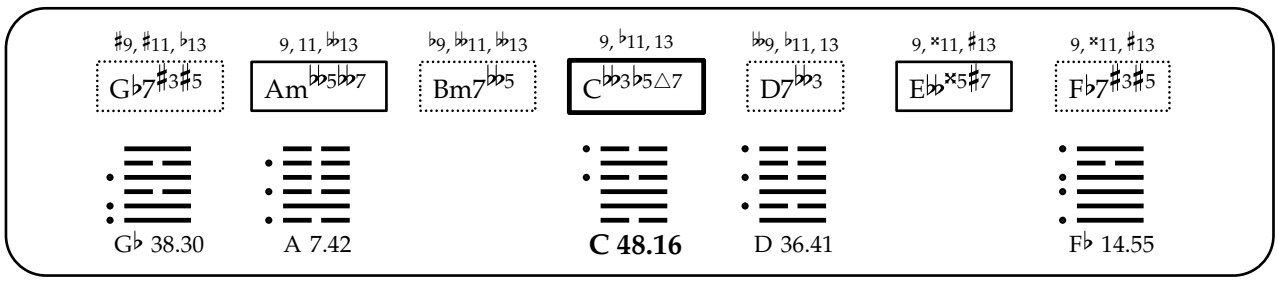

G♭ 38.30 A 7.42 **C 48.16** D 36.41 F♭ 14.55

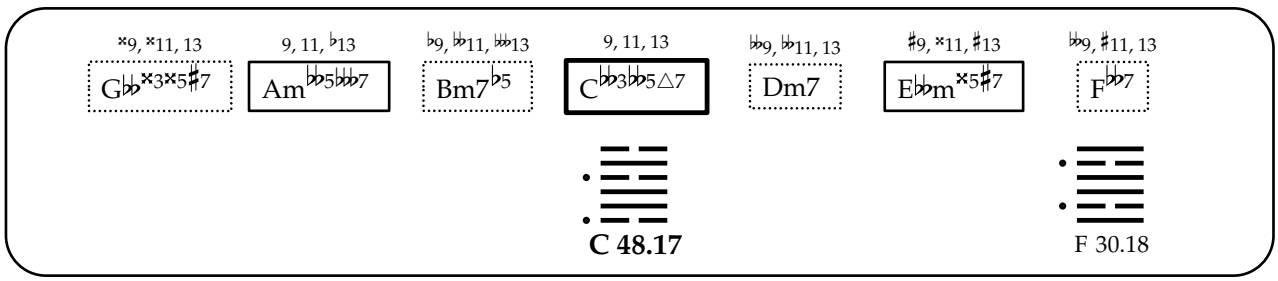

C 48.17 F 30.18

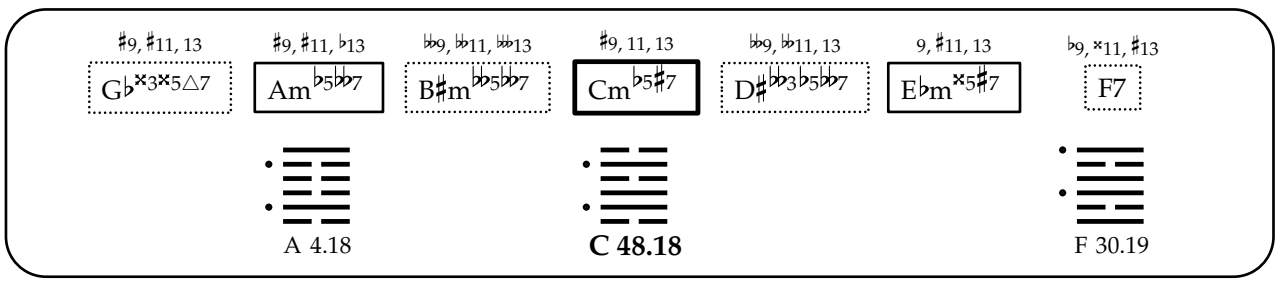

A 4.18 **C 48.18** F 30.19

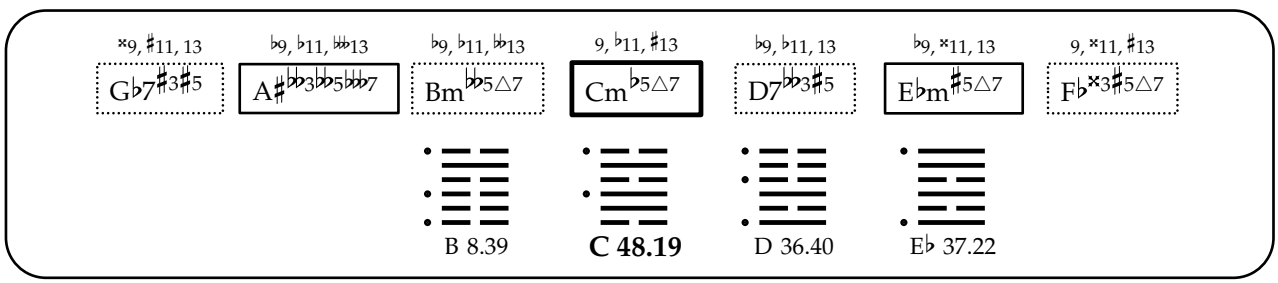

B 8.39 **C 48.19** D 36.40 E♭ 37.22

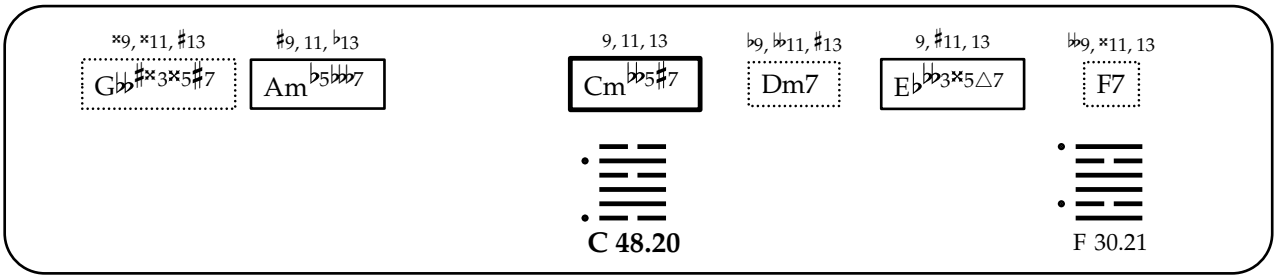
𝄪9, 𝄪11, ♯13
G♭♭♯3𝄪5♯7
♯9, 11, ♭13
Am♭5♭♭♭7
9, 11, 13
Cm♭♭5♯7
♭9, ♭♭11, ♯13
Dm7
9, ♯11, 13
E♭♭♭3𝄪5△7
♭♭9, 𝄪11, 13
F7
C 48.20
F 30.21

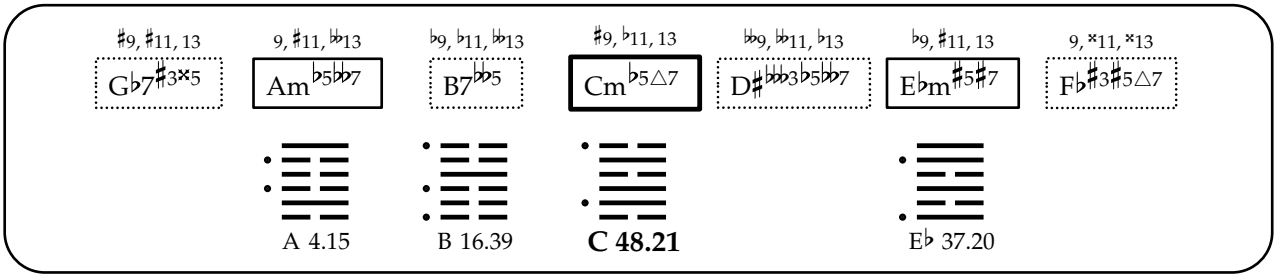
♯9, ♯11, 13
G♭7♯3𝄪5
9, ♯11, ♭♭13
Am♭5♭♭7
♭9, ♭11, ♭♭13
B7♭♭5
♯9, ♭11, 13
Cm♭5△7
♭♭9, ♭♭11, ♭13
D♯♭♭♭3♭5♭♭7
♭9, ♯11, 13
E♭m♯5♯7
9, 𝄪11, 𝄪13
F♭♯3♯5△7
A 4.15
B 16.39
C 48.21
E♭ 37.20

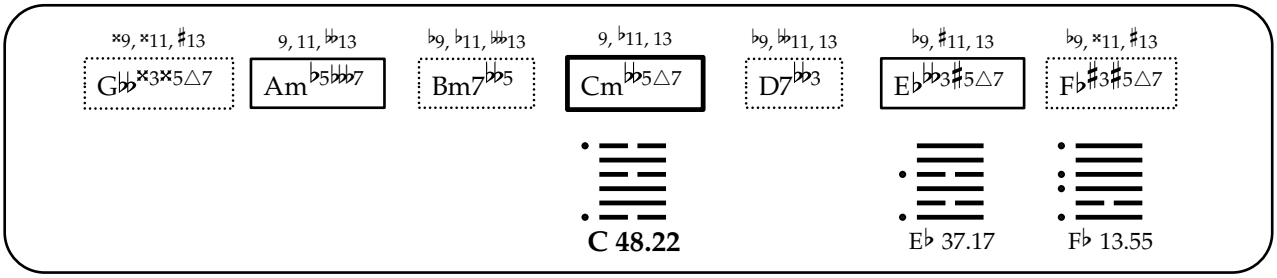
𝄪9, 𝄪11, ♯13
G♭♭𝄪3𝄪5△7
9, 11, ♭♭13
Am♭5♭♭♭7
♭9, ♭11, ♭♭♭13
Bm7♭♭5
9, ♭11, 13
Cm♭♭5△7
♭9, ♭♭11, 13
D7♭♭3
♭9, ♯11, 13
E♭♭♭3♯5△7
♭9, 𝄪11, ♯13
F♭♯3♯5△7
C 48.22
E♭ 37.17
F♭ 13.55

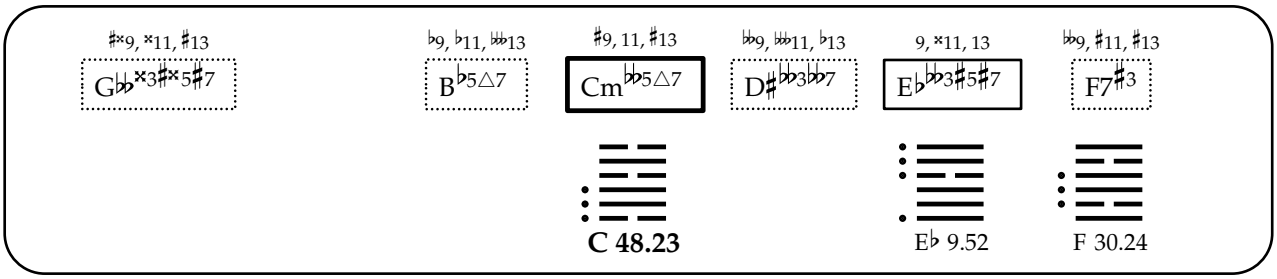
♯𝄪9, 𝄪11, ♯13
G♭♭𝄪3♯𝄪5♯7
♭9, ♭11, ♭♭♭13
B♭5△7
♯9, 11, ♯13
Cm♭♭5△7
♭♭9, ♭♭11, ♭13
D♯♭♭3♭♭7
9, 𝄪11, 13
E♭♭♭3♯5♯7
♭♭9, ♯11, ♯13
F7♯3
C 48.23
E♭ 9.52
F 30.24

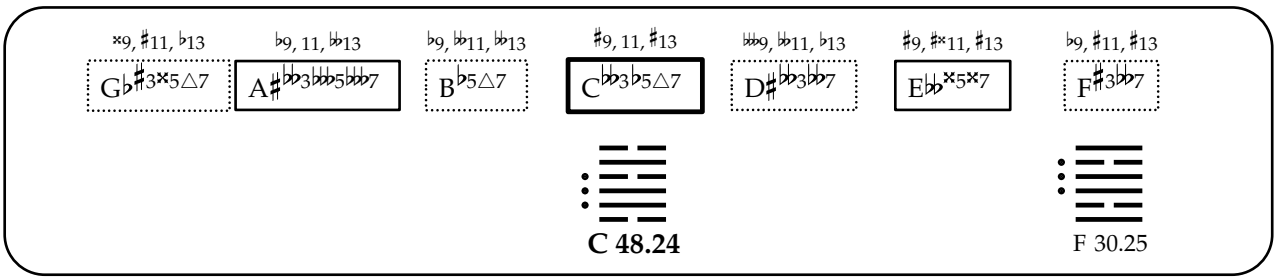
𝄪9, ♯11, ♭13
G♭♯3𝄪5△7
♭9, 11, ♭♭13
A♯♭♭3♭♭♭5♭♭♭7
♭9, ♭♭11, ♭♭13
B♭5△7
♯9, 11, ♯13
C♭♭3♭5△7
♭♭♭9, ♭♭11, ♭13
D♯♭♭3♭♭7
♯9, ♯𝄪11, ♯13
E♭♭𝄪5𝄪7
♭9, ♯11, ♯13
F♯3♭♭7
C 48.24
F 30.25

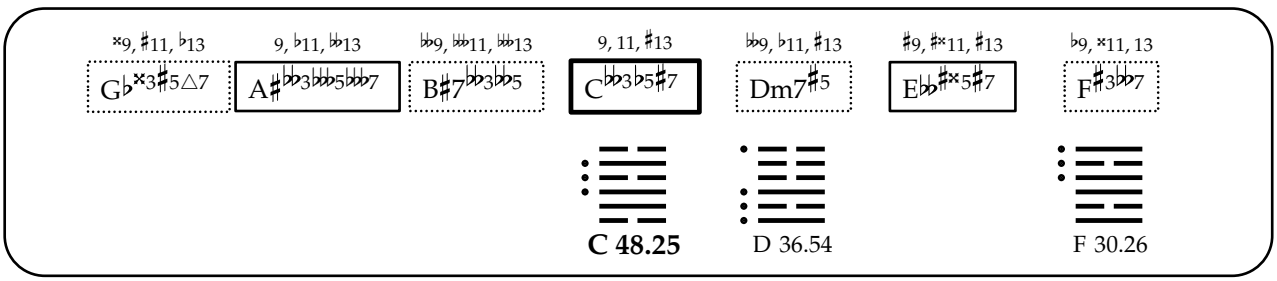
𝄪9, ♯11, ♭13
G♭𝄪3♯5△7
9, ♭11, ♭♭13
A♯♭♭3♭♭♭5♭♭♭7
♭♭9, ♭♭11, ♭♭13
B♯7♭♭3♭♭5
9, 11, ♯13
C♭♭3♭5♯7
♭♭9, ♭11, ♯13
Dm7♯5
♯9, ♯𝄪11, ♯13
E♭♭♯𝄪5♯7
♭9, 𝄪11, 13
F♯3♭♭7
C 48.25
D 36.54
F 30.26

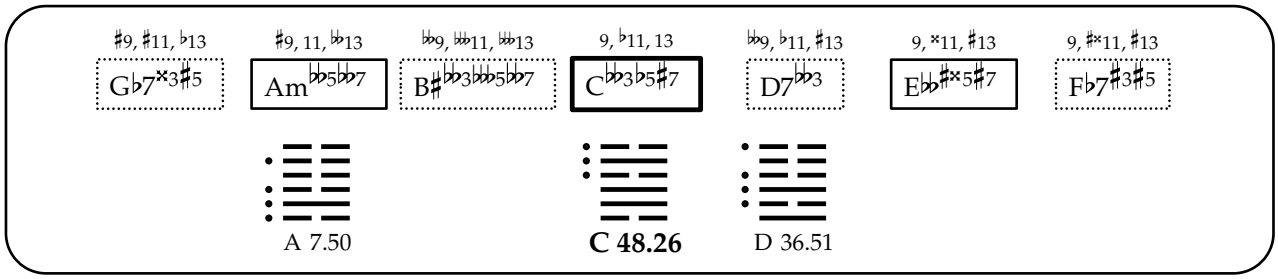
♯9, ♯11, ♭13
G♭7×3♯5
♯9, 11, ♭♭13
Am♭♭5♭♭7
♭♭9, ♭♭♭11, ♭♭♭13
B♯♭♭3♭♭♭5♭♭♭7
9, ♭11, 13
C♭♭3♭5♯7
♭♭9, ♭11, ♯13
D7♭♭3
9, ×11, ♯13
E♭♭♯×5♯7
9, ♯×11, ♯13
F♭7♯3♯5
A 7.50
C 48.26
D 36.51

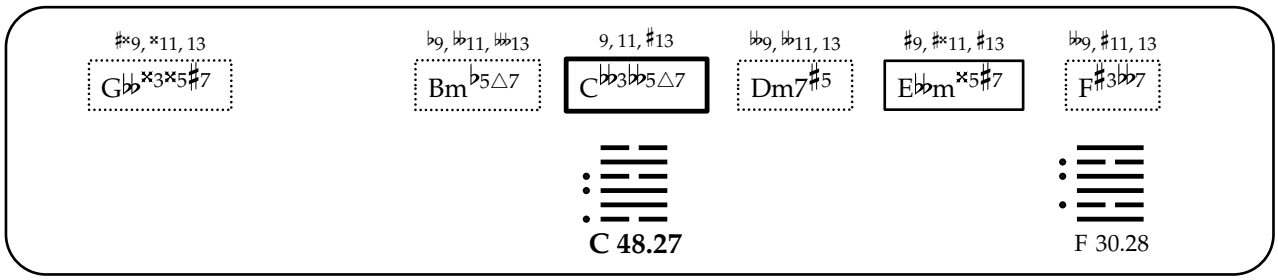
♯×9, ×11, 13
G♭♭×3×5♯7
♭9, ♭♭11, ♭♭♭13
Bm♭5△7
9, 11, ♯13
C♭♭3♭♭5△7
♭♭9, ♭♭11, 13
Dm7♯5
♯9, ♯×11, ♯13
E♭♭m×5♯7
♭♭9, ♯11, 13
F♯3♭♭7
C 48.27
F 30.28

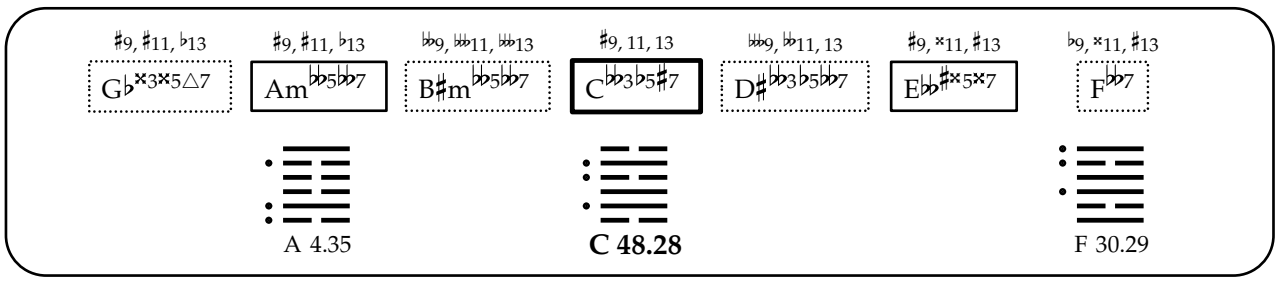
♯9, ♯11, ♭13
G♭×3×5△7
♯9, ♯11, ♭13
Am♭♭5♭♭7
♭♭9, ♭♭♭11, ♭♭♭13
B♯m♭♭5♭♭7
♯9, 11, 13
C♭♭3♭5♯7
♭♭♭9, ♭♭11, 13
D♯♭♭3♭5♭♭7
♯9, ×11, ♯13
E♭♭♯×5×7
♭9, ×11, ♯13
F♭♭7
A 4.35
C 48.28
F 30.29

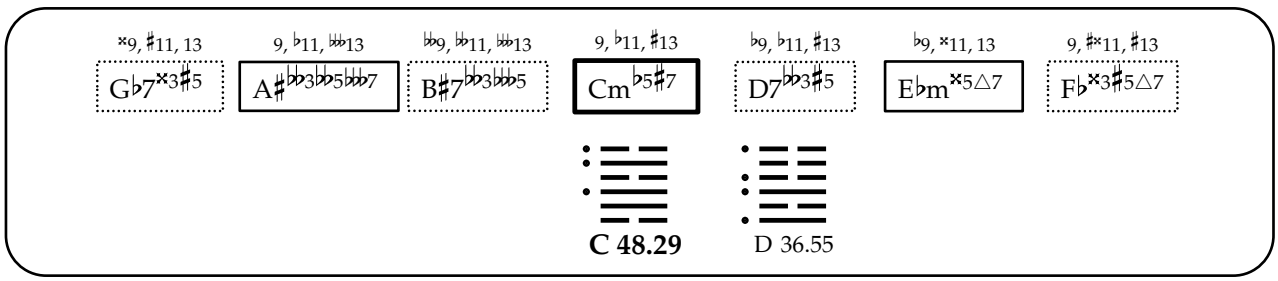
×9, ♯11, 13
G♭7×3♯5
9, ♭11, ♭♭♭13
A♯♭♭3♭♭5♭♭♭7
♭♭9, ♭♭11, ♭♭♭13
B♯7♭♭3♭♭♭5
9, ♭11, ♯13
Cm♭5♯7
♭9, ♭11, ♯13
D7♭♭3♯5
♭9, ×11, 13
E♭m×5△7
9, ♯×11, ♯13
F♭×3♯5△7
C 48.29
D 36.55

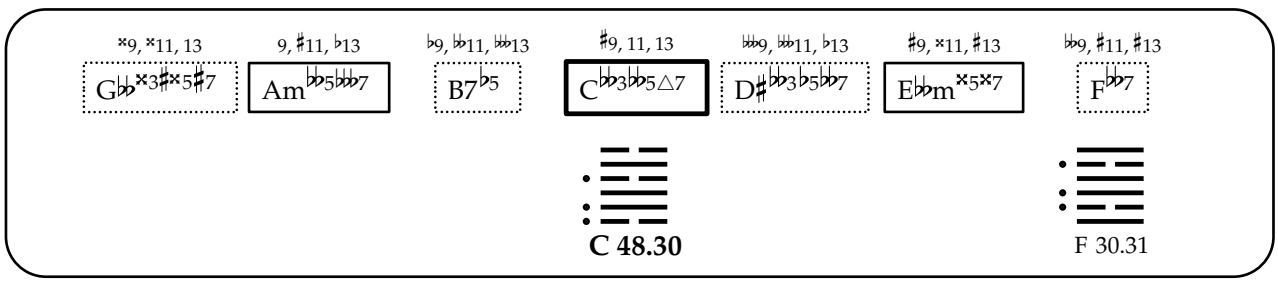
×9, ×11, 13
G♭♭×3♯×5♯7
9, ♯11, ♭13
Am♭♭5♭♭♭7
♭9, ♭♭11, ♭♭♭13
B7♭5
♯9, 11, 13
C♭♭3♭♭5△7
♭♭♭9, ♭♭♭11, ♭13
D♯♭♭3♭5♭♭7
♯9, ×11, ♯13
E♭♭m×5×7
♭♭9, ♯11, ♯13
F♭♭7
C 48.30
F 30.31

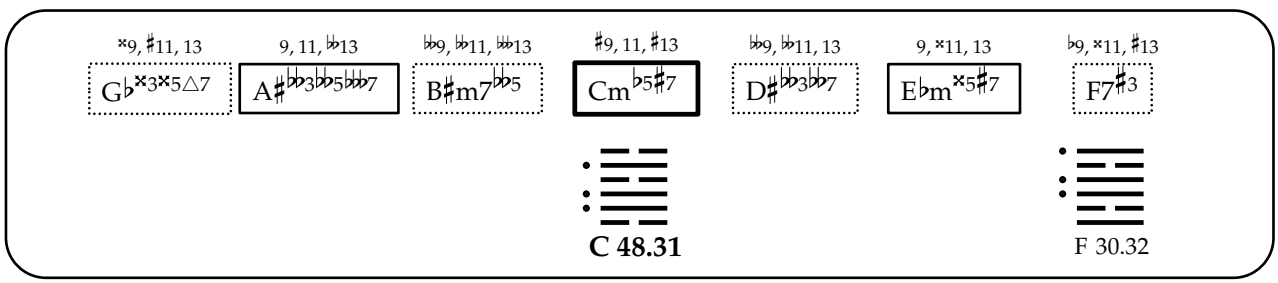
×9, ♯11, 13
G♭×3×5△7
9, 11, ♭♭13
A♯♭♭3♭♭5♭♭♭7
♭♭9, ♭♭11, ♭♭♭13
B♯m7♭♭5
♯9, 11, ♯13
Cm♭5♯7
♭♭9, ♭♭11, 13
D♯♭♭3♭♭7
9, ×11, 13
E♭m×5♯7
♭9, ×11, ♯13
F7♯3
C 48.31
F 30.32

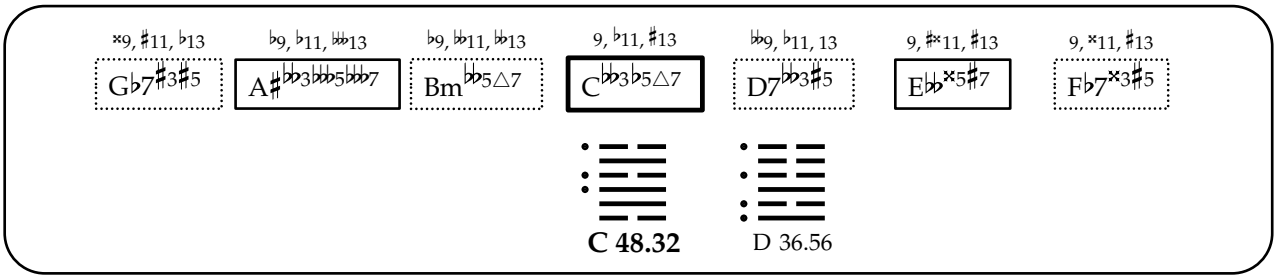
×9, ♯11, ♭13
G♭7♯3♯5
♭9, ♭11, 𝄫13
A♯𝄫3𝄫5𝄫7
♭9, 𝄫11, 𝄫13
Bm𝄫5△7
9, ♭11, ♯13
C𝄫3♭5△7
𝄫9, ♭11, 13
D7𝄫3♯5
9, ♯×11, ♯13
E♭♭×5♯7
9, ×11, ♯13
F♭7×3♯5
C 48.32
D 36.56

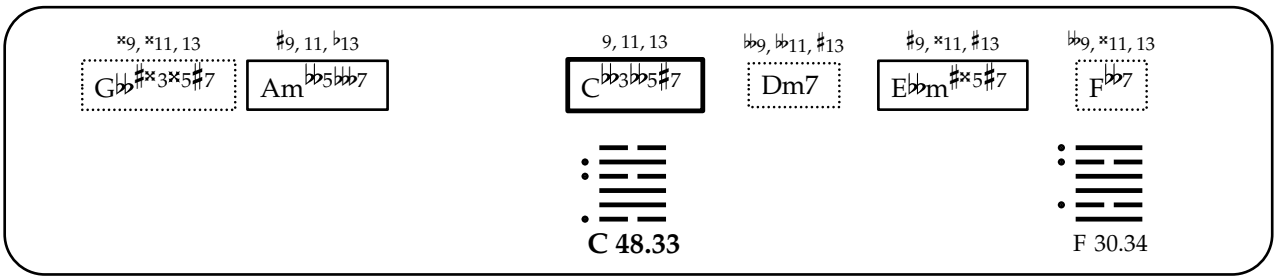
×9, ×11, 13
G♭♭♯×3×5♯7
♯9, 11, ♭13
Am♭5♭♭7
9, 11, 13
C♭♭3♭♭5♯7
♭♭9, ♭♭11, ♯13
Dm7
♯9, ×11, ♯13
E♭♭m♯×5♯7
♭♭9, ×11, 13
F♭♭7
C 48.33
F 30.34

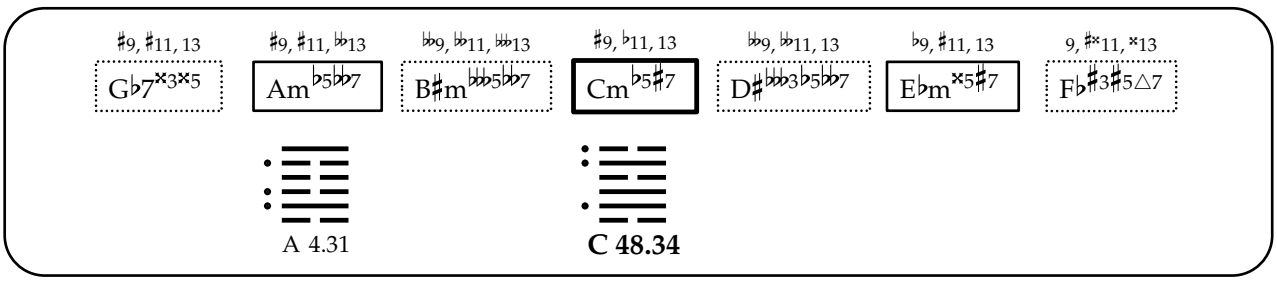
♯9, ♯11, 13
G♭7×3×5
♯9, ♯11, ♭13
Am♭5♭♭7
♭♭9, ♭♭11, 𝄫13
B♯m♭♭♭5♭♭7
♯9, ♭11, 13
Cm♭5♯7
♭♭9, ♭♭11, 13
D♯♭♭♭3♭5♭♭7
♭9, ♯11, 13
E♭m×5♯7
9, ♯×11, ×13
F♭♯3♯5△7
A 4.31
C 48.34

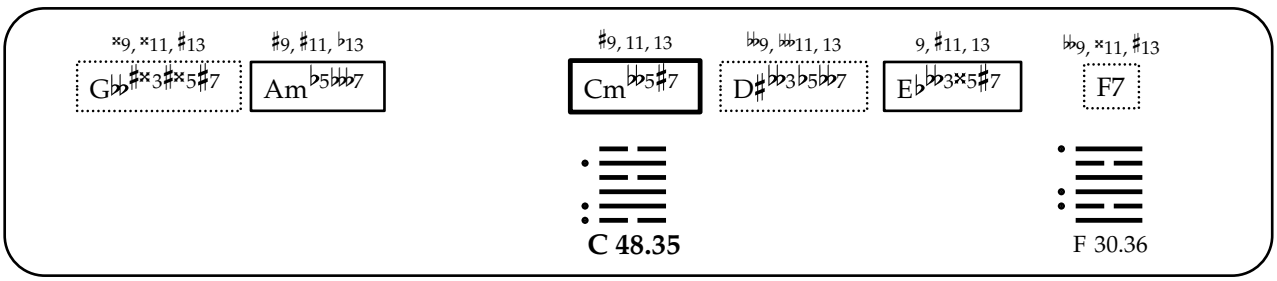
×9, ×11, ♯13
G♭♭♯×3♯×5♯7
♯9, ♯11, ♭13
Am♭5♭♭7
♯9, 11, 13
Cm♭♭5♯7
♭♭9, 𝄫11, 13
D♯♭♭3♭5♭♭7
9, ♯11, 13
E♭♭♭3×5♯7
♭♭9, ×11, ♯13
F7
C 48.35
F 30.36

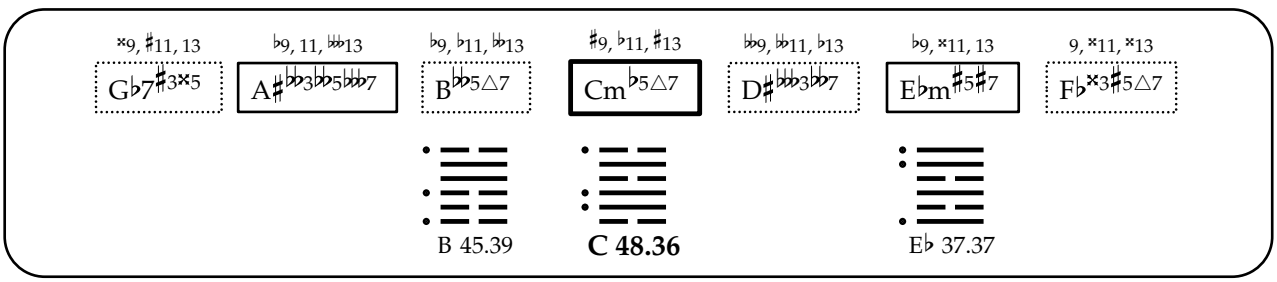
×9, ♯11, 13
G♭7♯3×5
♭9, 11, 𝄫13
A♯𝄫3𝄫5𝄫7
♭9, ♭11, 𝄫13
B𝄫5△7
♯9, ♭11, ♯13
Cm♭5△7
𝄫9, 𝄫11, ♭13
D♯𝄫3𝄫7
♭9, ×11, 13
E♭m♯5♯7
9, ×11, ×13
F♭×3♯5△7
B 45.39
C 48.36
E♭ 37.37

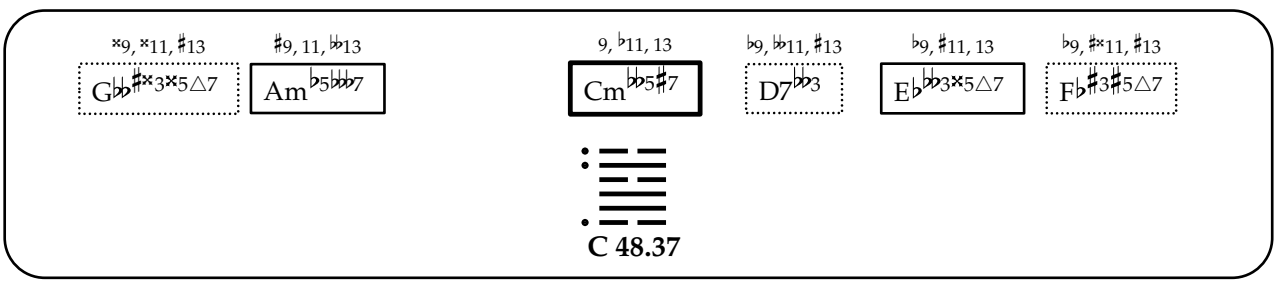
×9, ×11, ♯13
G♭♭♯×3×5△7
♯9, 11, 𝄫13
Am♭5♭♭7
9, ♭11, 13
Cm♭♭5♯7
♭9, 𝄫11, ♯13
D7𝄫3
♭9, ♯11, 13
E♭♭3×5△7
♭9, ♯×11, ♯13
F♭♯3♯5△7
C 48.37

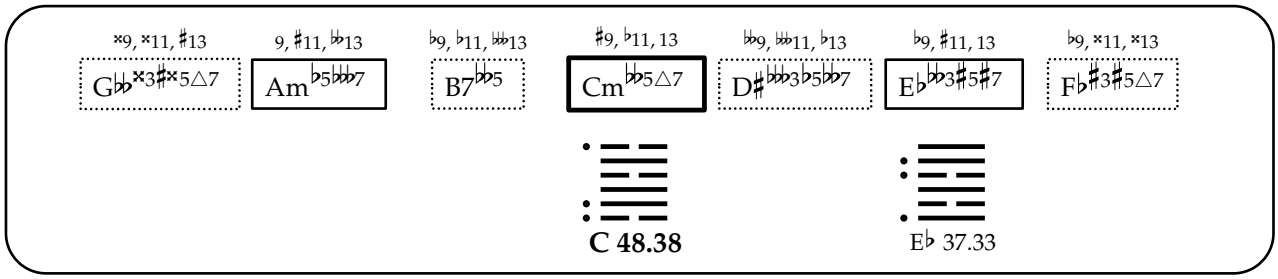
♯×9, ×11, ♯13
G♭♭×3♯×5△7
9, ♯11, ♭♭13
Am♭5♭♭♭7
♭9, ♭11, ♭♭♭13
B7♭♭5
♯9, ♭11, 13
Cm♭♭5△7
♭♭9, ♭♭♭11, ♭13
D♯♭♭♭3♭5♭♭7
♭9, ♯11, 13
E♭♭♭3♯5♯7
♭9, ×11, ×13
F♭♯3♯5△7
C 48.38
E♭ 37.33

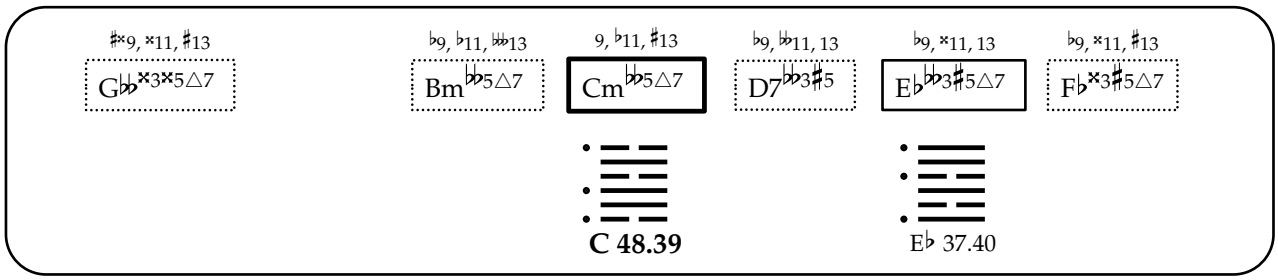
♯×9, ×11, ♯13
G♭♭×3×5△7
♭9, ♭11, ♭♭♭13
Bm♭♭5△7
9, ♭11, ♯13
Cm♭♭5△7
♭9, ♭♭11, 13
D7♭♭3♯5
♭9, ×11, 13
E♭♭♭3♯5△7
♭9, ×11, ♯13
F♭×3♯5△7
C 48.39
E♭ 37.40

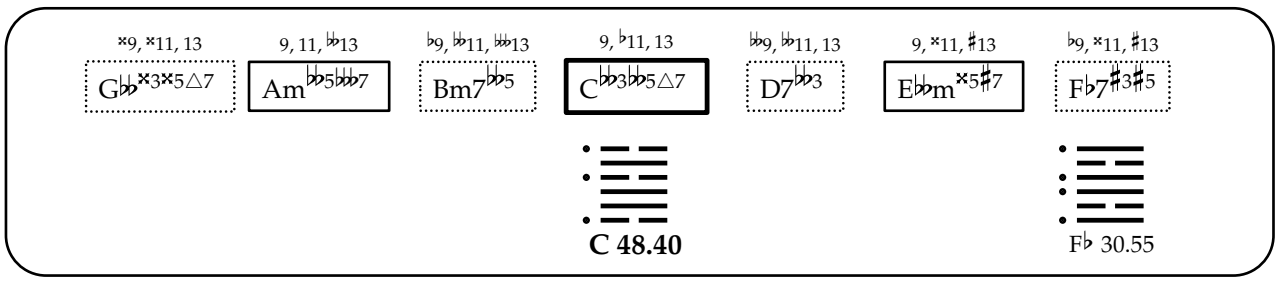
×9, ×11, 13
G♭♭×3×5△7
9, 11, ♭♭13
Am♭♭5♭♭♭7
♭9, ♭♭11, ♭♭♭13
Bm7♭♭5
9, ♭11, 13
C♭♭3♭♭5△7
♭♭9, ♭♭11, 13
D7♭♭3
9, ×11, ♯13
E♭♭m×5♯7
♭9, ×11, ♯13
F♭7♯3♯5
C 48.40
F♭ 30.55

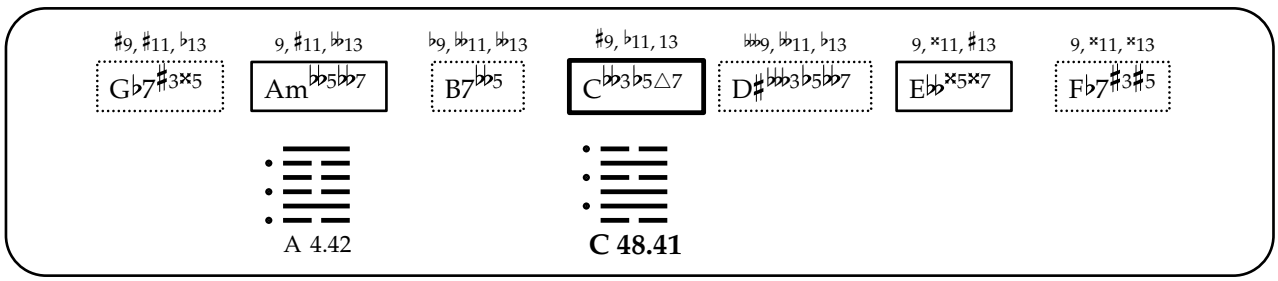
♯9, ♯11, ♭13
G♭7♯3×5
9, ♯11, ♭♭13
Am♭♭5♭♭7
♭9, ♭♭11, ♭♭13
B7♭♭5
♯9, ♭11, 13
C♭♭3♭5△7
♭♭♭9, ♭♭11, ♭13
D♯♭♭♭3♭5♭♭7
9, ×11, ♯13
E♭♭×5×7
9, ×11, ×13
F♭7♯3♯5
A 4.42
C 48.41

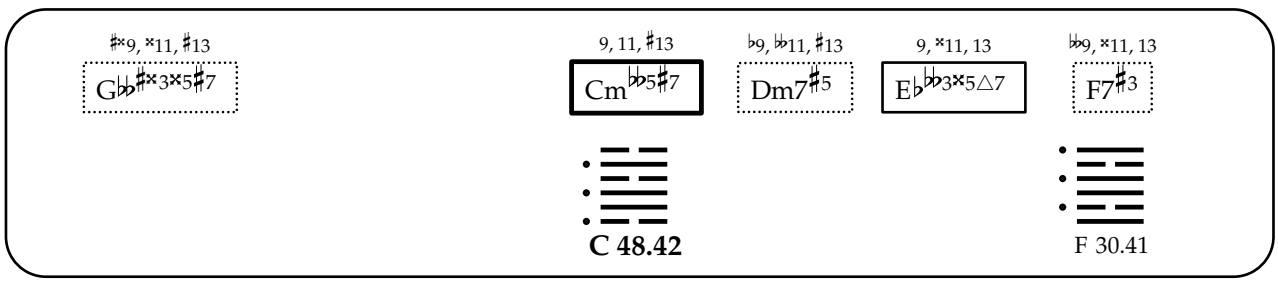
♯×9, ×11, ♯13
G♭♭♯×3×5♯7
9, 11, ♯13
Cm♭♭5♯7
♭9, ♭♭11, ♯13
Dm7♯5
9, ×11, 13
E♭♭♭3×5△7
♭♭9, ×11, 13
F7♯3
C 48.42
F 30.41

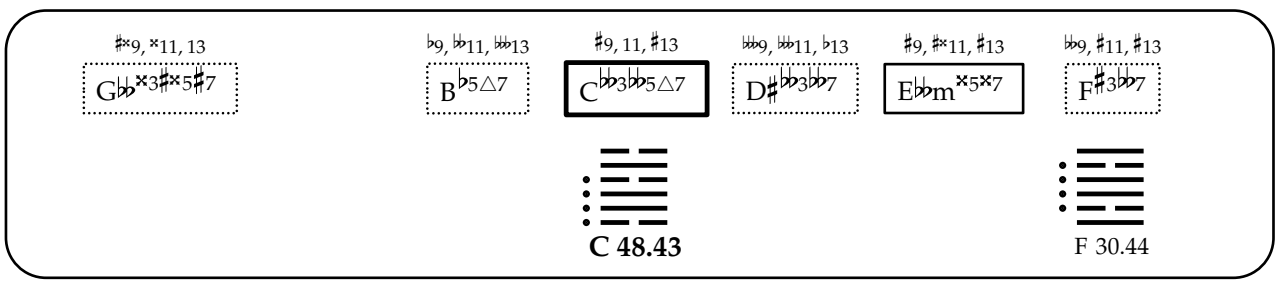
♯×9, ×11, 13
G♭♭×3♯×5♯7
♭9, ♭♭11, ♭♭♭13
B♭5△7
♯9, 11, ♯13
C♭♭3♭♭5△7
♭♭♭9, ♭♭♭11, ♭13
D♯♭♭3♭♭7
♯9, ♯×11, ♯13
E♭♭m×5×7
♭♭9, ♯11, ♯13
F♯3♭♭7
C 48.43
F 30.44

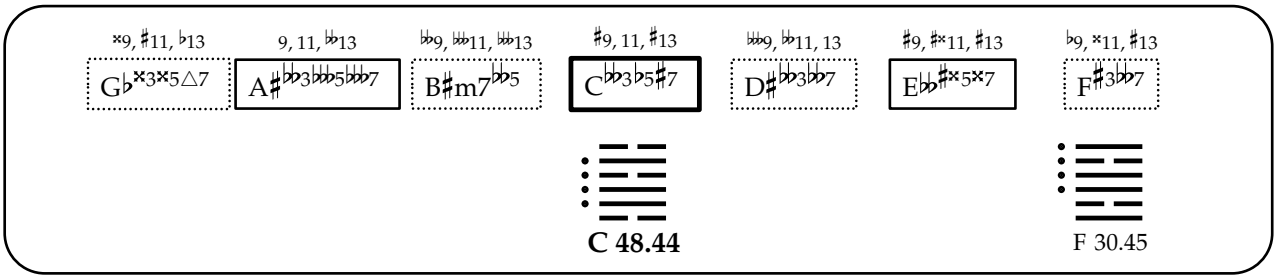
×9, ♯11, ♭13
G♭×3×5△7
9, 11, 𝄫13
A♯𝄫3𝄫5𝄫7
𝄫9, 𝄫11, 𝄫13
B♯m7𝄫5
♯9, 11, ♯13
C𝄫3♭5♯7
𝄫9, 𝄫11, 13
D♯𝄫3𝄫7
♯9, ♯×11, ♯13
E𝄫♯×5×7
♭9, ×11, ♯13
F♯3𝄫7
C 48.44
F 30.45

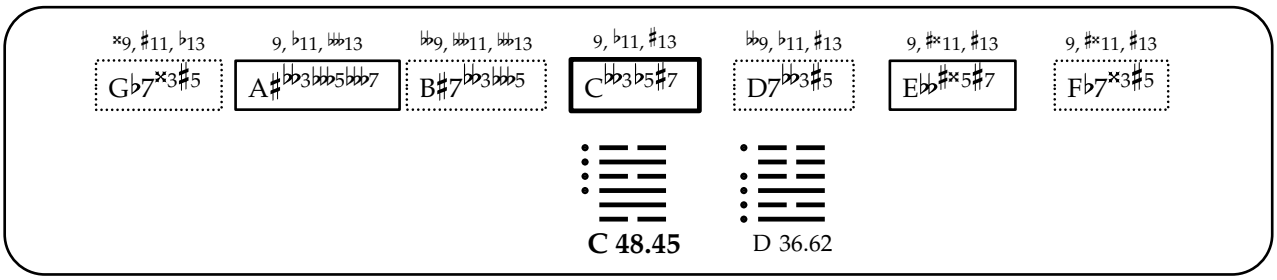
×9, ♯11, ♭13
G♭7×3♯5
9, ♭11, 𝄫13
A♯𝄫3𝄫5𝄫7
𝄫9, 𝄫11, 𝄫13
B♯7𝄫3𝄫5
9, ♭11, ♯13
C𝄫3♭5♯7
𝄫9, ♭11, ♯13
D7𝄫3♯5
9, ♯×11, ♯13
E𝄫♯×5♯7
9, ♯×11, ♯13
F♭7×3♯5
C 48.45
D 36.62

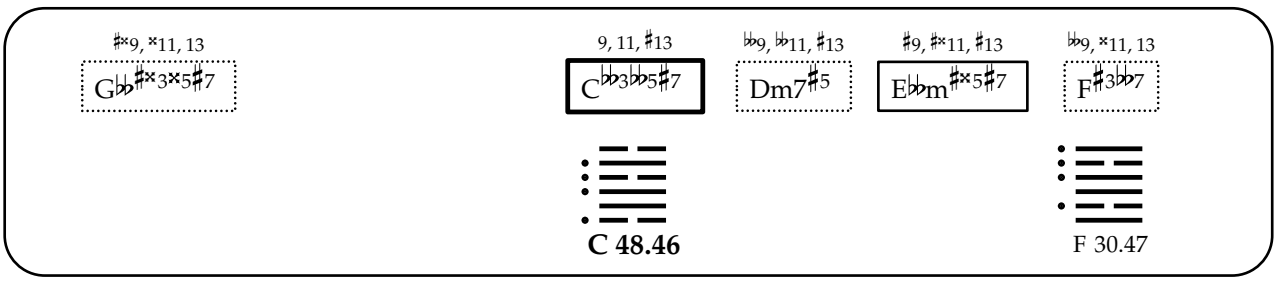
♯×9, ×11, 13
G𝄫♯×3×5♯7
9, 11, ♯13
C𝄫3𝄫5♯7
𝄫9, 𝄫11, ♯13
Dm7♯5
♯9, ♯×11, ♯13
E𝄫m♯×5♯7
𝄫9, ×11, 13
F♯3𝄫7
C 48.46
F 30.47

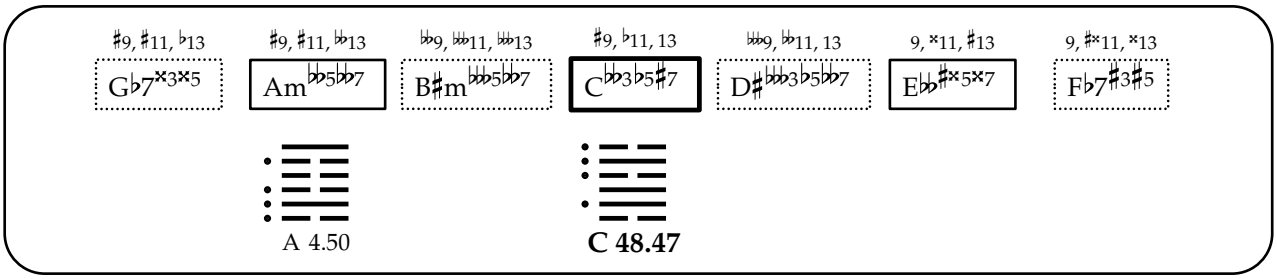
♯9, ♯11, ♭13
G♭7×3×5
♯9, ♯11, 𝄫13
Am𝄫5𝄫7
𝄫9, 𝄫11, 𝄫13
B♯m𝄫5𝄫7
♯9, ♭11, 13
C𝄫3♭5♯7
𝄫9, 𝄫11, 13
D♯𝄫3♭5𝄫7
9, ×11, ♯13
E𝄫♯×5×7
9, ♯×11, ×13
F♭7♯3♯5
A 4.50
C 48.47

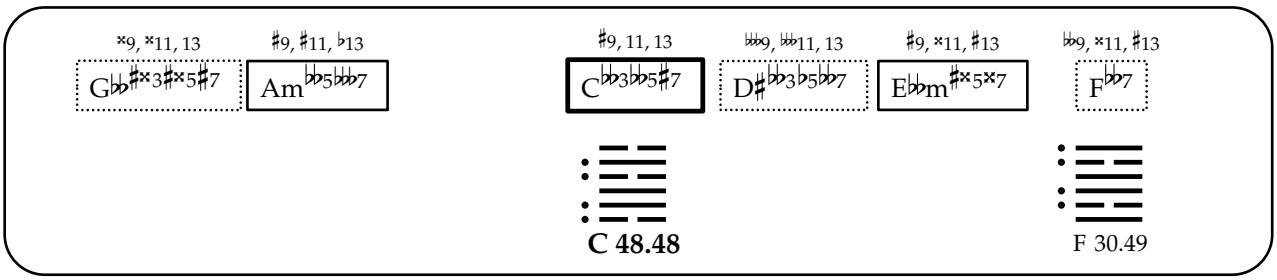
×9, ×11, 13
G𝄫♯×3♯×5♯7
♯9, ♯11, ♭13
Am𝄫5𝄫7
♯9, 11, 13
C𝄫3𝄫5♯7
𝄫9, 𝄫11, 13
D♯𝄫3♭5𝄫7
♯9, ×11, ♯13
E𝄫m♯×5×7
𝄫9, ×11, ♯13
F𝄫7
C 48.48
F 30.49

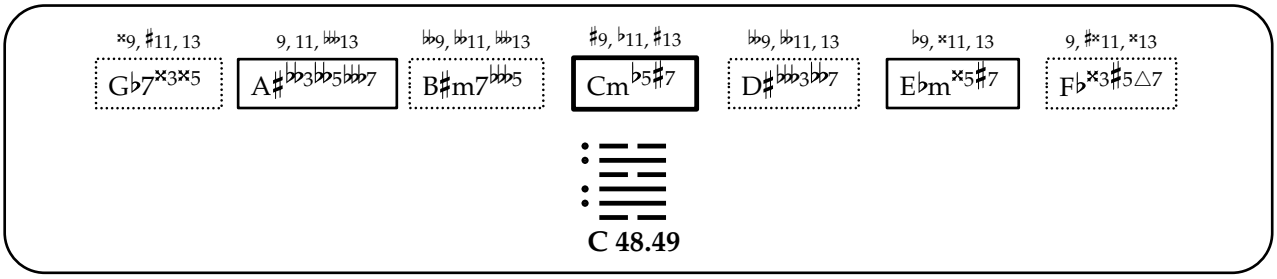
×9, ♯11, 13
G♭7×3×5
9, 11, 𝄫13
A♯𝄫3𝄫5𝄫7
𝄫9, 𝄫11, 𝄫13
B♯m7𝄫5
♯9, ♭11, ♯13
Cm♭5♯7
𝄫9, 𝄫11, 13
D♯𝄫3𝄫7
♭9, ×11, 13
E♭m×5♯7
9, ♯×11, ×13
F♭×3♯5△7
C 48.49

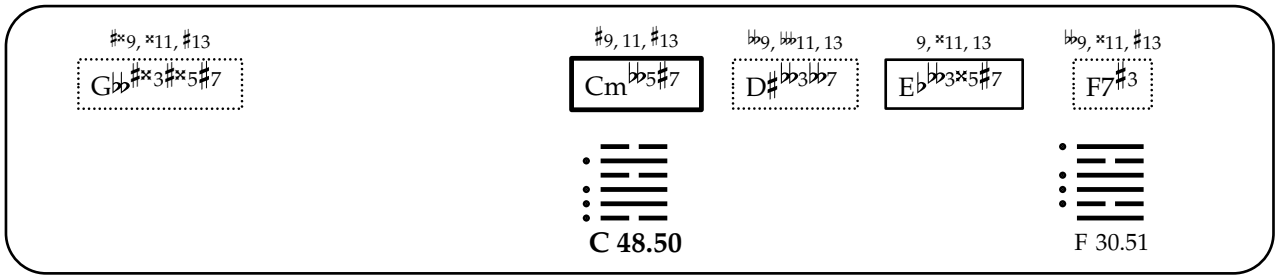
♯×9, ×11, ♯13
G♭♭♯×3♯×5♯7
♯9, 11, ♯13
Cm♭♭5♯7
♭♭9, ♭♭♭11, 13
D♯♭♭♭3♭♭7
9, ×11, 13
E♭♭♭3×5♯7
♭♭9, ×11, ♯13
F7♯3
C 48.50
F 30.51

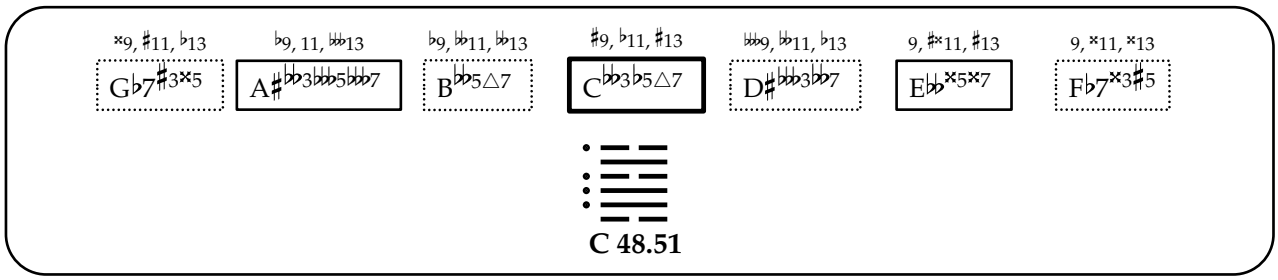
×9, ♯11, ♭13
G♭7♯3×5
♭9, 11, ♭♭♭13
A♯♭♭3♭♭♭5♭♭♭7
♭9, ♭♭11, ♭♭13
B♭♭5△7
♯9, ♭11, ♯13
C♭♭3♭5△7
♭♭♭9, ♭♭11, ♭13
D♯♭♭♭3♭♭7
9, ♯×11, ♯13
E♭♭×5×7
9, ×11, ×13
F♭7×3♯5
C 48.51

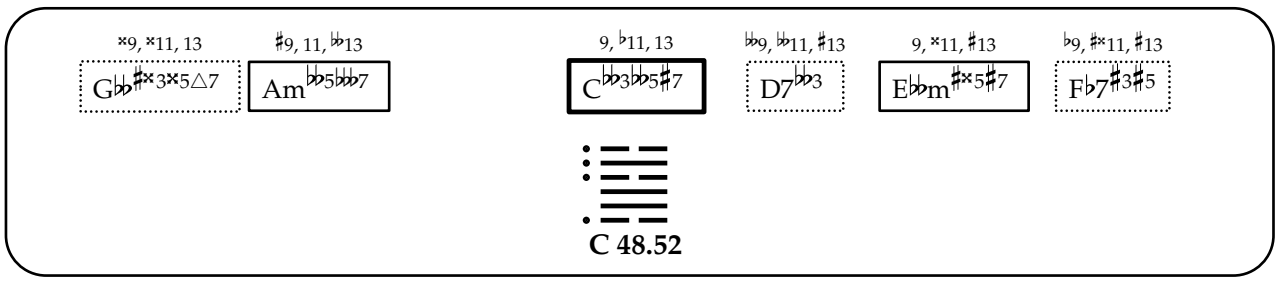
×9, ×11, 13
G♭♭♯×3×5△7
♯9, 11, ♭♭13
Am♭♭5♭♭♭7
9, ♭11, 13
C♭♭3♭♭5♯7
♭♭9, ♭♭11, ♯13
D7♭♭3
9, ×11, ♯13
E♭♭m♯×5♯7
♭9, ♯×11, ♯13
F♭7♯3♯5
C 48.52

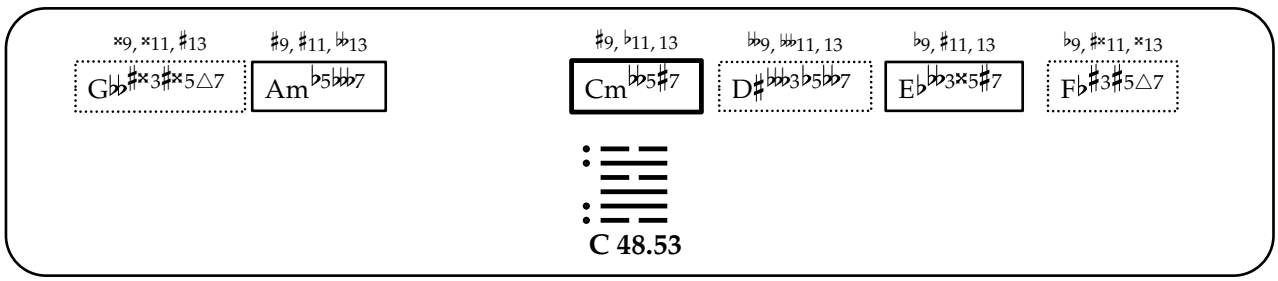
×9, ×11, ♯13
G♭♭♯×3♯×5△7
♯9, ♯11, ♭♭13
Am♭5♭♭♭7
♯9, ♭11, 13
Cm♭♭5♯7
♭♭9, ♭♭♭11, 13
D♯♭♭♭3♭5♭♭7
♭9, ♯11, 13
E♭♭♭3×5♯7
♭9, ♯×11, ×13
F♭♯3♯5△7
C 48.53

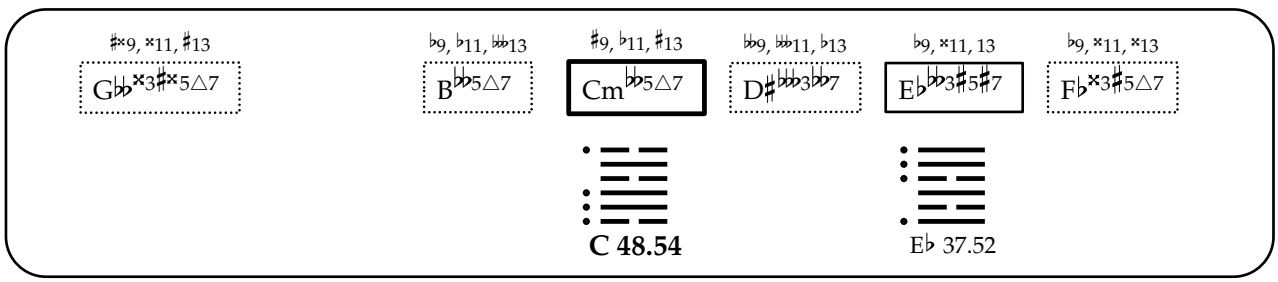
♯×9, ×11, ♯13
G♭♭×3♯×5△7
♭9, ♭11, ♭♭♭13
B♭♭5△7
♯9, ♭11, ♯13
Cm♭♭5△7
♭♭9, ♭♭♭11, ♭13
D♯♭♭♭3♭♭7
♭9, ×11, 13
E♭♭♭3♯5♯7
♭9, ×11, ×13
F♭×3♯5△7
C 48.54
E♭ 37.52

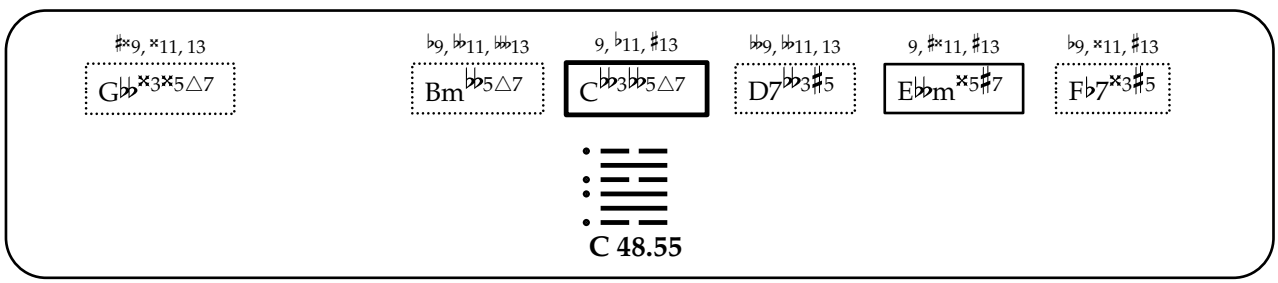
♯×9, ×11, 13
G♭♭×3×5△7
♭9, ♭♭11, ♭♭♭13
Bm♭♭5△7
9, ♭11, ♯13
C♭♭3♭♭5△7
♭♭9, ♭♭11, 13
D7♭♭3♯5
9, ♯×11, ♯13
E♭♭m×5♯7
♭9, ×11, ♯13
F♭7×3♯5
C 48.55

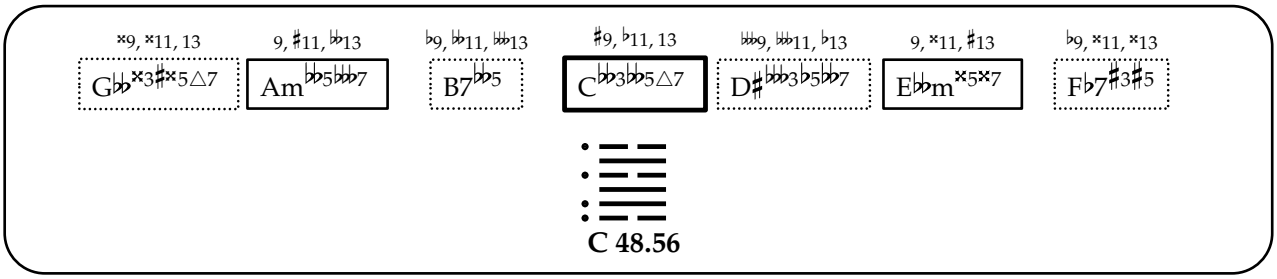

C 48.56

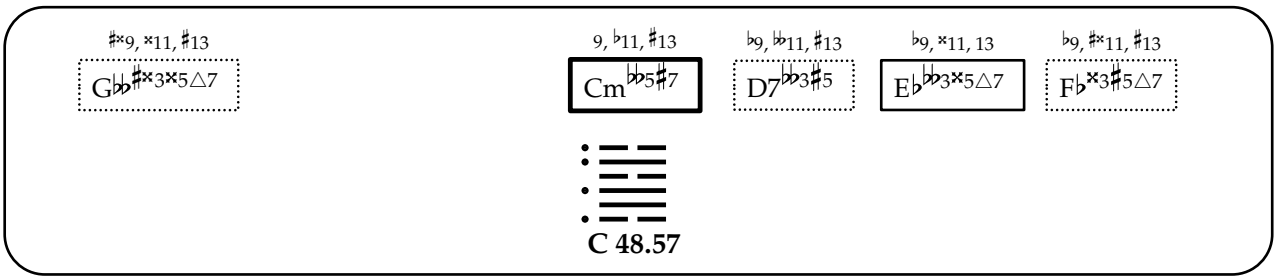

C 48.57

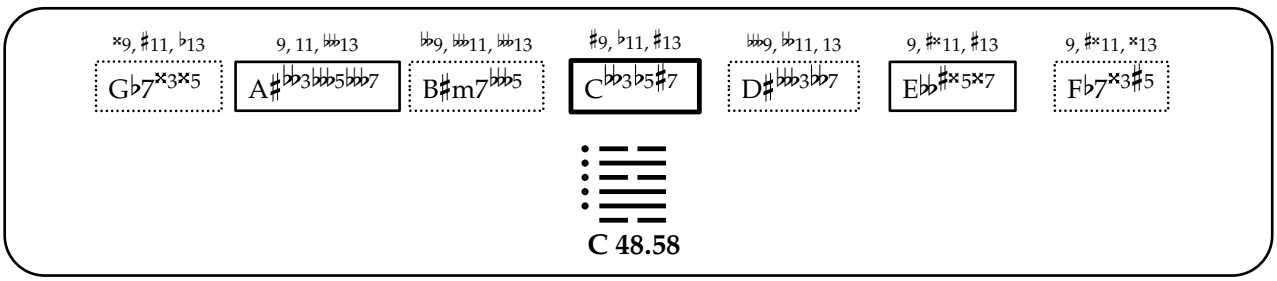

C 48.58

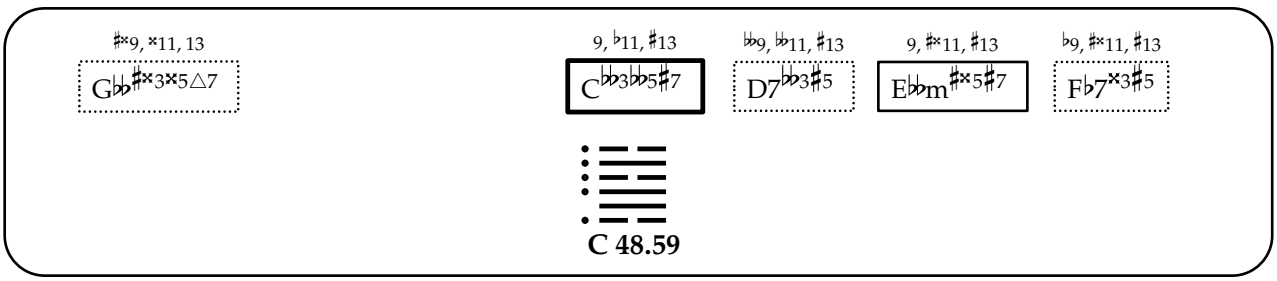

C 48.59

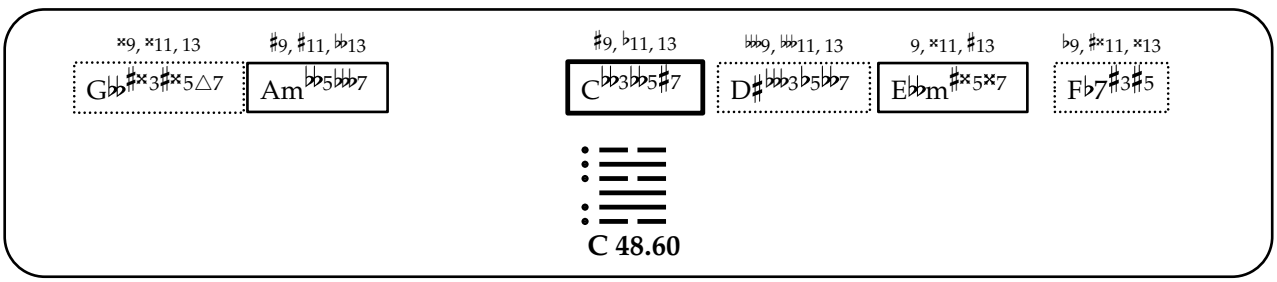

C 48.60

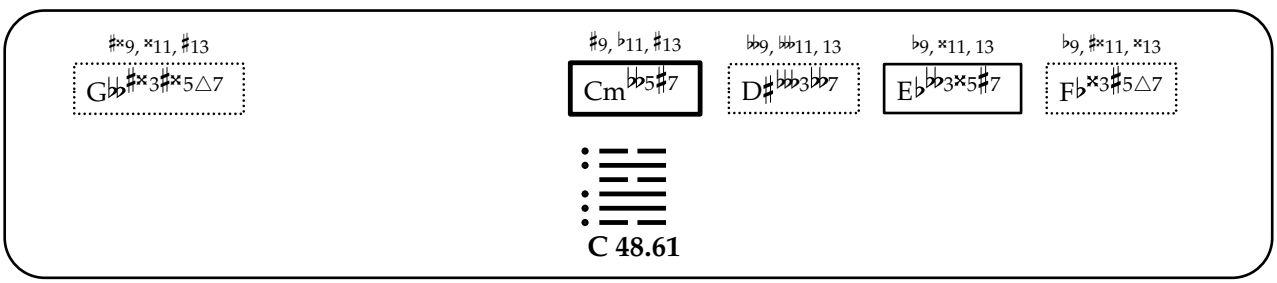

C 48.61

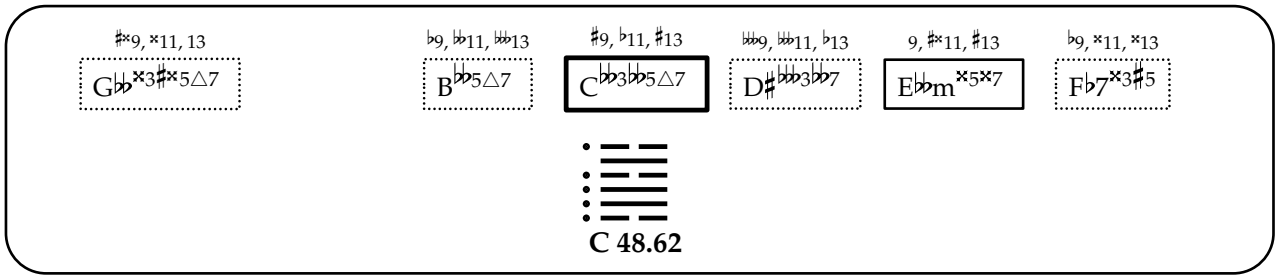
♯×9, ×11, 13
G♭♭×3♯×5△7
♭9, ♭♭11, ♭♭♭13
B♭♭♭5△7
♯9, ♭11, ♯13
C♭♭3♭♭5△7
♭♭♭9, ♭♭♭11, ♭13
D♯♭♭♭3♭♭7
9, ♯×11, ♯13
E♭♭m×5×7
♭9, ×11, ×13
F♭7×3♯5
C 48.62

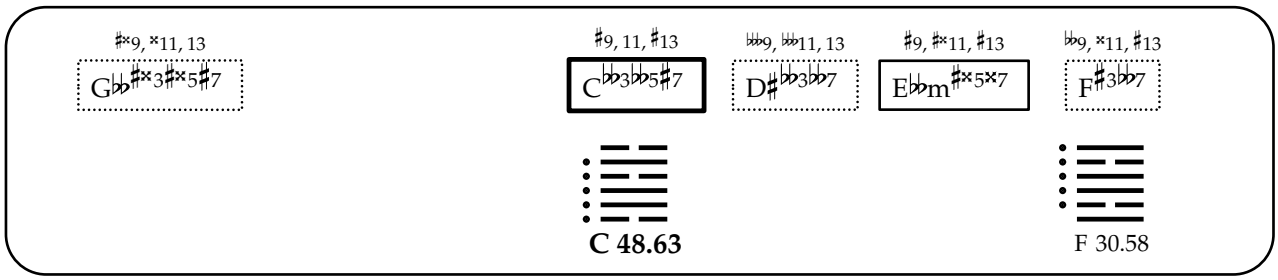
♯×9, ×11, 13
G♭♭♯×3♯×5♯7
♯9, 11, ♯13
C♭♭3♭♭5♯7
♭♭♭9, ♭♭♭11, 13
D♯♭♭♭3♭♭7
♯9, ♯×11, ♯13
E♭♭m♯×5×7
♭♭9, ×11, ♯13
F♯3♭♭7
C 48.63
F 30.58

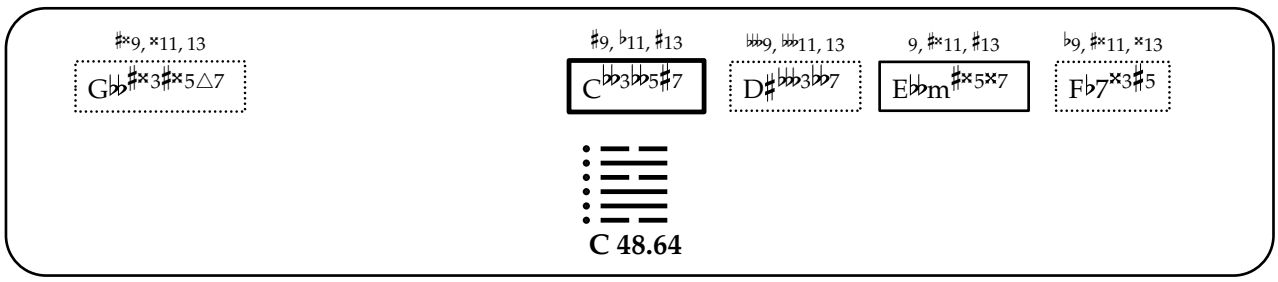
♯×9, ×11, 13
G♭♭♯×3♯×5△7
♯9, ♭11, ♯13
C♭♭3♭♭5♯7
♭♭♭9, ♭♭♭11, 13
D♯♭♭♭3♭♭7
9, ♯×11, ♯13
E♭♭m♯×5×7
♭9, ♯×11, ×13
F♭7×3♯5
C 48.64

革

49. Ge

[Revolution, Molting, Abolishing the Old, Change]

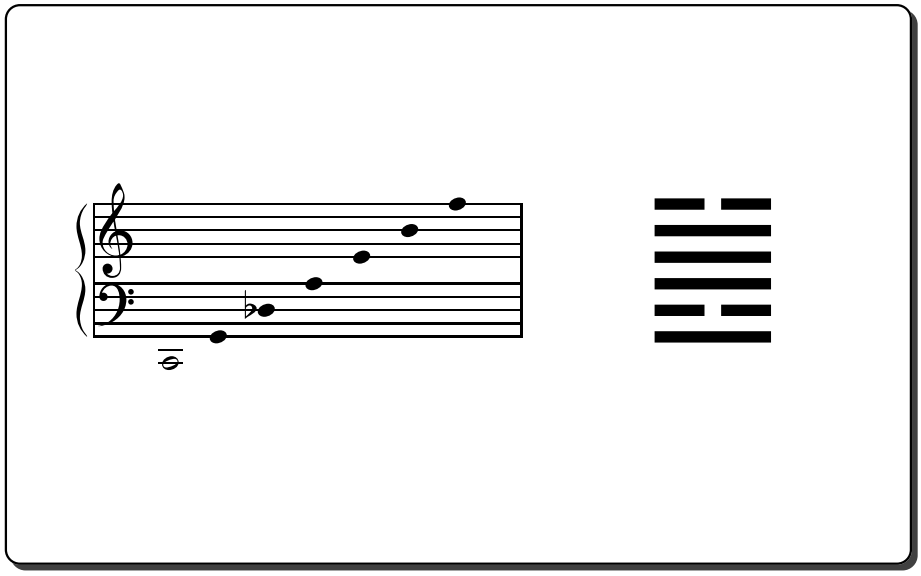

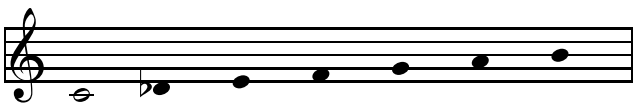

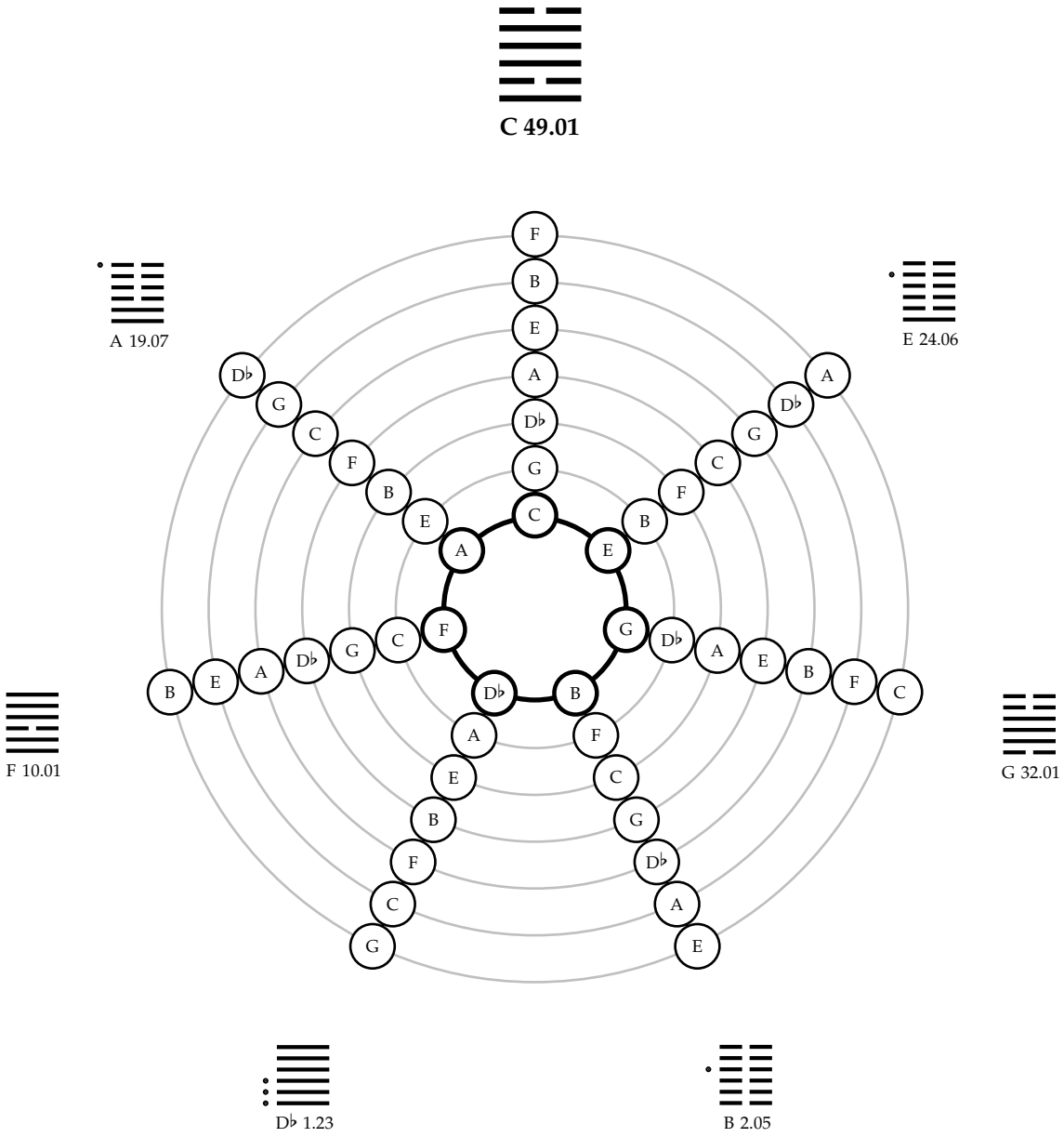
C 49.01
A 19.07
E 24.06
F 10.01
G 32.01
D♭ 1.23
B 2.05

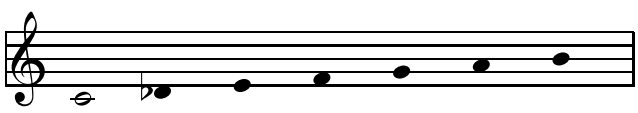

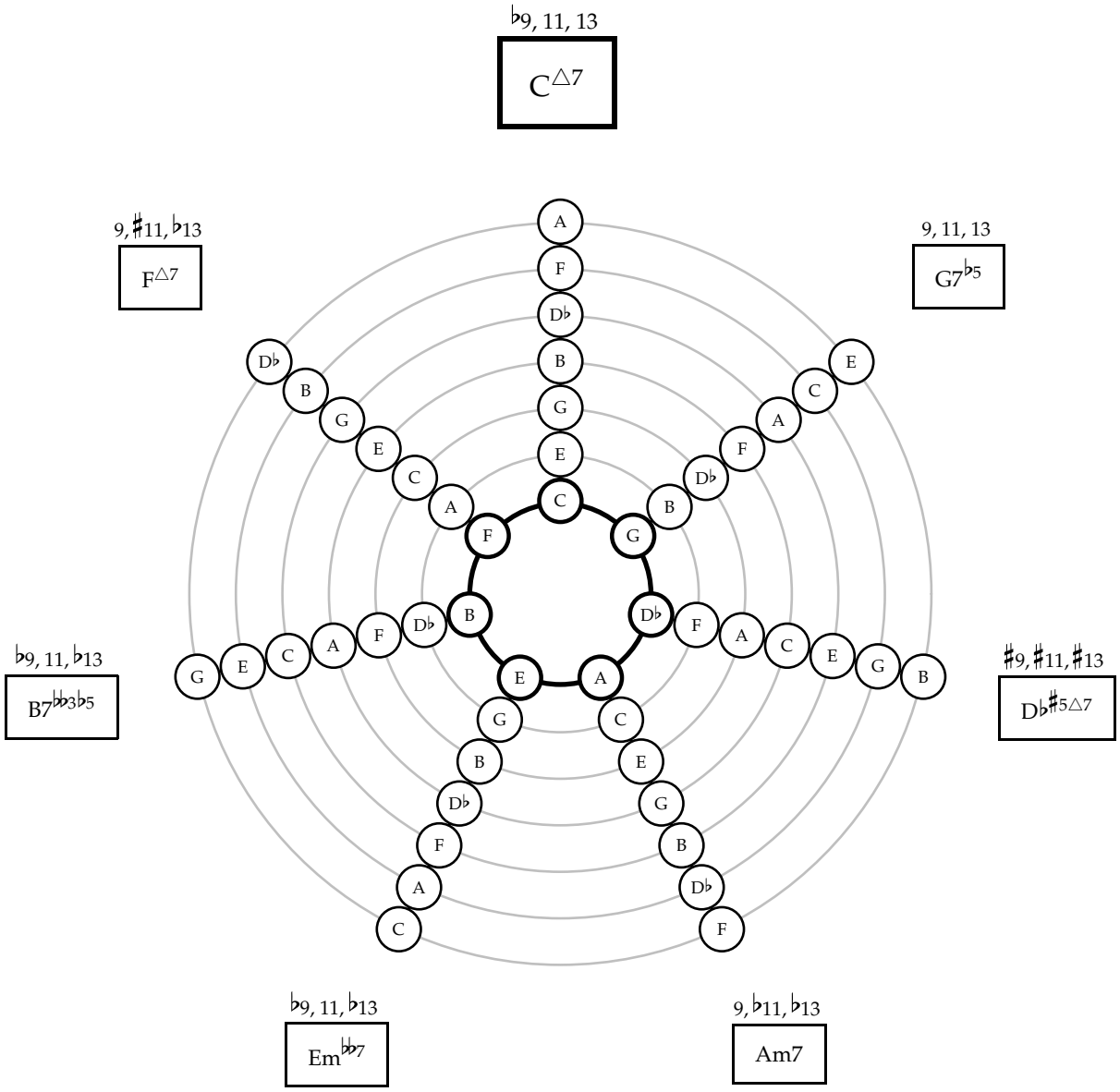
♭9, 11, 13
C△7
9, ♯11, ♭13
F△7
9, 11, 13
G7♭5
♭9, 11, ♭13
B7♭♭3♭5
♯9, ♯11, ♯13
D♭♯5△7
♭9, 11, ♭13
Em♭♭7
9, ♭11, ♭13
Am7

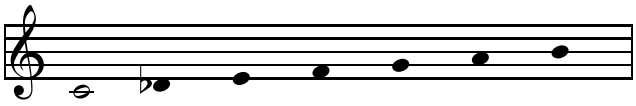

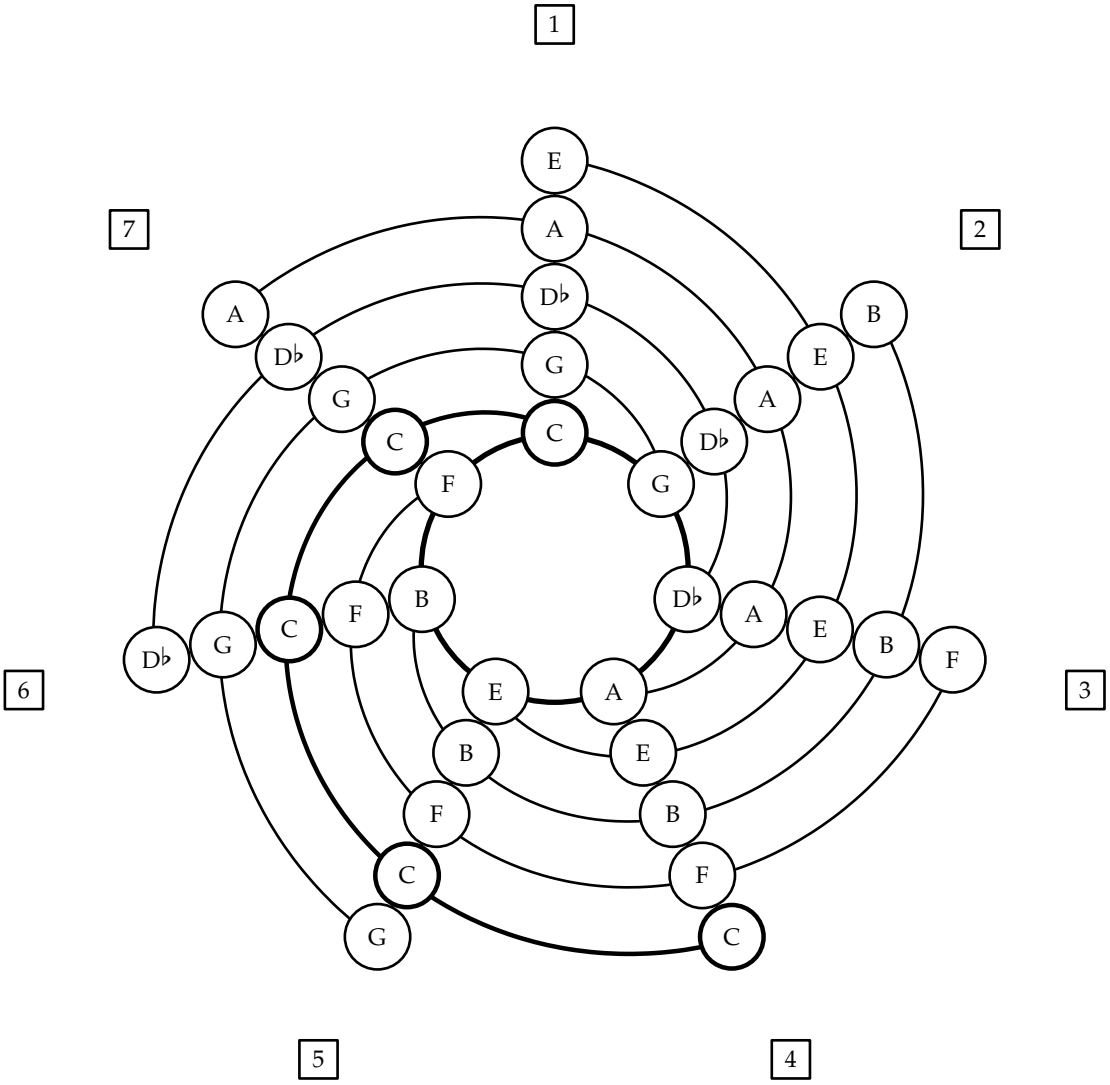
1
2
3
4
5
6
7
E
A
D♭
G
C
F
B
E
A
D♭
G
C
F
B
E
A
D♭
G
C
F
B
E
A
D♭
G
C
F
B
E
A
D♭
G
C
F
B
E
A
D♭
G
C

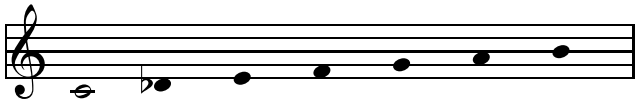

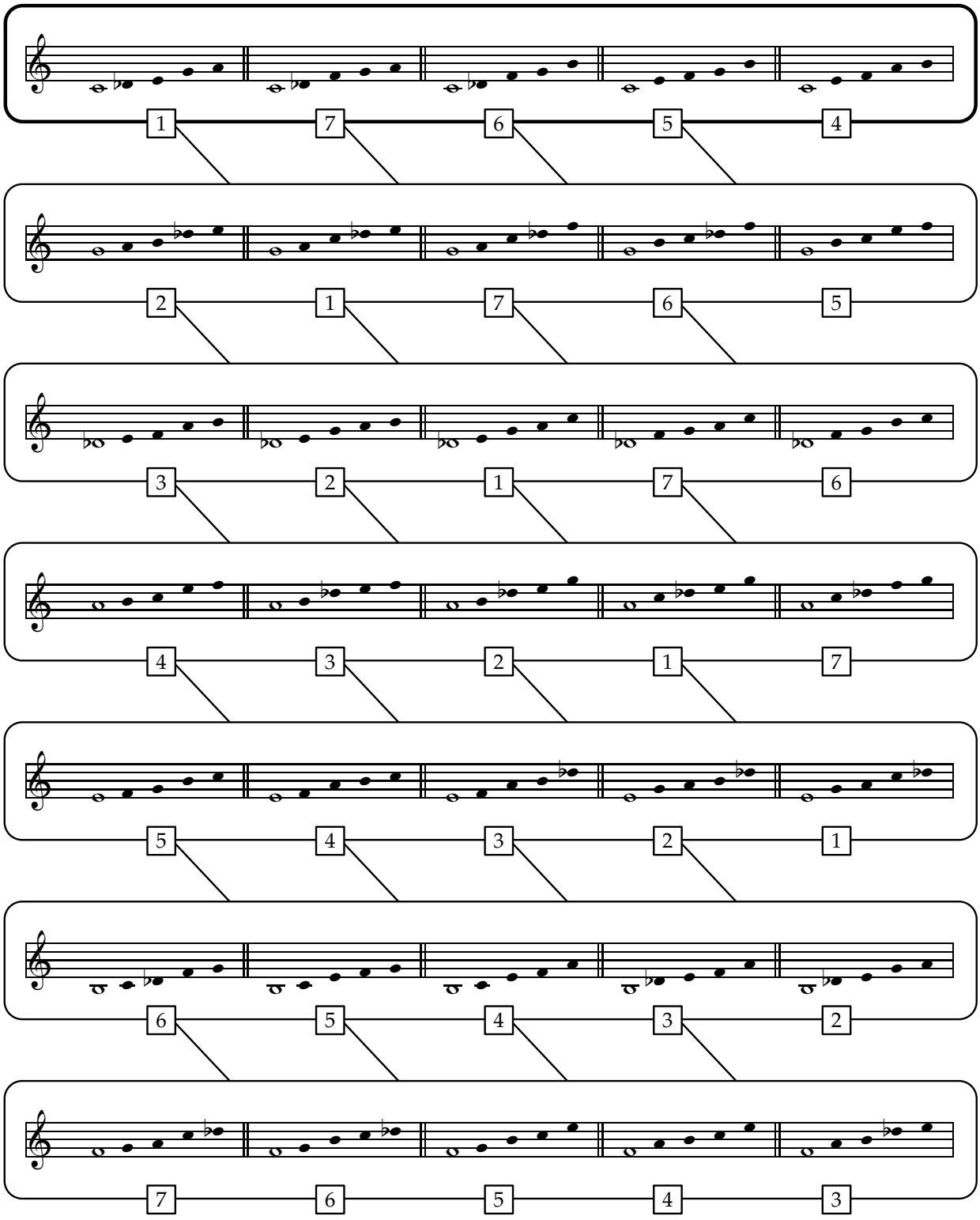
1 7 6 5 4
2 1 7 6 5
3 2 1 7 6
4 3 2 1 7
5 4 3 2 1
6 5 4 3 2
7 6 5 4 3

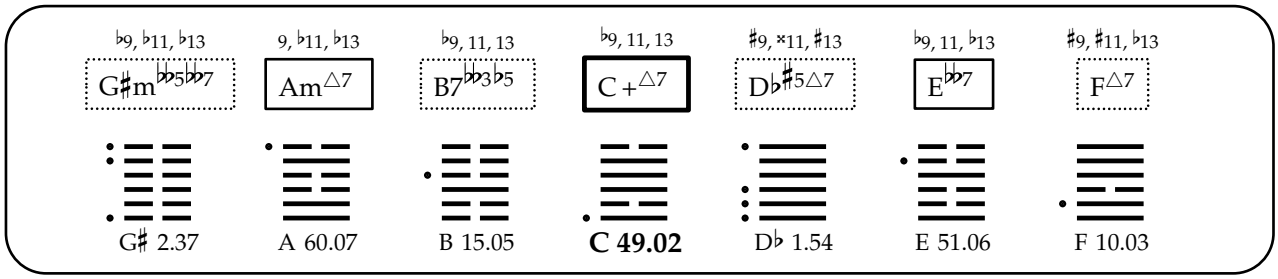
♭9, ♭11, ♭13
G♯m♭♭5♭♭7
9, ♭11, ♭13
Am△7
♭9, 11, 13
B7♭♭3♭5
♭9, 11, 13
C+△7
♯9, ×11, ♯13
D♭♯5△7
♭9, 11, ♭13
E♭♭7
♯9, ♯11, ♭13
F△7
G♯ 2.37
A 60.07
B 15.05
C 49.02
D♭ 1.54
E 51.06
F 10.03

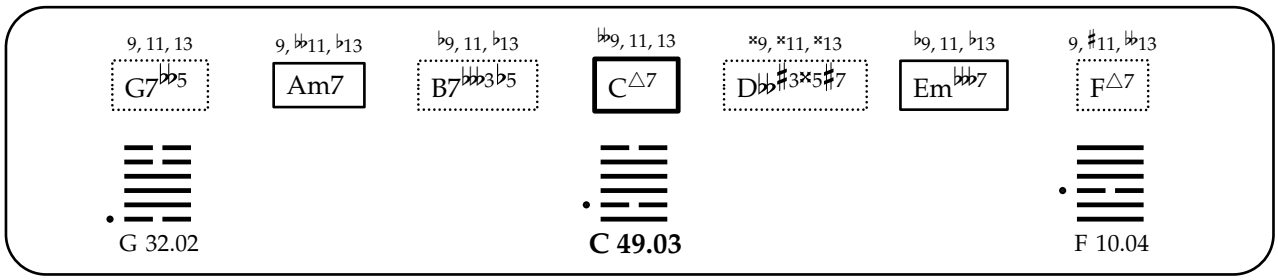
9, 11, 13
G7♭♭5
9, ♭♭11, ♭13
Am7
♭9, 11, ♭13
B7♭♭♭3♭5
♭♭9, 11, 13
C△7
×9, ×11, ×13
D♭♭♯3×5♯7
♭9, 11, ♭13
Em♭♭♭7
9, ♯11, ♭♭13
F△7
G 32.02
C 49.03
F 10.04

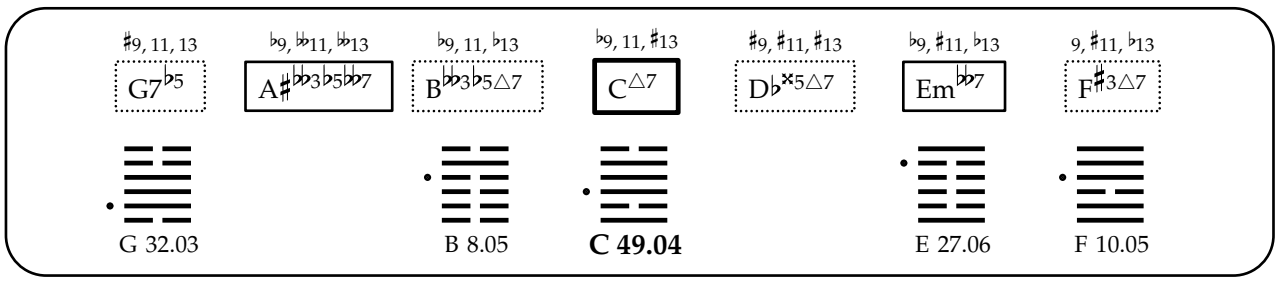
♯9, 11, 13
G7♭5
♭9, ♭♭11, ♭♭13
A♯♭♭3♭5♭♭7
♭9, 11, ♭13
B♭♭3♭5△7
♭9, 11, ♯13
C△7
♯9, ♯11, ♯13
D♭×5△7
♭9, ♯11, ♭13
Em♭♭7
9, ♯11, ♭13
F♯3△7
G 32.03
B 8.05
C 49.04
E 27.06
F 10.05

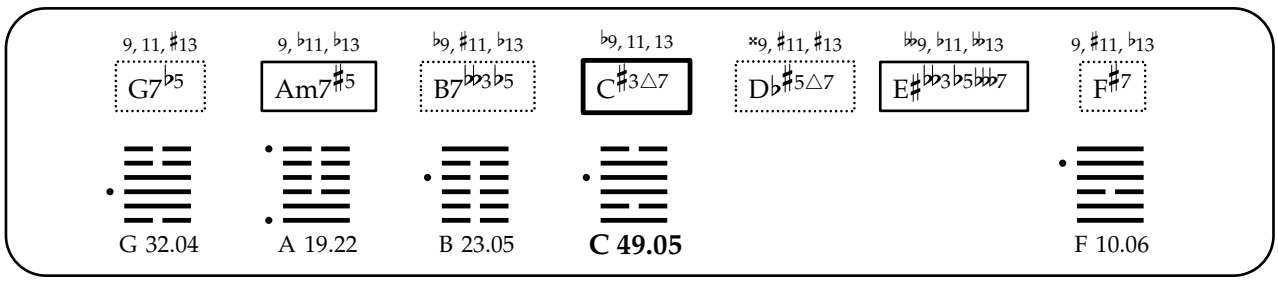
9, 11, ♯13
G7♭5
9, ♭11, ♭13
Am7♯5
♭9, ♯11, ♭13
B7♭♭3♭5
♭9, 11, 13
C♯3△7
×9, ♯11, ♯13
D♭♯5△7
♭♭9, ♭11, ♭♭13
E♯♭♭3♭5♭♭♭7
9, ♯11, ♭13
F♯7
G 32.04
A 19.22
B 23.05
C 49.05
F 10.06

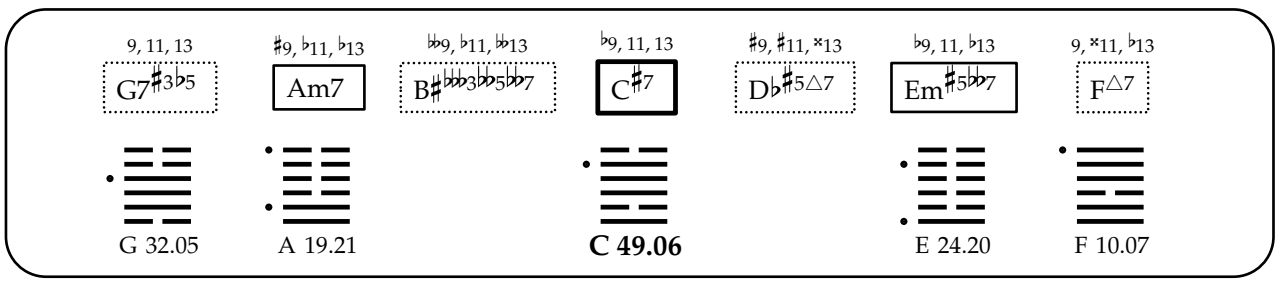
9, 11, 13
G7♯3♭5
♯9, ♭11, ♭13
Am7
♭♭9, ♭11, ♭♭13
B♯♭♭♭3♭♭5♭♭♭7
♭9, 11, 13
C♯7
♯9, ♯11, ×13
D♭♯5△7
♭9, 11, ♭13
Em♯5♭♭7
9, ×11, ♭13
F△7
G 32.05
A 19.21
C 49.06
E 24.20
F 10.07

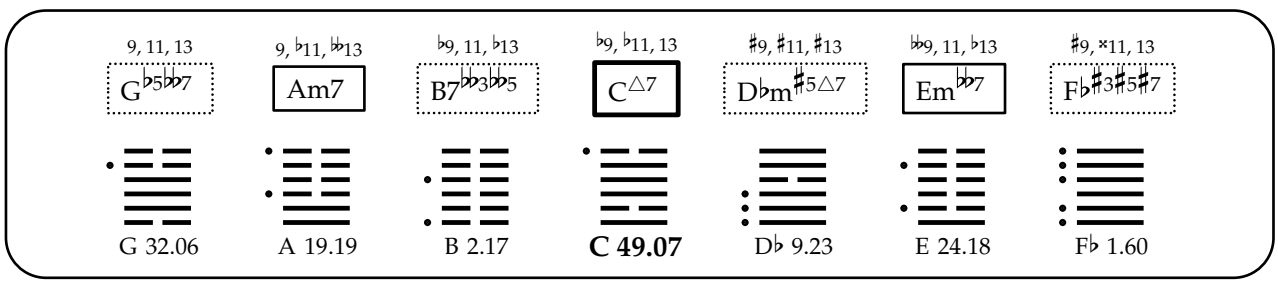
9, 11, 13
G♭5♭♭7
9, ♭11, ♭♭13
Am7
♭9, 11, ♭13
B7♭♭3♭♭5
♭9, ♭11, 13
C△7
♯9, ♯11, ♯13
D♭m♯5△7
♭♭9, 11, ♭13
Em♭♭7
♯9, ×11, 13
F♭♯3♯5♯7
G 32.06
A 19.19
B 2.17
C 49.07
D♭ 9.23
E 24.18
F♭ 1.60

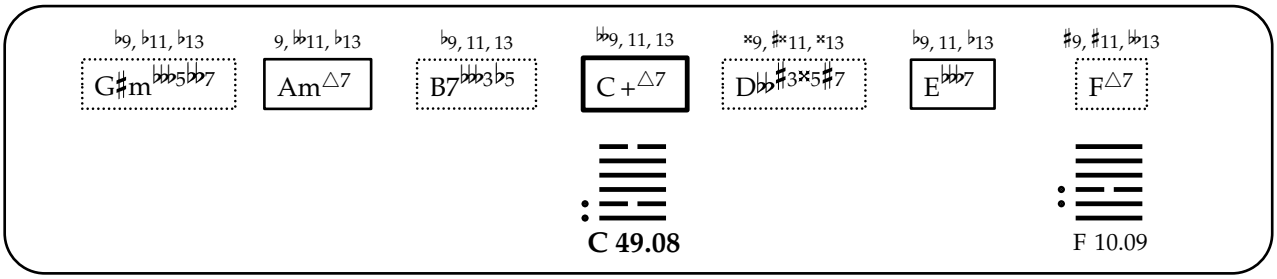
♭9, ♭11, ♭13
G♯m♭♭♭5♭♭♭7
9, ♭♭11, ♭13
Am△7
♭9, 11, 13
B7♭♭♭3♭5
♭♭9, 11, 13
C+△7
×9, ♯×11, ×13
D♭♭♯3×5♯7
♭9, 11, ♭13
E♭♭♭7
♯9, ♯11, ♭♭13
F△7
C 49.08
F 10.09

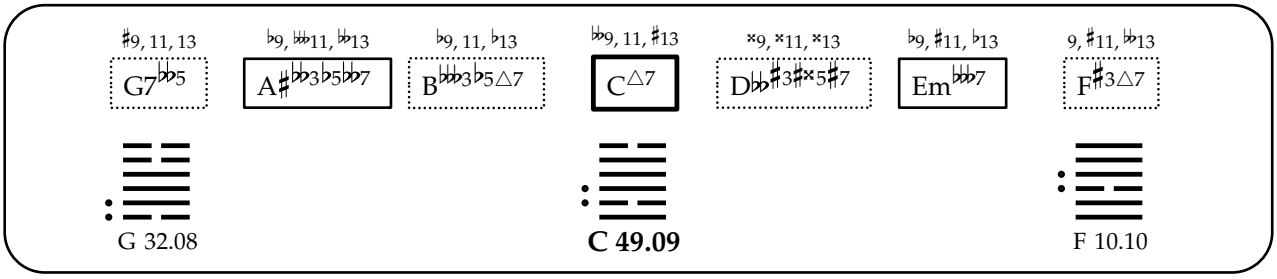
♯9, 11, 13
G7♭♭5
♭9, ♭♭11, ♭♭13
A♯♭♭3♭5♭♭7
♭9, 11, ♭13
B♭♭♭3♭5△7
♭♭9, 11, ♯13
C△7
×9, ×11, ×13
D♭♭♯3♯×5♯7
♭9, ♯11, ♭13
Em♭♭♭7
9, ♯11, ♭♭13
F♯3△7
G 32.08
C 49.09
F 10.10

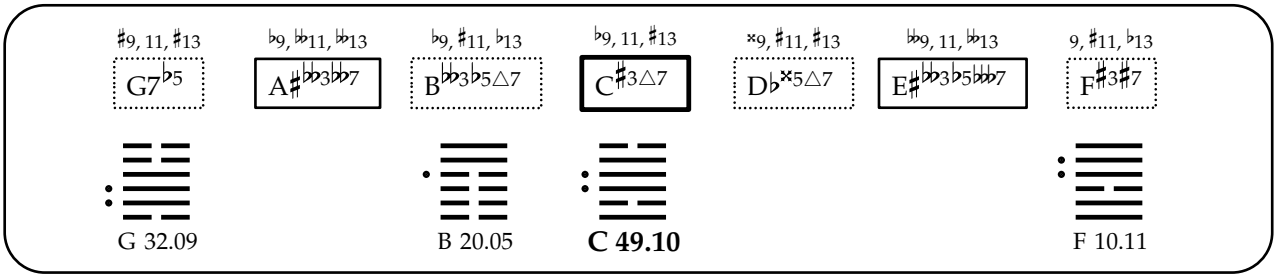
♯9, 11, ♯13
G7♭5
♭9, ♭♭11, ♭♭13
A♯♭♭3♭♭7
♭9, ♯11, ♭13
B♭♭3♭5△7
♭9, 11, ♯13
C♯3△7
×9, ♯11, ♯13
D♭×5△7
♭♭9, 11, ♭♭13
E♯♭♭3♭5♭♭♭7
9, ♯11, ♭13
F♯3♯7
G 32.09
B 20.05
C 49.10
F 10.11

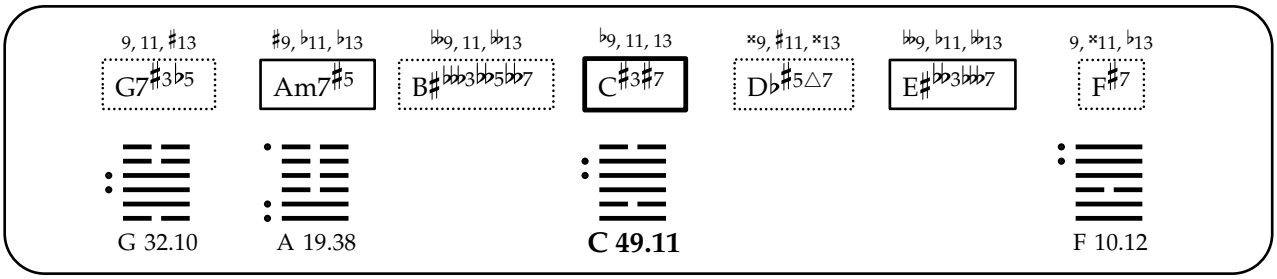
9, 11, ♯13
G7♯3♭5
♯9, ♭11, ♭13
Am7♯5
♭♭9, 11, ♭♭13
B♯♭♭3♭♭5♭♭7
♭9, 11, 13
C♯3♯7
×9, ♯11, ×13
D♭♯5△7
♭♭9, ♭11, ♭♭13
E♯♭♭3♭♭♭7
9, ×11, ♭13
F♯7
G 32.10
A 19.38
C 49.11
F 10.12

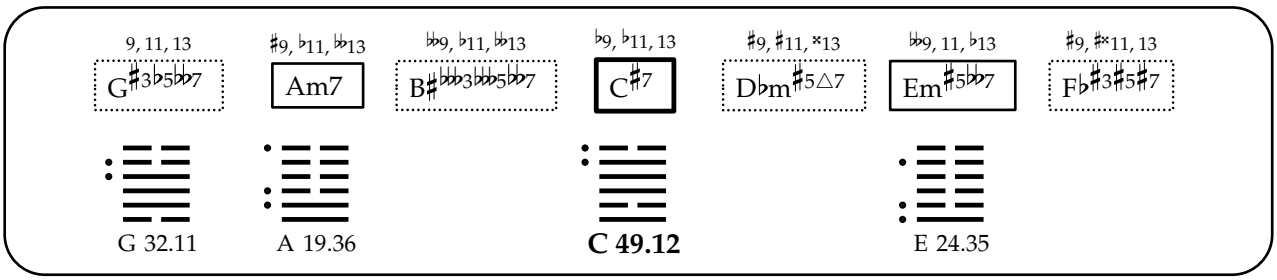
9, 11, 13
G♯3♭5♭♭7
♯9, ♭11, ♭♭13
Am7
♭♭9, ♭11, ♭♭13
B♯♭♭3♭♭5♭♭7
♭9, ♭11, 13
C♯7
♯9, ♯11, ×13
D♭m♯5△7
♭♭9, 11, ♭13
Em♯5♭♭7
♯9, ♯×11, 13
F♭♯3♯5♯7
G 32.11
A 19.36
C 49.12
E 24.35

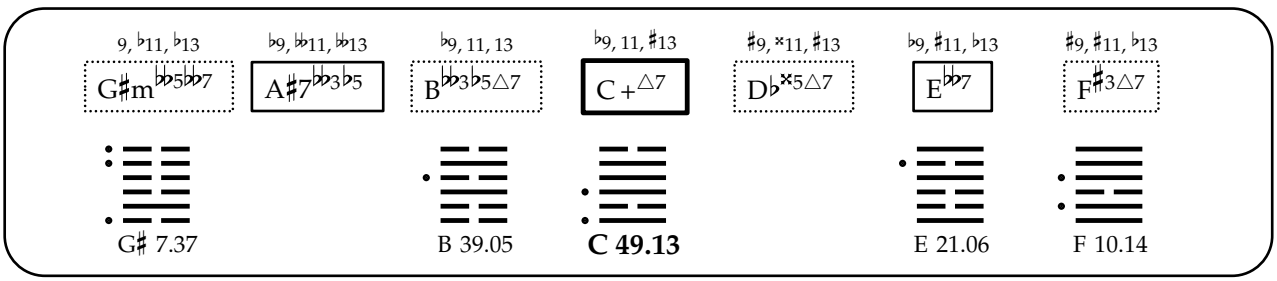
9, ♭11, ♭13
G♯m♭♭5♭♭7
♭9, ♭♭11, ♭♭13
A♯7♭♭3♭5
♭9, 11, 13
B♭♭3♭5△7
♭9, 11, ♯13
C+△7
♯9, ×11, ♯13
D♭×5△7
♭9, ♯11, ♭13
E♭♭7
♯9, ♯11, ♭13
F♯3△7
G♯ 7.37
B 39.05
C 49.13
E 21.06
F 10.14

9, 11, ♯13 | 9, 𝄫11, ♭13 | ♭9, ♯11, ♭13 | 𝄫9, 11, 13 | ♯×9, ×11, ×13 | 9, ♯11, 𝄫13

G7♭♭5 | Am7♯5 | B7♭♭♭3♭5 | C♯3△7 | D♭♭♯3×5♯7 | F♯7

G 32.13

C 49.14

F 10.15

♯9, 11, 13 | 9, 𝄫11, 𝄫13 | ♭9, 𝄫11, 𝄫13 | ♭9, 11, ♯13 | ♯9, ♯11, ×13 | ♭9, ♯11, ♭13 | 9, ×11, ♭13

G7♯3♭5 | A♯♭♭3♭5♭♭7 | B♯7♭♭♭3♭♭5 | C♯7 | D♭×5△7 | Em♯5♭♭7 | F♯3△7

G 32.14

C 49.15

E 27.20

F 10.16

9, 11, ♯13 | 9, 𝄫11, 𝄫13 | ♭9, ♯11, ♭13 | ♭9, ♭11, 13 | ×9, ♯11, ♯13 | 𝄫9, ♭11, 𝄫13 | ♯9, ×11, 13

G♭5♭♭7 | Am7♯5 | B7♭♭3♭♭5 | C♯3△7 | D♭m♯5△7 | E♯♭♭3♭5♭♭♭7 | F♭♯3♯5×7

G 32.15

A 19.39

B 23.17

C 49.16

♭9, 𝄫11, 13 | 9, ♭11, ♭13 | ♭9, ♯11, 13 | ♭9, 11, 13 | ×9, ×11, ♯13 | 𝄫9, ♭11, 𝄫13 | ♯9, ♯11, ♭13

G♯m♭♭5♭♭7 | Am♯5△7 | B7♭♭♭3♭5 | C♯3♯5△7 | D♭♯5△7 | E♯m♭5♭♭♭7 | F♯7

G♯ 15.37

A 60.22

B 52.05

C 49.17

F 10.18

9, 11, 13 | ♯9, 𝄫11, ♭13 | 𝄫9, 11, 13 | ×9, ×11, ♯×13 | ♭9, 11, ♭13 | 9, ×11, 𝄫13

G7♯3♭♭5 | Am7 | C♯7 | D♭♭♯3×5♯7 | Em♯5♭♭♭7 | F△7

G 32.17

C 49.18

F 10.19

♯9, 11, 13 | ♭9, 𝄫11, 𝄫13 | ♭9, 11, ♭13 | ♭9, ♭11, ♯13 | ♯9, ♯11, ♯13 | 𝄫9, ♯11, ♭13 | ♯9, ×11, 13

G♭5♭♭7 | A♯♭♭3♭5♭♭7 | B♭♭3♭♭5△7 | C△7 | D♭m×5△7 | Em♭♭7 | F♭×3♯5♯7

G 32.18

B 8.17

C 49.19

E 27.18

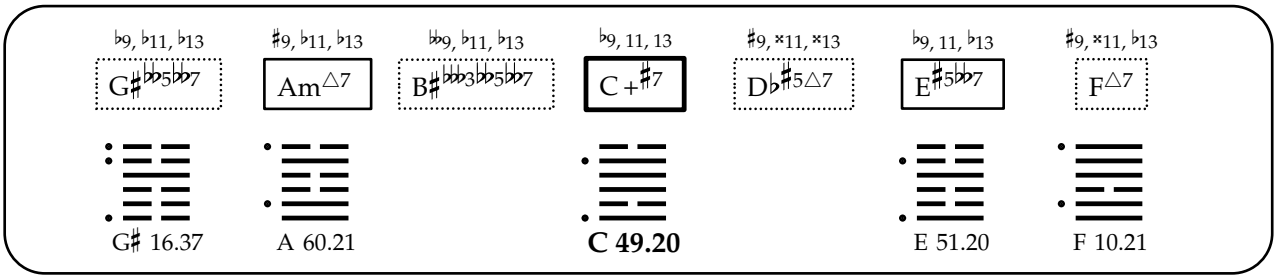
♭9, ♭11, ♭13
G♯♭♭5♭♭7
♯9, ♭11, ♭13
Am△7
♭♭9, ♭11, ♭13
B♯♭♭♭3♭♭5♭♭7
♭9, 11, 13
C+♯7
♯9, ×11, ×13
D♭♯5△7
♭9, 11, ♭13
E♯5♭♭7
♯9, ×11, ♭13
F△7
G♯ 16.37
A 60.21
C 49.20
E 51.20
F 10.21

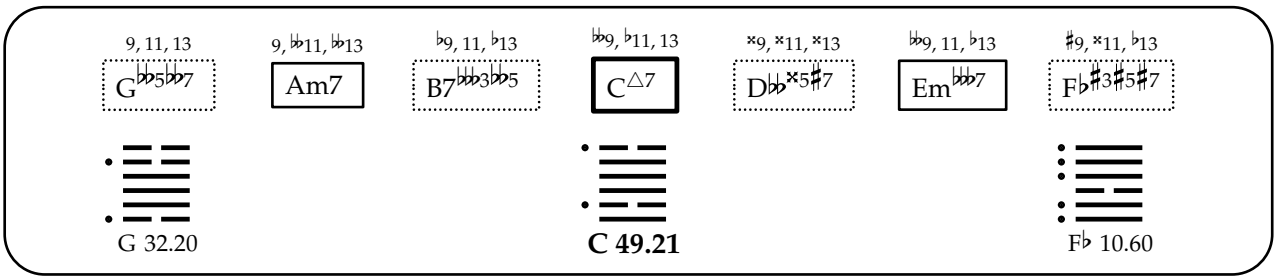
9, 11, 13
G♭♭5♭♭7
9, ♭♭11, ♭♭13
Am7
♭9, 11, ♭13
B7♭♭♭3♭♭5
♭♭9, ♭11, 13
C△7
×9, ×11, ×13
D♭♭×5♯7
♭♭9, 11, ♭13
Em♭♭♭7
♯9, ×11, ♭13
F♭♯3♯5♯7
G 32.20
C 49.21
F♭ 10.60

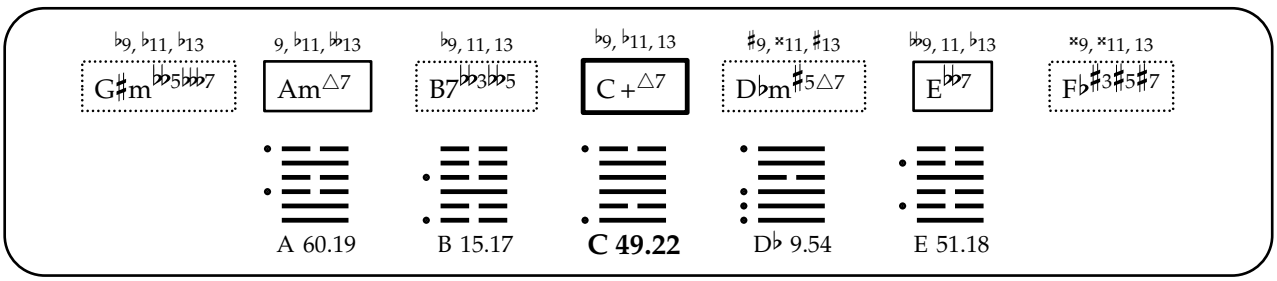
♭9, ♭11, ♭13
G♯m♭♭5♭♭♭7
9, ♭11, ♭♭13
Am△7
♭9, 11, 13
B7♭♭3♭♭5
♭9, ♭11, 13
C+△7
♯9, ×11, ♯13
D♭m♯5△7
♭♭9, 11, ♭13
E♭♭7
×9, ×11, 13
F♭♯3♯5♯7
A 60.19
B 15.17
C 49.22
D♭ 9.54
E 51.18

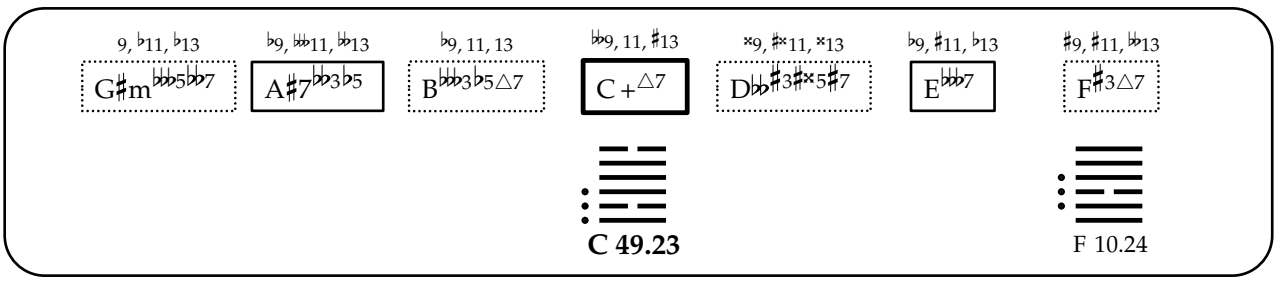
9, ♭11, ♭13
G♯m♭♭♭5♭♭7
♭9, ♭♭♭11, ♭♭13
A♯7♭♭3♭5
♭9, 11, 13
B♭♭♭3♭5△7
♭♭9, 11, ♯13
C+△7
×9, ♯×11, ×13
D♭♭♯3♯×5♯7
♭9, ♯11, ♭13
E♭♭♭7
♯9, ♯11, ♭♭13
F♯3△7
C 49.23
F 10.24

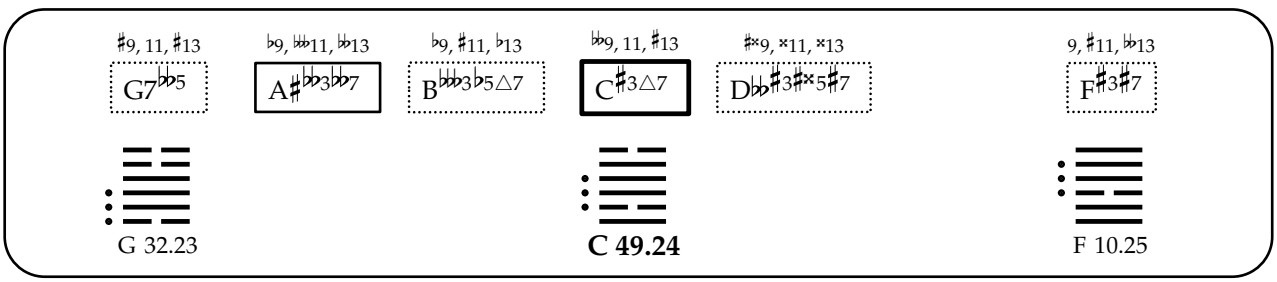
♯9, 11, ♯13
G7♭♭5
♭9, ♭♭♭11, ♭♭13
A♯♭♭3♭♭7
♭9, ♯11, ♭13
B♭♭♭3♭5△7
♭♭9, 11, ♯13
C♯3△7
♯×9, ×11, ×13
D♭♭♯3♯×5♯7
9, ♯11, ♭♭13
F♯3♯7
G 32.23
C 49.24
F 10.25

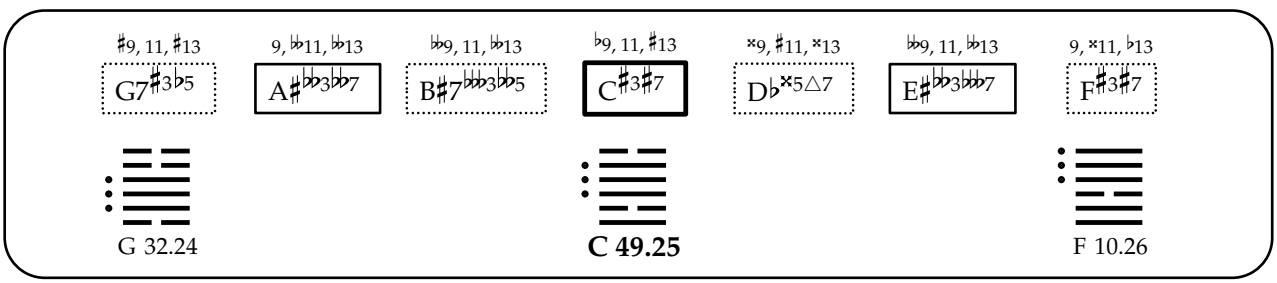
♯9, 11, ♯13
G7♯3♭5
9, ♭♭11, ♭♭13
A♯♭♭3♭♭7
♭♭9, 11, ♭♭13
B♯7♭♭♭3♭♭5
♭9, 11, ♯13
C♯3♯7
×9, ♯11, ×13
D♭×5△7
♭♭9, 11, ♭♭13
E♯♭♭3♭♭♭7
9, ×11, ♭13
F♯3♯7
G 32.24
C 49.25
F 10.26

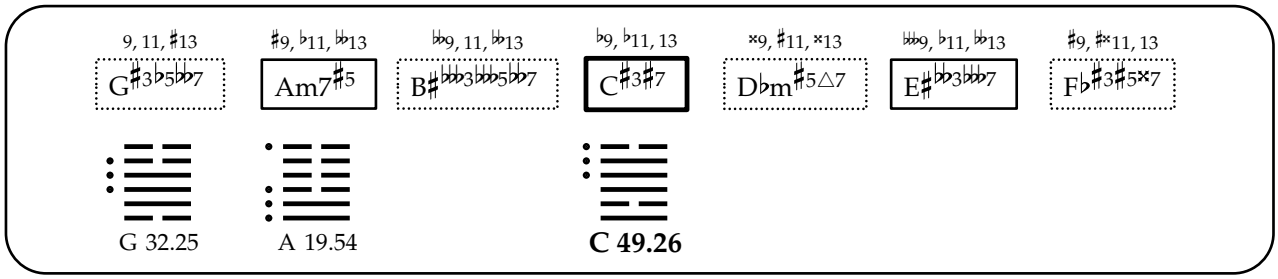
9, 11, ♯13
G♯3♭5♭♭7
♯9, ♭11, ♭♭13
Am7♯5
♭♭9, 11, ♭♭13
B♯♭♭3♭♭♭5♭♭7
♭9, ♭11, 13
C♯3♯7
×9, ♯11, ×13
D♭m♯5△7
♭♭♭9, ♭11, ♭♭13
E♯♭♭3♭♭♭7
♯9, ♯×11, 13
F♭♯3♯5×7
G 32.25
A 19.54
C 49.26

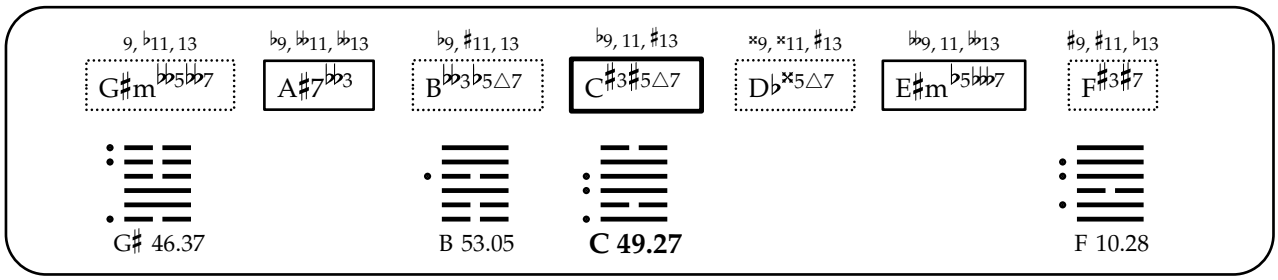
9, ♭11, 13
G♯m♭♭5♭♭7
♭9, ♭♭11, ♭♭13
A♯7♭♭3
♭9, ♯11, 13
B♭♭3♭5△7
♭9, 11, ♯13
C♯3♯5△7
×9, ×11, ♯13
D♭×5△7
♭♭9, 11, ♭♭13
E♯m♭5♭♭♭7
♯9, ♯11, ♭13
F♯3♯7
G♯ 46.37
B 53.05
C 49.27
F 10.28

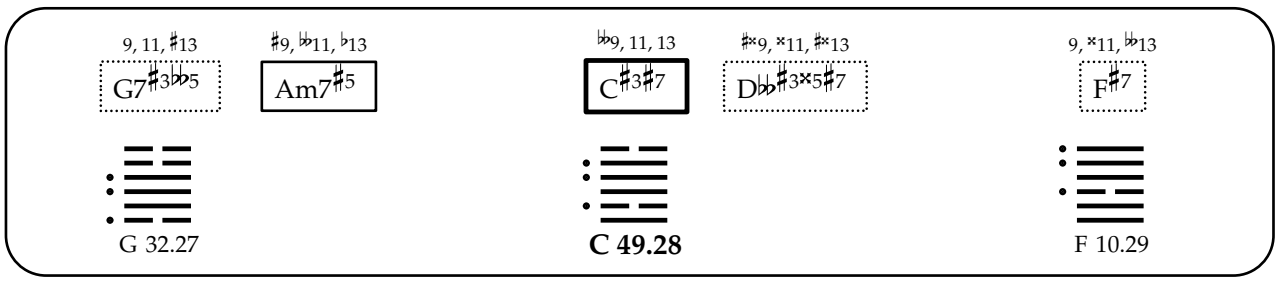
9, 11, ♯13
G7♯3♭♭5
♯9, ♭♭11, ♭13
Am7♯5
♭♭9, 11, 13
C♯3♯7
♯×9, ×11, ♯×13
D♭♭♯3×5♯7
9, ×11, ♭♭13
F♯7
G 32.27
C 49.28
F 10.29

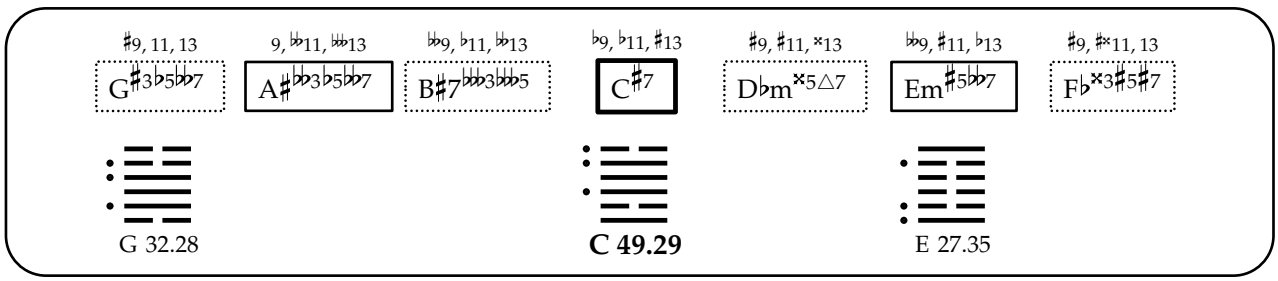
♯9, 11, 13
G♯3♭5♭♭7
9, ♭♭11, ♭♭♭13
A♯♭♭3♭5♭♭7
♭♭9, ♭11, ♭♭13
B♯7♭♭♭3♭♭♭5
♭9, ♭11, ♯13
C♯7
♯9, ♯11, ×13
D♭m×5△7
♭♭9, ♯11, ♭13
Em♯5♭♭7
♯9, ♯×11, 13
F♭×3♯5♯7
G 32.28
C 49.29
E 27.35

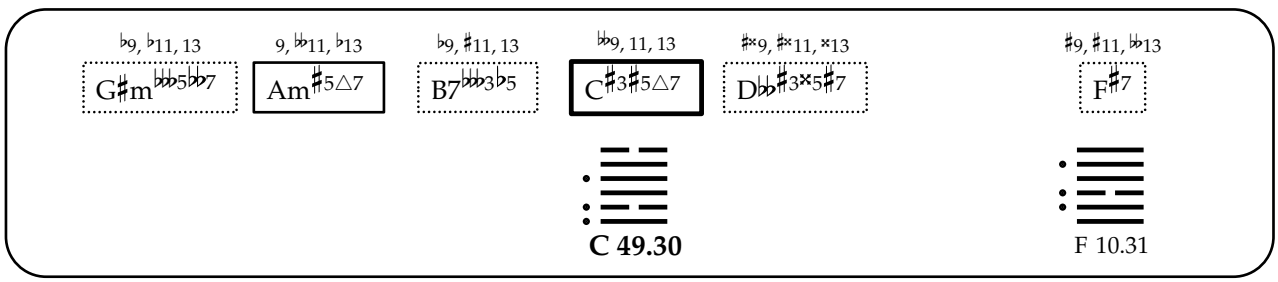
♭9, ♭11, 13
G♯m♭♭♭5♭♭7
9, ♭♭11, ♭13
Am♯5△7
♭9, ♯11, 13
B7♭♭♭3♭5
♭♭9, 11, 13
C♯3♯5△7
♯×9, ♯×11, ×13
D♭♭♯3×5♯7
♯9, ♯11, ♭♭13
F♯7
C 49.30
F 10.31

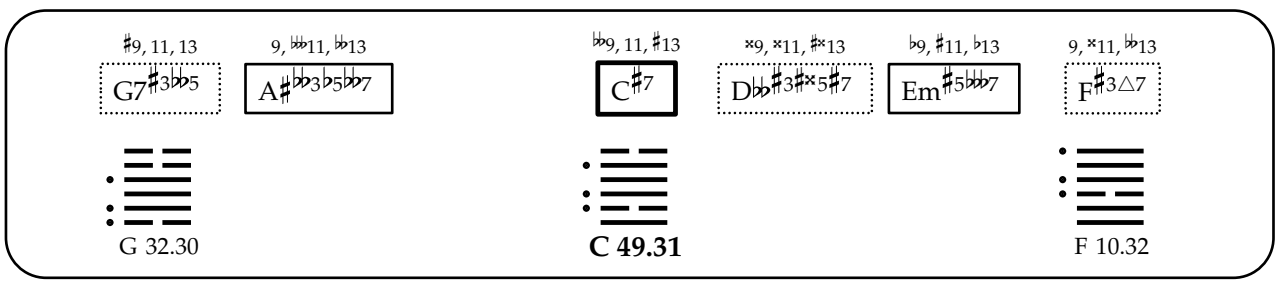
♯9, 11, 13
G7♯3♭♭5
9, ♭♭♭11, ♭♭13
A♯♭♭3♭5♭♭7
♭♭9, 11, ♯13
C♯7
×9, ×11, ♯×13
D♭♭♯3♯×5♯7
♭9, ♯11, ♭13
Em♯5♭♭♭7
9, ×11, ♭♭13
F♯3△7
G 32.30
C 49.31
F 10.32

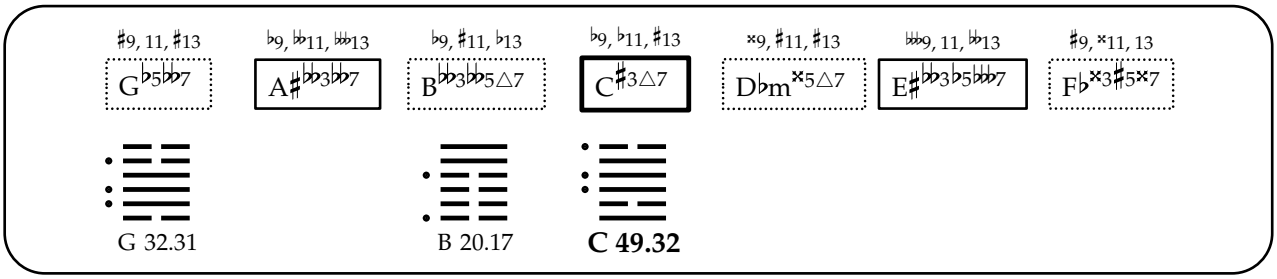

G 32.31 B 20.17 **C 49.32**

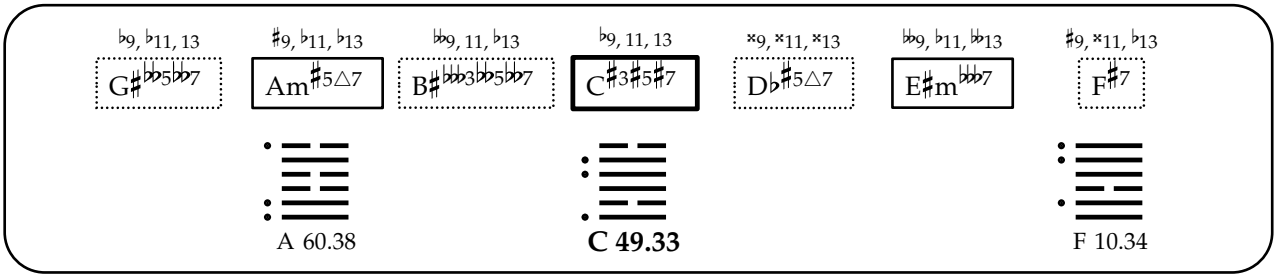

A 60.38 **C 49.33** F 10.34

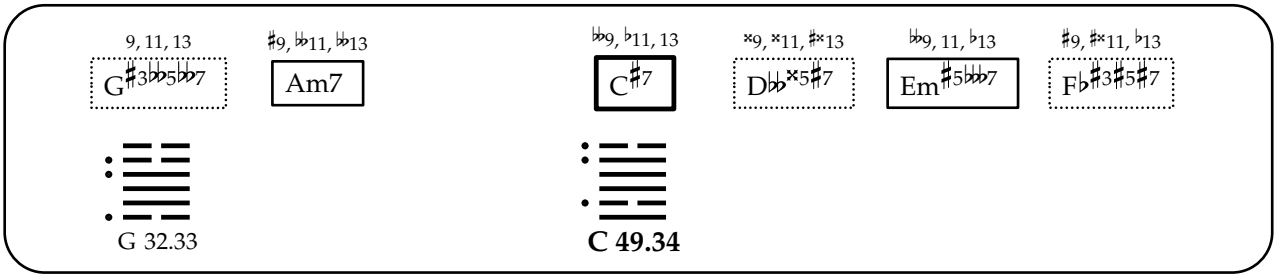

G 32.33 **C 49.34**

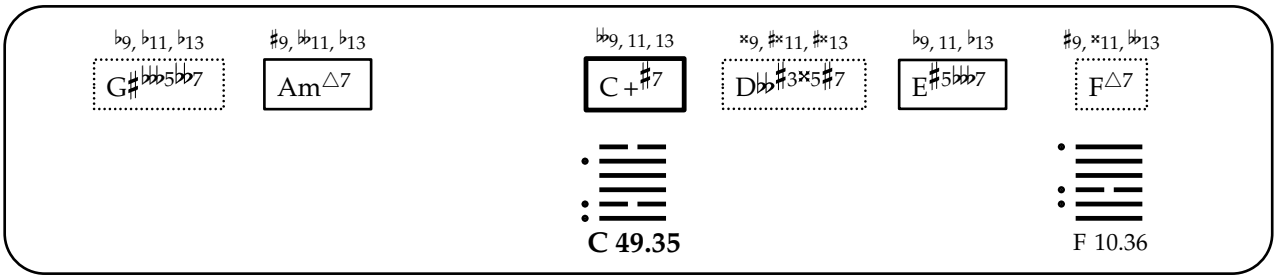

C 49.35 F 10.36

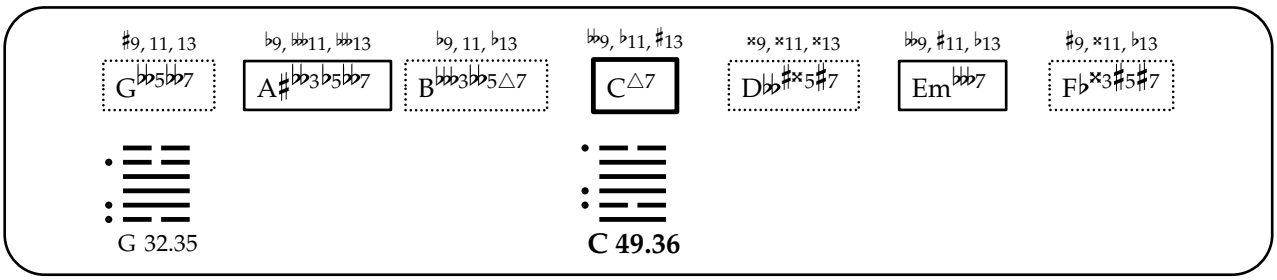

G 32.35 **C 49.36**

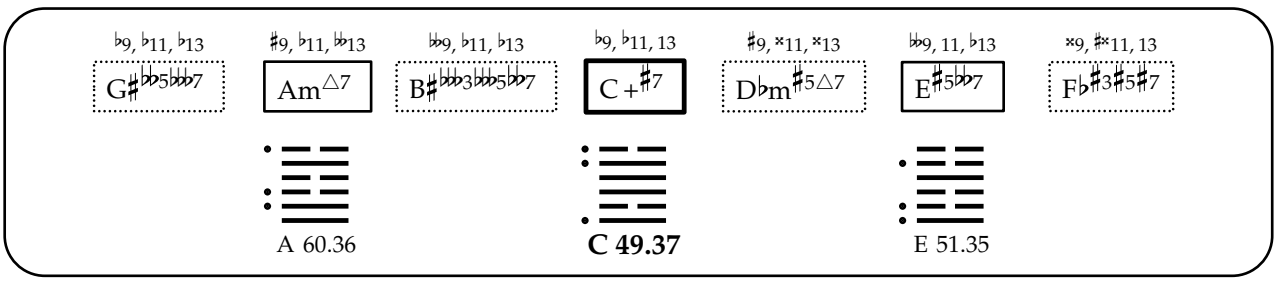

A 60.36 **C 49.37** E 51.35

♭9, ♭11, ♭13 | 9, 𝄫11, 𝄫13 | ♭9, 11, 13 | 𝄫9, ♭11, 13 | ×9, ♯×11, ×13 | 𝄫9, 11, ♭13 | ×9, ×11, ♭13

G♯m$^{𝄫5𝄫7}$ | Am$^{△7}$ | B7$^{𝄫3♭5}$ | C+$^{△7}$ | D𝄫$^{×5♯7}$ | E$^{𝄫7}$ | F♭$^{♯3♯5♯7}$

C 49.38

9, ♭11, ♭13 | ♭9, 𝄫11, 𝄫13 | ♭9, 11, 13 | ♭9, ♭11, ♯13 | ♯9, ×11, ♯13 | 𝄫9, ♯11, ♭13 | ×9, ×11, 13

G♯m$^{𝄫5𝄫7}$ | A♯7$^{𝄫3♭5}$ | B$^{𝄫3♭5△7}$ | C+$^{△7}$ | D♭m$^{×5△7}$ | E$^{𝄫7}$ | F♭$^{×3♯5♯7}$

B 39.17

C 49.39

E 21.18

♭9, ♭11, 13 | 9, ♭11, 𝄫13 | ♭9, ♯11, 13 | ♭9, ♭11, 13 | ×9, ×11, ♯13 | 𝄫9, ♭11, 𝄫13 | ×9, ×11, 13

G♯m$^{𝄫5𝄫7}$ | Am$^{♯5△7}$ | B7$^{𝄫3♭5}$ | C$^{♯3♯5△7}$ | D♭m$^{♯5△7}$ | E♯m$^{♭5𝄫7}$ | F♭$^{♯3♯5×7}$

A 60.39

B 52.17

C 49.40

9, 11, ♯13 | 9, 𝄫11, 𝄫13 | ♭9, ♯11, ♭13 | 𝄫9, ♭11, 13 | ♯×9, ×11, ×13 | ♯9, ×11, ♭13

G$^{𝄫5𝄫7}$ | Am7$^{♯5}$ | B7$^{𝄫3♭5}$ | C$^{♯3△7}$ | D𝄫$^{×5♯7}$ | F♭$^{♯3♯5×7}$

G 32.42

C 49.41

9, ♭11, ♭13 | 9, 𝄫11, 𝄫13 | 𝄫9, ♭11, ♭13 | ♭9, 11, ♯13 | ♯9, ×11, ×13 | ♭9, ♯11, ♭13 | ♯9, ×11, ♭13

G♯$^{𝄫5𝄫7}$ | A♯7$^{𝄫3♭5}$ | B♯7$^{𝄫3𝄫5}$ | C+$^{♯7}$ | D♭$^{×5△7}$ | E$^{♯5𝄫7}$ | F$^{♯3△7}$

G♯ 40.37

C 49.42

E 21.20

F 10.41

9, ♭11, 13 | ♭9, 𝄫11, 𝄫13 | ♭9, ♯11, 13 | 𝄫9, 11, ♯13 | ♯×9, ♯×11, ×13 | ♯9, ♯11, 𝄫13

G♯m$^{𝄫5𝄫7}$ | A♯7$^{𝄫3}$ | B$^{𝄫3♭5△7}$ | C$^{♯3♯5△7}$ | D𝄫$^{♯3♯×5♯7}$ | F$^{♯3♯7}$

C 49.43

F 10.44

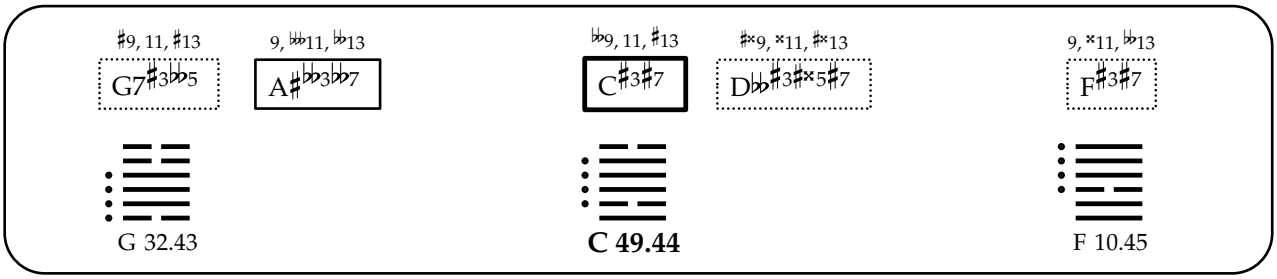
♯9, 11, ♯13
G7♯3♭♭5
9, ♭♭11, ♭♭13
A♯♭♭3♭♭7
♭♭9, 11, ♯13
C♯3♯7
♯×9, ×11, ♯×13
D♭♭♯3♯×5♯7
9, ×11, ♭♭13
F♯3♯7
G 32.43
C 49.44
F 10.45

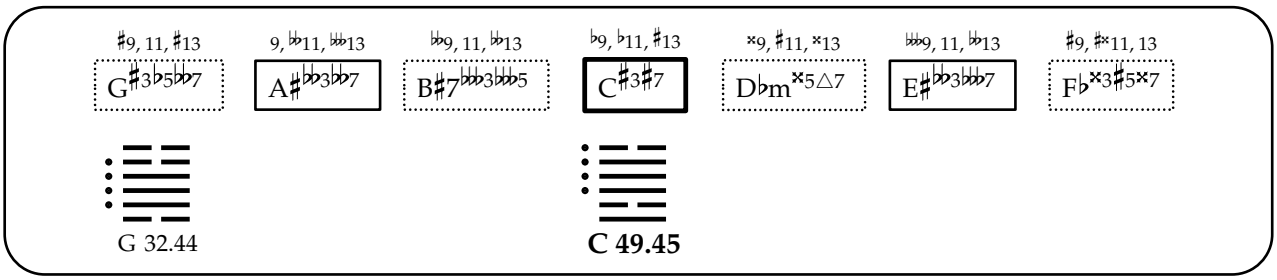
♯9, 11, ♯13
G♯3♭5♭♭7
9, ♭♭11, ♭♭13
A♯♭♭3♭♭7
♭♭9, 11, ♭♭13
B♯7♭♭♭3♭♭5
♭9, ♭11, ♯13
C♯3♯7
×9, ♯11, ×13
D♭m×5△7
♭♭♭9, 11, ♭♭13
E♯♭♭3♭♭♭7
♯9, ♯×11, 13
F♭×3♯5×7
G 32.44
C 49.45

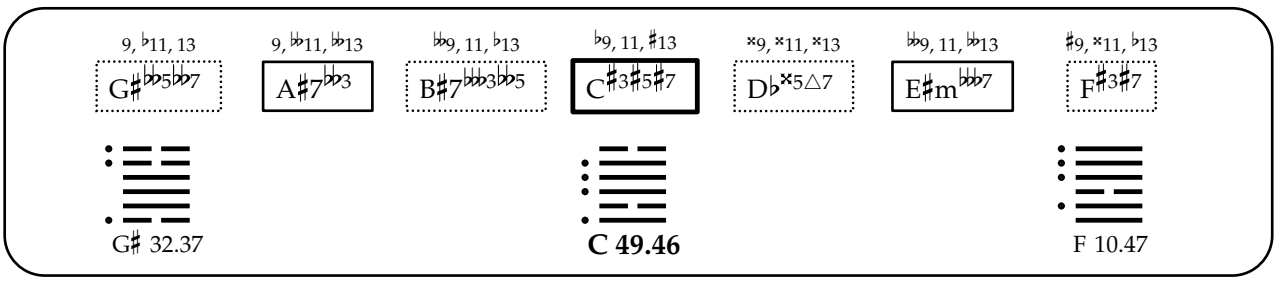
9, ♭11, 13
G♯♭♭5♭♭7
9, ♭♭11, ♭♭13
A♯7♭♭3
♭♭9, 11, ♭13
B♯7♭♭♭3♭♭5
♭9, 11, ♯13
C♯3♯5♯7
×9, ×11, ×13
D♭×5△7
♭♭9, 11, ♭♭13
E♯m♭♭♭7
♯9, ×11, ♭13
F♯3♯7
G♯ 32.37
C 49.46
F 10.47

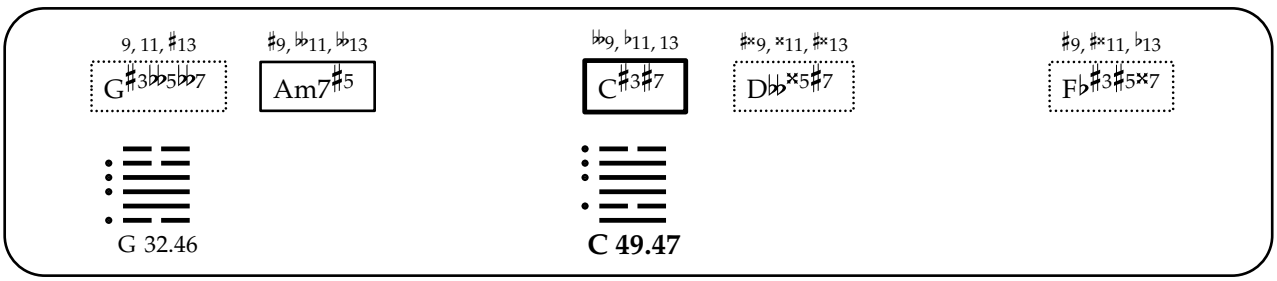
9, 11, ♯13
G♯3♭♭5♭♭7
♯9, ♭♭11, ♭♭13
Am7♯5
♭♭9, ♭11, 13
C♯3♯7
♯×9, ×11, ♯×13
D♭♭×5♯7
♯9, ♯×11, ♭13
F♭♯3♯5×7
G 32.46
C 49.47

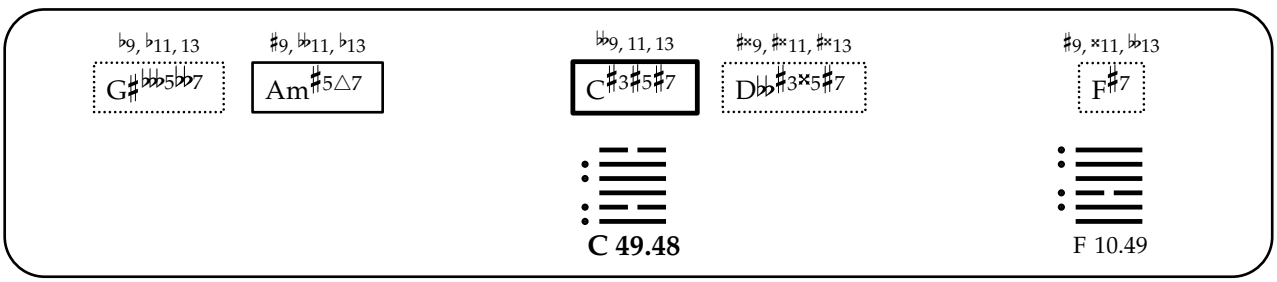
♭9, ♭11, 13
G♯♭♭♭5♭♭7
♯9, ♭♭11, ♭13
Am♯5△7
♭♭9, 11, 13
C♯3♯5♯7
♯×9, ♯×11, ♯×13
D♭♭♯3×5♯7
♯9, ×11, ♭♭13
F♯7
C 49.48
F 10.49

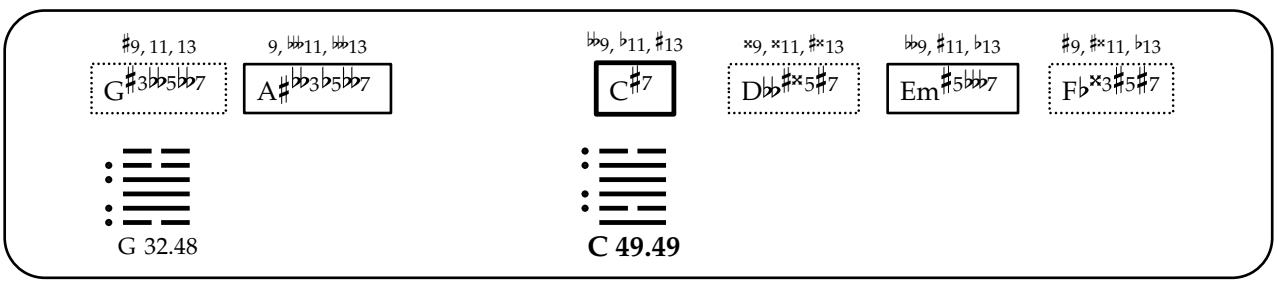
♯9, 11, 13
G♯3♭♭5♭♭7
9, ♭♭11, ♭♭13
A♯♭♭3♭5♭♭7
♭♭9, ♭11, ♯13
C♯7
×9, ×11, ♯×13
D♭♭♯×5♯7
♭♭9, ♯11, ♭13
Em♯5♭♭♭7
♯9, ♯×11, ♭13
F♭×3♯5♯7
G 32.48
C 49.49

9, ♭11, ♭13 G♯♭♭♭5♭♭♭7 | 9, ♭♭11, ♭♭13 A♯7♭♭3♭5 | ♭♭9, 11, ♯13 C+♯7 | ♯×9, ♯×11, ♯×13 D♭♭♯3♯×5♯7 | ♭9, ♯11, ♭13 E♯5♭♭♭7 | ♯9, ×11, ♭♭13 F♯3△7

C 49.50

F 10.51

♯9, 11, ♯13 G♭♭5♭♭7 | ♭9, ♭♭11, ♭♭13 A♯♭♭3♭♭7 | ♭9, ♯11, ♭13 B♭♭♭3♭♭5△7 | ♭♭9, ♭11, ♯13 C♯3△7 | ♯×9, ×11, ×13 D♭♭♯×5♯7 | ♯9, ×11, ♭13 F♭×3♯5×7

G 32.50

C 49.51

♭9, ♭11, 13 G♯♭♭5♭♭♭7 | ♯9, ♭11, ♭♭13 Am♯5△7 | ♭♭9, 11, ♭13 B♯♭♭♭3♭♭♭5♭♭7 | ♭9, ♭11, 13 C♯3♯5♯7 | ×9, ×11, ×13 D♭m♯5△7 | ♭♭9, ♭11, ♭♭13 E♯m♭♭♭7 | ×9, ♯×11, 13 F♭♯3♯5×7

A 60.54

C 49.52

♭9, ♭11, ♭13 G♯♭♭♭5♭♭♭7 | ♯9, ♭♭11, ♭♭13 Am△7 | ♭♭9, ♭11, 13 C+♯7 | ×9, ♯×11, ♯×13 D♭♭×5♯7 | ♭♭9, 11, ♭13 E♯5♭♭♭7 | ×9, ♯×11, ♭13 F♭♯3♯5♯7

C 49.53

9, ♭11, ♭13 G♯m♭♭♭5♭♭♭7 | ♭9, ♭♭11, ♭♭13 A♯7♭♭3♭5 | ♭9, 11, 13 B♭♭♭3♭♭5△7 | ♭♭9, ♭11, ♯13 C+△7 | ×9, ♯×11, ×13 D♭♭♯×5♯7 | ♭♭9, ♯11, ♭13 E♭♭♭7 | ×9, ×11, ♭13 F♭×3♯5♯7

C 49.54

9, ♭11, 13 G♯m♭♭5♭♭♭7 | ♭9, ♭♭11, ♭♭13 A♯7♭♭3 | ♭9, ♯11, 13 B♭♭♭3♭♭5△7 | ♭9, ♭11, ♯13 C♯3♯5△7 | ×9, ×11, ♯13 D♭m×5△7 | ♭♭9, 11, ♭13 E♯m♭5♭♭♭7 | ×9, ×11, 13 F♭×3♯5×7

B 53.17

C 49.55

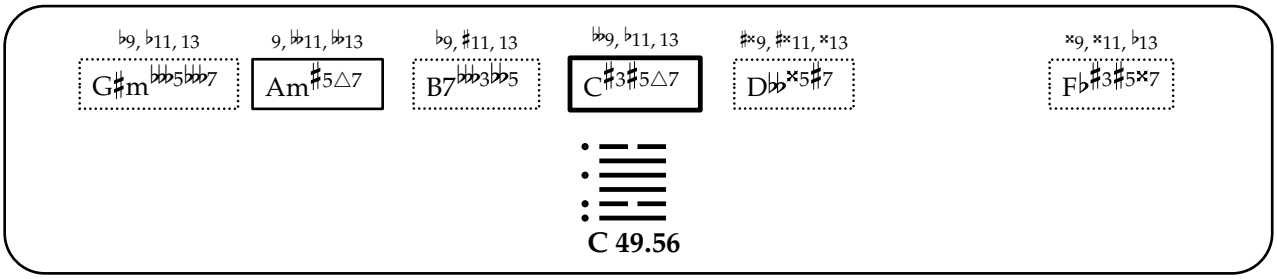
♭9, ♭11, 13
G♯m♭♭♭5♭♭♭7
9, 𝄫11, 𝄫13
Am♯5△7
♭9, ♯11, 13
B7♭♭♭3♭♭5
𝄫9, ♭11, 13
C♯3♯5△7
♯×9, ♯×11, ×13
D♭♭×5♯7
×9, ×11, ♭13
F♭♯3♯5×7
C 49.56

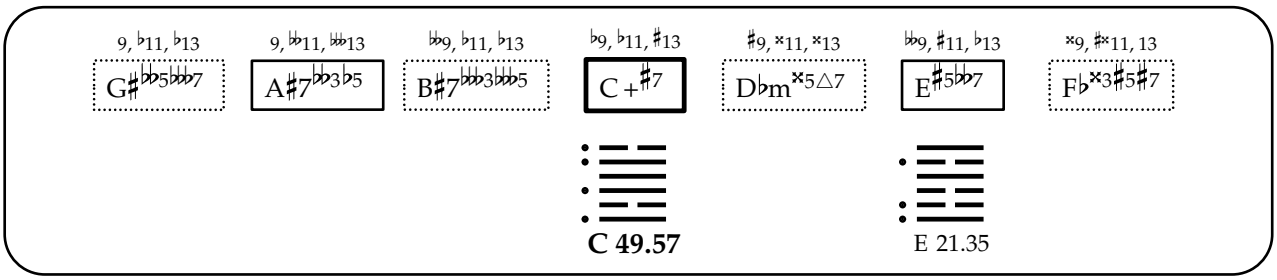
9, ♭11, ♭13
G♯♭♭5♭♭♭7
9, 𝄫11, 𝄫13
A♯7♭♭3♭5
♭♭9, ♭11, ♭13
B♯7♭♭♭3♭♭5
♭9, ♭11, ♯13
C+♯7
♯9, ×11, ×13
D♭m×5△7
𝄫9, ♯11, ♭13
E♯5♭♭7
×9, ♯×11, 13
F♭×3♯5♯7
C 49.57
E 21.35

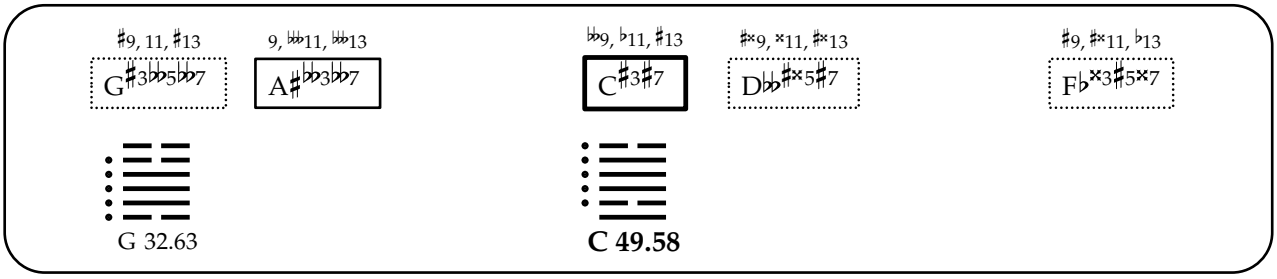
♯9, 11, ♯13
G♯3♭♭5♭♭7
9, 𝄫11, 𝄫13
A♯♭♭3♭♭7
𝄫9, ♭11, ♯13
C♯3♯7
♯×9, ×11, ♯×13
D♭♭♯×5♯7
♯9, ♯×11, ♭13
F♭×3♯5×7
G 32.63
C 49.58

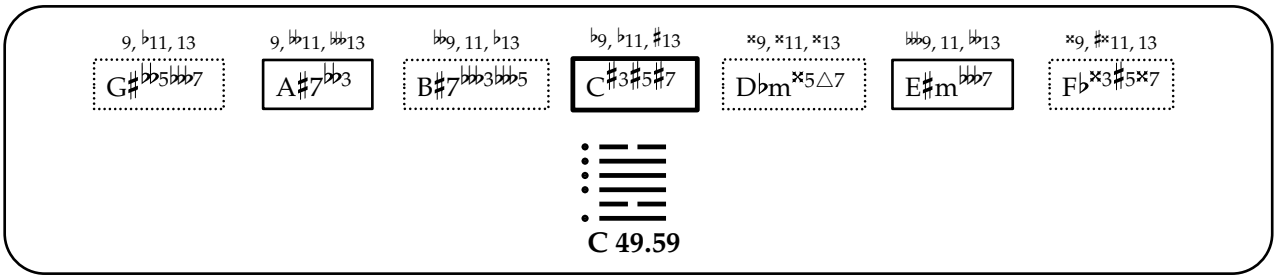
9, ♭11, 13
G♯♭♭5♭♭♭7
9, 𝄫11, 𝄫13
A♯7♭♭3
♭♭9, 11, ♭13
B♯7♭♭♭3♭♭5
♭9, ♭11, ♯13
C♯3♯5♯7
×9, ×11, ×13
D♭m×5△7
𝄫9, 11, 𝄫13
E♯m♭♭♭7
×9, ♯×11, 13
F♭×3♯5×7
C 49.59

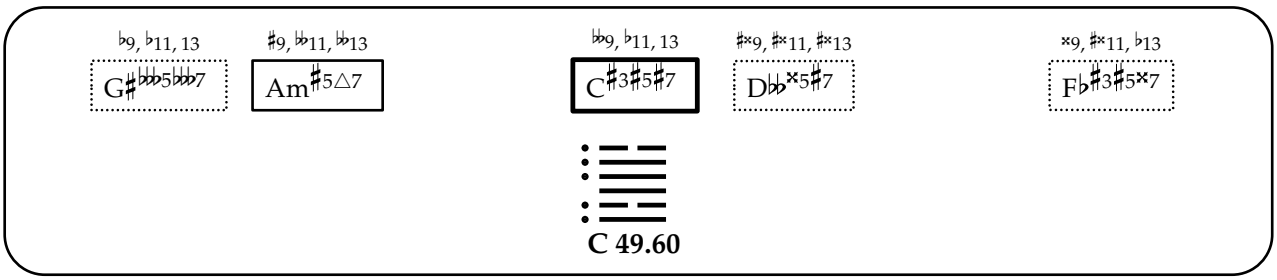
♭9, ♭11, 13
G♯♭♭♭5♭♭♭7
♯9, 𝄫11, 𝄫13
Am♯5△7
𝄫9, ♭11, 13
C♯3♯5♯7
♯×9, ♯×11, ♯×13
D♭♭×5♯7
×9, ♯×11, ♭13
F♭♯3♯5×7
C 49.60

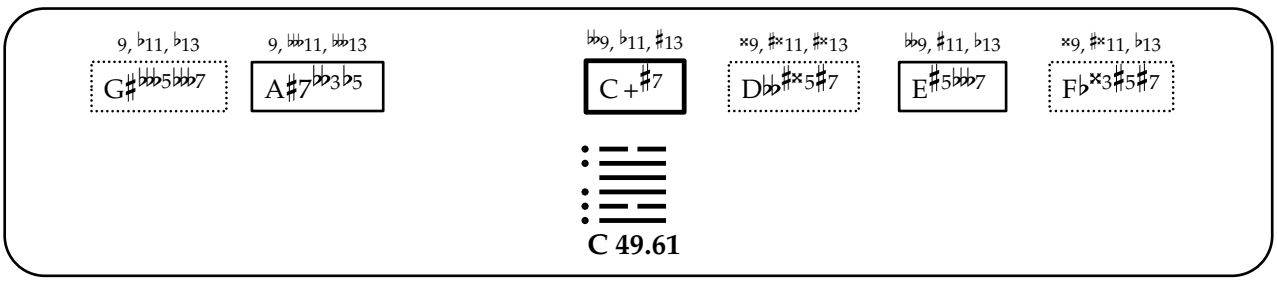
9, ♭11, ♭13
G♯♭♭♭5♭♭♭7
9, 𝄫11, 𝄫13
A♯7♭♭3♭5
𝄫9, ♭11, ♯13
C+♯7
×9, ♯×11, ♯×13
D♭♭♯×5♯7
𝄫9, ♯11, ♭13
E♯5♭♭♭7
×9, ♯×11, ♭13
F♭×3♯5♯7
C 49.61

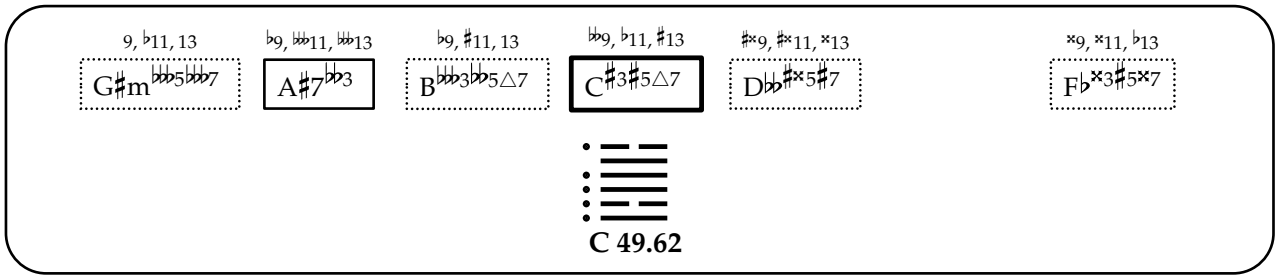
9, ♭11, 13
G♯m♭♭♭5♭♭♭7
♭9, ♭♭11, ♭♭13
A♯7♭♭3
♭9, ♯11, 13
B♭♭♭3♭♭5△7
♭♭9, ♭11, ♯13
C♯3♯5△7
♯×9, ♯×11, ×13
D♭♭♯×5♯7
×9, ×11, ♭13
F♭×3♯5×7
C 49.62

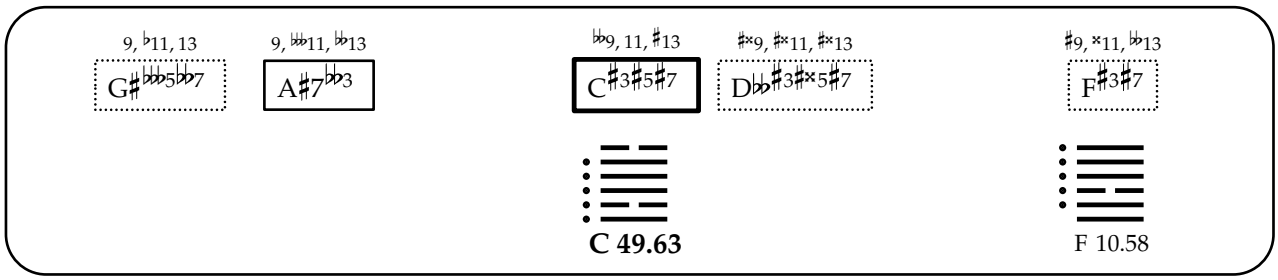
9, ♭11, 13
G♯♭♭♭5♭♭7
9, ♭♭11, ♭♭13
A♯7♭♭3
♭♭9, 11, ♯13
C♯3♯5♯7
♯×9, ♯×11, ♯×13
D♭♭♯3♯×5♯7
♯9, ×11, ♭♭13
F♯3♯7
C 49.63
F 10.58

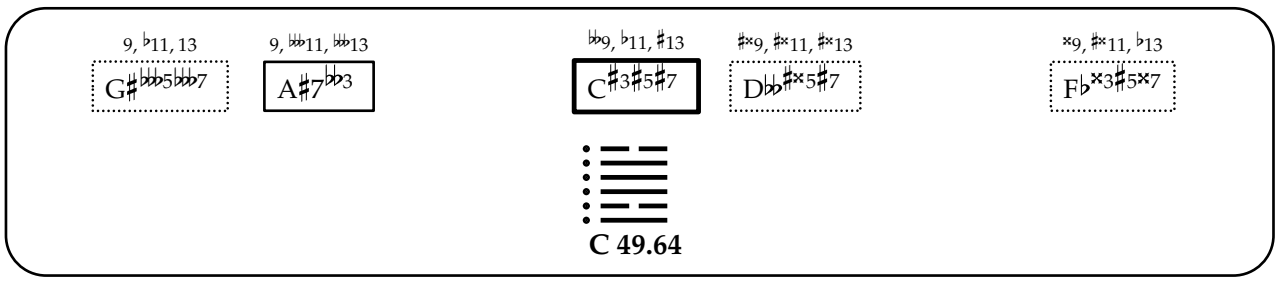
9, ♭11, 13
G♯♭♭♭5♭♭♭7
9, ♭♭11, ♭♭13
A♯7♭♭3
♭♭9, ♭11, ♯13
C♯3♯5♯7
♯×9, ♯×11, ♯×13
D♭♭♯×5♯7
×9, ♯×11, ♭13
F♭×3♯5×7
C 49.64

鼎

50. Ding

[The Cauldron, Establishing the New]

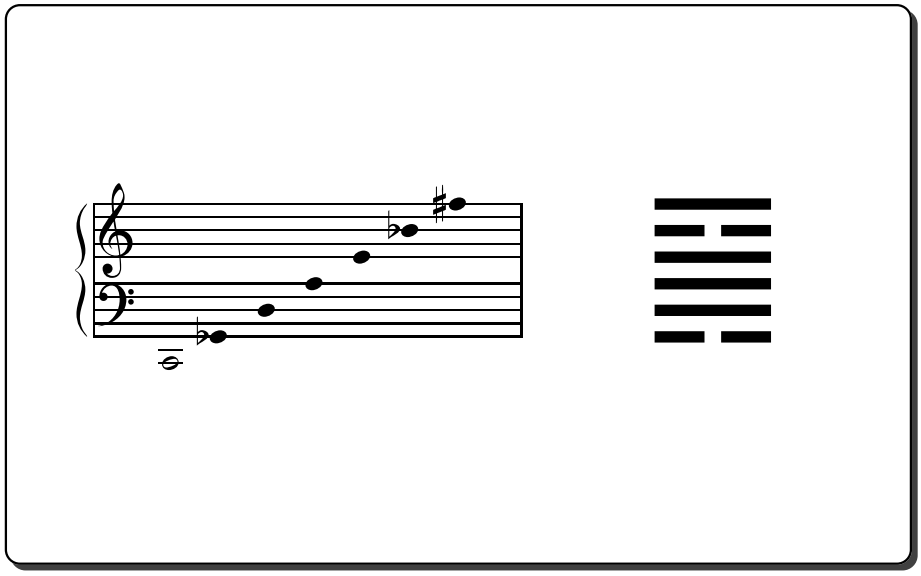

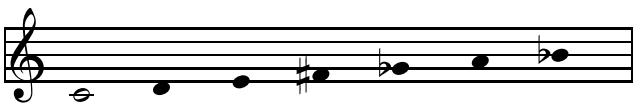

C 50.01

A 36.06

E 7.05

F♯ 2.21

G♭ 1.50

D 54.07

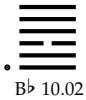

B♭ 10.02

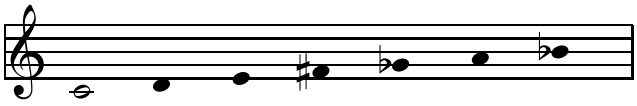

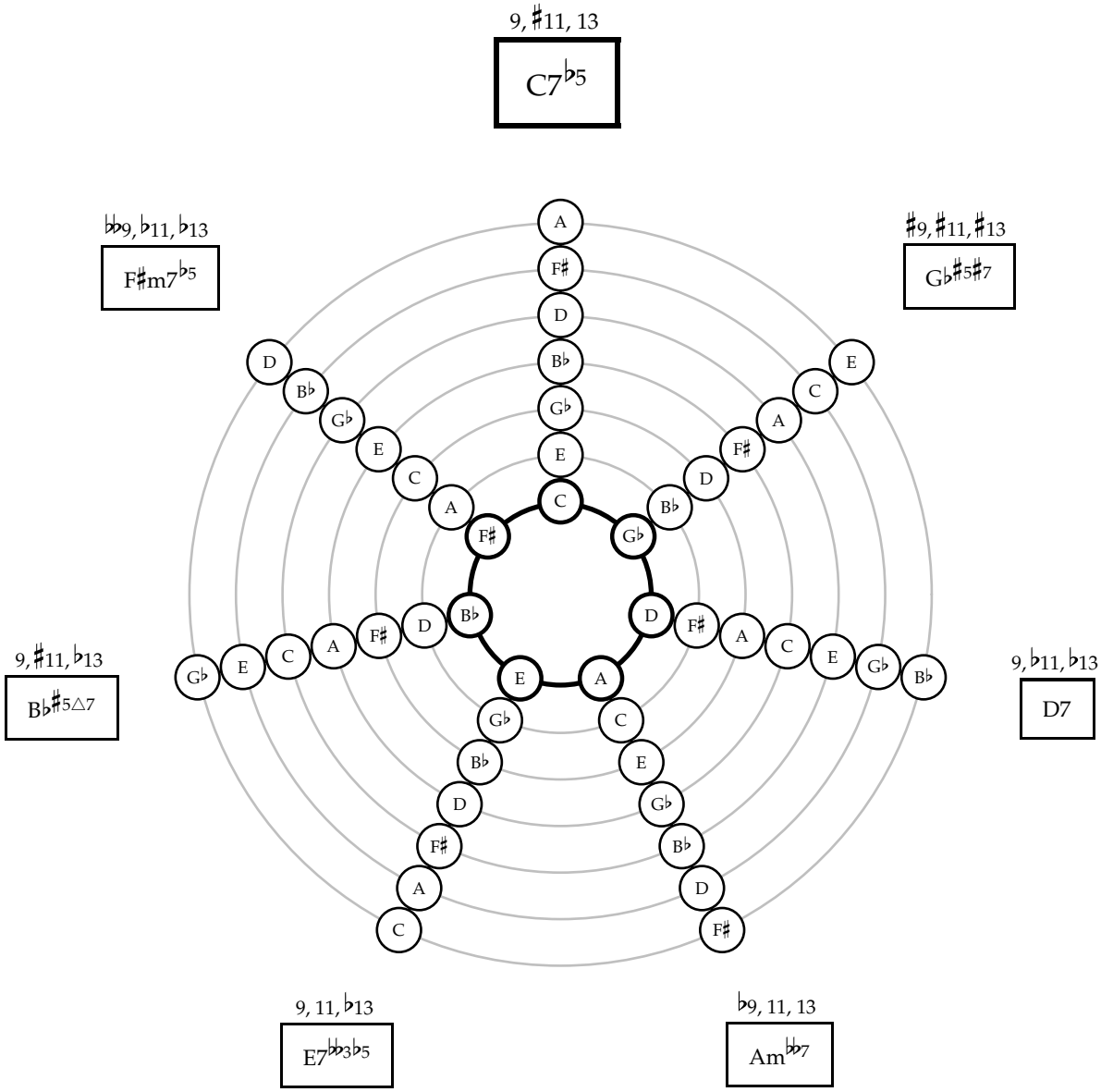
9, ♯11, 13
C7♭5
♭♭9, ♭11, ♭13
F♯m7♭5
♯9, ♯11, ♯13
G♭♯5♯7
9, ♯11, ♭13
B♭♯5△7
9, ♭11, ♭13
D7
9, 11, ♭13
E7♭♭3♭5
♭9, 11, 13
Am♭♭7

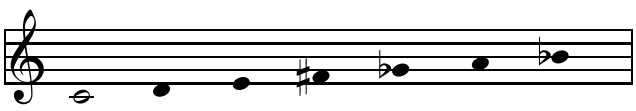

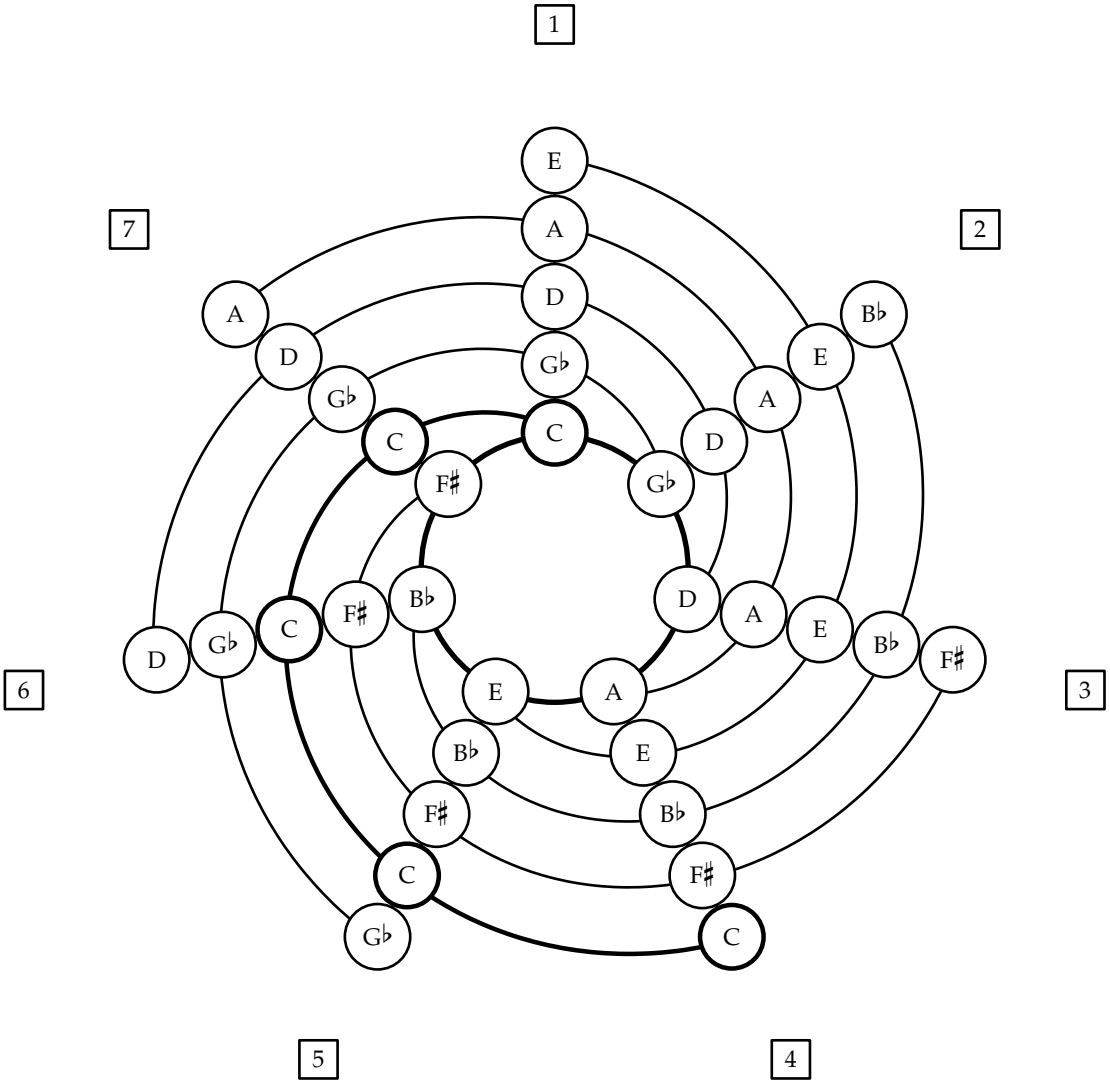
1
2
3
4
5
6
7
E
A
D
G♭
C
F♯
B♭
E
A
D
G♭
C
F♯
B♭
E
A
D
G♭
C
F♯
B♭
E
A
D
G♭
C
F♯
B♭
E
A
D
G♭
C

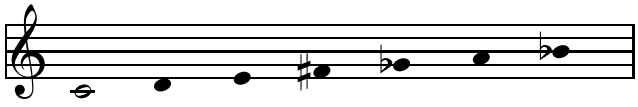

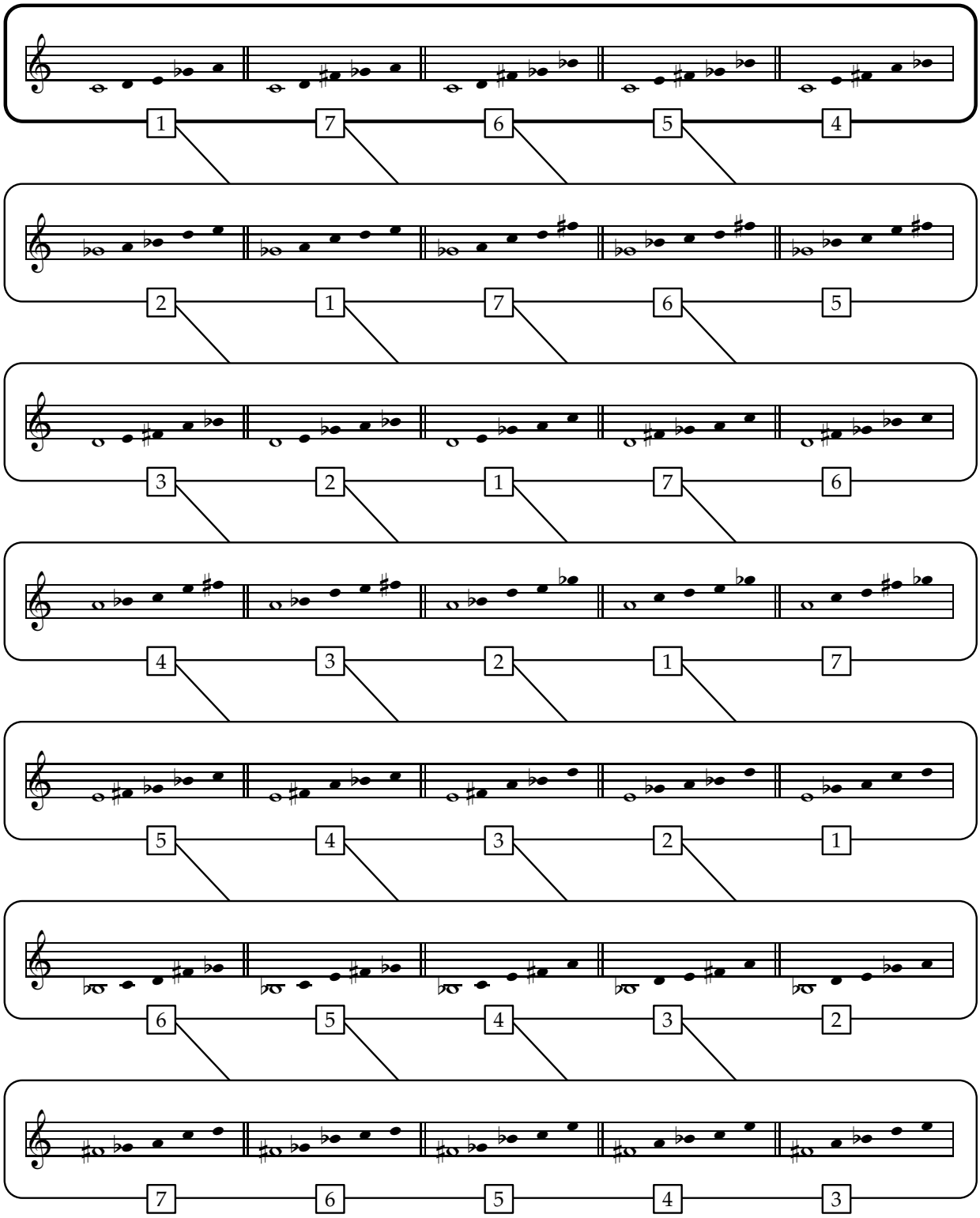
1 7 6 5 4
2 1 7 6 5
3 2 1 7 6
4 3 2 1 7
5 4 3 2 1
6 5 4 3 2
7 6 5 4 3

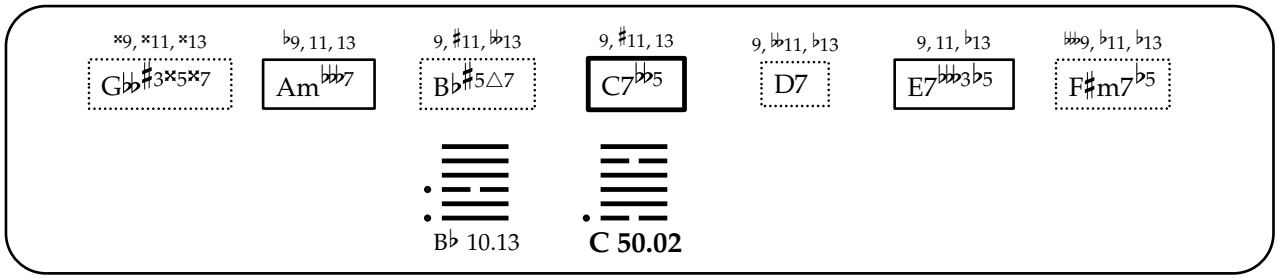
𝄪9, 𝄪11, 𝄪13
G♭♭♯3𝄪5𝄪7
♭9, 11, 13
Am♭♭♭7
9, ♯11, ♭♭13
B♭♯5△7
9, ♯11, 13
C7♭♭5
9, ♭♭11, ♭13
D7
9, 11, ♭13
E7♭♭♭3♭5
♭♭♭9, ♭11, ♭13
F♯m7♭5
B♭ 10.13
C 50.02

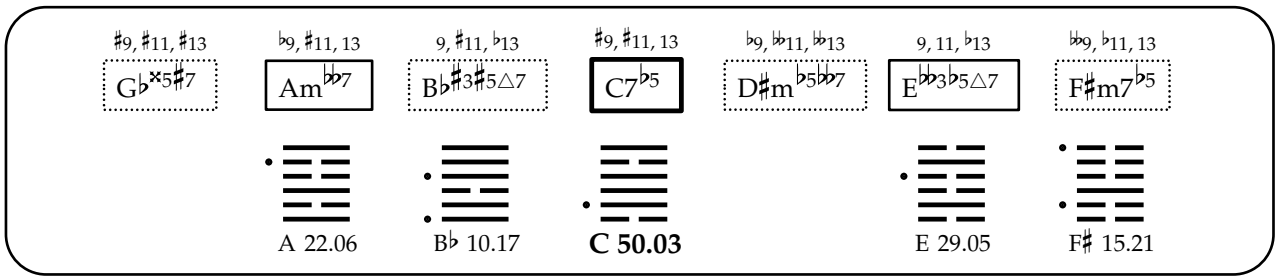
♯9, ♯11, ♯13
G♭𝄪5♯7
♭9, ♯11, 13
Am♭♭7
9, ♯11, ♭13
B♭♯3♯5△7
♯9, ♯11, 13
C7♭5
♭9, ♭♭11, ♭♭13
D♯m♭5♭♭7
9, 11, ♭13
E♭♭3♭5△7
♭♭9, ♭11, 13
F♯m7♭5
A 22.06
B♭ 10.17
C 50.03
E 29.05
F♯ 15.21

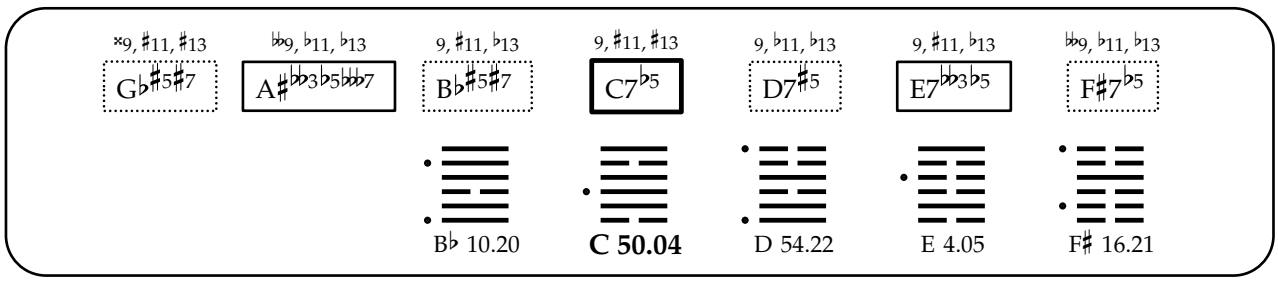
𝄪9, ♯11, ♯13
G♭♯5♯7
♭♭9, ♭11, ♭13
A♯♭♭3♭5♭♭♭7
9, ♯11, ♭13
B♭♯5♯7
9, ♯11, ♯13
C7♭5
9, ♭11, ♭13
D7♯5
9, ♯11, ♭13
E7♭♭3♭5
♭♭9, ♭11, ♭13
F♯7♭5
B♭ 10.20
C 50.04
D 54.22
E 4.05
F♯ 16.21

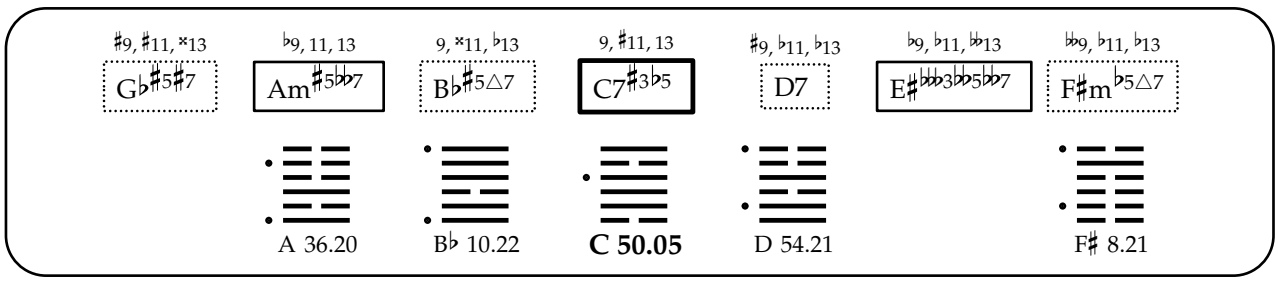
♯9, ♯11, 𝄪13
G♭♯5♯7
♭9, 11, 13
Am♯5♭♭7
9, 𝄪11, ♭13
B♭♯5△7
9, ♯11, 13
C7♯3♭5
♯9, ♭11, ♭13
D7
♭9, ♭11, ♭♭13
E♯♭♭♭3♭♭5♭♭7
♭♭9, ♭11, ♭13
F♯m♭5△7
A 36.20
B♭ 10.22
C 50.05
D 54.21
F♯ 8.21

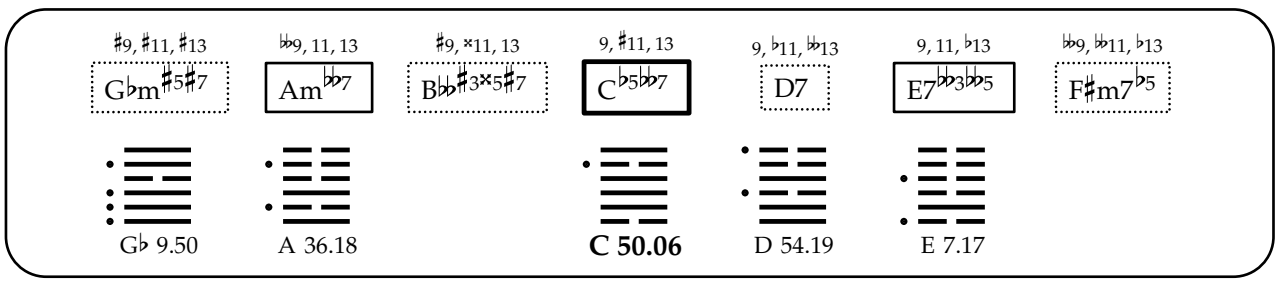
♯9, ♯11, ♯13
G♭m♯5♯7
♭♭9, 11, 13
Am♭♭7
♯9, 𝄪11, 13
B♭♭♯3𝄪5♯7
9, ♯11, 13
C♭5♭♭7
9, ♭11, ♭♭13
D7
9, 11, ♭13
E7♭♭3♭♭5
♭♭9, ♭♭11, ♭13
F♯m7♭5
G♭ 9.50
A 36.18
C 50.06
D 54.19
E 7.17

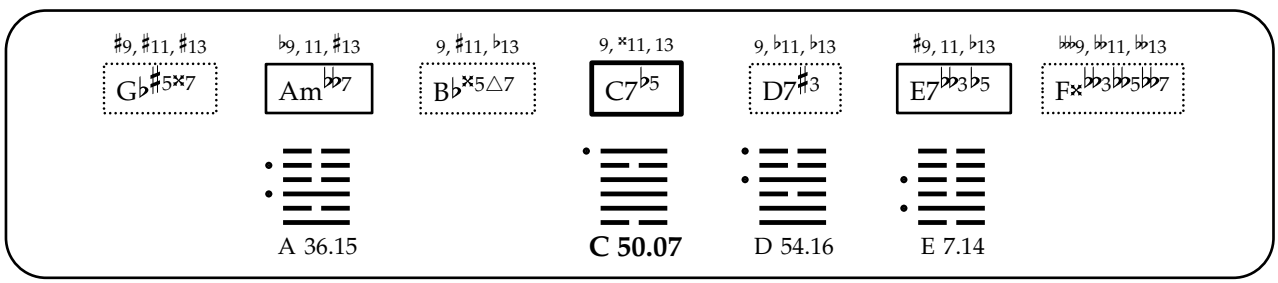
♯9, ♯11, ♯13
G♭♯5𝄪7
♭9, 11, ♯13
Am♭♭7
9, ♯11, ♭13
B♭𝄪5△7
9, 𝄪11, 13
C7♭5
9, ♭11, ♭13
D7♯3
♯9, 11, ♭13
E7♭♭3♭5
♭♭♭9, ♭♭11, ♭♭13
F𝄪♭♭3♭♭5♭♭7
A 36.15
C 50.07
D 54.16
E 7.14

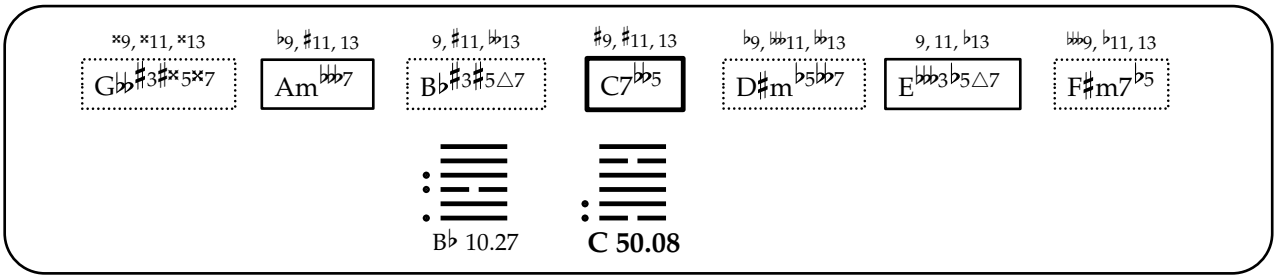
×9, ×11, ×13
G♭♭♯3♯×5×7
♭9, ♯11, 13
Am♭♭♭7
9, ♯11, ♭♭13
B♭♯3♯5△7
♯9, ♯11, 13
C7♭♭5
♭9, ♭♭♭11, ♭♭13
D♯m♭5♭♭♭7
9, 11, ♭13
E♭♭♭3♭5△7
♭♭♭9, ♭11, 13
F♯m7♭5
B♭ 10.27
C 50.08

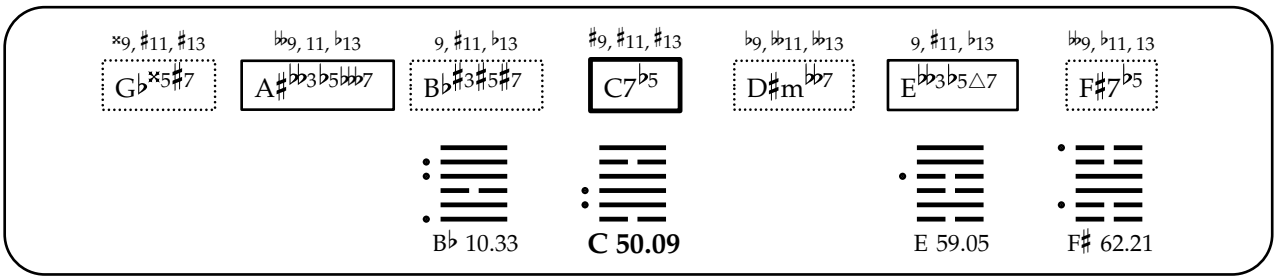
×9, ♯11, ♯13
G♭×5♯7
♭♭9, 11, ♭13
A♯♭♭3♭5♭♭♭7
9, ♯11, ♭13
B♭♯3♯5♯7
♯9, ♯11, ♯13
C7♭5
♭9, ♭♭11, ♭♭13
D♯m♭♭7
9, ♯11, ♭13
E♭♭3♭5△7
♭♭9, ♭11, 13
F♯7♭5
B♭ 10.33
C 50.09
E 59.05
F♯ 62.21

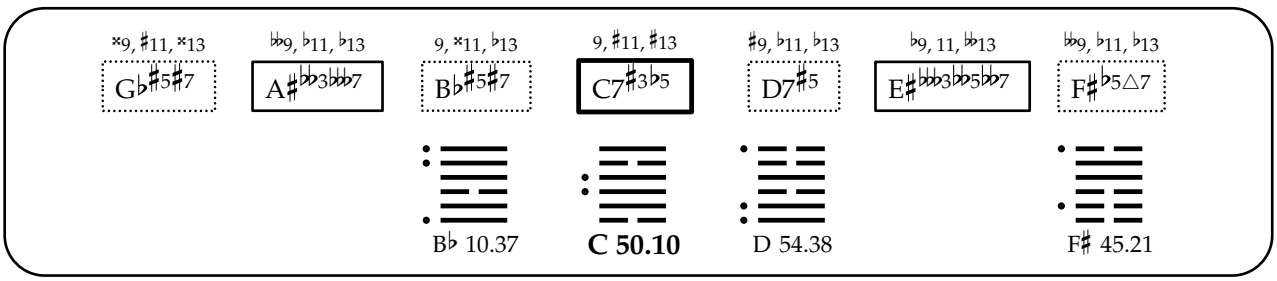
×9, ♯11, ×13
G♭♯5♯7
♭♭9, ♭11, ♭13
A♯♭♭3♭♭♭7
9, ×11, ♭13
B♭♯5♯7
9, ♯11, ♯13
C7♯3♭5
♯9, ♭11, ♭13
D7♯5
♭9, 11, ♭♭13
E♯♭♭♭3♭♭5♭♭♭7
♭♭9, ♭11, ♭13
F♯♭5△7
B♭ 10.37
C 50.10
D 54.38
F♯ 45.21

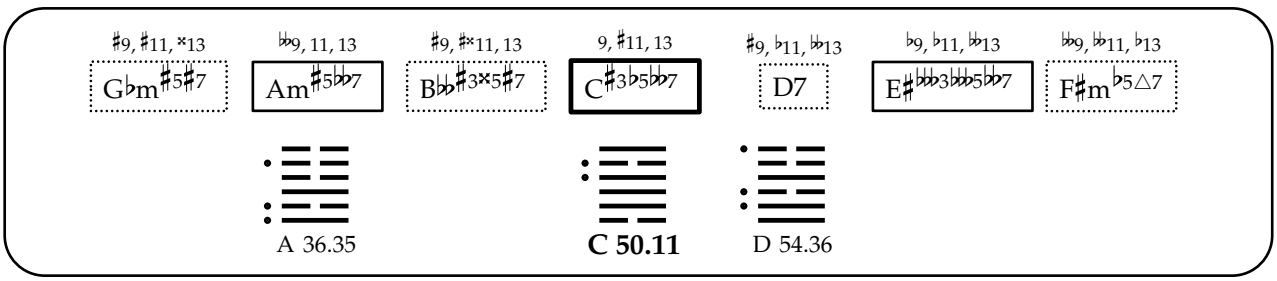
♯9, ♯11, ×13
G♭m♯5♯7
♭♭9, 11, 13
Am♯5♭♭7
♯9, ♯×11, 13
B♭♭♯3×5♯7
9, ♯11, 13
C♯3♭5♭♭7
♯9, ♭11, ♭♭13
D7
♭9, ♭11, ♭♭13
E♯♭♭♭3♭♭♭5♭♭7
♭♭9, ♭♭11, ♭13
F♯m♭5△7
A 36.35
C 50.11
D 54.36

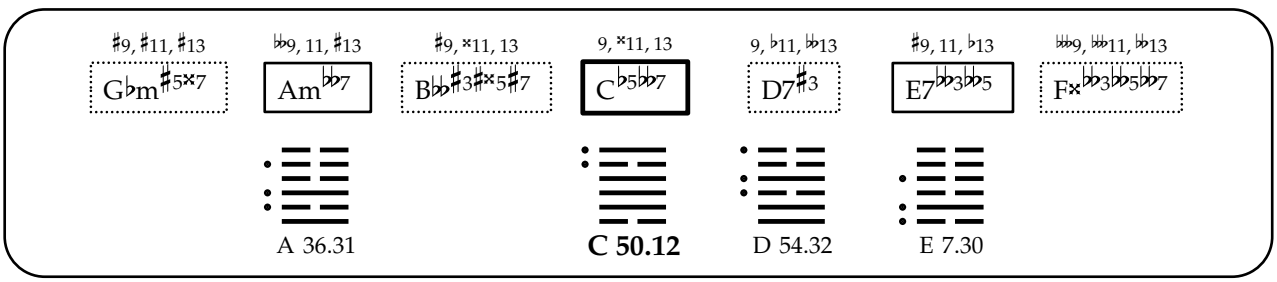
♯9, ♯11, ♯13
G♭m♯5×7
♭♭9, 11, ♯13
Am♭♭7
♯9, ×11, 13
B♭♭♯3♯×5♯7
9, ×11, 13
C♭5♭♭7
9, ♭11, ♭♭13
D7♯3
♯9, 11, ♭13
E7♭♭3♭♭5
♭♭♭9, ♭♭11, ♭♭13
F×♭♭3♭♭5♭♭♭7
A 36.31
C 50.12
D 54.32
E 7.30

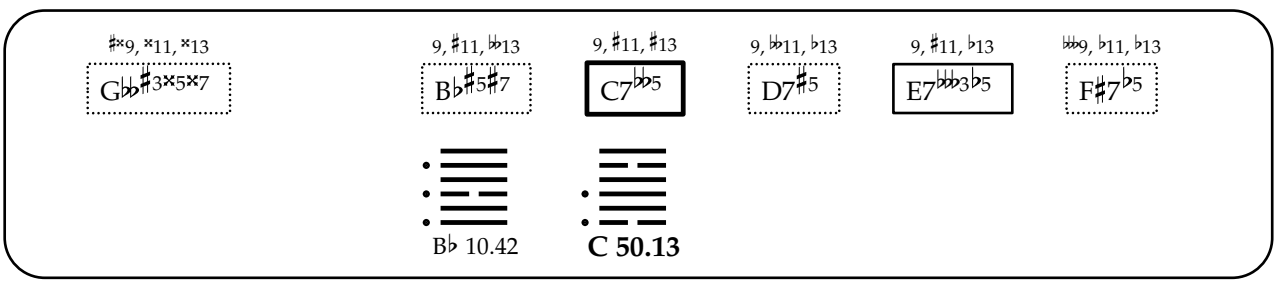
♯×9, ×11, ×13
G♭♭♯3×5×7
9, ♯11, ♭♭13
B♭♯5♯7
9, ♯11, ♯13
C7♭♭5
9, ♭♭11, ♭13
D7♯5
9, ♯11, ♭13
E7♭♭♭3♭5
♭♭♭9, ♭11, ♭13
F♯7♭5
B♭ 10.42
C 50.13

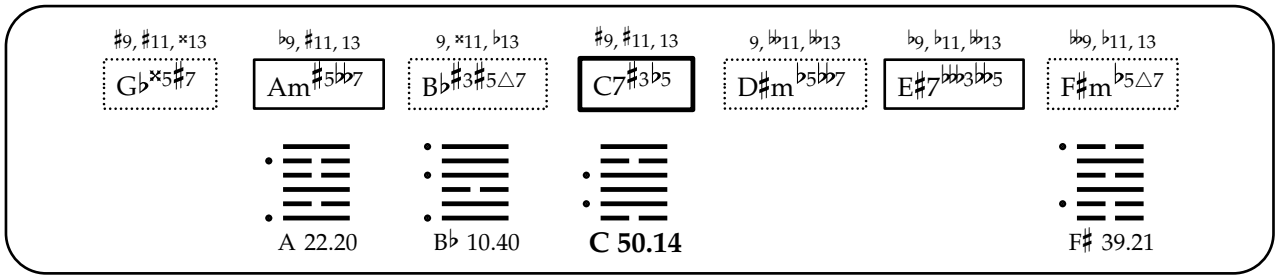
♯9, ♯11, ×13
G♭×5♯7
♭9, ♯11, 13
Am♯5♭♭7
9, ×11, ♭13
B♭♯3♯5△7
♯9, ♯11, 13
C7♯3♭5
9, ♭♭11, ♭♭13
D♯m♭5♭♭7
♭9, ♭11, ♭♭13
E♯7♭♭♭3♭♭5
♭♭9, ♭11, 13
F♯m♭5△7
A 22.20
B♭ 10.40
C 50.14
F♯ 39.21

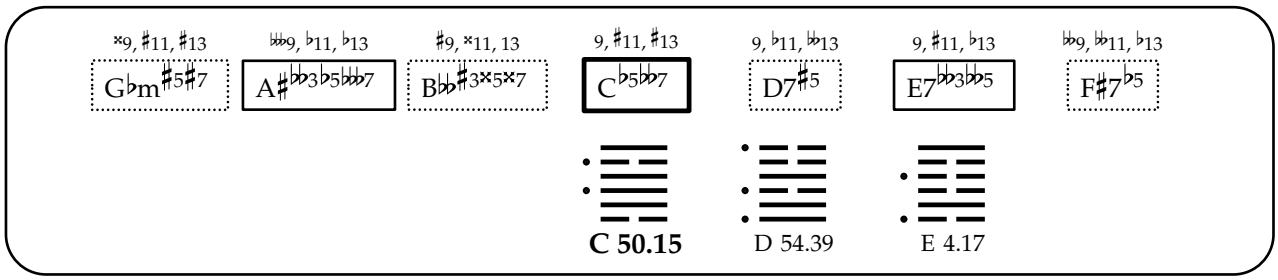
×9, ♯11, ♯13
G♭m♯5♯7
♭♭9, ♭11, ♭13
A♯♭♭3♭5♭♭♭7
♯9, ×11, 13
B♭♭♯3×5×7
9, ♯11, ♯13
C♭5♭♭7
9, ♭11, ♭♭13
D7♯5
9, ♯11, ♭13
E7♭♭3♭♭5
♭♭9, ♭♭11, ♭13
F♯7♭5
C 50.15
D 54.39
E 4.17

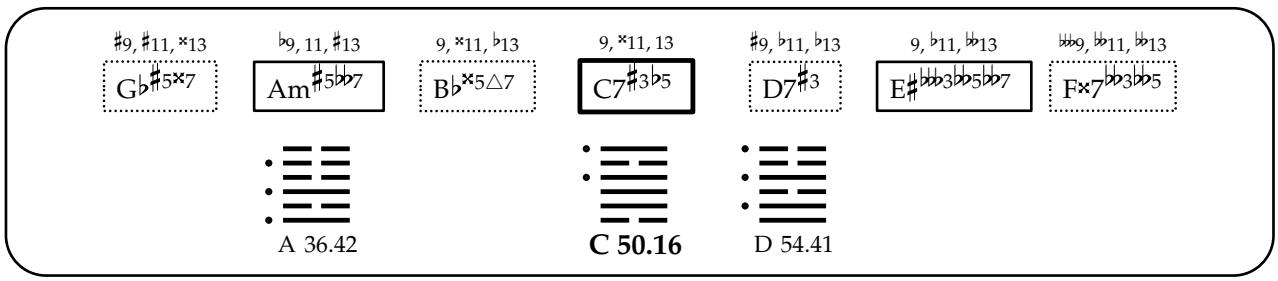
♯9, ♯11, ×13
G♭♯5×7
♭9, 11, ♯13
Am♯5♭♭7
9, ×11, ♭13
B♭×5△7
9, ×11, 13
C7♯3♭5
♯9, ♭11, ♭13
D7♯3
9, ♭11, ♭♭13
E♯♭♭♭3♭♭5♭♭7
♭♭♭9, ♭♭11, ♭♭13
F×7♭♭3♭♭5
A 36.42
C 50.16
D 54.41

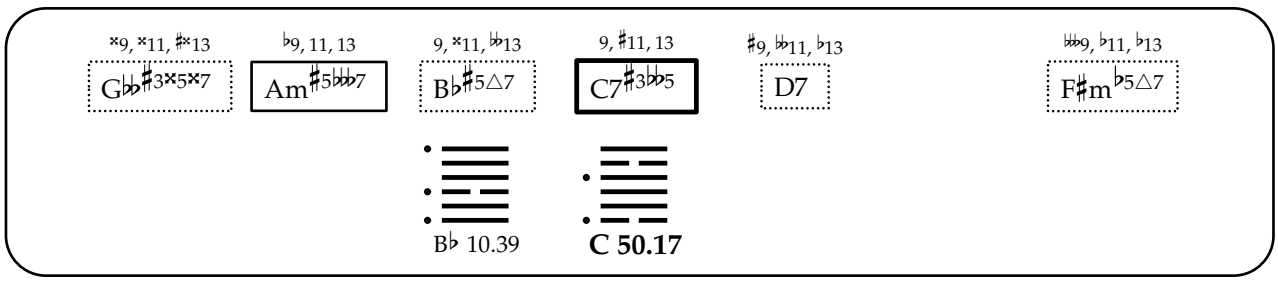
×9, ×11, ♯×13
G♭♭♯3×5×7
♭9, 11, 13
Am♯5♭♭♭7
9, ×11, ♭♭13
B♭♯5△7
9, ♯11, 13
C7♯3♭♭5
♯9, ♭♭11, ♭13
D7
♭♭♭9, ♭11, ♭13
F♯m♭5△7
B♭ 10.39
C 50.17

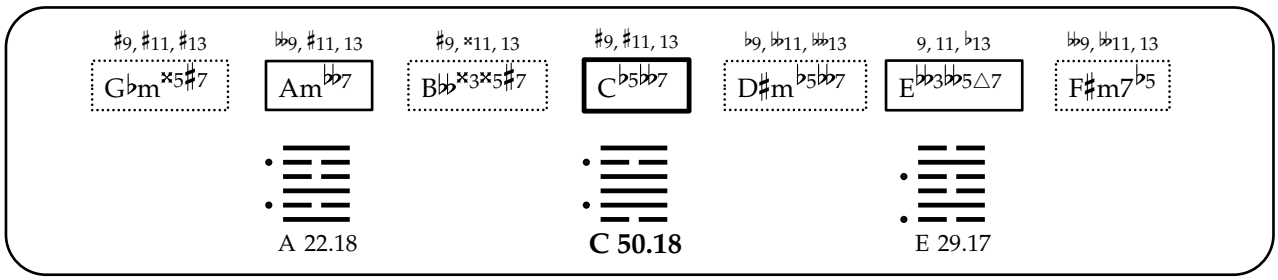
♯9, ♯11, ♯13
G♭m×5♯7
♭♭9, ♯11, 13
Am♭♭7
♯9, ×11, 13
B♭♭×3×5♯7
♯9, ♯11, 13
C♭5♭♭7
♭9, ♭♭11, ♭♭13
D♯m♭5♭♭7
9, 11, ♭13
E♭♭3♭♭5△7
♭9, ♭♭11, 13
F♯m7♭5
A 22.18
C 50.18
E 29.17

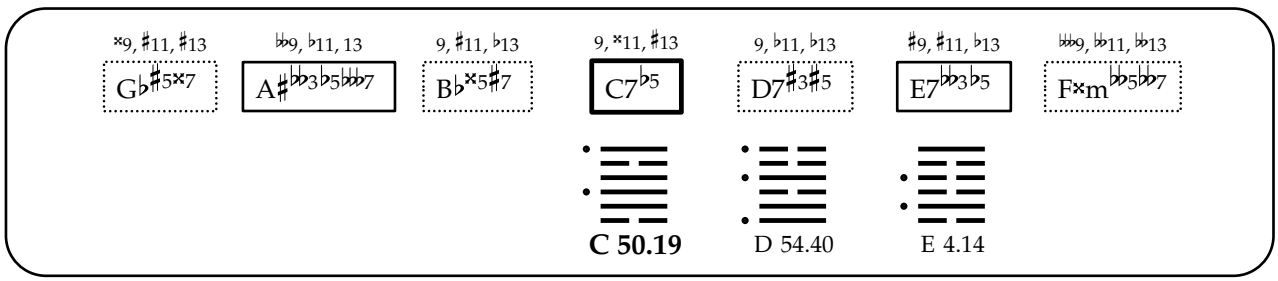
×9, ♯11, ♯13
G♭♯5×7
♭♭9, ♭11, 13
A♯♭♭3♭5♭♭♭7
9, ♯11, ♭13
B♭×5♯7
9, ×11, ♯13
C7♭5
9, ♭11, ♭13
D7♯3♯5
♯9, ♯11, ♭13
E7♭♭3♭5
♭♭♭9, ♭♭11, ♭♭13
F×m♭5♭♭7
C 50.19
D 54.40
E 4.14

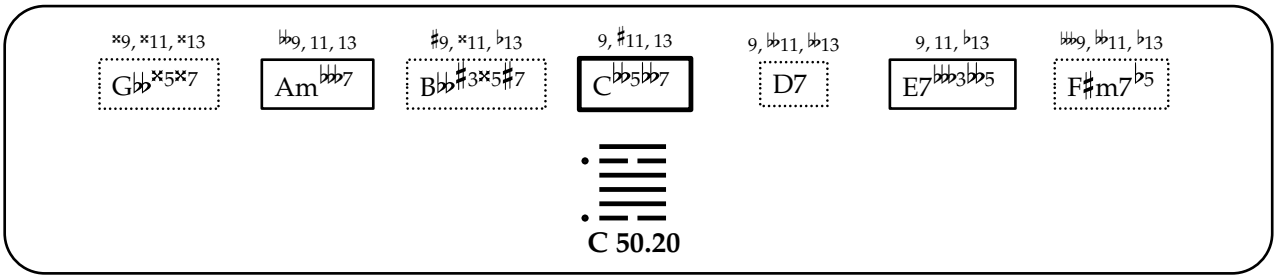
𝄪9, 𝄪11, 𝄪13
G♭♭𝄪5𝄪7
♭♭9, 11, 13
Am♭♭♭7
♯9, 𝄪11, ♭13
B♭♭♯3𝄪5♯7
9, ♯11, 13
C♭♭5♭♭7
9, ♭♭11, ♭♭13
D7
9, 11, ♭13
E7♭♭♭3♭♭5
♭♭♭9, ♭♭11, ♭13
F♯m7♭5
C 50.20

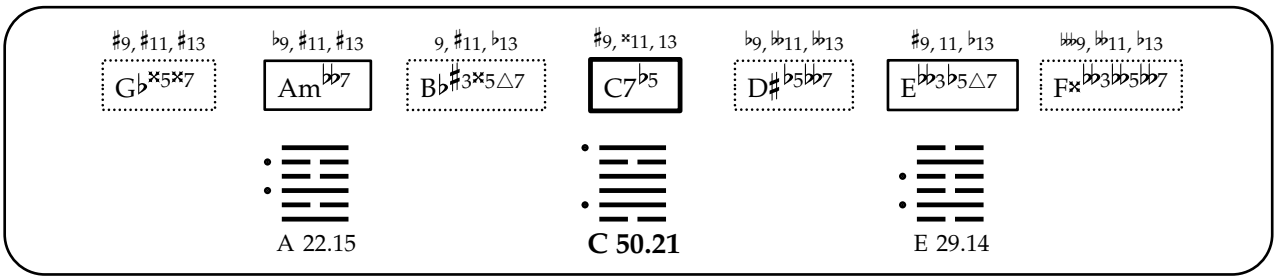
♯9, ♯11, ♯13
G♭𝄪5𝄪7
♭9, ♯11, ♯13
Am♭♭7
9, ♯11, ♭13
B♭♯3𝄪5△7
♯9, 𝄪11, ♭13
C7♭5
♭9, ♭♭11, ♭♭13
D♯♭5♭♭7
♯9, 11, ♭13
E♭♭3♭5△7
♭♭♭9, ♭♭11, ♭13
F𝄪♭♭3♭♭5♭♭7
A 22.15
C 50.21
E 29.14

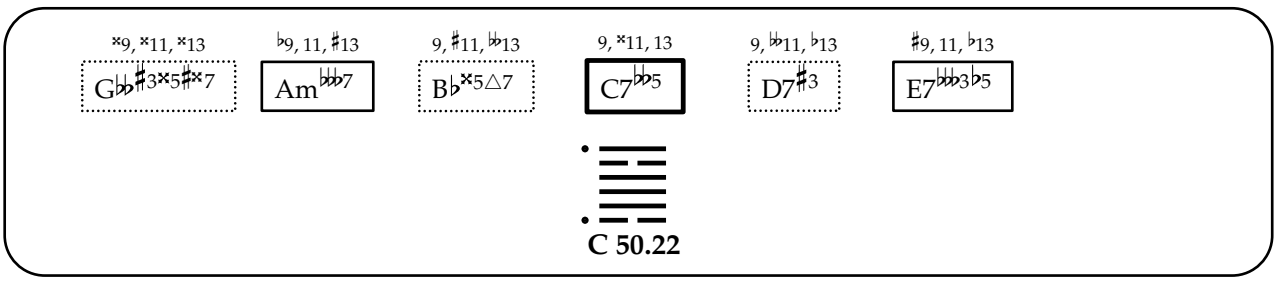
𝄪9, 𝄪11, 𝄪13
G♭♭♯3𝄪5♯𝄪7
♭9, 11, ♯13
Am♭♭♭7
9, ♯11, ♭♭13
B♭𝄪5△7
9, 𝄪11, 13
C7♭♭5
9, ♭♭11, ♭13
D7♯3
♯9, 11, ♭13
E7♭♭♭3♭5
C 50.22

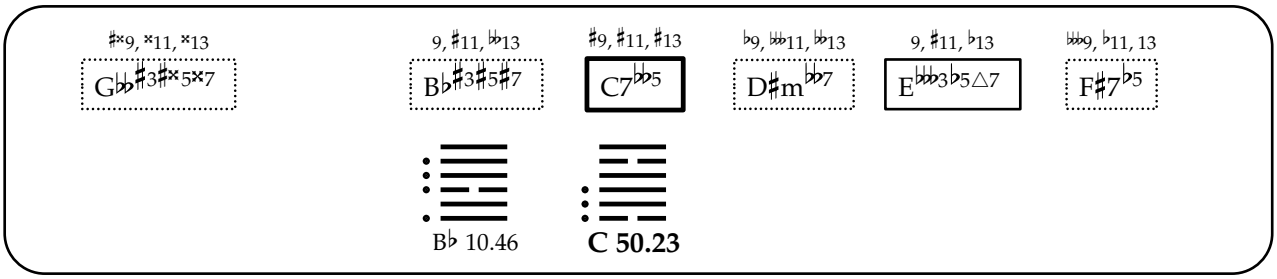
♯𝄪9, 𝄪11, 𝄪13
G♭♭♯3♯𝄪5𝄪7
9, ♯11, ♭♭13
B♭♯3♯5♯7
♯9, ♯11, ♯13
C7♭♭5
♭9, ♭♭♭11, ♭♭13
D♯m♭♭7
9, ♯11, ♭13
E♭♭♭3♭5△7
♭♭♭9, ♭11, 13
F♯7♭5
B♭ 10.46
C 50.23

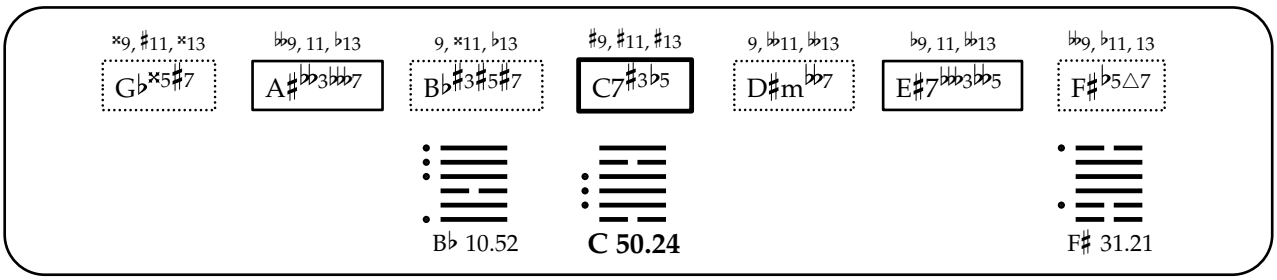
𝄪9, ♯11, 𝄪13
G♭𝄪5♯7
♭♭9, 11, ♭13
A♯♭♭3♭♭♭7
9, 𝄪11, ♭13
B♭♯3♯5♯7
♯9, ♯11, ♯13
C7♯3♭5
9, ♭♭11, ♭♭13
D♯m♭♭7
♭9, 11, ♭♭13
E♯7♭♭♭3♭♭5
♭♭9, ♭11, 13
F♯♭5△7
B♭ 10.52
C 50.24
F♯ 31.21

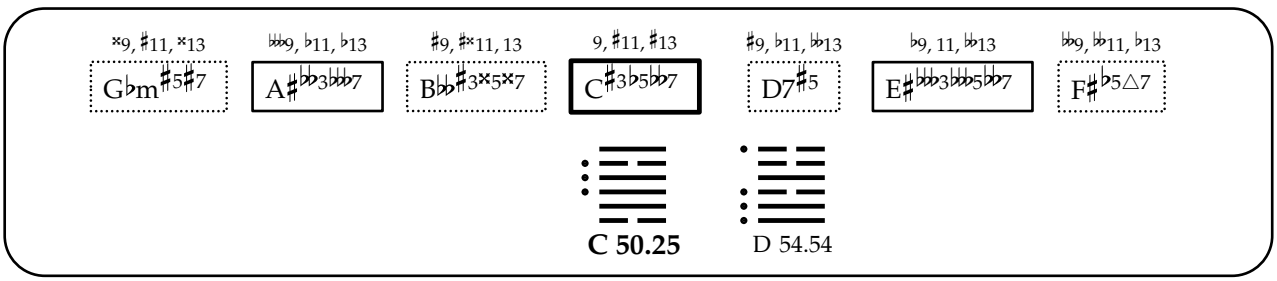
𝄪9, ♯11, 𝄪13
G♭m♯5♯7
♭♭♭9, ♭11, ♭13
A♯♭♭3♭♭♭7
♯9, ♯𝄪11, 13
B♭♭♯3𝄪5𝄪7
9, ♯11, ♯13
C♯3♭5♭♭7
♯9, ♭11, ♭♭13
D7♯5
♭9, 11, ♭♭13
E♯♭♭♭3♭♭♭5♭♭7
♭♭9, ♭♭11, ♭13
F♯♭5△7
C 50.25
D 54.54

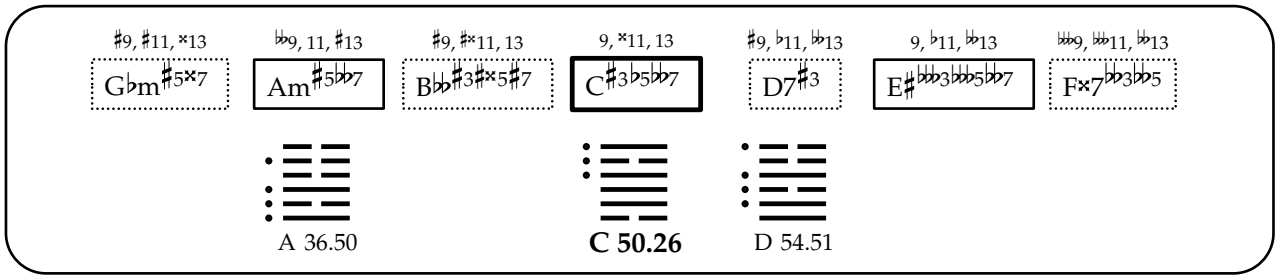
♯9, ♯11, ×13
G♭m♯5×7
♭♭9, 11, ♯13
Am♯5♭♭7
♯9, ♯×11, 13
B♭♭♯3♯×5♯7
9, ×11, 13
C♯3♭5♭♭7
♯9, ♭11, ♭♭13
D7♯3
9, ♭11, ♭♭13
E♯♭♭♭3♭♭♭5♭♭7
♭♭♭9, ♭♭♭11, ♭♭13
F×7♭♭3♭♭5
A 36.50
C 50.26
D 54.51

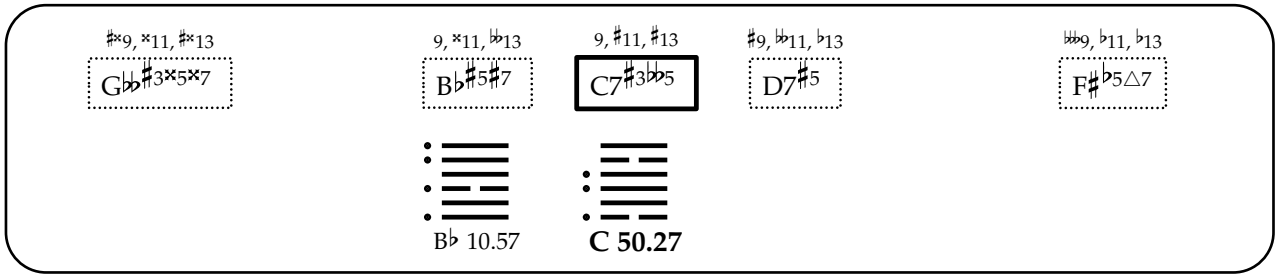
♯×9, ×11, ♯×13
G♭♭♯3×5×7
9, ×11, ♭♭13
B♭♯5♯7
9, ♯11, ♯13
C7♯3♭♭5
♯9, ♭♭11, ♭13
D7♯5
♭♭♭9, ♭11, ♭13
F♯♭5△7
B♭ 10.57
C 50.27

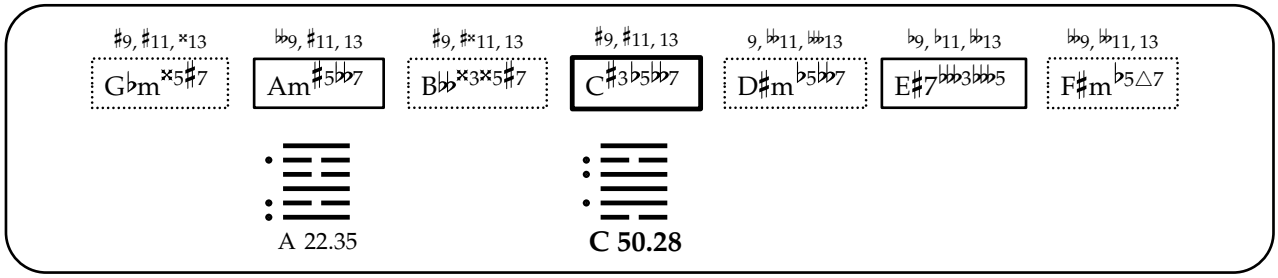
♯9, ♯11, ×13
G♭m×5♯7
♭♭9, ♯11, 13
Am♯5♭♭7
♯9, ♯×11, 13
B♭♭×3×5♯7
♯9, ♯11, 13
C♯3♭5♭♭7
9, ♭♭11, ♭♭♭13
D♯m♭5♭♭7
♭9, ♭11, ♭♭13
E♯7♭♭♭3♭♭♭5
♭♭9, ♭♭11, 13
F♯m♭5△7
A 22.35
C 50.28

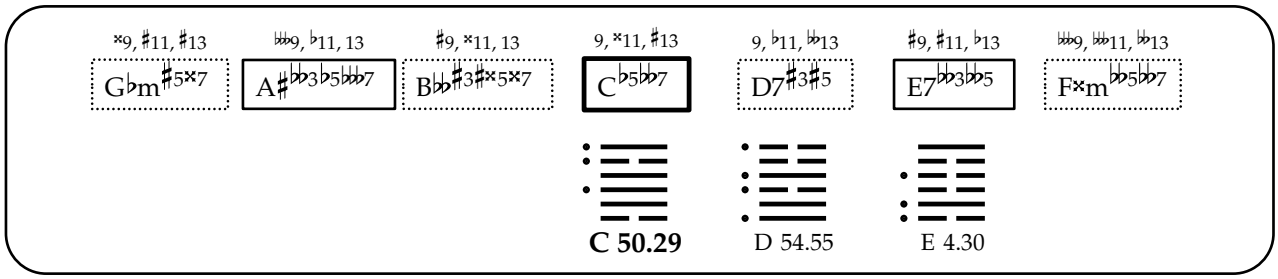
×9, ♯11, ♯13
G♭m♯5×7
♭♭♭9, ♭11, 13
A♯♭♭3♭5♭♭♭7
♯9, ×11, 13
B♭♭♯3♯×5×7
9, ×11, ♯13
C♭5♭♭7
9, ♭11, ♭♭13
D7♯3♯5
♯9, ♯11, ♭13
E7♭♭3♭♭5
♭♭♭9, ♭♭♭11, ♭♭13
F×m♭♭5♭♭7
C 50.29
D 54.55
E 4.30

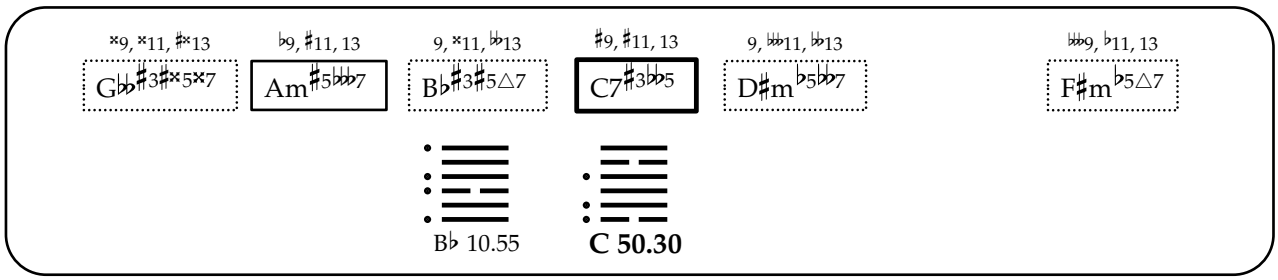
×9, ×11, ♯×13
G♭♭♯3♯×5×7
♭9, ♯11, 13
Am♯5♭♭♭7
9, ×11, ♭♭13
B♭♯3♯5△7
♯9, ♯11, 13
C7♯3♭♭5
9, ♭♭11, ♭♭13
D♯m♭5♭♭7
♭♭♭9, ♭11, 13
F♯m♭5△7
B♭ 10.55
C 50.30

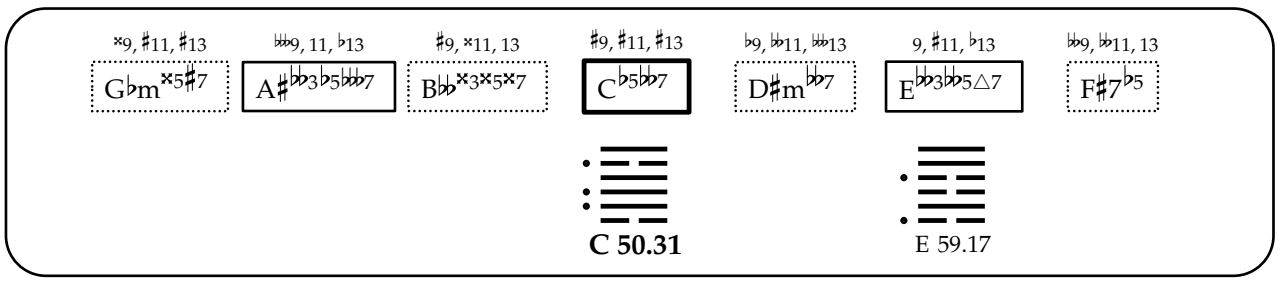
×9, ♯11, ♯13
G♭m×5♯7
♭♭♭9, 11, ♭13
A♯♭♭3♭5♭♭♭7
♯9, ×11, 13
B♭♭×3×5×7
♯9, ♯11, ♯13
C♭5♭♭7
♭9, ♭♭11, ♭♭♭13
D♯m♭♭7
9, ♯11, ♭13
E♭♭3♭♭5△7
♭♭9, ♭♭11, 13
F♯7♭5
C 50.31
E 59.17

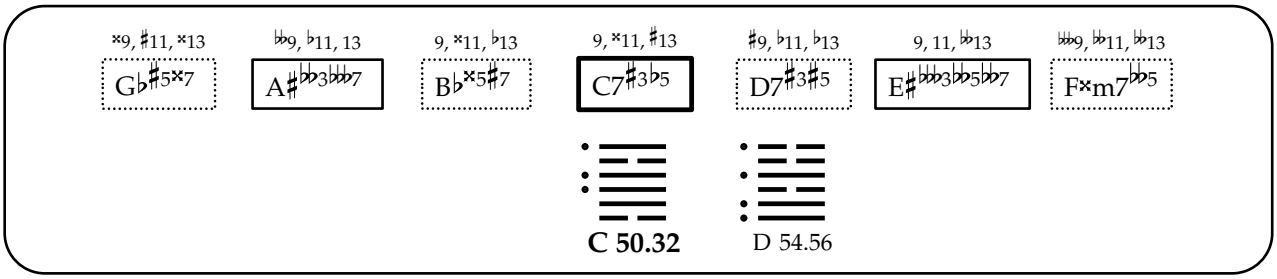
𝄪9, ♯11, 𝄪13
G♭♯5𝄪7
𝄫9, ♭11, 13
A♯𝄫3𝄫7
9, 𝄪11, ♭13
B♭𝄪5♯7
9, 𝄪11, ♯13
C7♯3♭5
♯9, ♭11, ♭13
D7♯3♯5
9, 11, 𝄫13
E♯𝄫3𝄫5𝄫7
𝄫9, 𝄫11, 𝄫13
F𝄪m7𝄫5
C 50.32
D 54.56

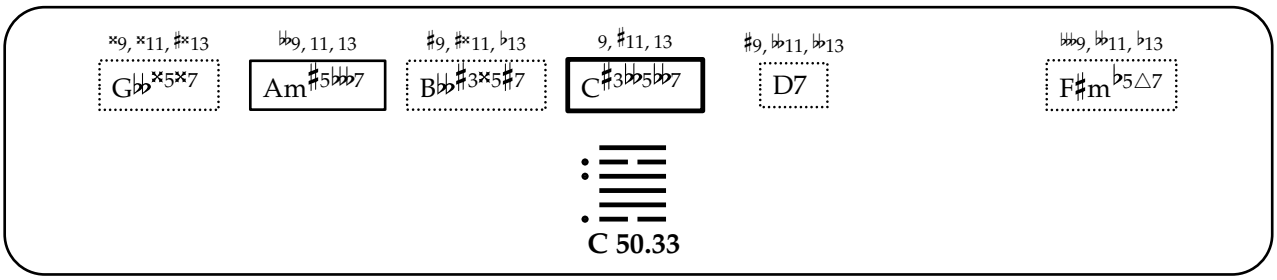
𝄪9, 𝄪11, ♯𝄪13
G𝄫𝄪5𝄪7
𝄫9, 11, 13
Am♯5𝄫7
♯9, ♯𝄪11, ♭13
B𝄫♯3𝄪5♯7
9, ♯11, 13
C♯3♭5♭7
♯9, 𝄫11, 𝄫13
D7
𝄫9, 𝄫11, ♭13
F♯m♭5△7
C 50.33

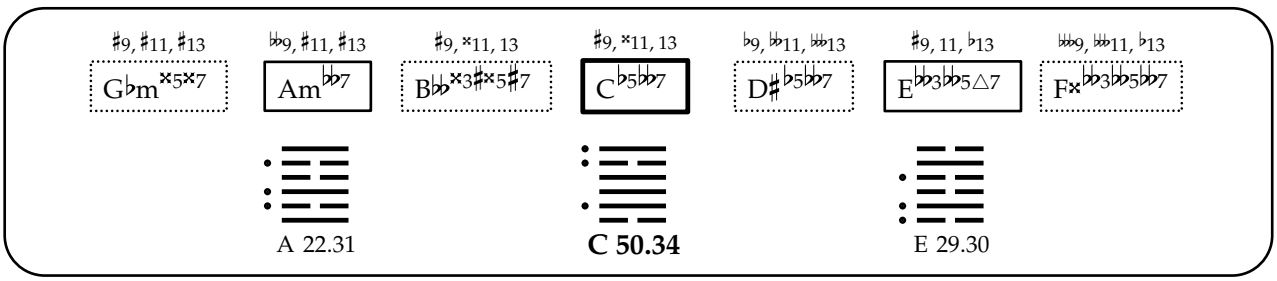
♯9, ♯11, ♯13
G♭m𝄪5𝄪7
𝄫9, ♯11, ♯13
Am𝄫7
♯9, 𝄪11, 13
B𝄫𝄪3♯𝄪5♯7
♯9, 𝄪11, 13
C♭5𝄫7
♭9, 𝄫11, 𝄫13
D♯♭5𝄫7
♯9, 11, ♭13
E𝄫3𝄫5△7
𝄫9, 𝄫11, ♭13
F𝄪𝄫3𝄫5𝄫7
A 22.31
C 50.34
E 29.30

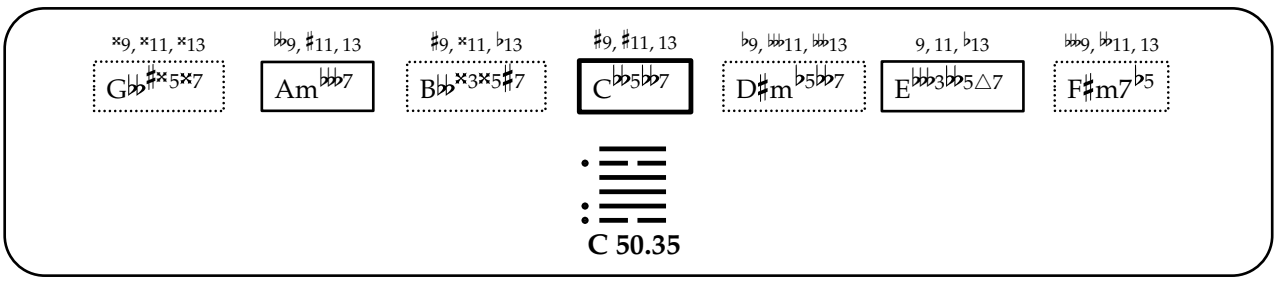
𝄪9, 𝄪11, 𝄪13
G𝄫♯𝄪5𝄪7
𝄫9, ♯11, 13
Am𝄫7
♯9, 𝄪11, ♭13
B𝄫𝄪3𝄪5♯7
♯9, ♯11, 13
C𝄫5𝄫7
♭9, 𝄫11, 𝄫13
D♯m♭5𝄫7
9, 11, ♭13
E𝄫3𝄫5△7
𝄫9, 𝄫11, 13
F♯m7♭5
C 50.35

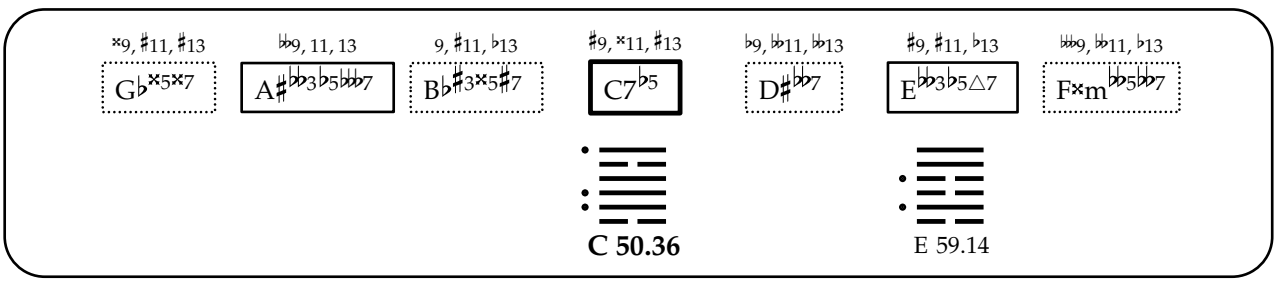
𝄪9, ♯11, ♯13
G♭𝄪5𝄪7
𝄫9, 11, 13
A♯𝄫3♭5𝄫7
9, ♯11, ♭13
B♭♯3𝄪5♯7
♯9, 𝄪11, ♯13
C7♭5
♭9, 𝄫11, 𝄫13
D♯𝄫7
♯9, ♯11, ♭13
E𝄫3♭5△7
𝄫9, 𝄫11, ♭13
F𝄪m𝄫5𝄫7
C 50.36
E 59.14

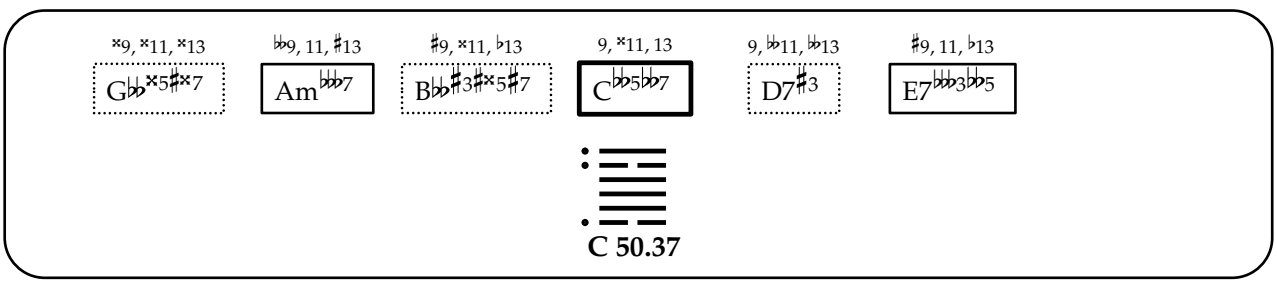
𝄪9, 𝄪11, 𝄪13
G𝄫𝄪5♯𝄪7
𝄫9, 11, ♯13
Am𝄫7
♯9, 𝄪11, ♭13
B𝄫♯3𝄪5♯7
9, 𝄪11, 13
C𝄫5𝄫7
9, 𝄫11, 𝄫13
D7♯3
♯9, 11, ♭13
E7𝄫3𝄫5
C 50.37

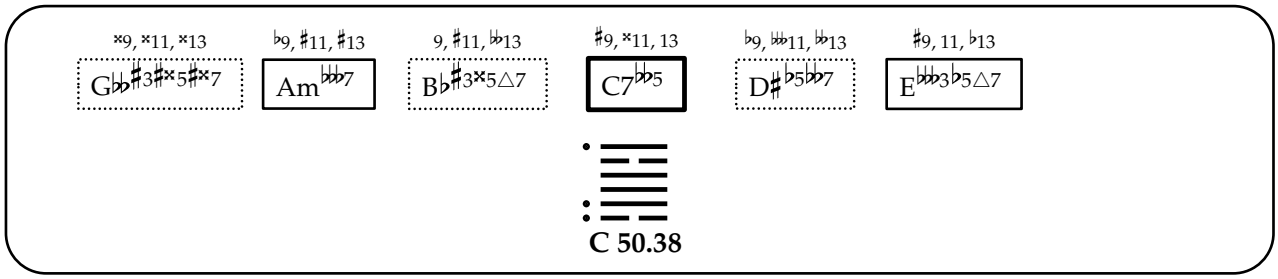

C 50.38

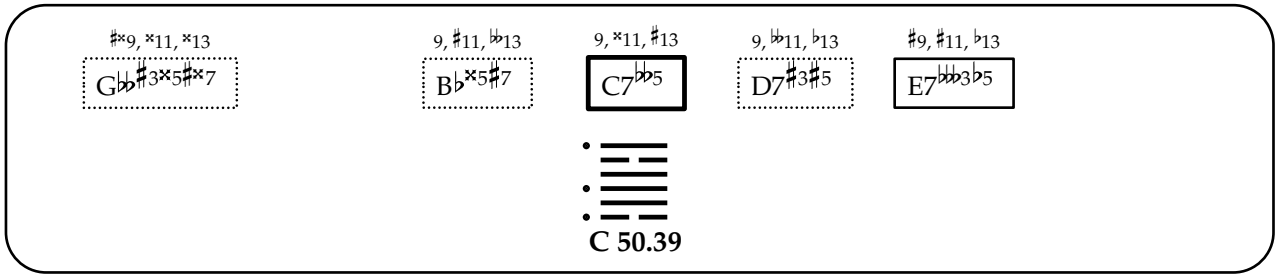

C 50.39

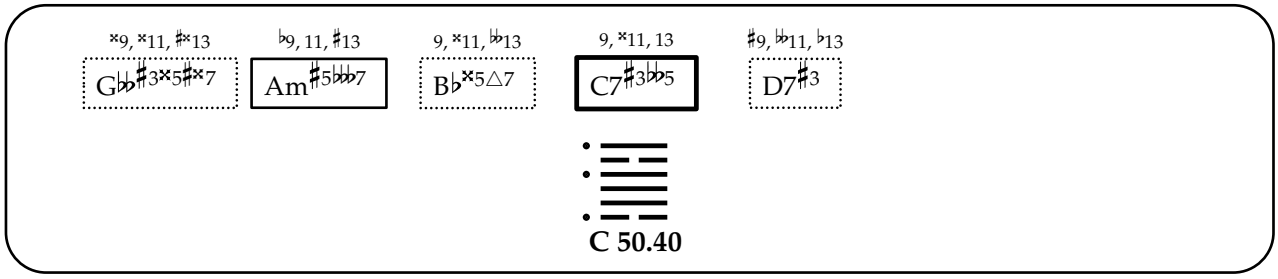

C 50.40

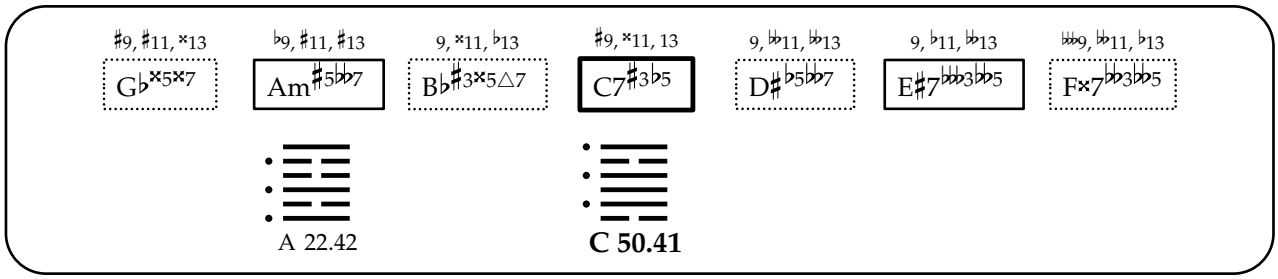

A 22.42 **C 50.41**

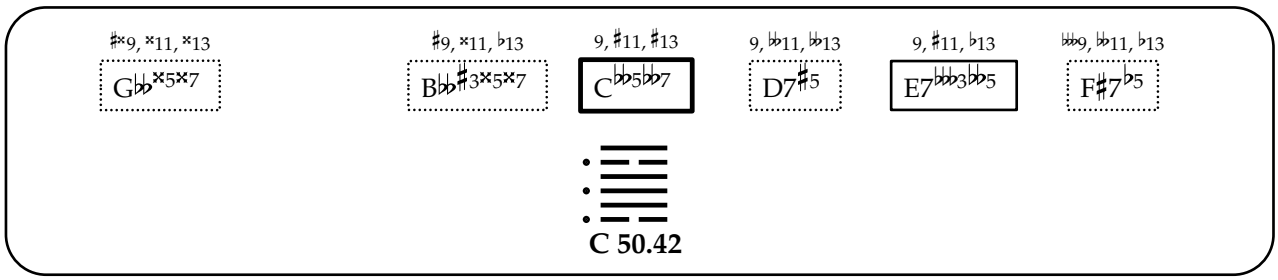

C 50.42

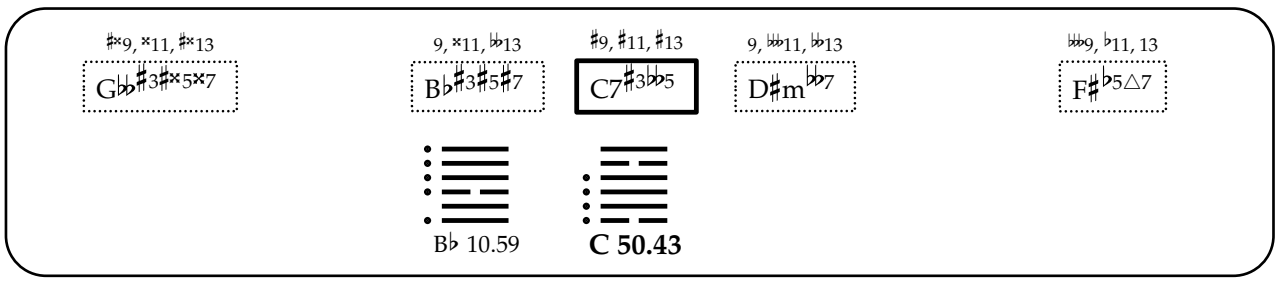

B♭ 10.59 **C 50.43**

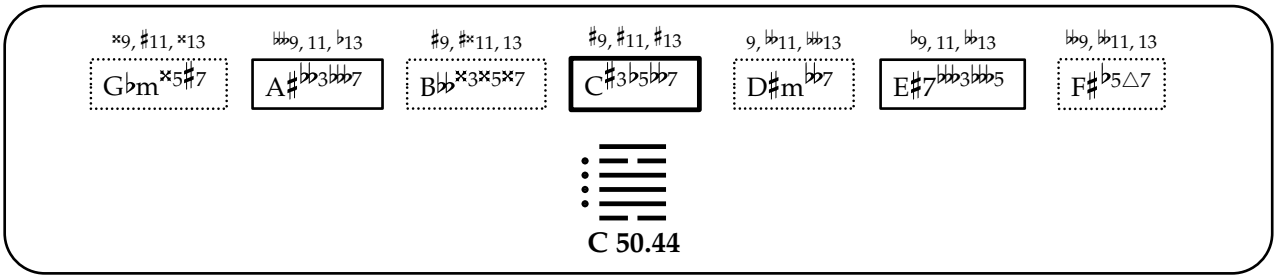

C 50.44

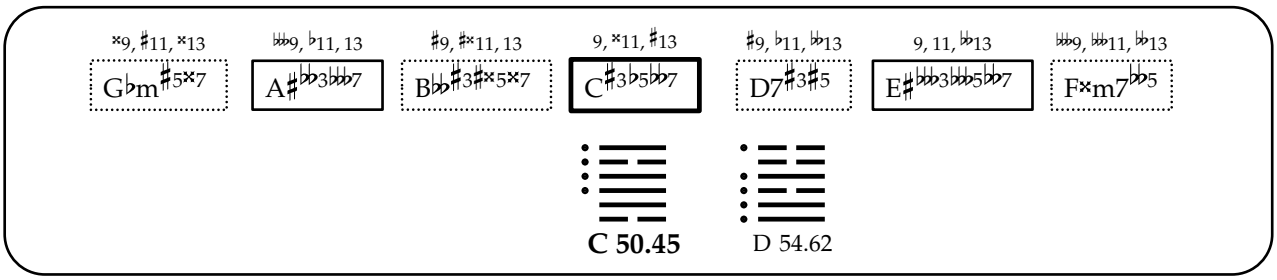

C 50.45 D 54.62

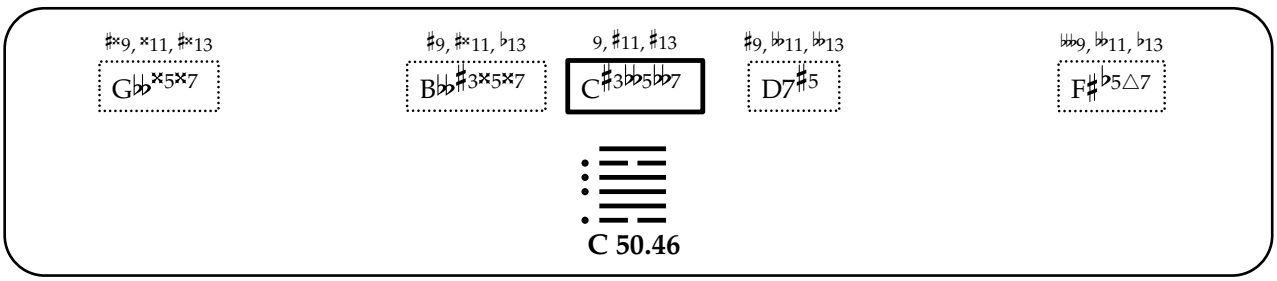

C 50.46

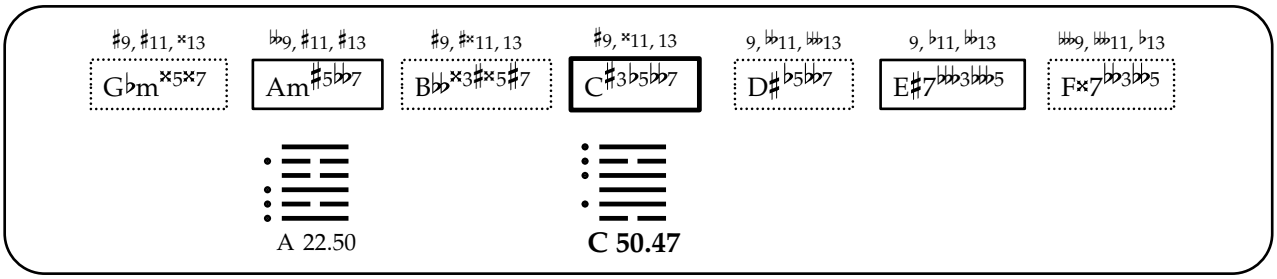

A 22.50 **C 50.47**

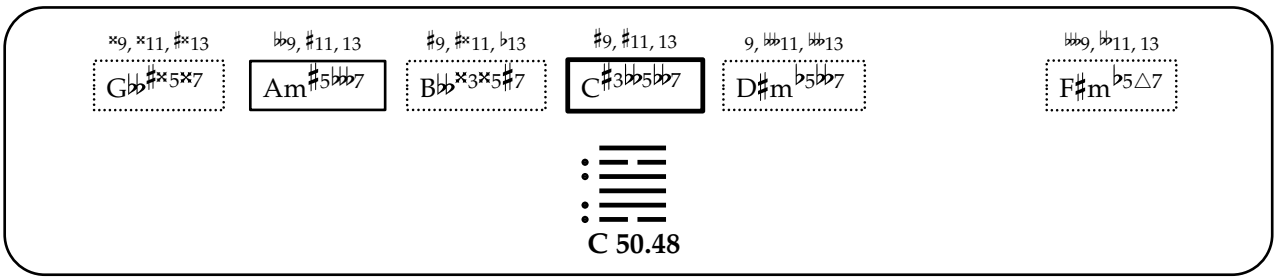

C 50.48

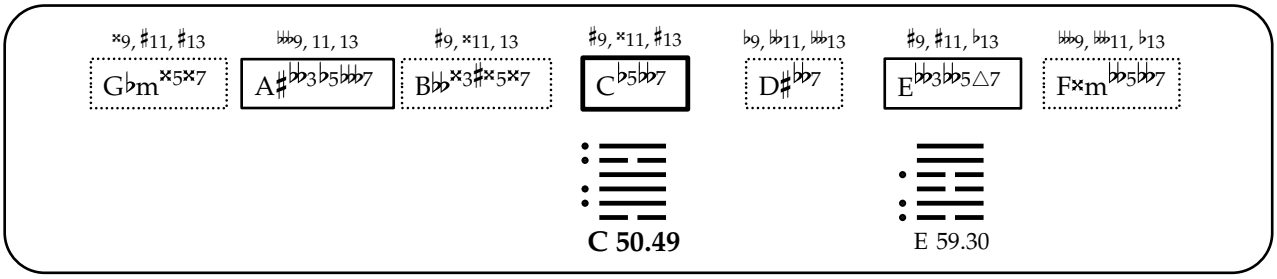

C 50.49 E 59.30

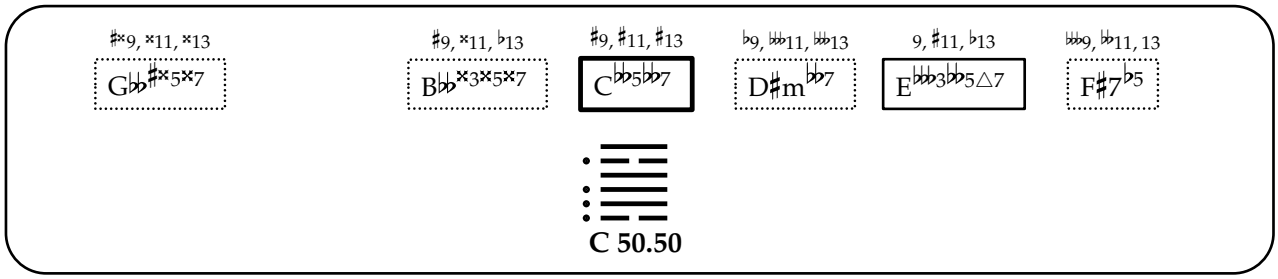
♯×9, ×11, ×13
G♭♭♯×5×7
♯9, ×11, ♭13
B♭♭×3×5×7
♯9, ♯11, ♯13
C♭♭5♭♭7
♭9, 𝄫11, 𝄫13
D♯m♭♭7
9, ♯11, ♭13
E♭♭♭3♭♭5△7
𝄫9, ♭♭11, 13
F♯7♭5
C 50.50

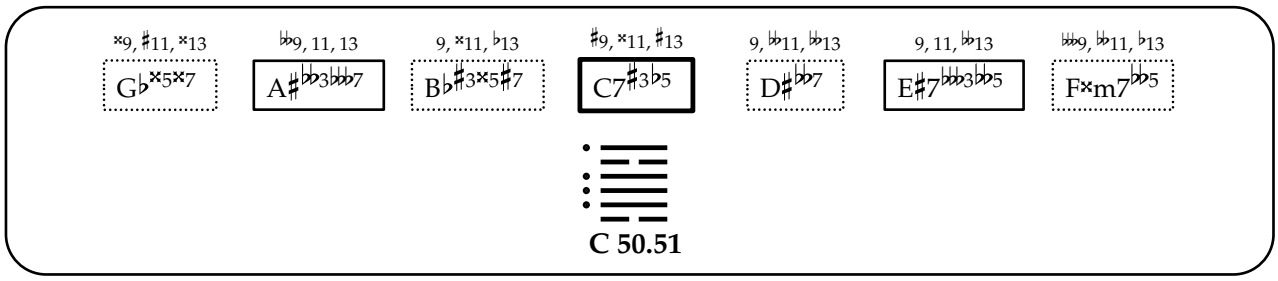
×9, ♯11, ×13
G♭×5×7
♭♭9, 11, 13
A♯♭♭3♭♭♭7
9, ×11, ♭13
B♭♯3×5♯7
♯9, ×11, ♯13
C7♯3♭5
9, ♭♭11, ♭♭13
D♯♭♭7
9, 11, ♭♭13
E♯7♭♭♭3♭♭5
𝄫9, ♭♭11, ♭13
F×m7♭♭5
C 50.51

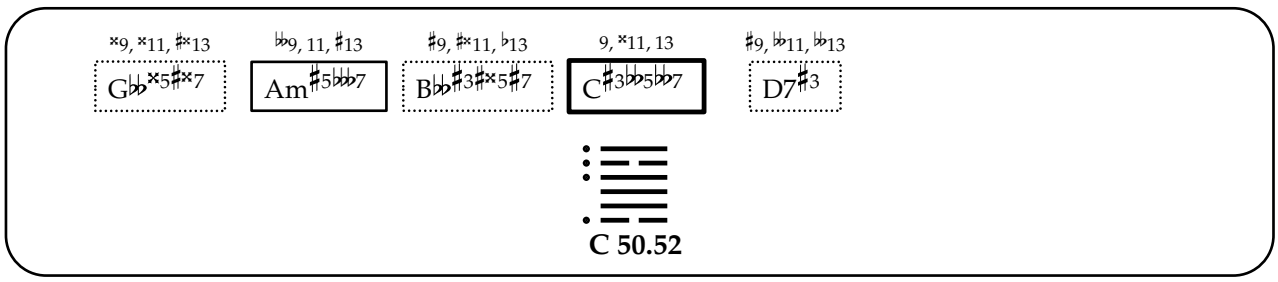
×9, ×11, ♯×13
G♭♭×5♯×7
♭♭9, 11, ♯13
Am♯5♭♭♭7
♯9, ♯×11, ♭13
B♭♭♯3♯×5♯7
9, ×11, 13
C♯3♭♭5♭♭7
♯9, ♭♭11, ♭♭13
D7♯3
C 50.52

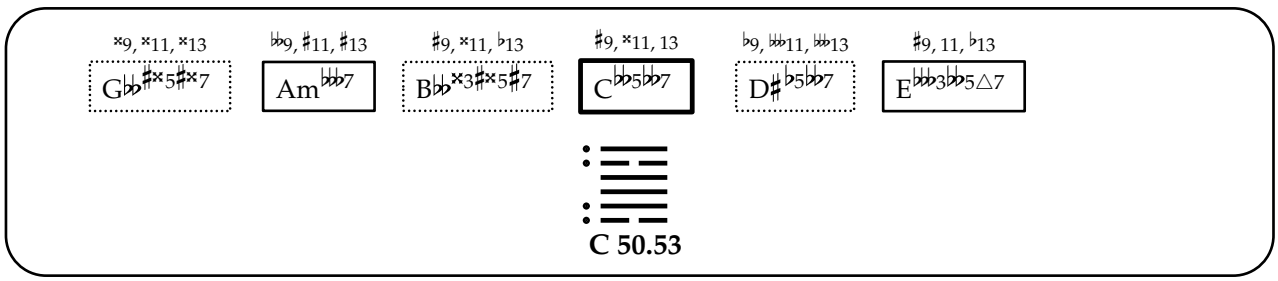
×9, ×11, ×13
G♭♭♯×5♯×7
♭♭9, ♯11, ♯13
Am♭♭♭7
♯9, ×11, ♭13
B♭♭×3♯×5♯7
♯9, ×11, 13
C♭♭5♭♭7
♭9, 𝄫11, 𝄫13
D♯♭5♭♭7
♯9, 11, ♭13
E♭♭♭3♭♭5△7
C 50.53

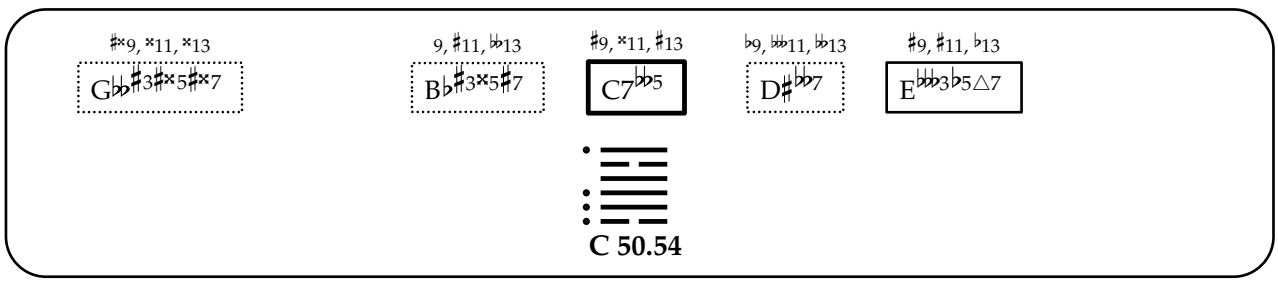
♯×9, ×11, ×13
G♭♭♯3♯×5♯×7
9, ♯11, ♭♭13
B♭♯3×5♯7
♯9, ×11, ♯13
C7♭♭5
♭9, 𝄫11, ♭♭13
D♯♭♭7
♯9, ♯11, ♭13
E♭♭♭3♭5△7
C 50.54

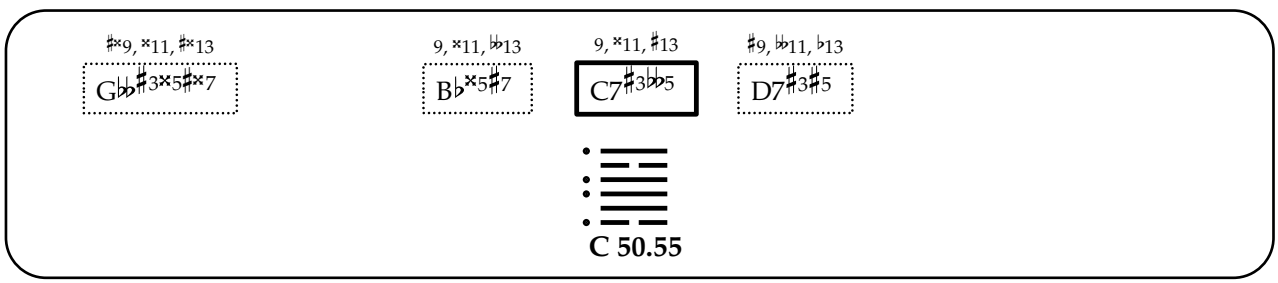
♯×9, ×11, ♯×13
G♭♭♯3×5♯×7
9, ×11, ♭♭13
B♭×5♯7
9, ×11, ♯13
C7♯3♭♭5
♯9, ♭♭11, ♭13
D7♯3♯5
C 50.55

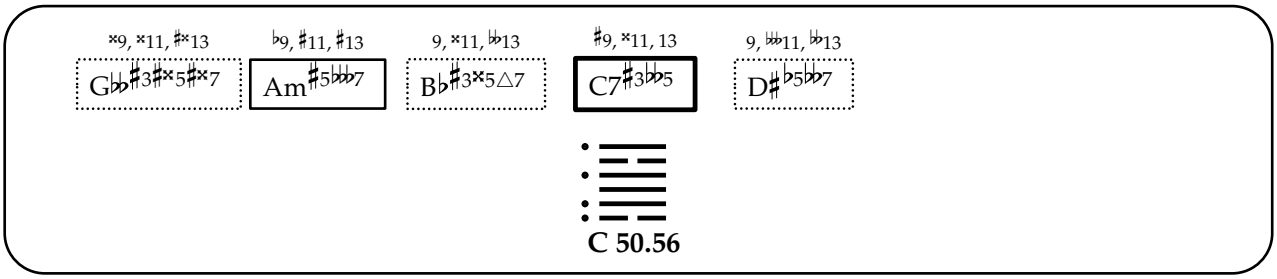
×9, ×11, ♯×13
G♭♭♯3♯×5♯×7
♭9, ♯11, ♯13
Am♯5♭♭♭7
9, ×11, ♭♭13
B♭♯3×5△7
♯9, ×11, 13
C7♯3♭♭5
9, ♭♭♭11, ♭♭13
D♯♭5♭♭7
C 50.56

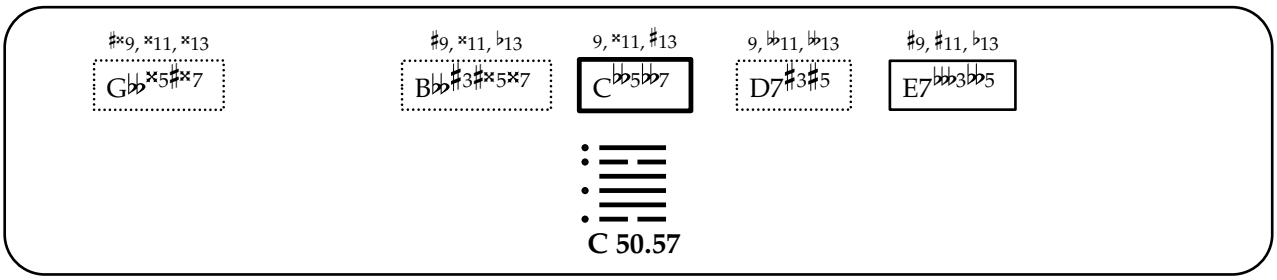
♯×9, ×11, ×13
G♭♭×5♯×7
♯9, ×11, ♭13
B♭♭♯3♯×5×7
9, ×11, ♯13
C♭♭5♭♭7
9, ♭♭11, ♭♭13
D7♯3♯5
♯9, ♯11, ♭13
E7♭♭♭3♭♭5
C 50.57

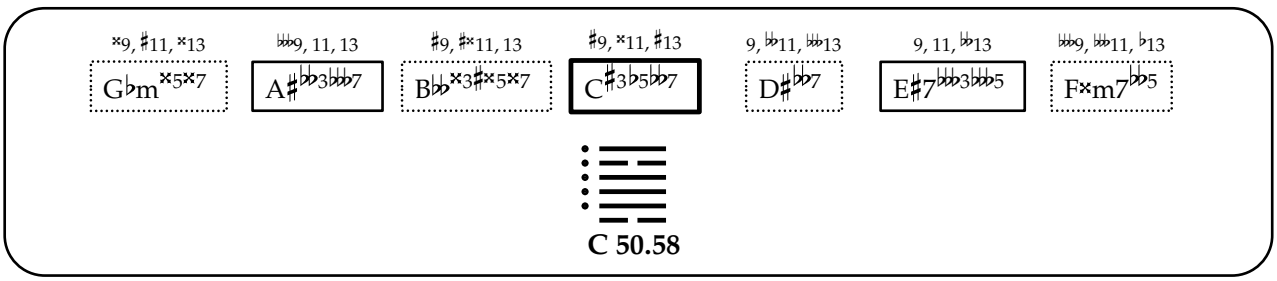
×9, ♯11, ×13
G♭m×5×7
♭♭♭9, 11, 13
A♯♭♭3♭♭♭7
♯9, ♯×11, 13
B♭♭×3♯×5×7
♯9, ×11, ♯13
C♯3♭5♭♭7
9, ♭♭11, ♭♭♭13
D♯♭♭7
9, 11, ♭♭13
E♯7♭♭♭3♭♭♭5
♭♭♭9, ♭♭♭11, ♭13
F×m7♭♭5
C 50.58

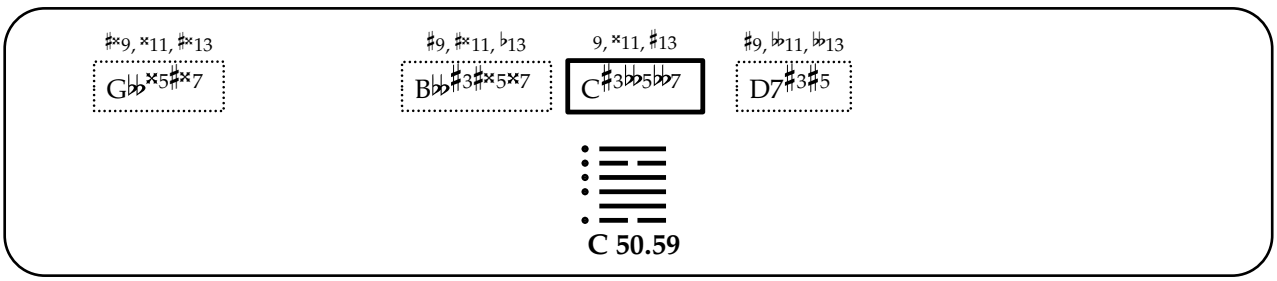
♯×9, ×11, ♯×13
G♭♭×5♯×7
♯9, ♯×11, ♭13
B♭♭♯3♯×5×7
9, ×11, ♯13
C♯3♭♭5♭♭7
♯9, ♭♭11, ♭♭13
D7♯3♯5
C 50.59

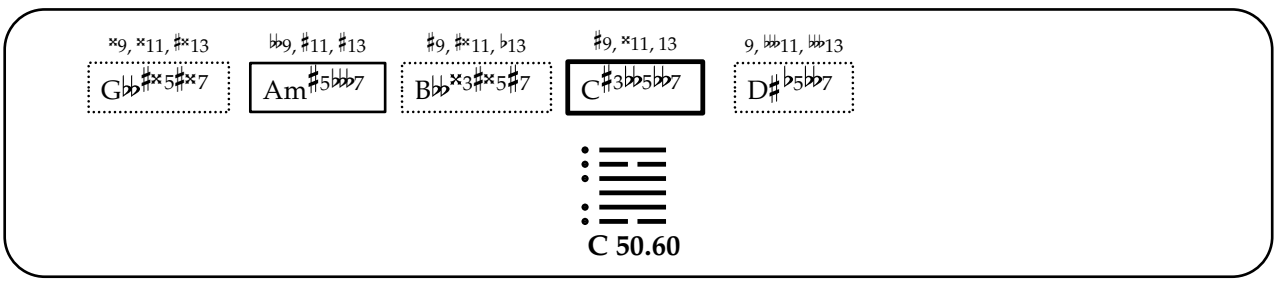
×9, ×11, ♯×13
G♭♭♯×5♯×7
♭♭9, ♯11, ♯13
Am♯5♭♭♭7
♯9, ♯×11, ♭13
B♭♭×3♯×5♯7
♯9, ×11, 13
C♯3♭♭5♭♭7
9, ♭♭♭11, ♭♭♭13
D♯♭5♭♭7
C 50.60

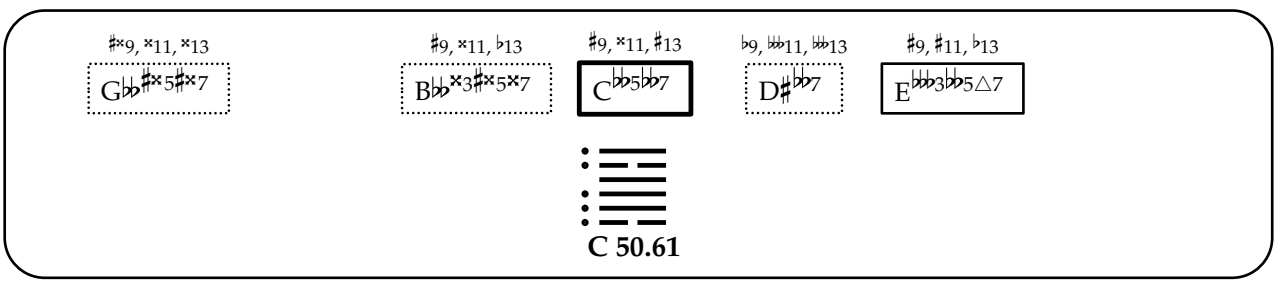
♯×9, ×11, ×13
G♭♭♯×5♯×7
♯9, ×11, ♭13
B♭♭×3♯×5×7
♯9, ×11, ♯13
C♭♭5♭♭7
♭9, ♭♭♭11, ♭♭♭13
D♯♭♭7
♯9, ♯11, ♭13
E♭♭♭3♭♭5△7
C 50.61

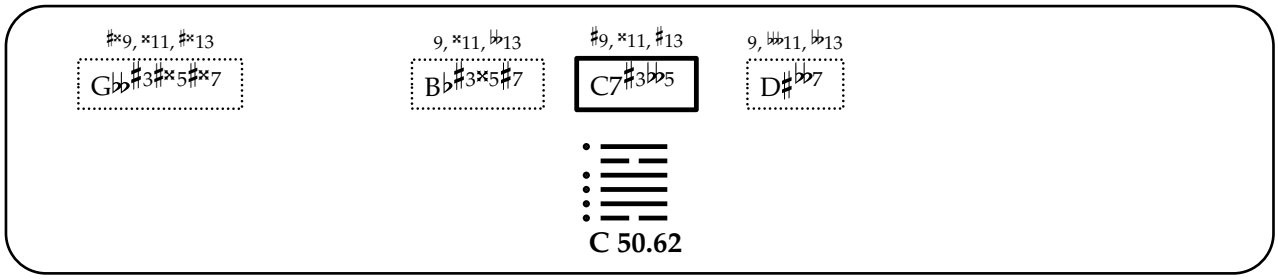

C 50.62

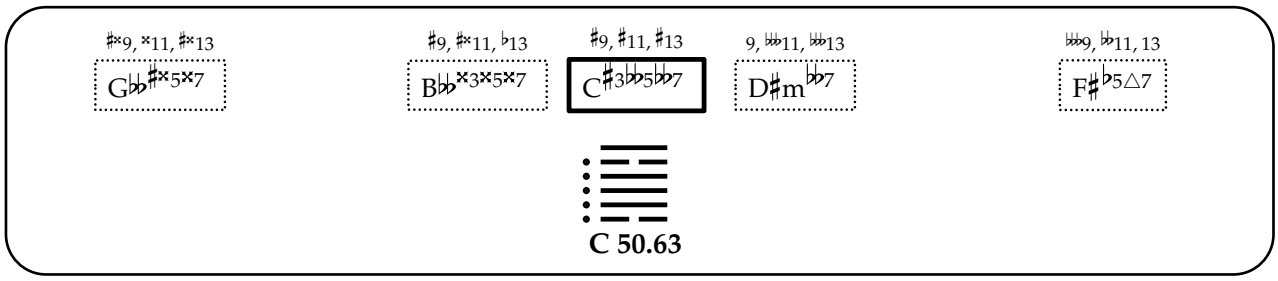

C 50.63

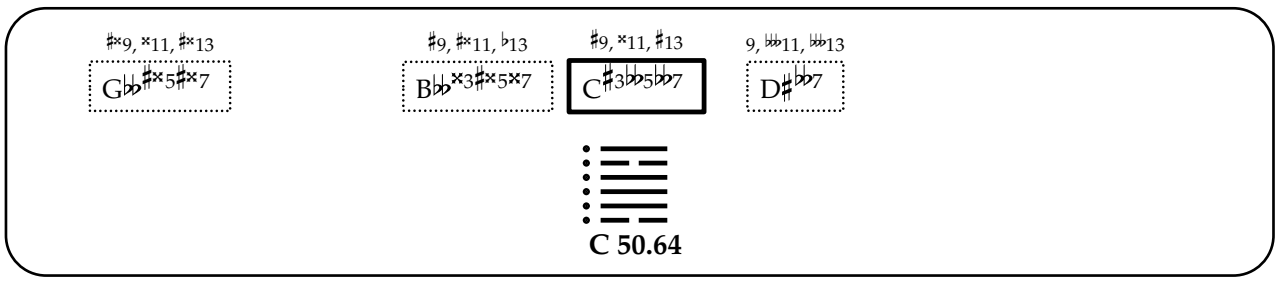

C 50.64

震

51. Zhen

[The Arousing, Shock, Taking Action]

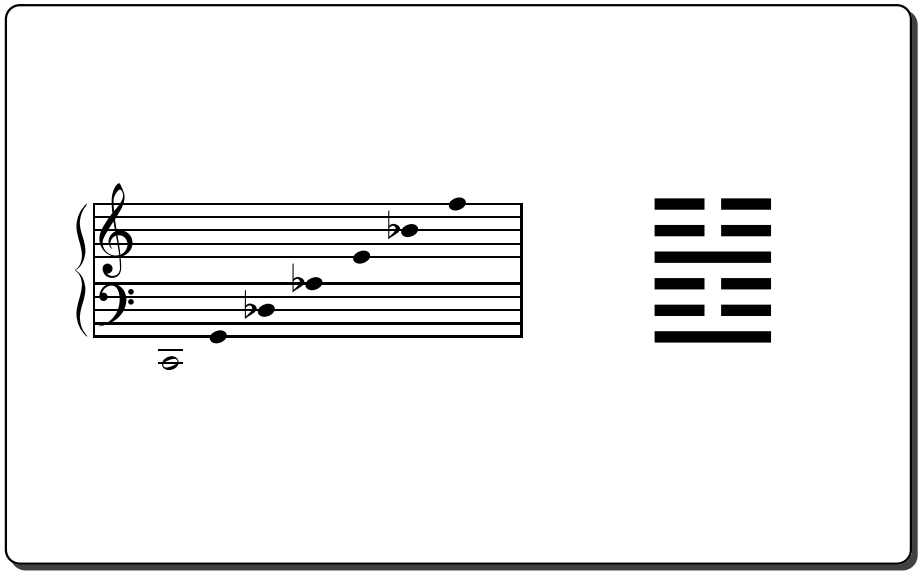

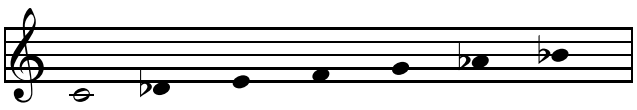

C 51.01

A♭ 43.02

E 2.12

F 60.01

G 15.01

D♭ 1.03

B♭ 26.01

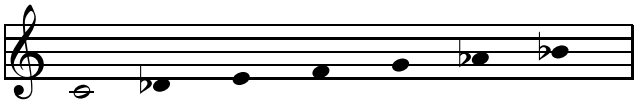

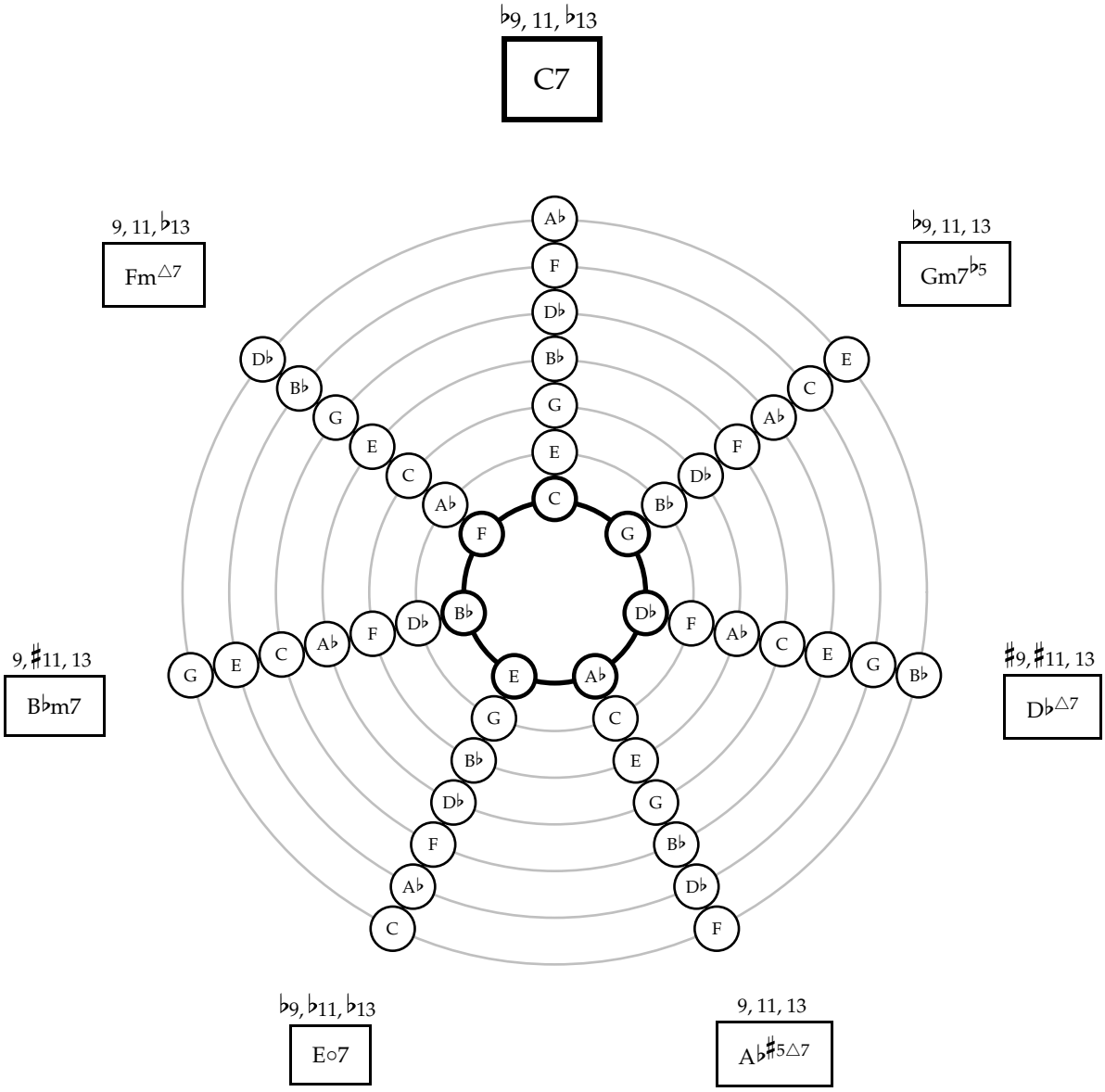
♭9, 11, ♭13
C7
9, 11, ♭13
Fm△7
♭9, 11, 13
Gm7♭5
9, ♯11, 13
B♭m7
♯9, ♯11, 13
D♭△7
♭9, ♭11, ♭13
E○7
9, 11, 13
A♭♯5△7

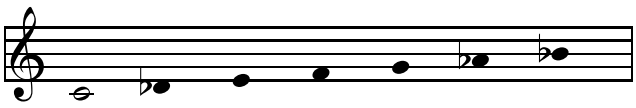

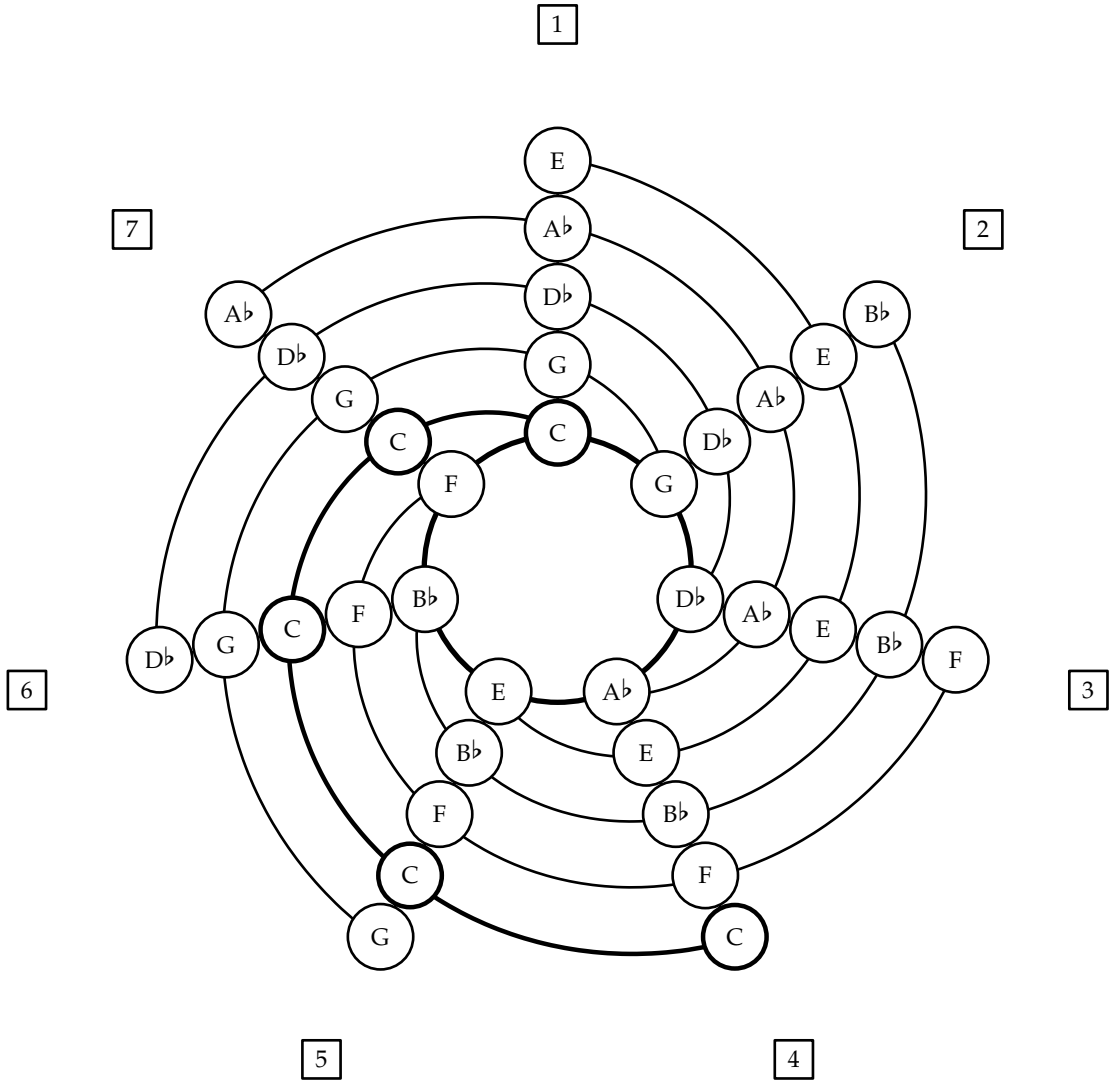
1
2
3
4
5
6
7
E
A♭
D♭
G
C
F
B♭
E
A♭
D♭
G
C
F
B♭
E
A♭
D♭
G
C
F
B♭
E
A♭
D♭
G
C
F
B♭
E
A♭
D♭
G
C
F
B♭
E
A♭
D♭
G
C
F
B♭
E
A♭
D♭
G
C

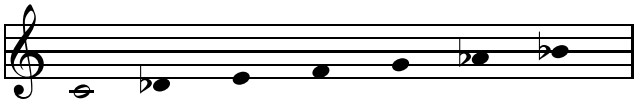

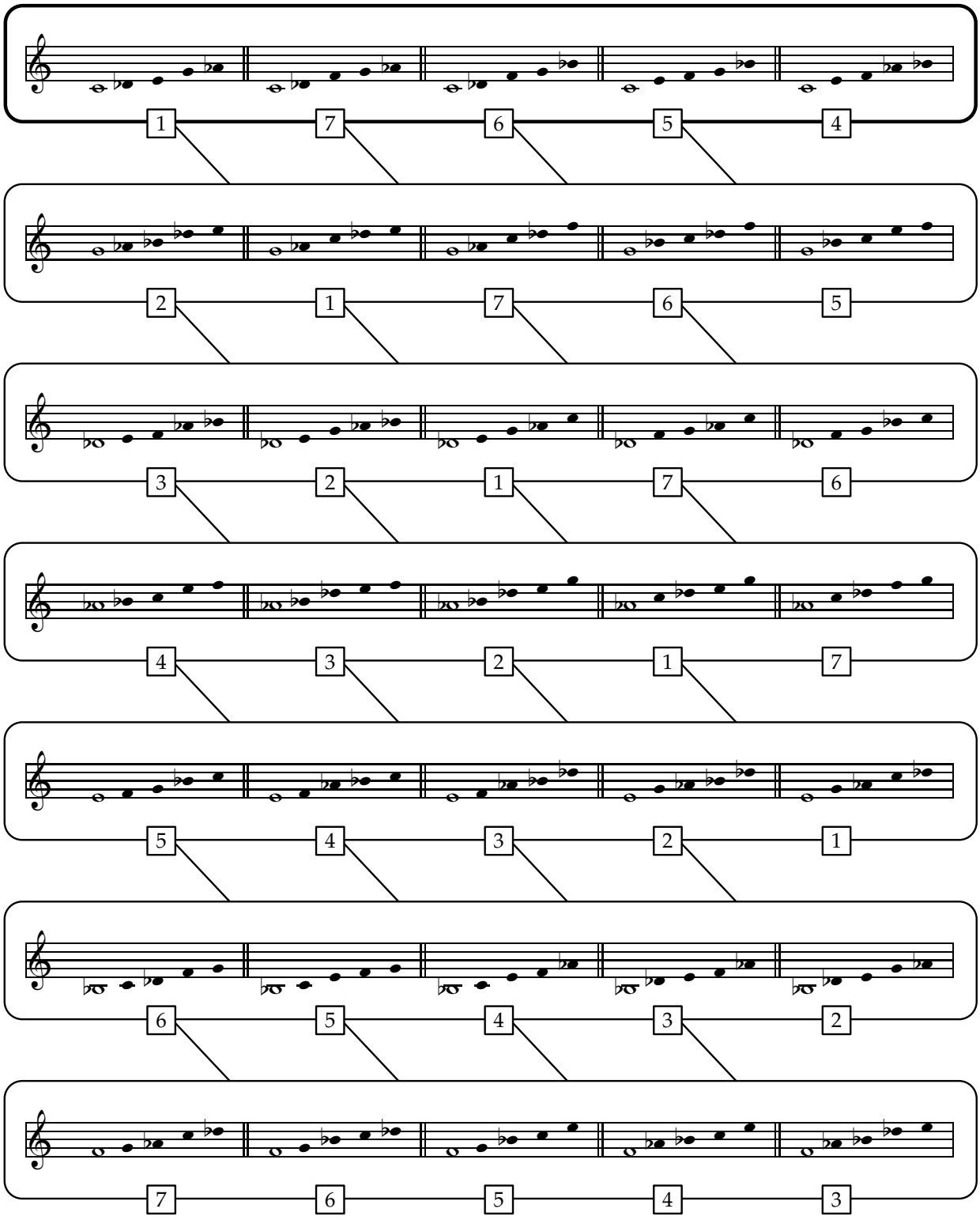
1 7 6 5 4
2 1 7 6 5
3 2 1 7 6
4 3 2 1 7
5 4 3 2 1
6 5 4 3 2
7 6 5 4 3

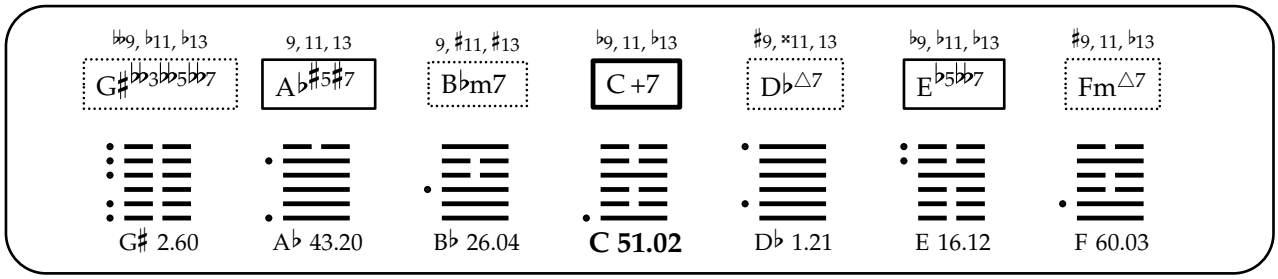
♭♭9, ♭11, ♭13
G♯♭♭3♭♭5♭♭7
9, 11, 13
A♭♯5♯7
9, ♯11, ♯13
B♭m7
♭9, 11, ♭13
C +7
♯9, ×11, 13
D♭△7
♭9, ♭11, ♭13
E♭5♭♭7
♯9, 11, ♭13
Fm△7
G♯ 2.60
A♭ 43.20
B♭ 26.04
C 51.02
D♭ 1.21
E 16.12
F 60.03

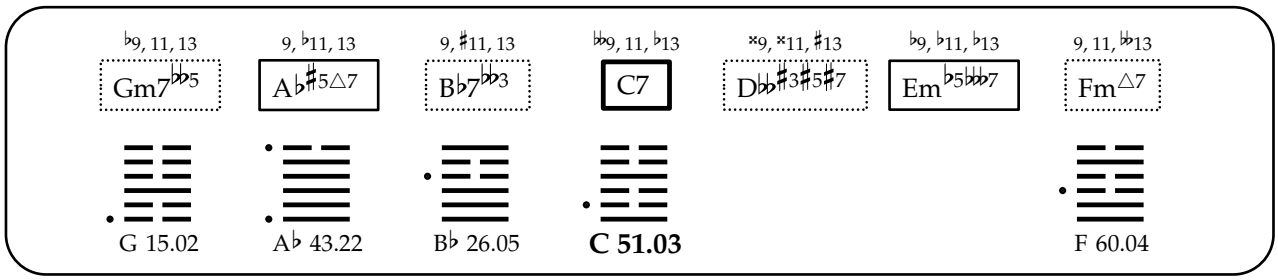
♭9, 11, 13
Gm7♭♭5
9, ♭11, 13
A♭♯5△7
9, ♯11, 13
B♭7♭♭3
♭♭9, 11, ♭13
C7
×9, ×11, ♯13
D♭♭♯3♯5♯7
♭9, ♭11, ♭13
Em♭5♭♭7
9, 11, ♭♭13
Fm△7
G 15.02
A♭ 43.22
B♭ 26.05
C 51.03
F 60.04

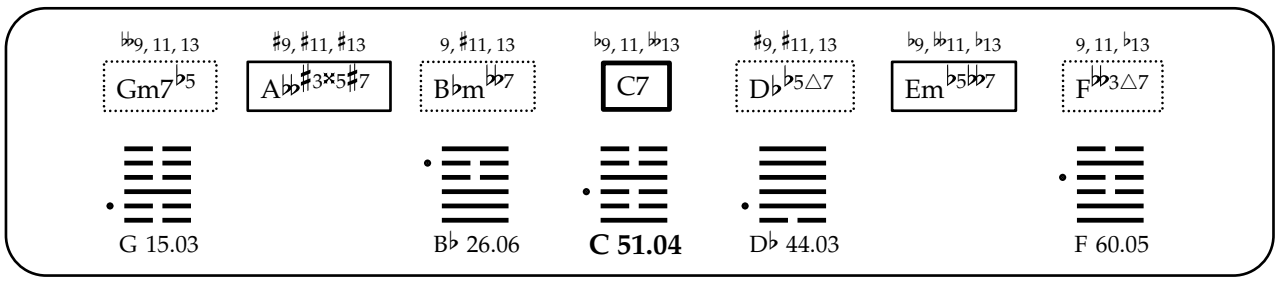
♭♭9, 11, 13
Gm7♭5
♯9, ♯11, ♯13
A♭♭♯3×5♯7
9, ♯11, 13
B♭m♭♭7
♭9, 11, ♭♭13
C7
♯9, ♯11, 13
D♭♭5△7
♭9, ♭♭11, ♭13
Em♭5♭♭7
9, 11, ♭13
F♭♭3△7
G 15.03
B♭ 26.06
C 51.04
D♭ 44.03
F 60.05

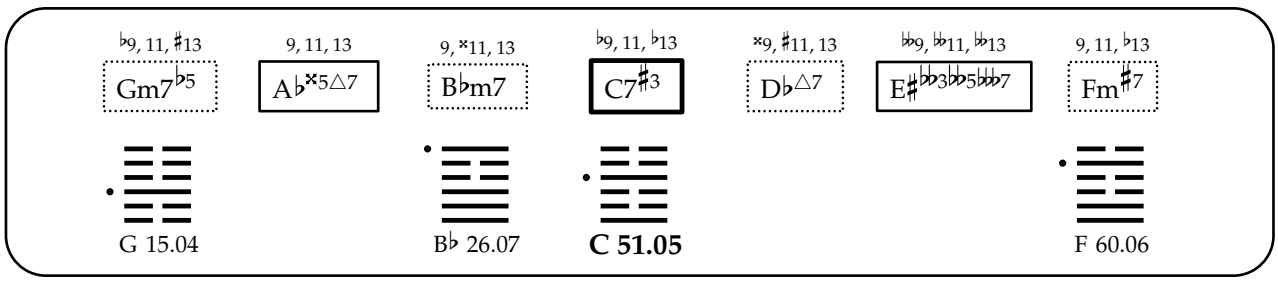
♭9, 11, ♯13
Gm7♭5
9, 11, 13
A♭×5△7
9, ×11, 13
B♭m7
♭9, 11, ♭13
C7♯3
×9, ♯11, 13
D♭△7
♭♭9, ♭♭11, ♭♭13
E♯♭♭3♭♭5♭♭♭7
9, 11, ♭13
Fm♯7
G 15.04
B♭ 26.07
C 51.05
F 60.06

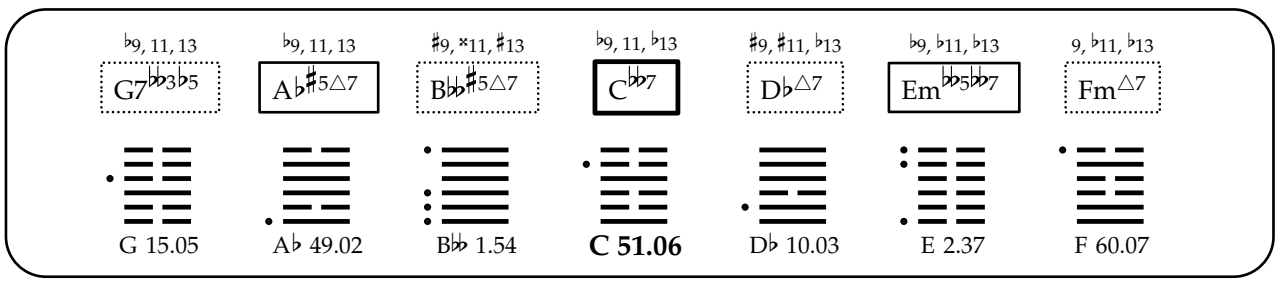
♭9, 11, 13
G7♭♭3♭5
♭9, 11, 13
A♭♯5△7
♯9, ×11, ♯13
B♭♭♯5△7
♭9, 11, ♭13
C♭♭7
♯9, ♯11, ♭13
D♭△7
♭9, ♭11, ♭13
Em♭♭5♭♭7
9, ♭11, ♭13
Fm△7
G 15.05
A♭ 49.02
B♭♭ 1.54
C 51.06
D♭ 10.03
E 2.37
F 60.07

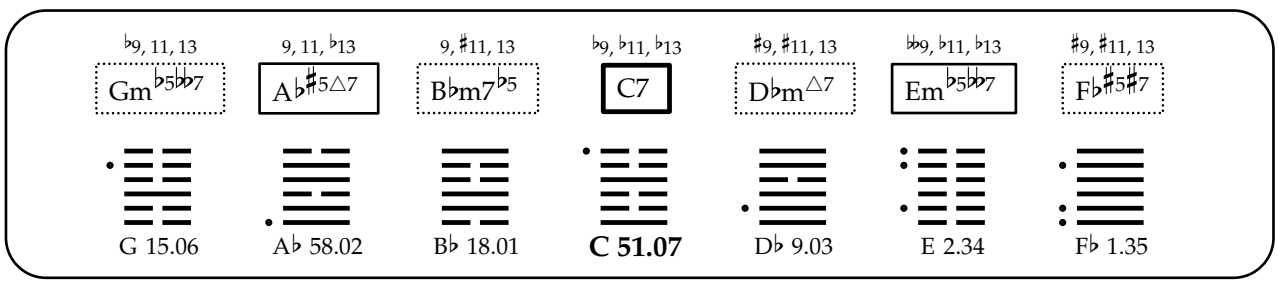
♭9, 11, 13
Gm♭5♭♭7
9, 11, ♭13
A♭♯5△7
9, ♯11, 13
B♭m7♭5
♭9, ♭11, ♭13
C7
♯9, ♯11, 13
D♭m△7
♭♭9, ♭11, ♭13
Em♭5♭♭7
♯9, ♯11, 13
F♭♯5♯7
G 15.06
A♭ 58.02
B♭ 18.01
C 51.07
D♭ 9.03
E 2.34
F♭ 1.35

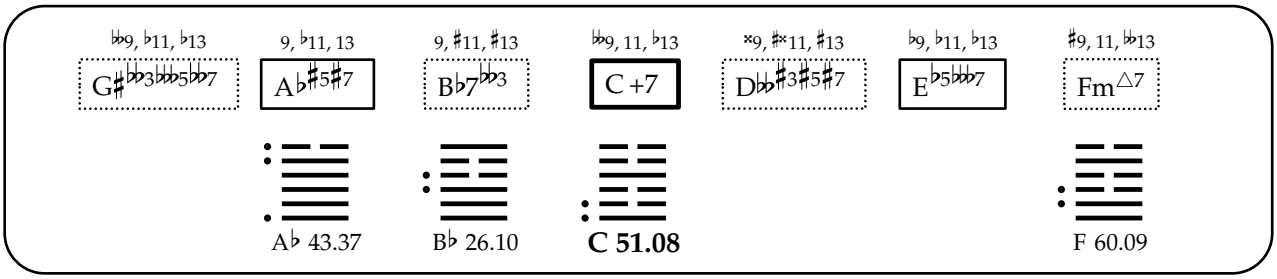
𝄫9, ♭11, ♭13
G♯𝄫3𝄫♭5𝄫7
9, ♭11, 13
A♭♯5♯7
9, ♯11, ♯13
B♭7𝄫3
𝄫9, 11, ♭13
C +7
×9, ♯×11, ♯13
D𝄫♭♯3♯5♯7
♭9, ♭11, ♭13
E♭5𝄫♭7
♯9, 11, 𝄫13
Fm△7
A♭ 43.37
B♭ 26.10
C 51.08
F 60.09

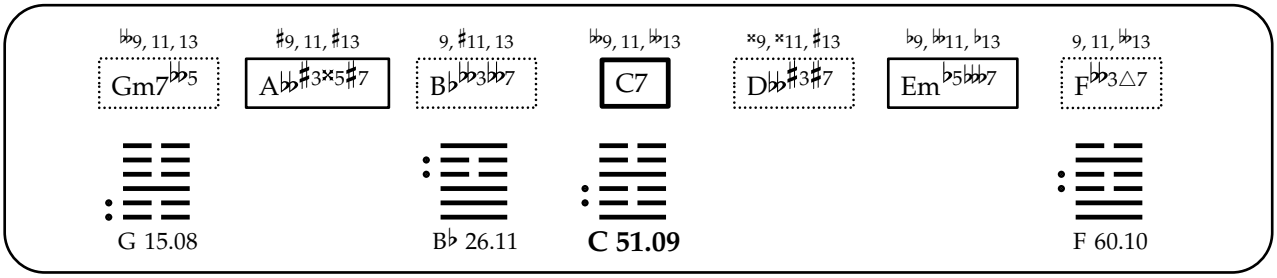
𝄫9, 11, 13
Gm7𝄫♭5
♯9, 11, ♯13
A𝄫♭♯3×5♯7
9, ♯11, 13
B♭𝄫3𝄫♭7
𝄫9, 11, 𝄫13
C7
×9, ×11, ♯13
D𝄫♭♯3♯7
♭9, 𝄫11, ♭13
Em♭5𝄫♭7
9, 11, 𝄫13
F𝄫3△7
G 15.08
B♭ 26.11
C 51.09
F 60.10

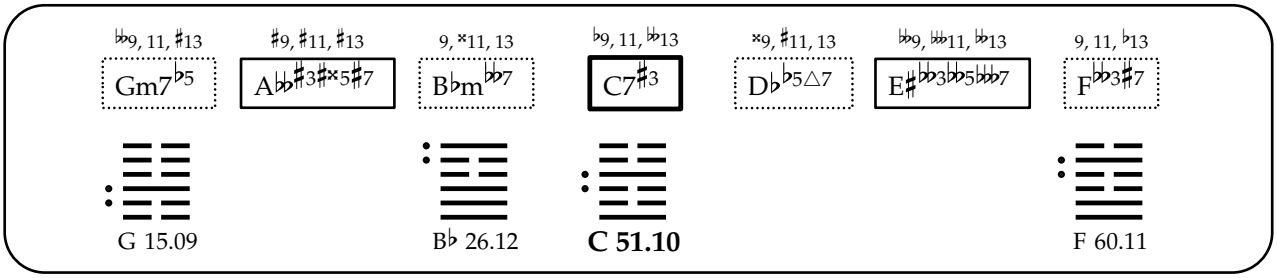
𝄫9, 11, ♯13
Gm7♭♭5
♯9, ♯11, ♯13
A♭♭♯3♯×5♯7
9, ×11, 13
B♭m𝄫7
♭9, 11, 𝄫13
C7♯3
×9, ♯11, 13
D♭♭5△7
𝄫9, 𝄫11, 𝄫13
E♯𝄫3𝄫5𝄫♭7
9, 11, ♭13
F𝄫3♯7
G 15.09
B♭ 26.12
C 51.10
F 60.11

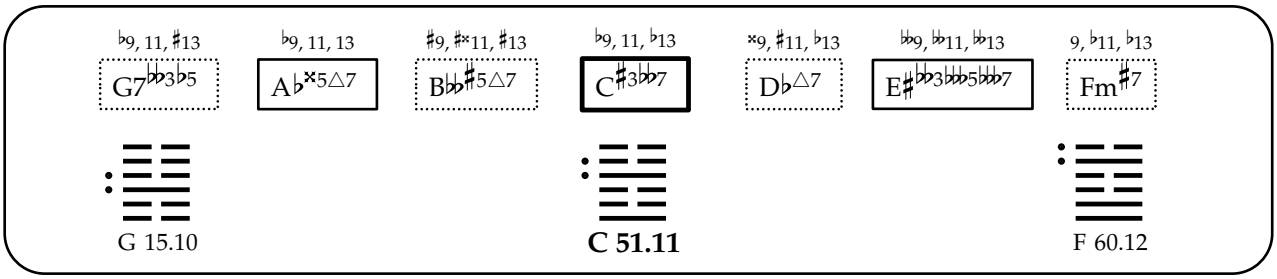
♭9, 11, ♯13
G7𝄫3♭5
♭9, 11, 13
A♭×5△7
♯9, ♯×11, ♯13
B𝄫♯5△7
♭9, 11, ♭13
C♯3𝄫7
×9, ♯11, ♭13
D♭△7
𝄫9, 𝄫11, 𝄫13
E♯𝄫3𝄫5𝄫♭7
9, ♭11, ♭13
Fm♯7
G 15.10
C 51.11
F 60.12

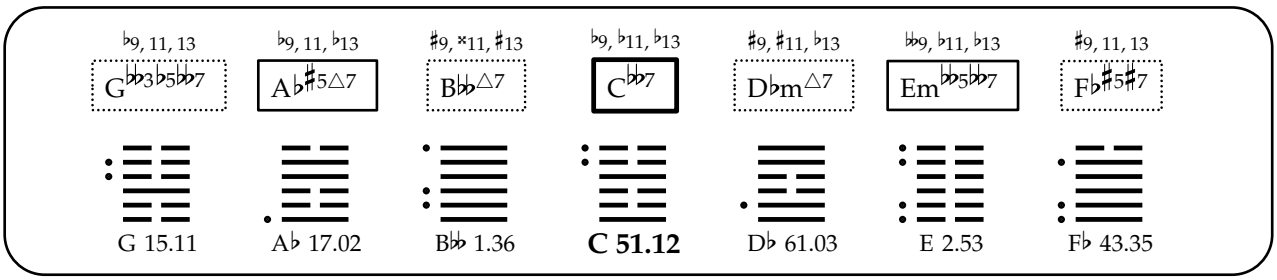
♭9, 11, 13
G𝄫3♭5𝄫7
♭9, 11, ♭13
A♭♯5△7
♯9, ×11, ♯13
B𝄫△7
♭9, ♭11, ♭13
C𝄫7
♯9, ♯11, ♭13
D♭m△7
𝄫9, ♭11, ♭13
Em𝄫5𝄫♭7
♯9, 11, 13
F♭♯5♯7
G 15.11
A♭ 17.02
B𝄫 1.36
C 51.12
D♭ 61.03
E 2.53
F♭ 43.35

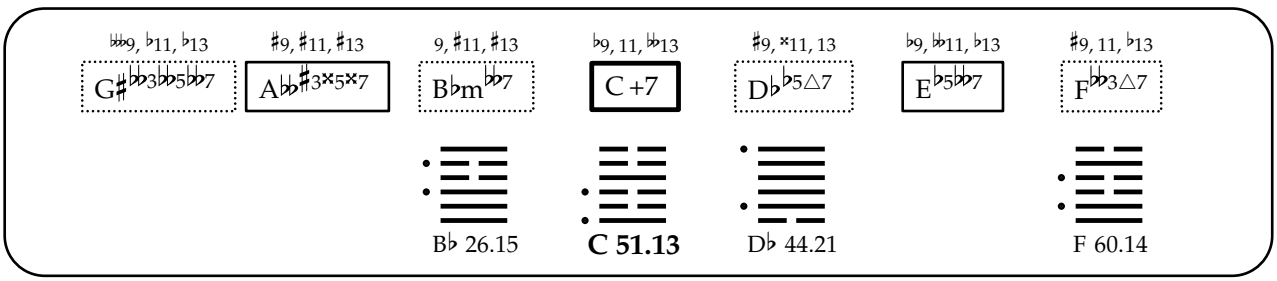
𝄫9, ♭11, ♭13
G♯𝄫3𝄫5𝄫7
♯9, ♯11, ♯13
A𝄫♭♯3×5×7
9, ♯11, ♯13
B♭m𝄫7
♭9, 11, 𝄫13
C +7
♯9, ×11, 13
D♭♭5△7
♭9, 𝄫11, ♭13
E♭5𝄫♭7
♯9, 11, ♭13
F𝄫3△7
B♭ 26.15
C 51.13
D♭ 44.21
F 60.14

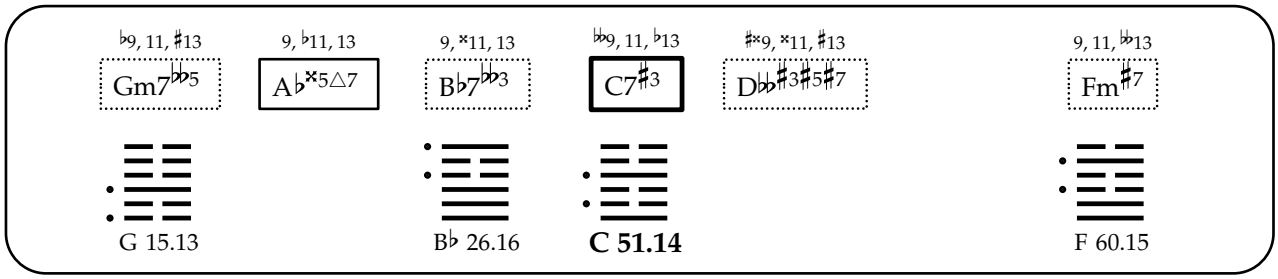
♭9, 11, ♯13
Gm7♭♭5
9, ♭11, 13
A♭×5△7
9, ×11, 13
B♭7♭♭3
♭♭9, 11, ♭13
C7♯3
♯×9, ×11, ♯13
D♭♭♯3♯5♯7
9, 11, ♭♭13
Fm♯7
G 15.13
B♭ 26.16
C 51.14
F 60.15

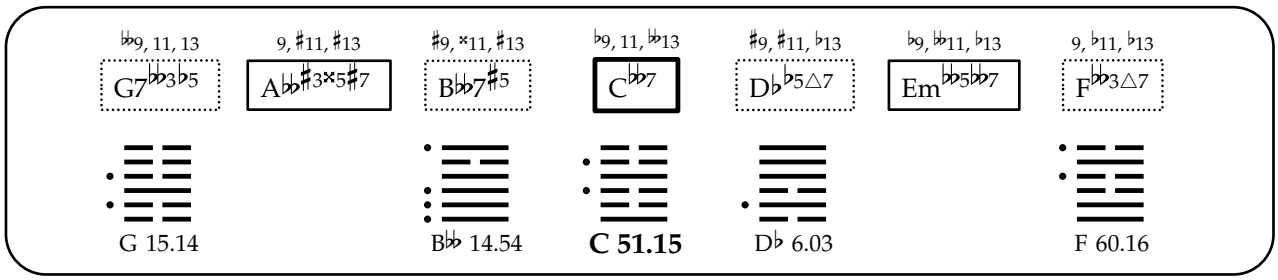
♭♭9, 11, 13
G7♭♭3♭5
9, ♯11, ♯13
A♭♭♯3×5♯7
♯9, ×11, ♯13
B♭♭7♯5
♭9, 11, ♭♭13
C♭♭7
♯9, ♯11, ♭13
D♭♭5△7
♭9, ♭♭11, ♭13
Em♭♭5♭♭7
9, ♭11, ♭13
F♭♭3△7
G 15.14
B♭♭ 14.54
C 51.15
D♭ 6.03
F 60.16

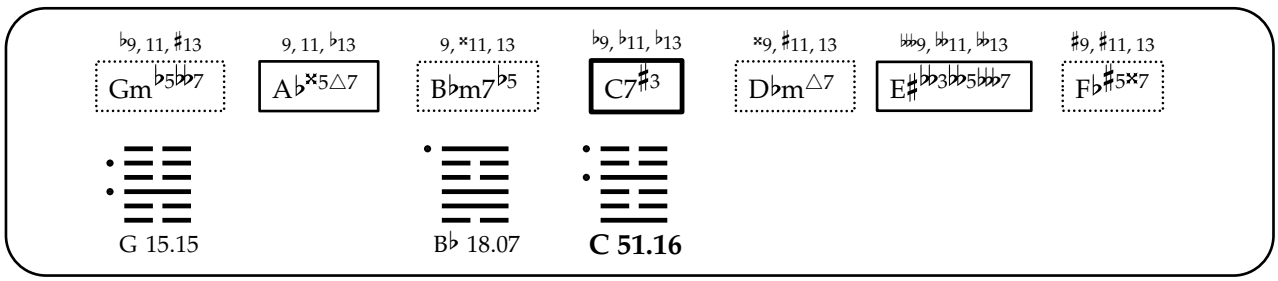
♭9, 11, ♯13
Gm♭5♭♭7
9, 11, ♭13
A♭×5△7
9, ×11, 13
B♭m7♭5
♭9, ♭11, ♭13
C7♯3
×9, ♯11, 13
D♭m△7
♭♭9, ♭♭11, ♭♭13
E♯♭♭3♭♭5♭♭♭7
♯9, ♯11, 13
F♭♯5×7
G 15.15
B♭ 18.07
C 51.16

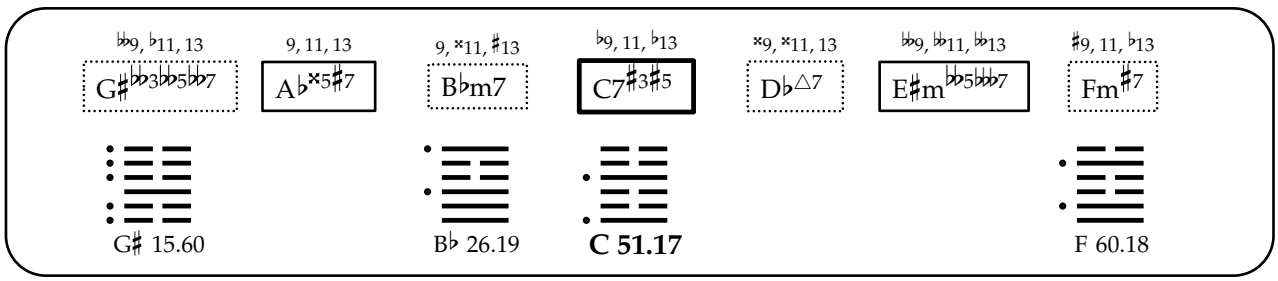
♭♭9, ♭11, 13
G♯♭♭3♭♭5♭♭7
9, 11, 13
A♭×5♯7
9, ×11, ♯13
B♭m7
♭9, 11, ♭13
C7♯3♯5
×9, ×11, 13
D♭△7
♭♭9, ♭♭11, ♭♭13
E♯m♭♭5♭♭♭7
♯9, 11, ♭13
Fm♯7
G♯ 15.60
B♭ 26.19
C 51.17
F 60.18

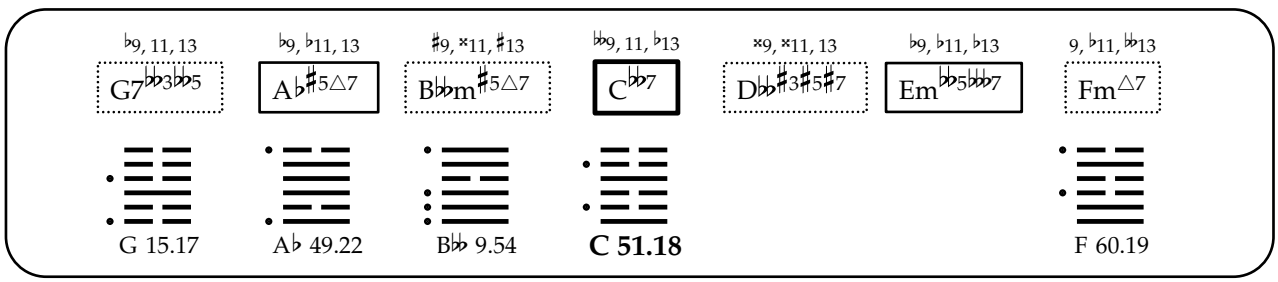
♭9, 11, 13
G7♭♭3♭♭5
♭9, ♭11, 13
A♭♯5△7
♯9, ×11, ♯13
B♭♭m♯5△7
♭♭9, 11, ♭13
C♭♭7
×9, ×11, 13
D♭♭♯3♯5♯7
♭9, ♭11, ♭13
Em♭♭5♭♭♭7
9, ♭11, ♭♭13
Fm△7
G 15.17
A♭ 49.22
B♭♭ 9.54
C 51.18
F 60.19

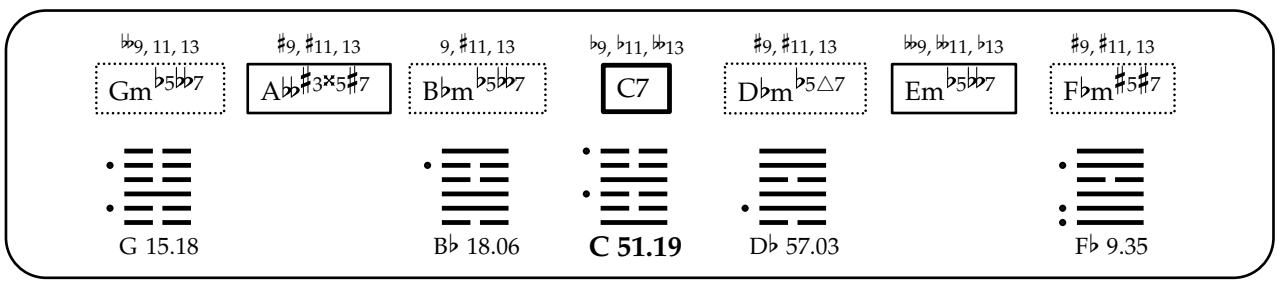
♭♭9, 11, 13
Gm♭5♭♭7
♯9, ♯11, 13
A♭♭♯3×5♯7
9, ♯11, 13
B♭m♭5♭♭7
♭9, ♭11, ♭♭13
C7
♯9, ♯11, 13
D♭m♭5△7
♭♭9, ♭♭11, ♭13
Em♭5♭♭7
♯9, ♯11, 13
F♭m♯5♯7
G 15.18
B♭ 18.06
C 51.19
D♭ 57.03
F♭ 9.35

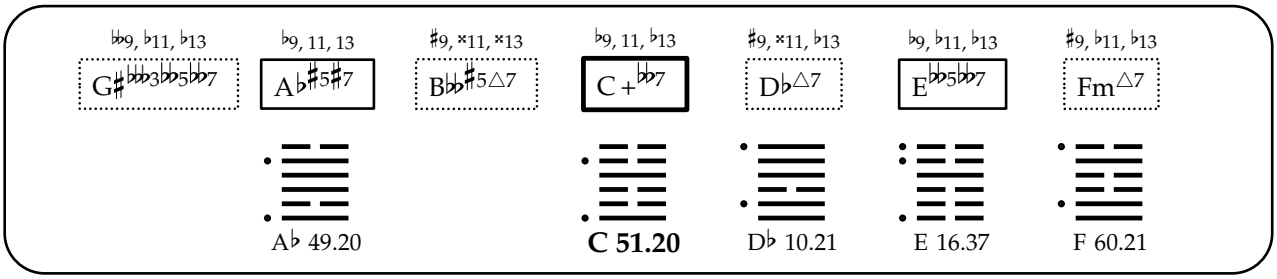
𝄫9, ♭11, ♭13
G♯𝄫3𝄫5𝄫7
♭9, 11, 13
A♭♯5♯7
♯9, ×11, ×13
B𝄫♯5△7
♭9, 11, ♭13
C+𝄫7
♯9, ×11, ♭13
D♭△7
♭9, ♭11, ♭13
E𝄫5𝄫7
♯9, ♭11, ♭13
Fm△7
A♭ 49.20
C 51.20
D♭ 10.21
E 16.37
F 60.21

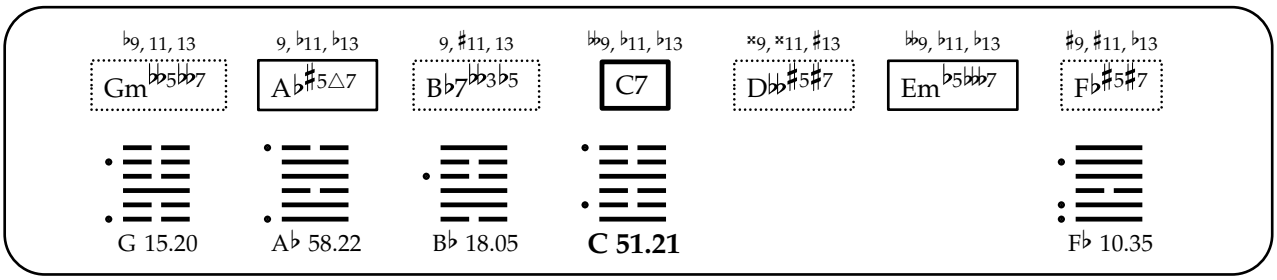
♭9, 11, 13
Gm𝄫5𝄫7
9, ♭11, ♭13
A♭♯5△7
9, ♯11, 13
B♭7𝄫3♭5
𝄫9, ♭11, ♭13
C7
×9, ×11, ♯13
D𝄫♯5♯7
𝄫9, ♭11, ♭13
Em♭5𝄫7
♯9, ♯11, ♭13
F♭♯5♯7
G 15.20
A♭ 58.22
B♭ 18.05
C 51.21
F♭ 10.35

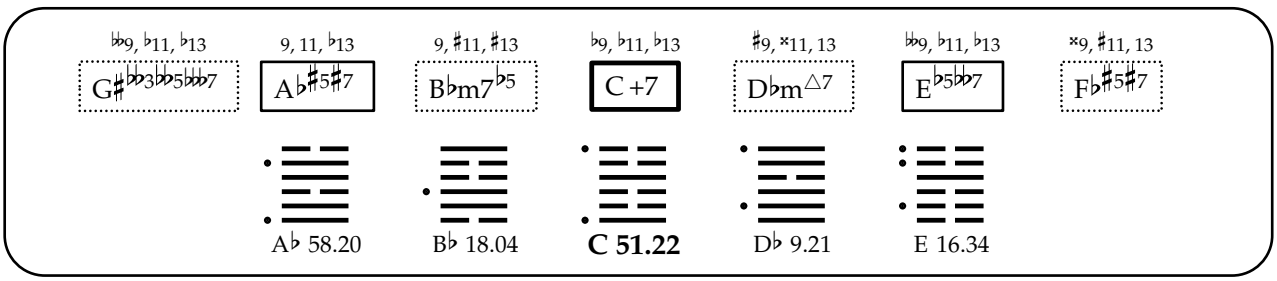
𝄫9, ♭11, ♭13
G♯𝄫3𝄫5𝄫7
9, 11, ♭13
A♭♯5♯7
9, ♯11, ♯13
B♭m7♭5
♭9, ♭11, ♭13
C+7
♯9, ×11, 13
D♭m△7
𝄫9, ♭11, ♭13
E♭5𝄫7
×9, ♯11, 13
F♭♯5♯7
A♭ 58.20
B♭ 18.04
C 51.22
D♭ 9.21
E 16.34

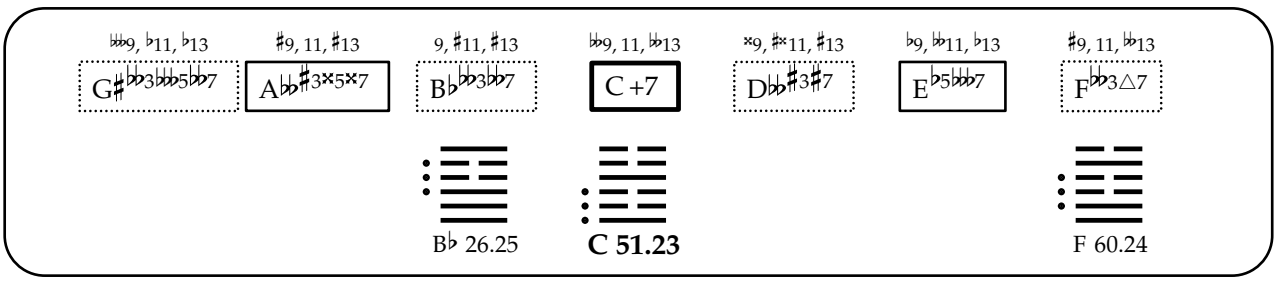
𝄫𝄫9, ♭11, ♭13
G♯𝄫3𝄫𝄫5𝄫7
♯9, 11, ♯13
A𝄫♯3×5×7
9, ♯11, ♯13
B♭𝄫3𝄫7
𝄫9, 11, 𝄫13
C+7
×9, ♯×11, ♯13
D𝄫♯3♯7
♭9, 𝄫11, ♭13
E♭5𝄫𝄫7
♯9, 11, 𝄫13
F𝄫3△7
B♭ 26.25
C 51.23
F 60.24

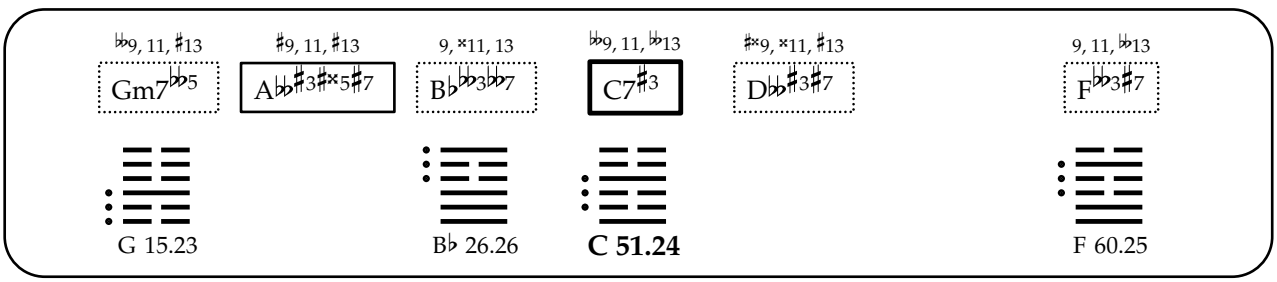
𝄫9, 11, ♯13
Gm7𝄫5
♯9, 11, ♯13
A𝄫♯3♯×5♯7
9, ×11, 13
B♭𝄫3𝄫7
𝄫9, 11, 𝄫13
C7♯3
♯×9, ×11, ♯13
D𝄫♯3♯7
9, 11, 𝄫13
F𝄫3♯7
G 15.23
B♭ 26.26
C 51.24
F 60.25

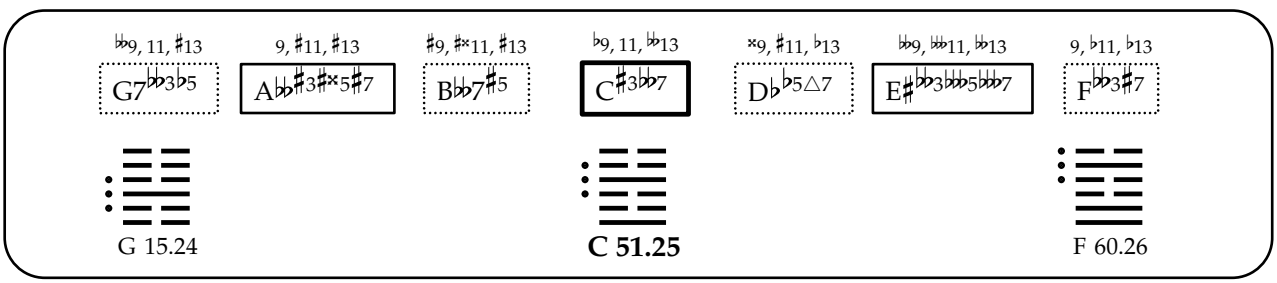
𝄫9, 11, ♯13
G7𝄫3♭5
9, ♯11, ♯13
A𝄫♯3♯×5♯7
♯9, ♯×11, ♯13
B𝄫7♯5
𝄫9, 11, 𝄫13
C♯3𝄫7
×9, ♯11, ♭13
D♭♭5△7
𝄫9, 𝄫11, 𝄫13
E♯𝄫3𝄫𝄫5𝄫𝄫7
9, ♭11, ♭13
F𝄫3♯7
G 15.24
C 51.25
F 60.26

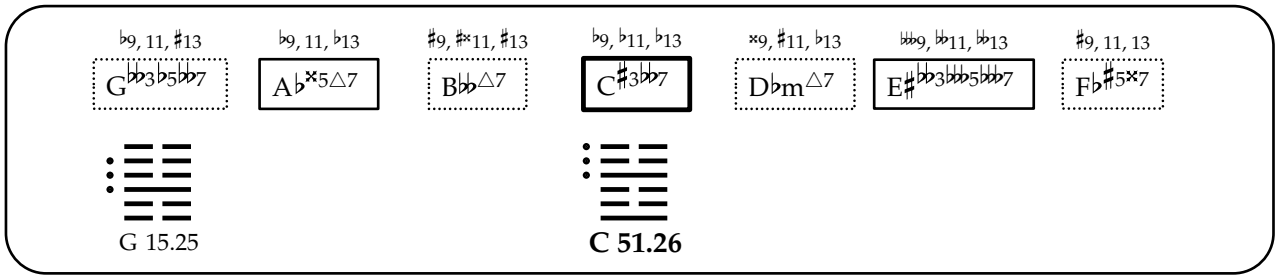
♭9, 11, ♯13
G♭♭3♭5♭♭7
♭9, 11, ♭13
A♭𝄪5△7
♯9, ♯𝄪11, ♯13
B♭♭△7
♭9, ♭11, ♭13
C♯3♭♭7
×9, ♯11, ♭13
D♭m△7
♭♭♭9, ♭♭11, ♭♭13
E♯♭♭3♭♭♭5♭♭♭7
♯9, 11, 13
F♭♯5×7
G 15.25
C 51.26

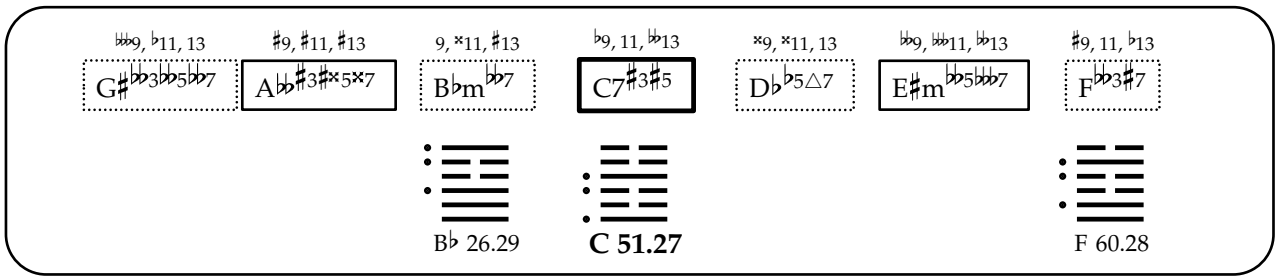
♭♭♭9, ♭11, 13
G♯♭♭3♭♭5♭♭7
♯9, ♯11, ♯13
A♭♭♯3♯×5×7
9, ×11, ♯13
B♭m♭♭7
♭9, 11, ♭♭13
C7♯3♯5
×9, ×11, 13
D♭♭5△7
♭♭9, ♭♭♭11, ♭♭13
E♯m♭♭5♭♭♭7
♯9, 11, ♭13
F♭♭3♯7
B♭ 26.29
C 51.27
F 60.28

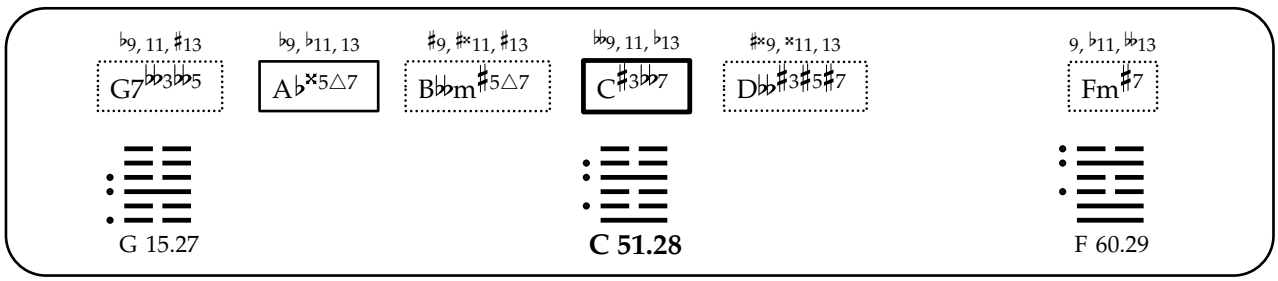
♭9, 11, ♯13
G7♭♭3♭♭5
♭9, ♭11, 13
A♭𝄪5△7
♯9, ♯𝄪11, ♯13
B♭♭m♯5△7
♭♭9, 11, ♭13
C♯3♭♭7
♯×9, ×11, 13
D♭♭♯3♯5♯7
9, ♭11, ♭♭13
Fm♯7
G 15.27
C 51.28
F 60.29

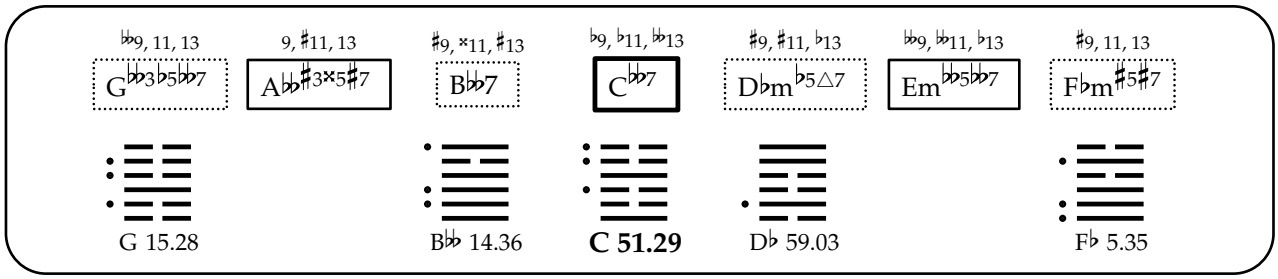
♭♭9, 11, 13
G♭♭3♭5♭♭7
9, ♯11, 13
A♭♭♯3×5♯7
♯9, ×11, ♯13
B♭♭7
♭9, ♭11, ♭♭13
C♭♭7
♯9, ♯11, ♭13
D♭m♭5△7
♭♭9, ♭♭11, ♭13
Em♭♭5♭♭7
♯9, 11, 13
F♭m♯5♯7
G 15.28
B♭♭ 14.36
C 51.29
D♭ 59.03
F♭ 5.35

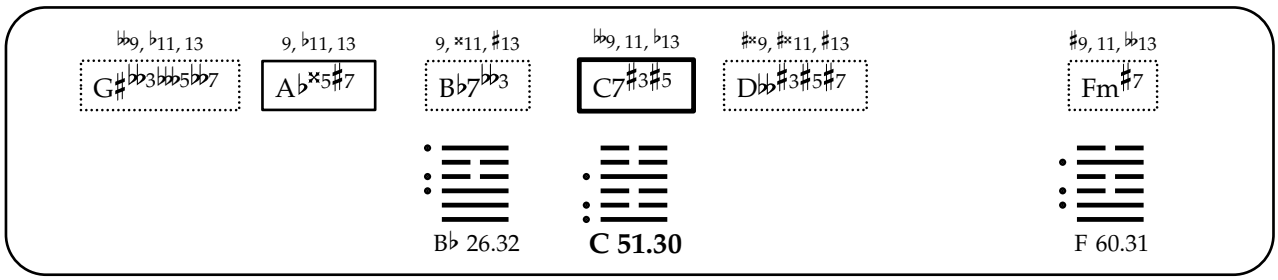
♭♭9, ♭11, 13
G♯♭♭3♭♭♭5♭♭7
9, ♭11, 13
A♭𝄪5♯7
9, ×11, ♯13
B♭7♭♭3
♭♭9, 11, ♭13
C7♯3♯5
♯×9, ♯×11, ♯13
D♭♭♯3♯5♯7
♯9, 11, ♭♭13
Fm♯7
B♭ 26.32
C 51.30
F 60.31

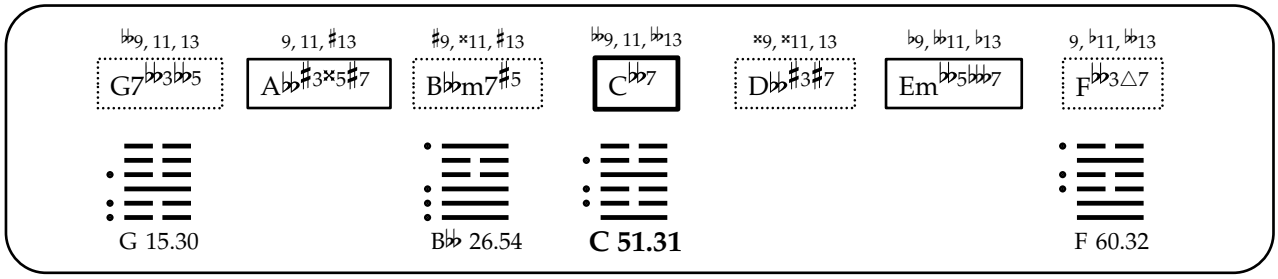
♭♭9, 11, 13
G7♭♭3♭♭5
9, 11, ♯13
A♭♭♯3×5♯7
♯9, ×11, ♯13
B♭♭m7♯5
♭♭9, 11, ♭♭13
C♭♭7
×9, ×11, 13
D♭♭♯3♯7
♭9, ♭♭11, ♭13
Em♭♭5♭♭♭7
9, ♭11, ♭♭13
F♭♭3△7
G 15.30
B♭♭ 26.54
C 51.31
F 60.32

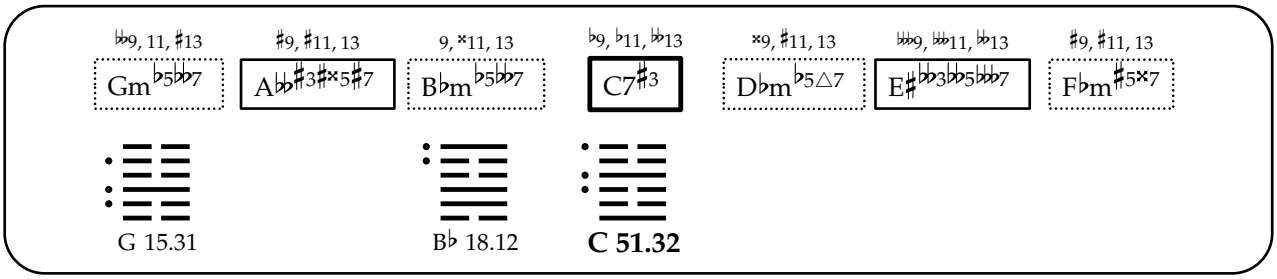
𝄫9, 11, ♯13
Gm♭5𝄫7
♯9, ♯11, 13
A𝄫♯3♯×5♯7
9, ×11, 13
B♭m♭5𝄫7
♭9, ♭11, 𝄫13
C7♯3
×9, ♯11, 13
D♭m♭5△7
𝄫9, 𝄫11, 𝄫13
E♯𝄫3𝄫5𝄫7
♯9, ♯11, 13
F♭m♯5×7
G 15.31
B♭ 18.12
C 51.32

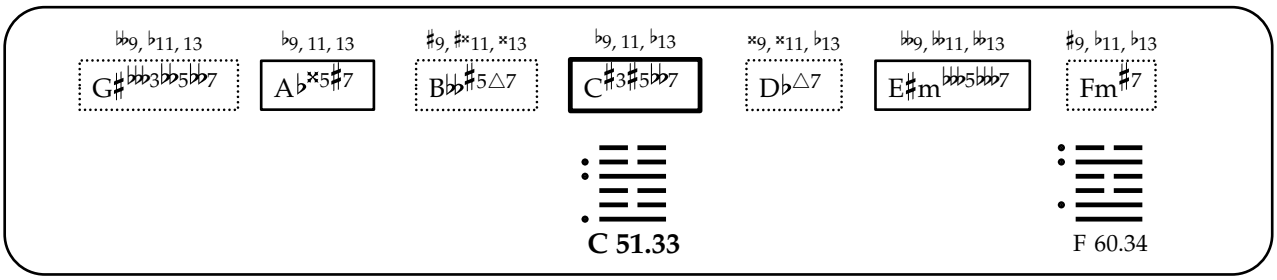
𝄫9, ♭11, 13
G♯𝄫3♭5♭7
♭9, 11, 13
A♭×5♯7
♯9, ♯×11, ×13
B𝄫♯5△7
♭9, 11, ♭13
C♯3♯5♭7
×9, ×11, ♭13
D♭△7
𝄫9, 𝄫11, 𝄫13
E♯m𝄫5𝄫7
♯9, ♭11, ♭13
Fm♯7
C 51.33
F 60.34

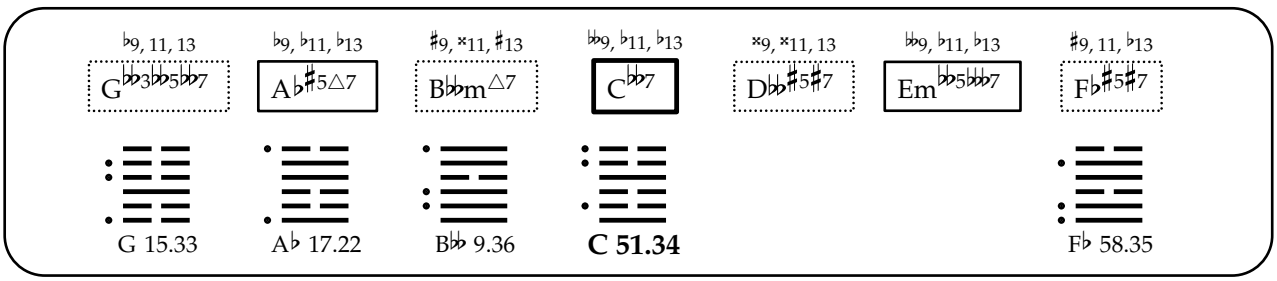
♭9, 11, 13
G𝄫3♭5♭7
♭9, ♭11, ♭13
A♭♯5△7
♯9, ×11, ♯13
B♭♭m△7
𝄫9, ♭11, ♭13
C𝄫7
×9, ×11, 13
D♭♯5♯7
𝄫9, ♭11, ♭13
Em♭5𝄫7
♯9, 11, ♭13
F♭♯5♯7
G 15.33
A♭ 17.22
B𝄫 9.36
C 51.34
F♭ 58.35

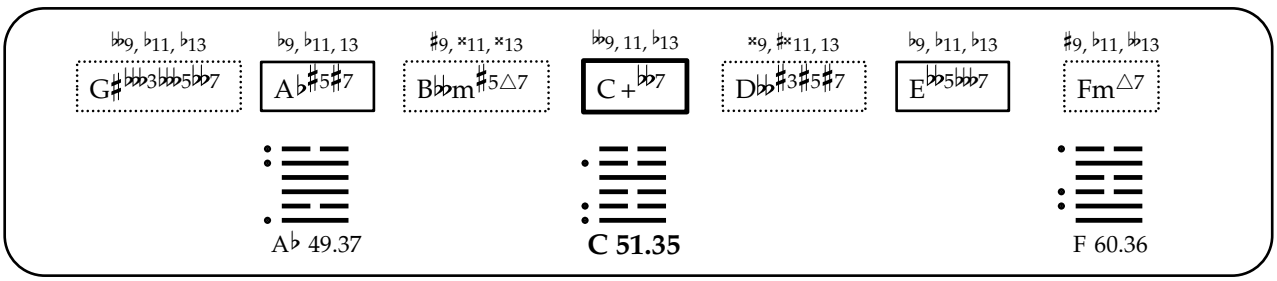
𝄫9, ♭11, ♭13
G♯𝄫3𝄫5♭7
♭9, ♭11, 13
A♭♯5♯7
♯9, ×11, ×13
B♭♭m♯5△7
𝄫9, 11, ♭13
C+♭7
×9, ♯×11, 13
D♭♭♯3♯5♯7
♭9, ♭11, ♭13
E♭5𝄫7
♯9, ♭11, ♭13
Fm△7
A♭ 49.37
C 51.35
F 60.36

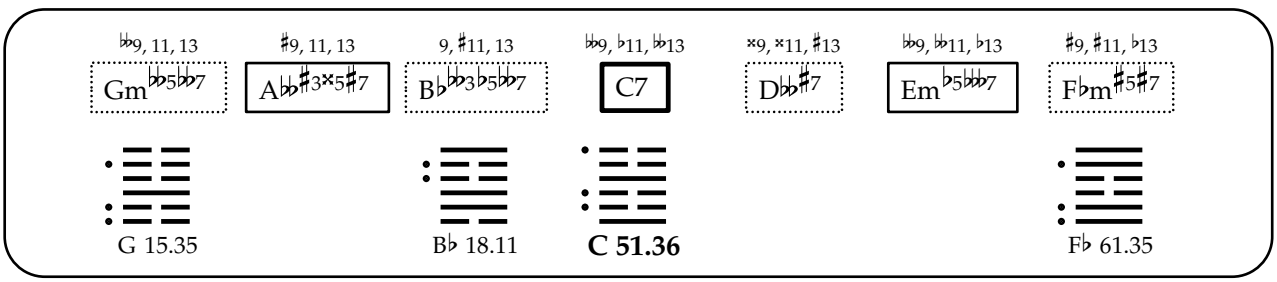
𝄫9, 11, 13
Gm♭5𝄫7
♯9, 11, 13
A𝄫♯3×5♯7
9, ♯11, 13
B♭♭3♭5𝄫7
𝄫9, ♭11, 𝄫13
C7
×9, ×11, ♯13
D𝄫♯7
𝄫9, 𝄫11, ♭13
Em♭5𝄫7
♯9, ♯11, ♭13
F♭m♯5♯7
G 15.35
B♭ 18.11
C 51.36
F♭ 61.35

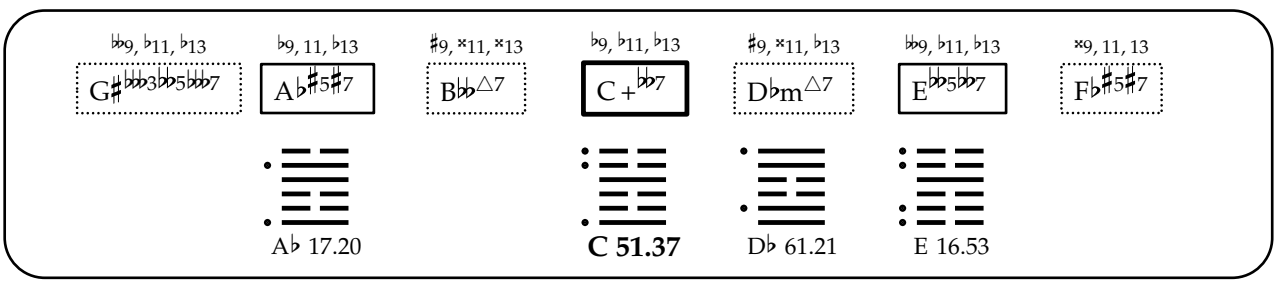
𝄫9, ♭11, ♭13
G♯𝄫3𝄫5𝄫7
♭9, 11, ♭13
A♭♯5♯7
♯9, ×11, ×13
B𝄫△7
♭9, ♭11, ♭13
C+♭7
♯9, ×11, ♭13
D♭m△7
𝄫9, ♭11, ♭13
E♭5𝄫7
×9, 11, 13
F♭♯5♯7
A♭ 17.20
C 51.37
D♭ 61.21
E 16.53

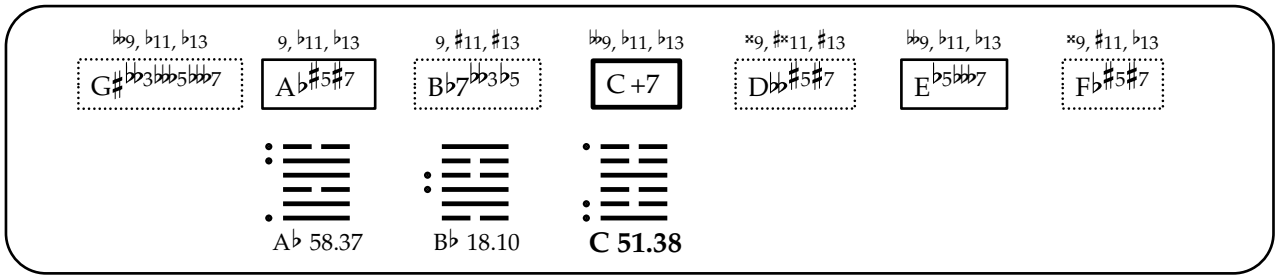
♭♭9, ♭11, ♭13
G♯♭♭3♭♭5♭♭♭7
9, ♭11, ♭13
A♭♯5♯7
9, ♯11, ♯13
B♭7♭♭3♭5
♭♭9, ♭11, ♭13
C +7
×9, ♯×11, ♯13
D♭♭♯5♯7
♭♭9, ♭11, ♭13
E♭5♭♭♭7
×9, ♯11, ♭13
F♭♯5♯7
A♭ 58.37
B♭ 18.10
C 51.38

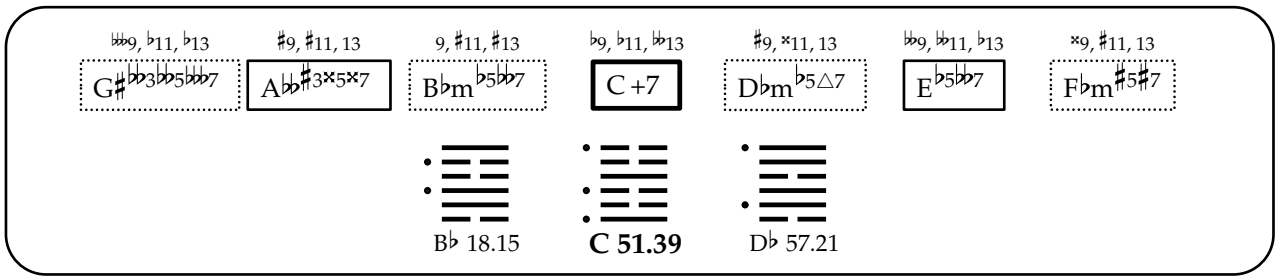
♭♭♭9, ♭11, ♭13
G♯♭♭3♭♭5♭♭♭7
♯9, ♯11, 13
A♭♭♯3×5×7
9, ♯11, ♯13
B♭m♭5♭♭7
♭9, ♭11, ♭♭13
C +7
♯9, ×11, 13
D♭m♭5△7
♭♭9, ♭♭11, ♭13
E♭5♭♭7
×9, ♯11, 13
F♭m♯5♯7
B♭ 18.15
C 51.39
D♭ 57.21

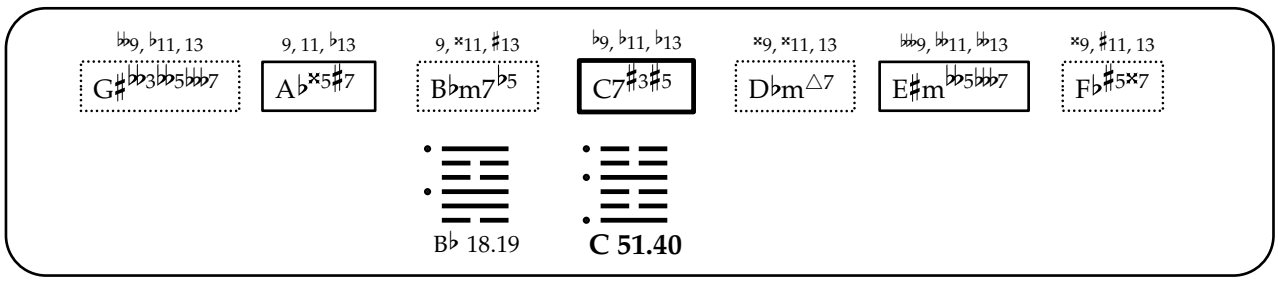
♭♭9, ♭11, 13
G♯♭♭3♭♭5♭♭♭7
9, 11, ♭13
A♭×5♯7
9, ×11, ♯13
B♭m7♭5
♭9, ♭11, ♭13
C7♯3♯5
×9, ×11, 13
D♭m△7
♭♭♭9, ♭♭11, ♭♭13
E♯m♭♭5♭♭♭7
×9, ♯11, 13
F♭♯5×7
B♭ 18.19
C 51.40

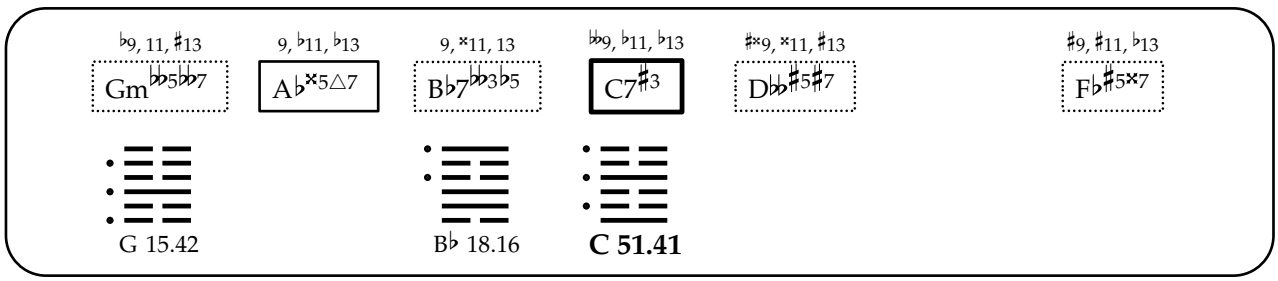
♭9, 11, ♯13
Gm♭♭5♭♭7
9, ♭11, ♭13
A♭×5△7
9, ×11, 13
B♭7♭♭3♭5
♭♭9, ♭11, ♭13
C7♯3
#×9, ×11, ♯13
D♭♭♯5♯7
♯9, ♯11, ♭13
F♭♯5×7
G 15.42
B♭ 18.16
C 51.41

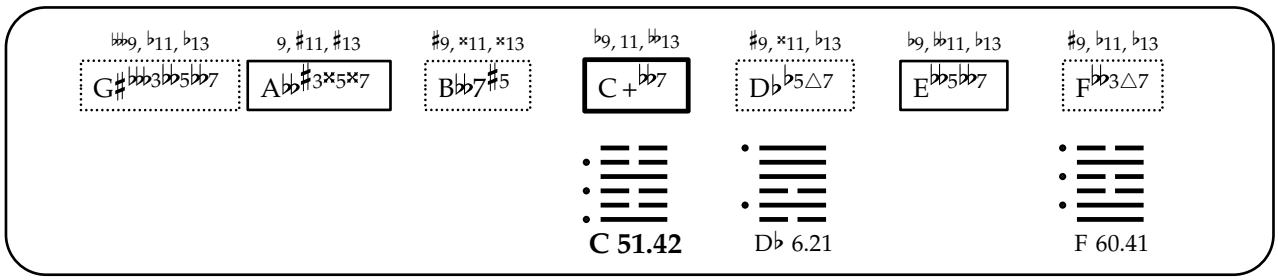
♭♭♭9, ♭11, ♭13
G♯♭♭3♭♭5♭♭♭7
9, ♯11, ♯13
A♭♭♯3×5×7
♯9, ×11, ×13
B♭♭7♯5
♭9, 11, ♭♭13
C +♭♭7
♯9, ×11, ♭13
D♭♭5△7
♭9, ♭♭11, ♭13
E♭♭5♭♭7
♯9, ♭11, ♭13
F♭♭3△7
C 51.42
D♭ 6.21
F 60.41

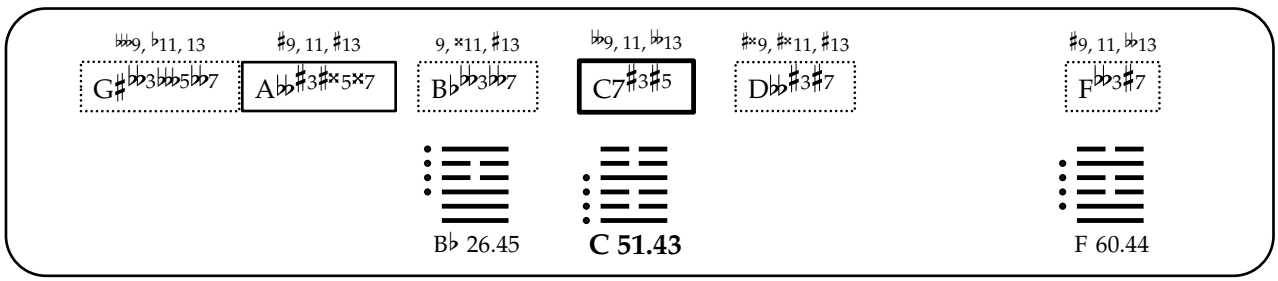
♭♭♭9, ♭11, 13
G♯♭♭3♭♭♭5♭♭♭7
♯9, 11, ♯13
A♭♭♯3♯×5×7
9, ×11, ♯13
B♭♭♭3♭♭7
♭♭9, 11, ♭♭13
C7♯3♯5
#×9, #×11, ♯13
D♭♭♯3♯7
♯9, 11, ♭♭13
F♭♭3♯7
B♭ 26.45
C 51.43
F 60.44

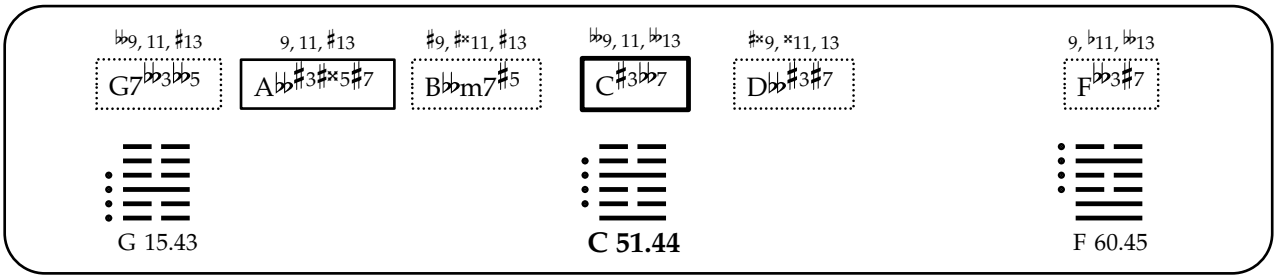
𝄫9, 11, ♯13
G7𝄫3𝄫5
9, 11, ♯13
A𝄫♯3♯×5♯7
♯9, ♯×11, ♯13
B𝄫m7♯5
𝄫9, 11, 𝄫13
C♯3𝄫7
♯×9, ×11, 13
D𝄫♯3♯7
9, ♭11, 𝄫13
F𝄫3♯7
G 15.43
C 51.44
F 60.45

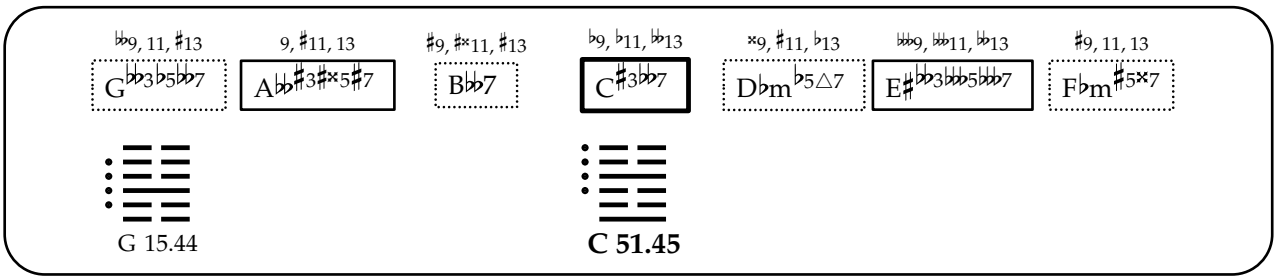
𝄫9, 11, ♯13
G𝄫3♭5𝄫7
9, ♯11, 13
A𝄫♯3♯×5♯7
♯9, ♯×11, ♯13
B𝄫7
♭9, ♭11, 𝄫13
C♯3𝄫7
×9, ♯11, ♭13
D♭m♭5△7
𝄫9, 𝄫11, 𝄫13
E♯𝄫3𝄫5𝄫7
♯9, 11, 13
F♭m♯5×7
G 15.44
C 51.45

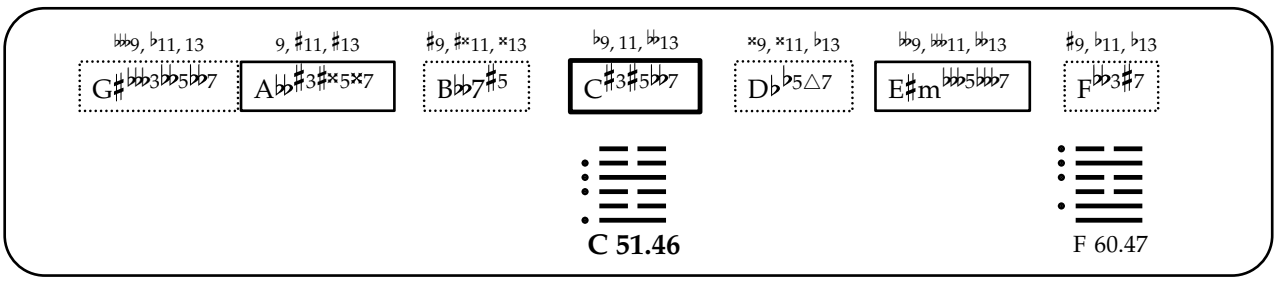
𝄫9, ♭11, 13
G♯𝄫3𝄫5𝄫7
9, ♯11, ♯13
A𝄫♯3♯×5×7
♯9, ♯×11, ×13
B𝄫7♯5
♭9, 11, 𝄫13
C♯3♯5𝄫7
×9, ×11, ♭13
D♭♭5△7
𝄫9, 𝄫11, 𝄫13
E♯m𝄫5𝄫7
♯9, ♭11, ♭13
F𝄫3♯7
C 51.46
F 60.47

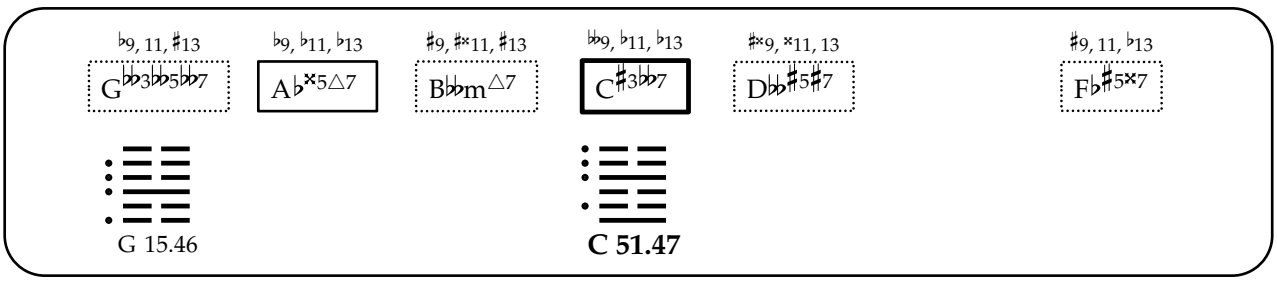
♭9, 11, ♯13
G𝄫3𝄫5𝄫7
♭9, ♭11, ♭13
A♭×5△7
♯9, ♯×11, ♯13
B𝄫m△7
𝄫9, ♭11, ♭13
C♯3𝄫7
♯×9, ×11, 13
D𝄫♯5♯7
♯9, 11, ♭13
F♭♯5×7
G 15.46
C 51.47

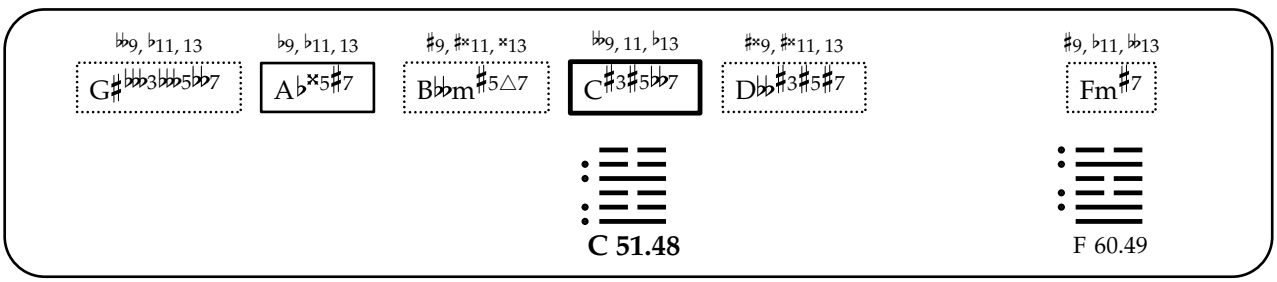
𝄫9, ♭11, 13
G♯𝄫3𝄫5𝄫7
♭9, ♭11, 13
A♭×5♯7
♯9, ♯×11, ×13
B𝄫m♯5△7
𝄫9, 11, ♭13
C♯3♯5𝄫7
♯×9, ♯×11, 13
D𝄫♯3♯5♯7
♯9, ♭11, 𝄫13
Fm♯7
C 51.48
F 60.49

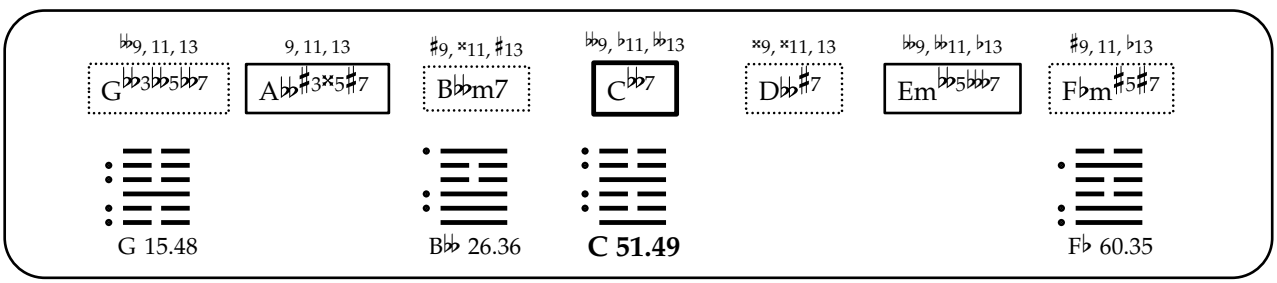
𝄫9, 11, 13
G𝄫3𝄫5𝄫7
9, 11, 13
A𝄫♯3×5♯7
♯9, ×11, ♯13
B𝄫m7
𝄫9, ♭11, 𝄫13
C𝄫7
×9, ×11, 13
D𝄫♯7
𝄫9, 𝄫11, ♭13
Em𝄫5𝄫7
♯9, 11, ♭13
F♭m♯5♯7
G 15.48
B𝄫 26.36
C 51.49
F♭ 60.35

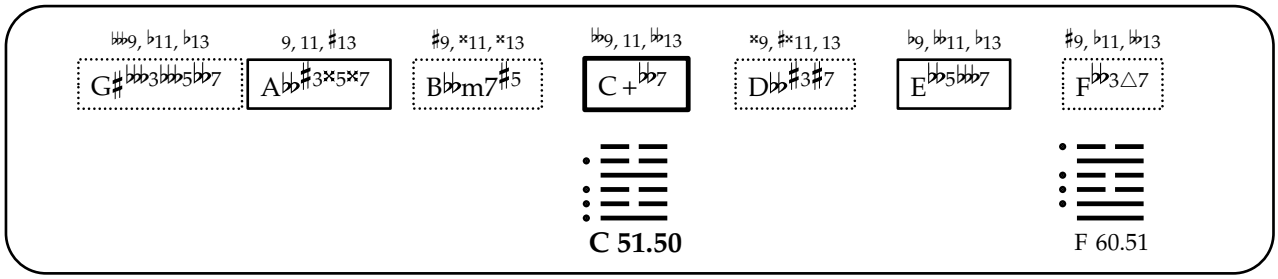
♭♭9, ♭11, ♭13
G♯♭♭♭3♭♭♭5♭♭♭7
9, 11, ♯13
A♭♭♯3×5×7
♯9, ×11, ×13
B♭♭m7♯5
♭♭9, 11, ♭♭13
C +♭♭7
×9, ♯×11, 13
D♭♭♯3♯7
♭9, ♭♭11, ♭13
E♭♭5♭♭♭7
♯9, ♭11, ♭♭13
F♭♭3△7
C 51.50
F 60.51

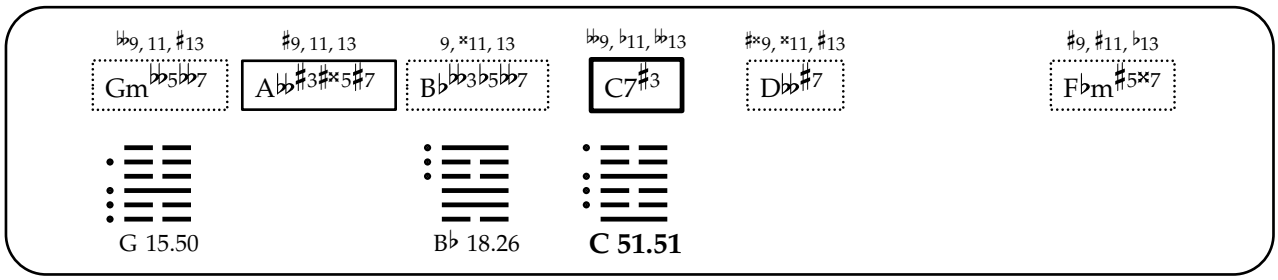
♭♭9, 11, ♯13
Gm♭♭5♭♭7
♯9, 11, 13
A♭♭♯3♯×5♯7
9, ×11, 13
B♭♭♭3♭5♭♭7
♭♭9, ♭11, ♭♭13
C7♯3
♯×9, ×11, ♯13
D♭♭♯7
♯9, ♯11, ♭13
F♭m♯5×7
G 15.50
B♭ 18.26
C 51.51

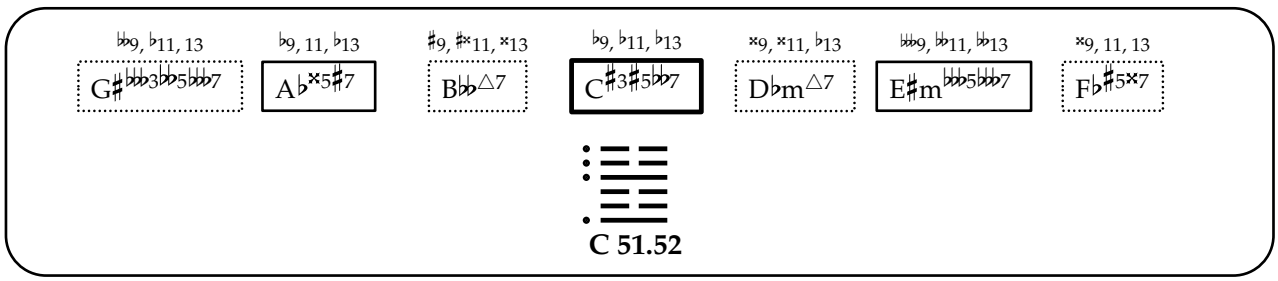
♭♭9, ♭11, 13
G♯♭♭♭3♭♭5♭♭♭7
♭9, 11, ♭13
A♭×5♯7
♯9, ♯×11, ×13
B♭♭△7
♭9, ♭11, ♭13
C♯3♯5♭♭7
×9, ×11, ♭13
D♭m△7
♭♭9, ♭♭11, ♭♭13
E♯m♭♭♭5♭♭♭7
×9, 11, 13
F♭♯5×7
C 51.52

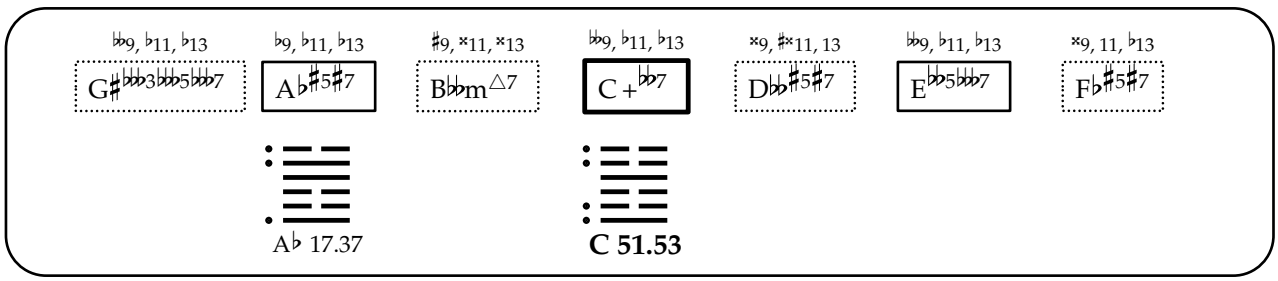
♭♭9, ♭11, ♭13
G♯♭♭♭3♭♭♭5♭♭♭7
♭9, ♭11, ♭13
A♭♯5♯7
♯9, ×11, ×13
B♭♭m△7
♭♭9, ♭11, ♭13
C +♭♭7
×9, ♯×11, 13
D♭♭♯5♯7
♭♭9, ♭11, ♭13
E♭♭5♭♭♭7
×9, 11, ♭13
F♭♯5♯7
A♭ 17.37
C 51.53

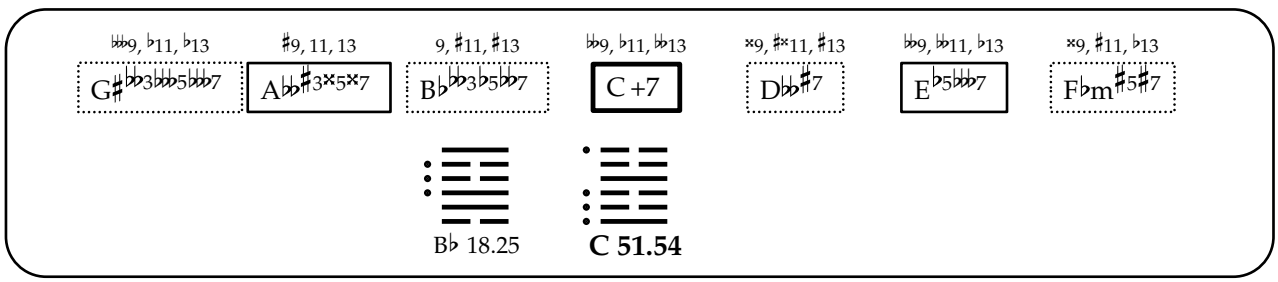
♭♭9, ♭11, ♭13
G♯♭♭♭3♭♭♭5♭♭♭7
♯9, 11, 13
A♭♭♯3×5×7
9, ♯11, ♯13
B♭♭♭3♭5♭♭7
♭♭9, ♭11, ♭♭13
C +7
×9, ♯×11, ♯13
D♭♭♯7
♭♭9, ♭♭11, ♭13
E♭5♭♭♭7
×9, ♯11, ♭13
F♭m♯5♯7
B♭ 18.25
C 51.54

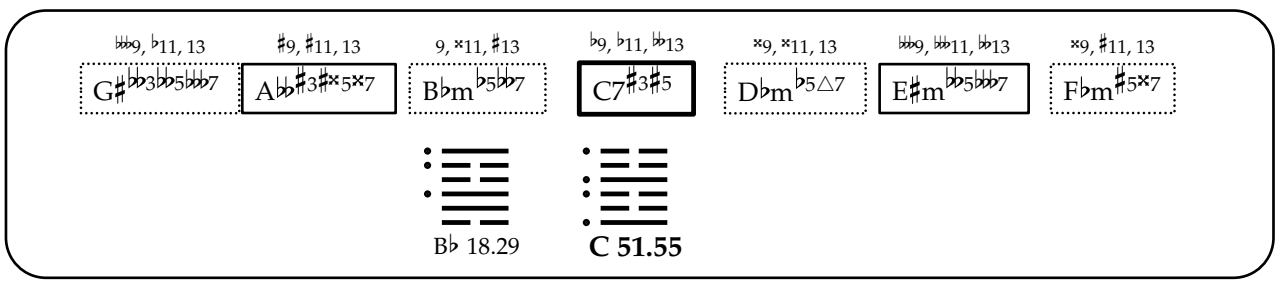
♭♭9, ♭11, 13
G♯♭♭3♭♭5♭♭♭7
♯9, ♯11, 13
A♭♭♯3♯×5×7
9, ×11, ♯13
B♭m♭5♭♭7
♭9, ♭11, ♭♭13
C7♯3♯5
×9, ×11, 13
D♭m♭5△7
♭♭9, ♭♭11, ♭♭13
E♯m♭♭5♭♭♭7
×9, ♯11, 13
F♭m♯5×7
B♭ 18.29
C 51.55

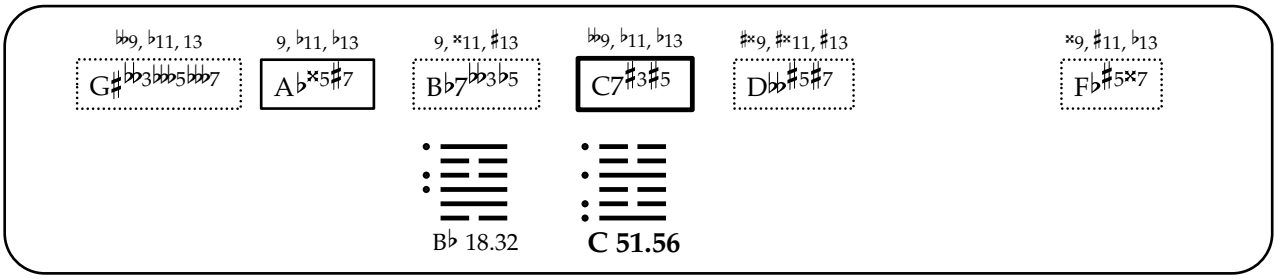
𝄫9, ♭11, 13
G♯𝄫3𝄫5𝄫7
9, ♭11, ♭13
A♭×5♯7
9, ×11, ♯13
B♭7𝄫3♭5
𝄫9, ♭11, ♭13
C7♯3♯5
♯×9, ♯×11, ♯13
D𝄫♯5♯7
×9, ♯11, ♭13
F♭♯5×7
B♭ 18.32
C 51.56

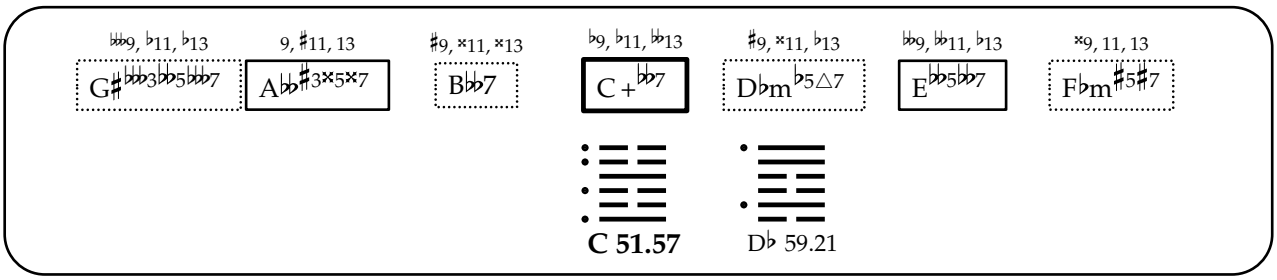
𝄫9, ♭11, ♭13
G♯𝄫3♭5𝄫7
9, ♯11, 13
A𝄫♯3×5×7
♯9, ×11, ×13
B𝄫7
♭9, ♭11, 𝄫13
C+♭7
♯9, ×11, ♭13
D♭m♭5△7
𝄫9, 𝄫11, ♭13
E♭5♭7
×9, 11, 13
F♭m♯5♯7
C 51.57
D♭ 59.21

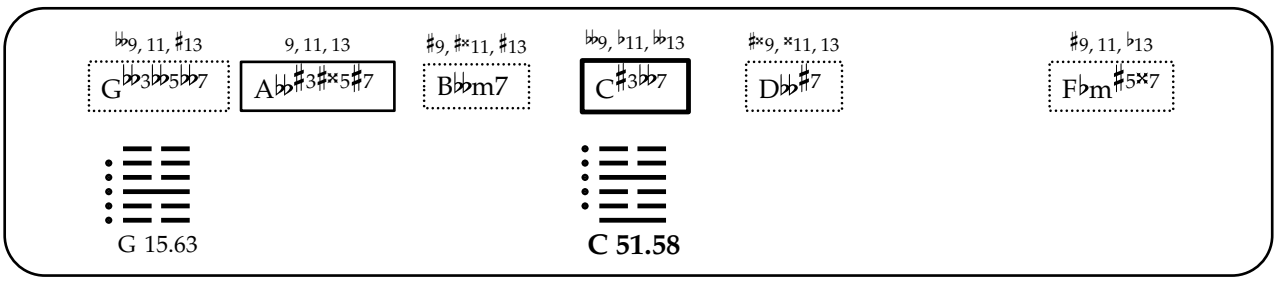
𝄫9, 11, ♯13
G𝄫3♭5𝄫7
9, 11, 13
A𝄫♯3♯×5♯7
♯9, ♯×11, ♯13
B♭♭m7
𝄫9, ♭11, 𝄫13
C♯3♭7
♯×9, ×11, 13
D♭♯7
♯9, 11, ♭13
F♭m♯5×7
G 15.63
C 51.58

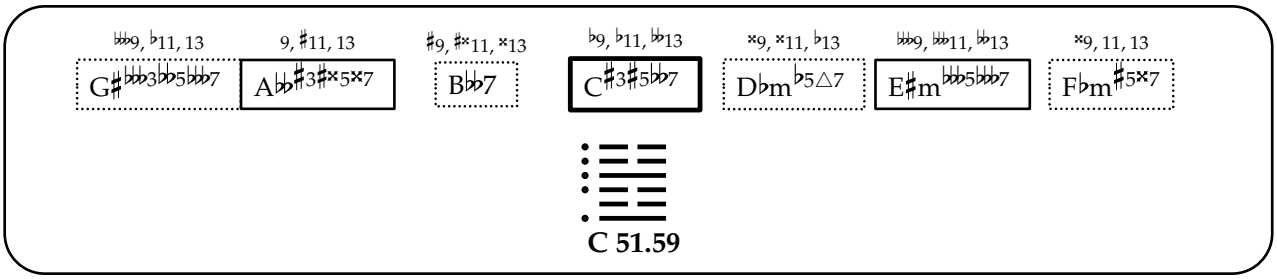
𝄫9, ♭11, 13
G♯𝄫3♭5𝄫7
9, ♯11, 13
A♭♯3♯×5×7
♯9, ♯×11, ×13
B♭♭7
♭9, ♭11, 𝄫13
C♯3♯5♭7
×9, ×11, ♭13
D♭m♭5△7
𝄫9, 𝄫11, 𝄫13
E♯m𝄫5𝄫7
×9, 11, 13
F♭m♯5×7
C 51.59

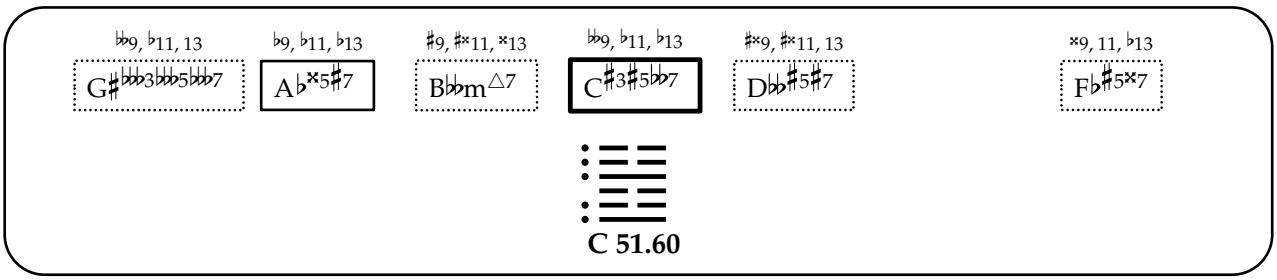
𝄫9, ♭11, 13
G♯𝄫3𝄫5𝄫7
♭9, ♭11, ♭13
A♭×5♯7
♯9, ♯×11, ×13
B𝄫m△7
𝄫9, ♭11, ♭13
C♯3♯5♭7
♯×9, ♯×11, 13
D𝄫♯5♯7
×9, 11, ♭13
F♭♯5×7
C 51.60

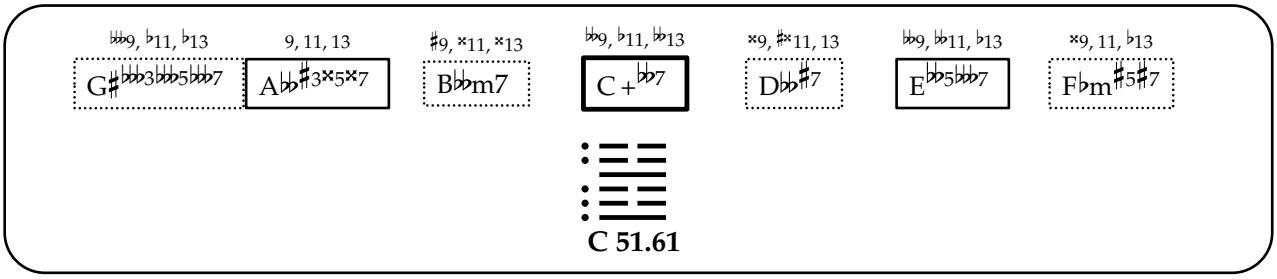
𝄫9, ♭11, ♭13
G♯𝄫3𝄫5𝄫7
9, 11, 13
A𝄫♯3×5×7
♯9, ×11, ×13
B𝄫m7
𝄫9, ♭11, 𝄫13
C+♭7
×9, ♯×11, 13
D𝄫♯7
𝄫9, 𝄫11, ♭13
E♭5𝄫7
×9, 11, ♭13
F♭m♯5♯7
C 51.61

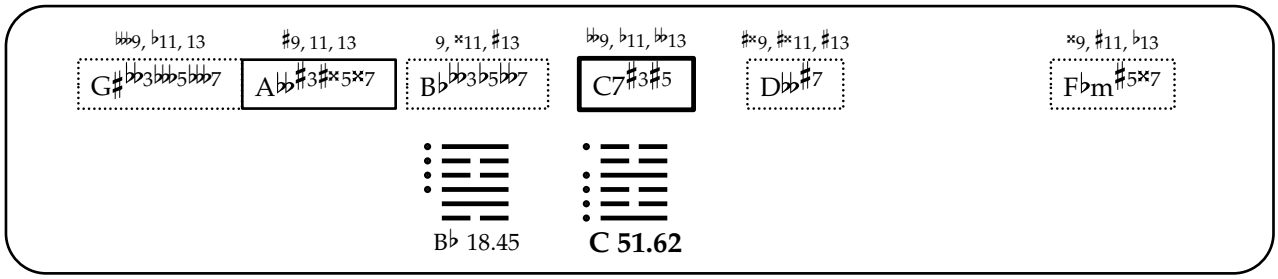
♭♭9, ♭11, 13
G♯♭♭3♭♭♭5♭♭♭7
♯9, 11, 13
A♭♭♯3♯×5×7
9, ×11, ♯13
B♭♭3♭5♭♭7
♭♭9, ♭11, ♭♭13
C7♯3♯5
♯×9, ♯×11, ♯13
D♭♭♯7
×9, ♯11, ♭13
F♭m♯5×7
B♭ 18.45
C 51.62

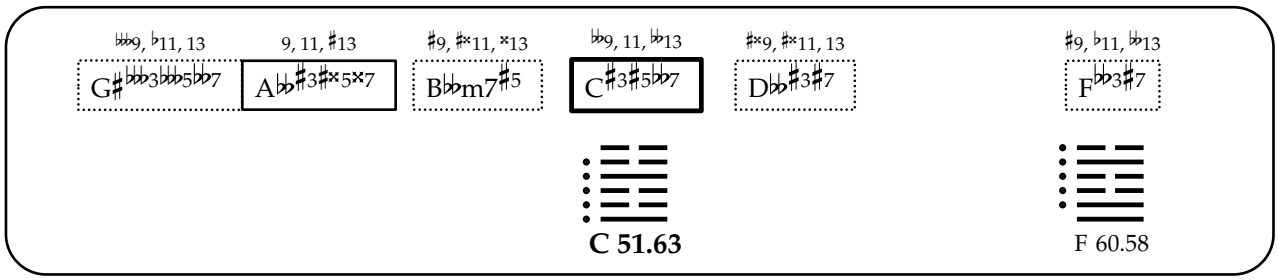
♭♭9, ♭11, 13
G♯♭♭3♭♭♭5♭♭7
9, 11, ♯13
A♭♭♯3♯×5×7
♯9, ♯×11, ×13
B♭♭m7♯5
♭♭9, 11, ♭♭13
C♯3♯5♭♭7
♯×9, ♯×11, 13
D♭♭♯3♯7
♯9, ♭11, ♭♭13
F♭♭3♯7
C 51.63
F 60.58

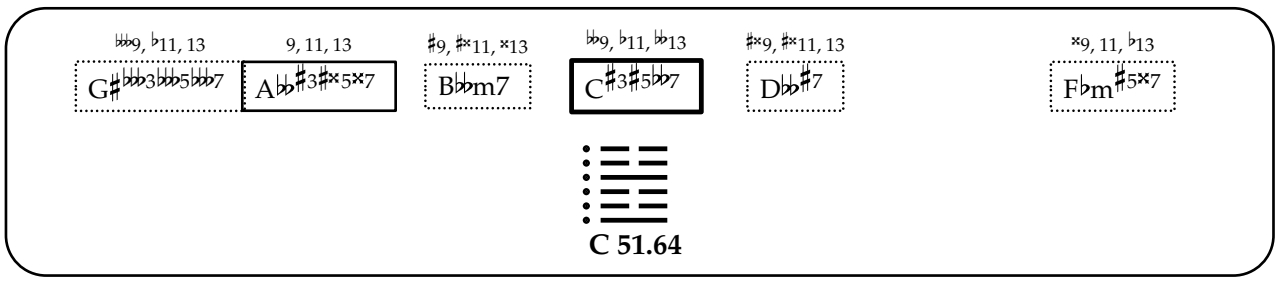
♭♭9, ♭11, 13
G♯♭♭3♭♭♭5♭♭7
9, 11, 13
A♭♭♯3♯×5×7
♯9, ♯×11, ×13
B♭♭m7
♭♭9, ♭11, ♭♭13
C♯3♯5♭♭7
♯×9, ♯×11, 13
D♭♭♯7
×9, 11, ♭13
F♭m♯5×7
C 51.64

艮

52. Gen

[Keeping Still, Mountain]

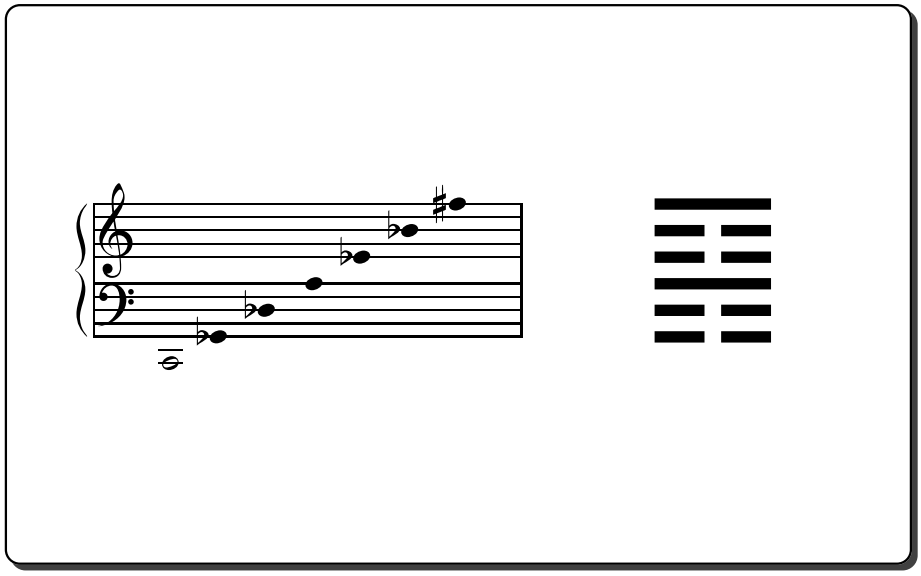

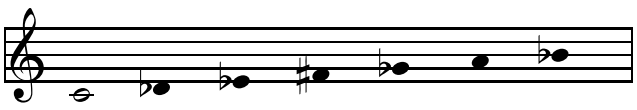

C 52.01

⇑

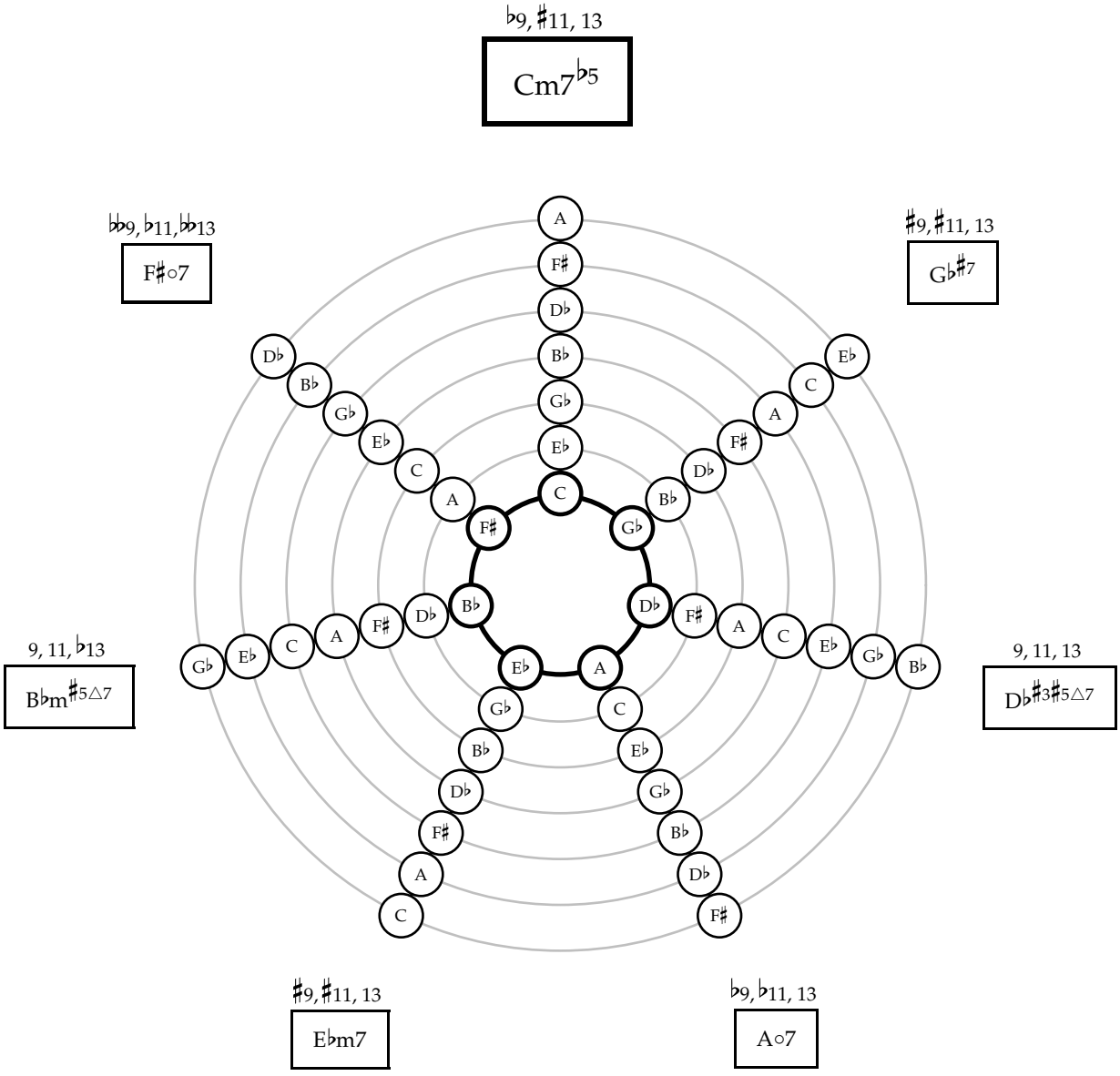
♭9, ♯11, 13
Cm7♭5
♭♭9, ♭11, ♭♭13
F♯○7
♯9, ♯11, 13
G♭♯7
9, 11, ♭13
B♭m♯5△7
9, 11, 13
D♭♯3♯5△7
♯9, ♯11, 13
E♭m7
♭9, ♭11, 13
A○7

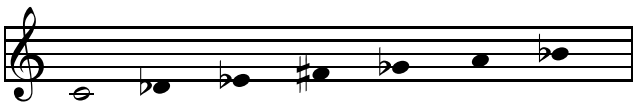

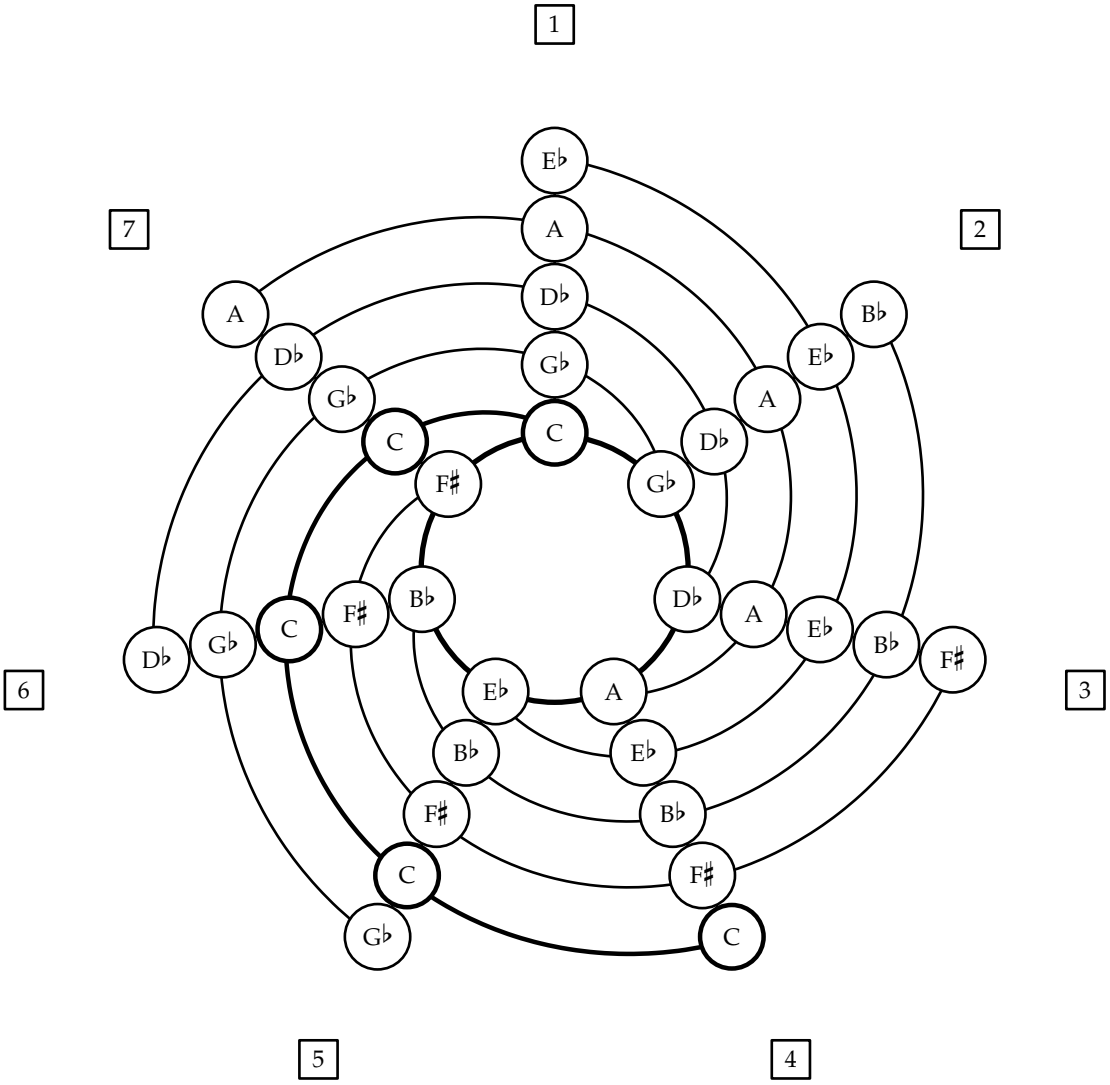
1
2
3
4
5
6
7
E♭
A
D♭
G♭
C
F♯
B♭
E♭
A
D♭
G♭
C
F♯
B♭
E♭
A
D♭
G♭
C
F♯
B♭
E♭
A
D♭
G♭
C
F♯
B♭
E♭
A
D♭
G♭
C
F♯
B♭
E♭
A
D♭
G♭
C

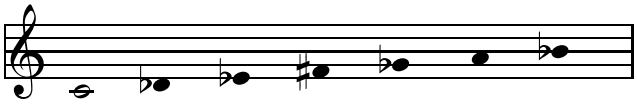

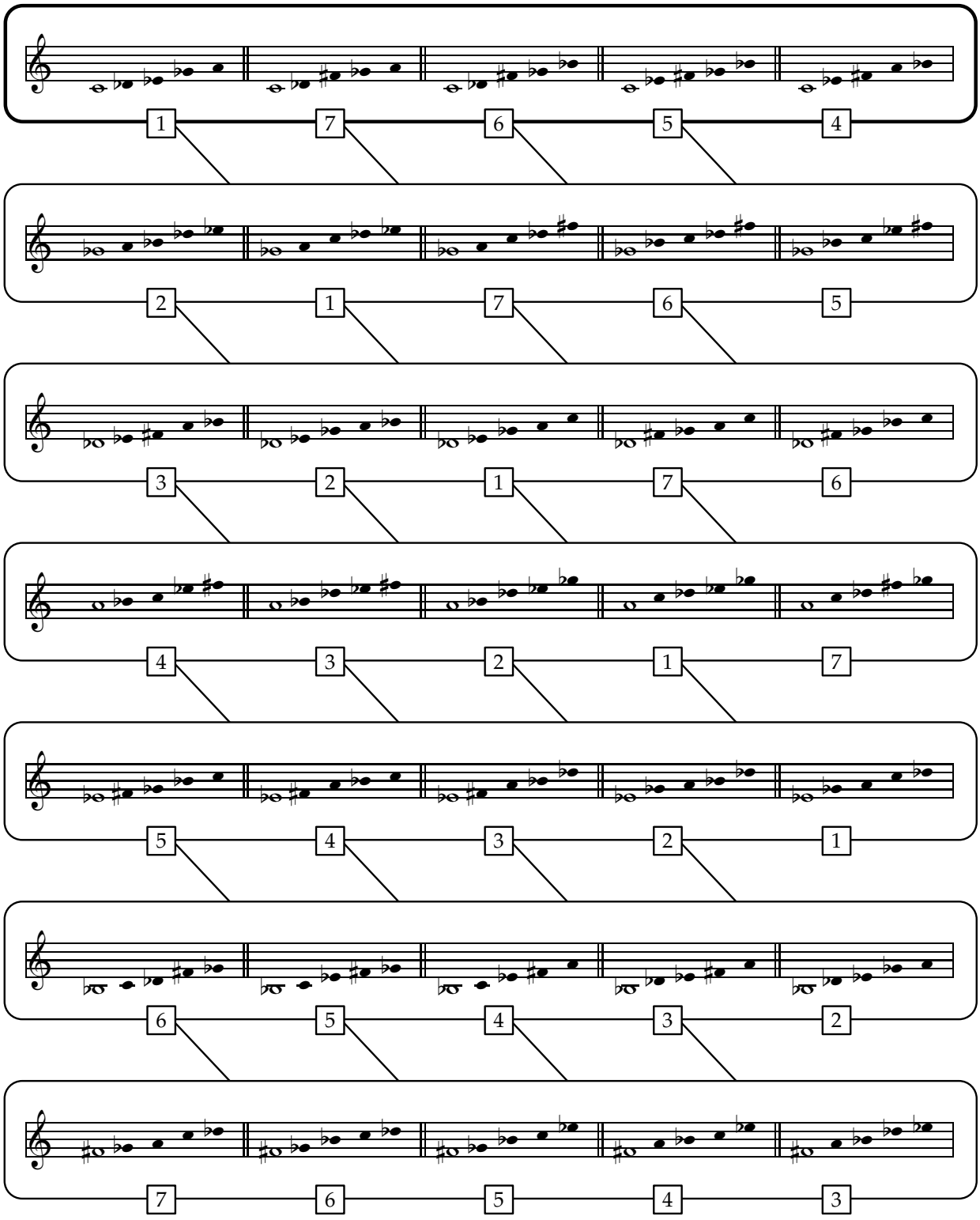
1 7 6 5 4
2 1 7 6 5
3 2 1 7 6
4 3 2 1 7
5 4 3 2 1
6 5 4 3 2
7 6 5 4 3

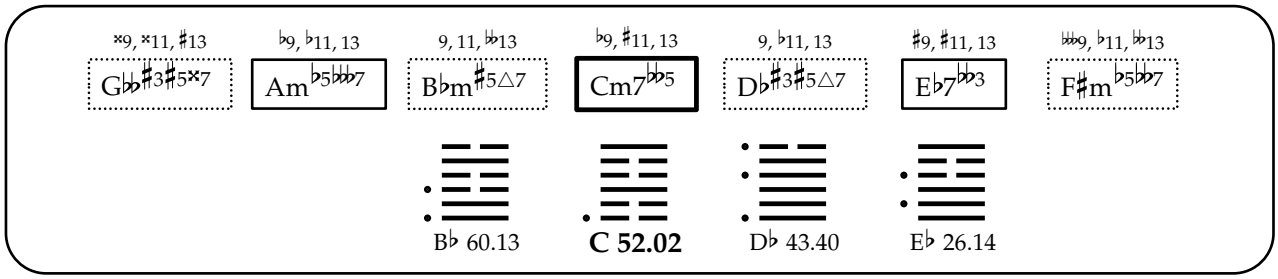
𝄪9, 𝄪11, ♯13
G♭♭♯3♯5𝄪7
♭9, ♭11, 13
Am♭5♭♭♭7
9, 11, ♭♭13
B♭m♯5△7
♭9, ♯11, 13
Cm7♭♭5
9, ♭11, 13
D♭♯3♯5△7
♯9, ♯11, 13
E♭7♭♭3
♭♭♭9, ♭11, ♭♭13
F♯m♭5♭♭7
B♭ 60.13
C 52.02
D♭ 43.40
E♭ 26.14

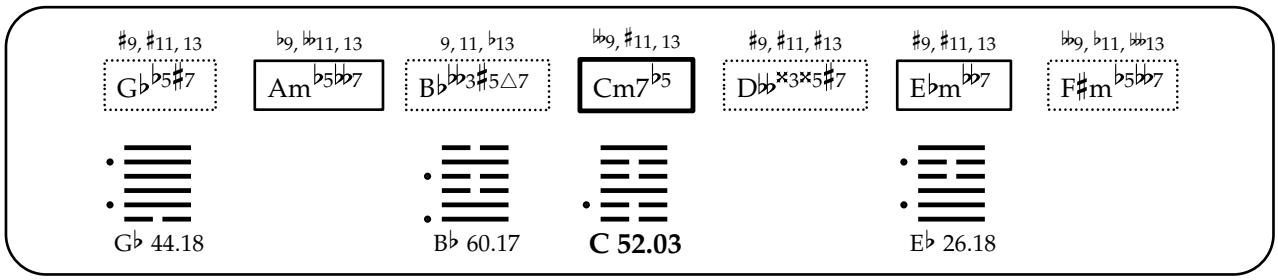
♯9, ♯11, 13
G♭♭5♯7
♭9, ♭♭11, 13
Am♭5♭♭7
9, 11, ♭13
B♭♭♭3♯5△7
♭♭9, ♯11, 13
Cm7♭5
♯9, ♯11, ♯13
D♭♭𝄪3𝄪5♯7
♯9, ♯11, 13
E♭m♭♭7
♭♭9, ♭11, ♭♭13
F♯m♭5♭♭7
G♭ 44.18
B♭ 60.17
C 52.03
E♭ 26.18

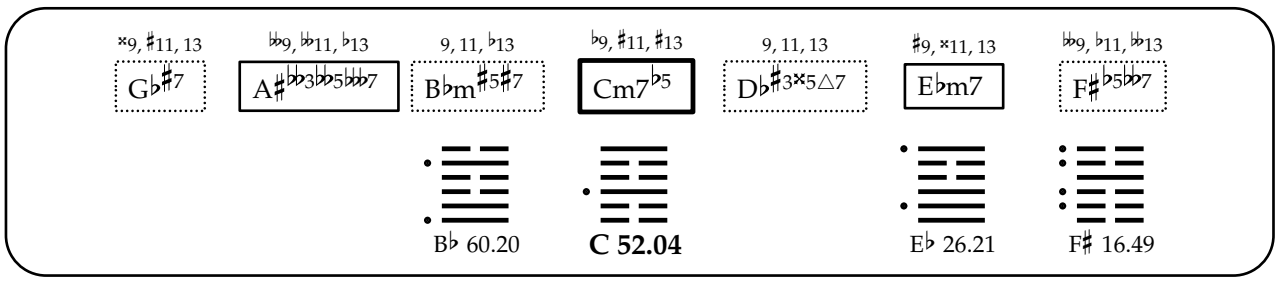
𝄪9, ♯11, 13
G♭♯7
♭♭9, ♭♭11, ♭13
A♯♭♭3♭♭5♭♭♭7
9, 11, ♭13
B♭m♯5♯7
♭9, ♯11, ♯13
Cm7♭5
9, 11, 13
D♭♯3𝄪5△7
♯9, 𝄪11, 13
E♭m7
♭♭9, ♭11, ♭♭13
F♯♭5♭♭7
B♭ 60.20
C 52.04
E♭ 26.21
F♯ 16.49

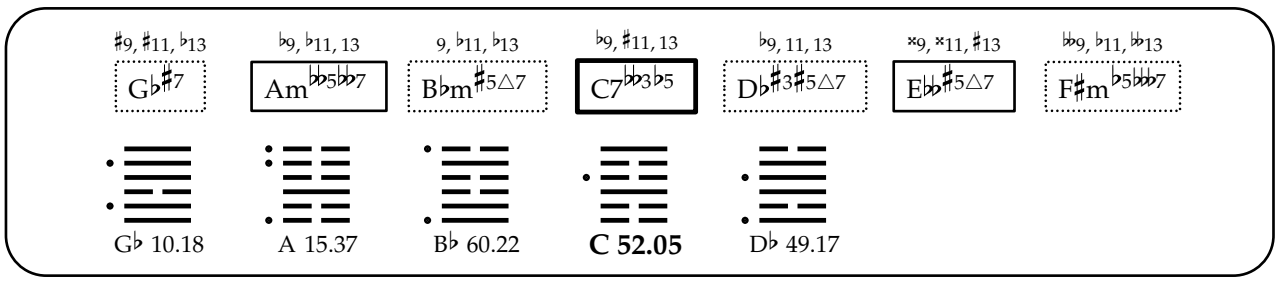
♯9, ♯11, ♭13
G♭♯7
♭9, ♭11, 13
Am♭♭5♭♭7
9, ♭11, ♭13
B♭m♯5△7
♭9, ♯11, 13
C7♭♭3♭5
♭9, 11, 13
D♭♯3♯5△7
𝄪9, 𝄪11, ♯13
E♭♭♯5△7
♭♭9, ♭11, ♭♭13
F♯m♭5♭♭7
G♭ 10.18
A 15.37
B♭ 60.22
C 52.05
D♭ 49.17

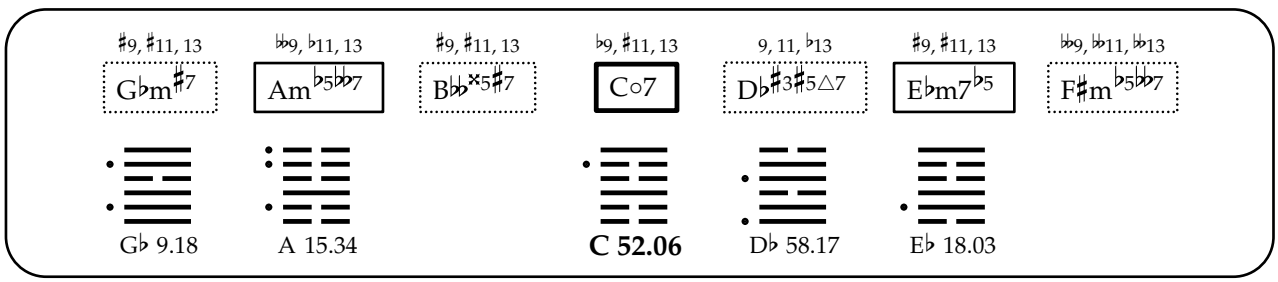
♯9, ♯11, 13
G♭m♯7
♭♭9, ♭11, 13
Am♭5♭♭7
♯9, ♯11, 13
B♭♭𝄪5♯7
♭9, ♯11, 13
C○7
9, 11, ♭13
D♭♯3♯5△7
♯9, ♯11, 13
E♭m7♭5
♭♭9, ♭♭11, ♭♭13
F♯m♭5♭♭7
G♭ 9.18
A 15.34
C 52.06
D♭ 58.17
E♭ 18.03

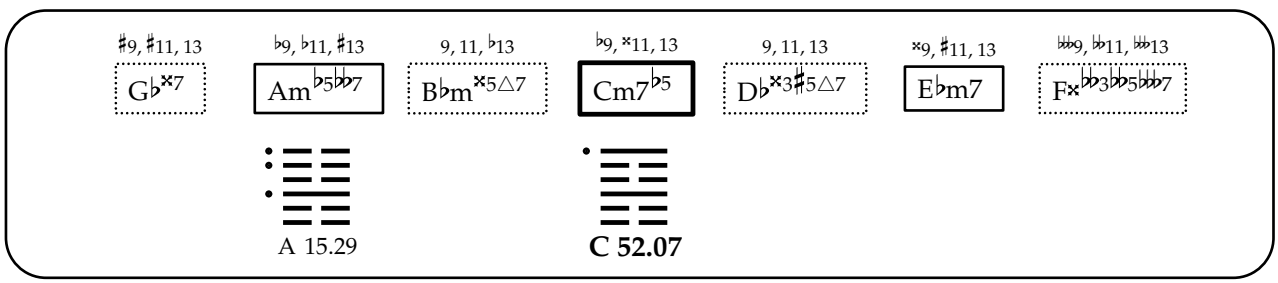
♯9, ♯11, 13
G♭𝄪7
♭9, ♭11, ♯13
Am♭5♭♭7
9, 11, ♭13
B♭m𝄪5△7
♭9, 𝄪11, 13
Cm7♭5
9, 11, 13
D♭𝄪3♯5△7
𝄪9, ♯11, 13
E♭m7
♭♭♭9, ♭♭11, ♭♭13
F𝄪♭♭3♭♭5♭♭♭7
A 15.29
C 52.07

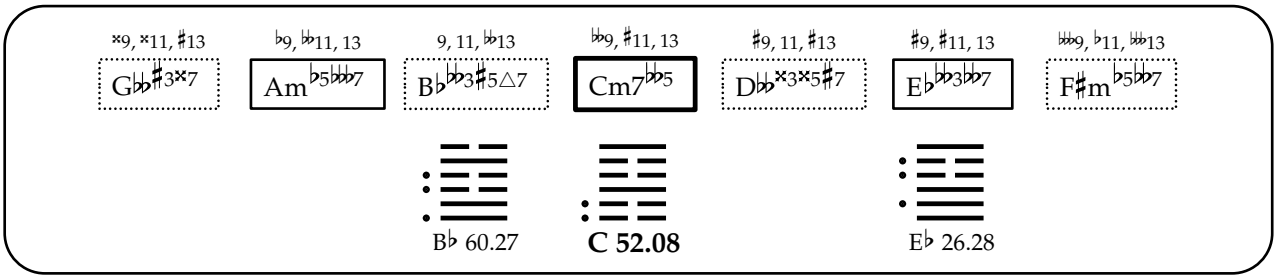
𝄪9, 𝄪11, ♯13
G♭♭♯3𝄪7
♭9, ♭11, 13
Am♭5♭♭7
9, 11, ♭13
B♭♭♭3♯5△7
♭♭9, ♯11, 13
Cm7♭♭5
♯9, 11, ♯13
D♭♭𝄪3𝄪5♯7
♯9, 11, 13
E♭♭♭3♭♭7
♭♭♭9, ♭11, ♭♭13
F♯m♭5♭♭7
B♭ 60.27
C 52.08
E♭ 26.28

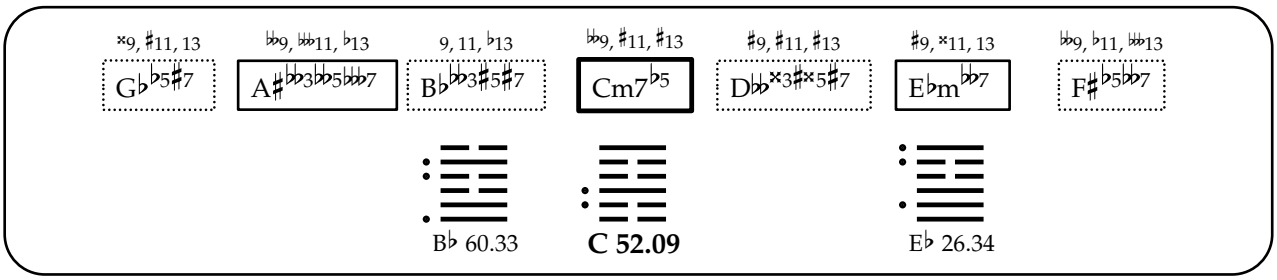
𝄪9, ♯11, 13
G♭♭5♯7
♭♭9, ♭♭11, ♭13
A♯♭♭3♭♭5♭♭♭7
9, 11, ♭13
B♭♭♭3♯5♯7
♭♭9, ♯11, ♯13
Cm7♭5
♯9, ♯11, ♯13
D♭♭𝄪3♯𝄪5♯7
♯9, 𝄪11, 13
E♭m♭♭7
♭♭9, ♭11, ♭♭13
F♯♭5♭♭7
B♭ 60.33
C 52.09
E♭ 26.34

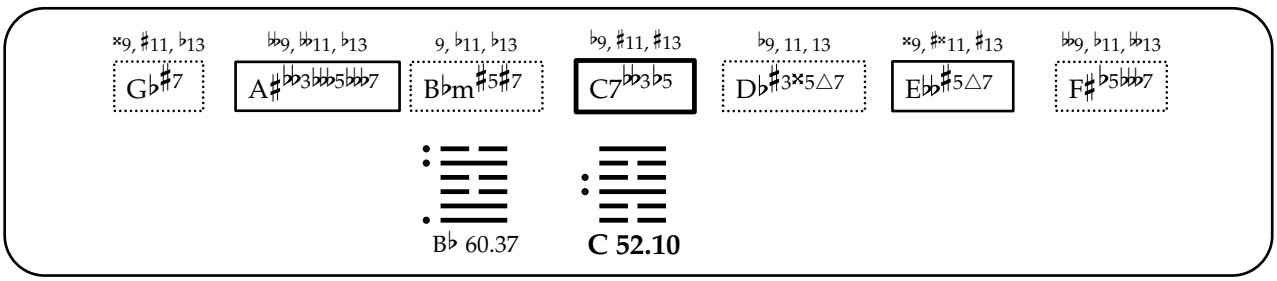
𝄪9, ♯11, ♭13
G♭♯7
♭♭9, ♭♭11, ♭13
A♯♭♭3♭♭♭5♭♭♭7
9, ♭11, ♭13
B♭m♯5♯7
♭9, ♯11, ♯13
C7♭♭3♭5
♭9, 11, 13
D♭♯3𝄪5△7
𝄪9, ♯𝄪11, ♯13
E♭♭♯5△7
♭♭9, ♭11, ♭♭13
F♯♭5♭♭♭7
B♭ 60.37
C 52.10

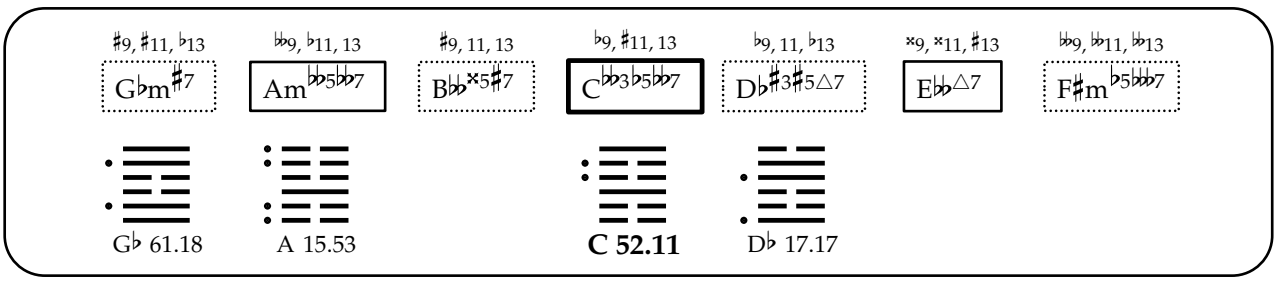
♯9, ♯11, ♭13
G♭m♯7
♭♭9, ♭11, 13
Am♭♭5♭♭7
♯9, 11, 13
B♭♭𝄪5♯7
♭9, ♯11, 13
C♭♭3♭5♭♭7
♭9, 11, ♭13
D♭♯3♯5△7
𝄪9, 𝄪11, ♯13
E♭♭△7
♭♭9, ♭♭11, ♭♭13
F♯m♭5♭♭♭7
G♭ 61.18
A 15.53
C 52.11
D♭ 17.17

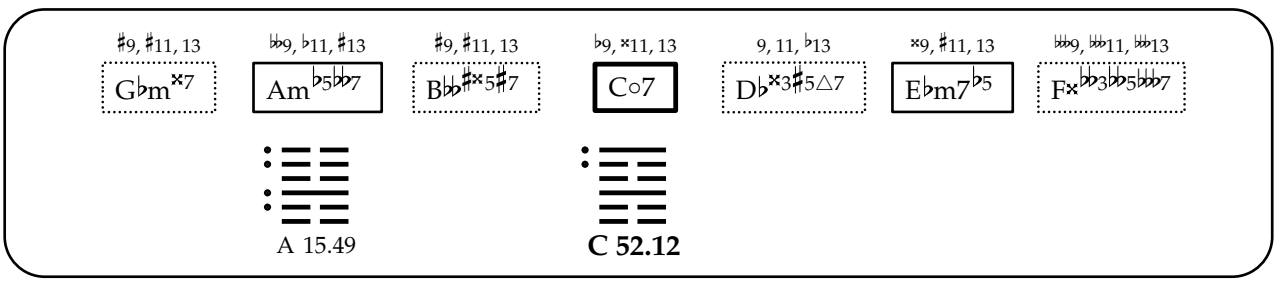
♯9, ♯11, 13
G♭m𝄪7
♭♭9, ♭11, ♯13
Am♭5♭♭7
♯9, ♯11, 13
B♭♭♯𝄪5♯7
♭9, 𝄪11, 13
C○7
9, 11, ♭13
D♭𝄪3♯5△7
𝄪9, ♯11, 13
E♭m7♭5
♭♭♭9, ♭♭11, ♭♭13
F𝄪♭♭3♭♭5♭♭♭7
A 15.49
C 52.12

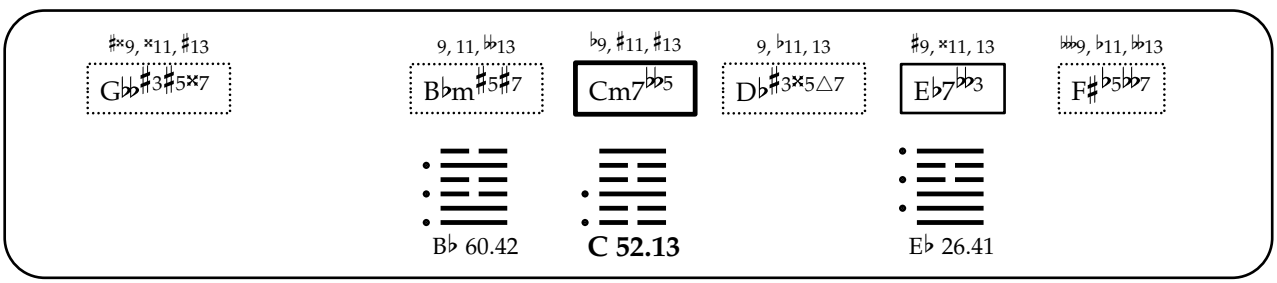
♯𝄪9, 𝄪11, ♯13
G♭♭♯3♯5𝄪7
9, 11, ♭♭13
B♭m♯5♯7
♭9, ♯11, ♯13
Cm7♭♭5
9, ♭11, 13
D♭♯3𝄪5△7
♯9, 𝄪11, 13
E♭7♭♭3
♭♭♭9, ♭11, ♭♭13
F♯♭5♭♭7
B♭ 60.42
C 52.13
E♭ 26.41

♯9, ♯11, ♭13 | ♭9, 𝄫11, 13 | 9, ♭11, ♭13 | 𝄫9, ♯11, 13 | 9, ♯11, ♯13 | ×9, ×11, ♯13 | 𝄫9, ♭11, 𝄫13

G♭$^{♭5♯7}$ | Am$^{𝄫5𝄫7}$ | B♭$^{𝄫3♯5△7}$ | C7$^{𝄫3♭5}$ | D𝄫$^{×3×5♯7}$ | E𝄫7$^{♯5}$ | F♯m$^{♭5𝄫7}$

G♭ 6.18

B♭ 60.40

C 52.14

×9, ♯11, 13 | 𝄫9, 𝄫11, ♭13 | ♯9, ♯11, 13 | ♭9, ♯11, ♯13 | 9, 11, ♭13 | ♯9, ×11, 13 | 𝄫9, 𝄫11, 𝄫13

G♭m$^{♯7}$ | A♯$^{𝄫3𝄫5𝄫7}$ | B𝄫$^{×5×7}$ | C○7 | D♭$^{♯3×5△7}$ | E♭m7$^{♭5}$ | F♯$^{♭5𝄫7}$

C 52.15

E♭ 18.21

♯9, ♯11, ♭13 | ♭9, ♭11, ♯13 | 9, ♭11, ♭13 | ♭9, ×11, 13 | ♭9, 11, 13 | ♯×9, ×11, ♯13

G♭$^{×7}$ | Am$^{𝄫5𝄫7}$ | B♭m$^{×5△7}$ | C7$^{𝄫3♭5}$ | D♭$^{×3♯5△7}$ | E𝄫$^{♯5△7}$

A 15.57

C 52.16

×9, ×11, 13 | ♭9, ♭11, 13 | 9, ♭11, 𝄫13 | ♭9, ♯11, 13 | ♭9, ♭11, 13 | ×9, ×11, ♯13 | 𝄫9, ♭11, 𝄫13

G𝄫$^{♯3♯5×7}$ | Am$^{𝄫5𝄫7}$ | B♭m$^{♯5△7}$ | C7$^{𝄫3𝄫5}$ | D♭$^{♯3♯5△7}$ | E𝄫m$^{♯5△7}$ | F♯m$^{♭5𝄫7}$

B♭ 60.39

C 52.17

D♭ 49.40

♯9, ♯11, 13 | 𝄫9, 𝄫11, 13 | ♯9, ♯11, 13 | 𝄫9, ♯11, 13 | ♯9, ♯11, 13 | ♯9, ♯11, 13 | 𝄫9, 𝄫11, 𝄫13

G♭m$^{♭5♯7}$ | Am$^{♭5𝄫7}$ | B𝄫m$^{×5♯7}$ | C○7 | D𝄫$^{×3×5♯7}$ | E♭m$^{♭5𝄫7}$ | F♯m$^{♭5𝄫7}$

G♭ 57.18

C 52.18

E♭ 18.18

×9, ♯11, 13 | 𝄫9, 𝄫11, 13 | 9, 11, ♭13 | ♭9, ×11, ♯13 | 9, 11, 13 | ×9, ×11, 13 | 𝄫9, 𝄫11, 𝄫13

G♭$^{×7}$ | A♯$^{𝄫3𝄫5𝄫7}$ | B♭m$^{×5♯7}$ | Cm7$^{♭5}$ | D♭$^{×3×5△7}$ | E♭m7 | F×m$^{♭5𝄫7}$

C 52.19

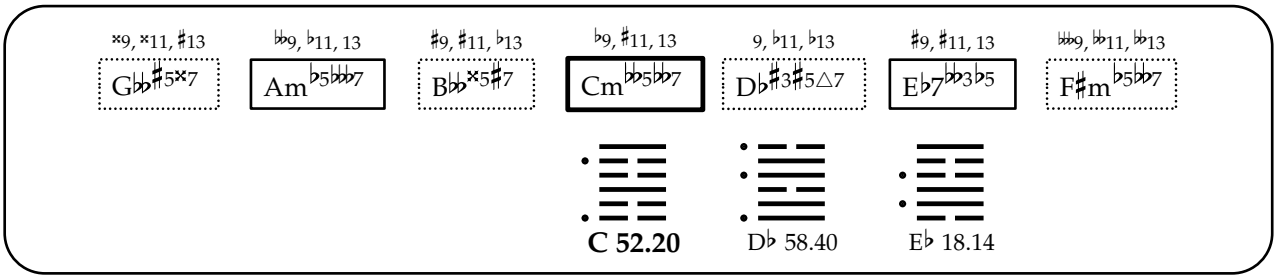
♯9, ×11, ♯13
G♭♭♯5×7
♭9, ♭11, 13
Am♭5♭♭7
♯9, ♯11, ♭13
B♭♭×5♯7
♭9, ♯11, 13
Cm♭♭5♭♭7
9, ♭11, ♭13
D♭♯3♯5△7
♯9, ♯11, 13
E♭7♭♭3♭5
♭♭9, ♭♭11, ♭♭13
F♯m♭5♭♭7
C 52.20
D♭ 58.40
E♭ 18.14

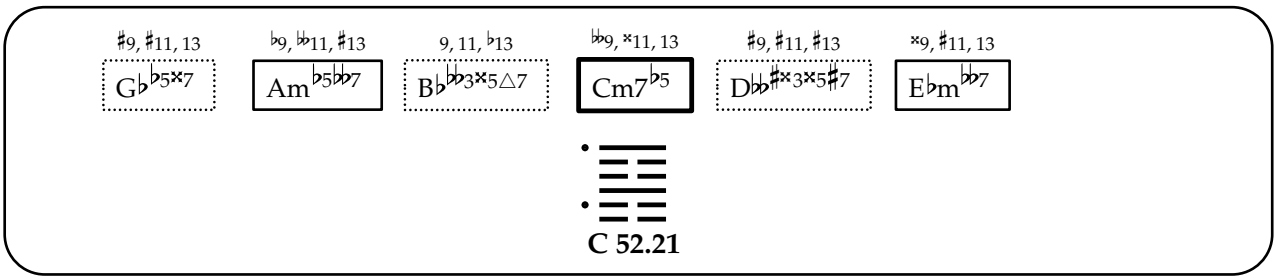
♯9, ♯11, 13
G♭♭5×7
♭9, ♭♭11, ♯13
Am♭5♭♭7
9, 11, ♭13
B♭♭♭3×5△7
♭♭9, ×11, 13
Cm7♭5
♯9, ♯11, ♯13
D♭♭♯×3×5♯7
×9, ♯11, 13
E♭m♭♭7
C 52.21

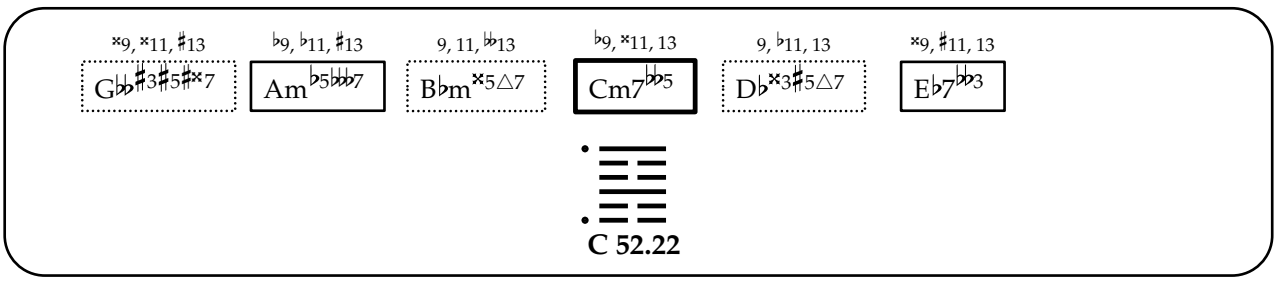
×9, ×11, ♯13
G♭♭♯3♯5♯×7
♭9, ♭11, ♯13
Am♭5♭♭7
9, 11, ♭♭13
B♭m×5△7
♭9, ×11, 13
Cm7♭♭5
9, ♭11, 13
D♭×3♯5△7
×9, ♯11, 13
E♭7♭♭3
C 52.22

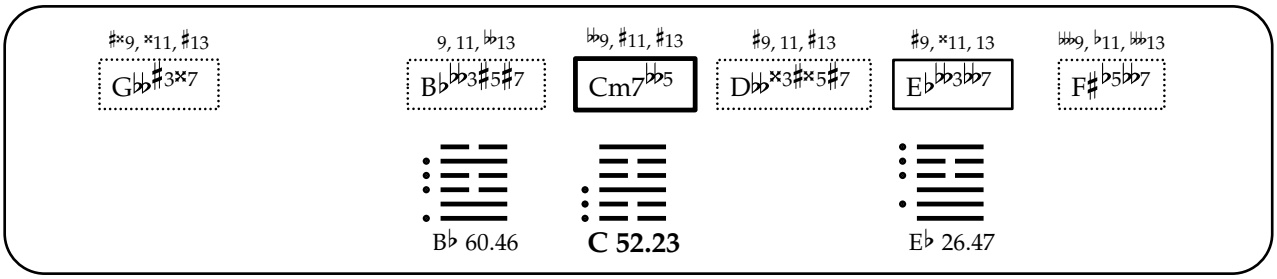
♯×9, ×11, ♯13
G♭♭♯3×7
9, 11, ♭♭13
B♭♭♭3♯5♯7
♭♭9, ♯11, ♯13
Cm7♭♭5
♯9, 11, ♯13
D♭♭×3♯×5♯7
♯9, ×11, 13
E♭♭♭3♭♭7
♭♭9, ♭11, ♭♭13
F♯♭5♭♭7
B♭ 60.46
C 52.23
E♭ 26.47

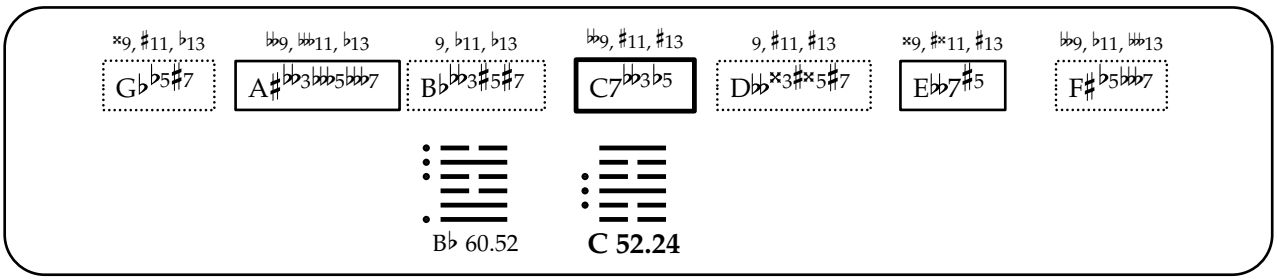
×9, ♯11, ♭13
G♭♭5♯7
♭♭9, ♭♭11, ♭13
A♯♭♭3♭♭♭5♭♭♭7
9, ♭11, ♭13
B♭♭♭3♯5♯7
♭♭9, ♯11, ♯13
C7♭♭3♭5
9, ♯11, ♯13
D♭♭×3♯×5♯7
×9, ♯×11, ♯13
E♭♭7♯5
♭♭9, ♭11, ♭♭13
F♯♭5♭♭♭7
B♭ 60.52
C 52.24

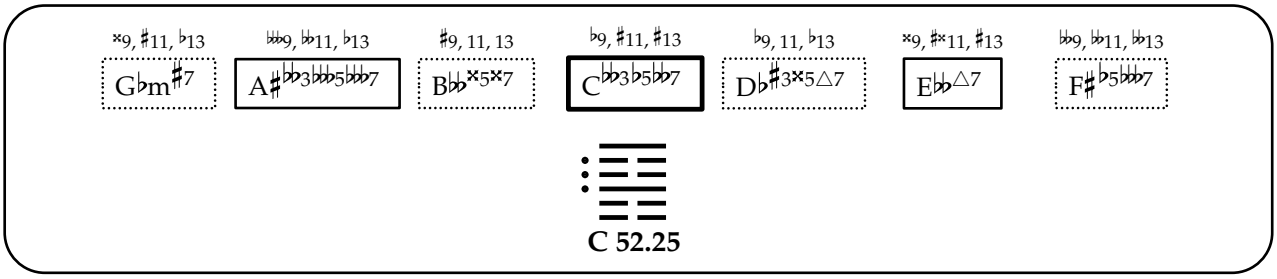
×9, ♯11, ♭13
G♭m♯7
♭♭♭9, ♭♭11, ♭13
A♯♭♭3♭♭♭5♭♭♭7
♯9, 11, 13
B♭♭×5×7
♭9, ♯11, ♯13
C♭♭3♭5♭♭7
♭9, 11, ♭13
D♭♯3×5△7
×9, ♯×11, ♯13
E♭♭△7
♭♭9, ♭♭11, ♭♭13
F♯♭5♭♭♭7
C 52.25

♯9, ♯11, ♭13 | ♭♭9, ♭11, ♯13 | ♯9, 11, 13 | ♭9, ×11, 13 | ♭9, 11, ♭13 | ♯×9, ×11, ♯13

G♭m×7 | Am♭♭5♭♭7 | B♭♭♯×5♯7 | C♭♭3♭5♭♭7 | D♭×3♯5△7 | E♭♭△7

A 15.61

C 52.26

♯×9, ×11, 13 | 9, ♭11, ♭♭13 | ♭9, ♯11, ♯13 | ♭9, ♭11, 13 | ×9, ♯×11, ♯13 | ♭♭♭9, ♭11, ♭♭13

G♭♭♯3♯5×7 | B♭m♯5♯7 | C7♭♭3♭♭5 | D♭♯3×5△7 | E♭♭m♯5△7 | F♯♭5♭♭♭7

B♭ 60.57

C 52.27

♯9, ♯11, ♭13 | ♭♭9, ♭♭11, 13 | ♯9, 11, 13 | ♭♭9, ♯11, 13 | 9, ♯11, 13 | ×9, ×11, ♯13 | ♭♭9, ♭♭11, ♭♭13

G♭m♭5♯7 | Am♭♭5♭♭7 | B♭♭m×5♯7 | C♭♭3♭5♭♭7 | D♭♭×3×5♯7 | E♭♭7 | F♯m♭5♭♭♭7

G♭ 59.18

C 52.28

×9, ♯11, 13 | ♭♭♭9, ♭♭11, 13 | ♯9, ♯11, 13 | ♭9, ×11, ♯13 | 9, 11, ♭13 | ×9, ×11, 13 | ♭♭♭9, ♭♭♭11, ♭♭13

G♭m×7 | A♯♭♭3♭♭5♭♭♭7 | B♭♭♯×5×7 | C○7 | D♭×3×5△7 | E♭m7♭5 | F×m♭♭5♭♭♭7

C 52.29

×9, ×11, 13 | ♭9, ♭♭11, 13 | 9, ♭11, ♭♭13 | ♭♭9, ♯11, 13 | 9, 11, ♯13 | ×9, ×11, ♯13 | ♭♭♭9, ♭11, ♭♭13

G♭♭♯3×7 | Am♭♭5♭♭♭7 | B♭♭♭3♯5△7 | C7♭♭3♭♭5 | D♭♭×3×5♯7 | E♭♭m7♯5 | F♯m♭5♭♭♭7

B♭ 60.55

C 52.30

×9, ♯11, 13 | ♭♭♭9, ♭♭♭11, ♭13 | ♯9, ♯11, 13 | ♭♭9, ♯11, ♯13 | ♯9, 11, 13 | ♯9, ×11, 13 | ♭♭9, ♭♭11, ♭♭13

G♭m♭5♯7 | A♯♭♭3♭♭5♭♭♭7 | B♭♭m×5×7 | C○7 | D♭♭×3♯×5♯7 | E♭m♭5♭♭7 | F♯♭5♭♭7

C 52.31

E♭ 18.34

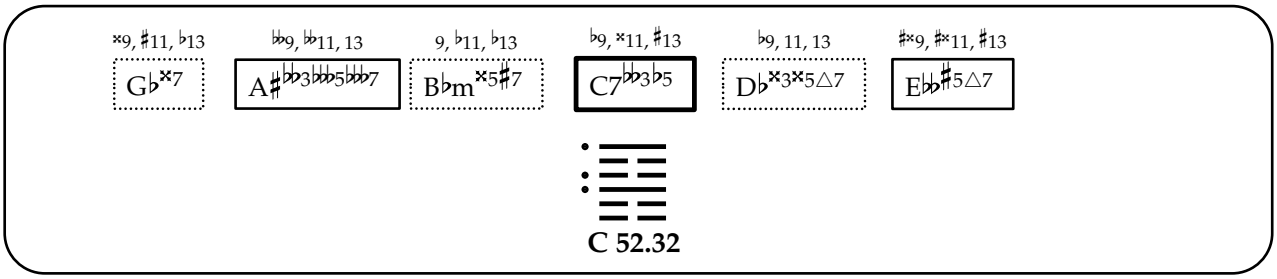
𝄪9, ♯11, ♭13
G♭𝄪7
𝄫9, 𝄫11, 13
A♯𝄫3𝄫5𝄫7
9, ♭11, ♭13
B♭m𝄪5♯7
♭9, 𝄪11, ♯13
C7𝄫3♭5
♭9, 11, 13
D♭𝄪3𝄪5△7
♯𝄪9, ♯𝄪11, ♯13
E𝄫♯5△7
C 52.32

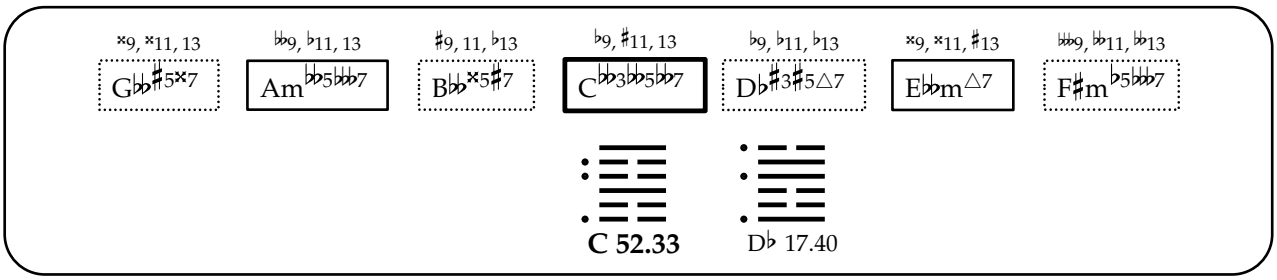
𝄪9, 𝄪11, 13
G𝄫♯5𝄪7
𝄫9, ♭11, 13
Am♭5𝄫7
♯9, 11, ♭13
B𝄫𝄪5♯7
♭9, ♯11, 13
C𝄫3𝄫5𝄫7
♭9, ♭11, ♭13
D♭♯3♯5△7
𝄪9, 𝄪11, ♯13
E𝄫m△7
𝄫9, 𝄫11, 𝄫13
F♯m♭5𝄫7
C 52.33
D♭ 17.40

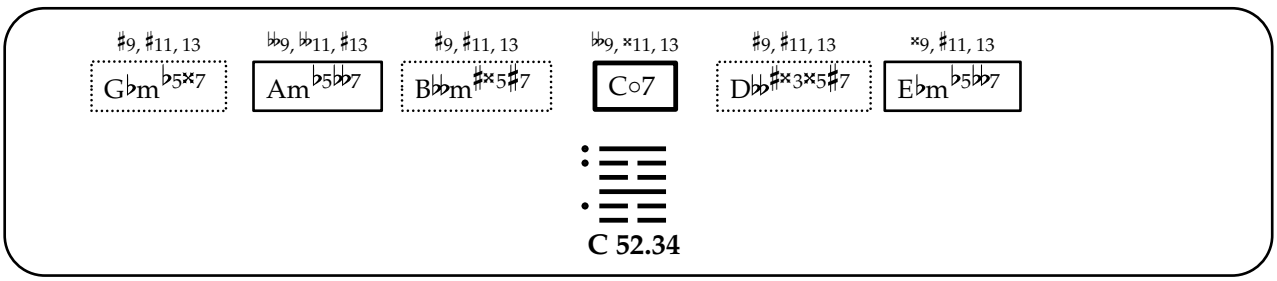
♯9, ♯11, 13
G♭m♭5𝄪7
𝄫9, 𝄫11, ♯13
Am♭5𝄫7
♯9, ♯11, 13
B𝄫m♯𝄪5♯7
𝄫9, 𝄪11, 13
C○7
♯9, ♯11, 13
D𝄫♯𝄪3𝄪5♯7
𝄪9, ♯11, 13
E♭m♭5𝄫7
C 52.34

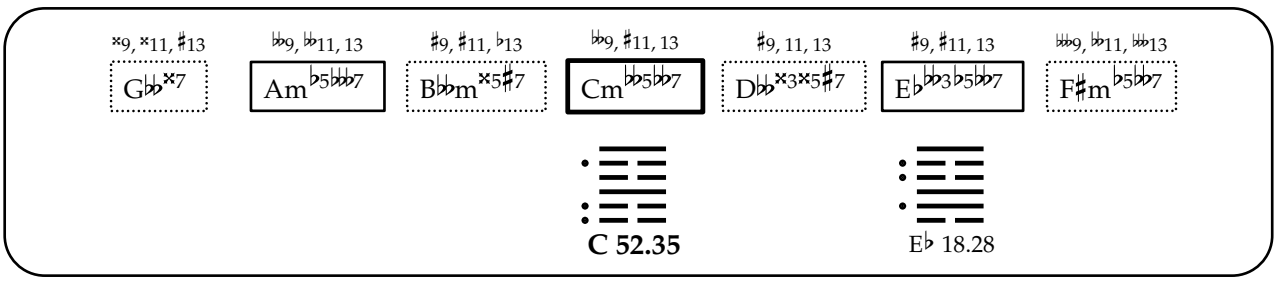
𝄪9, 𝄪11, ♯13
G𝄫𝄪7
𝄫9, 𝄫11, 13
Am♭5𝄫7
♯9, ♯11, ♭13
B𝄫m𝄪5♯7
𝄫9, ♯11, 13
Cm𝄫5𝄫7
♯9, 11, 13
D𝄫𝄪3𝄪5♯7
♯9, ♯11, 13
E♭𝄫3♭5𝄫7
𝄫9, 𝄫11, 𝄫13
F♯m♭5𝄫7
C 52.35
E♭ 18.28

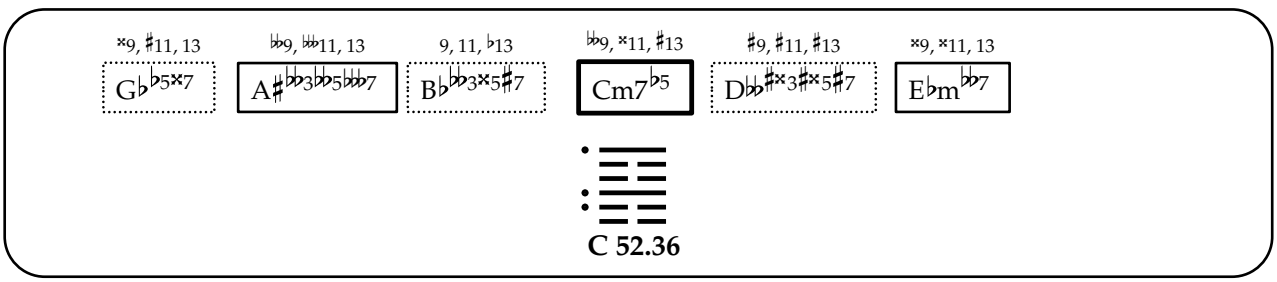
𝄪9, ♯11, 13
G♭♭5𝄪7
𝄫9, 𝄫11, 13
A♯𝄫3𝄫5𝄫7
9, 11, ♭13
B♭𝄫3𝄪5♯7
𝄫9, 𝄪11, ♯13
Cm7♭5
♯9, ♯11, ♯13
D𝄫♯𝄪3♯𝄪5♯7
𝄪9, 𝄪11, 13
E♭m𝄫7
C 52.36

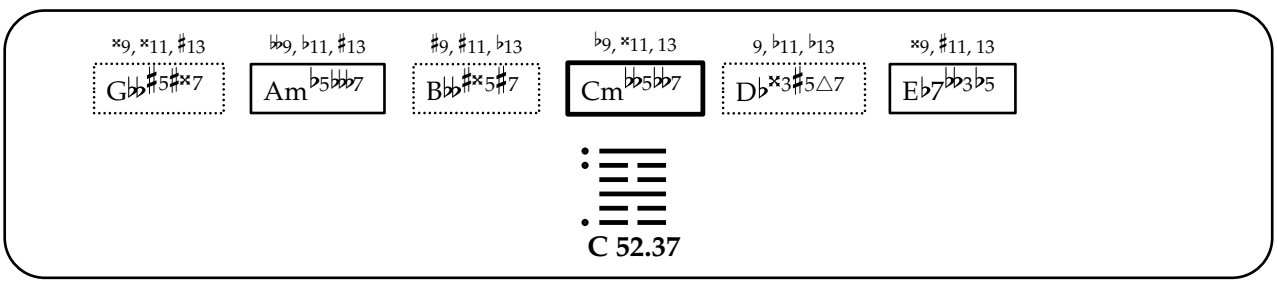
𝄪9, 𝄪11, ♯13
G𝄫♯5♯𝄪7
𝄫9, ♭11, ♯13
Am♭5𝄫7
♯9, ♯11, ♭13
B𝄫♯𝄪5♯7
♭9, 𝄪11, 13
Cm𝄫5𝄫7
9, ♭11, ♭13
D♭𝄪3♯5△7
𝄪9, ♯11, 13
E♭7𝄫3♭5
C 52.37

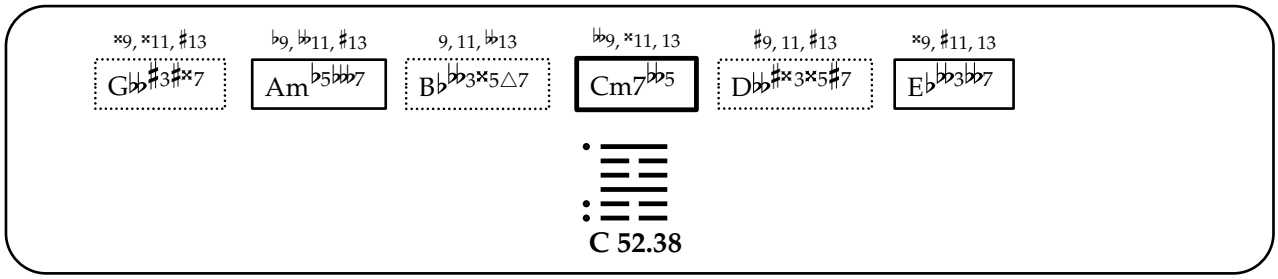

C 52.38

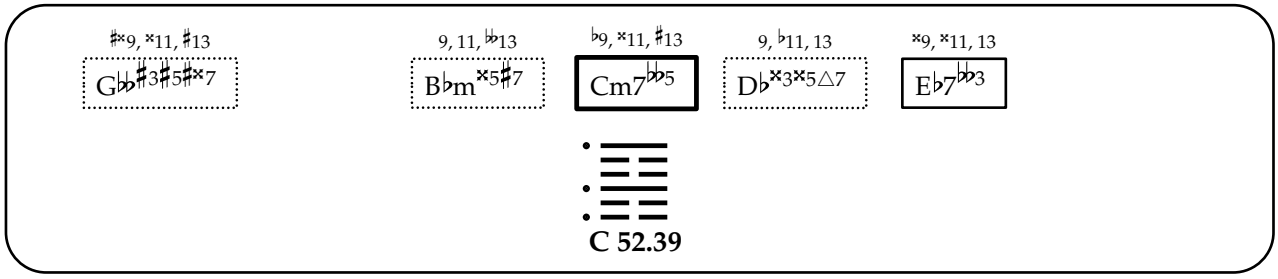

C 52.39

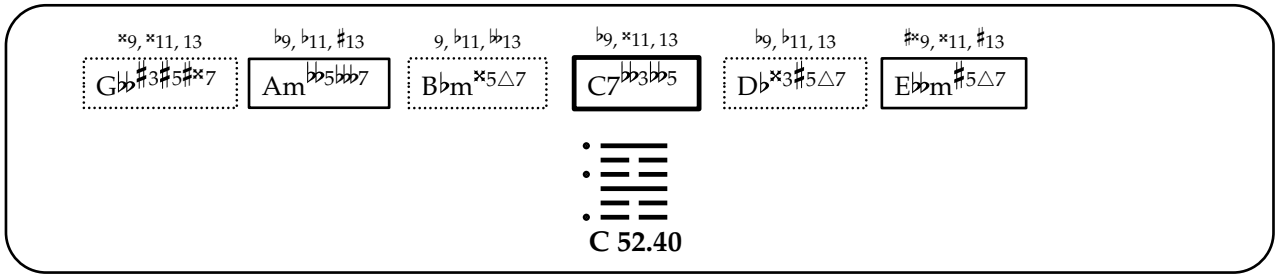

C 52.40

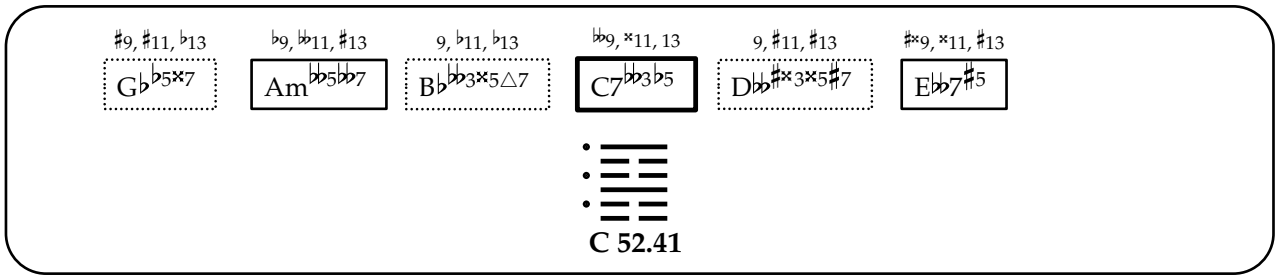

C 52.41

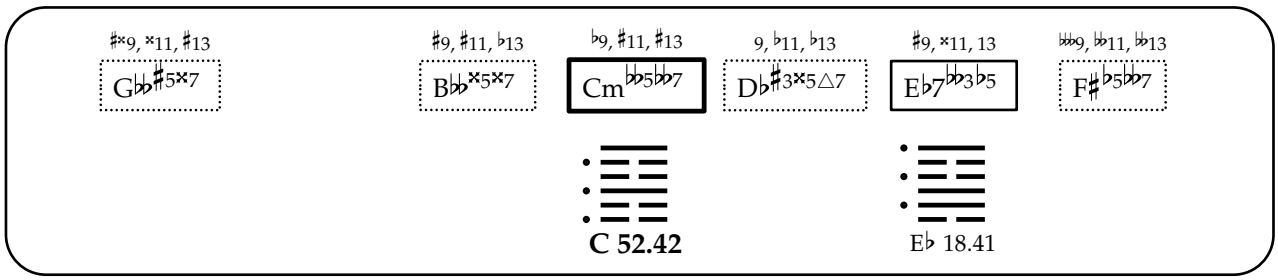

C 52.42 E♭ 18.41

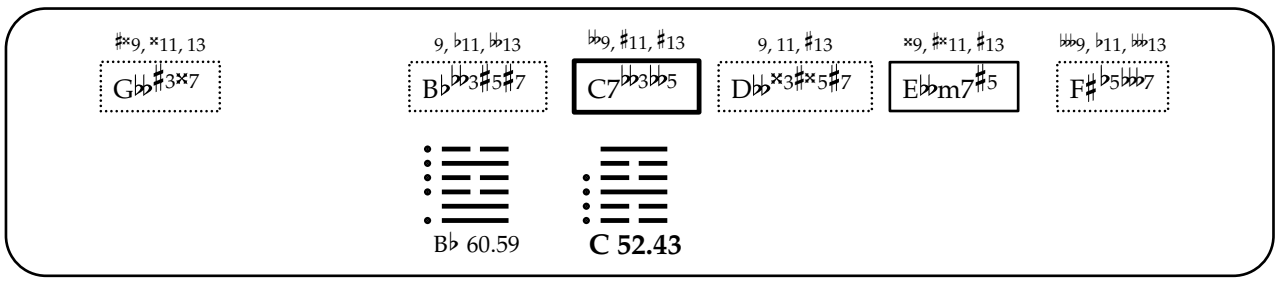

B♭ 60.59 **C 52.43**

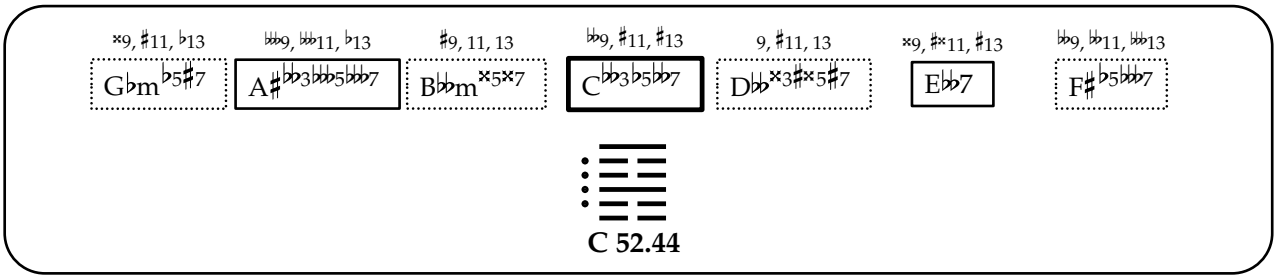
𝄪9, ♯11, ♭13
G♭m♭5♯7
𝄫9, 𝄫11, ♭13
A♯♭♭3♭♭♭5♭♭♭7
♯9, 11, 13
B♭♭m𝄪5𝄪7
♭♭9, ♯11, ♯13
C♭♭3♭5♭♭7
9, ♯11, 13
D♭♭𝄪3♯𝄪5♯7
𝄪9, ♯𝄪11, ♯13
E♭♭7
♭♭9, ♭♭11, 𝄫13
F♯♭5♭♭♭7
C 52.44

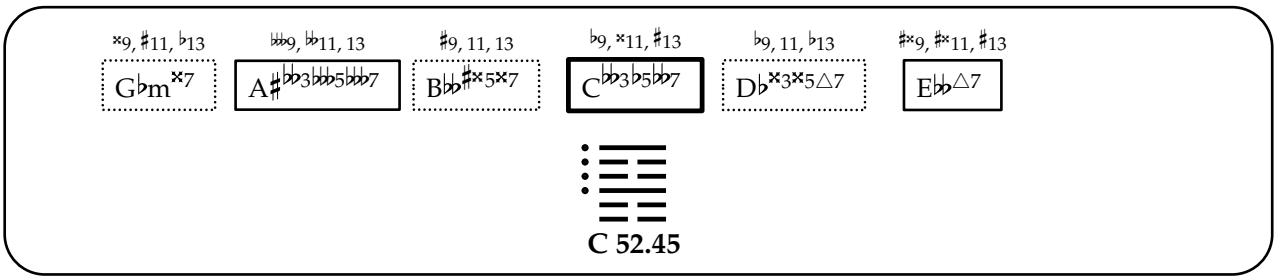
𝄪9, ♯11, ♭13
G♭m𝄪7
𝄫9, ♭♭11, 13
A♯♭♭3♭♭♭5♭♭♭7
♯9, 11, 13
B♭♭♯𝄪5𝄪7
♭9, 𝄪11, ♯13
C♭♭3♭5♭♭7
♭9, 11, ♭13
D♭𝄪3𝄪5△7
♯𝄪9, ♯𝄪11, ♯13
E♭♭△7
C 52.45

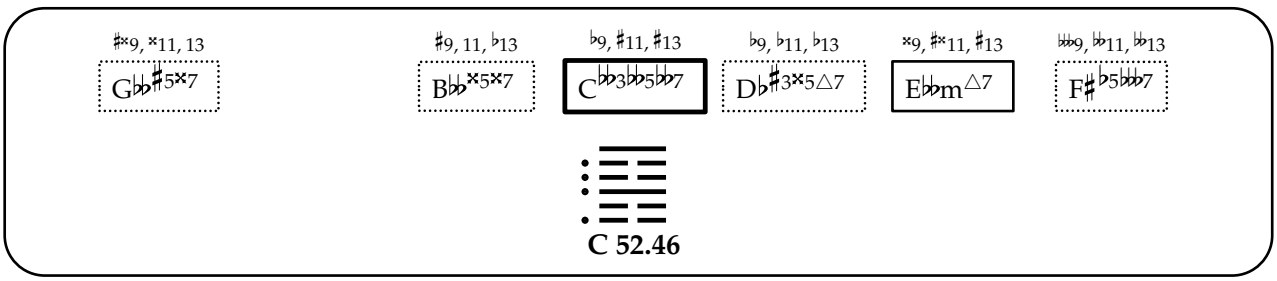
♯𝄪9, 𝄪11, 13
G♭♭♯5𝄪7
♯9, 11, ♭13
B♭♭𝄪5𝄪7
♭9, ♯11, ♯13
C♭♭3♭♭5♭♭7
♭9, ♭11, ♭13
D♭♯3𝄪5△7
𝄪9, ♯𝄪11, ♯13
E♭♭m△7
𝄫9, ♭♭11, ♭♭13
F♯♭5♭♭♭7
C 52.46

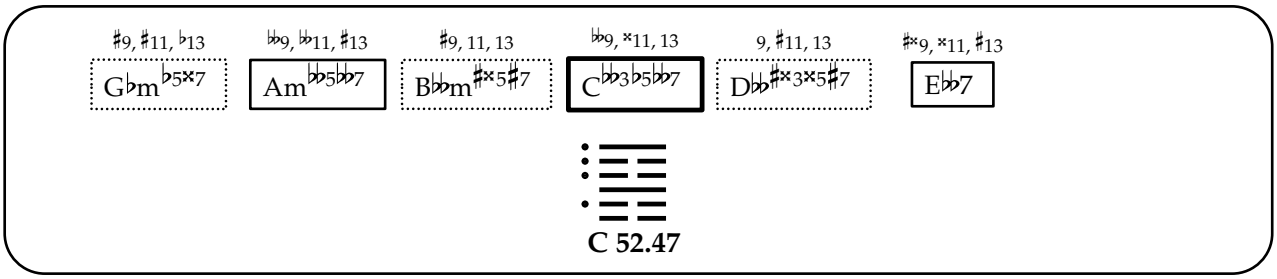
♯9, ♯11, ♭13
G♭m♭5𝄪7
♭♭9, ♭♭11, ♯13
Am♭♭5♭♭7
♯9, 11, 13
B♭♭m♯𝄪5♯7
♭♭9, 𝄪11, 13
C♭♭3♭5♭♭7
9, ♯11, 13
D♭♭♯𝄪3𝄪5♯7
♯𝄪9, 𝄪11, ♯13
E♭♭7
C 52.47

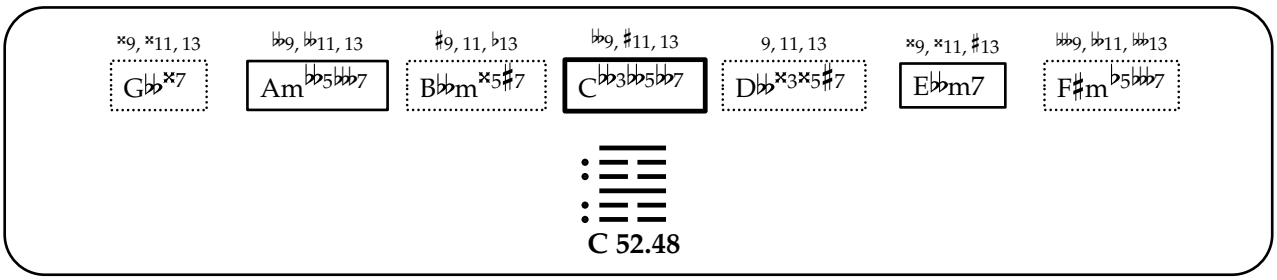
𝄪9, 𝄪11, 13
G♭♭𝄪7
♭♭9, ♭♭11, 13
Am♭♭5♭♭♭7
♯9, 11, ♭13
B♭♭m𝄪5♯7
♭♭9, ♯11, 13
C♭♭3♭♭5♭♭7
9, 11, 13
D♭♭𝄪3𝄪5♯7
𝄪9, 𝄪11, ♯13
E♭♭m7
𝄫9, ♭♭11, 𝄫13
F♯m♭5♭♭♭7
C 52.48

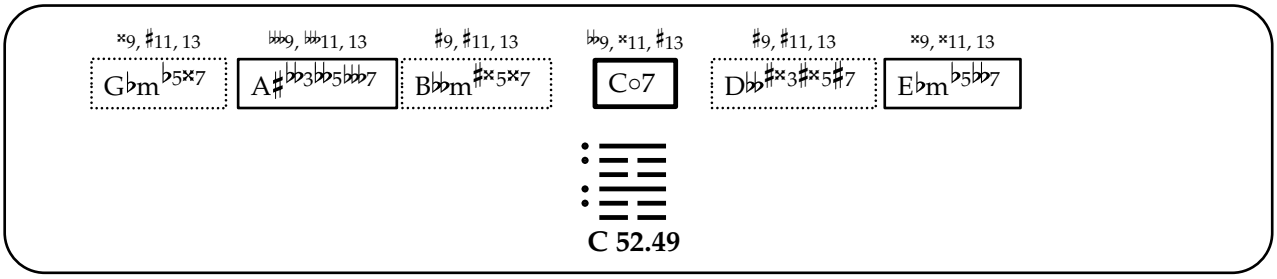
𝄪9, ♯11, 13
G♭m♭5𝄪7
𝄫9, 𝄫11, 13
A♯♭♭3♭♭5♭♭♭7
♯9, ♯11, 13
B♭♭m♯𝄪5𝄪7
♭♭9, 𝄪11, ♯13
C○7
♯9, ♯11, 13
D♭♭♯𝄪3♯𝄪5♯7
𝄪9, 𝄪11, 13
E♭m♭5♭♭7
C 52.49

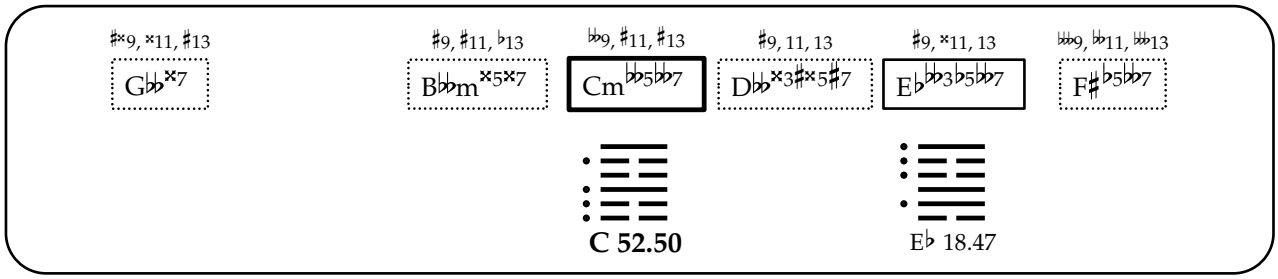
♯×9, ×11, ♯13
G♭♭×7
♯9, ♯11, ♭13
B♭♭m×5×7
♭♭9, ♯11, ♯13
Cm♭♭5♭♭7
♯9, 11, 13
D♭♭×3♯×5♯7
♯9, ×11, 13
E♭♭♭3♭5♭♭7
♭♭♭9, ♭♭11, ♭♭13
F♯♭5♭♭7
C 52.50
E♭ 18.47

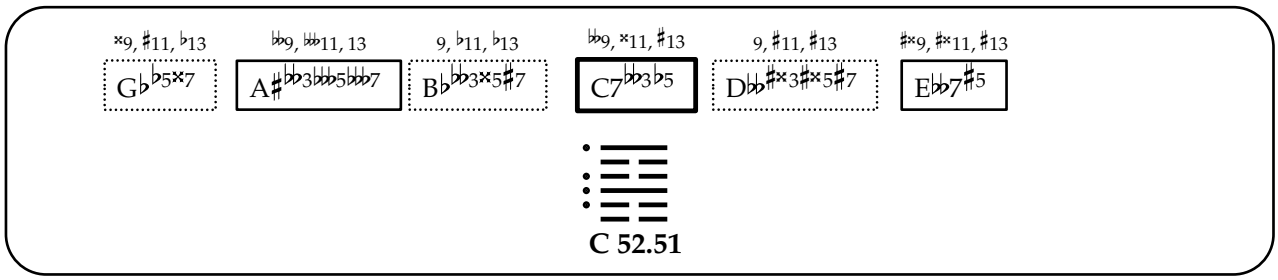
×9, ♯11, ♭13
G♭♭5×7
♭♭9, ♭♭♭11, 13
A♯♭♭3♭♭♭5♭♭♭7
9, ♭11, ♭13
B♭♭♭3×5♯7
♭♭9, ×11, ♯13
C7♭♭3♭5
9, ♯11, ♯13
D♭♭♯×3♯×5♯7
♯×9, ♯×11, ♯13
E♭♭7♯5
C 52.51

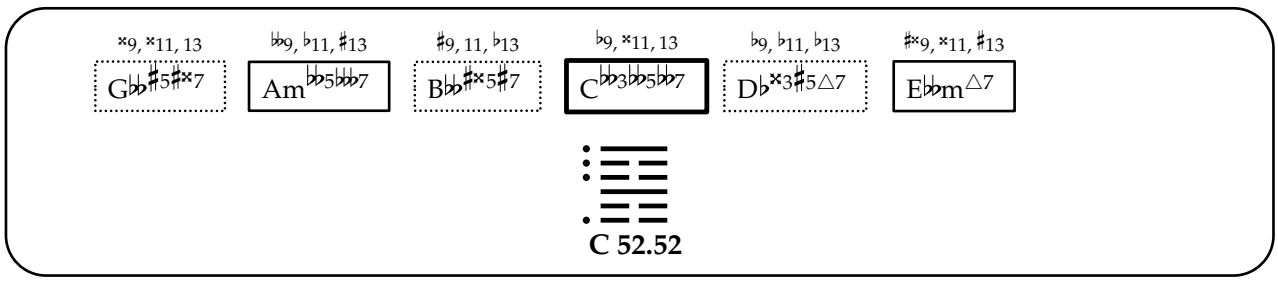
×9, ×11, 13
G♭♭♯5♯×7
♭♭9, ♭11, ♯13
Am♭♭5♭♭♭7
♯9, 11, ♭13
B♭♭♯×5♯7
♭9, ×11, 13
C♭♭3♭♭5♭♭7
♭9, ♭11, ♭13
D♭×3♯5△7
♯×9, ×11, ♯13
E♭♭m△7
C 52.52

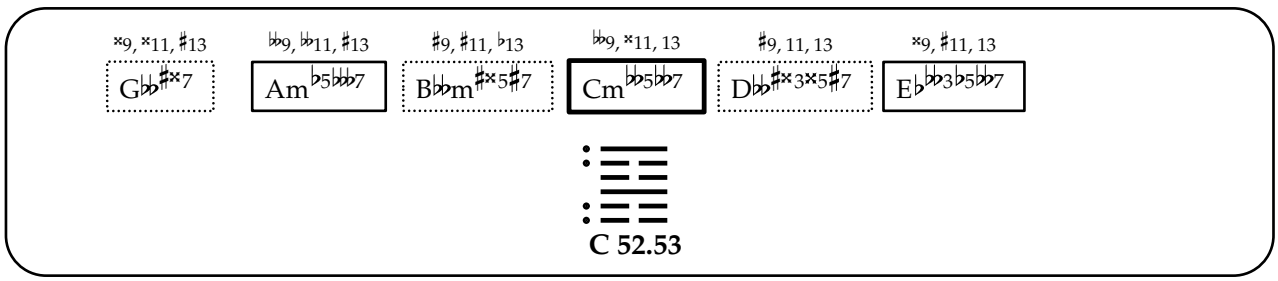
×9, ×11, ♯13
G♭♭♯×7
♭♭9, ♭♭11, ♯13
Am♭5♭♭♭7
♯9, ♯11, ♭13
B♭♭m♯×5♯7
♭♭9, ×11, 13
Cm♭♭5♭♭7
♯9, 11, 13
D♭♭♯×3×5♯7
×9, ♯11, 13
E♭♭♭3♭5♭♭7
C 52.53

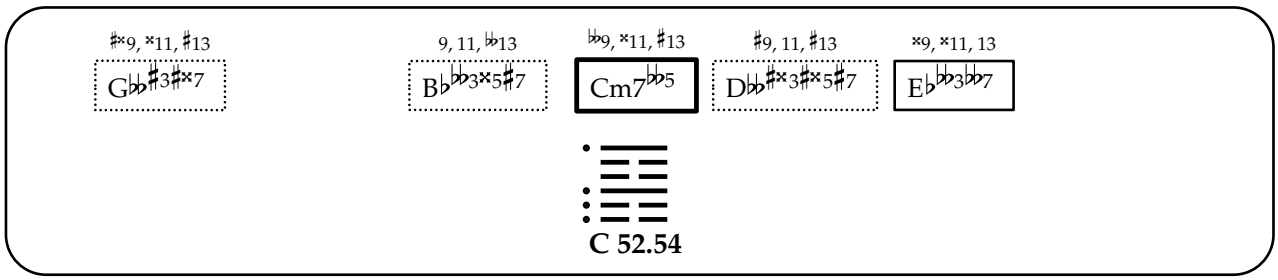
♯×9, ×11, ♯13
G♭♭♯3♯×7
9, 11, ♭♭13
B♭♭♭3×5♯7
♭♭9, ×11, ♯13
Cm7♭♭5
♯9, 11, ♯13
D♭♭♯×3♯×5♯7
×9, ×11, 13
E♭♭♭3♭♭7
C 52.54

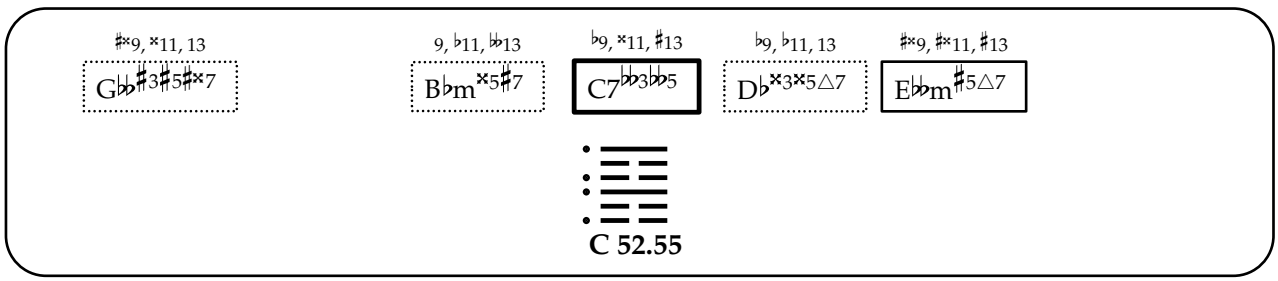
♯×9, ×11, 13
G♭♭♯3♯5♯×7
9, ♭11, ♭♭13
B♭m×5♯7
♭9, ×11, ♯13
C7♭♭3♭♭5
♭9, ♭11, 13
D♭×3×5△7
♯×9, ♯×11, ♯13
E♭♭m♯5△7
C 52.55

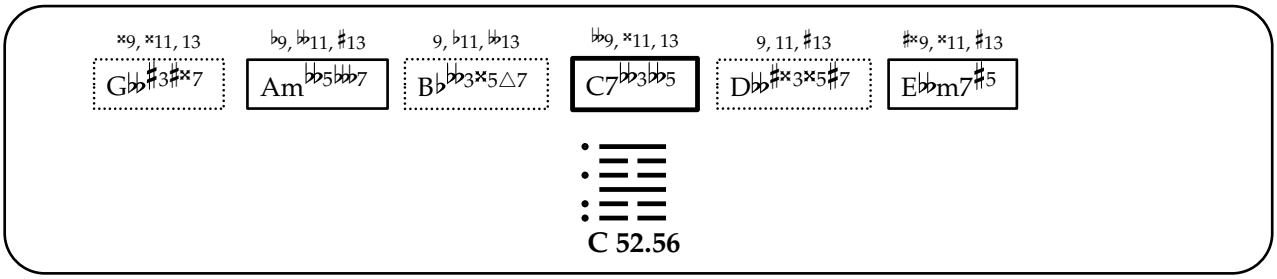

C 52.56

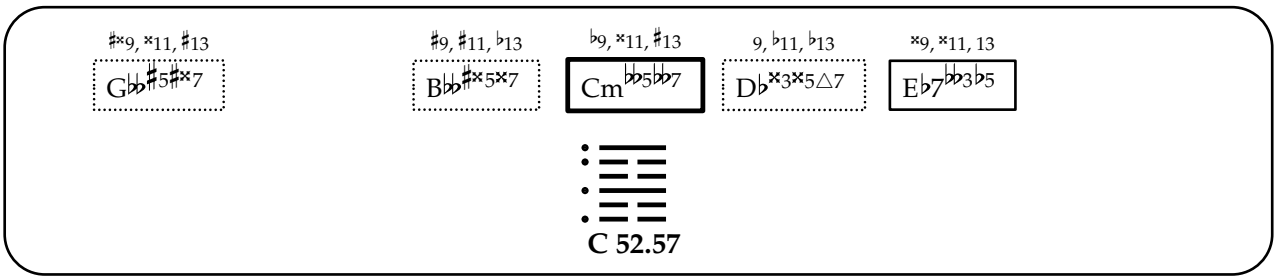

C 52.57

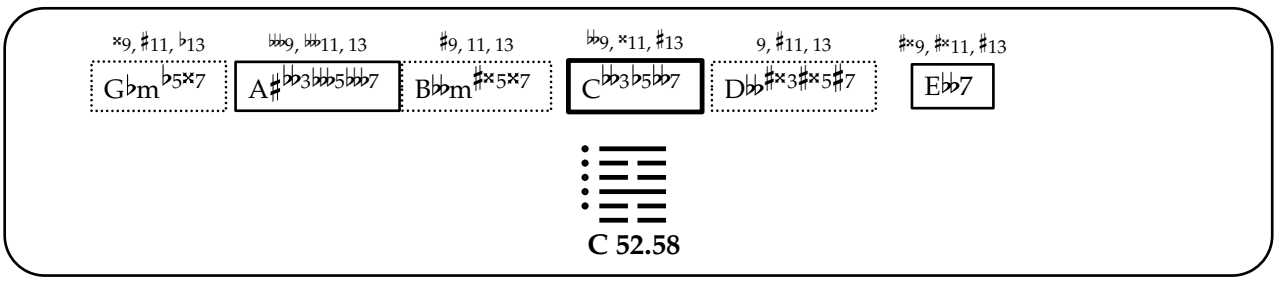

C 52.58

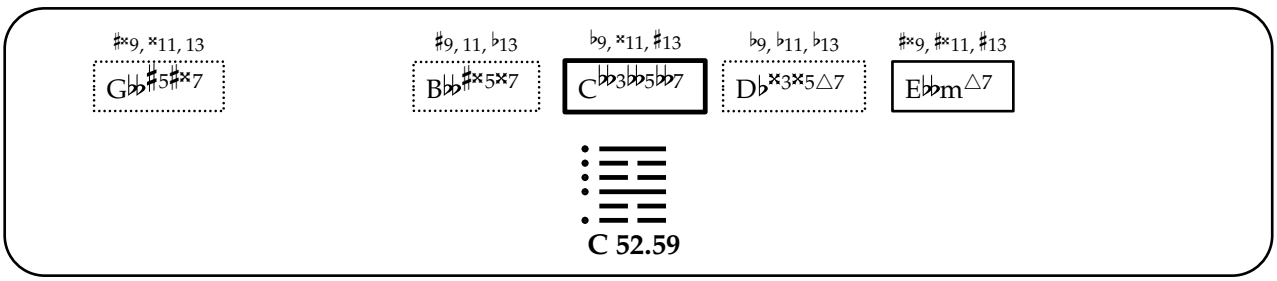

C 52.59

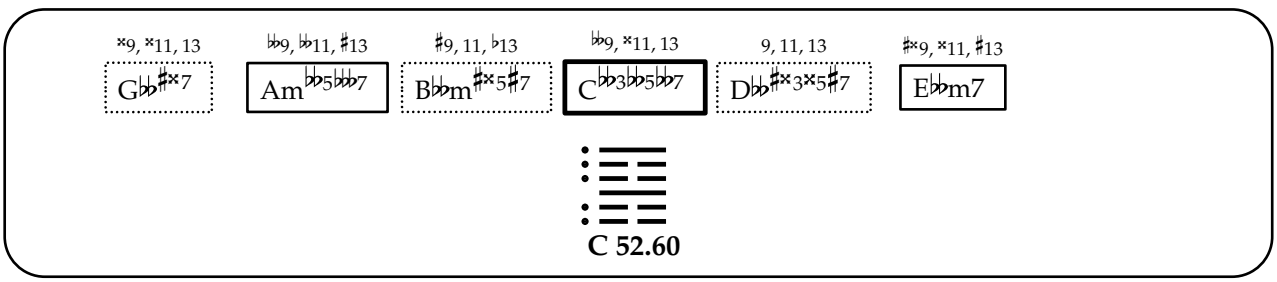

C 52.60

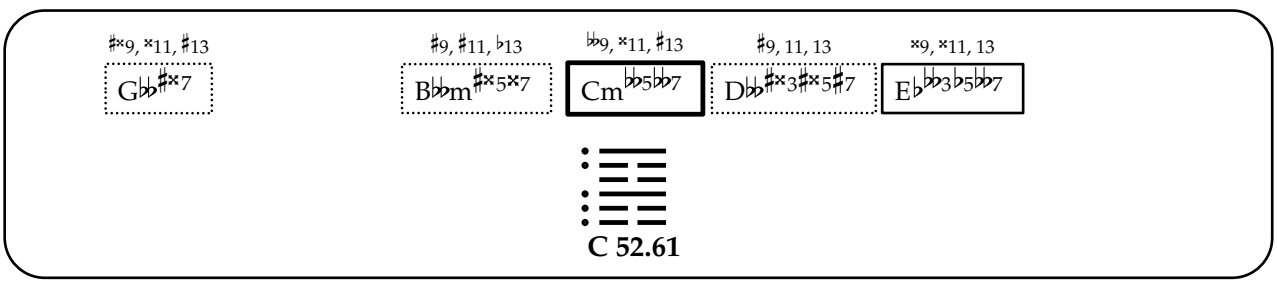

C 52.61

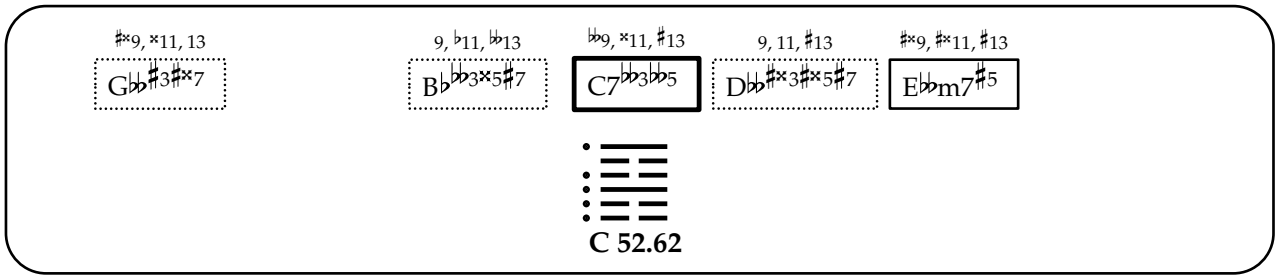
♯×9, ×11, 13
G♭♭♯3♯×7
9, ♭11, ♭♭13
B♭♭♭3×5♯7
♭♭9, ×11, ♯13
C7♭♭3♭♭5
9, 11, ♯13
D♭♭♯×3♯×5♯7
♯×9, ♯×11, ♯13
E♭♭m7♯5
C 52.62

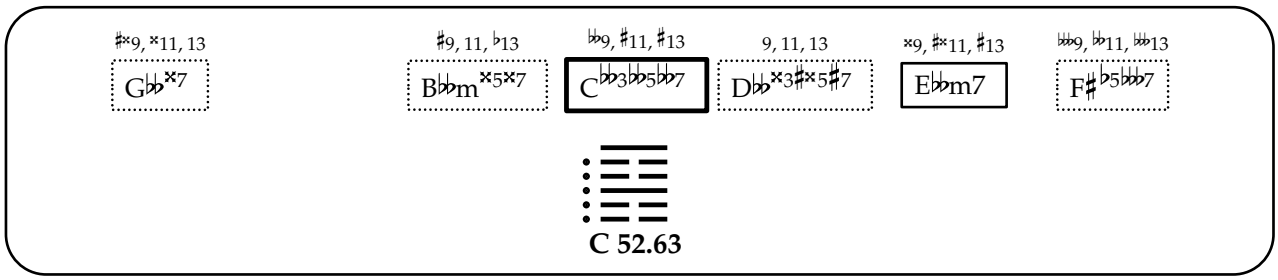
♯×9, ×11, 13
G♭♭×7
♯9, 11, ♭13
B♭♭m×5×7
♭♭9, ♯11, ♯13
C♭♭3♭♭5♭♭7
9, 11, 13
D♭♭×3♯×5♯7
×9, ♯×11, ♯13
E♭♭m7
♭♭♭9, ♭♭11, ♭♭♭13
F♯♭5♭♭♭7
C 52.63

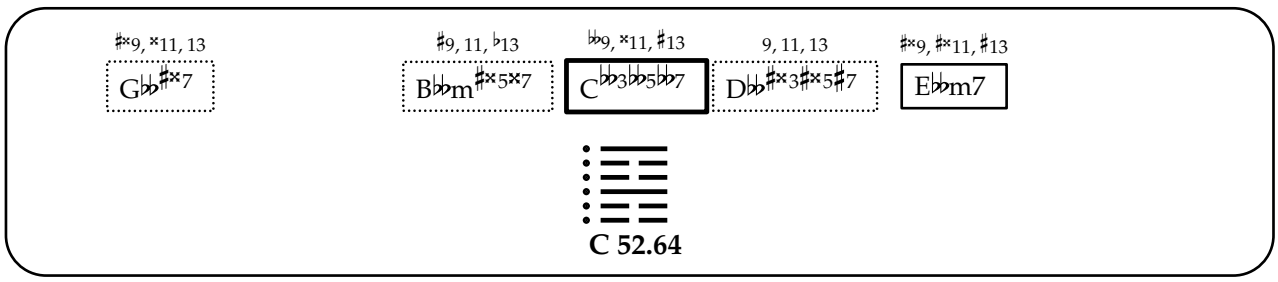
♯×9, ×11, 13
G♭♭♯×7
♯9, 11, ♭13
B♭♭m♯×5×7
♭♭9, ×11, ♯13
C♭♭3♭♭5♭♭7
9, 11, 13
D♭♭♯×3♯×5♯7
♯×9, ♯×11, ♯13
E♭♭m7
C 52.64

漸

53. Jian

[Development, Gradual Progress]

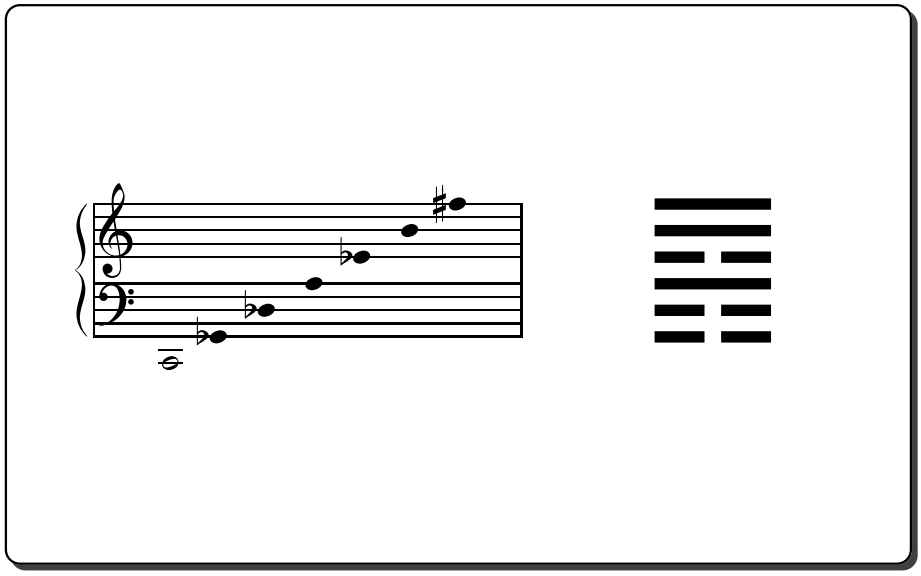

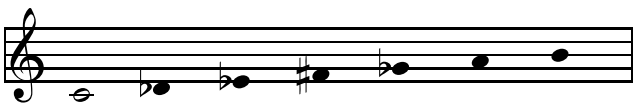

C 53.01

A 46.12

E♭ 26.08

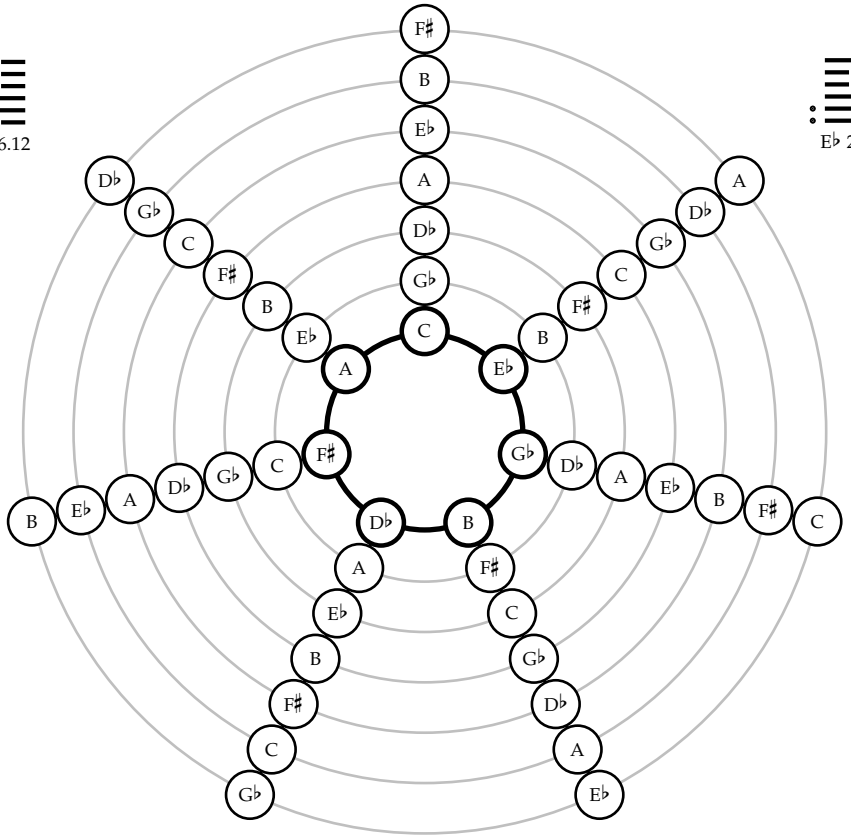

F♯ 2.31

G♭ 1.28

D♭ 43.27

B 24.32

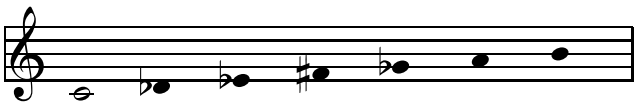

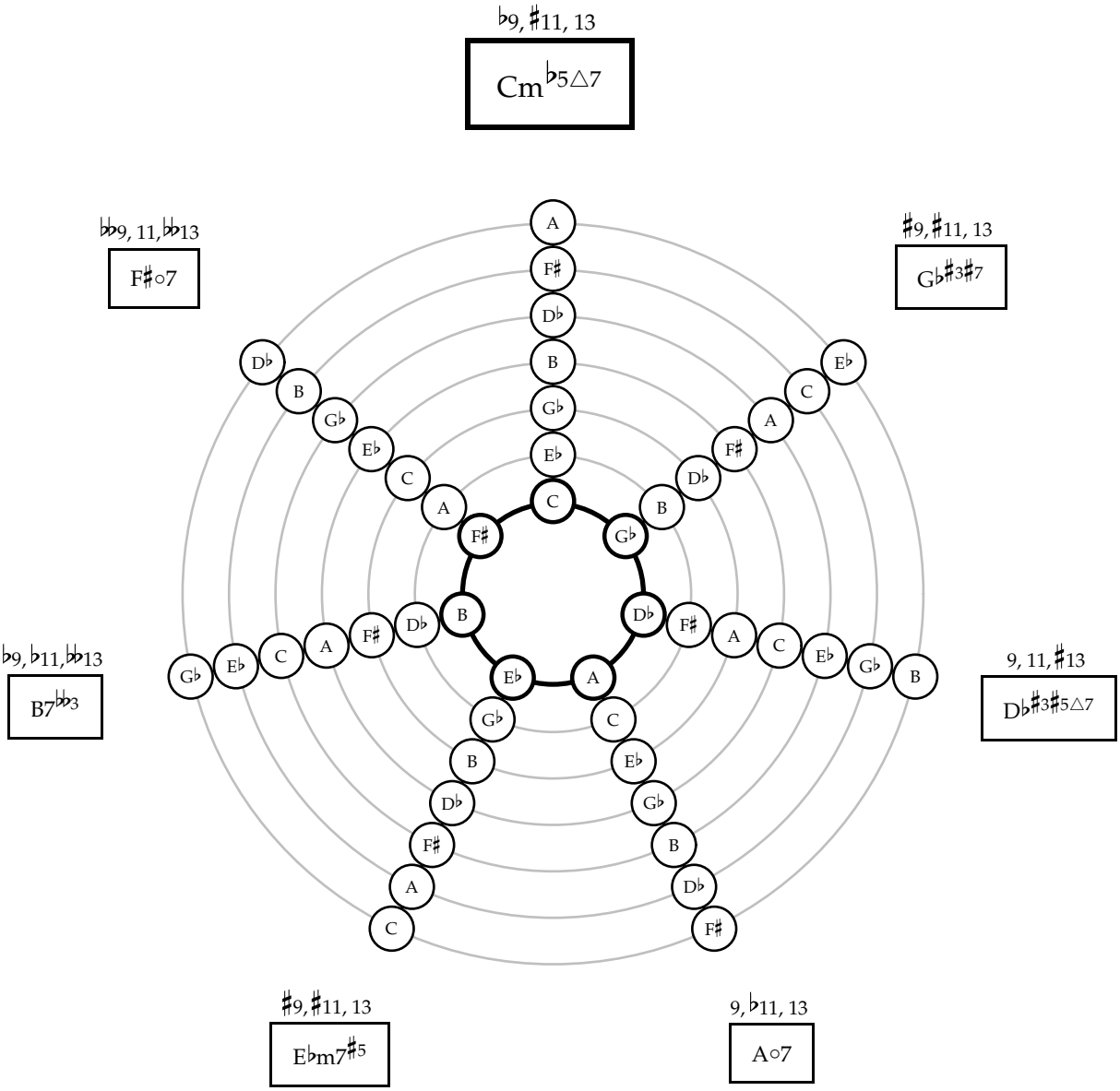
♭9, ♯11, 13
Cm♭5△7
♭♭9, 11,♭♭13
F♯○7
♯9, ♯11, 13
G♭♯3♯7
♭9, ♭11,♭♭13
B7♭♭3
9, 11, ♯13
D♭♯3♯5△7
♯9, ♯11, 13
E♭m7♯5
9, ♭11, 13
A○7

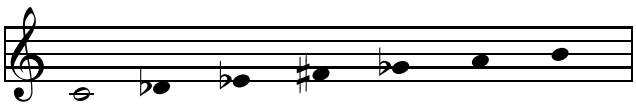

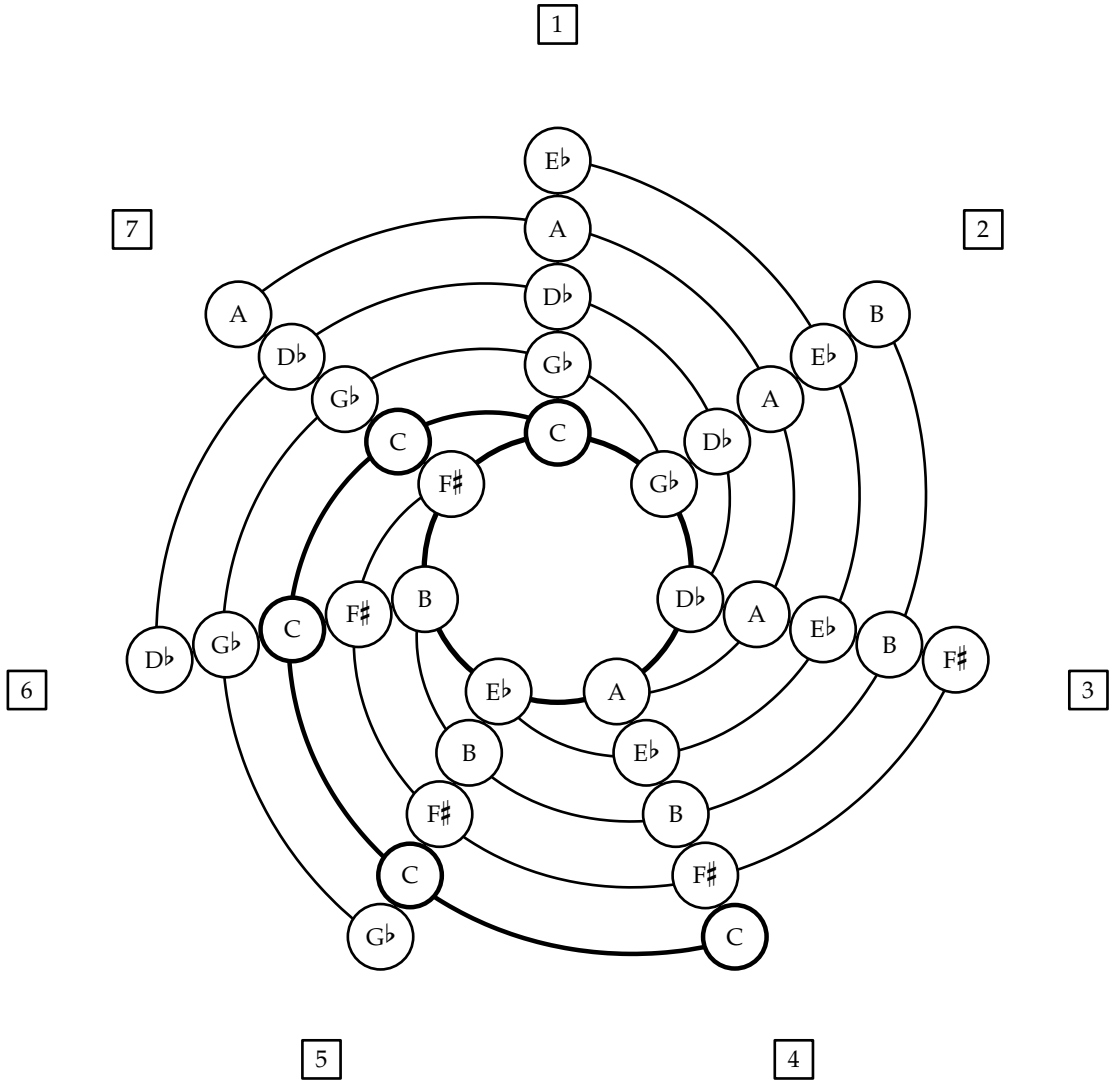
1
2
3
4
5
6
7
E♭
A
D♭
G♭
C
F♯
B
E♭
A
D♭
G♭
C
F♯
B
E♭
A
D♭
G♭
C
F♯
B
E♭
A
D♭
G♭
C
F♯
B
E♭
A
D♭
G♭
C
F♯
B
E♭
A
D♭
G♭
C

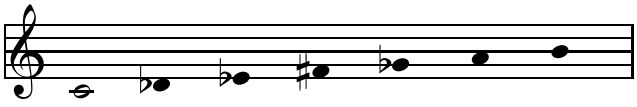

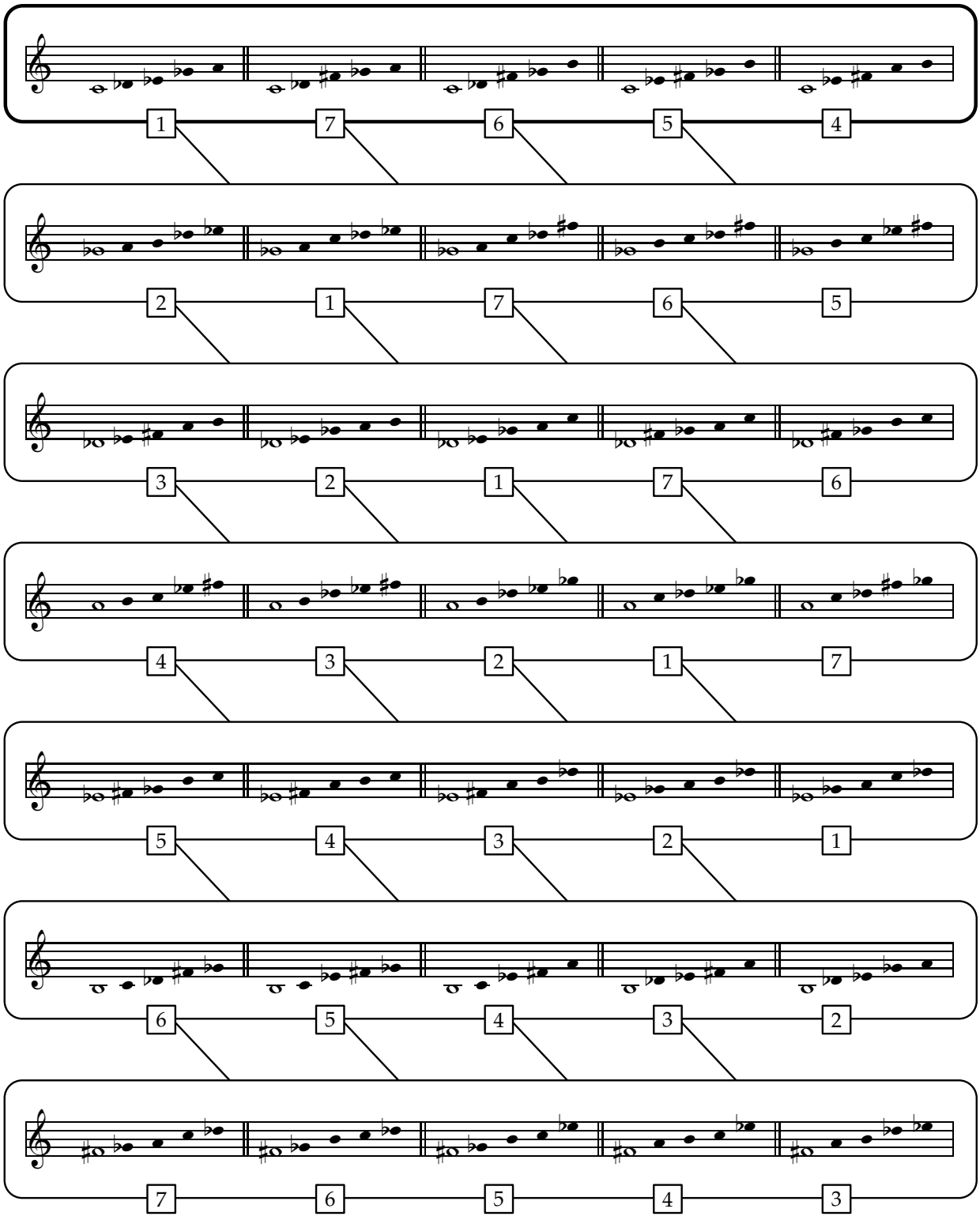
1 7 6 5 4
2 1 7 6 5
3 2 1 7 6
4 3 2 1 7
5 4 3 2 1
6 5 4 3 2
7 6 5 4 3

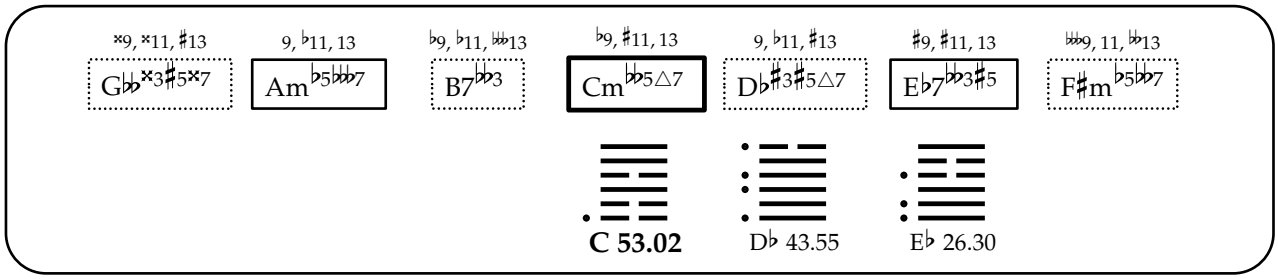
𝄪9, 𝄪11, ♯13
G♭♭𝄪3♯5𝄪7
9, ♭11, 13
Am♭5♭♭♭7
♭9, ♭11, 𝄫13
B7♭♭3
♭9, ♯11, 13
Cm♭♭5△7
9, ♭11, ♯13
D♭♯3♯5△7
♯9, ♯11, 13
E♭7♭♭3♯5
𝄫9, 11, ♭♭13
F♯m♭5♭♭7
C 53.02
D♭ 43.55
E♭ 26.30

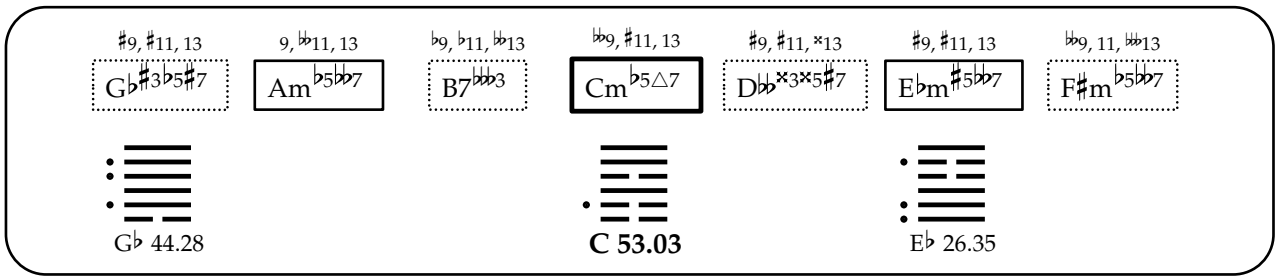
♯9, ♯11, 13
G♭♯3♭5♯7
9, ♭♭11, 13
Am♭5♭♭7
♭9, ♭11, ♭♭13
B7♭♭♭3
♭♭9, ♯11, 13
Cm♭5△7
♯9, ♯11, 𝄪13
D♭♭𝄪3𝄪5♯7
♯9, ♯11, 13
E♭m♯5♭♭7
𝄫9, 11, 𝄫13
F♯m♭5♭♭7
G♭ 44.28
C 53.03
E♭ 26.35

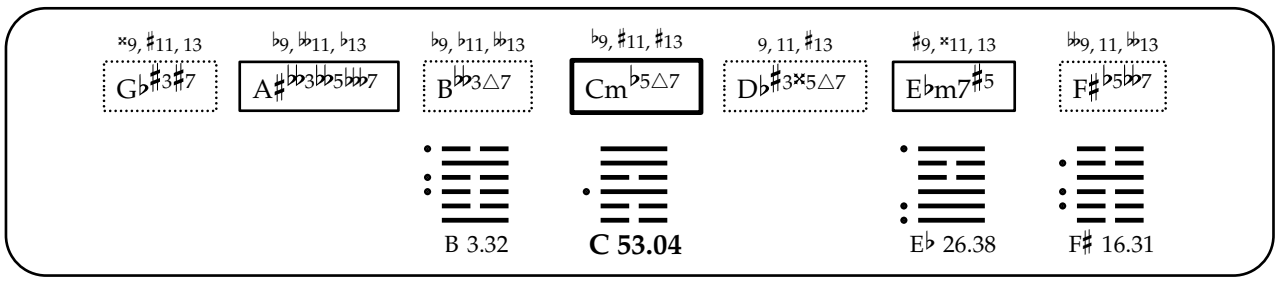
𝄪9, ♯11, 13
G♭♯3♯7
♭9, ♭♭11, ♭13
A♯♭♭3♭♭5♭♭♭7
♭9, ♭11, ♭♭13
B♭♭3△7
♭9, ♯11, ♯13
Cm♭5△7
9, 11, ♯13
D♭♯3𝄪5△7
♯9, 𝄪11, 13
E♭m7♯5
𝄫9, 11, ♭♭13
F♯♭5♭♭7
B 3.32
C 53.04
E♭ 26.38
F♯ 16.31

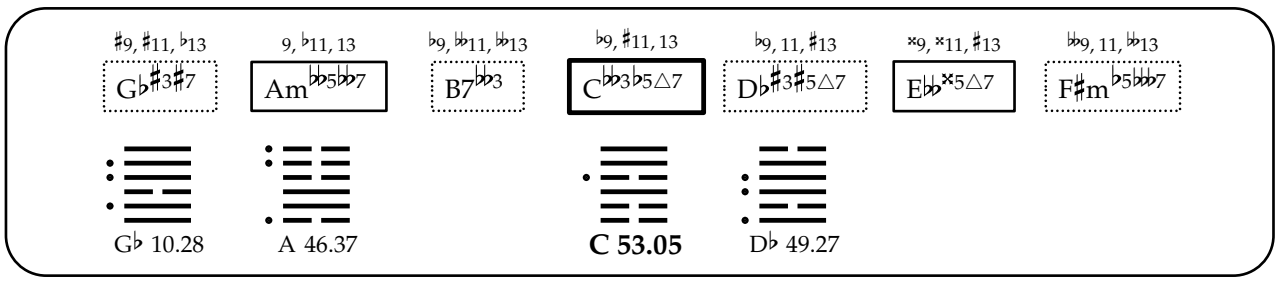
♯9, ♯11, ♭13
G♭♯3♯7
9, ♭11, 13
Am♭♭5♭♭7
♭9, ♭♭11, ♭♭13
B7♭♭♭3
♭9, ♯11, 13
C♭♭3♭5△7
♭9, 11, ♯13
D♭♯3♯5△7
𝄪9, 𝄪11, ♯13
E♭♭𝄪5△7
𝄫9, 11, ♭♭13
F♯m♭5♭♭♭7
G♭ 10.28
A 46.37
C 53.05
D♭ 49.27

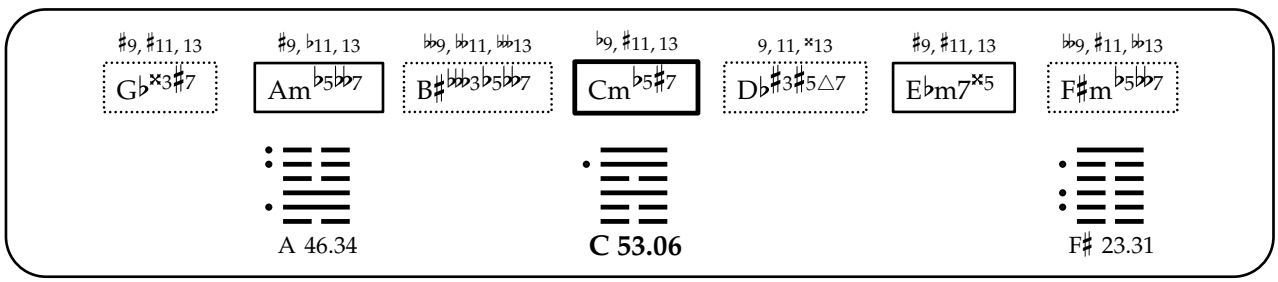
♯9, ♯11, 13
G♭𝄪3♯7
♯9, ♭11, 13
Am♭5♭♭7
♭♭9, ♭♭11, ♭♭♭13
B♯♭♭♭3♭5♭♭7
♭9, ♯11, 13
Cm♭5♯7
9, 11, 𝄪13
D♭♯3♯5△7
♯9, ♯11, 13
E♭m7𝄪5
♭♭9, ♯11, ♭♭13
F♯m♭5♭♭7
A 46.34
C 53.06
F♯ 23.31

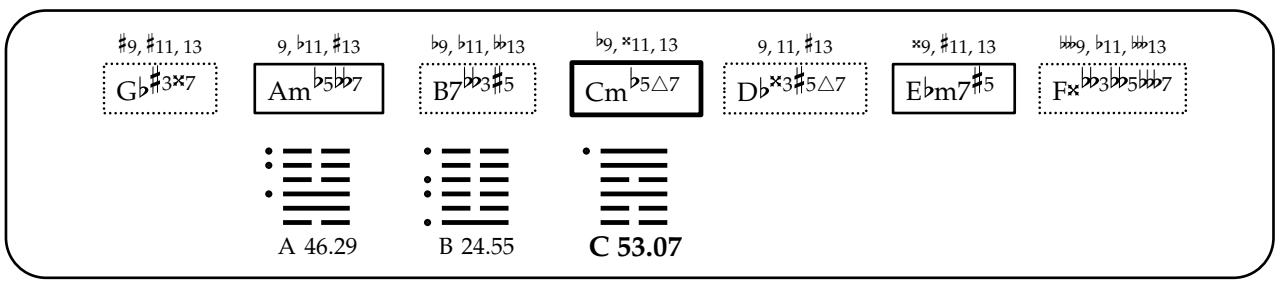
♯9, ♯11, 13
G♭♯3𝄪7
9, ♭11, ♯13
Am♭5♭♭7
♭9, ♭11, ♭♭13
B7♭♭3♯5
♭9, 𝄪11, 13
Cm♭5△7
9, 11, ♯13
D♭𝄪3♯5△7
𝄪9, ♯11, 13
E♭m7♯5
♭♭♭9, ♭11, ♭♭♭13
F𝄪♭♭3♭♭5♭♭♭7
A 46.29
B 24.55
C 53.07

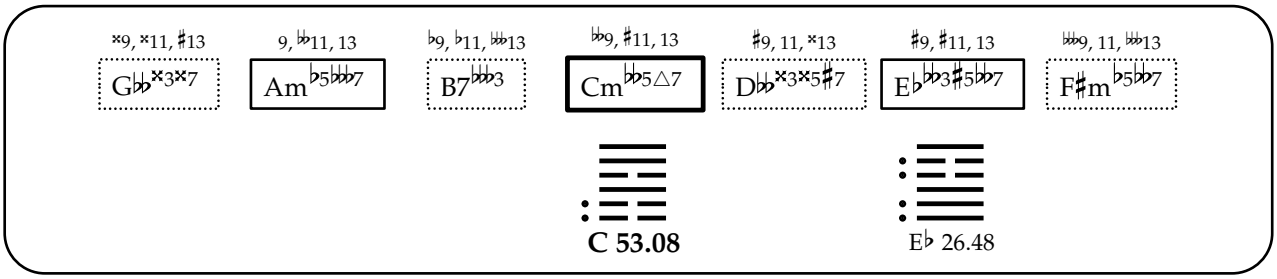
𝄪9, 𝄪11, ♯13
G♭♭𝄪3𝄪7
9, ♭♭11, 13
Am♭5♭♭♭7
♭9, ♭11, 𝄫13
B7♭♭♭3
♭♭9, ♯11, 13
Cm♭♭5△7
♯9, 11, 𝄪13
D♭♭𝄪3𝄪5♯7
♯9, ♯11, 13
E♭♭♭3♯5♭♭7
♭♭♭9, 11, 𝄫13
F♯m♭5♭♭7
C 53.08
E♭ 26.48

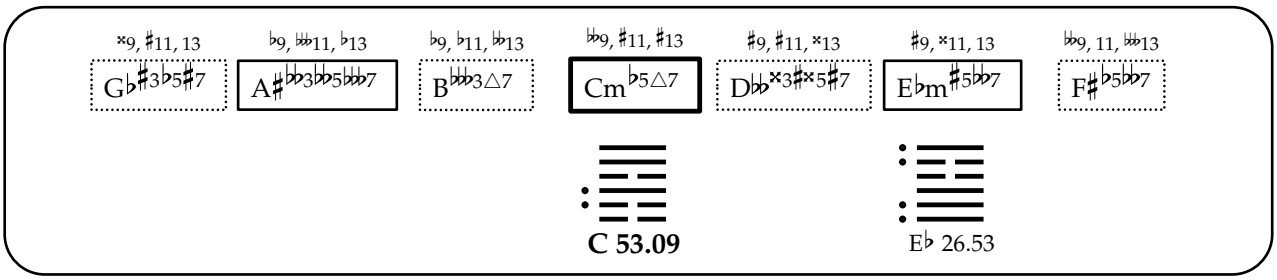
𝄪9, ♯11, 13
G♭♯3♭5♯7
♭9, ♭♭11, ♭13
A♯♭♭3♭♭5♭♭♭7
♭9, ♭11, ♭♭13
B♭♭♭3△7
♭♭9, ♯11, ♯13
Cm♭5△7
♯9, ♯11, 𝄪13
D♭♭𝄪3♯𝄪5♯7
♯9, 𝄪11, 13
E♭m♯5♭♭7
♭♭9, 11, 𝄫13
F♯♭5♭♭7
C 53.09
E♭ 26.53

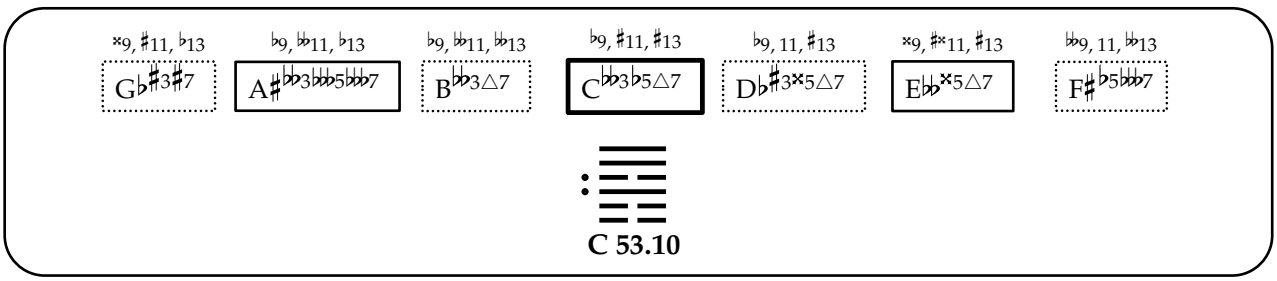
𝄪9, ♯11, ♭13
G♭♯3♯7
♭9, ♭♭11, ♭13
A♯♭♭3♭♭♭5♭♭♭7
♭9, ♭♭11, ♭♭13
B♭♭♭3△7
♭9, ♯11, ♯13
C♭♭3♭5△7
♭9, 11, ♯13
D♭♯3𝄪5△7
𝄪9, ♯𝄪11, ♯13
E♭♭𝄪5△7
♭♭9, 11, ♭♭13
F♯♭5♭♭♭7
C 53.10

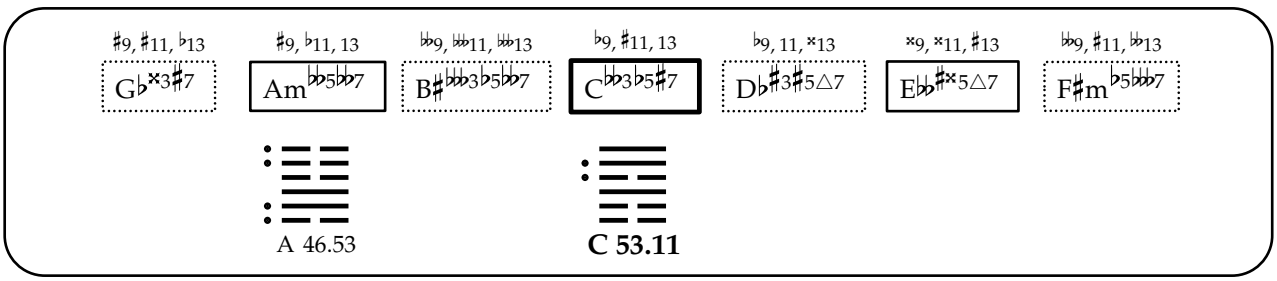
♯9, ♯11, ♭13
G♭𝄪3♯7
♯9, ♭11, 13
Am♭♭5♭♭7
♭♭9, ♭♭11, ♭♭13
B♯♭♭♭3♭5♭♭7
♭9, ♯11, 13
C♭♭3♭5♯7
♭9, 11, 𝄪13
D♭♯3♯5△7
𝄪9, 𝄪11, ♯13
E♭♭♯𝄪5△7
♭♭9, ♯11, ♭♭13
F♯m♭5♭♭♭7
A 46.53
C 53.11

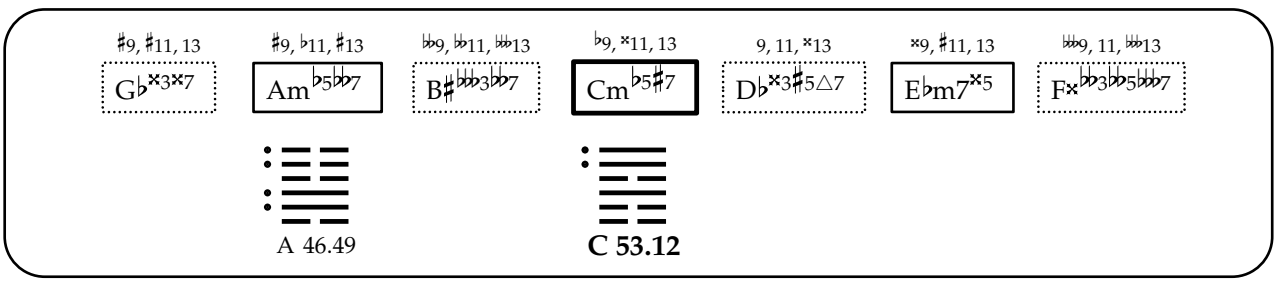
♯9, ♯11, 13
G♭𝄪3𝄪7
♯9, ♭11, ♯13
Am♭5♭♭7
♭♭9, ♭♭11, ♭♭13
B♯♭♭♭3♭♭7
♭9, 𝄪11, 13
Cm♭5♯7
9, 11, 𝄪13
D♭𝄪3♯5△7
𝄪9, ♯11, 13
E♭m7𝄪5
♭♭♭9, 11, ♭♭13
F𝄪♭♭3♭♭5♭♭♭7
A 46.49
C 53.12

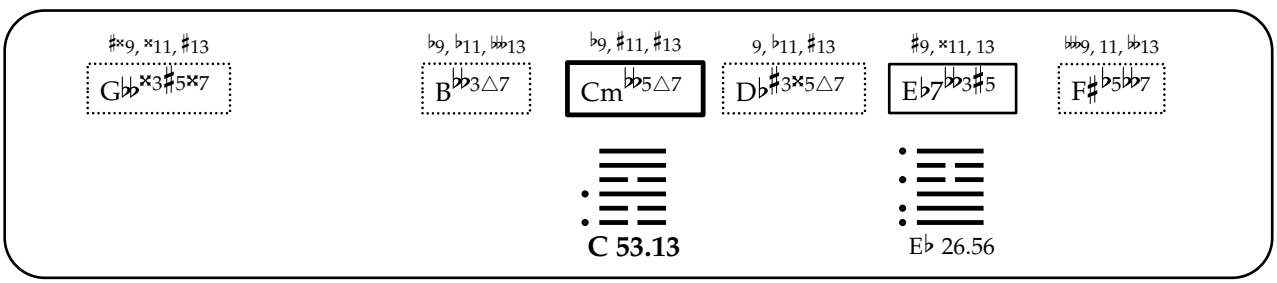
♯𝄪9, 𝄪11, ♯13
G♭♭𝄪3♯5𝄪7
♭9, ♭11, ♭♭13
B♭♭♭3△7
♭9, ♯11, ♯13
Cm♭♭5△7
9, ♭11, ♯13
D♭♯3𝄪5△7
♯9, 𝄪11, 13
E♭7♭♭3♯5
♭♭♭9, 11, ♭13
F♯♭5♭♭7
C 53.13
E♭ 26.56

♯9, ♯11, ♭13 | 9, 𝄫11, 13 | ♭9, 𝄫11, 𝄫13 | 𝄫9, ♯11, 13 | 9, ♯11, ×13 | ×9, ×11, ♯13 | 𝄫9, 11, 𝄫13

G♭♯3♭5♯7 | Am𝄫5𝄫7 | B7𝄫𝄫3 | C𝄫3♭5△7 | D♭♭×3×5♯7 | E♭♭7×5 | F♯m♭5𝄫𝄫7

G♭ 6.28

C 53.14

×9, ♯11, 13 | 9, 𝄫11, ♭13 | 𝄫9, 𝄫11, 𝄫13 | ♭9, ♯11, ♯13 | 9, 11, ×13 | ♯9, ×11, 13 | 𝄫9, ♯11, 𝄫13

G♭×3♯7 | A♯♭3♭5𝄫7 | B♯7𝄫𝄫3♭5 | Cm♭5♯7 | D♭♯3×5△7 | E♭m7×5 | F♯♭5♭♭7

C 53.15

F♯ 35.31

♯9, ♯11, ♭13 | 9, ♭11, ♯13 | ♭9, 𝄫11, 𝄫13 | ♭9, ×11, 13 | ♭9, 11, ♯13 | ♯×9, ×11, ♯13

G♭♯3×7 | Am♭5♭♭7 | B7♭♭3♯5 | C♭♭3♭5△7 | D♭×3♯5△7 | E♭♭×5△7

A 46.57

C 53.16

×9, ×11, 13 | 9, ♭11, 13 | ♭9, 𝄫11, 𝄫13 | ♭9, ♯11, 13 | ♭9, ♭11, ♯13 | ×9, ×11, ♯13 | 𝄫9, 11, 𝄫13

G♭♭×3♯5×7 | Am♭5♭♭7 | B7♭♭3 | C♭♭3♭5△7 | D♭♯3♯5△7 | E♭♭m×5△7 | F♯m♭5♭♭7

C 53.17

D♭ 49.55

♯9, ♯11, 13 | ♯9, 𝄫11, 13 | 𝄫9, ♯11, 13 | ♯9, ♯11, ♯×13 | ♯9, ♯11, 13 | 𝄫9, ♯11, 𝄫13

G♭×3♭5♯7 | Am♭5♭♭7 | Cm♭5♯7 | D♭♭×3×5♯7 | E♭m×5♭♭7 | F♯m♭5♭♭7

C 53.18

×9, ♯11, 13 | ♭9, 𝄫11, 13 | ♭9, ♭11, 𝄫13 | ♭9, ×11, ♯13 | 9, 11, ♯13 | ×9, ×11, 13 | 𝄫9, ♭11, 𝄫13

G♭♯3×7 | A♯♭3♭5𝄫7 | B♭3♯5△7 | Cm♭5△7 | D♭×3×5△7 | E♭m7♯5 | F×m♭5♭♭7

B 3.55

C 53.19

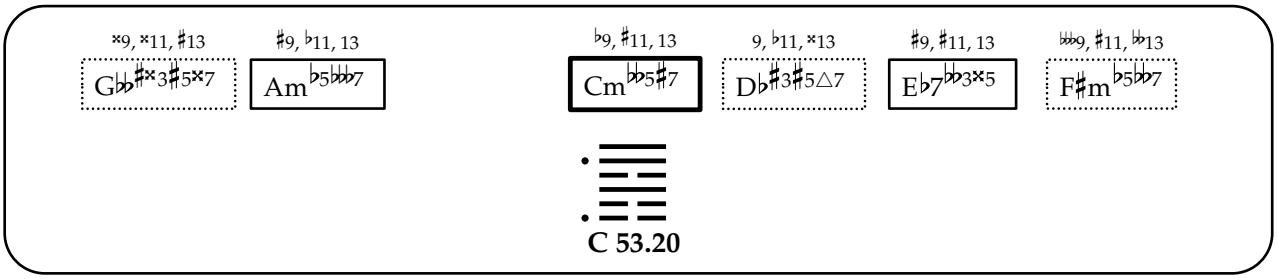
×9, ×11, ♯13
G♭♭♯×3♯5×7
♯9, ♭11, 13
Am♭5♭♭♭7
♭9, ♯11, 13
Cm♭♭5♯7
9, ♭11, ×13
D♭♯3♯5△7
♯9, ♯11, 13
E♭7♭♭3×5
♭♭♭9, ♯11, ♭♭13
F♯m♭5♭♭7
C 53.20

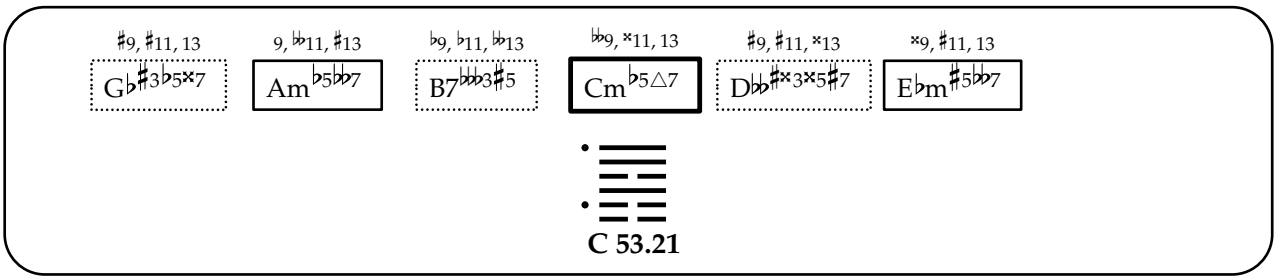
♯9, ♯11, 13
G♭♯3♭5×7
9, ♭♭11, ♯13
Am♭5♭♭7
♭9, ♭11, ♭♭13
B7♭♭♭3♯5
♭♭9, ×11, 13
Cm♭5△7
♯9, ♯11, ×13
D♭♭♯×3×5♯7
×9, ♯11, 13
E♭m♯5♭♭7
C 53.21

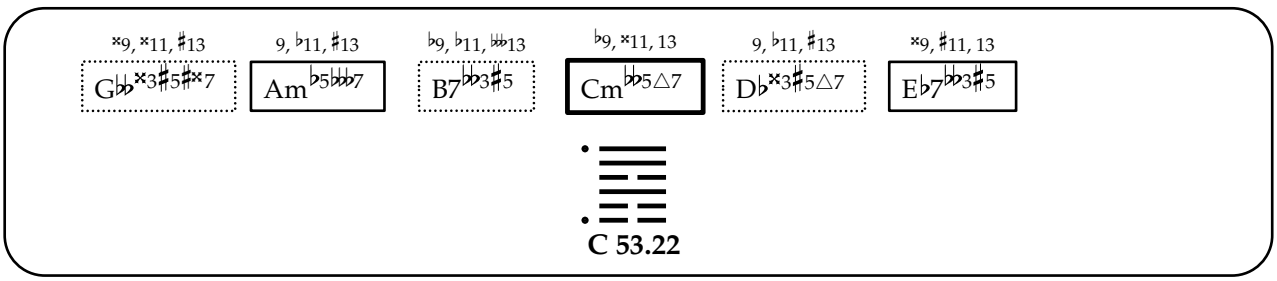
×9, ×11, ♯13
G♭♭×3♯5♯×7
9, ♭11, ♯13
Am♭5♭♭♭7
♭9, ♭11, ♭♭13
B7♭♭3♯5
♭9, ×11, 13
Cm♭♭5△7
9, ♭11, ♯13
D♭×3♯5△7
×9, ♯11, 13
E♭7♭♭3♯5
C 53.22

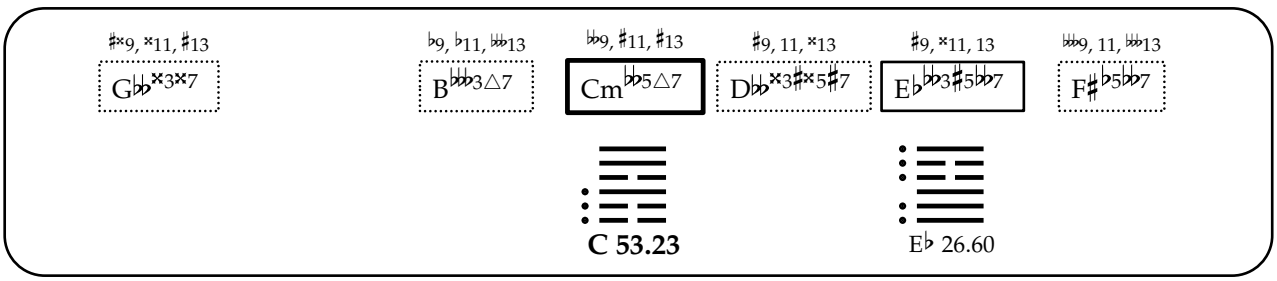
♯×9, ×11, ♯13
G♭♭×3×7
♭9, ♭11, ♭♭13
B♭♭♭3△7
♭♭9, ♯11, ♯13
Cm♭♭5△7
♯9, 11, ×13
D♭♭×3♯×5♯7
♯9, ×11, 13
E♭♭♭3♯5♭♭7
♭♭♭9, 11, ♭♭13
F♯♭5♭♭7
C 53.23
E♭ 26.60

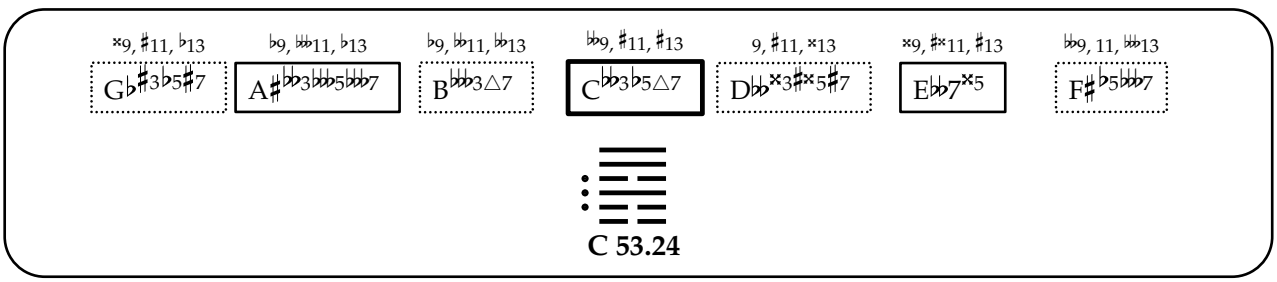
×9, ♯11, ♭13
G♭♯3♭5♯7
♭9, ♭♭11, ♭13
A♯♭♭3♭♭♭5♭♭♭7
♭9, ♭♭11, ♭♭13
B♭♭♭3△7
♭♭9, ♯11, ♯13
C♭♭3♭5△7
9, ♯11, ×13
D♭♭×3♯×5♯7
×9, ♯×11, ♯13
E♭♭7×5
♭♭9, 11, ♭♭13
F♯♭5♭♭♭7
C 53.24

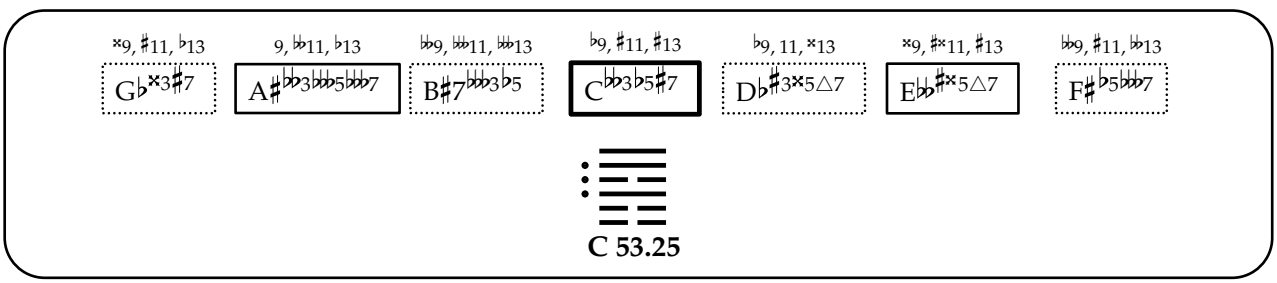
×9, ♯11, ♭13
G♭×3♯7
9, ♭♭11, ♭13
A♯♭♭3♭♭♭5♭♭♭7
♭♭9, ♭♭11, ♭♭13
B♯7♭♭♭3♭5
♭9, ♯11, ♯13
C♭♭3♭5♯7
♭9, 11, ×13
D♭♯3×5△7
×9, ♯×11, ♯13
E♭♭♯×5△7
♭♭9, ♯11, ♭♭13
F♯♭5♭♭♭7
C 53.25

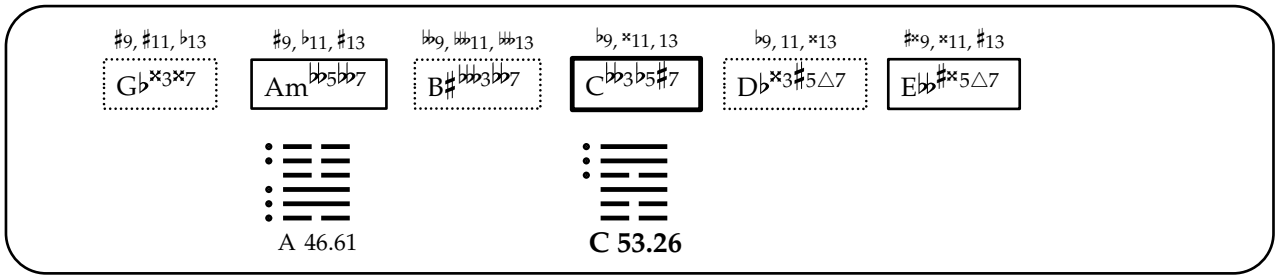
♯9, ♯11, ♭13
G♭×3×7
♯9, ♭11, ♯13
Am♭♭5♭♭7
♭♭9, ♭♭♭11, ♭♭♭13
B♯♭♭♭3♭♭7
♭9, ×11, 13
C♭♭3♭5♯7
♭9, 11, ×13
D♭×3♯5△7
♯×9, ×11, ♯13
E♭♭♯×5△7
A 46.61
C 53.26

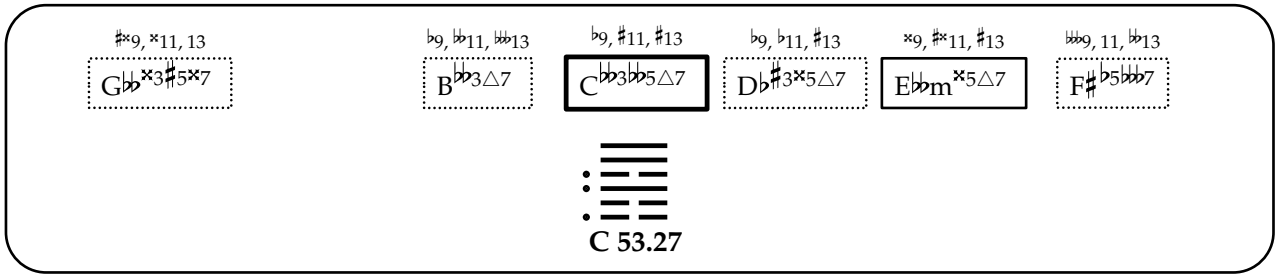
♯×9, ×11, 13
G♭♭×3♯5×7
♭9, ♭♭11, ♭♭♭13
B♭♭3△7
♭9, ♯11, ♯13
C♭♭3♭♭5△7
♭9, ♭11, ♯13
D♭♯3×5△7
×9, ♯×11, ♯13
E♭♭m×5△7
♭♭♭9, 11, ♭♭13
F♯♭5♭♭♭7
C 53.27

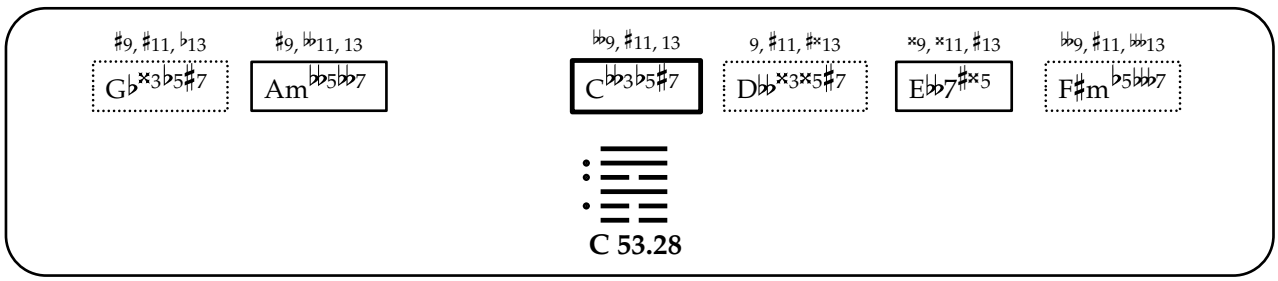
♯9, ♯11, ♭13
G♭×3♭5♯7
♯9, ♭♭11, 13
Am♭♭5♭♭7
♭♭9, ♯11, 13
C♭♭3♭5♯7
9, ♯11, ♯×13
D♭♭×3×5♯7
×9, ×11, ♯13
E♭♭7♯×5
♭♭9, ♯11, ♭♭♭13
F♯m♭5♭♭♭7
C 53.28

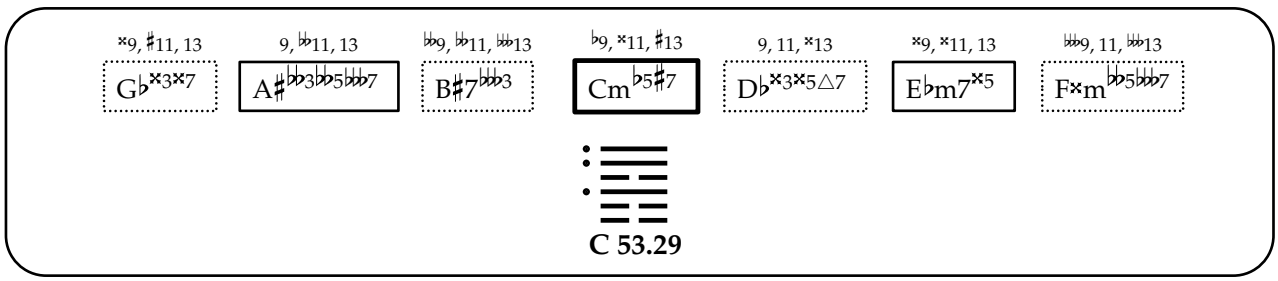
×9, ♯11, 13
G♭×3×7
9, ♭♭11, 13
A♯♭♭3♭♭5♭♭♭7
♭♭9, ♭♭11, ♭♭♭13
B♯7♭♭♭3
♭9, ×11, ♯13
Cm♭5♯7
9, 11, ×13
D♭×3×5△7
×9, ×11, 13
E♭m7×5
♭♭♭9, 11, ♭♭♭13
F×m♭♭5♭♭♭7
C 53.29

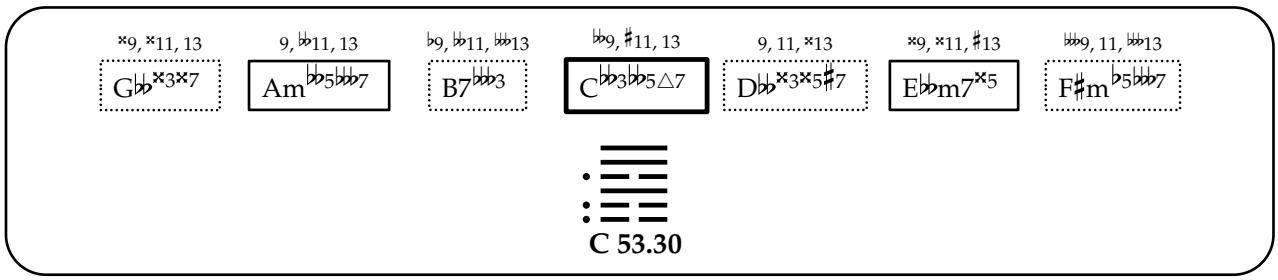
×9, ×11, 13
G♭♭×3×7
9, ♭♭11, 13
Am♭♭5♭♭7
♭♭9, ♭♭11, ♭♭♭13
B7♭♭♭3
♭♭9, ♯11, 13
C♭♭3♭♭5△7
9, 11, ×13
D♭♭×3×5♯7
×9, ×11, ♯13
E♭♭m7×5
♭♭♭9, 11, ♭♭♭13
F♯m♭5♭♭♭7
C 53.30

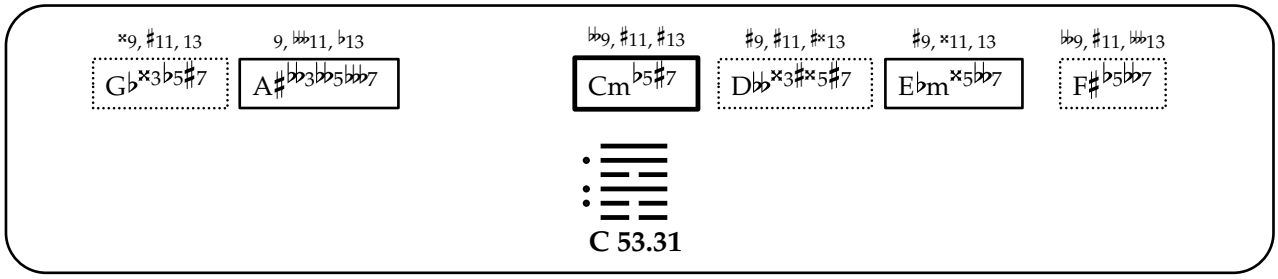
×9, ♯11, 13
G♭×3♭5♯7
9, ♭♭11, ♭13
A♯♭♭3♭♭5♭♭♭7
♭♭9, ♯11, ♯13
Cm♭5♯7
♯9, ♯11, ♯×13
D♭♭×3♯×5♯7
♯9, ×11, 13
E♭m×5♭♭7
♭♭9, ♯11, ♭♭♭13
F♯♭5♭♭7
C 53.31

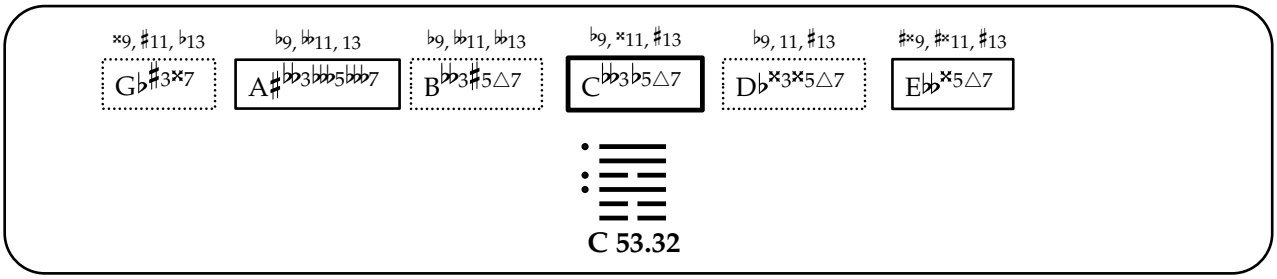

C 53.32

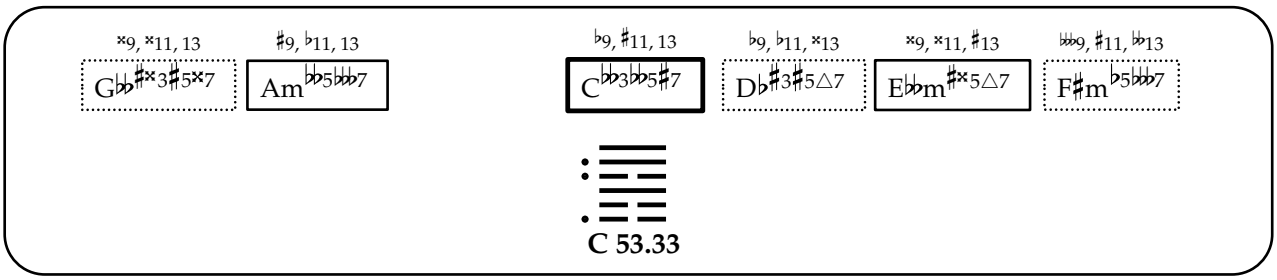

C 53.33

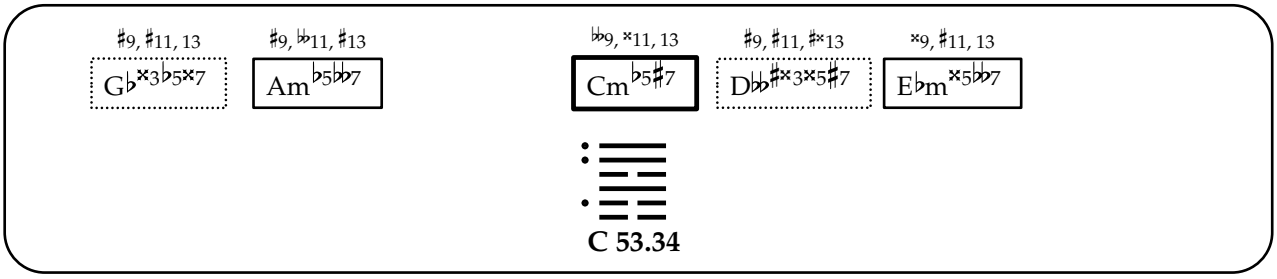

C 53.34

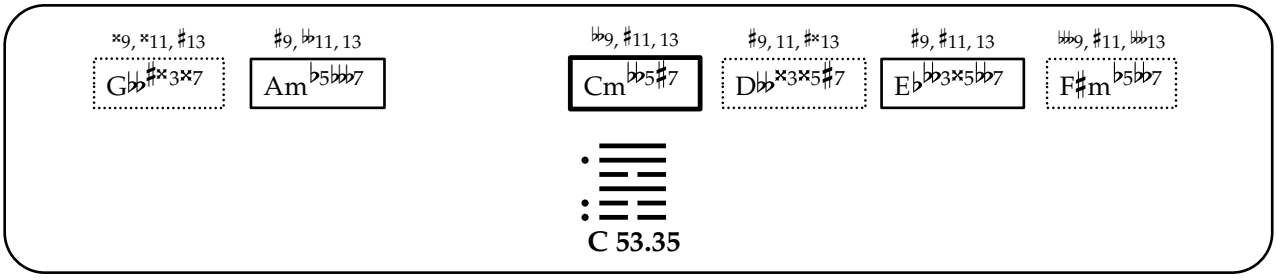

C 53.35

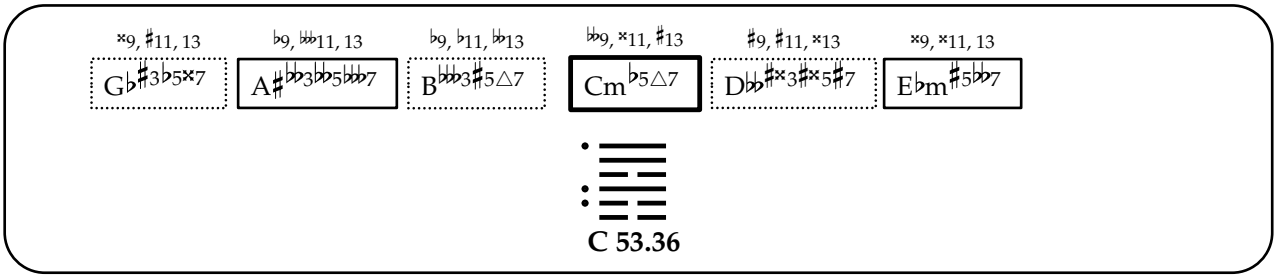

C 53.36

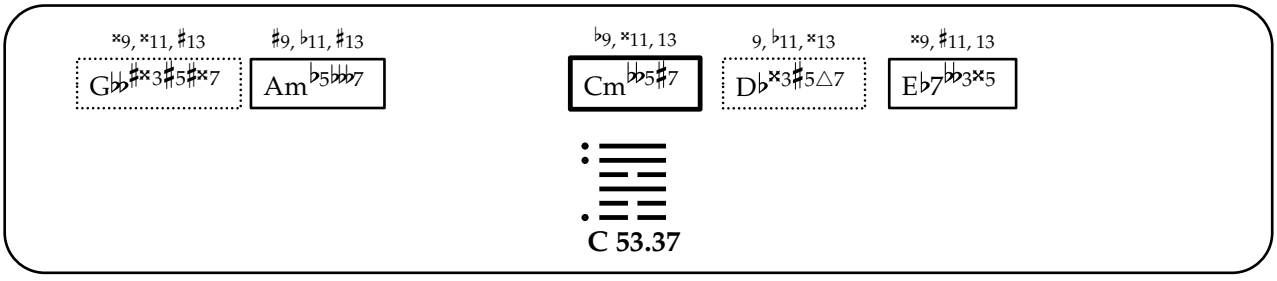

C 53.37

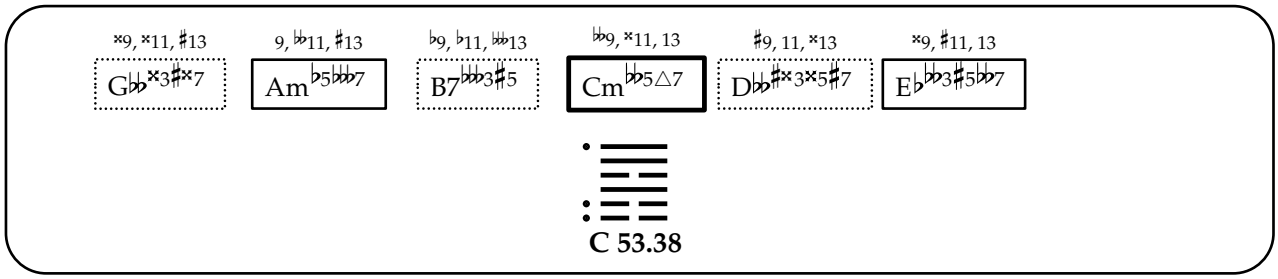
𝄪9, 𝄪11, ♯13
G♭♭𝄪3♯𝄪7
9, ♭♭11, ♯13
Am♭5♭♭♭7
♭9, ♭11, ♭♭13
B7♭♭♭3♯5
♭♭9, 𝄪11, 13
Cm♭♭5△7
♯9, 11, 𝄪13
D♭♭♯𝄪3𝄪5♯7
𝄪9, ♯11, 13
E♭♭♭3♯5♭♭7
C 53.38

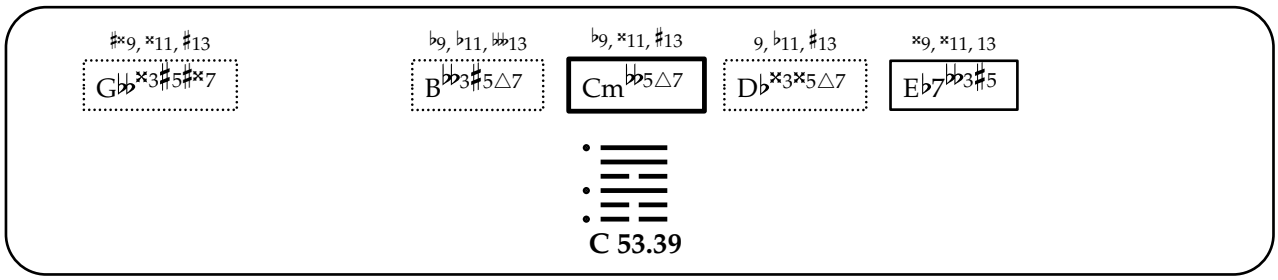
♯𝄪9, 𝄪11, ♯13
G♭♭𝄪3♯5♯𝄪7
♭9, ♭11, ♭♭13
B♭♭3♯5△7
♭9, 𝄪11, ♯13
Cm♭♭5△7
9, ♭11, ♯13
D♭𝄪3𝄪5△7
𝄪9, 𝄪11, 13
E♭7♭♭3♯5
C 53.39

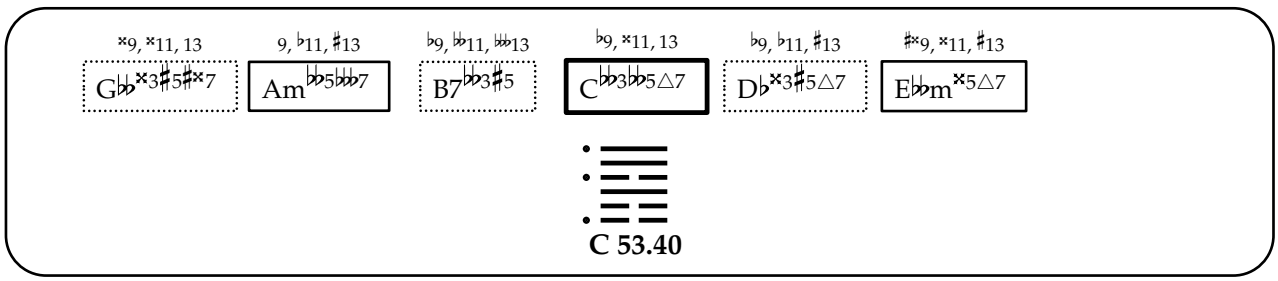
𝄪9, 𝄪11, 13
G♭♭𝄪3♯5♯𝄪7
9, ♭11, ♯13
Am♭♭5♭♭♭7
♭9, ♭♭11, ♭♭13
B7♭♭3♯5
♭9, 𝄪11, 13
C♭♭3♭♭5△7
♭9, ♭11, ♯13
D♭𝄪3♯5△7
♯𝄪9, 𝄪11, ♯13
E♭♭m𝄪5△7
C 53.40

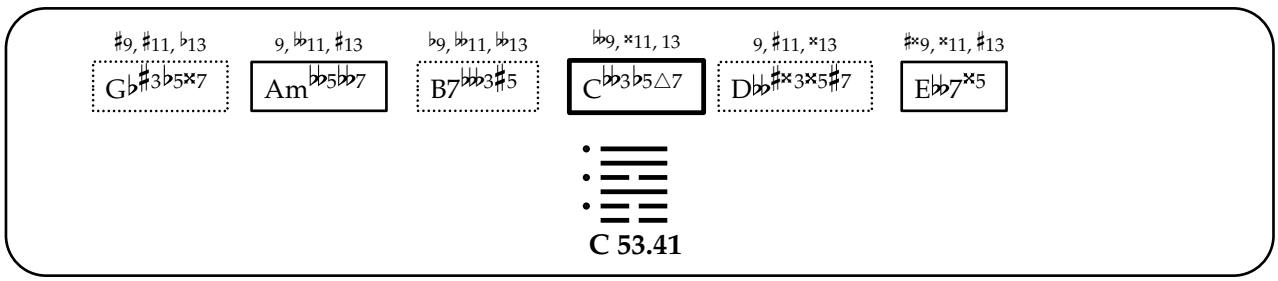
♯9, ♯11, ♭13
G♭♯3♭5𝄪7
9, ♭♭11, ♯13
Am♭♭5♭♭7
♭9, ♭♭11, ♭♭13
B7♭♭♭3♯5
♭♭9, 𝄪11, 13
C♭♭3♭5△7
9, ♯11, 𝄪13
D♭♭♯𝄪3𝄪5♯7
♯𝄪9, 𝄪11, ♯13
E♭♭7𝄪5
C 53.41

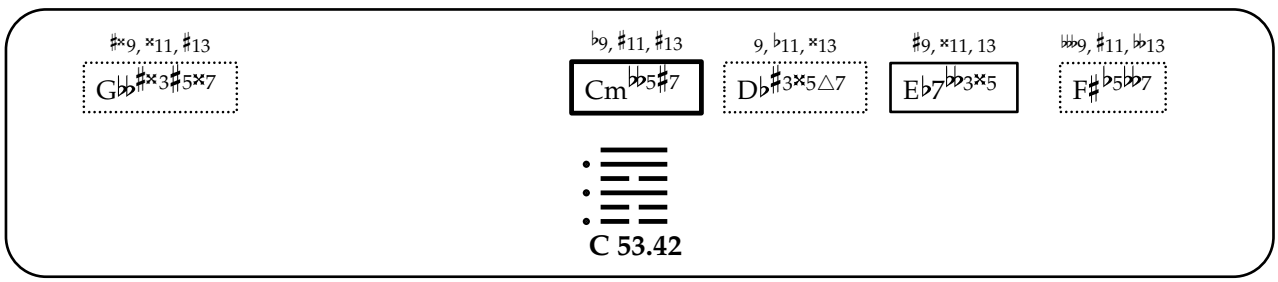
♯𝄪9, 𝄪11, ♯13
G♭♭♯𝄪3♯5𝄪7
♭9, ♯11, ♯13
Cm♭♭5♯7
9, ♭11, 𝄪13
D♭♯3𝄪5△7
♯9, 𝄪11, 13
E♭7♭♭3𝄪5
♭♭♭9, ♯11, ♭♭13
F♯♭5♭♭♭7
C 53.42

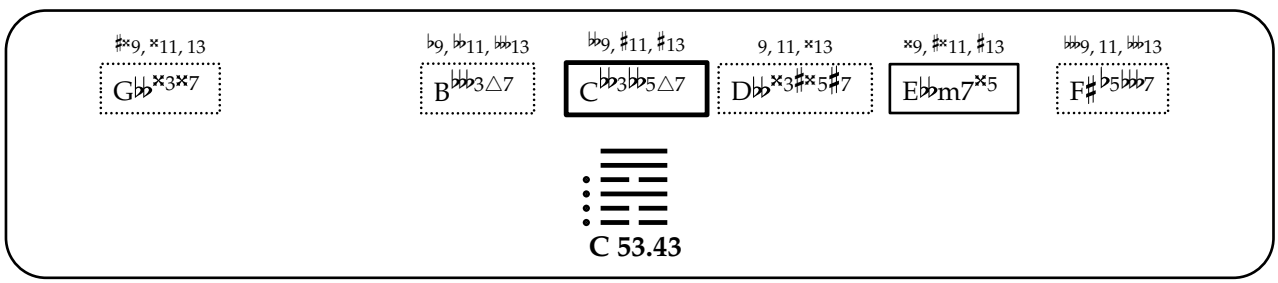
♯𝄪9, 𝄪11, 13
G♭♭𝄪3𝄪7
♭9, ♭♭11, ♭♭♭13
B♭♭♭3△7
♭♭9, ♯11, ♯13
C♭♭3♭♭5△7
9, 11, 𝄪13
D♭♭𝄪3♯𝄪5♯7
𝄪9, ♯𝄪11, ♯13
E♭♭m7𝄪5
♭♭♭9, 11, ♭♭♭13
F♯♭5♭♭♭7
C 53.43

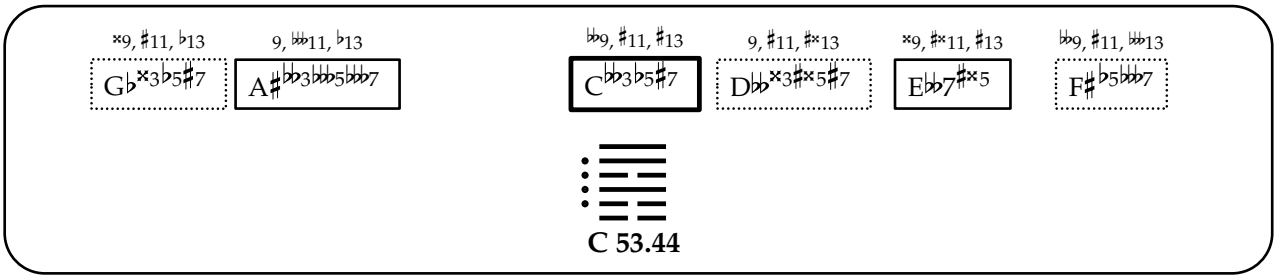

C 53.44

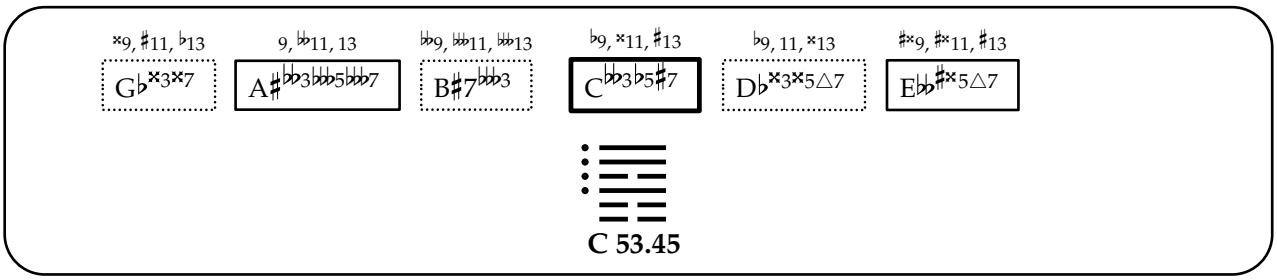

C 53.45

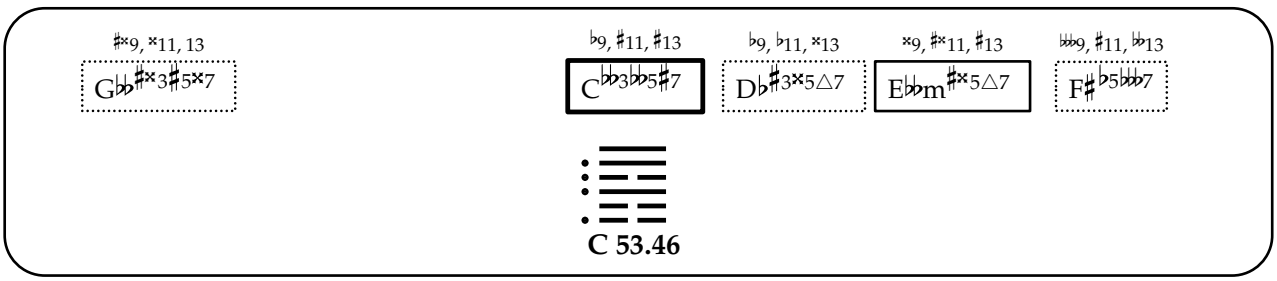

C 53.46

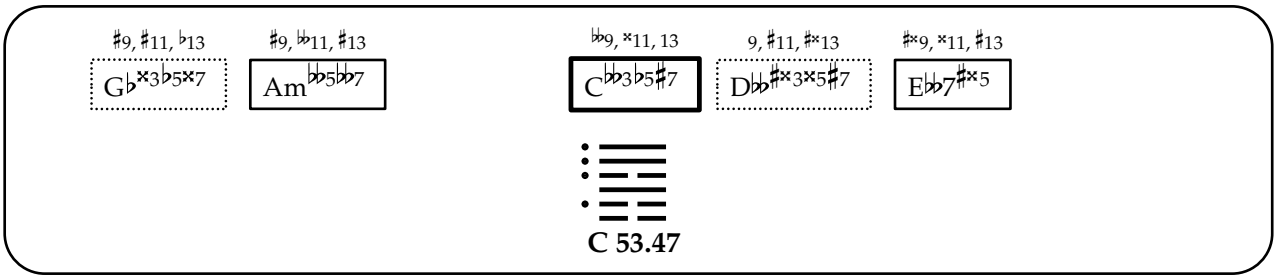

C 53.47

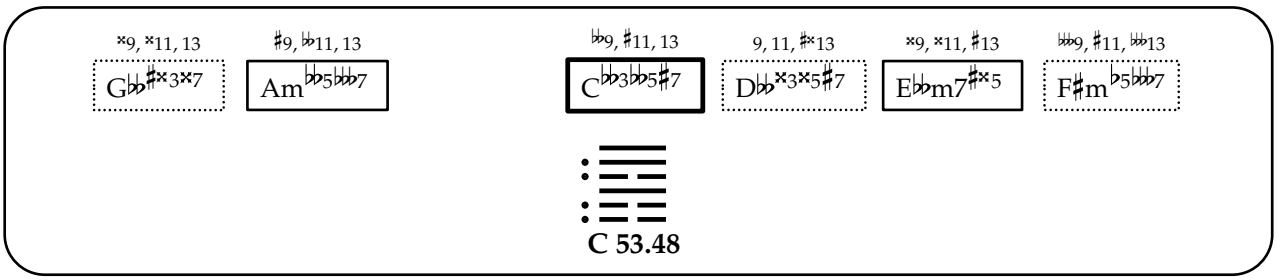

C 53.48

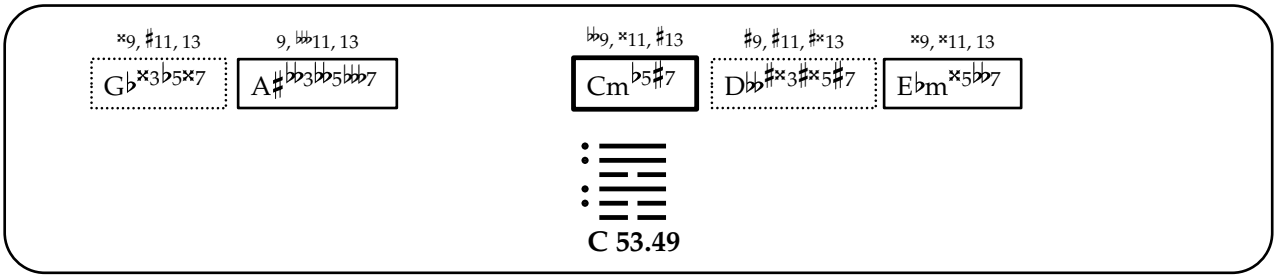

C 53.49

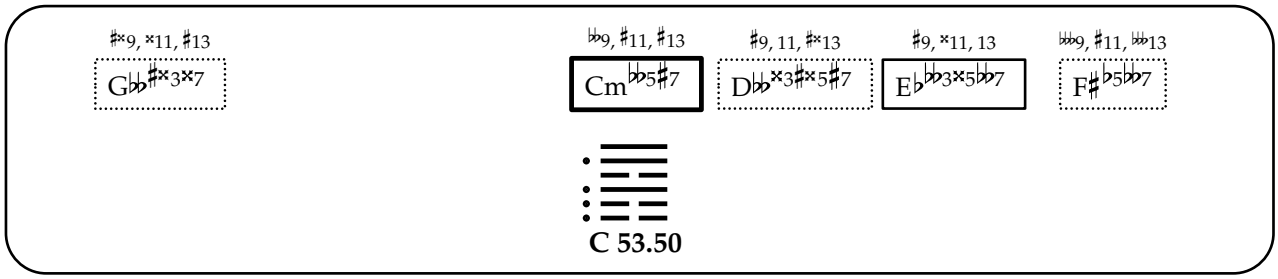
♯×9, ×11, ♯13
G♭♭♯×3×7
♭♭9, ♯11, ♯13
Cm♭♭5♯7
♯9, 11, ♯×13
D♭♭×3♯×5♯7
♯9, ×11, 13
E♭♭♭3×5♭♭7
♭♭♭9, ♯11, ♭♭13
F♯♭5♭♭7
C 53.50

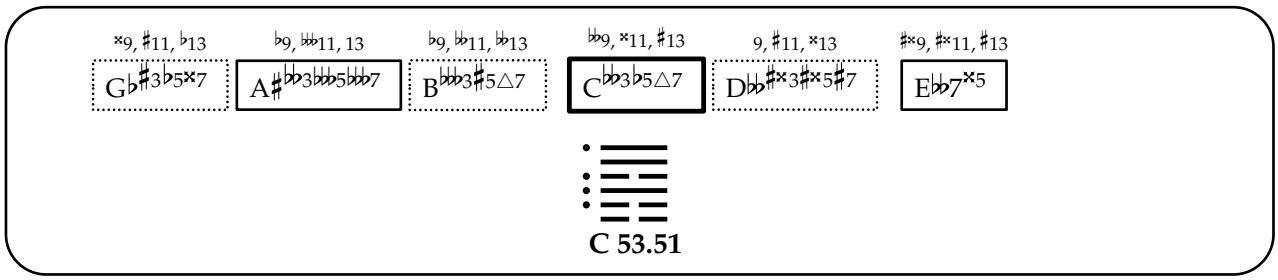
×9, ♯11, ♭13
G♭♯3♭5×7
♭9, ♭♭11, 13
A♯♭♭3♭♭♭5♭♭♭7
♭9, ♭♭11, ♭♭13
B♭♭♭3♯5△7
♭♭9, ×11, ♯13
C♭♭3♭5△7
9, ♯11, ×13
D♭♭♯×3♯×5♯7
♯×9, ♯×11, ♯13
E♭♭7×5
C 53.51

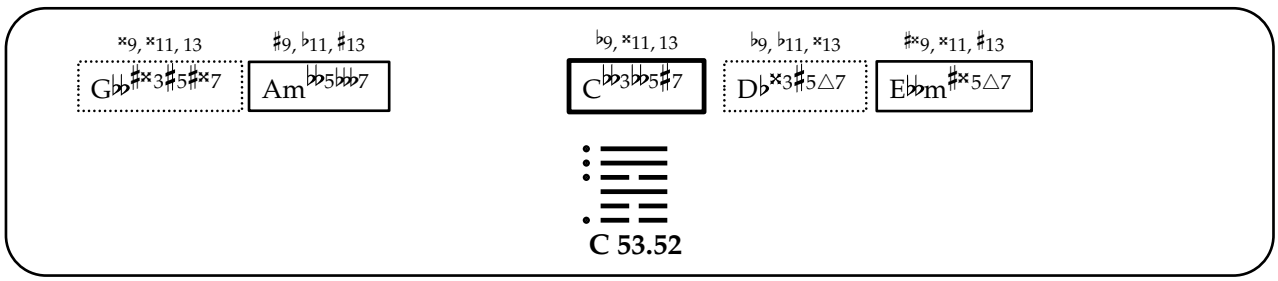
×9, ×11, 13
G♭♭♯×3♯5♯×7
♯9, ♭11, ♯13
Am♭♭5♭♭♭7
♭9, ×11, 13
C♭♭3♭♭5♯7
♭9, ♭11, ×13
D♭×3♯5△7
♯×9, ×11, ♯13
E♭♭m♯×5△7
C 53.52

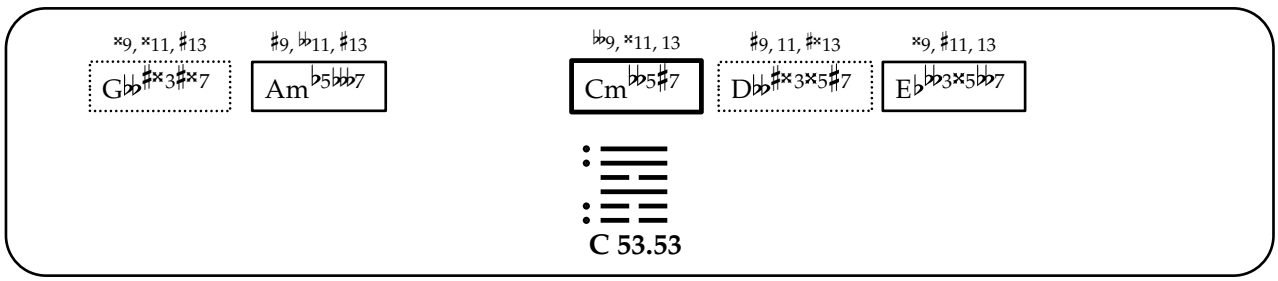
×9, ×11, ♯13
G♭♭♯×3♯×7
♯9, ♭♭11, ♯13
Am♭5♭♭♭7
♭♭9, ×11, 13
Cm♭♭5♯7
♯9, 11, ♯×13
D♭♭♯×3×5♯7
×9, ♯11, 13
E♭♭♭3×5♭♭7
C 53.53

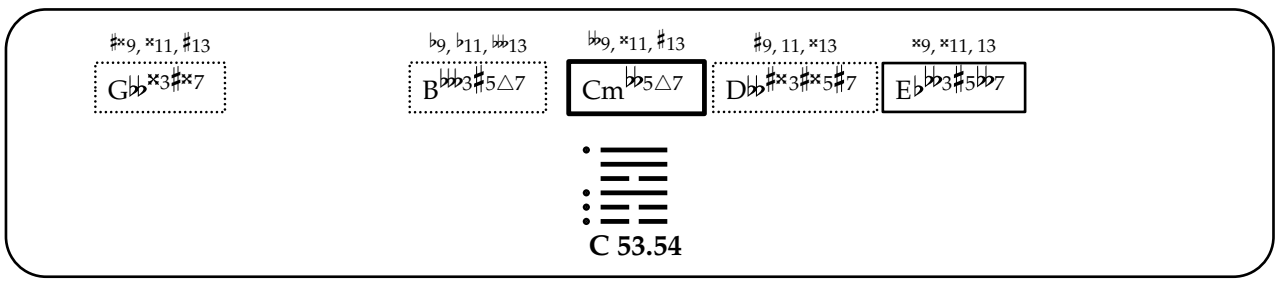
♯×9, ×11, ♯13
G♭♭×3♯×7
♭9, ♭11, ♭♭♭13
B♭♭♭3♯5△7
♭♭9, ×11, ♯13
Cm♭♭5△7
♯9, 11, ×13
D♭♭♯×3×5♯7
×9, ×11, 13
E♭♭♭3♯5♭♭7
C 53.54

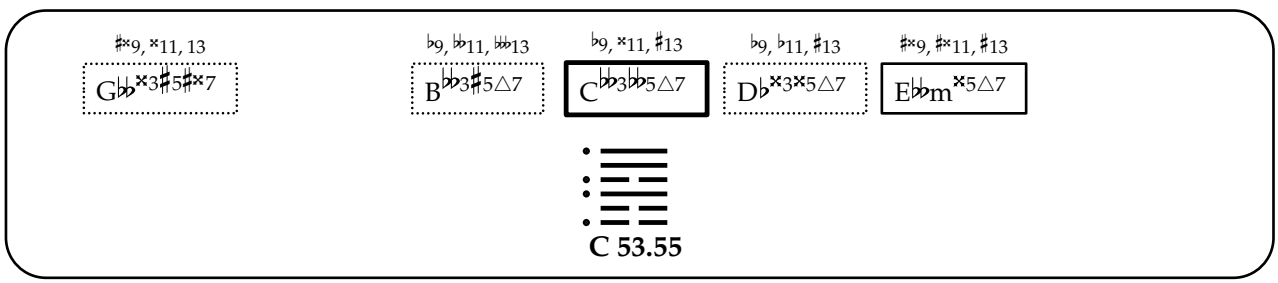
♯×9, ×11, 13
G♭♭×3♯5♯×7
♭9, ♭11, ♭♭♭13
B♭♭♭3♯5△7
♭9, ×11, ♯13
C♭♭3♭♭5△7
♭9, ♭11, ♯13
D♭×3×5△7
♯×9, ♯×11, ♯13
E♭♭m×5△7
C 53.55

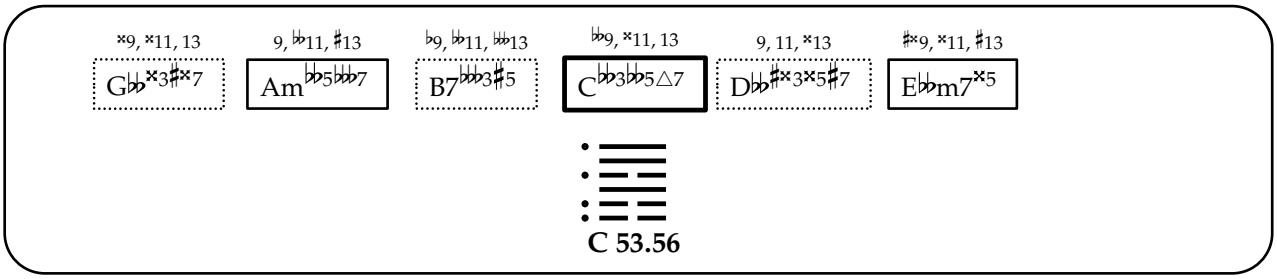

C 53.56

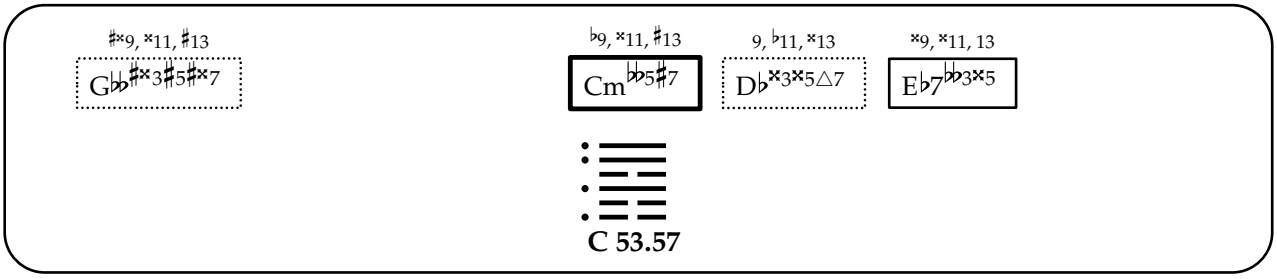

C 53.57

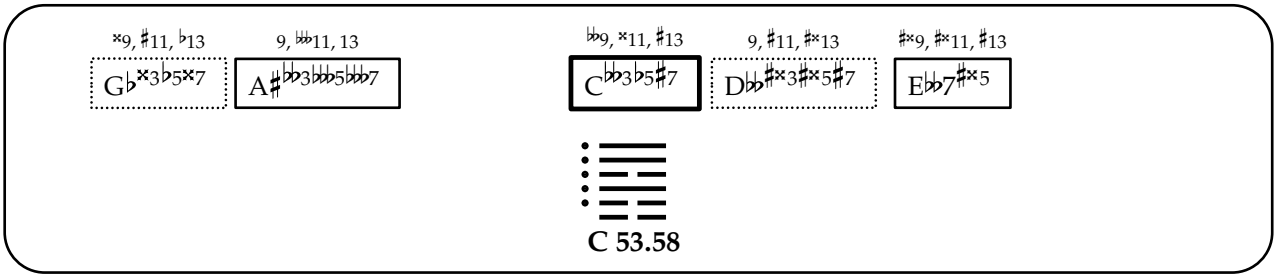

C 53.58

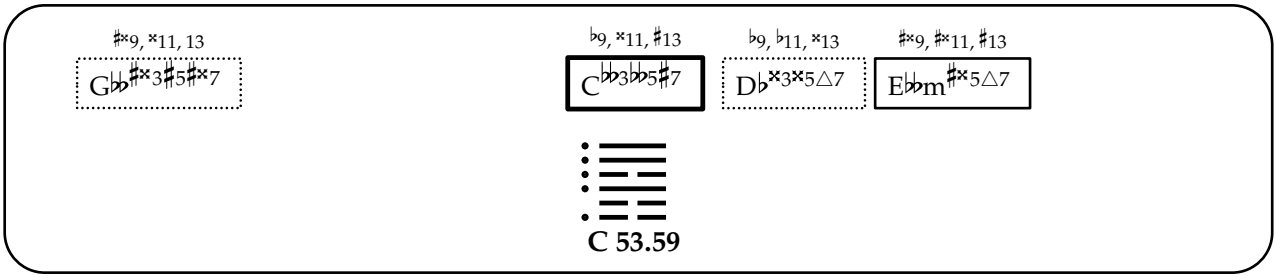

C 53.59

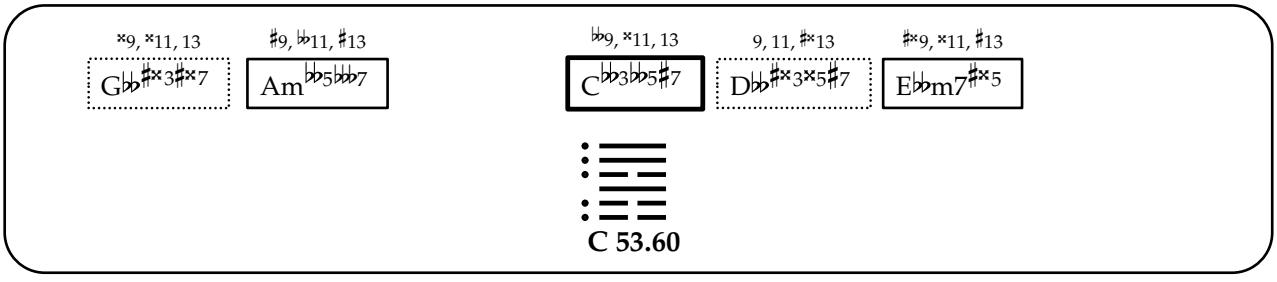

C 53.60

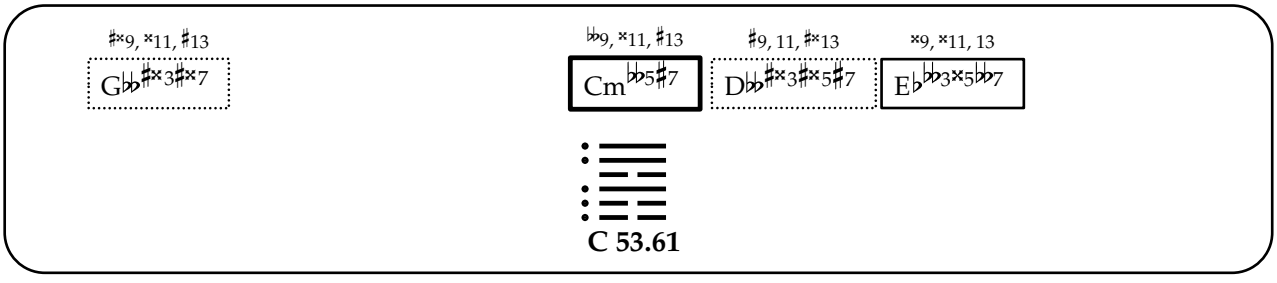

C 53.61

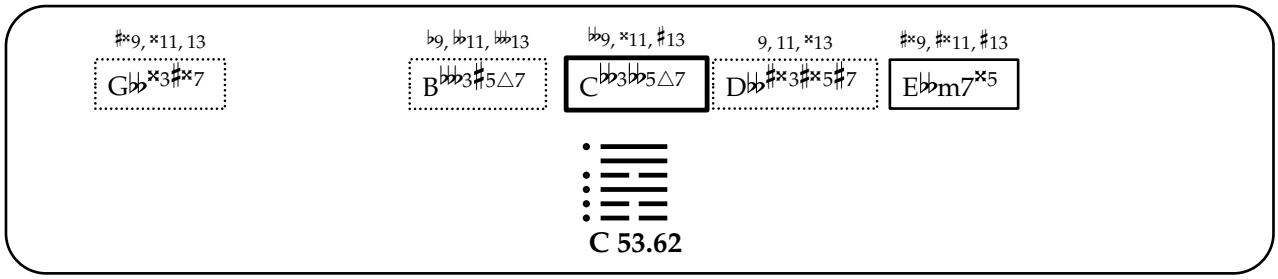
♯×9, ×11, 13
G♭♭×3♯×7
♭9, ♭11, 𝄫13
B𝄫3♯5△7
♭♭9, ×11, ♯13
C♭♭3♭♭5△7
9, 11, ×13
D♭♭♯×3♯×5♯7
♯×9, ♯×11, ♯13
E♭♭m7×5
C 53.62

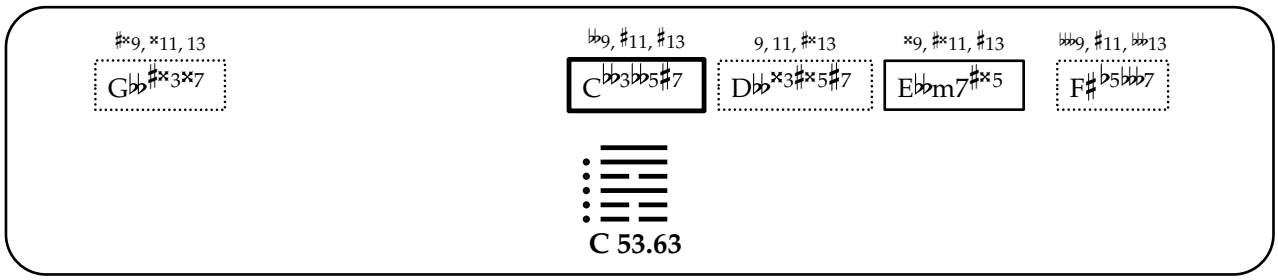
♯×9, ×11, 13
G♭♭♯×3×7
♭♭9, ♯11, ♯13
C♭♭3♭♭5♯7
9, 11, ♯×13
D♭♭×3♯×5♯7
×9, ♯×11, ♯13
E♭♭m7♯×5
𝄫9, ♯11, 𝄫13
F♯♭5𝄫7
C 53.63

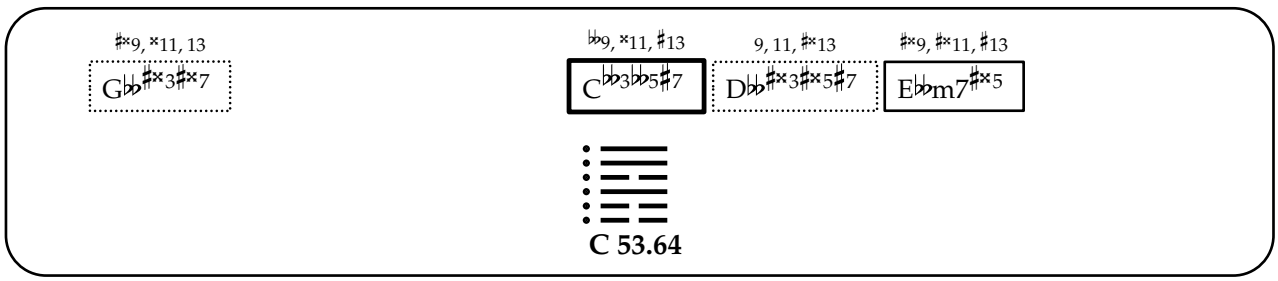
♯×9, ×11, 13
G♭♭♯×3♯×7
♭♭9, ×11, ♯13
C♭♭3♭♭5♯7
9, 11, ♯×13
D♭♭♯×3♯×5♯7
♯×9, ♯×11, ♯13
E♭♭m7♯×5
C 53.64

歸妹

54. Gui Mei

[The Marrying Maiden, Young Woman Marries]

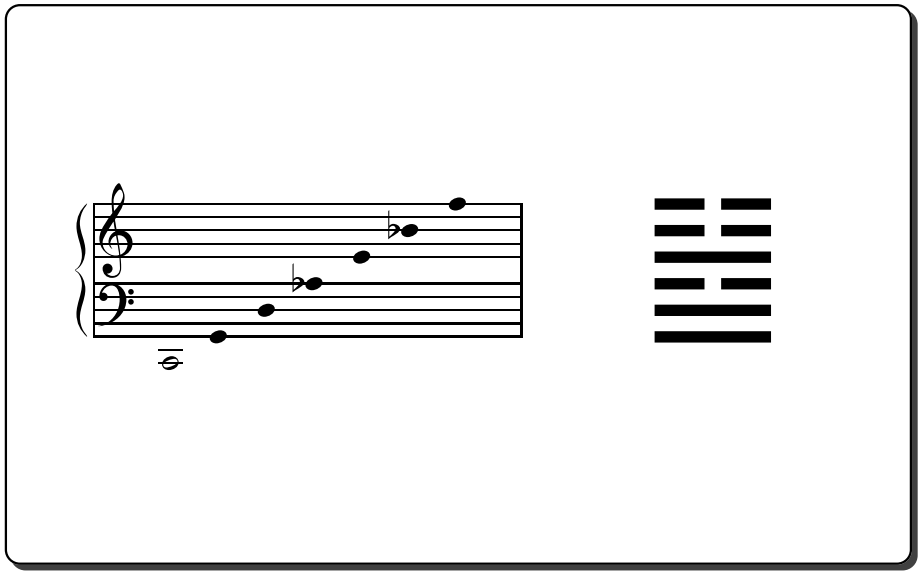

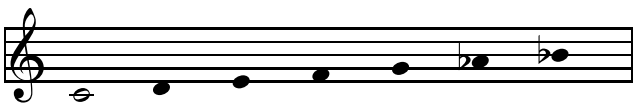

C 54.01

A♭ 1.02

E 2.07

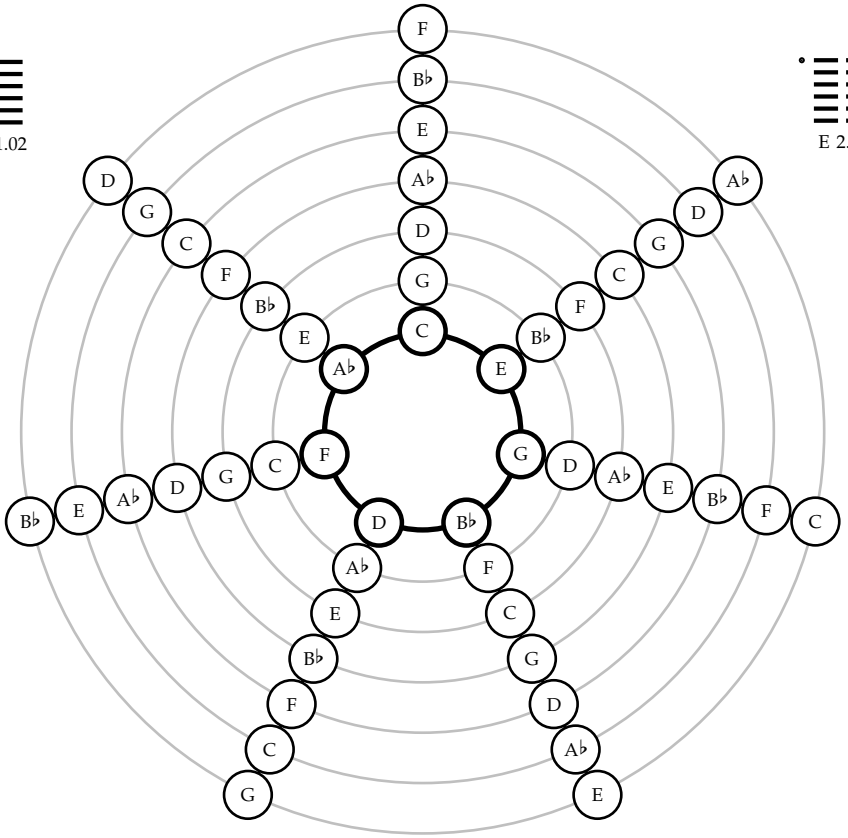

F 5.01

G 36.01

D 7.01

B♭ 14.01

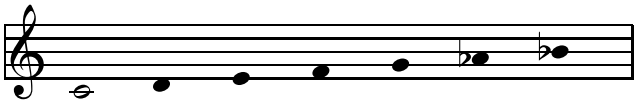

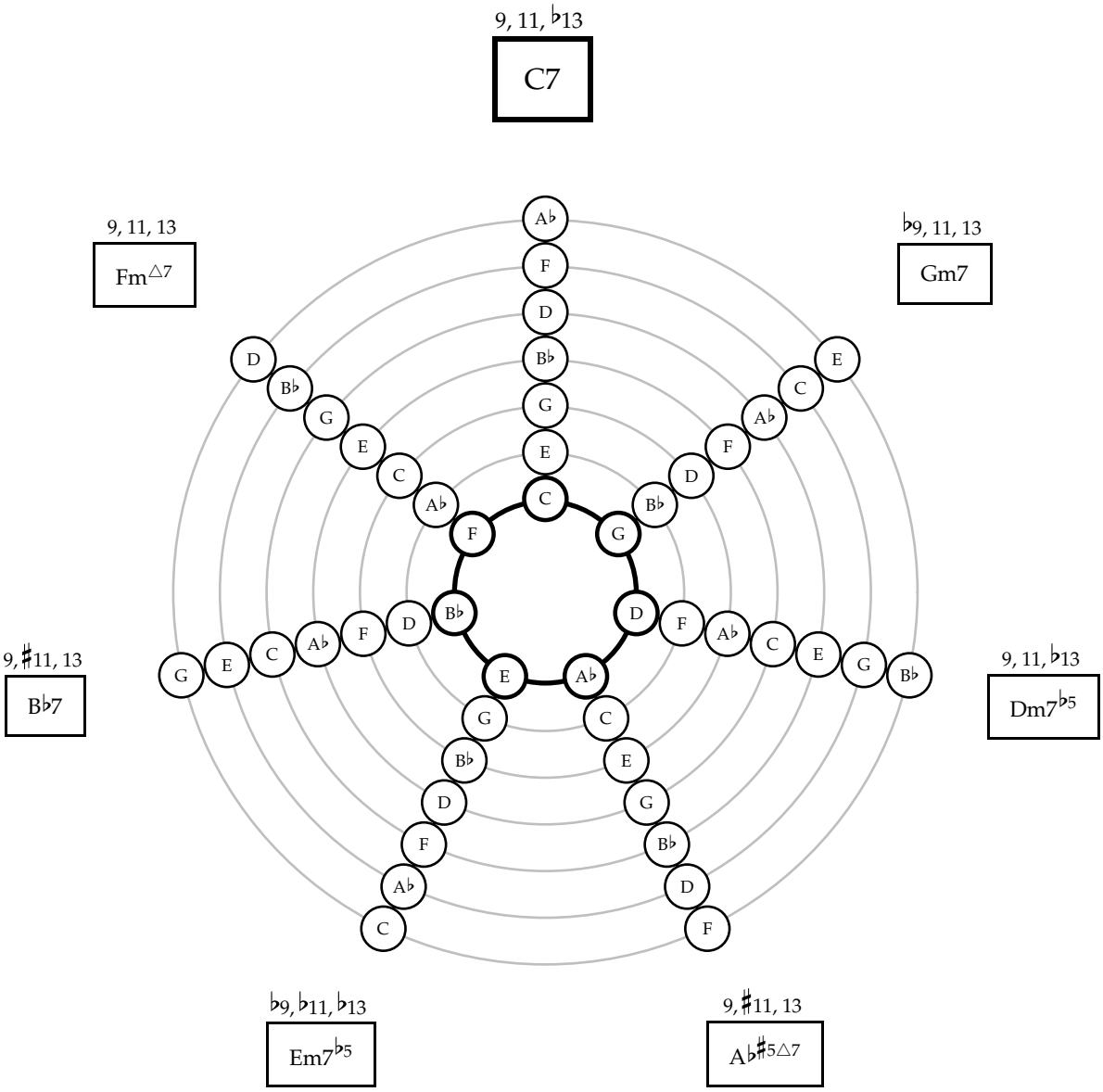
9, 11, ♭13
C7
9, 11, 13
Fm△7
♭9, 11, 13
Gm7
9, ♯11, 13
B♭7
9, 11, ♭13
Dm7♭5
♭9, ♭11, ♭13
Em7♭5
9, ♯11, 13
A♭♯5△7

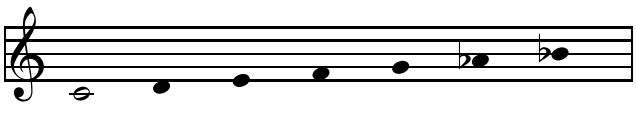

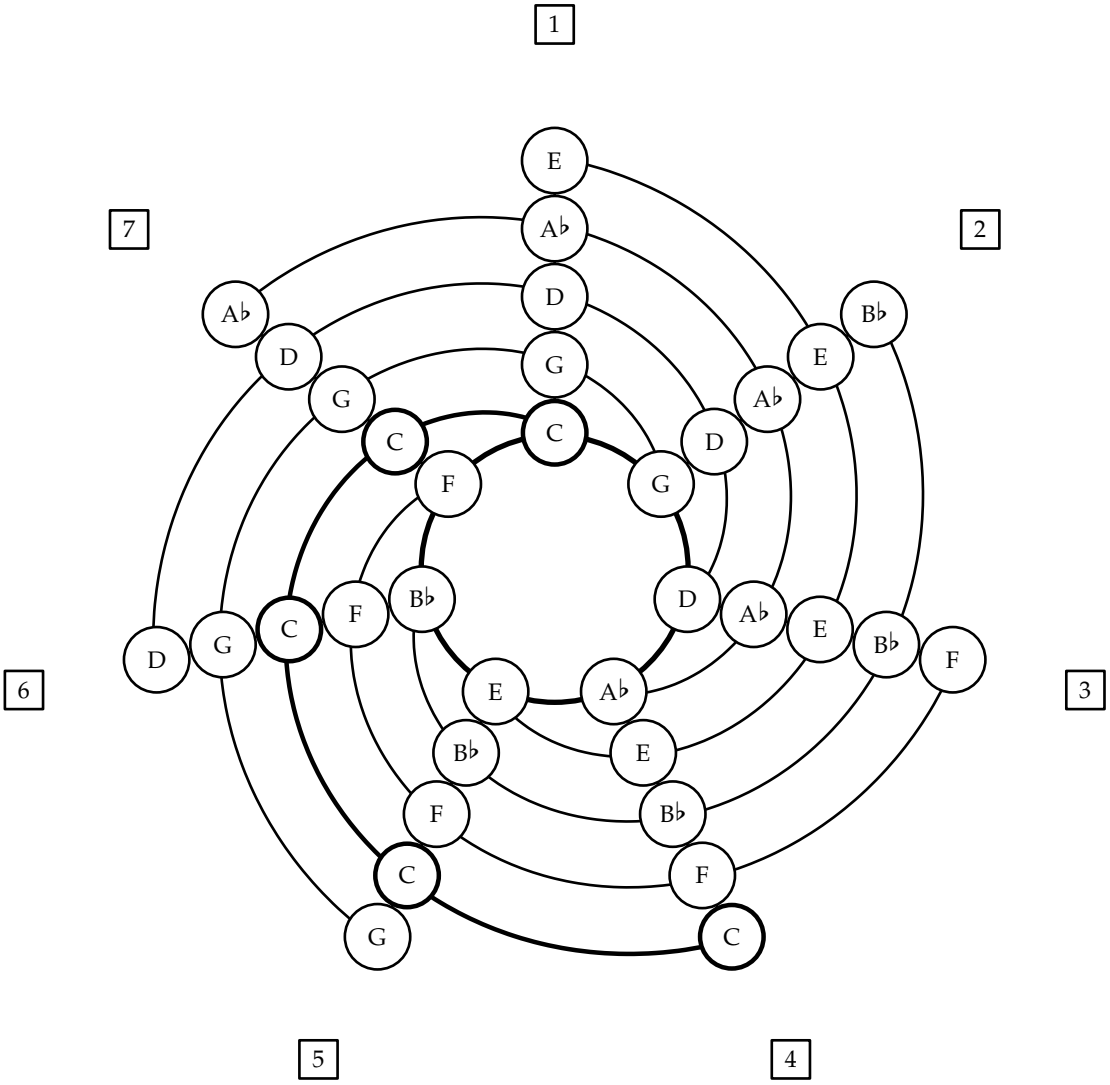
1
2
3
4
5
6
7
E
A♭
D
G
C
F
B♭
E
A♭
D
G
C
F
B♭
E
A♭
D
G
C
F
B♭
E
A♭
D
G
C
F
B♭
E
A♭
D
G
C

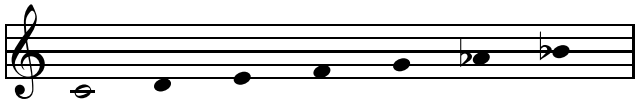

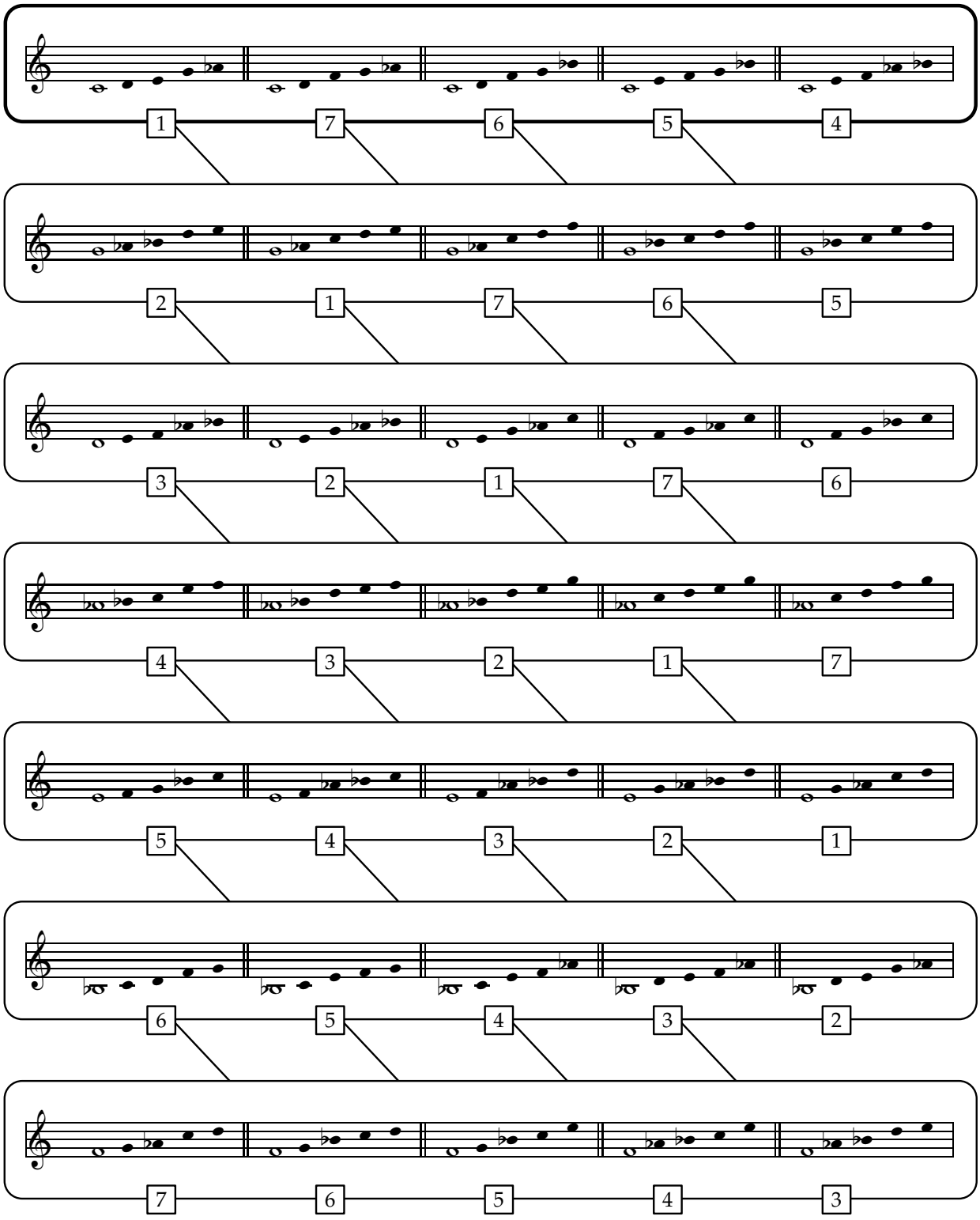
1 7 6 5 4
2 1 7 6 5
3 2 1 7 6
4 3 2 1 7
5 4 3 2 1
6 5 4 3 2
7 6 5 4 3

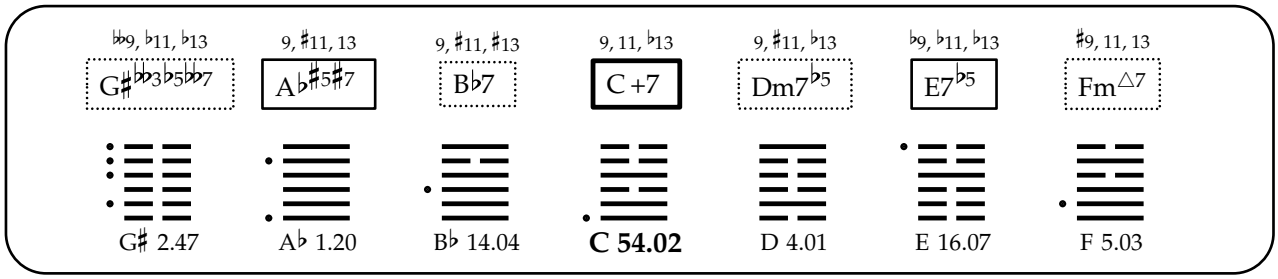
♭♭9, ♭11, ♭13
G♯♭♭3♭5♭♭7
9, ♯11, 13
A♭♯5♯7
9, ♯11, ♯13
B♭7
9, 11, ♭13
C +7
9, ♯11, ♭13
Dm7♭5
♭9, ♭11, ♭13
E7♭5
♯9, 11, 13
Fm△7
G♯ 2.47
A♭ 1.20
B♭ 14.04
C 54.02
D 4.01
E 16.07
F 5.03

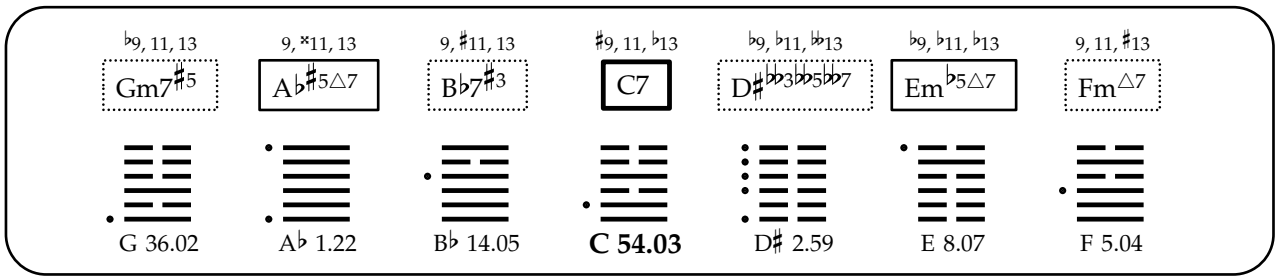
♭9, 11, 13
Gm7♯5
9, ×11, 13
A♭♯5△7
9, ♯11, 13
B♭7♯3
♯9, 11, ♭13
C7
♭9, ♭11, ♭♭13
D♯♭♭3♭♭5♭♭7
♭9, ♭11, ♭13
Em♭5△7
9, 11, ♯13
Fm△7
G 36.02
A♭ 1.22
B♭ 14.05
C 54.03
D♯ 2.59
E 8.07
F 5.04

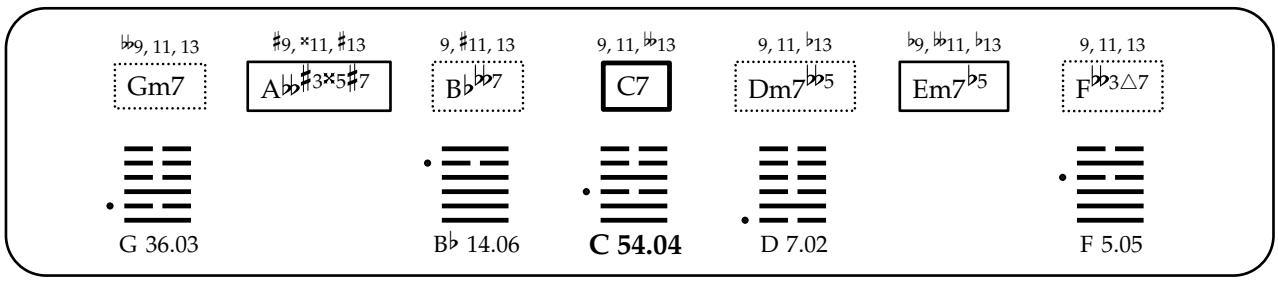
♭♭9, 11, 13
Gm7
♯9, ×11, ♯13
A♭♭♯3×5♯7
9, ♯11, 13
B♭♭♭7
9, 11, ♭♭13
C7
9, 11, ♭13
Dm7♭♭5
♭9, ♭♭11, ♭13
Em7♭5
9, 11, 13
F♭♭3△7
G 36.03
B♭ 14.06
C 54.04
D 7.02
F 5.05

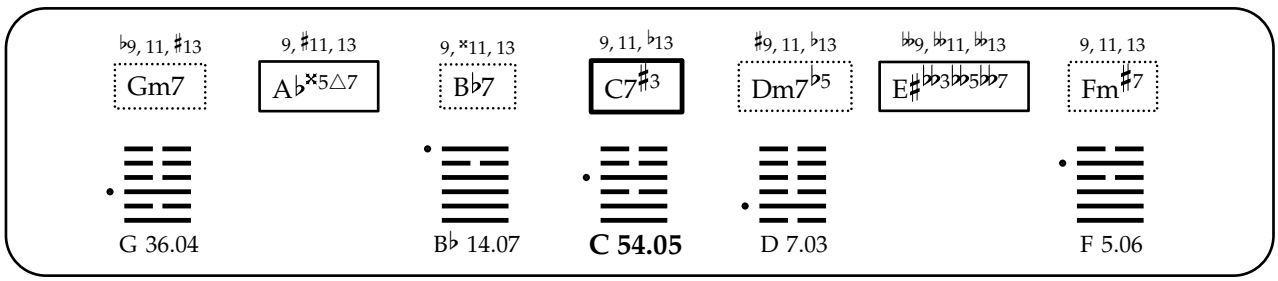
♭9, 11, ♯13
Gm7
9, ♯11, 13
A♭×5△7
9, ×11, 13
B♭7
9, 11, ♭13
C7♯3
♯9, 11, ♭13
Dm7♭5
♭♭9, ♭♭11, ♭♭13
E♯♭♭3♭♭5♭♭7
9, 11, 13
Fm♯7
G 36.04
B♭ 14.07
C 54.05
D 7.03
F 5.06

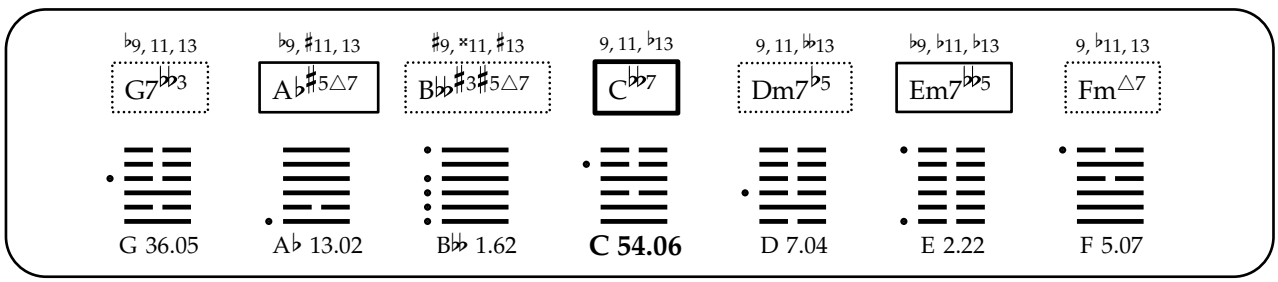
♭9, 11, 13
G7♭♭3
♭9, ♯11, 13
A♭♯5△7
♯9, ×11, ♯13
B♭♭♯3♯5△7
9, 11, ♭13
C♭♭7
9, 11, ♭♭13
Dm7♭5
♭9, ♭11, ♭13
Em7♭♭5
9, ♭11, 13
Fm△7
G 36.05
A♭ 13.02
B♭♭ 1.62
C 54.06
D 7.04
E 2.22
F 5.07

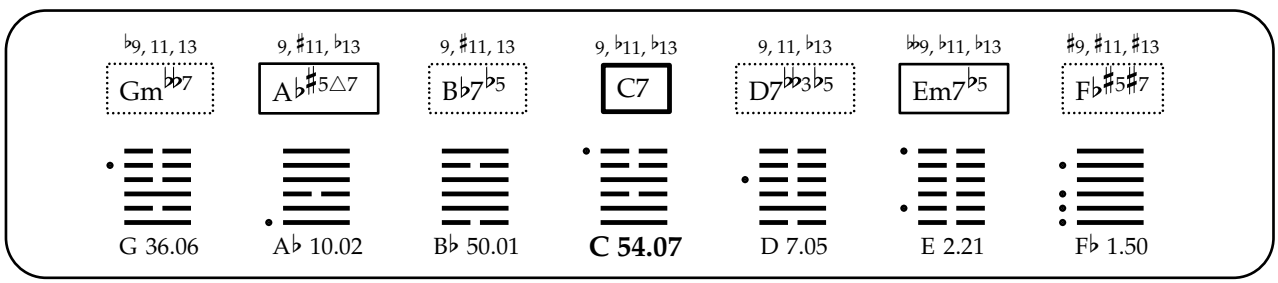
♭9, 11, 13
Gm♭♭7
9, ♯11, ♭13
A♭♯5△7
9, ♯11, 13
B♭7♭5
9, ♭11, ♭13
C7
9, 11, ♭13
D7♭♭3♭5
♭♭9, ♭11, ♭13
Em7♭5
♯9, ♯11, ♯13
F♭♯5♯7
G 36.06
A♭ 10.02
B♭ 50.01
C 54.07
D 7.05
E 2.21
F♭ 1.50

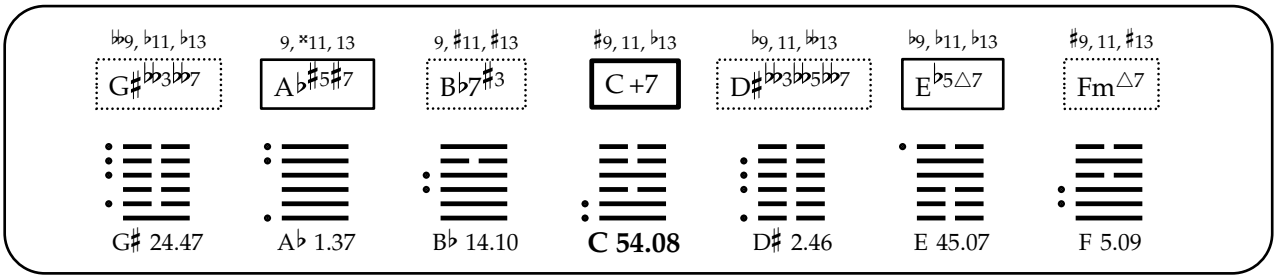
♭♭9, ♭11, ♭13
G♯♭♭3♭♭7
9, ×11, 13
A♭♯5♯7
9, ♯11, ♯13
B♭7♯3
♯9, 11, ♭13
C +7
♭9, 11, ♭♭13
D♯♭♭3♭♭5♭♭7
♭9, ♭11, ♭13
E♭5△7
♯9, 11, ♯13
Fm△7
G♯ 24.47
A♭ 1.37
B♭ 14.10
C 54.08
D♯ 2.46
E 45.07
F 5.09

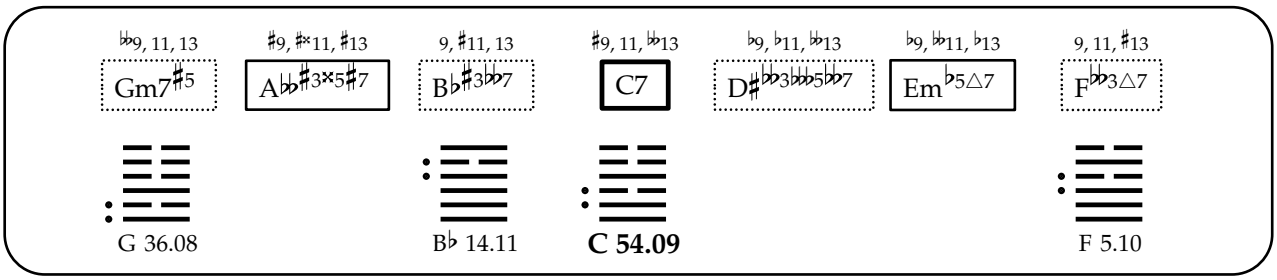
♭♭9, 11, 13
Gm7♯5
♯9, ♯×11, ♯13
A♭♭♯3×5♯7
9, ♯11, 13
B♭♯3♭♭7
♯9, 11, ♭♭13
C7
♭9, ♭11, ♭♭13
D♯♭♭3♭♭♭5♭♭7
♭9, ♭♭11, ♭13
Em♭5△7
9, 11, ♯13
F♭♭3△7
G 36.08
B♭ 14.11
C 54.09
F 5.10

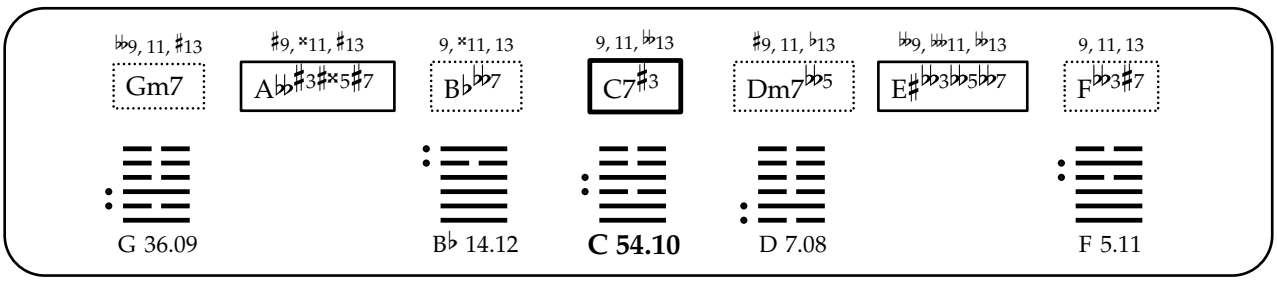
♭♭9, 11, ♯13
Gm7
♯9, ×11, ♯13
A♭♭♯3♯×5♯7
9, ×11, 13
B♭♭♭7
9, 11, ♭♭13
C7♯3
♯9, 11, ♭13
Dm7♭♭5
♭♭9, ♭♭11, ♭♭13
E♯♭♭3♭♭♭5♭♭7
9, 11, 13
F♭♭3♯7
G 36.09
B♭ 14.12
C 54.10
D 7.08
F 5.11

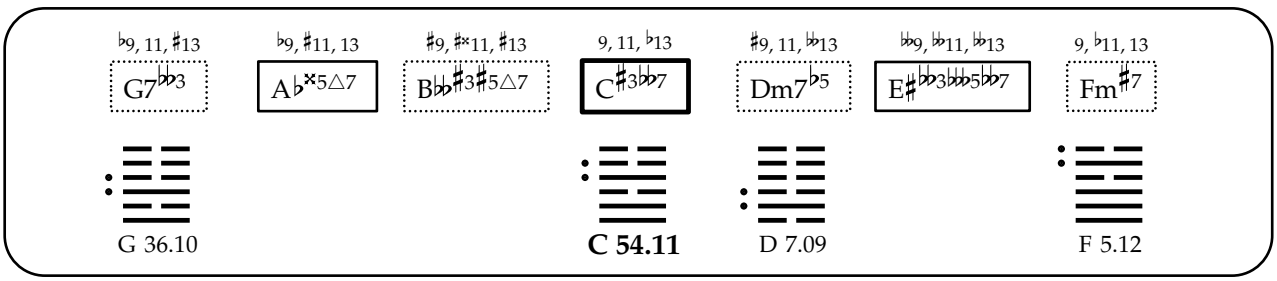
♭9, 11, ♯13
G7♭♭3
♭9, ♯11, 13
A♭×5△7
♯9, ♯×11, ♯13
B♭♭♯3♯5△7
9, 11, ♭13
C♯3♭♭7
♯9, 11, ♭♭13
Dm7♭5
♭♭9, ♭♭11, ♭♭13
E♯♭♭3♭♭♭5♭♭7
9, ♭11, 13
Fm♯7
G 36.10
C 54.11
D 7.09
F 5.12

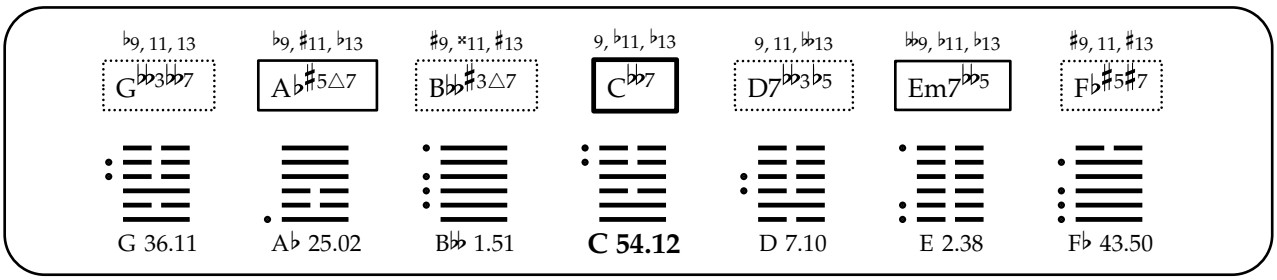
♭9, 11, 13
G♭♭3♭♭7
♭9, ♯11, ♭13
A♭♯5△7
♯9, ×11, ♯13
B♭♭♯3△7
9, ♭11, ♭13
C♭♭7
9, 11, ♭♭13
D7♭♭3♭5
♭♭9, ♭11, ♭13
Em7♭♭5
♯9, 11, ♯13
F♭♯5♯7
G 36.11
A♭ 25.02
B♭♭ 1.51
C 54.12
D 7.10
E 2.38
F♭ 43.50

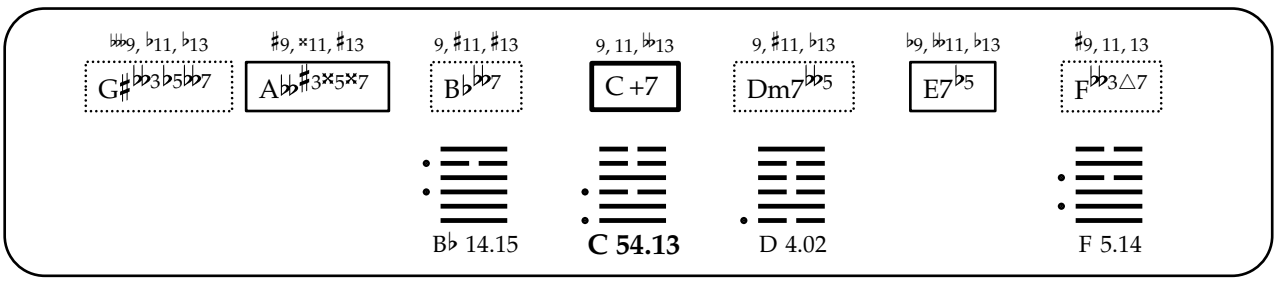
♭♭♭9, ♭11, ♭13
G♯♭♭3♭5♭♭7
♯9, ×11, ♯13
A♭♭♯3×5×7
9, ♯11, ♯13
B♭♭♭7
9, 11, ♭♭13
C +7
9, ♯11, ♭13
Dm7♭♭5
♭9, ♭♭11, ♭13
E7♭5
♯9, 11, 13
F♭♭3△7
B♭ 14.15
C 54.13
D 4.02
F 5.14

♭9, 11, ♯13 | 9, ×11, 13 | 9, ×11, 13 | ♯9, 11, ♭13 | 9, ♭11, 𝄫13 | ♭9, 𝄫11, 𝄫13 | 9, 11, ♯13

Gm7♯5 | A♭×5△7 | B♭7♯3 | **C7♯3** | D♯𝄫3𝄫5𝄫7 | E♯7𝄫3𝄫5 | Fm♯7

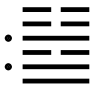

G 36.13 | B♭ 14.16 | **C 54.14** | D♯ 7.59 | F 5.15

𝄫9, 11, 13 | 9, ×11, ♯13 | ♯9, ×11, ♯13 | 9, 11, 𝄫13 | 9, 11, 𝄫13 | ♭9, 𝄫11, ♭13 | 9, ♭11, 13

G7𝄫3 | A𝄫♯3×5♯7 | B𝄫7♯3♯5 | **C𝄫7** | Dm7𝄫5 | Em7𝄫5 | F𝄫3△7

G 36.14 | B𝄫 14.62 | **C 54.15** | D 7.13 | F 5.16

♭9, 11, ♯13 | 9, ♯11, ♭13 | 9, ×11, 13 | 9, ♭11, ♭13 | ♯9, 11, ♭13 | ♭♭9, 𝄫11, 𝄫13 | ♯9, ♯11, ♯13

Gm𝄫7 | A♭×5△7 | B♭7♭5 | **C7♯3** | D7𝄫3♭5 | E♯𝄫3𝄫5𝄫7 | F♭♯5×7

G 36.15 | B♭ 50.07 | **C 54.16** | D 7.14

𝄫9, 11, ♭13 | 9, ♯11, 13 | 9, ×11, ♯13 | 9, 11, ♭13 | ♯9, ♯11, ♭13 | ♭9, 𝄫11, ♭13 | ♯9, 11, 13

G♯𝄫3♭5𝄫7 | A♭×5♯7 | B♭7 | **C7♯3♯5** | Dm7♭5 | E♯m𝄫5𝄫7 | Fm♯7

G♯ 15.47 | B♭ 14.19 | **C 54.17** | D 4.03 | F 5.18

♭9, 11, 13 | ♭9, ×11, 13 | ♯9, ×11, ♯13 | ♯9, 11, ♭13 | ♭9, ♭11, 𝄫13 | ♭9, ♭11, ♭13 | 9, ♭11, ♯13

G7𝄫3♯5 | A♭♯5△7 | B𝄫×3♯5△7 | **C𝄫7** | D♯𝄫3𝄫5𝄫7 | Em𝄫5△7 | Fm△7

G 36.17 | A♭ 13.22 | **C 54.18** | E 8.22 | F 5.19

𝄫9, 11, 13 | ♯9, ×11, 13 | 9, ♯11, 13 | 9, ♭11, 𝄫13 | 9, 11, ♭13 | ♭9, 𝄫11, ♭13 | ♯9, ♯11, ♯13

Gm𝄫7 | A𝄫♯3×5♯7 | B♭𝄫5𝄫7 | **C7** | D7𝄫3𝄫5 | Em7♭5 | F♭m♯5♯7

G 36.18 | B♭ 50.06 | **C 54.19** | D 7.17 | F♭ 9.50

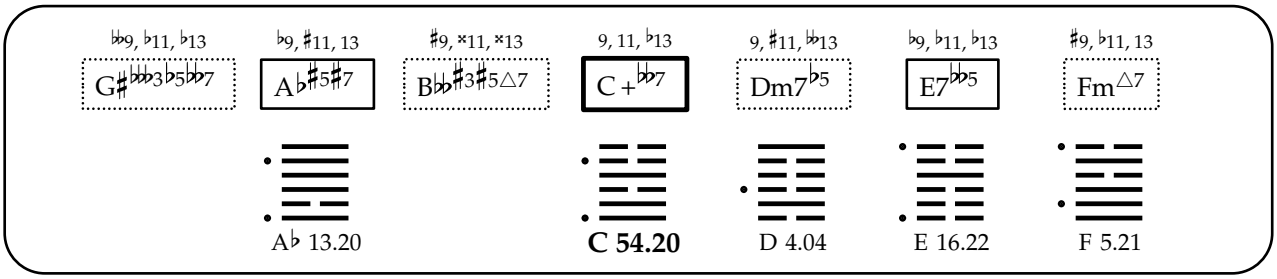
♭♭9, ♭11, ♭13
G♯♭♭♭3♭5♭♭7
♭9, ♯11, 13
A♭♯5♯7
♯9, ×11, ×13
B♭♭♯3♯5△7
9, 11, ♭13
C+♭♭7
9, ♯11, ♭♭13
Dm7♭5
♭9, ♭11, ♭13
E7♭♭5
♯9, ♭11, 13
Fm△7
A♭ 13.20
C 54.20
D 4.04
E 16.22
F 5.21

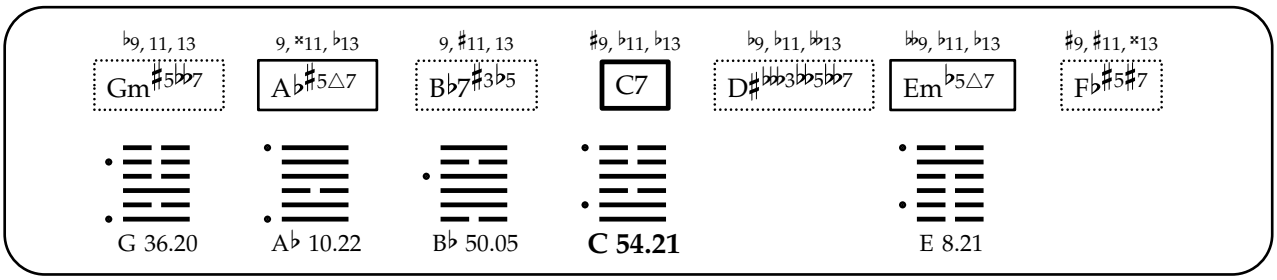
♭9, 11, 13
Gm♯5♭♭7
9, ×11, ♭13
A♭♯5△7
9, ♯11, 13
B♭7♯3♭5
♯9, ♭11, ♭13
C7
♭9, ♭11, ♭♭13
D♯♭♭♭3♭♭5♭♭7
♭♭9, ♭11, ♭13
Em♭5△7
♯9, ♯11, ×13
F♭♯5♯7
G 36.20
A♭ 10.22
B♭ 50.05
C 54.21
E 8.21

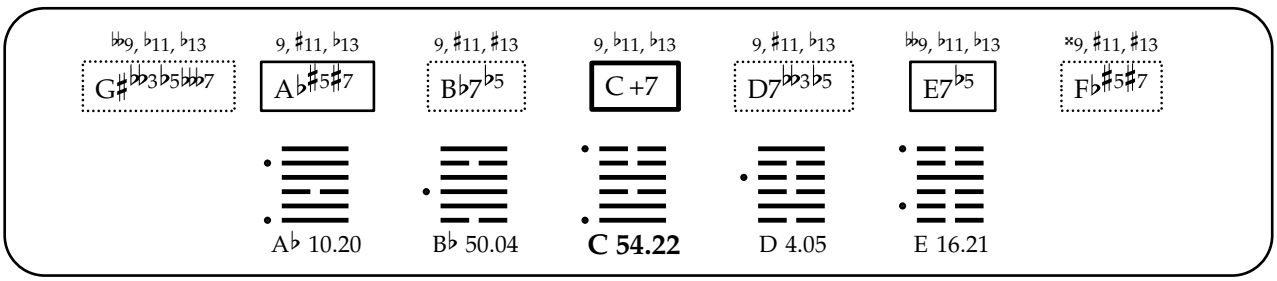
♭♭9, ♭11, ♭13
G♯♭♭3♭5♭♭♭7
9, ♯11, ♭13
A♭♯5♯7
9, ♯11, ♯13
B♭7♭5
9, ♭11, ♭13
C+7
9, ♯11, ♭13
D7♭♭3♭5
♭♭9, ♭11, ♭13
E7♭5
×9, ♯11, ♯13
F♭♯5♯7
A♭ 10.20
B♭ 50.04
C 54.22
D 4.05
E 16.21

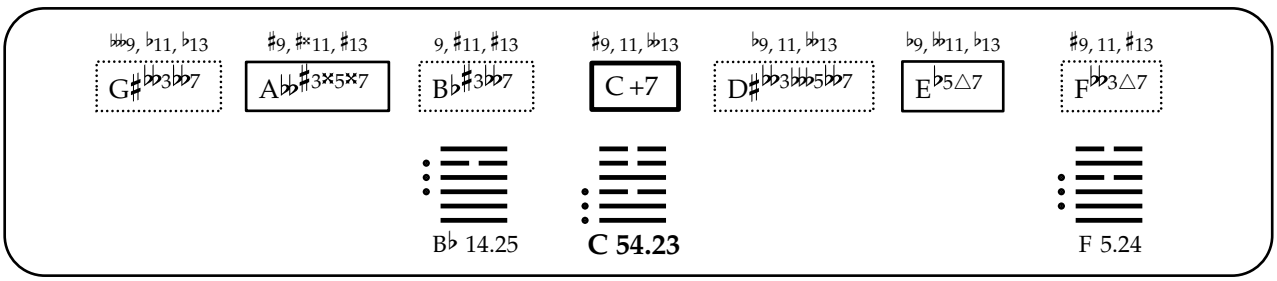
♭♭♭9, ♭11, ♭13
G♯♭♭3♭♭7
♯9, ♯×11, ♯13
A♭♭♯3×5×7
9, ♯11, ♯13
B♭♯3♭♭7
♯9, 11, ♭♭13
C+7
♭9, 11, ♭♭13
D♯♭♭3♭♭♭5♭♭7
♭9, ♭♭11, ♭13
E♭5△7
♯9, 11, ♯13
F♭♭3△7
B♭ 14.25
C 54.23
F 5.24

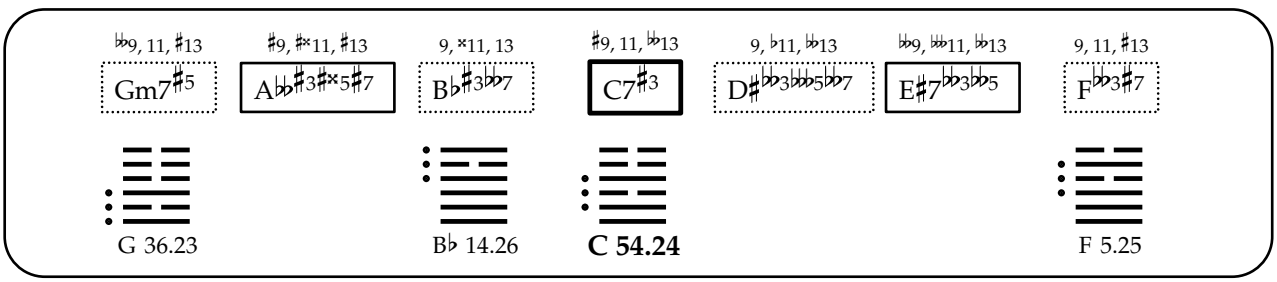
♭♭9, 11, ♯13
Gm7♯5
♯9, ♯×11, ♯13
A♭♭♯3♯×5♯7
9, ×11, 13
B♭♯3♭♭7
♯9, 11, ♭♭13
C7♯3
9, ♭11, ♭♭13
D♯♭♭3♭♭♭5♭♭7
♭♭9, ♭♭11, ♭♭13
E♯7♭♭3♭♭5
9, 11, ♯13
F♭♭3♯7
G 36.23
B♭ 14.26
C 54.24
F 5.25

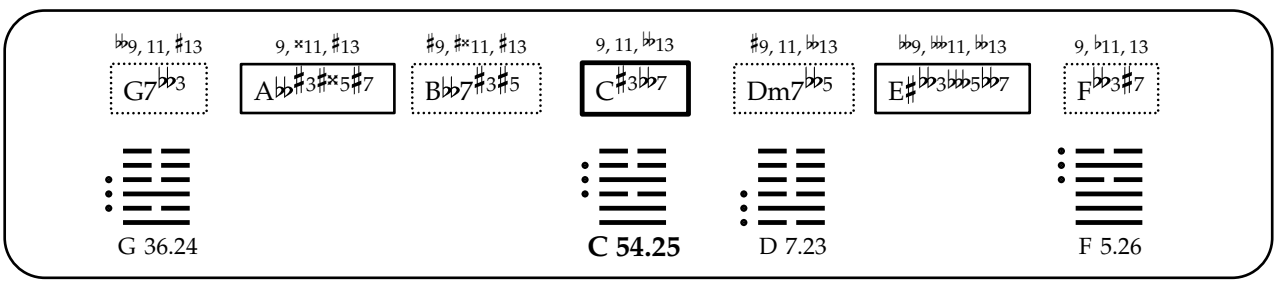
♭♭9, 11, ♯13
G7♭♭3
9, ×11, ♯13
A♭♭♯3♯×5♯7
♯9, ♯×11, ♯13
B♭♭7♯3♯5
9, 11, ♭♭13
C♯3♭♭7
♯9, 11, ♭♭13
Dm7♭♭5
♭♭9, ♭♭11, ♭♭13
E♯♭♭3♭♭♭5♭♭7
9, ♭11, 13
F♭♭3♯7
G 36.24
C 54.25
D 7.23
F 5.26

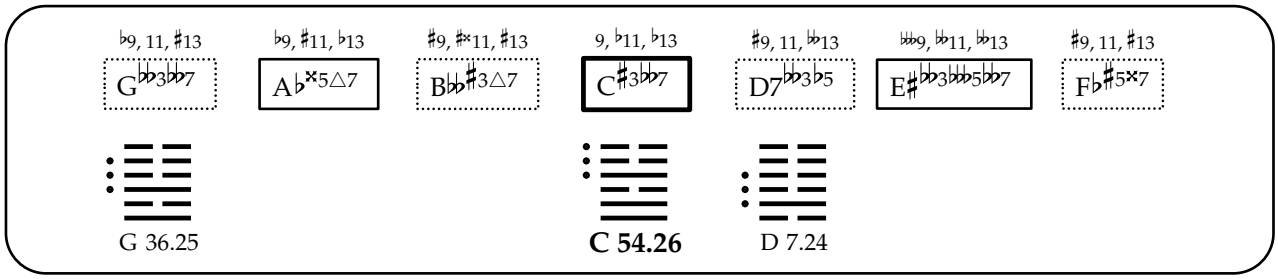
♭9, 11, ♯13
G♭♭3♭♭7
♭9, ♯11, ♭13
A♭×5△7
♯9, ♯×11, ♯13
B♭♭♯3△7
9, ♭11, ♭13
C♯3♭♭7
♯9, 11, ♭♭13
D7♭♭3♭5
♭♭♭9, ♭♭11, ♭♭13
E♯♭♭3♭♭♭5♭♭♭7
♯9, 11, ♯13
F♭♯5×7
G 36.25
C 54.26
D 7.24

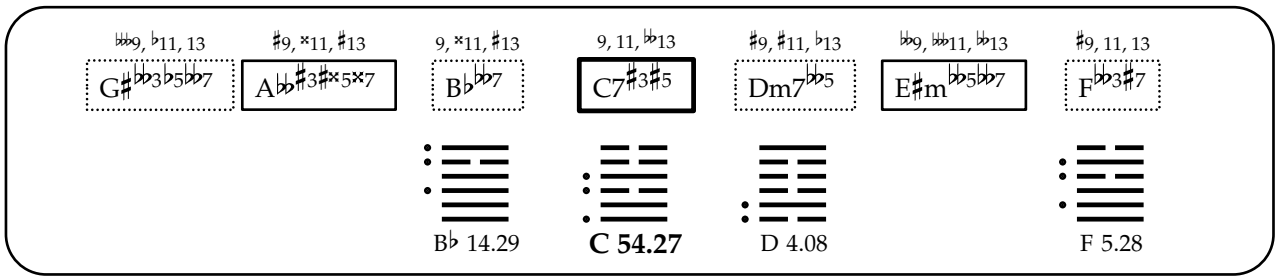
♭♭♭9, ♭11, 13
G♯♭♭3♭5♭♭7
♯9, ×11, ♯13
A♭♭♯3♯×5×7
9, ×11, ♯13
B♭♭♭7
9, 11, ♭♭13
C7♯3♯5
♯9, ♯11, ♭13
Dm7♭♭5
♭♭9, ♭♭♭11, ♭♭13
E♯m♭♭5♭♭7
♯9, 11, 13
F♭♭3♯7
B♭ 14.29
C 54.27
D 4.08
F 5.28

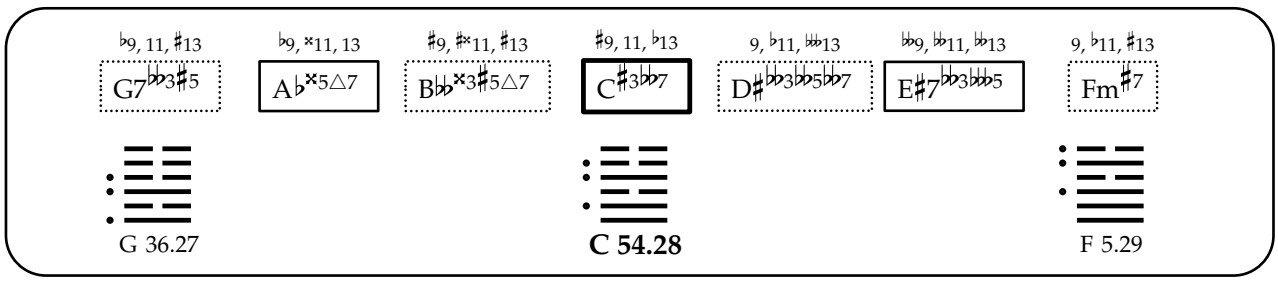
♭9, 11, ♯13
G7♭♭3♯5
♭9, ×11, 13
A♭×5△7
♯9, ♯×11, ♯13
B♭♭×3♯5△7
♯9, 11, ♭13
C♯3♭♭7
9, ♭11, ♭♭13
D♯♭♭3♭♭5♭♭7
♭♭9, ♭♭11, ♭♭13
E♯7♭♭3♭♭♭5
9, ♭11, ♯13
Fm♯7
G 36.27
C 54.28
F 5.29

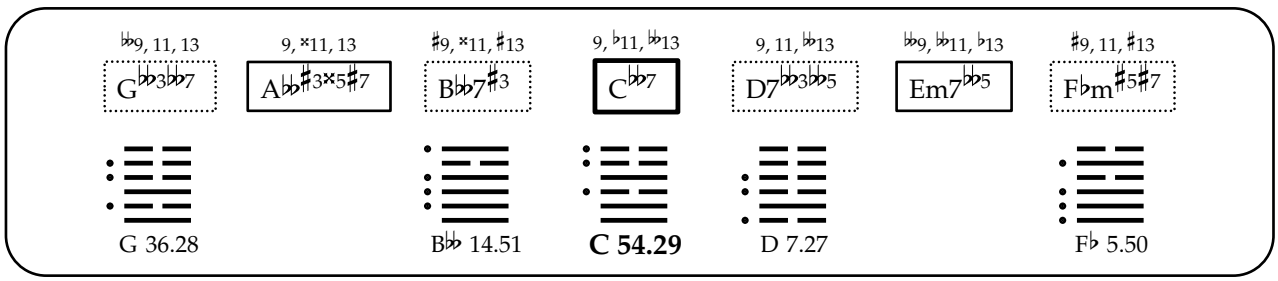
♭♭9, 11, 13
G♭♭3♭♭7
9, ×11, 13
A♭♭♯3×5♯7
♯9, ×11, ♯13
B♭♭7♯3
9, ♭11, ♭♭13
C♭♭7
9, 11, ♭♭13
D7♭♭3♭♭5
♭♭9, ♭♭11, ♭13
Em7♭♭5
♯9, 11, ♯13
F♭m♯5♯7
G 36.28
B♭♭ 14.51
C 54.29
D 7.27
F♭ 5.50

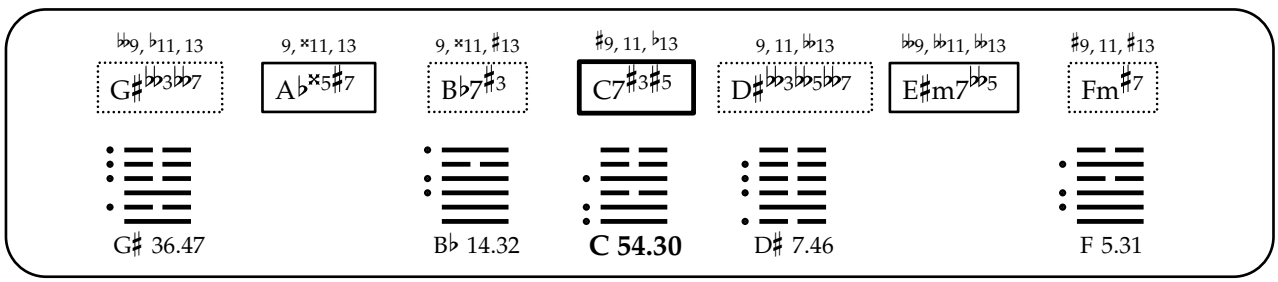
♭♭9, ♭11, 13
G♯♭♭3♭♭7
9, ×11, 13
A♭×5♯7
9, ×11, ♯13
B♭7♯3
♯9, 11, ♭13
C7♯3♯5
9, 11, ♭♭13
D♯♭♭3♭♭5♭♭7
♭♭9, ♭♭11, ♭♭13
E♯m7♭♭5
♯9, 11, ♯13
Fm♯7
G♯ 36.47
B♭ 14.32
C 54.30
D♯ 7.46
F 5.31

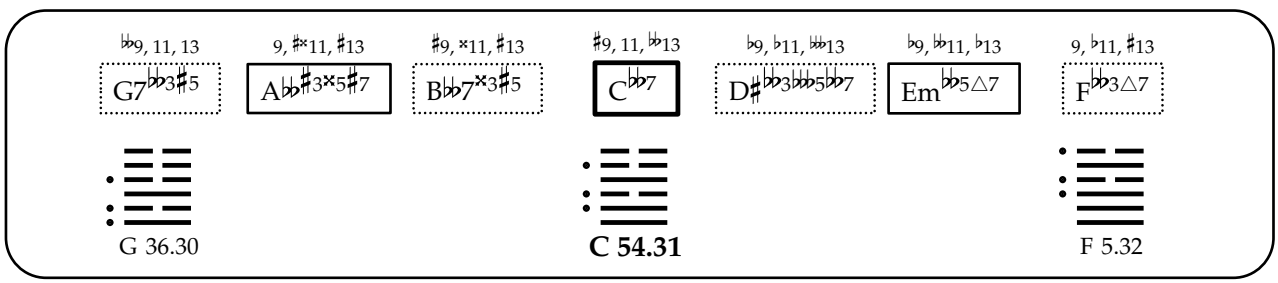
♭♭9, 11, 13
G7♭♭3♯5
9, ♯×11, ♯13
A♭♭♯3×5♯7
♯9, ×11, ♯13
B♭♭7×3♯5
♯9, 11, ♭♭13
C♭♭7
♭9, ♭11, ♭♭13
D♯♭♭3♭♭♭5♭♭7
♭9, ♭♭11, ♭13
Em♭♭5△7
9, ♭11, ♯13
F♭♭3△7
G 36.30
C 54.31
F 5.32

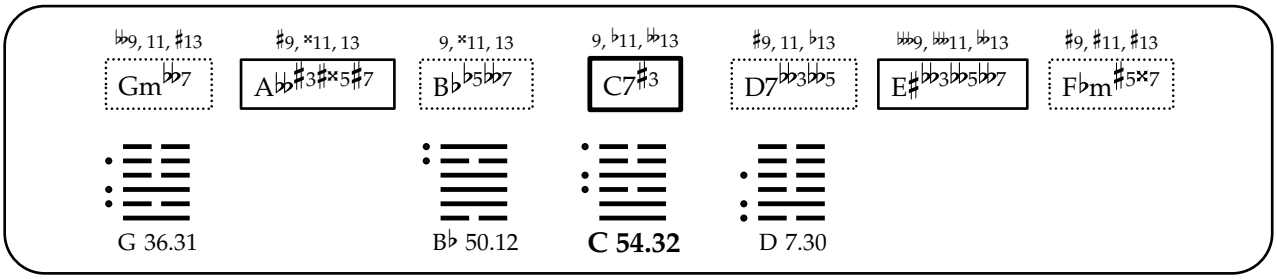
♭♭9, 11, ♯13
Gm♭♭7
♯9, ×11, 13
A♭♭♯3♯×5♯7
9, ×11, 13
B♭♭5♭♭7
9, ♭11, ♭♭13
C7♯3
♯9, 11, ♭13
D7♭♭3♭♭5
♭♭♭9, ♭♭♭11, ♭♭13
E♯♭♭3♭♭5♭♭7
♯9, ♯11, ♯13
F♭m♯5×7
G 36.31
B♭ 50.12
C 54.32
D 7.30

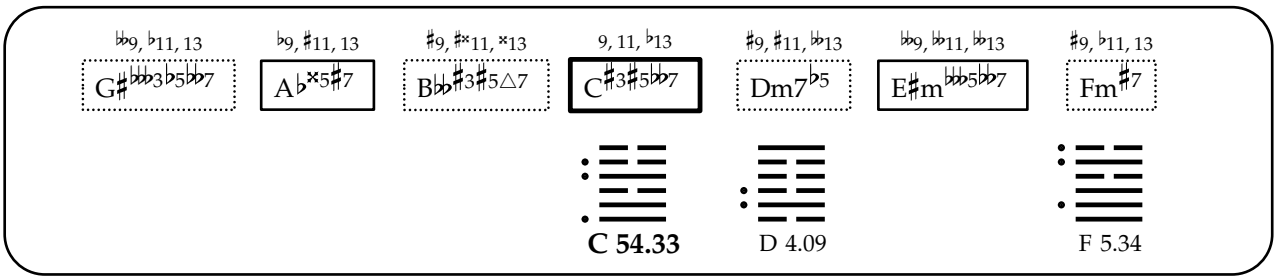
♭♭9, ♭11, 13
G♯♭♭♭3♭5♭♭7
♭9, ♯11, 13
A♭×5♯7
♯9, ♯×11, ×13
B♭♭♯3♯5△7
9, 11, ♭13
C♯3♯5♭♭7
♯9, ♯11, ♭♭13
Dm7♭5
♭♭9, ♭♭11, ♭♭13
E♯m♭♭♭5♭♭7
♯9, ♭11, 13
Fm♯7
C 54.33
D 4.09
F 5.34

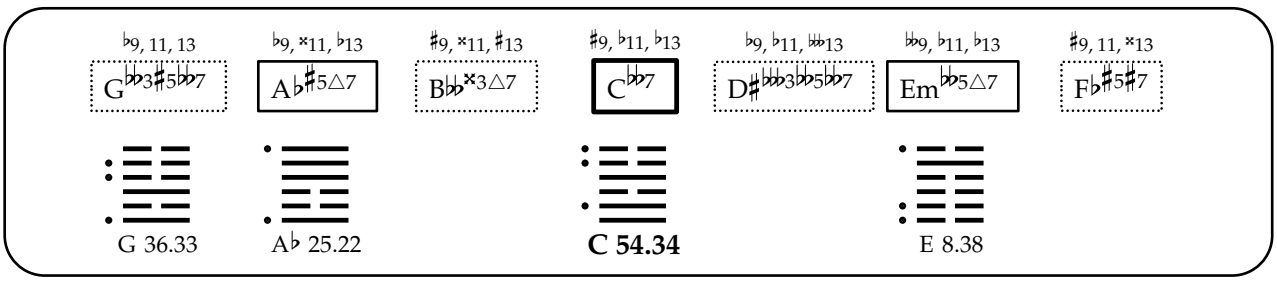
♭9, 11, 13
G♭♭3♯5♭♭7
♭9, ×11, ♭13
A♭♯5△7
♯9, ×11, ♯13
B♭♭×3△7
♯9, ♭11, ♭13
C♭♭7
♭9, ♭11, ♭♭13
D♯♭♭♭3♭♭5♭♭7
♭♭9, ♭11, ♭13
Em♭♭5△7
♯9, 11, ×13
F♭♯5♯7
G 36.33
A♭ 25.22
C 54.34
E 8.38

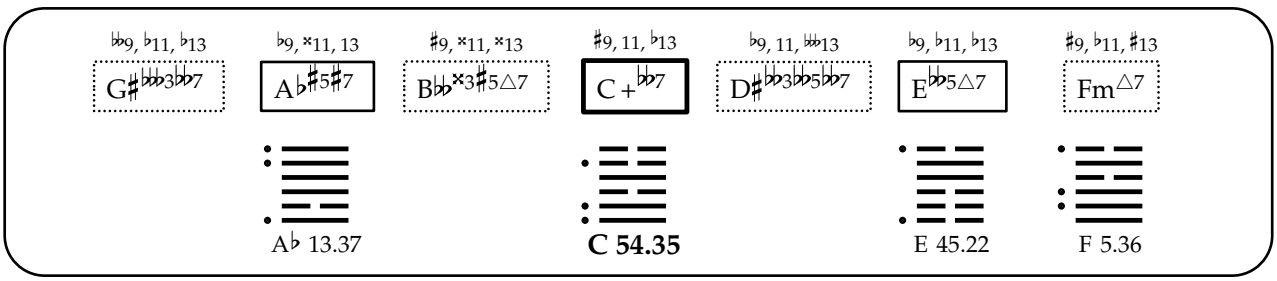
♭♭9, ♭11, ♭13
G♯♭♭♭3♭♭7
♭9, ×11, 13
A♭♯5♯7
♯9, ×11, ×13
B♭♭×3♯5△7
♯9, 11, ♭13
C+♭♭7
♭9, 11, ♭♭13
D♯♭♭3♭♭5♭♭7
♭9, ♭11, ♭13
E♭♭5△7
♯9, ♭11, ♯13
Fm△7
A♭ 13.37
C 54.35
E 45.22
F 5.36

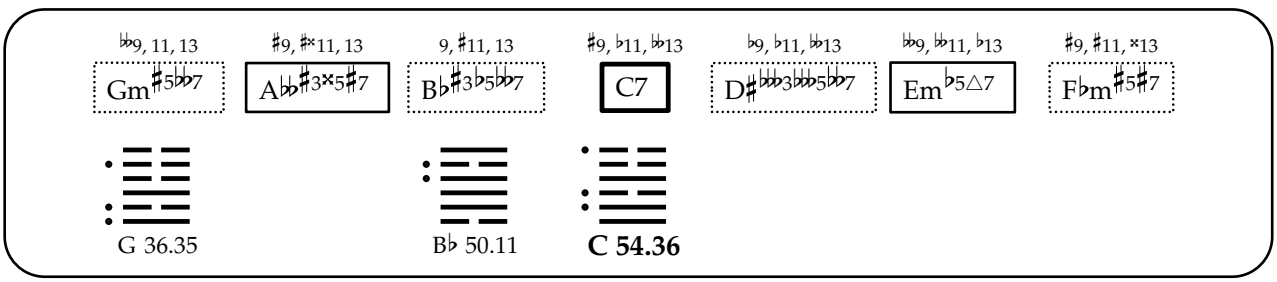
♭♭9, 11, 13
Gm♯5♭♭7
♯9, ♯×11, 13
A♭♭♯3×5♯7
9, ♯11, 13
B♭♯3♭5♭♭7
♯9, ♭11, ♭♭13
C7
♭9, ♭11, ♭♭13
D♯♭♭♭3♭♭♭5♭♭7
♭♭9, ♭♭11, ♭13
Em♭5△7
♯9, ♯11, ×13
F♭m♯5♯7
G 36.35
B♭ 50.11
C 54.36

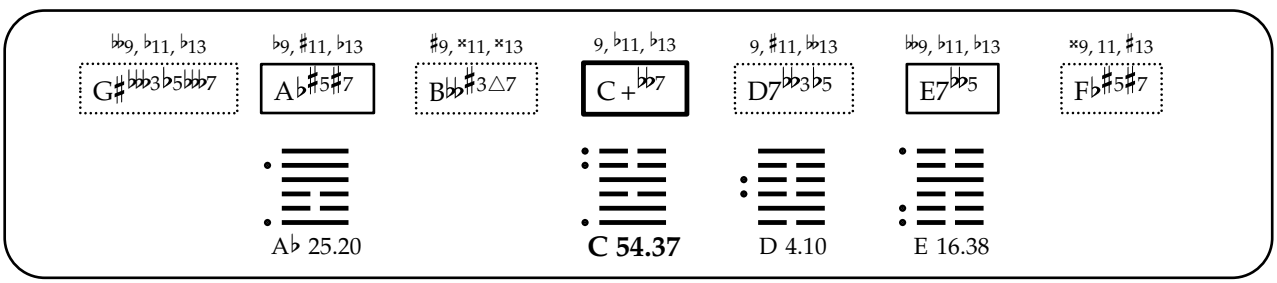
♭♭9, ♭11, ♭13
G♯♭♭♭3♭5♭♭7
♭9, ♯11, ♭13
A♭♯5♯7
♯9, ×11, ×13
B♭♭♯3△7
9, ♭11, ♭13
C+♭♭7
9, ♯11, ♭♭13
D7♭♭3♭5
♭♭9, ♭11, ♭13
E7♭♭5
×9, 11, ♯13
F♭♯5♯7
A♭ 25.20
C 54.37
D 4.10
E 16.38

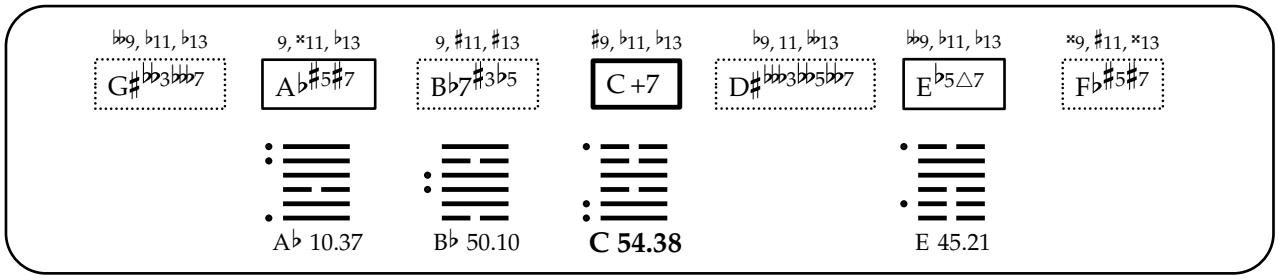
♭♭9, ♭11, ♭13
G♯♭♭3♭♭♭7
9, ×11, ♭13
A♭♯5♯7
9, ♯11, ♯13
B♭7♯3♭5
♯9, ♭11, ♭13
C +7
♭9, 11, ♭♭13
D♯♭♭♭3♭♭5♭♭7
♭♭9, ♭11, ♭13
E♭5△7
×9, ♯11, ×13
F♭♯5♯7
A♭ 10.37
B♭ 50.10
C 54.38
E 45.21

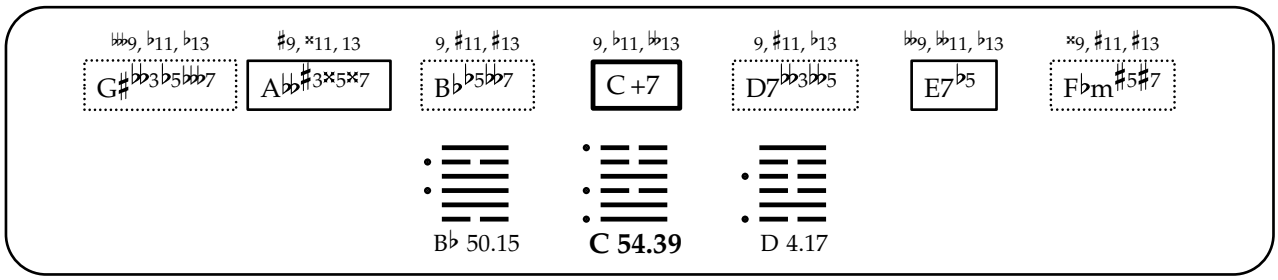
♭♭9, ♭11, ♭13
G♯♭♭3♭5♭♭♭7
♯9, ×11, 13
A♭♭♯3×5×7
9, ♯11, ♯13
B♭♭5♭♭7
9, ♭11, ♭♭13
C +7
9, ♯11, ♭13
D7♭♭3♭♭5
♭♭9, ♭♭11, ♭13
E7♭5
×9, ♯11, ♯13
F♭m♯5♯7
B♭ 50.15
C 54.39
D 4.17

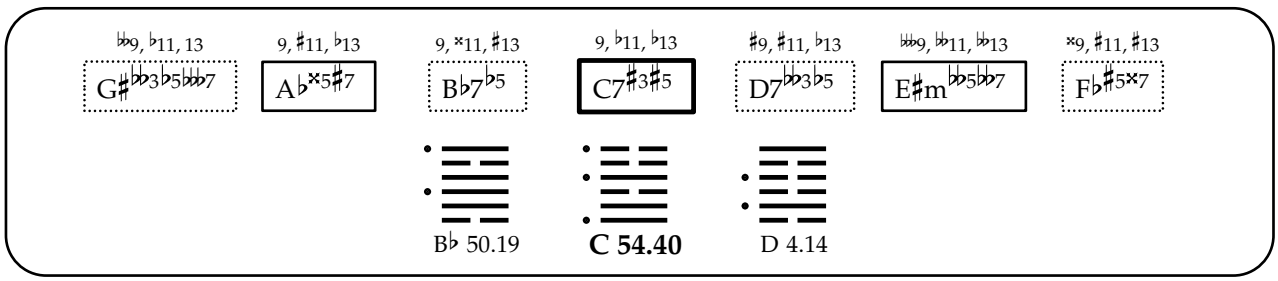
♭♭9, ♭11, 13
G♯♭♭3♭5♭♭♭7
9, ♯11, ♭13
A♭×5♯7
9, ×11, ♯13
B♭7♭5
9, ♭11, ♭13
C7♯3♯5
♯9, ♯11, ♭13
D7♭♭3♭5
♭♭♭9, ♭♭11, ♭♭13
E♯m♭♭5♭♭7
×9, ♯11, ♯13
F♭♯5×7
B♭ 50.19
C 54.40
D 4.14

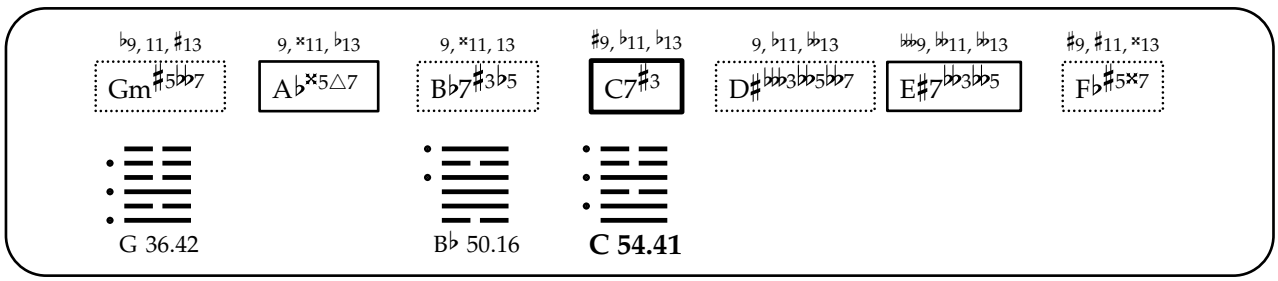
♭9, 11, ♯13
Gm♯5♭♭7
9, ×11, ♭13
A♭×5△7
9, ×11, 13
B♭7♯3♭5
♯9, ♭11, ♭13
C7♯3
9, ♭11, ♭♭13
D♯♭♭♭3♭♭5♭♭7
♭♭♭9, ♭♭11, ♭♭13
E♯7♭♭3♭♭5
♯9, ♯11, ×13
F♭♯5×7
G 36.42
B♭ 50.16
C 54.41

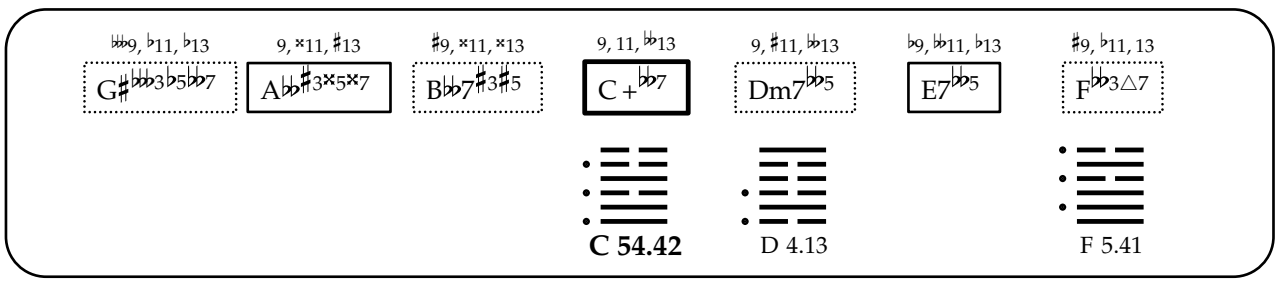
♭♭♭9, ♭11, ♭13
G♯♭♭♭3♭5♭♭♭7
9, ×11, ♯13
A♭♭♯3×5×7
♯9, ×11, ×13
B♭♭7♯3♯5
9, 11, ♭♭13
C +♭♭7
9, ♯11, ♭♭13
Dm7♭♭5
♭9, ♭♭11, ♭13
E7♭♭5
♯9, ♭11, 13
F♭♭3△7
C 54.42
D 4.13
F 5.41

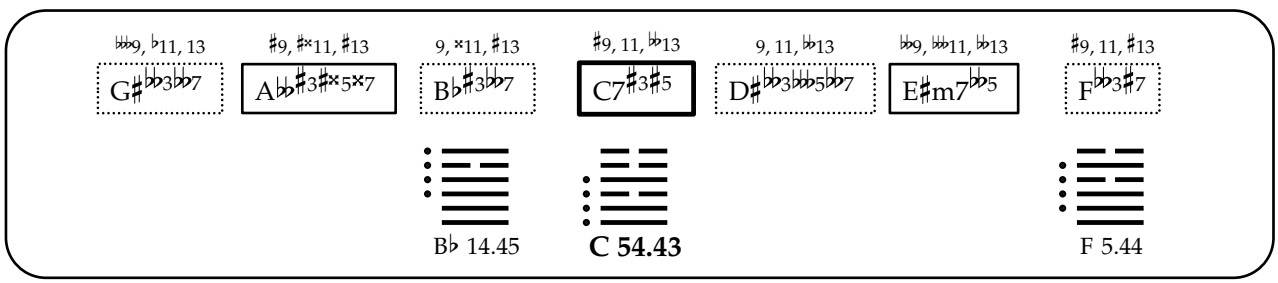
♭♭♭9, ♭11, 13
G♯♭♭♭3♭♭♭7
♯9, ♯×11, ♯13
A♭♭♯3♯×5×7
9, ×11, ♯13
B♭♯3♭♭♭7
♯9, 11, ♭♭13
C7♯3♯5
9, 11, ♭♭13
D♯♭♭♭3♭♭♭5♭♭♭7
♭♭9, ♭♭♭11, ♭♭13
E♯m7♭♭5
♯9, 11, ♯13
F♭♭♭3♯7
B♭ 14.45
C 54.43
F 5.44

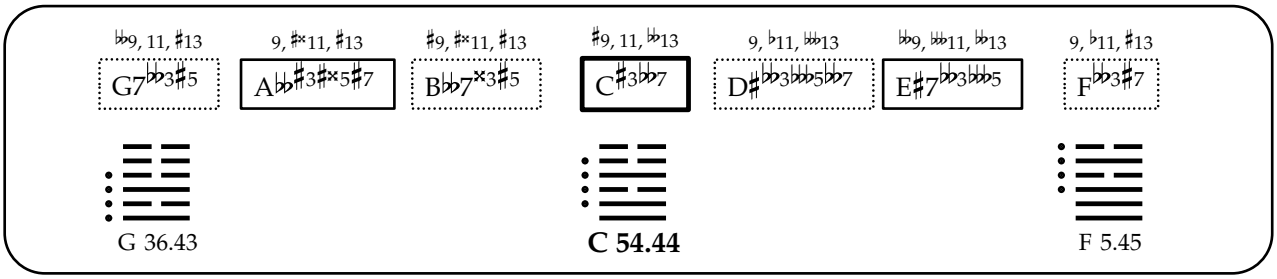

G 36.43 **C 54.44** F 5.45

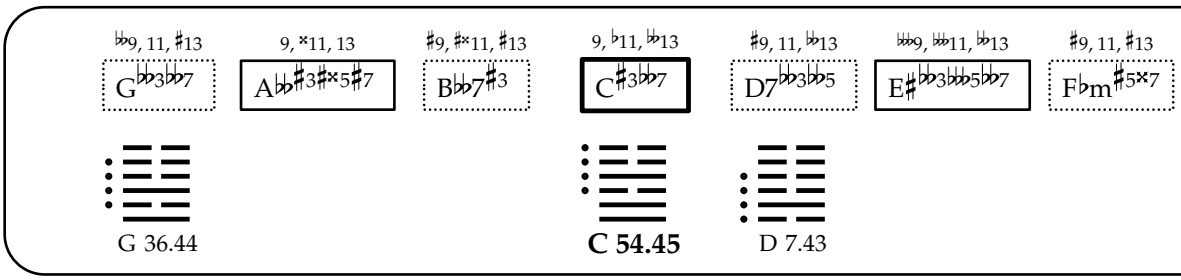

G 36.44 **C 54.45** D 7.43

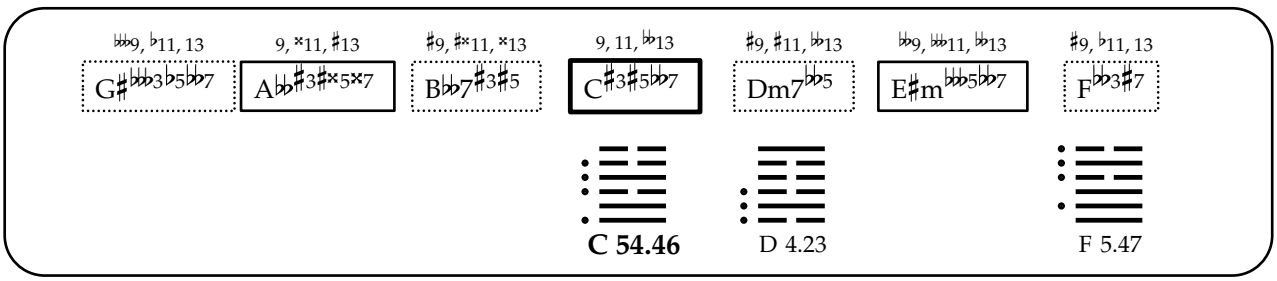

C 54.46 D 4.23 F 5.47

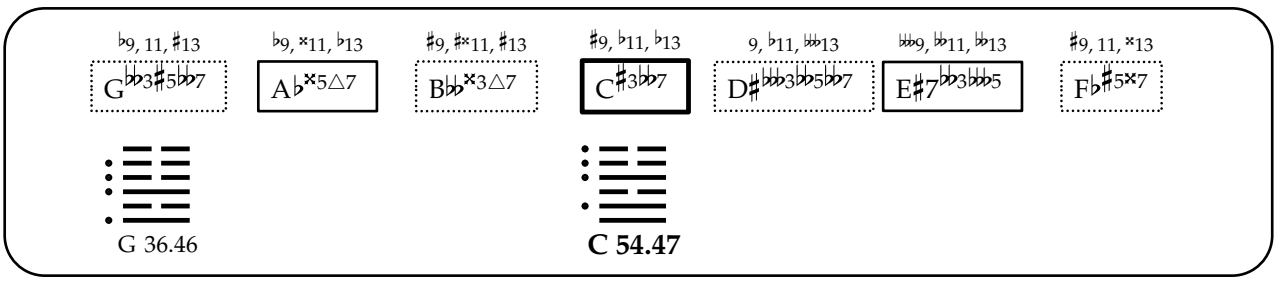

G 36.46 **C 54.47**

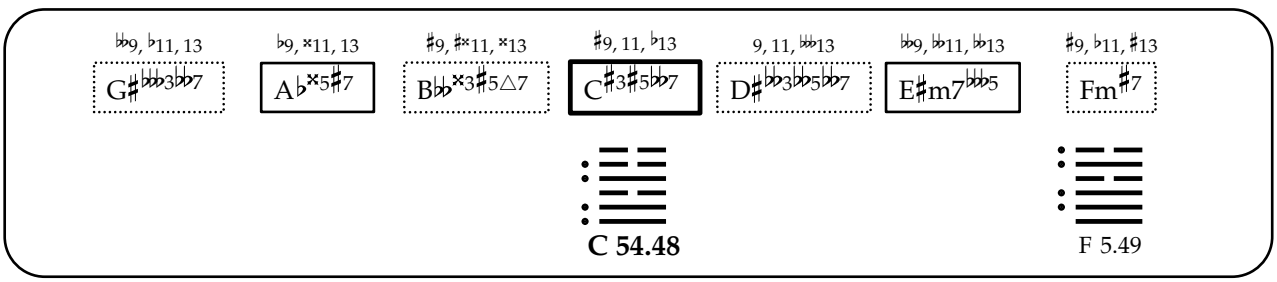

C 54.48 F 5.49

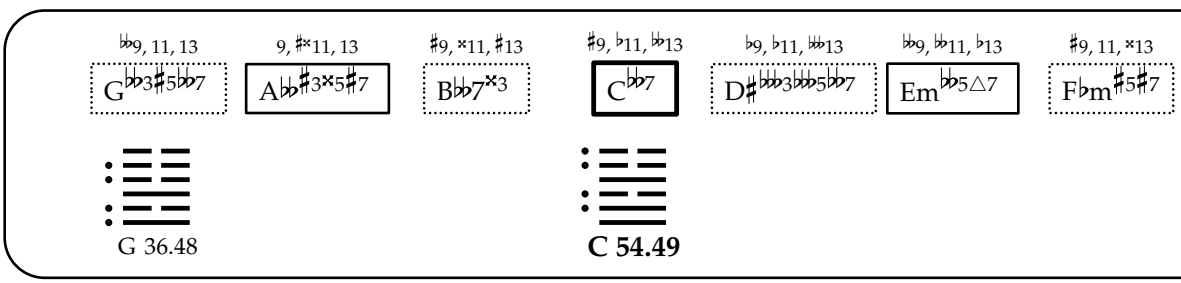

G 36.48 **C 54.49**

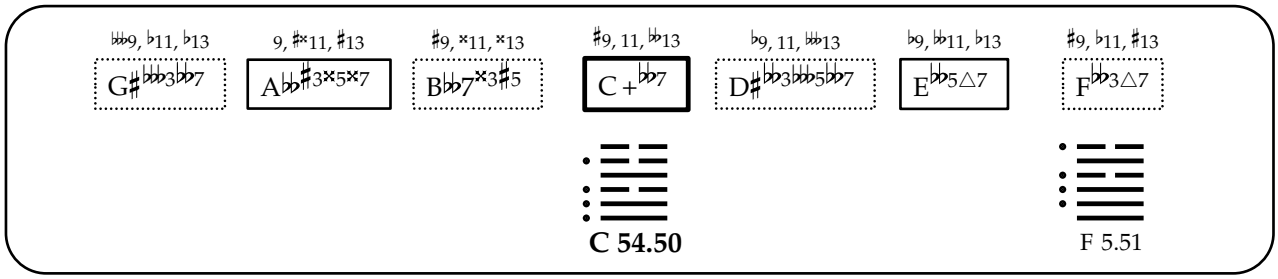
G♯♭♭♭3♭♭7
A♭♭♯3×5×7
B♭♭7×3♯5
C +♭♭7
D♯♭♭3♭♭♭5♭♭7
E♭♭5△7
F♭♭3△7
C 54.50
F 5.51

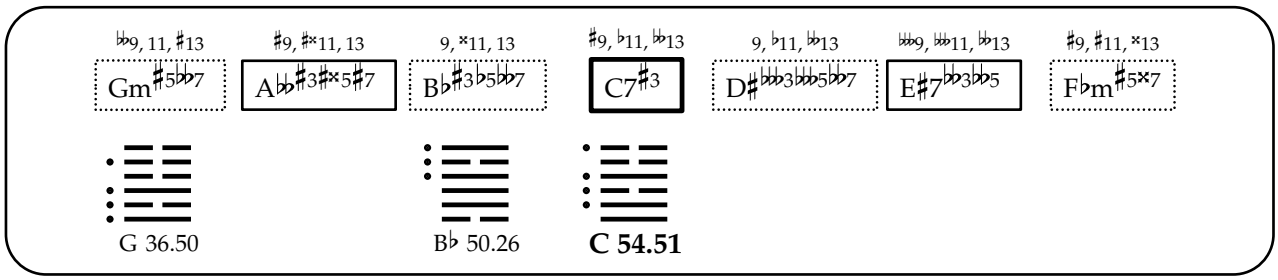
Gm♯5♭♭7
A♭♭♯3♯×5♯7
B♭♯3♭5♭♭7
C7♯3
D♯♭♭♭3♭♭♭5♭♭7
E♯7♭♭3♭♭5
F♭m♯5×7
G 36.50
B♭ 50.26
C 54.51

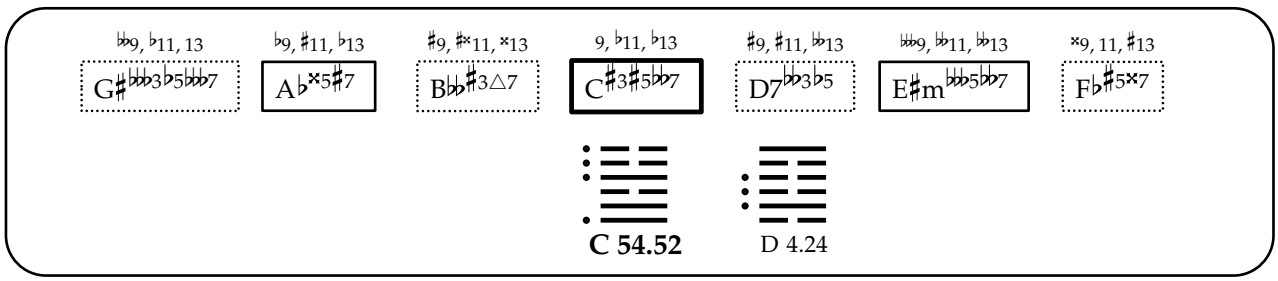
G♯♭♭♭3♭5♭♭♭7
A♭×5♯7
B♭♭♯3△7
C♯3♯5♭♭7
D7♭♭3♭5
E♯m♭♭♭5♭♭7
F♭♯5×7
C 54.52
D 4.24

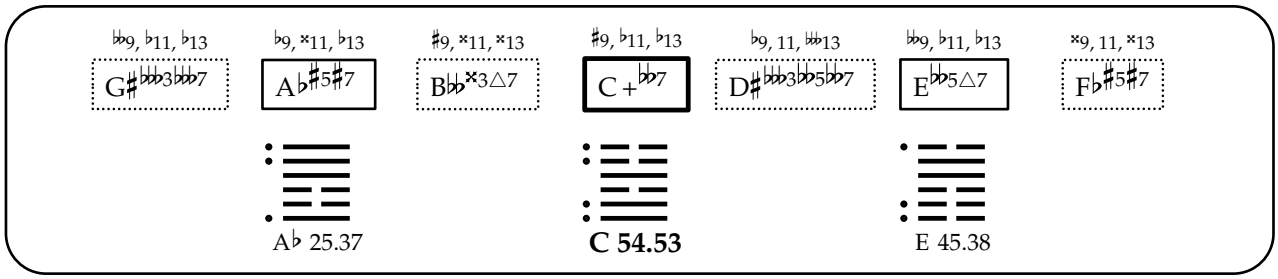
G♯♭♭♭3♭♭♭7
A♭♯5♯7
B♭♭×3△7
C +♭♭7
D♯♭♭♭3♭♭5♭♭7
E♭♭5△7
F♭♯5♯7
A♭ 25.37
C 54.53
E 45.38

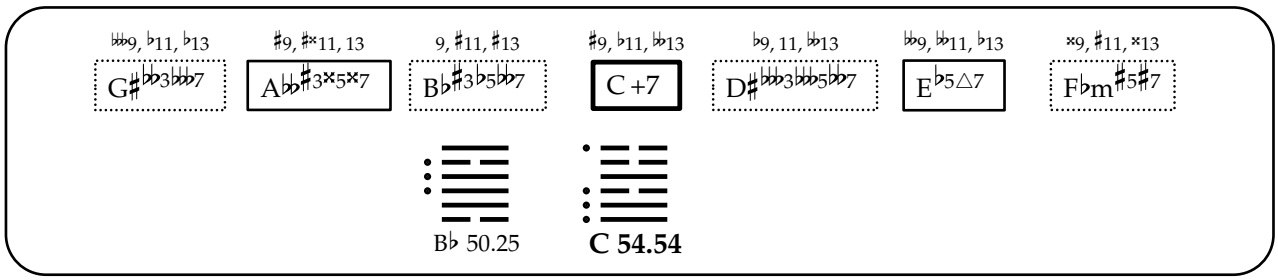
G♯♭♭♭3♭♭♭7
A♭♭♯3×5×7
B♭♯3♭5♭♭7
C +7
D♯♭♭♭3♭♭♭5♭♭7
E♭5△7
F♭m♯5♯7
B♭ 50.25
C 54.54

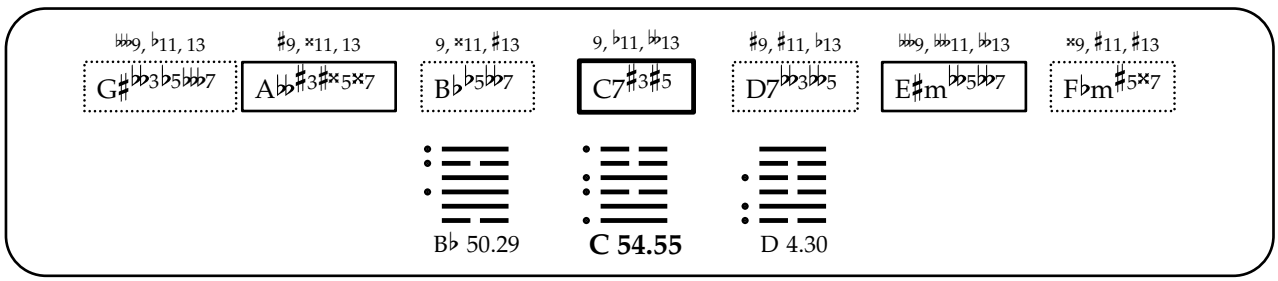
G♯♭♭3♭5♭♭♭7
A♭♭♯3♯×5×7
B♭♭5♭♭7
C7♯3♯5
D7♭♭3♭♭5
E♯m♭♭5♭♭7
F♭m♯5×7
B♭ 50.29
C 54.55
D 4.30

♭♭9, ♭11, 13 G♯♭♭3♭♭♭7 | 9, ♯11, ♭13 A♭×5♯7 | 9, ♯11, ♯13 B♭7♯3♭5 | ♯9, ♭11, ♭13 C7♯3♯5 | 9, 11, ♭♭13 D♯♭♭♭3♭♭5♭♭7 | ♭♭♭9, ♭♭11, ♭♭13 E♯m7♭♭5 | ×9, ♯11, ×13 F♭♯5×7

B♭ 50.32

C 54.56

♭♭♭9, ♭11, ♭13 G♯♭♭♭3♭5♭♭♭7 | 9, ♯11, 13 A♭♭♯3×5×7 | ♯9, ♯11, ×13 B♭♭7♯3 | 9, ♭11, ♭♭13 C+♭♭7 | 9, ♯11, ♭♭13 D7♭♭3♭♭5 | ♭♭9, ♭♭11, ♭13 E7♭♭5 | ×9, 11, ♯13 F♭m♯5♯7

C 54.57

D 4.27

♭♭9, 11, ♯13 G♭♭3♯5♭♭7 | 9, ♯×11, 13 A♭♭♯3♯×5♯7 | ♯9, ♯×11, ♯13 B♭♭7×3 | ♯9, ♭11, ♭♭13 C♯3♭♭7 | 9, ♭11, ♭♭♭13 D♯♭♭♭3♭♭♭5♭♭7 | ♭♭♭9, ♭♭♭11, ♭♭13 E♯7♭♭♭3♭♭♭5 | ♯9, 11, ×13 F♭m♯5×7

G 36.63

C 54.58

♭♭9, ♭11, 13 G♯♭♭♭3♭5♭♭♭7 | 9, ×11, 13 A♭♭♯3♯×5♯7 | ♯9, ♯×11, ♯13 B♭♭7×3 | 9, ♭11, ♭♭13 C♯3♯5♭♭7 | ♯9, ♯11, ♭♭13 D7♭♭3♭♭5 | ♭♭9, ♭♭♭11, ♭♭13 E♯m♭♭♭5♭♭7 | ×9, 11, ♯13 F♭m♯5×7

C 54.59

D 4.43

♭♭9, ♭11, 13 G♯♭♭♭3♭♭♭7 | ♭9, ×11, ♭13 A♭×5♯7 | ♯9, ♯×11, ×13 B♭♭×3△7 | ♯9, ♭11, ♭13 C♯3♯5♭♭7 | 9, 11, ♭♭♭13 D♯♭♭♭3♭♭5♭♭♭7 | ♭♭♭9, ♭♭11, ♭♭13 E♯m7♭♭♭5 | ×9, 11, ×13 F♭♯5×7

C 54.60

♭♭♭9, ♭11, ♭13 G♯♭♭♭3♭♭♭7 | 9, ♯×11, 13 A♭♭♯3×5×7 | ♯9, ×11, ×13 B♭♭7×3 | ♯9, ♭11, ♭♭13 C+♭♭7 | ♭9, 11, ♭♭♭13 D♯♭♭♭3♭♭♭5♭♭7 | ♭♭9, ♭♭11, ♭13 E♭♭5△7 | ×9, 11, ×13 F♭m♯5♯7

C 54.61

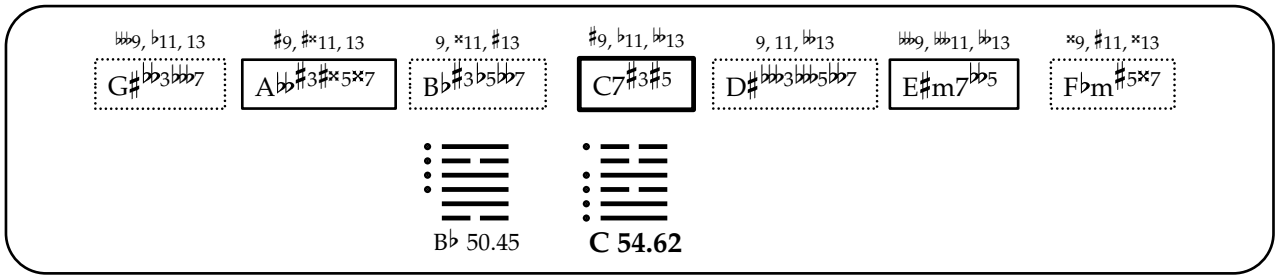
♭♭♭9, ♭11, 13
G♯♭♭♭3♭♭♭7
♯9, ♯×11, 13
A♭♭♯3♯×5×7
9, ×11, ♯13
B♭♯3♭5♭♭7
♯9, ♭11, ♭♭13
C7♯3♯5
9, 11, ♭♭13
D♯♭♭♭3♭♭♭5♭♭7
♭♭♭9, ♭♭♭11, ♭♭13
E♯m7♭♭♭5
×9, ♯11, ×13
F♭m♯5×7
B♭ 50.45
C 54.62

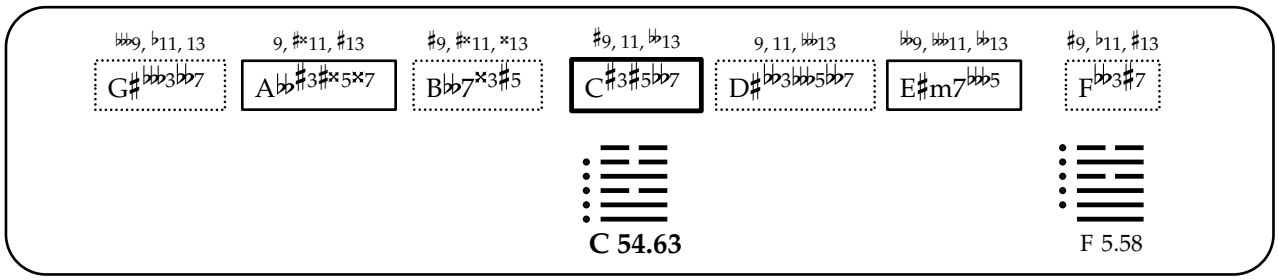
♭♭♭9, ♭11, 13
G♯♭♭♭3♭♭♭7
9, ♯×11, ♯13
A♭♭♯3♯×5×7
♯9, ♯×11, ×13
B♭♭7×3♯5
♯9, 11, ♭♭13
C♯3♯5♭♭7
9, 11, ♭♭♭13
D♯♭♭♭3♭♭♭5♭♭7
♭♭♭9, ♭♭♭11, ♭♭13
E♯m7♭♭♭5
♯9, ♭11, ♯13
F♭♭3♯7
C 54.63
F 5.58

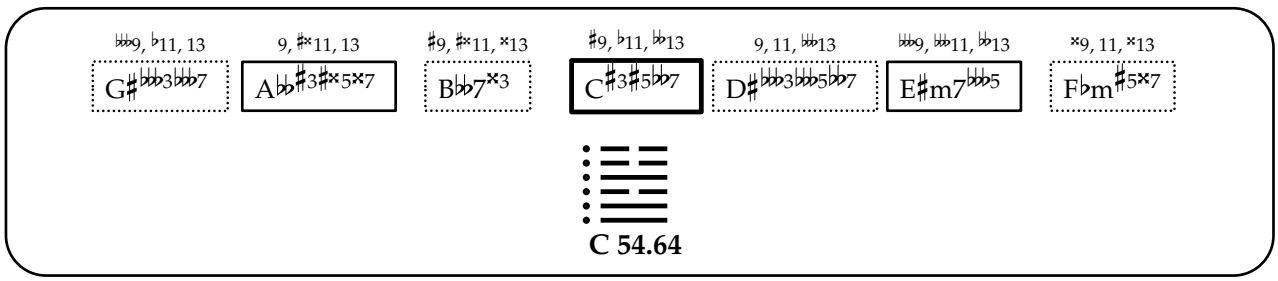
♭♭♭9, ♭11, 13
G♯♭♭♭3♭♭♭7
9, ♯×11, 13
A♭♭♯3♯×5×7
♯9, ♯×11, ×13
B♭♭7×3
♯9, ♭11, ♭♭13
C♯3♯5♭♭7
9, 11, ♭♭♭13
D♯♭♭♭3♭♭♭5♭♭7
♭♭♭9, ♭♭♭11, ♭♭13
E♯m7♭♭♭5
×9, 11, ×13
F♭m♯5×7
C 54.64

豐

55. Feng

[Abundance, Richness]

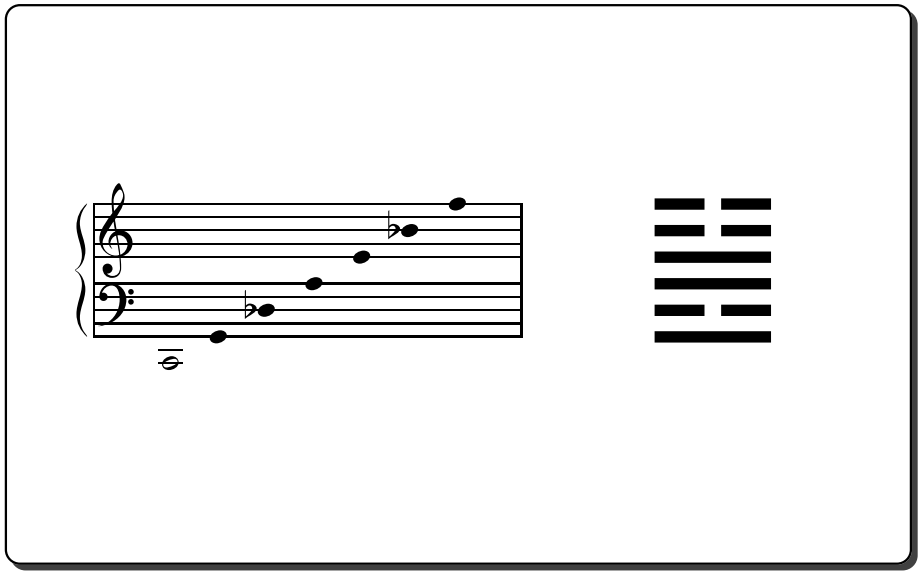

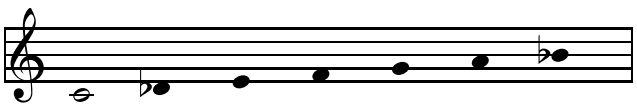

C 55.01

A 24.07

E 2.06

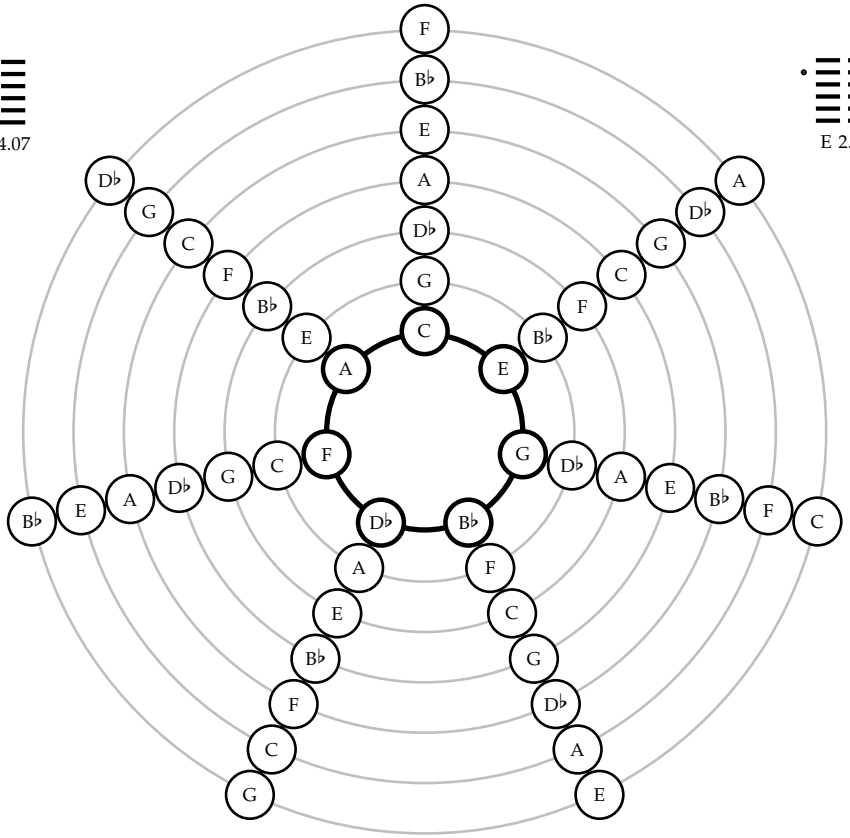

F 58.01

G 46.01

D♭ 1.08

B♭ 9.01

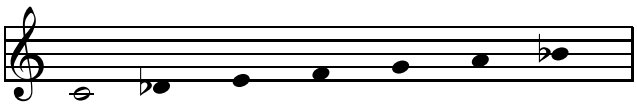

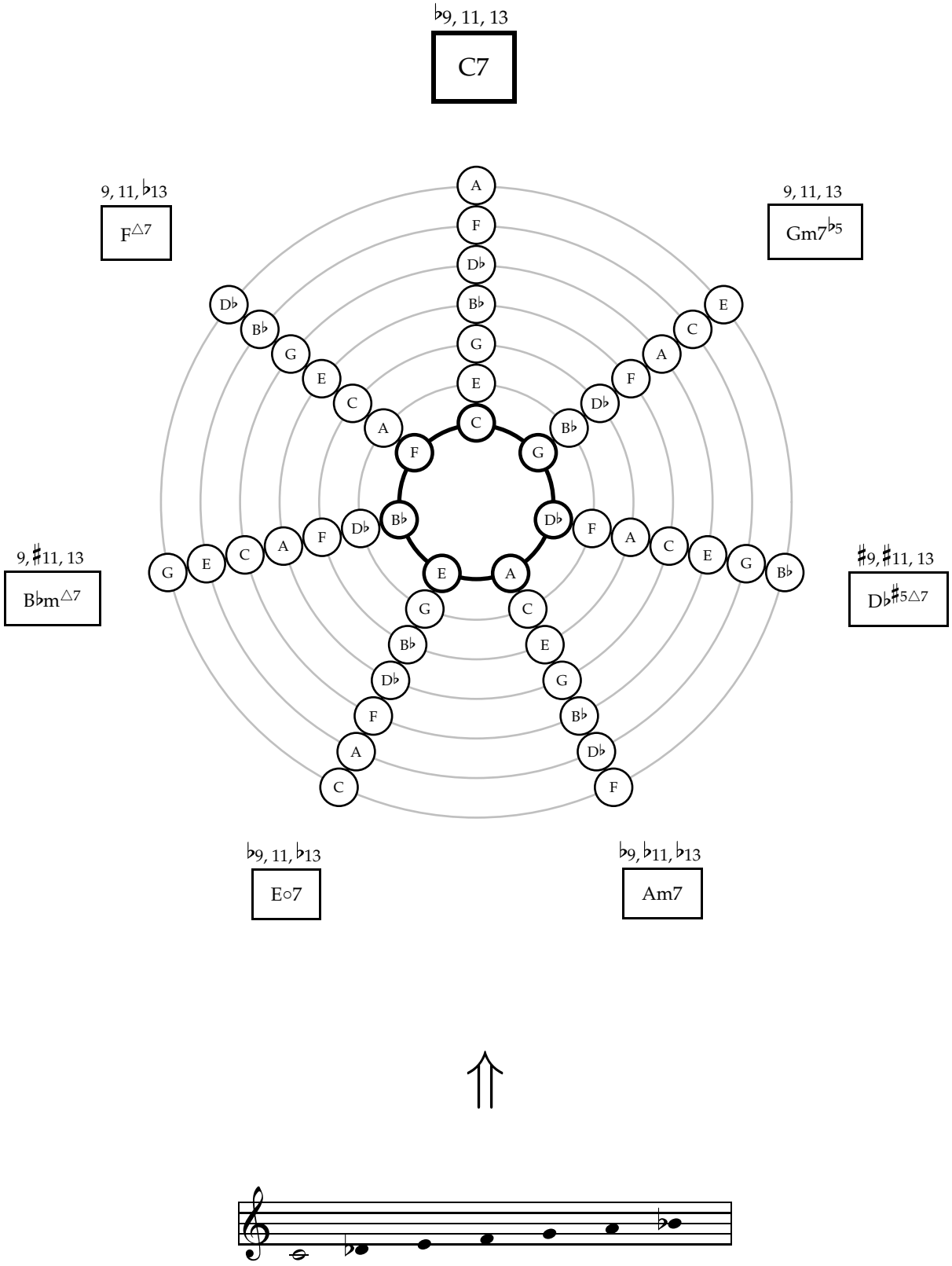
♭9, 11, 13
C7
9, 11, ♭13
F△7
9, 11, 13
Gm7♭5
9, ♯11, 13
B♭m△7
♯9, ♯11, 13
D♭♯5△7
♭9, 11, ♭13
E○7
♭9, ♭11, ♭13
Am7

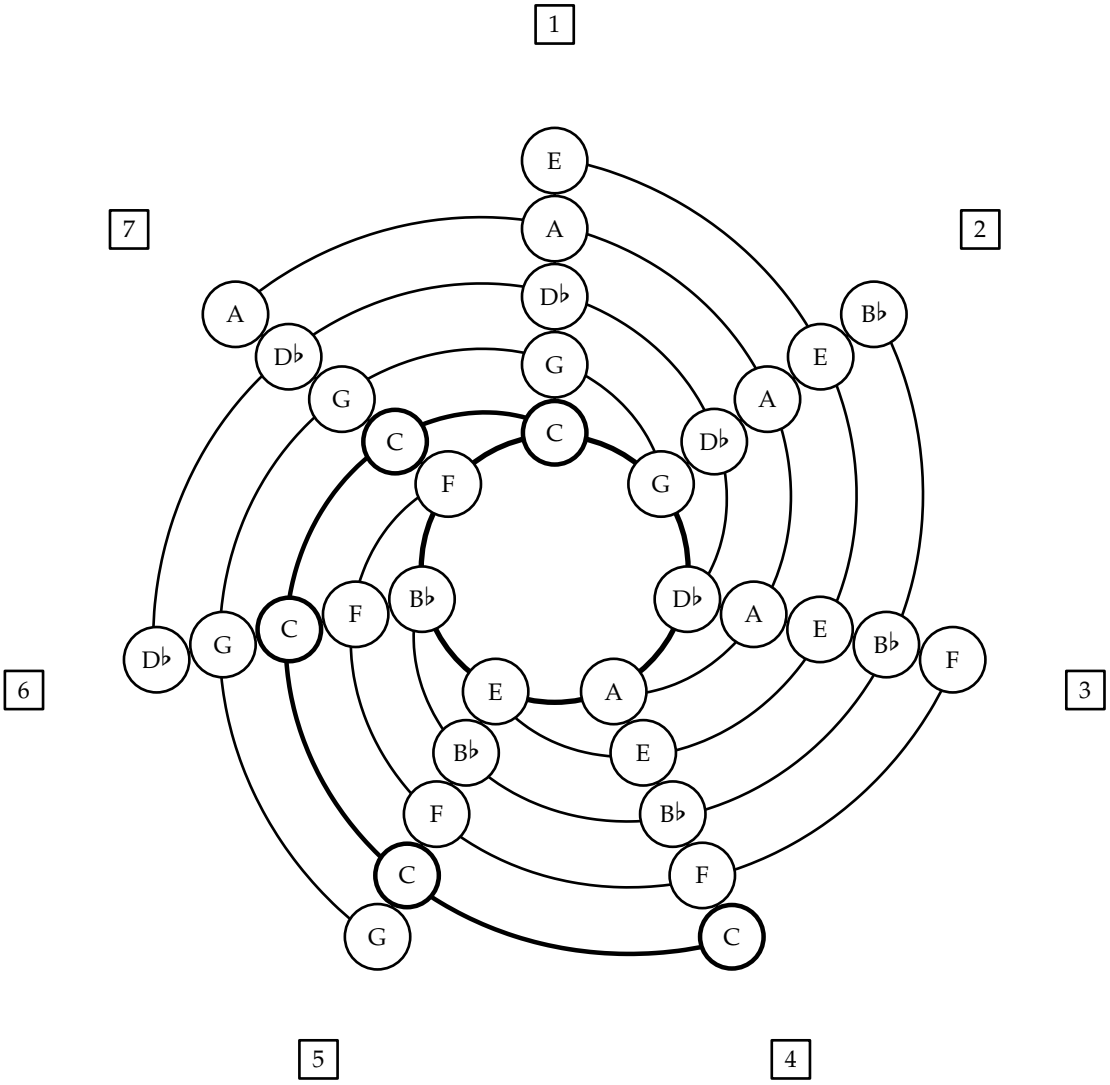
1
2
3
4
5
6
7
E
A
D♭
G
C
F
B♭
E
A
D♭
G
C
F
B♭
E
A
D♭
G
C
F
B♭
E
A
D♭
G
C

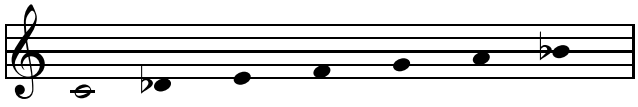

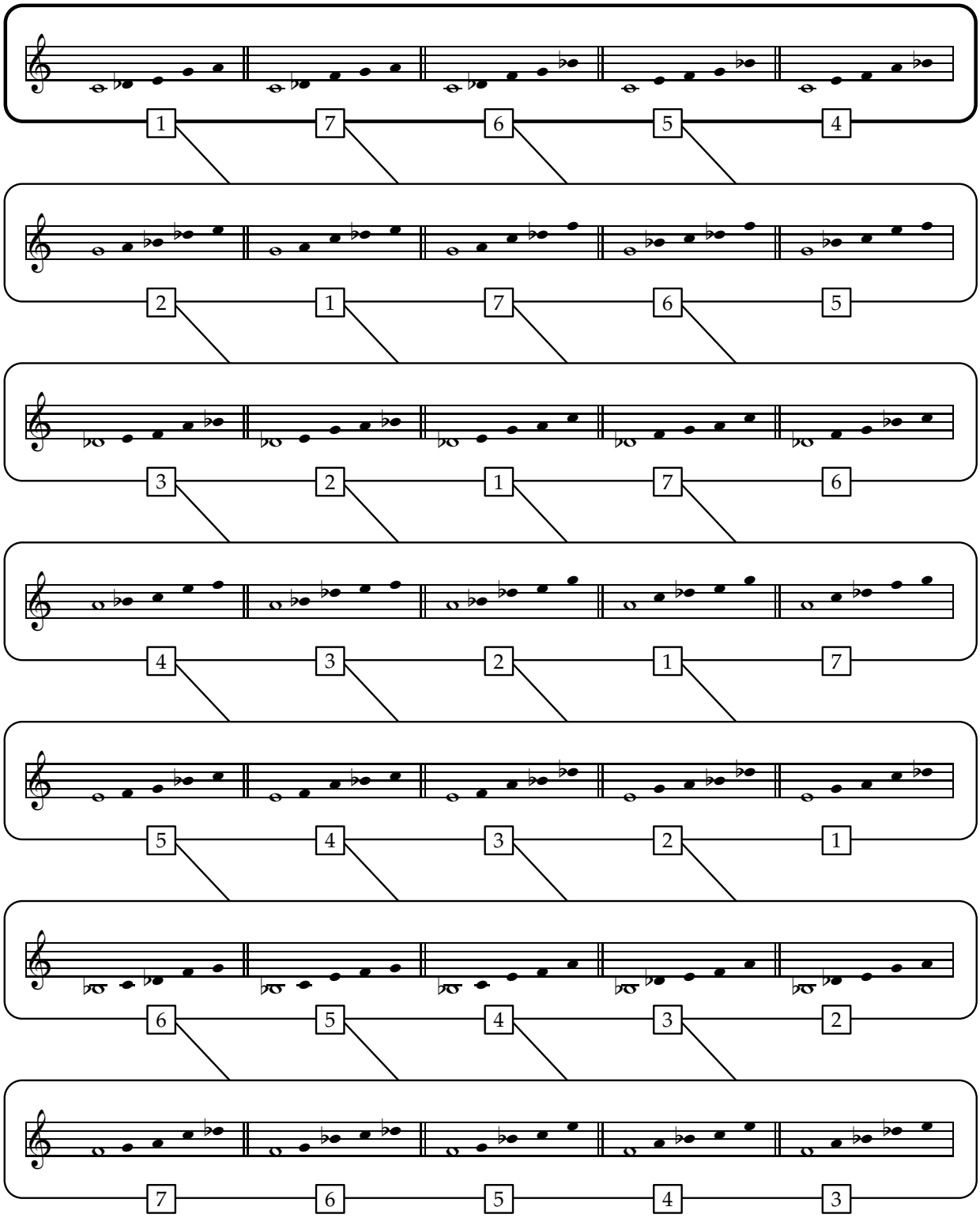
1 7 6 5 4
2 1 7 6 5
3 2 1 7 6
4 3 2 1 7
5 4 3 2 1
6 5 4 3 2
7 6 5 4 3

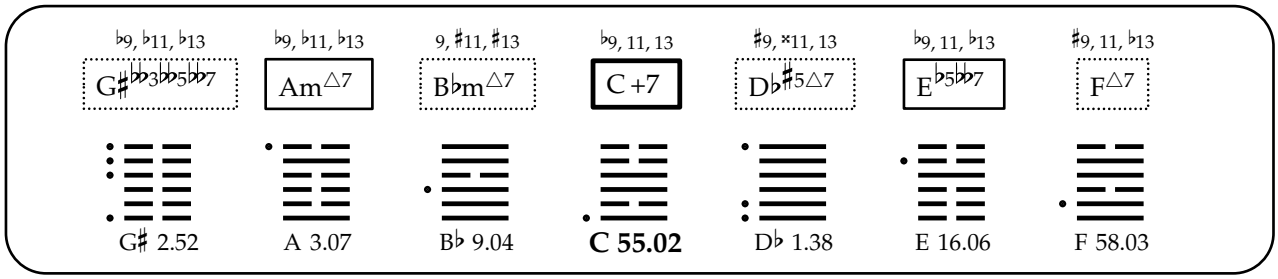
♭9, ♭11, ♭13
G♯♭♭3♭♭5♭♭7
♭9, ♭11, ♭13
Am△7
9, ♯11, ♯13
B♭m△7
♭9, 11, 13
C +7
♯9, ×11, 13
D♭♯5△7
♭9, 11, ♭13
E♭5♭♭7
♯9, 11, ♭13
F△7
G♯ 2.52
A 3.07
B♭ 9.04
C 55.02
D♭ 1.38
E 16.06
F 58.03

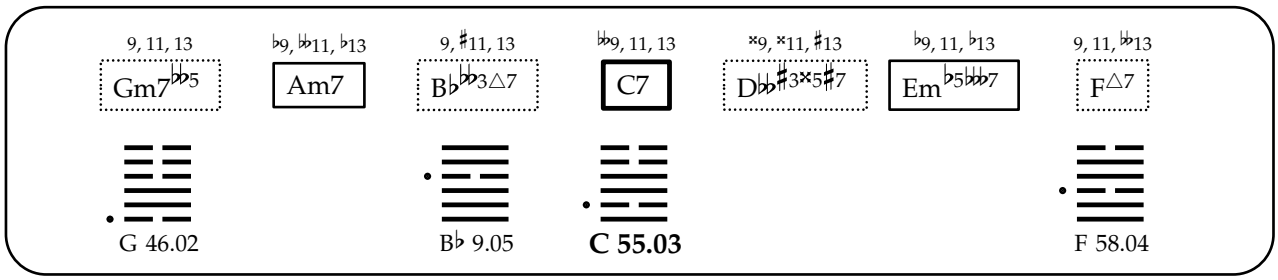
9, 11, 13
Gm7♭♭5
♭9, ♭♭11, ♭13
Am7
9, ♯11, 13
B♭♭♭3△7
♭♭9, 11, 13
C7
×9, ×11, ♯13
D♭♭♯3×5♯7
♭9, 11, ♭13
Em♭5♭♭♭7
9, 11, ♭♭13
F△7
G 46.02
B♭ 9.05
C 55.03
F 58.04

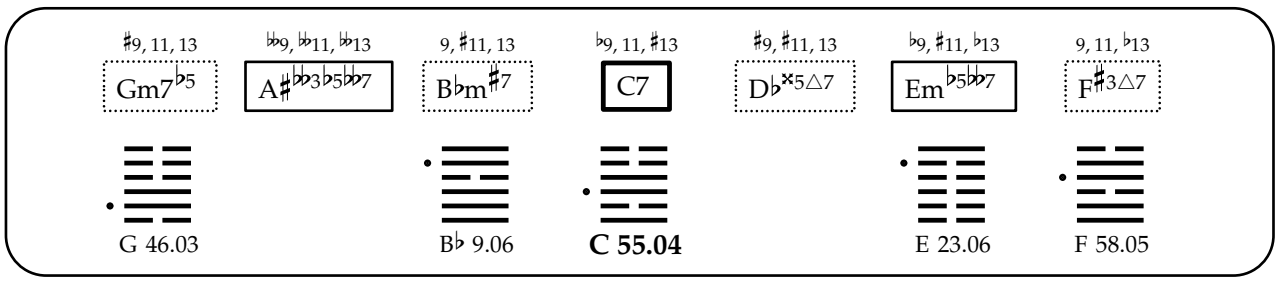
♯9, 11, 13
Gm7♭5
♭♭9, ♭♭11, ♭♭13
A♯♭♭3♭5♭♭7
9, ♯11, 13
B♭m♯7
♭9, 11, ♯13
C7
♯9, ♯11, 13
D♭×5△7
♭9, ♯11, ♭13
Em♭5♭♭7
9, 11, ♭13
F♯3△7
G 46.03
B♭ 9.06
C 55.04
E 23.06
F 58.05

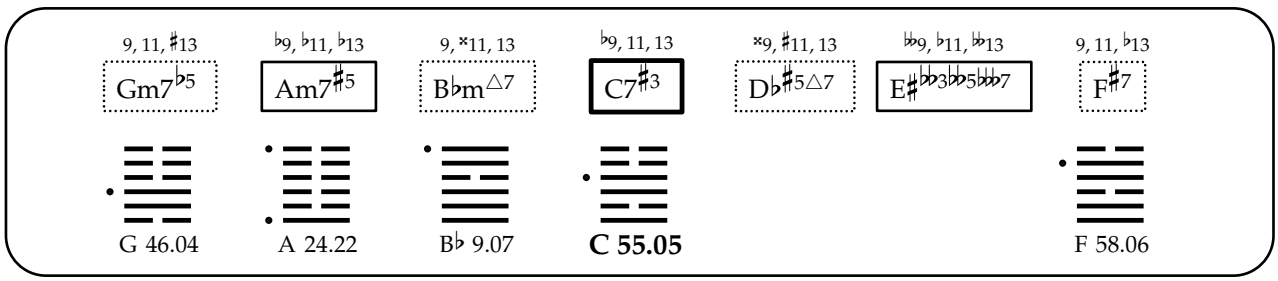
9, 11, ♯13
Gm7♭5
♭9, ♭11, ♭13
Am7♯5
9, ×11, 13
B♭m△7
♭9, 11, 13
C7♯3
×9, ♯11, 13
D♭♯5△7
♭♭9, ♭11, ♭♭13
E♯♭♭3♭♭5♭♭♭7
9, 11, ♭13
F♯7
G 46.04
A 24.22
B♭ 9.07
C 55.05
F 58.06

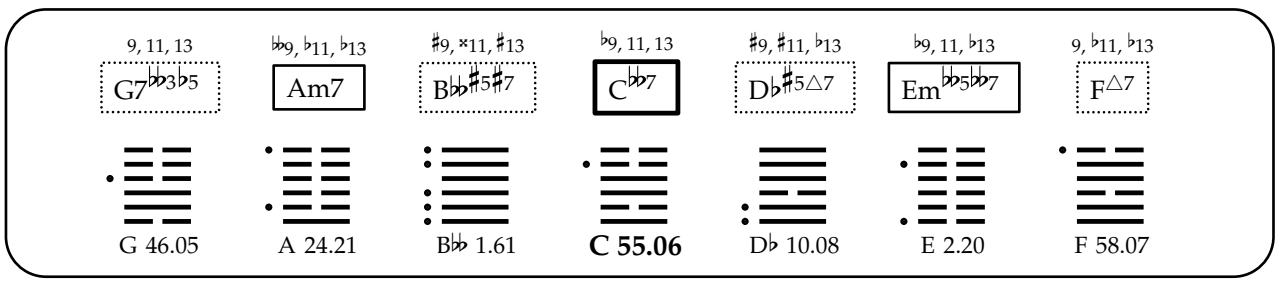
9, 11, 13
G7♭♭3♭5
♭♭9, ♭11, ♭13
Am7
♯9, ×11, ♯13
B♭♭♯5♯7
♭9, 11, 13
C♭♭7
♯9, ♯11, ♭13
D♭♯5△7
♭9, 11, ♭13
Em♭♭5♭♭7
9, ♭11, ♭13
F△7
G 46.05
A 24.21
B♭♭ 1.61
C 55.06
D♭ 10.08
E 2.20
F 58.07

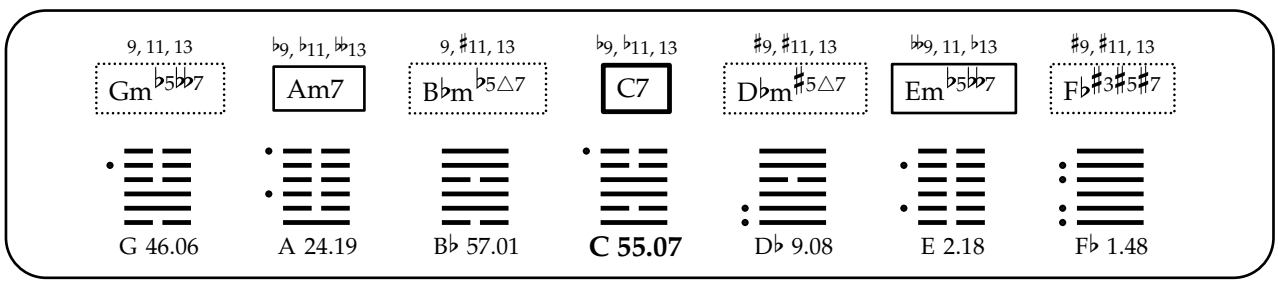
9, 11, 13
Gm♭5♭♭7
♭9, ♭11, ♭♭13
Am7
9, ♯11, 13
B♭m♭5△7
♭9, ♭11, 13
C7
♯9, ♯11, 13
D♭m♯5△7
♭♭9, 11, ♭13
Em♭5♭♭7
♯9, ♯11, 13
F♭♯3♯5♯7
G 46.06
A 24.19
B♭ 57.01
C 55.07
D♭ 9.08
E 2.18
F♭ 1.48

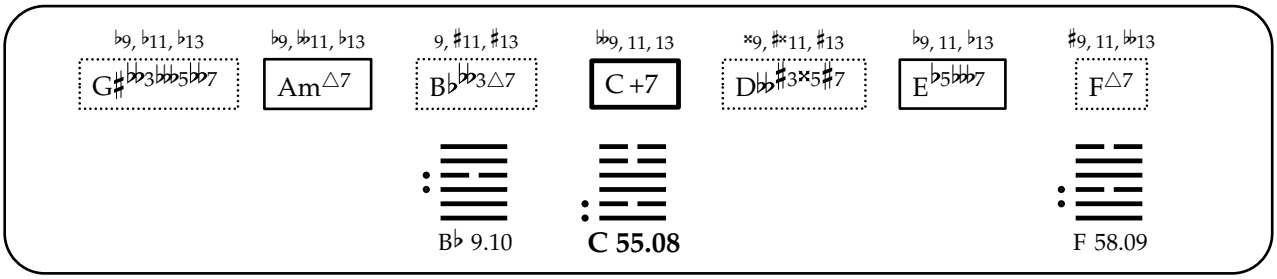
♭9, ♭11, ♭13
G♯♭♭3♭♭♭5♭♭7
♭9, ♭♭11, ♭13
Am△7
9, ♯11, ♯13
B♭♭♭3△7
♭♭9, 11, 13
C +7
×9, ♯×11, ♯13
D♭♭♯3×5♯7
♭9, 11, ♭13
E♭5♭♭♭7
♯9, 11, ♭♭13
F△7
B♭ 9.10
C 55.08
F 58.09

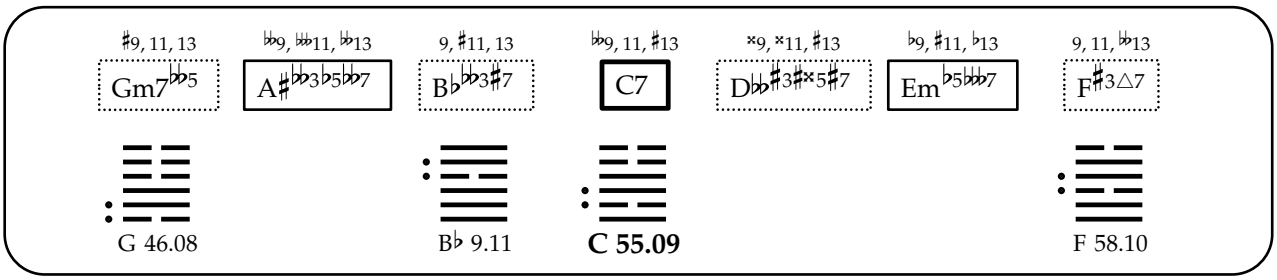
♯9, 11, 13
Gm7♭♭5
♭♭9, ♭♭11, ♭♭13
A♯♭♭3♭5♭♭7
9, ♯11, 13
B♭♭♭3♯7
♭♭9, 11, ♯13
C7
×9, ×11, ♯13
D♭♭♯3♯×5♯7
♭9, ♯11, ♭13
Em♭5♭♭♭7
9, 11, ♭♭13
F♯3△7
G 46.08
B♭ 9.11
C 55.09
F 58.10

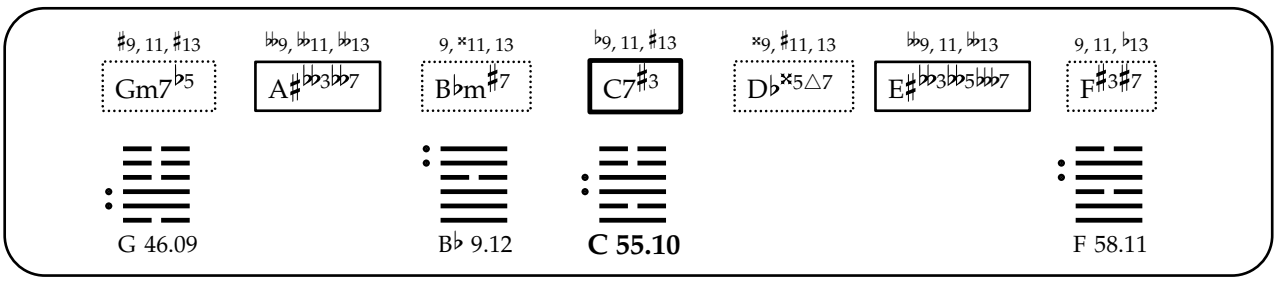
♯9, 11, ♯13
Gm7♭5
♭♭9, ♭♭11, ♭♭13
A♯♭♭3♭♭7
9, ×11, 13
B♭m♯7
♭9, 11, ♯13
C7♯3
×9, ♯11, 13
D♭×5△7
♭♭9, 11, ♭♭13
E♯♭♭3♭♭5♭♭♭7
9, 11, ♭13
F♯3♯7
G 46.09
B♭ 9.12
C 55.10
F 58.11

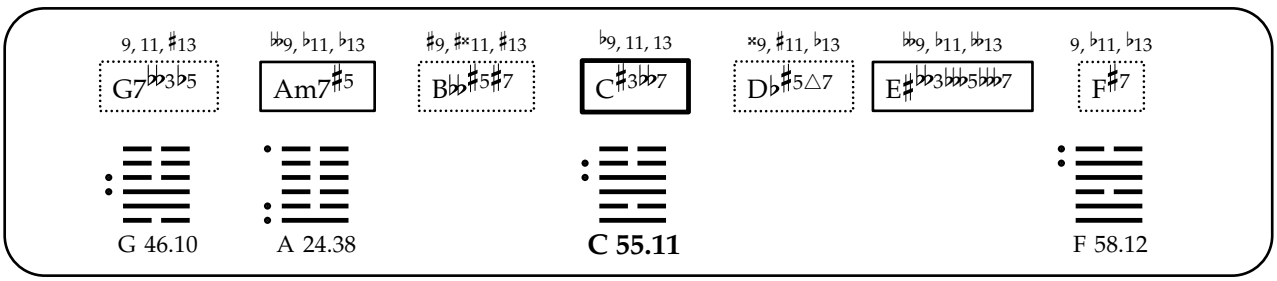
9, 11, ♯13
G7♭♭3♭5
♭♭9, ♭11, ♭13
Am7♯5
♯9, ♯×11, ♯13
B♭♭♯5♯7
♭9, 11, 13
C♯3♭♭7
×9, ♯11, ♭13
D♭♯5△7
♭♭9, ♭11, ♭♭13
E♯♭♭3♭♭5♭♭♭7
9, ♭11, ♭13
F♯7
G 46.10
A 24.38
C 55.11
F 58.12

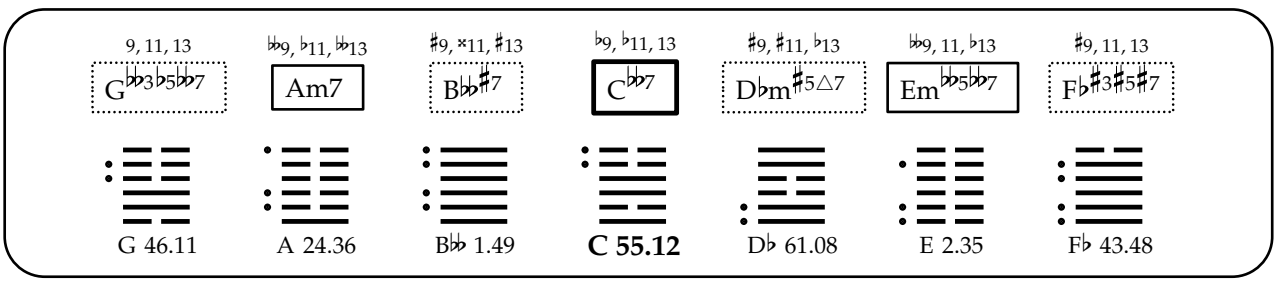
9, 11, 13
G♭♭3♭5♭♭7
♭♭9, ♭11, ♭♭13
Am7
♯9, ×11, ♯13
B♭♭♯7
♭9, ♭11, 13
C♭♭7
♯9, ♯11, ♭13
D♭m♯5△7
♭♭9, 11, ♭13
Em♭♭5♭♭7
♯9, 11, 13
F♭♯3♯5♯7
G 46.11
A 24.36
B♭♭ 1.49
C 55.12
D♭ 61.08
E 2.35
F♭ 43.48

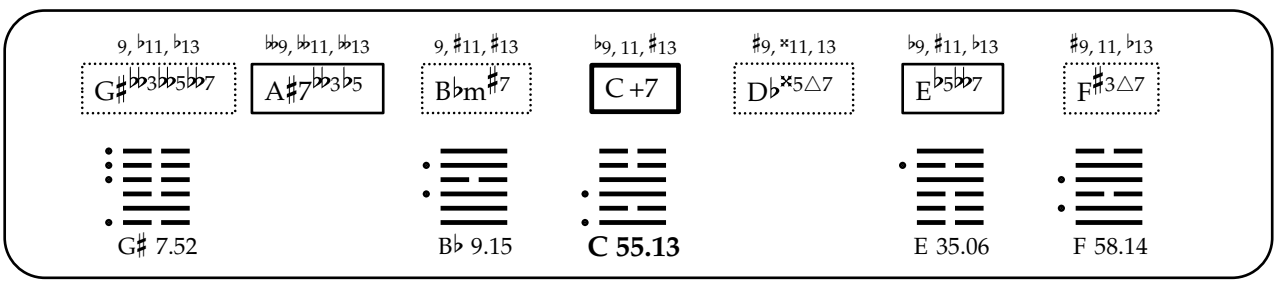
9, ♭11, ♭13
G♯♭♭3♭♭5♭♭7
♭♭9, ♭♭11, ♭♭13
A♯7♭♭3♭5
9, ♯11, ♯13
B♭m♯7
♭9, 11, ♯13
C +7
♯9, ×11, 13
D♭×5△7
♭9, ♯11, ♭13
E♭5♭♭♭7
♯9, 11, ♭13
F♯3△7
G♯ 7.52
B♭ 9.15
C 55.13
E 35.06
F 58.14

9, 11, ♯13 | ♭9, 𝄫11, ♭13 | 9, ×11, 13 | 𝄫9, 11, 13 | ♯×9, ×11, ♯13 | 9, 11, 𝄫13

Gm7♭♭5 | Am7♯5 | B♭♭♭3△7 | C7♯3 | D♭♭♯3×5♯7 | F♯7

G 46.13

B♭ 9.16

C 55.14

F 58.15

♯9, 11, 13 | 𝄫9, 𝄫11, 𝄫13 | ♯9, ×11, ♯13 | ♭9, 11, ♯13 | ♯9, ♯11, ♭13 | ♭9, ♯11, ♭13 | 9, ♭11, ♭13

G7♭♭3♭5 | A♯♭♭3♭5♭♭7 | B♭♭♯5×7 | C♭♭7 | D♭×5△7 | Em♭♭5♭♭7 | F♯3△7

G 46.14

C 55.15

E 23.20

F 58.16

9, 11, ♯13 | ♭9, ♭11, 𝄫13 | 9, ×11, 13 | ♭9, ♭11, 13 | ×9, ♯11, 13 | 𝄫9, ♭11, 𝄫13 | ♯9, ♯11, 13

Gm♭5♭♭7 | Am7♯5 | B♭m♭5△7 | C7♯3 | D♭m♯5△7 | E♯♭♭3♭♭5♭♭♭7 | F♭♯3♯5×7

G 46.15

A 24.39

B♭ 57.07

C 55.16

♭9, ♭11, 13 | ♭9, ♭11, ♭13 | 9, ×11, ♯13 | ♭9, 11, 13 | ×9, ×11, 13 | 𝄫9, ♭11, 𝄫13 | ♯9, 11, ♭13

G♯♭♭3♭♭5♭♭7 | Am♯5△7 | B♭m△7 | C7♯3♯5 | D♭♯5△7 | E♯m♭♭5♭♭♭7 | F♯7

G♯ 15.52

A 3.22

B♭ 9.19

C 55.17

F 58.18

9, 11, 13 | 𝄫9, 𝄫11, ♭13 | ♯9, ×11, ♯13 | 𝄫9, 11, 13 | ×9, ×11, 13 | ♭9, 11, ♭13 | 9, ♭11, 𝄫13

G7♭♭3♭♭5 | Am7 | B♭♭m♯5♯7 | C♭♭7 | D♭♭♯3×5♯7 | Em♭♭5♭♭♭7 | F△7

G 46.17

B♭♭ 9.61

C 55.18

F 58.19

♯9, 11, 13 | 𝄫9, 𝄫11, 𝄫13 | 9, ♯11, 13 | ♭9, ♭11, ♯13 | ♯9, ♯11, 13 | ♭9, ♯11, ♭13 | ♯9, ♯11, 13

Gm♭5♭♭7 | A♯♭♭3♭5♭♭7 | B♭m♭5♯7 | C7 | D♭m×5△7 | Em♭5♭♭7 | F♭×3♯5♯7

G 46.18

B♭ 57.06

C 55.19

E 23.18

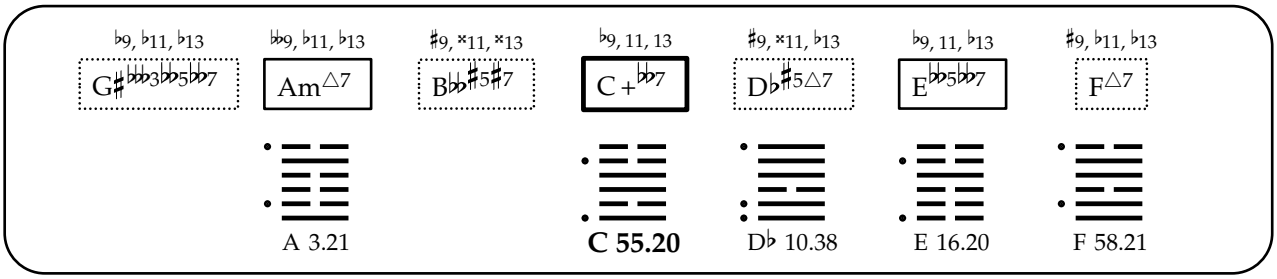
♭9, ♭11, ♭13
G♯♯♭♭3♭♭5♭♭7
♭♭9, ♭11, ♭13
Am△7
♯9, ×11, ×13
B♭♭♯5♯7
♭9, 11, 13
C+♭♭7
♯9, ×11, ♭13
D♭♯5△7
♭9, 11, ♭13
E♭♭5♭♭7
♯9, ♭11, ♭13
F△7
A 3.21
C 55.20
D♭ 10.38
E 16.20
F 58.21

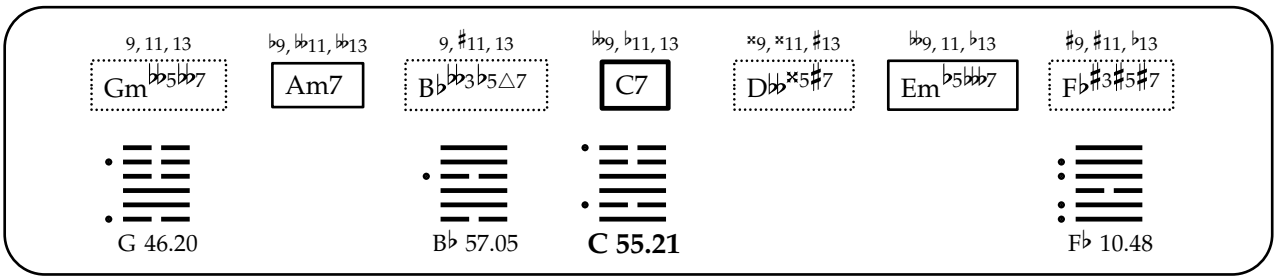
9, 11, 13
Gm♭♭5♭♭7
♭9, ♭♭11, ♭♭13
Am7
9, ♯11, 13
B♭♭♭3♭5△7
♭♭9, ♭11, 13
C7
×9, ×11, ♯13
D♭♭×5♯7
♭♭9, 11, ♭13
Em♭5♭♭♭7
♯9, ♯11, ♭13
F♭♯3♯5♯7
G 46.20
B♭ 57.05
C 55.21
F♭ 10.48

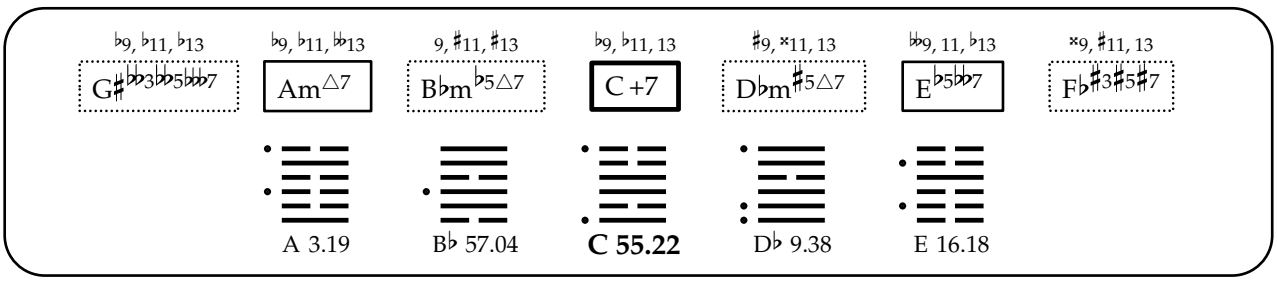
♭9, ♭11, ♭13
G♯♭♭3♭♭5♭♭♭7
♭9, ♭11, ♭♭13
Am△7
9, ♯11, ♯13
B♭m♭5△7
♭9, ♭11, 13
C+7
♯9, ×11, 13
D♭m♯5△7
♭♭9, 11, ♭13
E♭5♭♭7
×9, ♯11, 13
F♭♯3♯5♯7
A 3.19
B♭ 57.04
C 55.22
D♭ 9.38
E 16.18

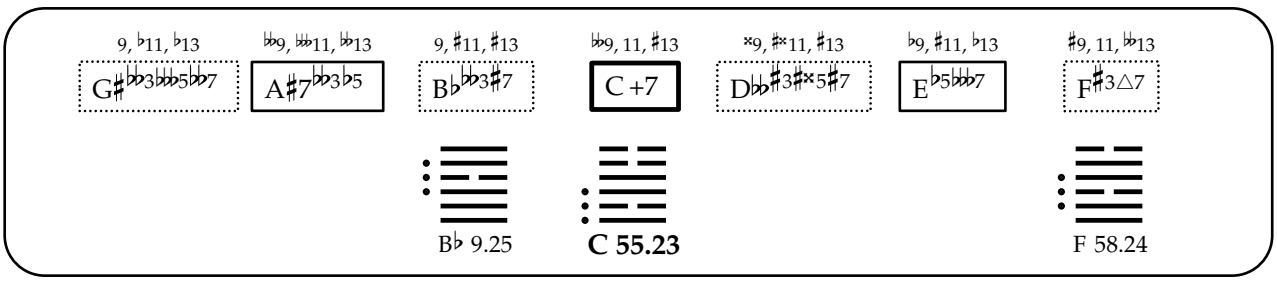
9, ♭11, ♭13
G♯♭♭3♭♭♭5♭♭7
♭♭9, ♭♭11, ♭♭13
A♯7♭♭3♭5
9, ♯11, ♯13
B♭♭♭3♯7
♭♭9, 11, ♯13
C+7
×9, ♯×11, ♯13
D♭♭♯3♯×5♯7
♭9, ♯11, ♭13
E♭5♭♭♭7
♯9, 11, ♭♭13
F♯3△7
B♭ 9.25
C 55.23
F 58.24

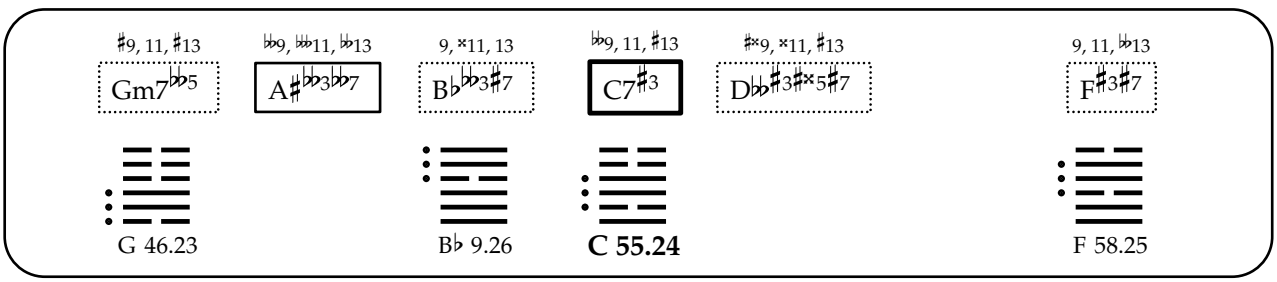
♯9, 11, ♯13
Gm7♭♭5
♭♭9, ♭♭11, ♭♭13
A♯♭♭3♭♭7
9, ×11, 13
B♭♭♭3♯7
♭♭9, 11, ♯13
C7♯3
♯×9, ×11, ♯13
D♭♭♯3♯×5♯7
9, 11, ♭♭13
F♯3♯7
G 46.23
B♭ 9.26
C 55.24
F 58.25

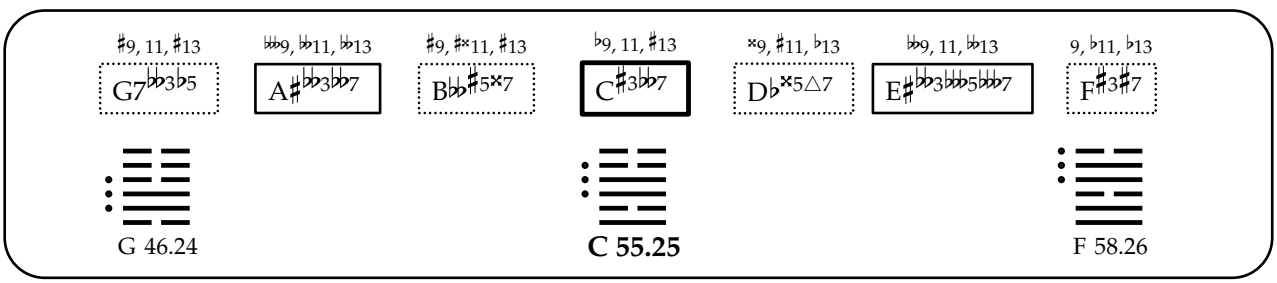
♯9, 11, ♯13
G7♭♭3♭5
♭♭9, ♭♭11, ♭♭13
A♯♭♭3♭♭7
♯9, ♯×11, ♯13
B♭♭♯5×7
♭9, 11, ♯13
C♯3♭♭7
×9, ♯11, ♭13
D♭×5△7
♭♭9, 11, ♭♭13
E♯♭♭3♭♭♭5♭♭♭7
9, ♭11, ♭13
F♯3♯7
G 46.24
C 55.25
F 58.26

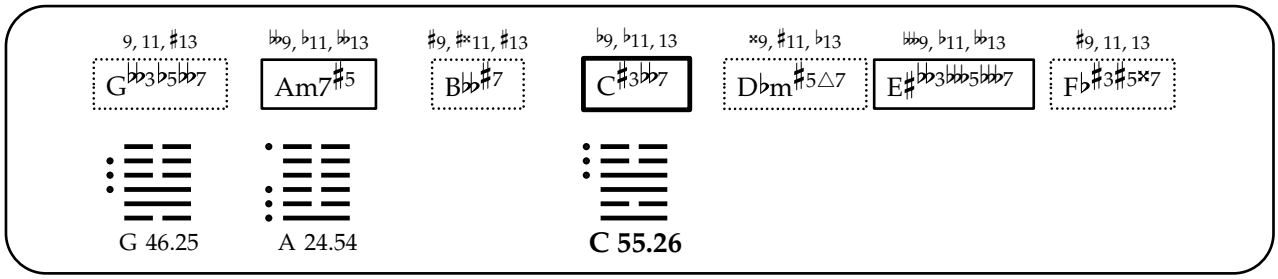
9, 11, ♯13
G♭♭3♭5♭♭7
♭♭9, ♭11, ♭♭13
Am7♯5
♯9, ♯×11, ♯13
B♭♭♯7
♭9, ♭11, 13
C♯3♭♭7
×9, ♯11, ♭13
D♭m♯5△7
♭♭♭9, ♭11, ♭♭13
E♯♭♭3♭♭♭5♭♭♭7
♯9, 11, 13
F♭♯3♯5×7
G 46.25
A 24.54
C 55.26

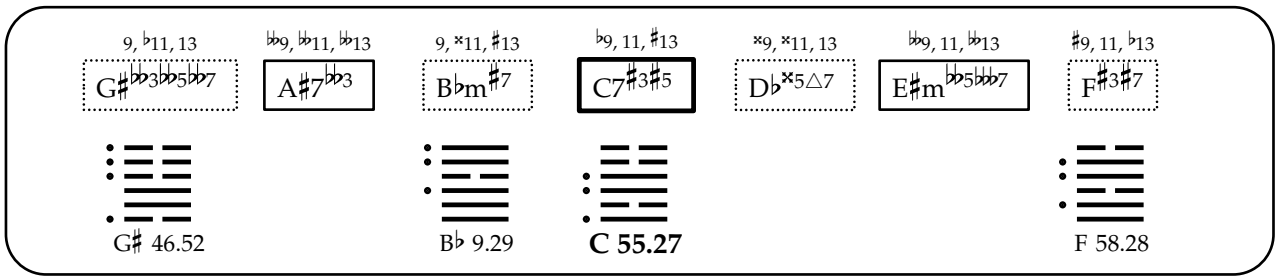
9, ♭11, 13
G♯♭♭3♭♭5♭♭7
♭♭9, ♭♭11, ♭♭13
A♯7♭♭3
9, ×11, ♯13
B♭m♯7
♭9, 11, ♯13
C7♯3♯5
×9, ×11, 13
D♭×5△7
♭♭9, 11, ♭♭13
E♯m♭♭5♭♭♭7
♯9, 11, ♭13
F♯3♯7
G♯ 46.52
B♭ 9.29
C 55.27
F 58.28

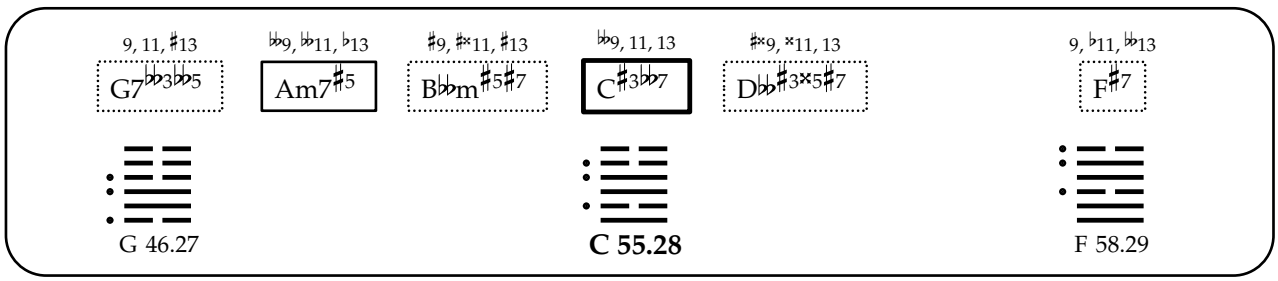
9, 11, ♯13
G7♭♭3♭♭5
♭♭9, ♭♭11, ♭13
Am7♯5
♯9, ♯×11, ♯13
B♭♭m♯5♯7
♭♭9, 11, 13
C♯3♭♭7
♯×9, ×11, 13
D♭♭♯3×5♯7
9, ♭11, ♭♭13
F♯7
G 46.27
C 55.28
F 58.29

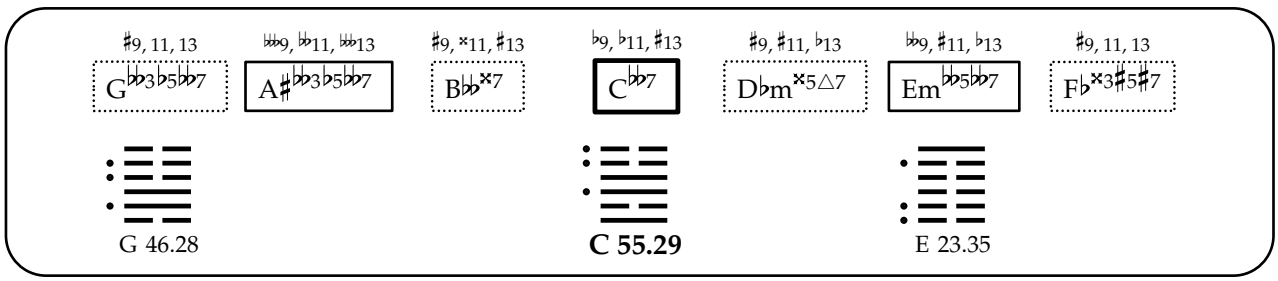
♯9, 11, 13
G♭♭3♭5♭♭7
♭♭♭9, ♭♭11, ♭♭♭13
A♯♭♭3♭5♭♭7
♯9, ×11, ♯13
B♭♭×7
♭9, ♭11, ♯13
C♭♭7
♯9, ♯11, ♭13
D♭m×5△7
♭♭9, ♯11, ♭13
Em♭♭5♭♭7
♯9, 11, 13
F♭×3♯5♯7
G 46.28
C 55.29
E 23.35

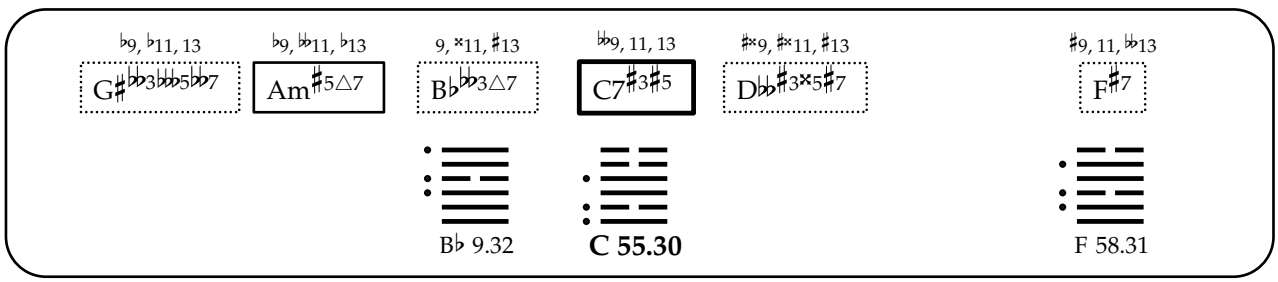
♭9, ♭11, 13
G♯♭♭3♭♭♭5♭♭7
♭9, ♭♭11, ♭13
Am♯5△7
9, ×11, ♯13
B♭♭♭3△7
♭♭9, 11, 13
C7♯3♯5
♯×9, ♯×11, ♯13
D♭♭♯3×5♯7
♯9, 11, ♭♭13
F♯7
B♭ 9.32
C 55.30
F 58.31

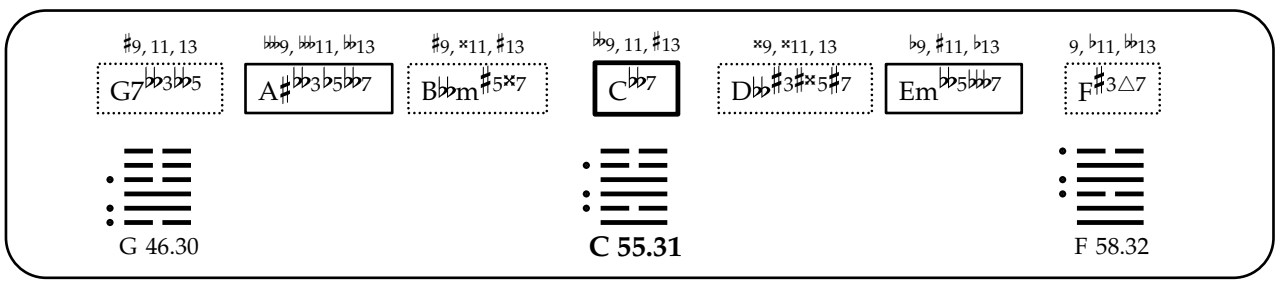
♯9, 11, 13
G7♭♭3♭♭5
♭♭♭9, ♭♭11, ♭♭♭13
A♯♭♭3♭5♭♭7
♯9, ×11, ♯13
B♭♭m♯5×7
♭♭9, 11, ♯13
C♭♭7
×9, ×11, 13
D♭♭♯3♯×5♯7
♭9, ♯11, ♭13
Em♭♭5♭♭♭7
9, ♭11, ♭♭13
F♯3△7
G 46.30
C 55.31
F 58.32

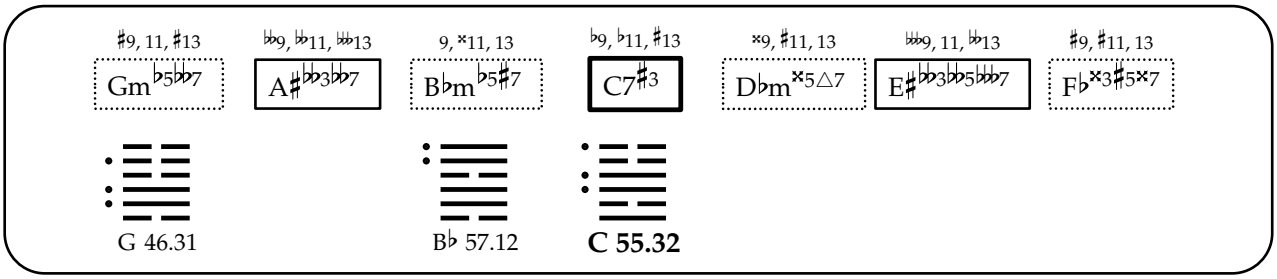
♯9, 11, ♯13
Gm♭5♭♭7
♭♭9, ♭♭11, ♭♭13
A♯♭♭3♭♭7
9, ×11, 13
B♭m♭5♯7
♭9, ♭11, ♯13
C7♯3
×9, ♯11, 13
D♭m×5△7
♭♭♭9, 11, ♭♭13
E♯♭♭3♭♭5♭♭♭7
♯9, ♯11, 13
F♭×3♯5×7
G 46.31
B♭ 57.12
C 55.32

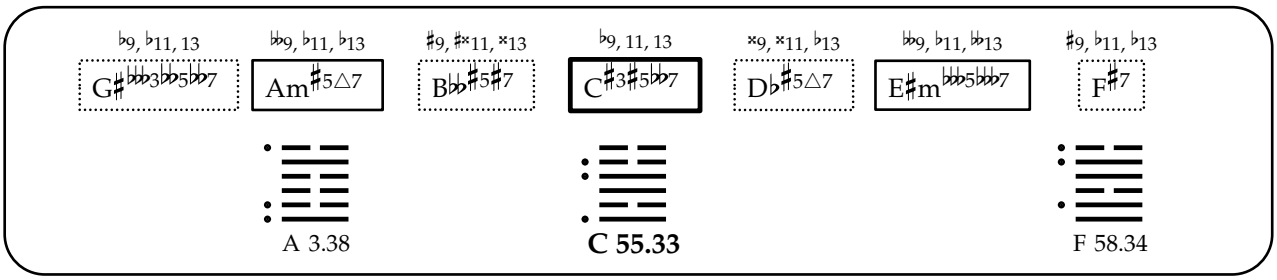
♭9, ♭11, 13
G♯♭♭♭3♭♭5♭♭7
♭♭9, ♭11, ♭13
Am♯5△7
♯9, ♯×11, ×13
B♭♭♯5♯7
♭9, 11, 13
C♯3♯5♭♭7
×9, ×11, ♭13
D♭♯5△7
♭♭9, ♭11, ♭♭13
E♯m♭♭♭5♭♭♭7
♯9, ♭11, ♭13
F♯7
A 3.38
C 55.33
F 58.34

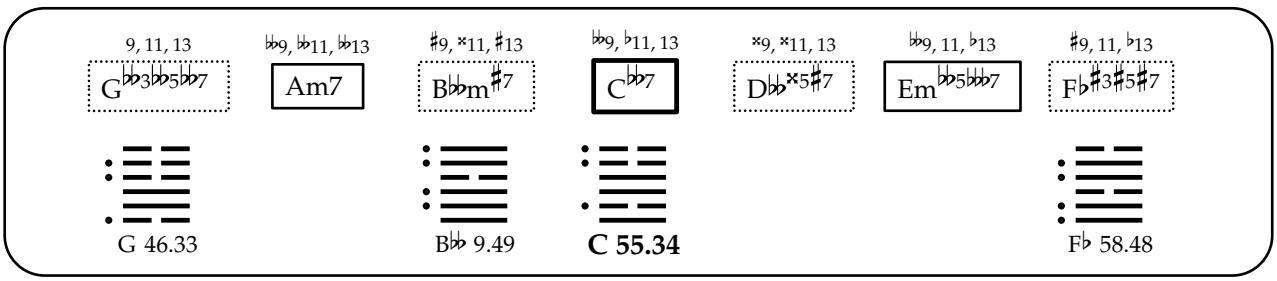
9, 11, 13
G♭♭3♭♭5♭♭7
♭♭9, ♭♭11, ♭♭13
Am7
♯9, ×11, ♯13
B♭♭m♯7
♭♭9, ♭11, 13
C♭♭7
×9, ×11, 13
D♭♭×5♯7
♭♭9, 11, ♭13
Em♭♭5♭♭♭7
♯9, 11, ♭13
F♭♯3♯5♯7
G 46.33
B♭♭ 9.49
C 55.34
F♭ 58.48

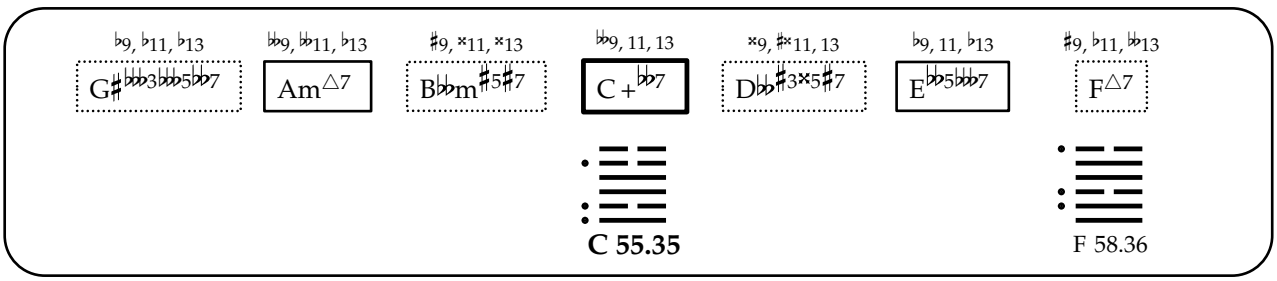
♭9, ♭11, ♭13
G♯♭♭♭3♭♭5♭♭7
♭♭9, ♭♭11, ♭13
Am△7
♯9, ×11, ×13
B♭♭m♯5♯7
♭♭9, 11, 13
C+♭♭7
×9, ♯×11, 13
D♭♭♯3×5♯7
♭9, 11, ♭13
E♭♭5♭♭♭7
♯9, ♭11, ♭♭13
F△7
C 55.35
F 58.36

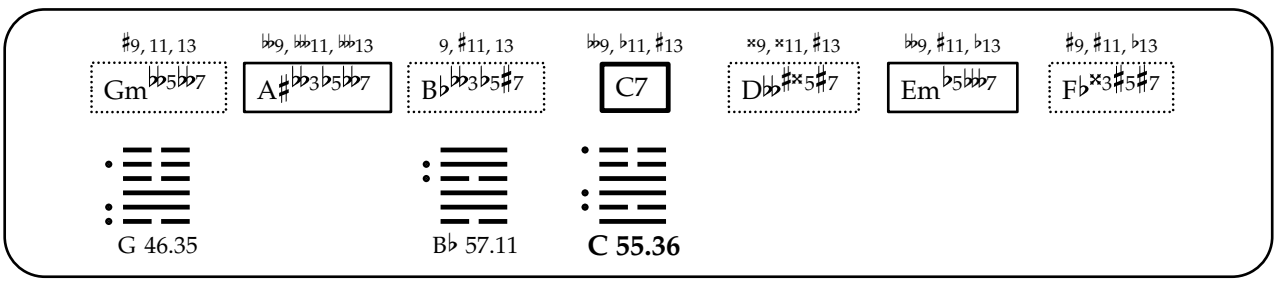
♯9, 11, 13
Gm♭♭5♭♭7
♭♭9, ♭♭11, ♭♭13
A♯♭♭3♭5♭♭7
9, ♯11, 13
B♭♭♭3♭5♯7
♭♭9, ♭11, ♯13
C7
×9, ×11, ♯13
D♭♭♯×5♯7
♭♭9, ♯11, ♭13
Em♭5♭♭♭7
♯9, ♯11, ♭13
F♭×3♯5♯7
G 46.35
B♭ 57.11
C 55.36

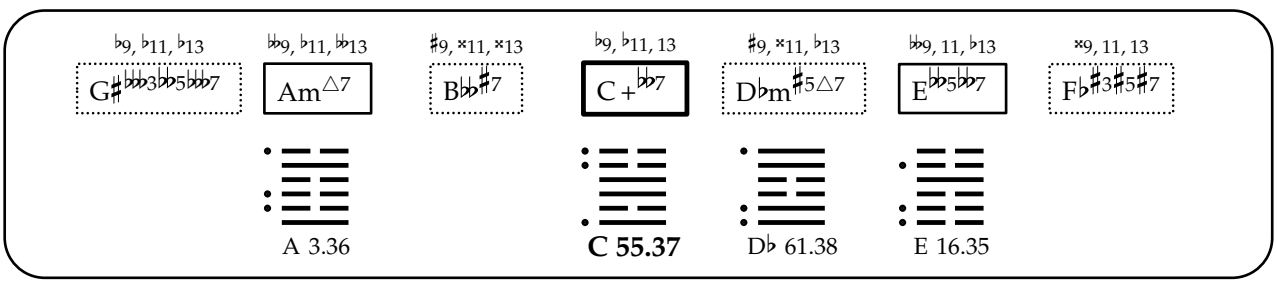
♭9, ♭11, ♭13
G♯♭♭♭3♭♭5♭♭7
♭♭9, ♭11, ♭♭13
Am△7
♯9, ×11, ×13
B♭♭♯7
♭9, ♭11, 13
C+♭♭7
♯9, ×11, ♭13
D♭m♯5△7
♭♭♭9, 11, ♭13
E♭♭5♭♭7
×9, 11, 13
F♭♯3♯5♯7
A 3.36
C 55.37
D♭ 61.38
E 16.35

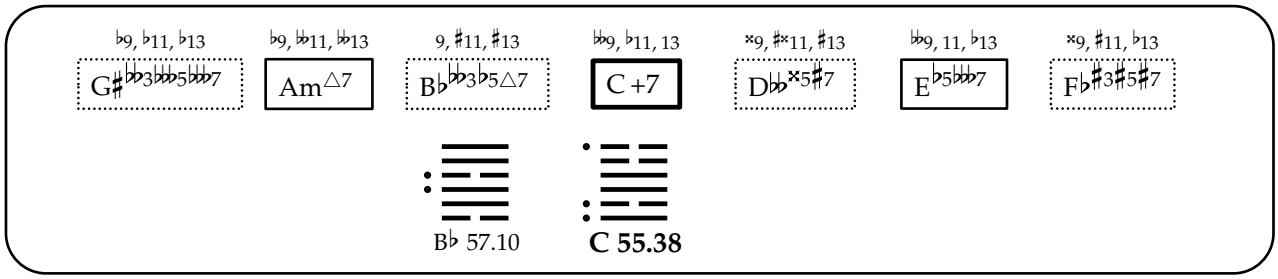
♭9, ♭11, ♭13
G♯♭♭3♭♭5♭♭♭7
♭9, ♭♭11, ♭♭13
Am△7
9, ♯11, ♯13
B♭♭♭3♭5△7
♭♭9, ♭11, 13
C +7
×9, ♯×11, ♯13
D♭♭×5♯7
♭♭9, 11, ♭13
E♭5♭♭♭7
×9, ♯11, ♭13
F♭♯3♯5♯7
B♭ 57.10
C 55.38

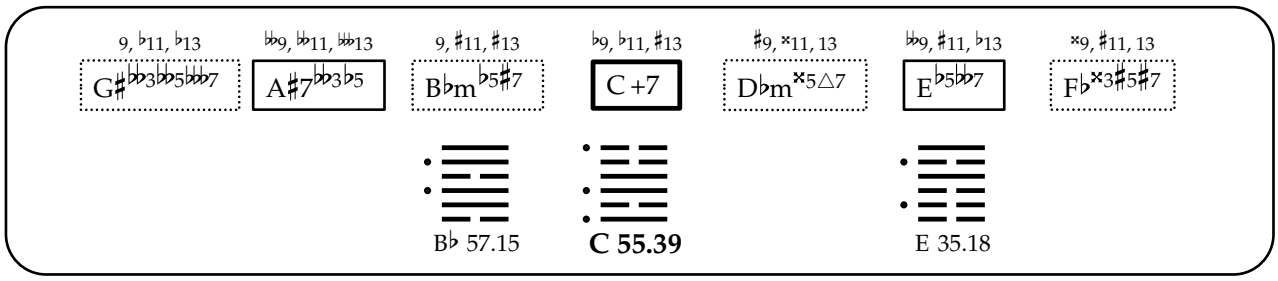
9, ♭11, ♭13
G♯♭♭3♭♭5♭♭♭7
♭♭9, ♭♭11, ♭♭13
A♯7♭♭3♭5
9, ♯11, ♯13
B♭m♭5♯7
♭9, ♭11, ♯13
C +7
♯9, ×11, 13
D♭m×5△7
♭♭9, ♯11, ♭13
E♭5♭♭7
×9, ♯11, 13
F♭×3♯5♯7
B♭ 57.15
C 55.39
E 35.18

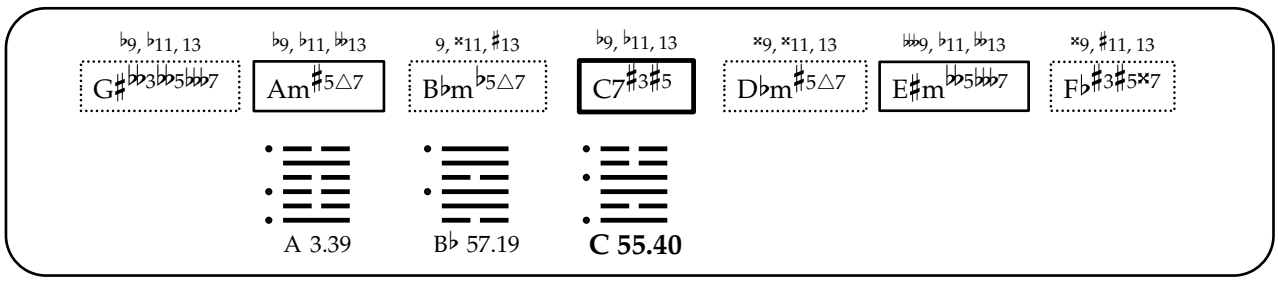
♭9, ♭11, 13
G♯♭♭3♭♭5♭♭♭7
♭9, ♭11, ♭♭13
Am♯5△7
9, ×11, ♯13
B♭m♭5△7
♭9, ♭11, 13
C7♯3♯5
×9, ×11, 13
D♭m♯5△7
♭♭♭9, ♭11, ♭♭13
E♯m♭♭5♭♭♭7
×9, ♯11, 13
F♭♯3♯5×7
A 3.39
B♭ 57.19
C 55.40

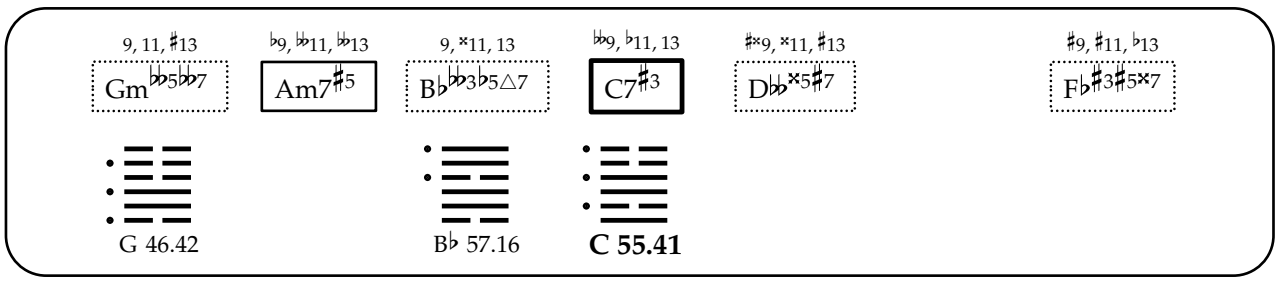
9, 11, ♯13
Gm♭♭5♭♭7
♭9, ♭♭11, ♭♭13
Am7♯5
9, ×11, 13
B♭♭♭3♭5△7
♭♭9, ♭11, 13
C7♯3
♯×9, ×11, ♯13
D♭♭×5♯7
♯9, ♯11, ♭13
F♭♯3♯5×7
G 46.42
B♭ 57.16
C 55.41

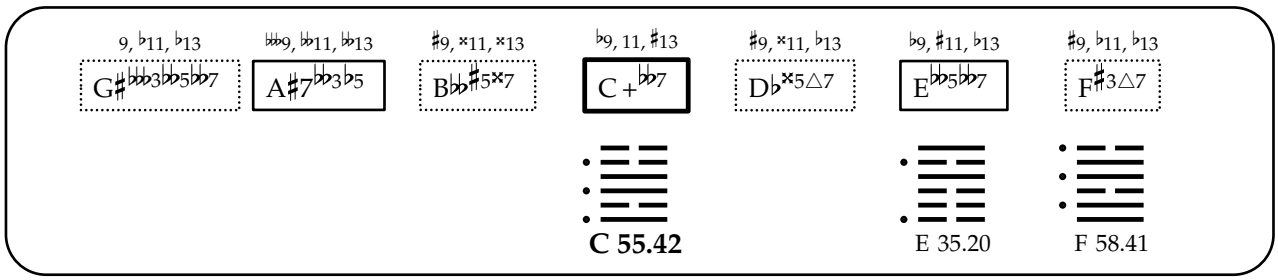
9, ♭11, ♭13
G♯♭♭3♭♭5♭♭♭7
♭♭9, ♭♭11, ♭♭13
A♯7♭♭3♭5
♯9, ×11, ×13
B♭♭♯5×7
♭9, 11, ♯13
C +♭♭7
♯9, ×11, ♭13
D♭×5△7
♭9, ♯11, ♭13
E♭♭5♭♭7
♯9, ♭11, ♭13
F♯3△7
C 55.42
E 35.20
F 58.41

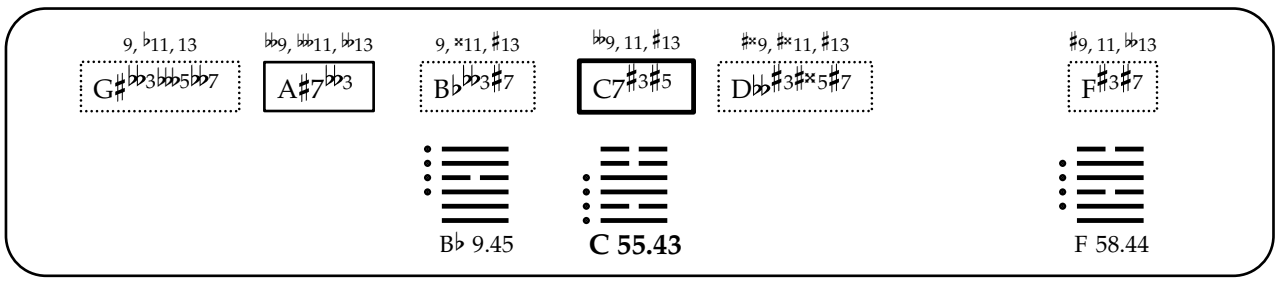
9, ♭11, 13
G♯♭♭3♭♭♭5♭♭7
♭♭9, ♭♭11, ♭♭13
A♯7♭♭3
9, ×11, ♯13
B♭♭♭3♯7
♭♭9, 11, ♯13
C7♯3♯5
♯×9, ♯×11, ♯13
D♭♭♯3♯×5♯7
♯9, 11, ♭♭13
F♯3♯7
B♭ 9.45
C 55.43
F 58.44

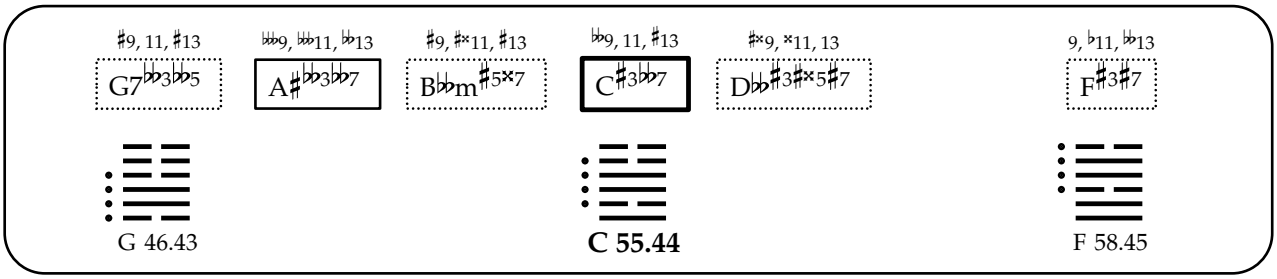
♯9, 11, ♯13
G7♭♭3♭♭5
♭♭♭9, ♭♭11, ♭13
A♯♭♭3♭♭7
♯9, ♯×11, ♯13
B♭♭m♯5×7
♭♭9, 11, ♯13
C♯3♭♭7
♯×9, ×11, 13
D♭♭♯3♯×5♯7
9, ♭11, ♭13
F♯3♯7
G 46.43
C 55.44
F 58.45

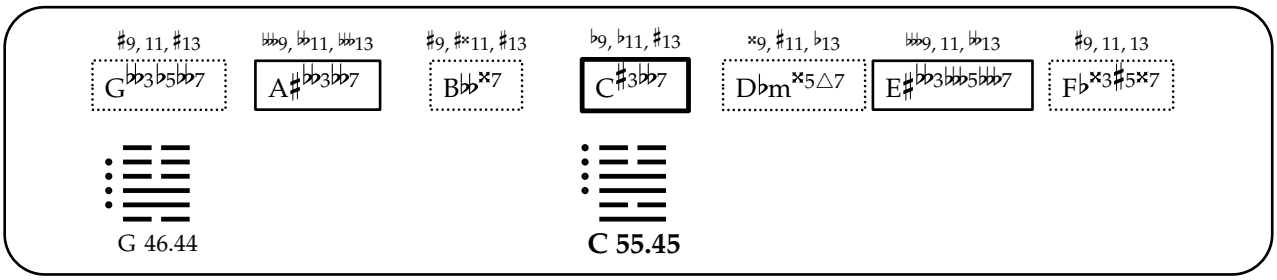
♯9, 11, ♯13
G♭♭3♭5♭♭7
♭♭♭9, ♭♭11, ♭♭♭13
A♯♭♭3♭♭7
♯9, ♯×11, ♯13
B♭♭×7
♭9, ♭11, ♯13
C♯3♭♭7
×9, ♯11, ♭13
D♭m×5△7
♭♭♭9, 11, ♭♭13
E♯♭♭3♭♭♭5♭♭♭7
♯9, 11, 13
F♭×3♯5×7
G 46.44
C 55.45

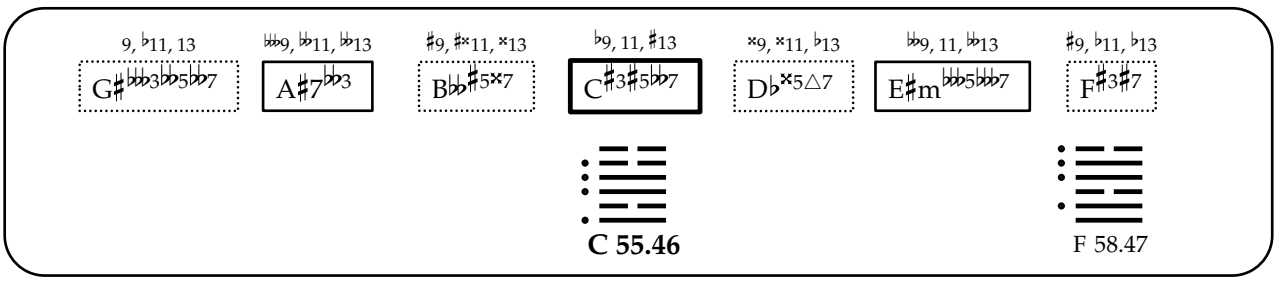
9, ♭11, 13
G♯♭♭♭3♭♭5♭♭7
♭♭♭9, ♭♭11, ♭♭♭13
A♯7♭♭3
♯9, ♯×11, ×13
B♭♭♯5×7
♭9, 11, ♯13
C♯3♯5♭♭7
×9, ×11, ♭13
D♭×5△7
♭♭9, 11, ♭♭13
E♯m♭♭♭5♭♭♭7
♯9, ♭11, ♭13
F♯3♯7
C 55.46
F 58.47

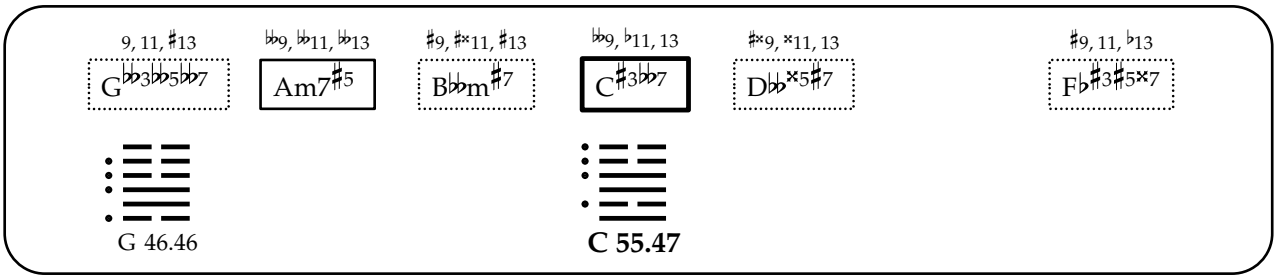
9, 11, ♯13
G♭♭3♭♭5♭♭7
♭♭9, ♭♭11, ♭♭13
Am7♯5
♯9, ♯×11, ♯13
B♭♭m♯7
♭♭9, ♭11, 13
C♯3♭♭7
♯×9, ×11, 13
D♭♭×5♯7
♯9, 11, ♭13
F♭♯3♯5×7
G 46.46
C 55.47

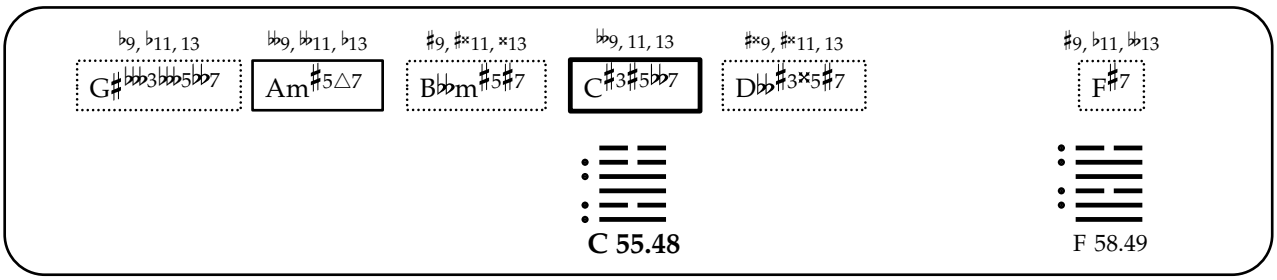
♭9, ♭11, 13
G♯♭♭♭3♭♭♭5♭♭7
♭♭9, ♭♭11, ♭13
Am♯5△7
♯9, ♯×11, ×13
B♭♭m♯5♯7
♭♭9, 11, 13
C♯3♯5♭♭7
♯×9, ♯×11, 13
D♭♭♯3×5♯7
♯9, ♭11, ♭♭13
F♯7
C 55.48
F 58.49

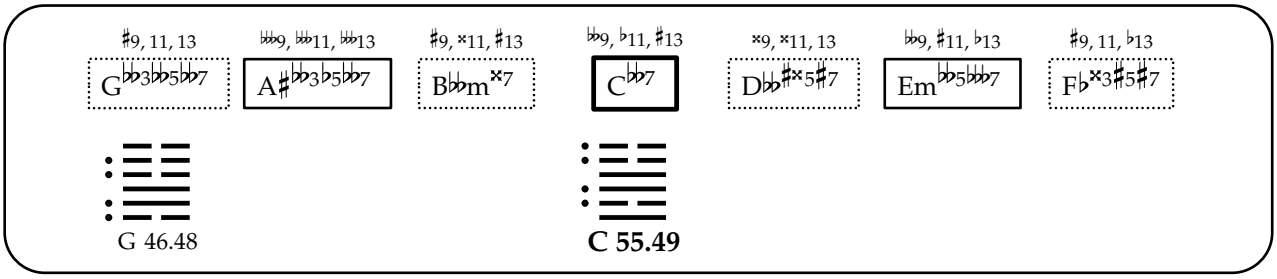
♯9, 11, 13
G♭♭3♭♭5♭♭7
♭♭♭9, ♭♭11, ♭♭♭13
A♯♭♭3♭5♭♭7
♯9, ×11, ♯13
B♭♭m×7
♭♭9, ♭11, ♯13
C♭♭7
×9, ×11, 13
D♭♭♯×5♯7
♭♭9, ♯11, ♭13
Em♭♭5♭♭♭7
♯9, 11, ♭13
F♭×3♯5♯7
G 46.48
C 55.49

9, ♭11, ♭13 | ♭♭9, ♭♭11, ♭♭13 | ♯9, ×11, ×13 | ♭♭9, 11, ♯13 | ×9, ♯×11, 13 | ♭9, ♯11, ♭13 | ♯9, ♭11, ♭♭13

G♯♭♭♭3♭♭♭5♭♭7 | A♯7♭♭3♭5 | B♭♭m♯5×7 | C+♭♭7 | D♭♭♯3♯×5♯7 | E♭♭5♭♭♭7 | F♯3△7

C 55.50

F 58.51

♯9, 11, ♯13 | ♭♭9, ♭♭11, ♭♭13 | 9, ×11, 13 | ♭♭9, ♭11, ♯13 | ♯×9, ×11, ♯13 | ♯9, ♯11, ♭13

Gm♭♭5♭♭7 | A♯♭♭3♭♭7 | B♭♭♭3♭5♯7 | C7♯3 | D♭♭♯×5♯7 | F♭×3♯5×7

G 46.50

B♭ 57.26

C 55.51

♭9, ♭11, 13 | ♭♭9, ♭11, ♭♭13 | ♯9, ♯×11, ×13 | ♭9, ♭11, 13 | ×9, ×11, ♭13 | ♭♭9, ♭11, ♭♭13 | ×9, 11, 13

G♯♭♭♭3♭♭5♭♭♭7 | Am♯5△7 | B♭♭♯7 | C♯3♯5♭♭7 | D♭m♯5△7 | E♯m♭♭♭5♭♭♭7 | F♭♯3♯5×7

A 3.54

C 55.52

♭9, ♭11, ♭13 | ♭♭9, ♭♭11, ♭♭13 | ♯9, ×11, ×13 | ♭♭9, ♭11, 13 | ×9, ♯×11, 13 | ♭♭9, 11, ♭13 | ×9, 11, ♭13

G♯♭♭♭3♭♭♭5♭♭♭7 | Am△7 | B♭♭m♯7 | C+♭♭7 | D♭♭×5♯7 | E♭♭5♭♭♭7 | F♭♯3♯5♯7

C 55.53

9, ♭11, ♭13 | ♭♭9, ♭♭11, ♭♭13 | 9, ♯11, ♯13 | ♭♭9, ♭11, ♯13 | ×9, ♯×11, ♯13 | ♭♭9, ♯11, ♭13 | ×9, ♯11, ♭13

G♯♭♭♭3♭♭♭5♭♭♭7 | A♯7♭♭3♭5 | B♭♭♭3♭5♯7 | C+7 | D♭♭♯×5♯7 | E♭5♭♭♭7 | F♭×3♯5♯7

B♭ 57.25

C 55.54

9, ♭11, 13 | ♭♭9, ♭♭11, ♭♭13 | 9, ×11, ♯13 | ♭9, ♭11, ♯13 | ×9, ×11, 13 | ♭♭9, 11, ♭♭13 | ×9, ♯11, 13

G♯♭♭3♭♭5♭♭♭7 | A♯7♭♭3 | B♭m♭5♯7 | C7♯3♯5 | D♭m×5△7 | E♯m♭♭5♭♭♭7 | F♭×3♯5×7

B♭ 57.29

C 55.55

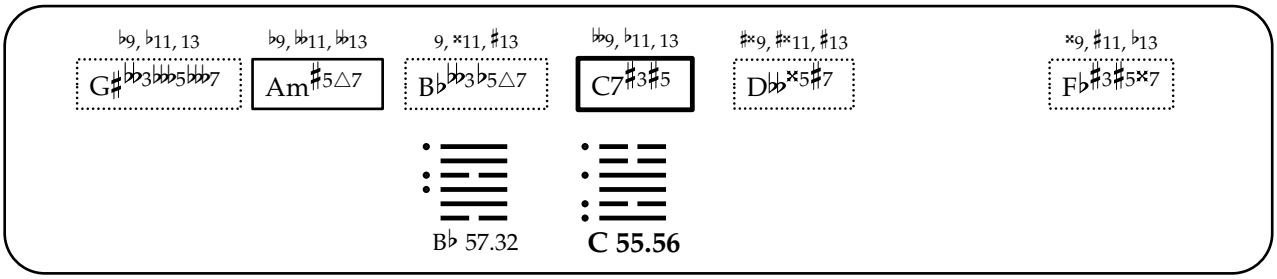
♭9, ♭11, 13
G♯♭♭3♭♭♭5♭♭♭7
♭9, ♭♭11, ♭♭13
Am♯5△7
9, ×11, ♯13
B♭♭♭3♭5△7
♭♭♭9, ♭11, 13
C7♯3♯5
♯×9, ♯×11, ♯13
D♭♭×5♯7
×9, ♯11, ♭13
F♭♯3♯5×7
B♭ 57.32
C 55.56

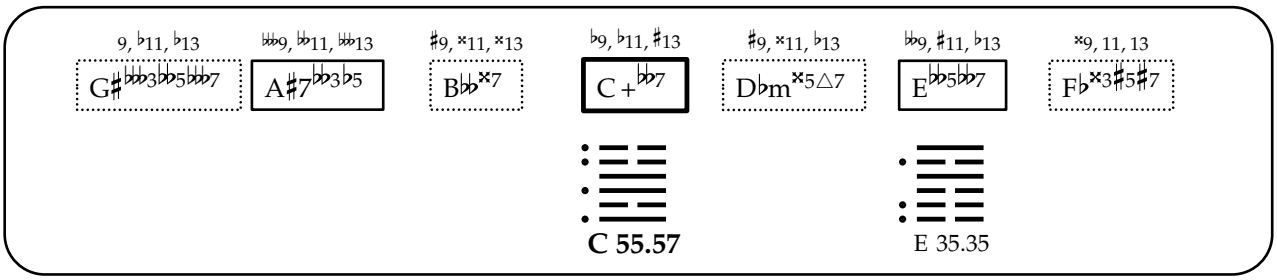
9, ♭11, ♭13
G♯♭♭♭3♭♭5♭♭♭7
♭♭♭9, ♭♭11, ♭♭♭13
A♯7♭♭3♭5
♯9, ×11, ×13
B♭♭×7
♭9, ♭11, ♯13
C+♭♭7
♯9, ×11, ♭13
D♭m×5△7
♭♭9, ♯11, ♭13
E♭♭5♭♭7
×9, 11, 13
F♭×3♯5♯7
C 55.57
E 35.35

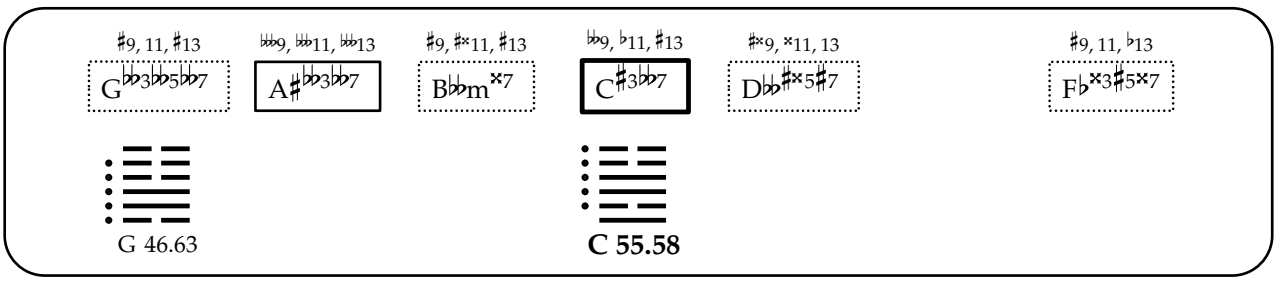
♯9, 11, ♯13
G♭♭3♭♭5♭♭7
♭♭♭9, ♭♭11, ♭♭♭13
A♯♭♭3♭♭7
♯9, ♯×11, ♯13
B♭♭m×7
♭♭9, ♭11, ♯13
C♯3♭♭7
♯×9, ×11, 13
D♭♭♯×5♯7
♯9, 11, ♭13
F♭×3♯5×7
G 46.63
C 55.58

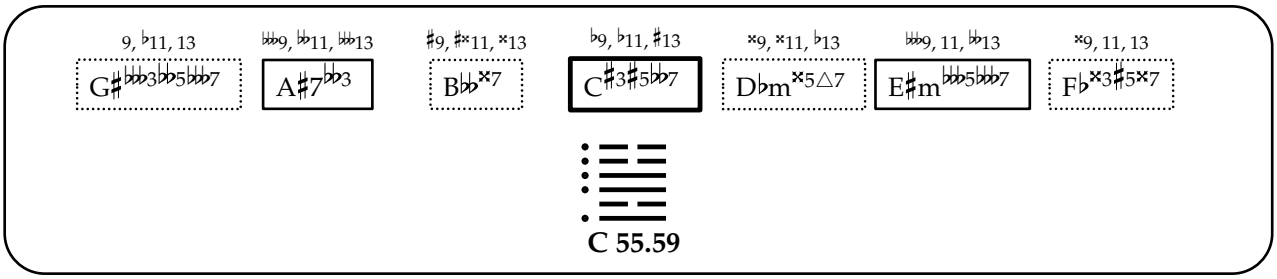
9, ♭11, 13
G♯♭♭♭3♭♭5♭♭♭7
♭♭♭9, ♭♭11, ♭♭♭13
A♯7♭♭3
♯9, ♯×11, ×13
B♭♭×7
♭9, ♭11, ♯13
C♯3♯5♭♭7
×9, ×11, ♭13
D♭m×5△7
♭♭♭9, 11, ♭♭13
E♯m♭♭♭5♭♭♭7
×9, 11, 13
F♭×3♯5×7
C 55.59

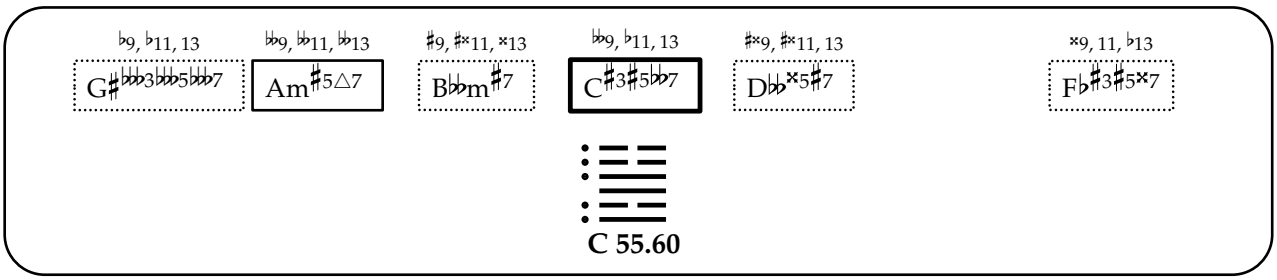
♭9, ♭11, 13
G♯♭♭♭3♭♭♭5♭♭♭7
♭♭9, ♭♭11, ♭♭13
Am♯5△7
♯9, ♯×11, ×13
B♭♭m♯7
♭♭9, ♭11, 13
C♯3♯5♭♭7
♯×9, ♯×11, 13
D♭♭×5♯7
×9, 11, ♭13
F♭♯3♯5×7
C 55.60

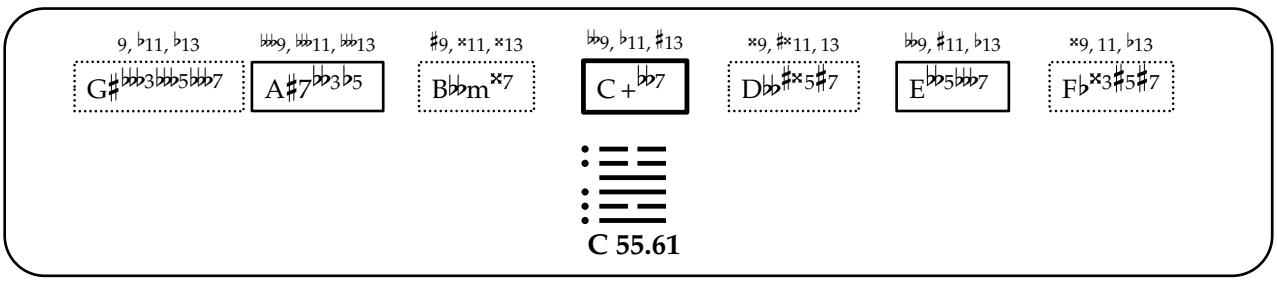
9, ♭11, ♭13
G♯♭♭♭3♭♭♭5♭♭♭7
♭♭♭9, ♭♭11, ♭♭♭13
A♯7♭♭3♭5
♯9, ×11, ×13
B♭♭m×7
♭♭9, ♭11, ♯13
C+♭♭7
×9, ♯×11, 13
D♭♭♯×5♯7
♭♭9, ♯11, ♭13
E♭♭5♭♭♭7
×9, 11, ♭13
F♭×3♯5♯7
C 55.61

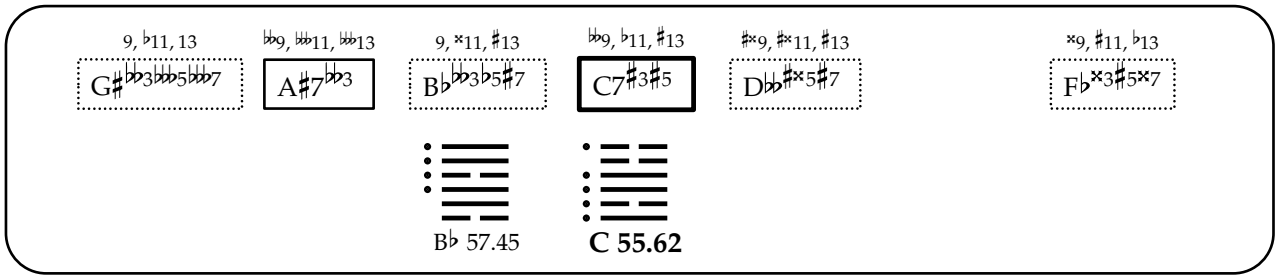
9, ♭11, 13
G♯♭♭3♭♭♭5♭♭♭7
♭♭♭9, ♭♭♭11, ♭♭♭13
A♯7♭♭♭3
9, ×11, ♯13
B♭♭♭3♭5♯7
♭♭♭9, ♭11, ♯13
C7♯3♯5
♯×9, ♯×11, ♯13
D♭♭♯×5♯7
×9, ♯11, ♭13
F♭×3♯5×7
B♭ 57.45
C 55.62

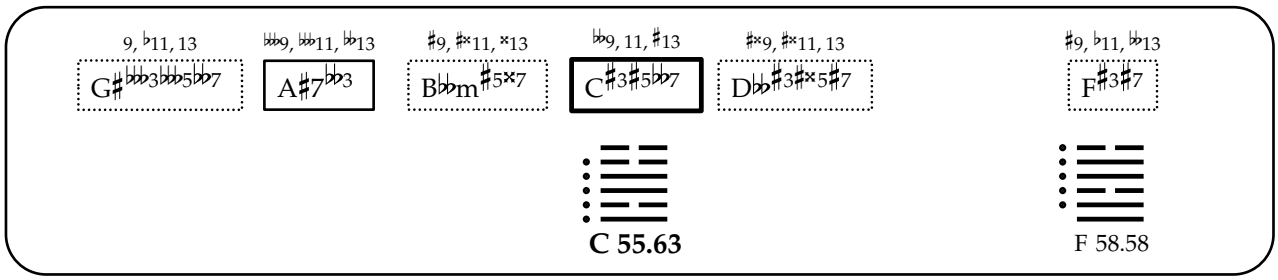
9, ♭11, 13
G♯♭♭♭3♭♭♭5♭♭♭7
♭♭♭9, ♭♭♭11, ♭♭♭13
A♯7♭♭♭3
♯9, ♯×11, ×13
B♭♭♭m♯5×7
♭♭♭9, 11, ♯13
C♯3♯5♭♭♭7
♯×9, ♯×11, 13
D♭♭♯3♯×5♯7
♯9, ♭11, ♭♭♭13
F♯3♯7
C 55.63
F 58.58

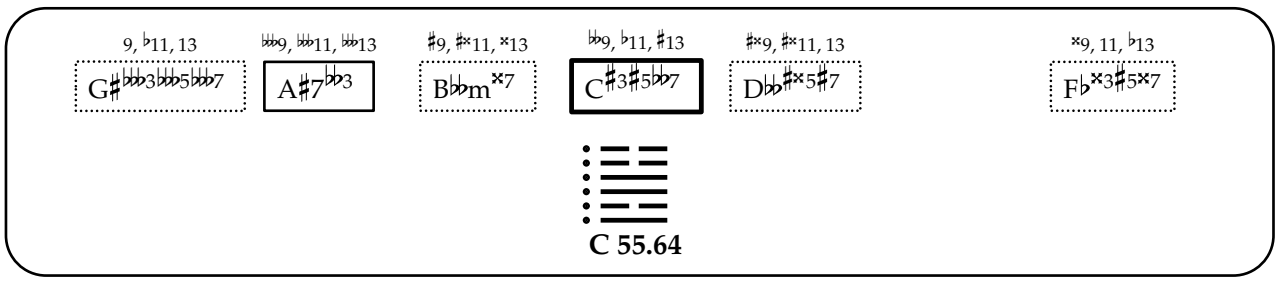
9, ♭11, 13
G♯♭♭♭3♭♭♭5♭♭♭7
♭♭♭9, ♭♭♭11, ♭♭♭13
A♯7♭♭♭3
♯9, ♯×11, ×13
B♭♭♭m×7
♭♭♭9, ♭11, ♯13
C♯3♯5♭♭♭7
♯×9, ♯×11, 13
D♭♭♯×5♯7
×9, 11, ♭13
F♭×3♯5×7
C 55.64

旅

56. Lü

[The Wanderer, Traveling]

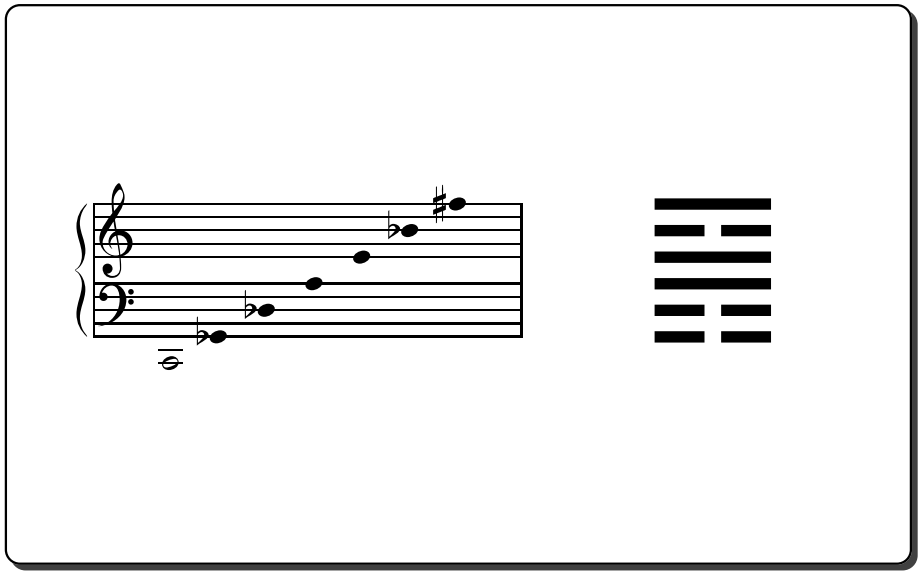

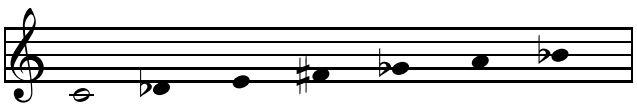

C 56.01

A 36.12

E 7.11

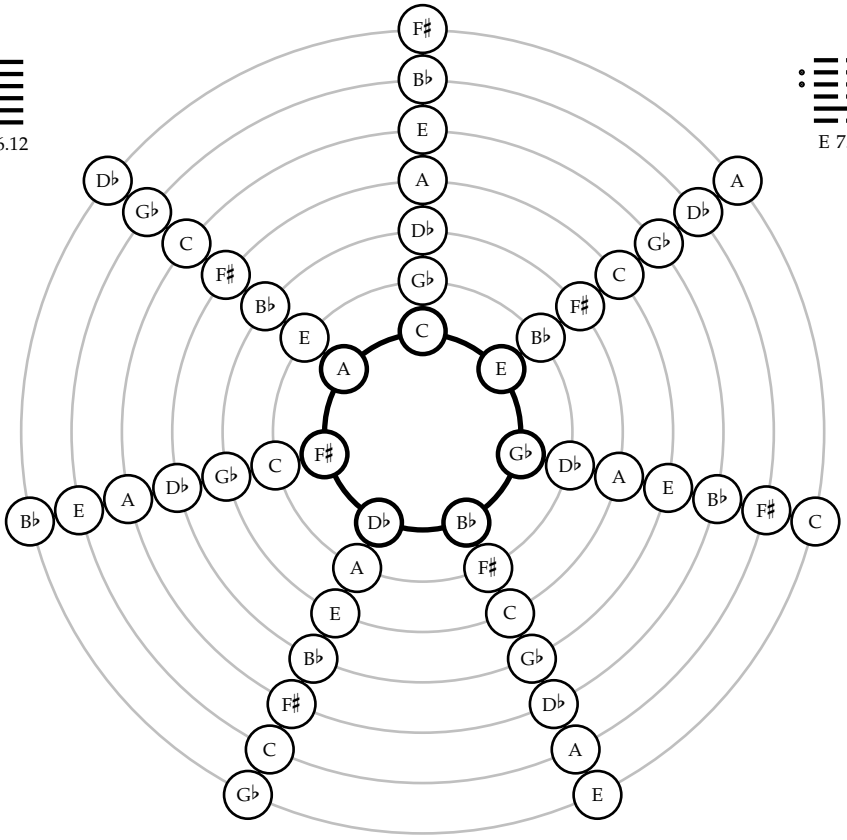

F♯ 2.36

G♭ 1.31

D♭ 43.30

B♭ 61.02

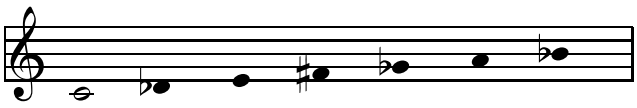

♭9, ♯11, 13

C7♭5

♭♭9, ♭11, ♭♭13

F♯m7♭5

♯9, ♯11, ♯13

G♭♯7

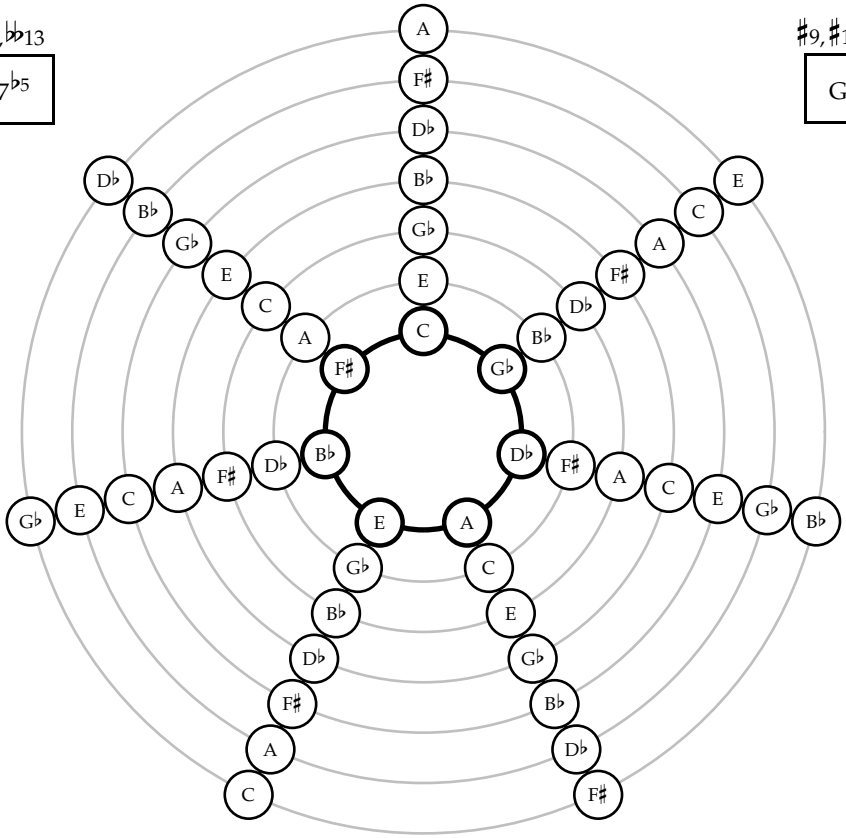

9, ♯11, ♭13

B♭m♯5△7

♯9, 11, 13

D♭♯3♯5△7

9, 11, ♭13

E♭♭3♭5♭♭7

♭9, ♭11, 13

Am♭♭7

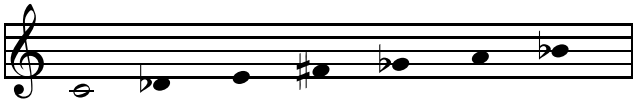

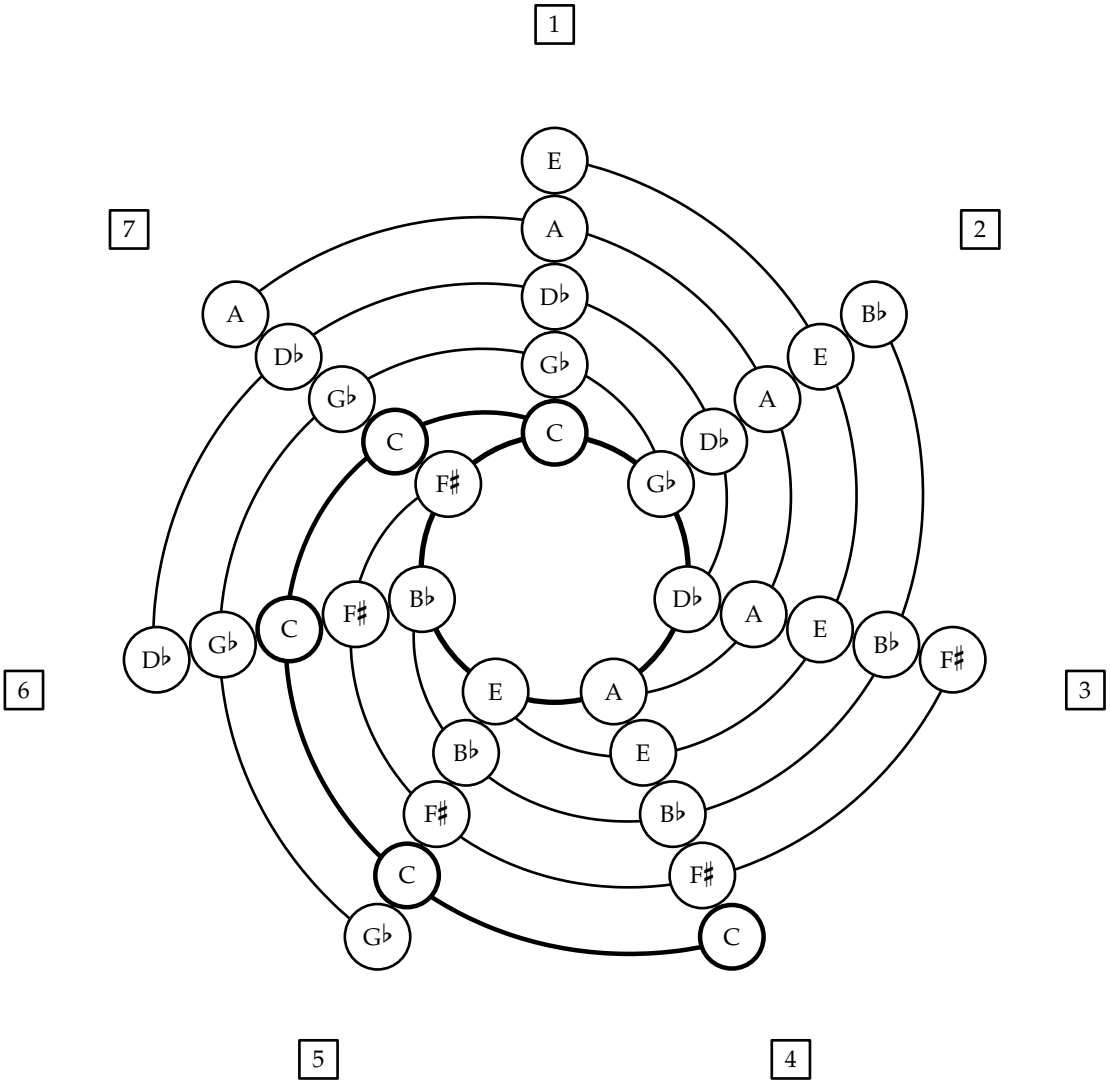
1
2
3
4
5
6
7
E
A
D♭
G♭
C
F♯
B♭
E
A
D♭
G♭
C
F♯
B♭
E
A
D♭
G♭
C
F♯
B♭
E
A
D♭
G♭
C
F♯
B♭
E
A
D♭
G♭
C
F♯
B♭
E
A
D♭
G♭
C

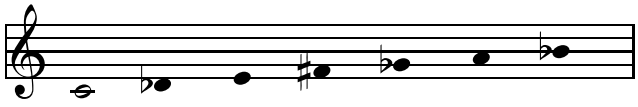

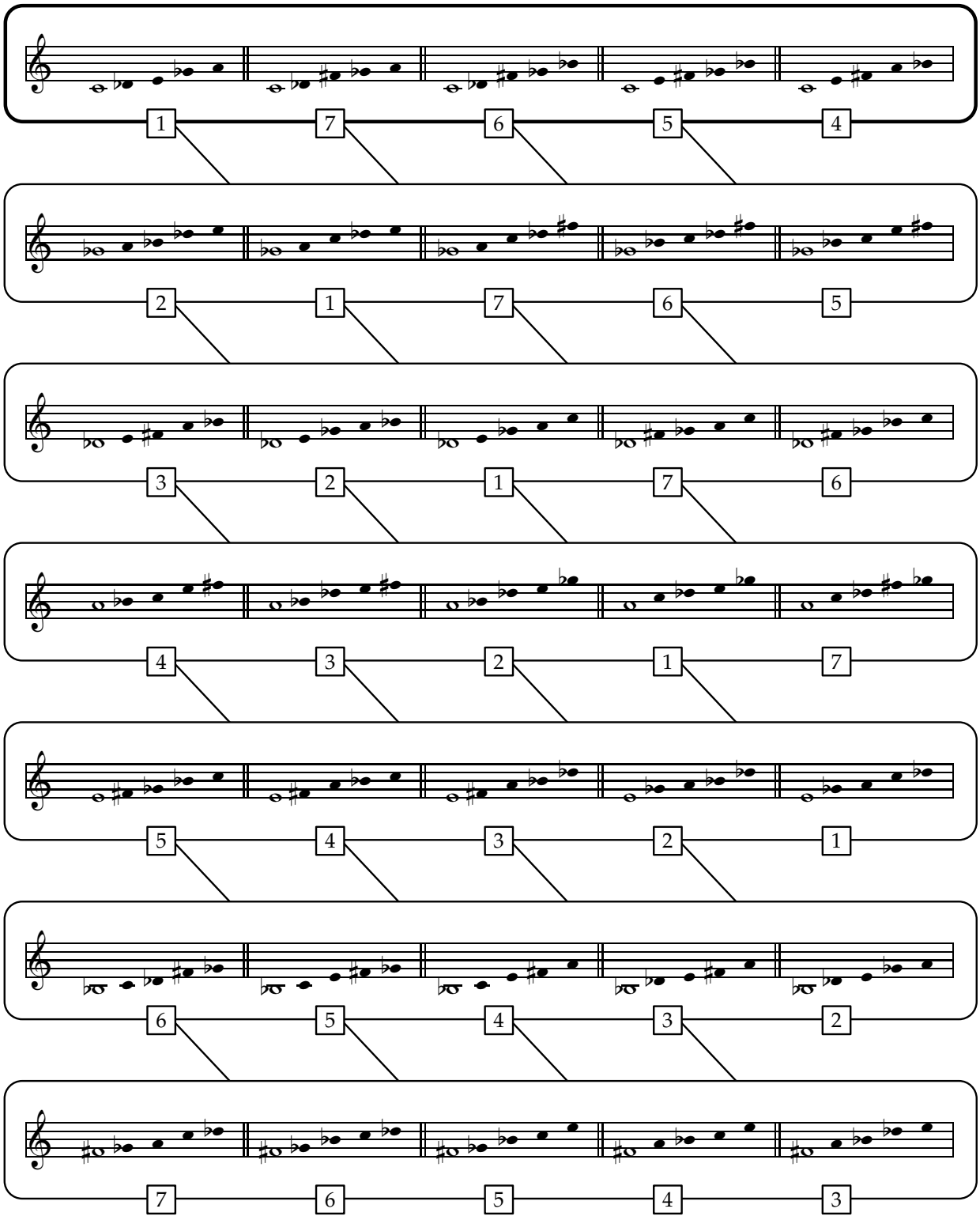
1 7 6 5 4
2 1 7 6 5
3 2 1 7 6
4 3 2 1 7
5 4 3 2 1
6 5 4 3 2
7 6 5 4 3

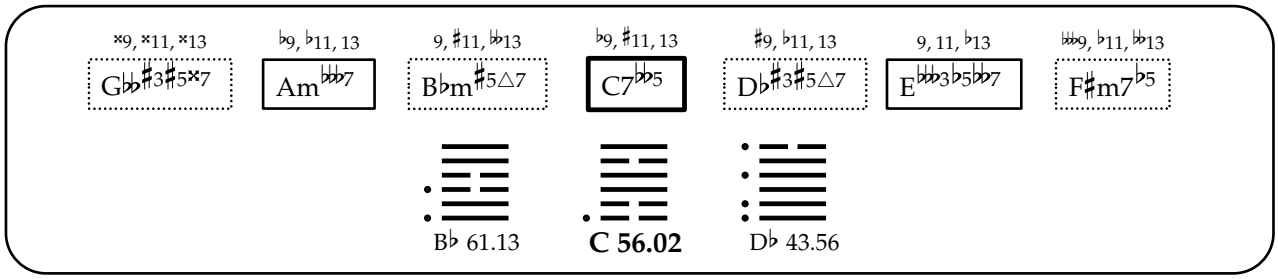
𝄪9, 𝄪11, 𝄪13
G♭♭♯3♯5𝄪7
♭9, ♭11, 13
Am♭♭♭7
9, ♯11, ♭♭13
B♭m♯5△7
♭9, ♯11, 13
C7♭♭5
♯9, ♭11, 13
D♭♯3♯5△7
9, 11, ♭13
E♭♭♭3♭5♭♭7
♭♭♭9, ♭11, ♭♭13
F♯m7♭5
B♭ 61.13
C 56.02
D♭ 43.56

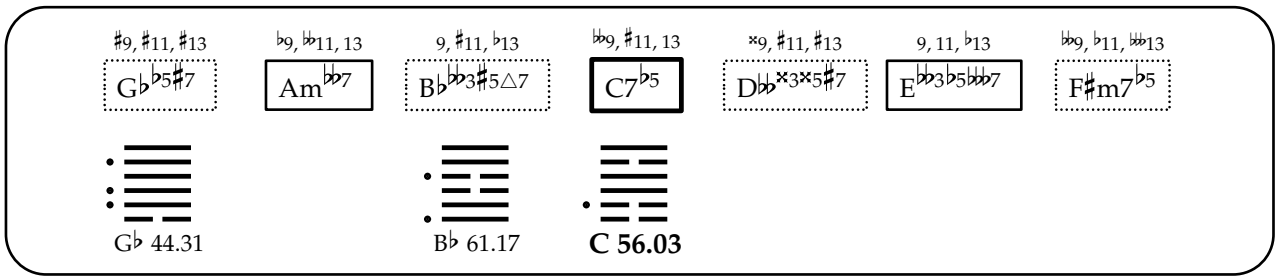
♯9, ♯11, ♯13
G♭♭5♯7
♭9, ♭♭11, 13
Am♭♭7
9, ♯11, ♭13
B♭♭♭3♯5△7
♭♭9, ♯11, 13
C7♭5
𝄪9, ♯11, ♯13
D♭♭𝄪3𝄪5♯7
9, 11, ♭13
E♭♭3♭5♭♭♭7
♭♭9, ♭11, ♭♭♭13
F♯m7♭5
G♭ 44.31
B♭ 61.17
C 56.03

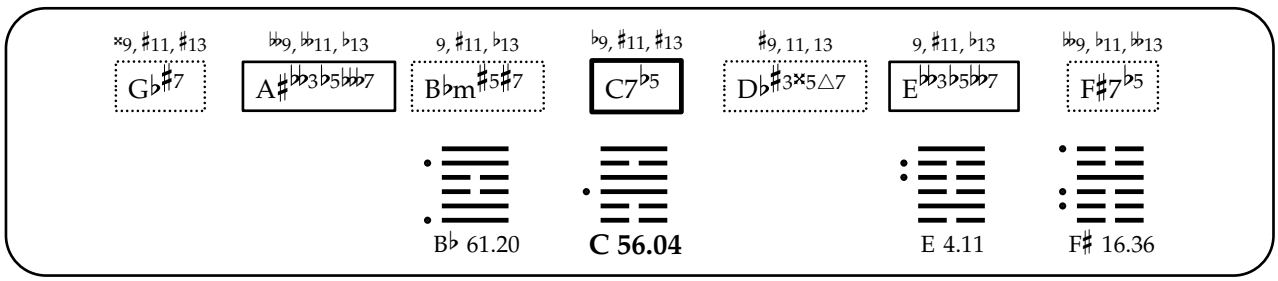
𝄪9, ♯11, ♯13
G♭♯7
♭♭9, ♭♭11, ♭13
A♯♭♭3♭5♭♭♭7
9, ♯11, ♭13
B♭m♯5♯7
♭9, ♯11, ♯13
C7♭5
♯9, 11, 13
D♭♯3𝄪5△7
9, ♯11, ♭13
E♭♭3♭5♭♭7
♭♭9, ♭11, ♭♭13
F♯7♭5
B♭ 61.20
C 56.04
E 4.11
F♯ 16.36

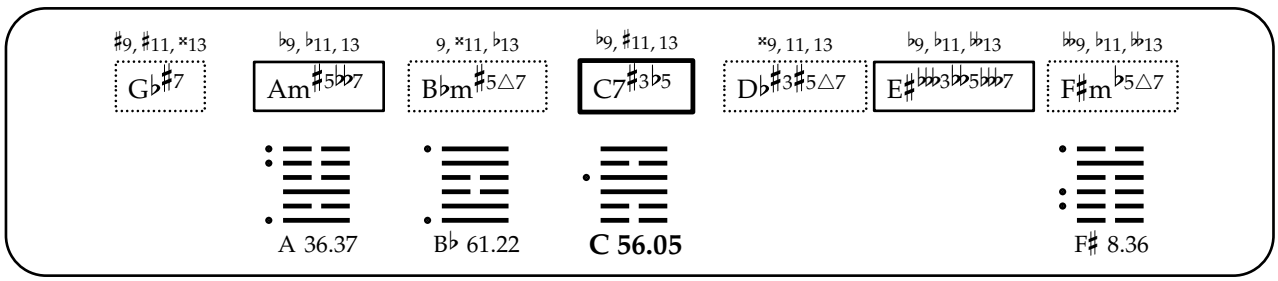
♯9, ♯11, 𝄪13
G♭♯7
♭9, ♭11, 13
Am♯5♭♭7
9, 𝄪11, ♭13
B♭m♯5△7
♭9, ♯11, 13
C7♯3♭5
𝄪9, 11, 13
D♭♯3♯5△7
♭9, ♭11, ♭♭13
E♯♭♭3♭♭5♭♭♭7
♭♭9, ♭11, ♭♭13
F♯m♭5△7
A 36.37
B♭ 61.22
C 56.05
F♯ 8.36

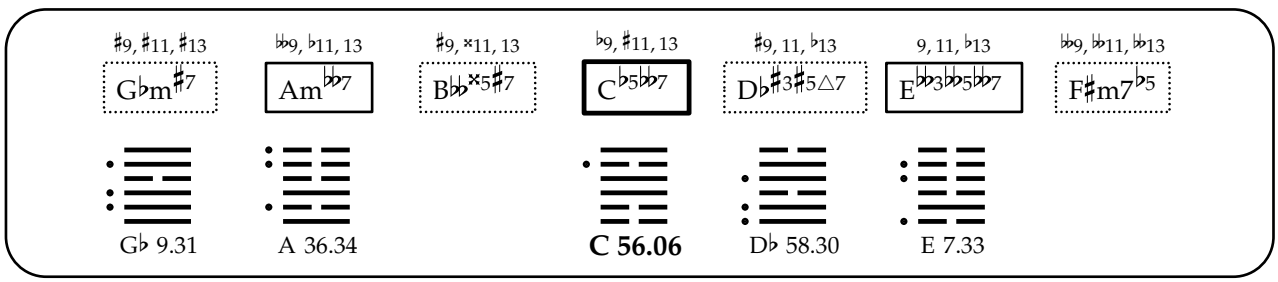
♯9, ♯11, ♯13
G♭m♯7
♭♭9, ♭11, 13
Am♭♭7
♯9, 𝄪11, 13
B♭♭𝄪5♯7
♭9, ♯11, 13
C♭5♭♭7
♯9, 11, ♭13
D♭♯3♯5△7
9, 11, ♭13
E♭♭3♭♭5♭♭7
♭♭9, ♭♭11, ♭♭13
F♯m7♭5
G♭ 9.31
A 36.34
C 56.06
D♭ 58.30
E 7.33

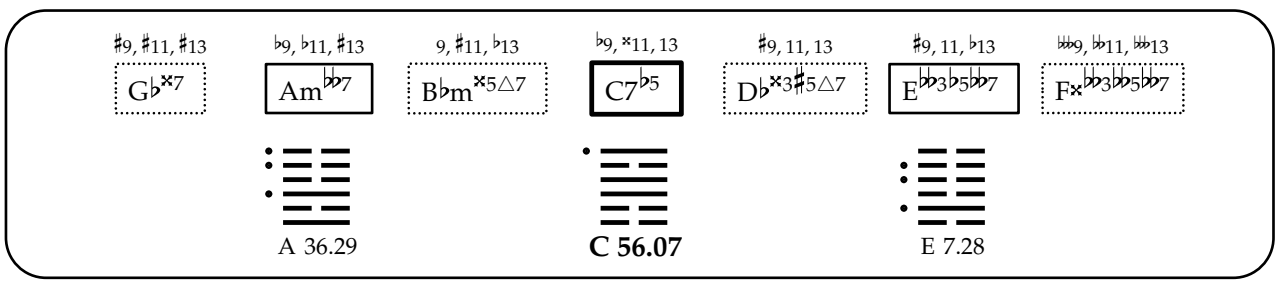
♯9, ♯11, ♯13
G♭𝄪7
♭9, ♭11, ♯13
Am♭♭7
9, ♯11, ♭13
B♭m𝄪5△7
♭9, ♯11, 13
C7♭5
♯9, 11, 13
D♭𝄪3♯5△7
♯9, 11, ♭13
E♭♭3♭5♭♭7
♭♭♭9, ♭♭11, ♭♭13
F𝄪♭♭3♭♭5♭♭7
A 36.29
C 56.07
E 7.28

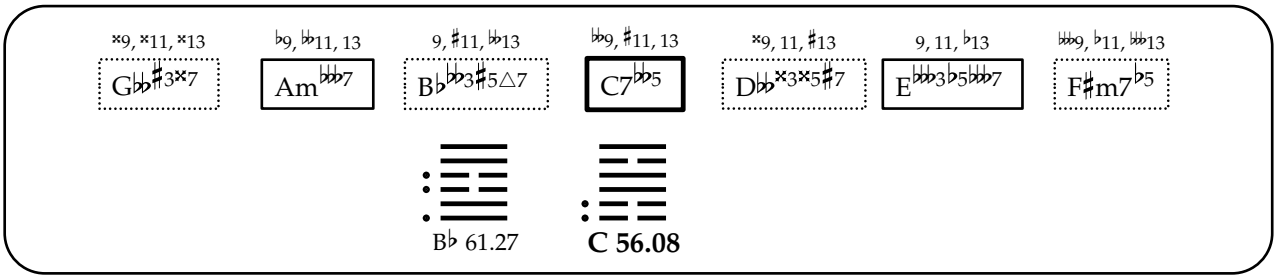
𝄪9, 𝄪11, 𝄪13
G♭♭♯3𝄪7
♭9, 𝄫11, 13
Am𝄫7
9, ♯11, 𝄫13
B♭𝄫3♯5△7
♭♭9, ♯11, 13
C7♭♭5
𝄪9, 11, ♯13
D𝄫𝄪3𝄪5♯7
9, 11, ♭13
E𝄫3♭5𝄫7
♭♭♭9, ♭11, 𝄫13
F♯m7♭5
B♭ 61.27
C 56.08

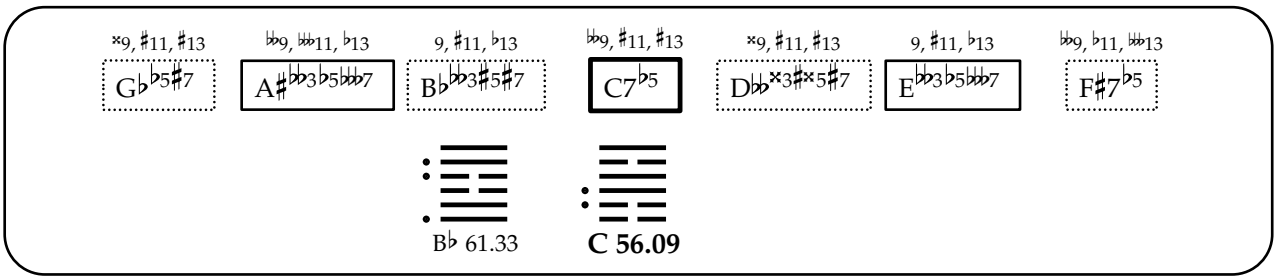
𝄪9, ♯11, ♯13
G♭♭5♯7
♭♭9, 𝄫11, ♭13
A♯𝄫3♭5𝄫7
9, ♯11, ♭13
B♭𝄫3♯5♯7
♭♭9, ♯11, ♯13
C7♭5
𝄪9, ♯11, ♯13
D𝄫𝄪3♯𝄪5♯7
9, ♯11, ♭13
E𝄫3♭5𝄫7
♭♭9, ♭11, 𝄫13
F♯7♭5
B♭ 61.33
C 56.09

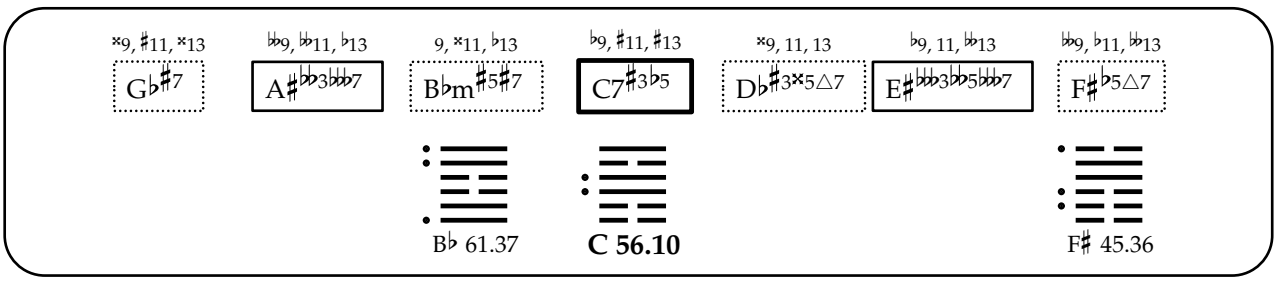
𝄪9, ♯11, 𝄪13
G♭♯7
♭♭9, 𝄫11, ♭13
A♯𝄫3𝄫7
9, 𝄪11, ♭13
B♭m♯5♯7
♭9, ♯11, ♯13
C7♯3♭5
𝄪9, 11, 13
D♭♯3𝄪5△7
♭9, 11, 𝄫13
E♯𝄫3𝄫5𝄫7
♭♭9, ♭11, 𝄫13
F♯♭5△7
B♭ 61.37
C 56.10
F♯ 45.36

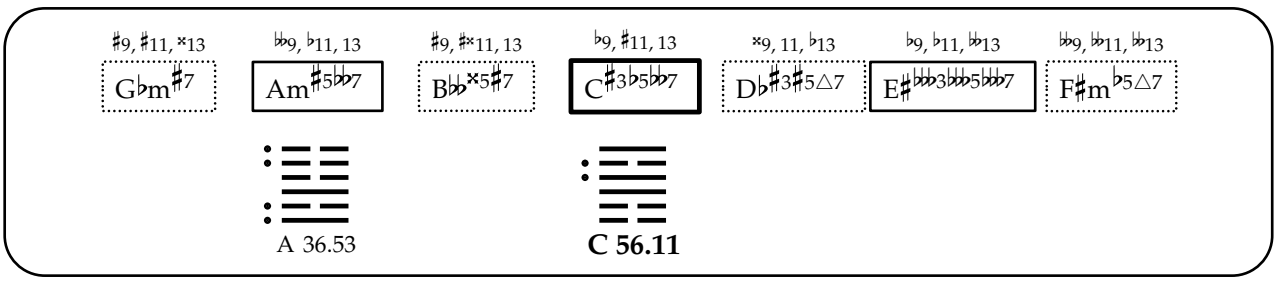
♯9, ♯11, 𝄪13
G♭m♯7
♭♭9, ♭11, 13
Am♯5♭♭7
♯9, ♯𝄪11, 13
B𝄫♭𝄪5♯7
♭9, ♯11, 13
C♯3♭5♭♭7
𝄪9, 11, ♭13
D♭♯3♯5△7
♭9, ♭11, 𝄫13
E♯𝄫3𝄫5𝄫7
♭♭9, 𝄫11, 𝄫13
F♯m♭5△7
A 36.53
C 56.11

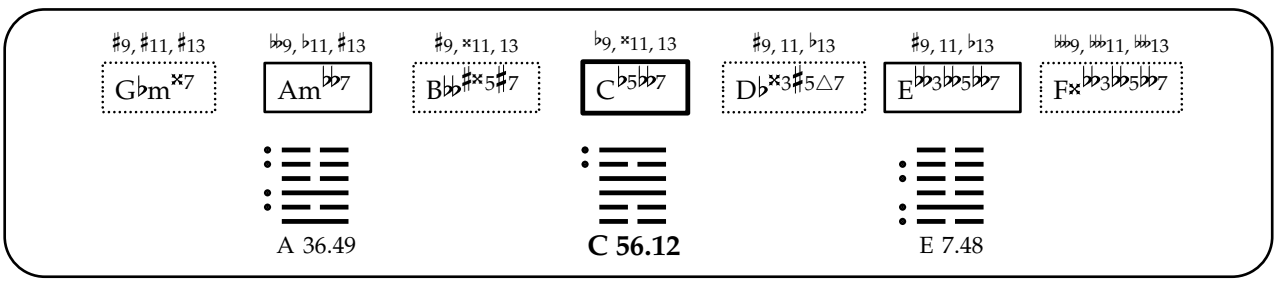
♯9, ♯11, ♯13
G♭m𝄪7
♭♭9, ♭11, ♯13
Am𝄫7
♯9, 𝄪11, 13
B♭♭♯𝄪5♯7
♭9, 𝄪11, 13
C♭5♭♭7
♯9, 11, ♭13
D♭𝄪3♯5△7
♯9, 11, ♭13
E𝄫3♭5♭♭7
𝄫𝄫9, 𝄫11, 𝄫13
F𝄪𝄫3♭5♭♭7
A 36.49
C 56.12
E 7.48

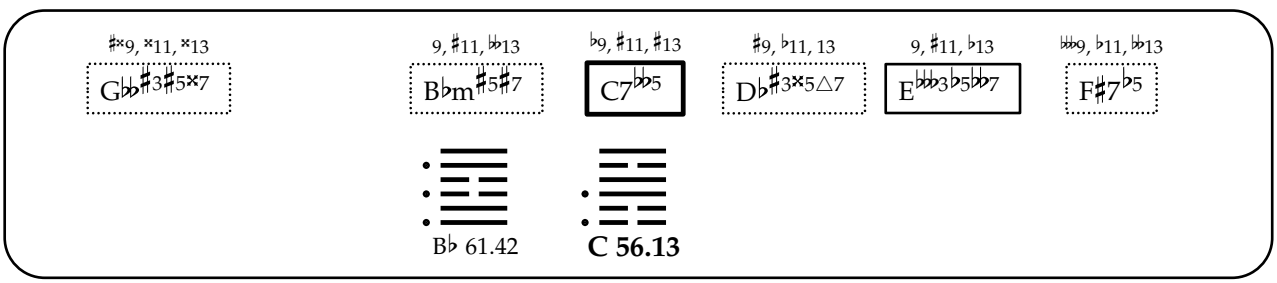
♯𝄪9, 𝄪11, 𝄪13
G𝄫♭♯3♯5𝄪7
9, ♯11, 𝄫13
B♭m♯5♯7
♭9, ♯11, ♯13
C7♭♭5
♯9, ♭11, 13
D♭♯3𝄪5△7
9, ♯11, ♭13
E𝄫3♭5♭♭7
𝄫♭♭9, ♭11, 𝄫13
F♯7♭5
B♭ 61.42
C 56.13

♯9, ♯11, ×13 | ♭9, ♭♯11, 13 | 9, ×11, ♭13 | ♭♭9, ♯11, 13 | ♯×9, ♯11, ♯13 | ♭♭9, ♭11, ♭♭13

G♭♭5♯7 | Am♯5♭♭7 | B♭♭♭3♯5△7 | C7♯3♭5 | D♭♭×3×5♯7 | F♯m♭5△7

B♭ 61.40

C 56.14

×9, ♯11, ♯13 | ♭♭♭9, ♭♭11, ♭13 | ♯9, ×11, 13 | ♭9, ♯11, ♯13 | ♯9, 11, ♭13 | 9, ♯11, ♭13 | ♭♭9, ♭♭11, ♭♭13

G♭m♯7 | A♯♭♭3♭5♭♭♭7 | B♭♭×5×7 | C♭5♭♭7 | D♭♯3×5△7 | E♭♭3♭♭5♭♭7 | F♯7♭5

C 56.15

E 4.33

♯9, ♯11, ×13 | ♭9, ♭11, ♯13 | 9, ×11, ♭13 | ♭9, ×11, 13 | ×9, 11, 13 | 9, ♭11, ♭♭13 | ♭♭♭9, ♭♭11, ♭♭13

G♭×7 | Am♯5♭♭7 | B♭m×5△7 | C7♯3♭5 | D♭×3♯5△7 | E♯♭♭♭3♭♭5♭♭♭7 | F×7♭♭3♭♭5

A 36.57

C 56.16

×9, ×11, ♯×13 | ♭9, ♭11, 13 | 9, ×11, ♭♭13 | ♭9, ♯11, 13 | ×9, ♭11, 13 | ♭♭♭9, ♭11, ♭♭13

G♭♭♯3♯5×7 | Am♯5♭♭♭7 | B♭m♯5△7 | C7♯3♭♭5 | D♭♯3♯5△7 | F♯m♭5△7

B♭ 61.39

C 56.17

♯9, ♯11, ♯13 | ♭♭9, ♭♭11, 13 | ♯9, ×11, 13 | ♭♭9, ♯11, 13 | ×9, ♯11, 13 | 9, 11, ♭13 | ♭♭9, ♭♭11, ♭♭13

G♭m♭5♯7 | Am♭♭7 | B♭♭m×5♯7 | C♭5♭♭7 | D♭♭×3×5♯7 | E♭♭3♭♭5♭♭♭7 | F♯m7♭5

G♭ 57.31

C 56.18

×9, ♯11, ♯13 | ♭♭9, ♭♭11, 13 | 9, ♯11, ♭13 | ♭9, ×11, ♯13 | ♯9, 11, 13 | ♯9, ♯11, ♭13 | ♭♭♭9, ♭♭11, ♭♭13

G♭×7 | A♯♭♭3♭5♭♭♭7 | B♭m×5♯7 | C7♭5 | D♭×3×5△7 | E♭♭3♭5♭♭7 | F×m♭♭5♭♭7

C 56.19

E 4.28

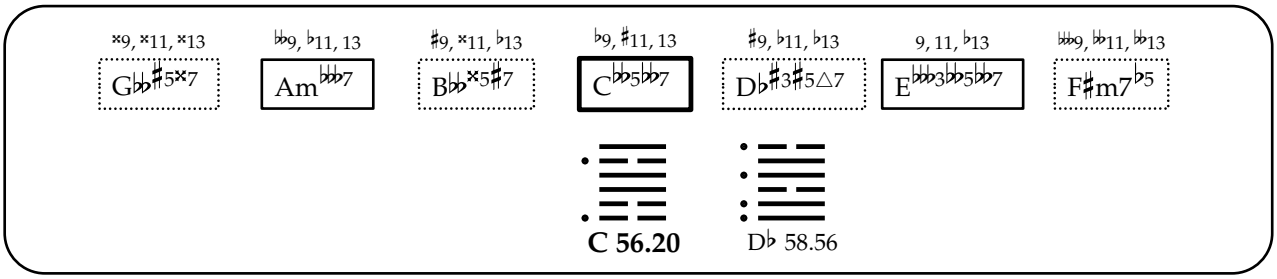
𝄪9, 𝄪11, 𝄪13
G♭♭♯5𝄪7
♭♭9, ♭11, 13
Am♭♭♭7
♯9, 𝄪11, ♭13
B♭♭𝄪5♯7
♭9, ♯11, 13
C♭♭5♭♭7
♯9, ♭11, ♭13
D♭♯3♯5△7
9, 11, ♭13
E♭♭♭3♭♭5♭♭♭7
♭♭♭9, ♭♭11, ♭♭13
F♯m7♭5
C 56.20
D♭ 58.56

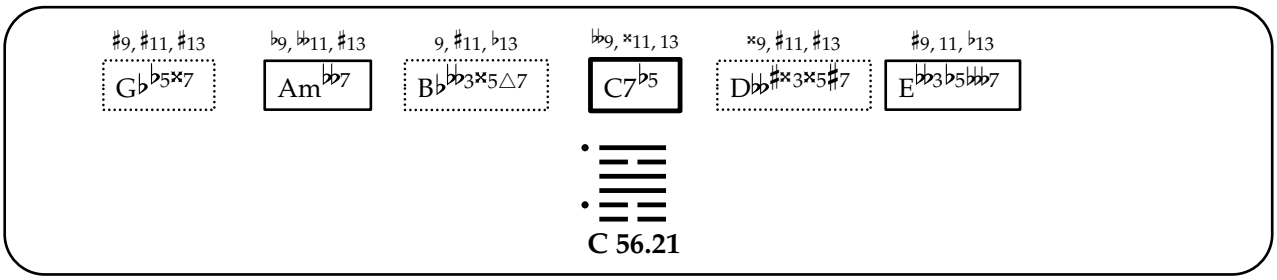
♯9, ♯11, ♯13
G♭♭5𝄪7
♭9, ♭♭11, ♯13
Am♭♭♭7
9, ♯11, ♭13
B♭♭♭3𝄪5△7
♭♭9, 𝄪11, 13
C7♭5
𝄪9, ♯11, ♯13
D♭♭♯𝄪3𝄪5♯7
♯9, 11, ♭13
E♭♭♭3♭5♭♭♭7
C 56.21

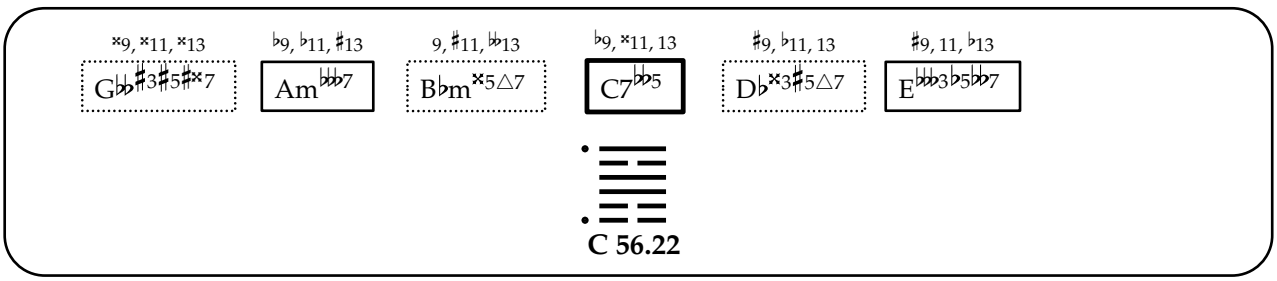
𝄪9, 𝄪11, 𝄪13
G♭♭♯3♯5♯𝄪7
♭9, ♭11, ♯13
Am♭♭♭7
9, ♯11, ♭♭13
B♭m𝄪5△7
♭9, 𝄪11, 13
C7♭♭5
♯9, ♭11, 13
D♭𝄪3♯5△7
♯9, 11, ♭13
E♭♭♭3♭5♭♭♭7
C 56.22

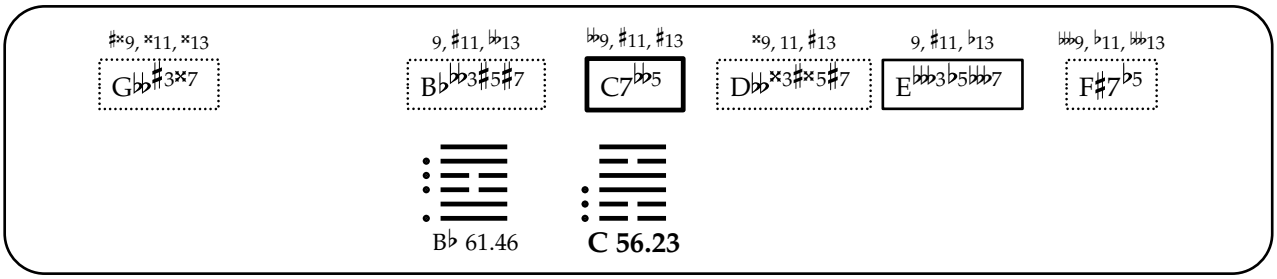
♯𝄪9, 𝄪11, 𝄪13
G♭♭♯3𝄪7
9, ♯11, ♭♭13
B♭♭♭3♯5♯7
♭♭9, ♯11, ♯13
C7♭♭5
𝄪9, 11, ♯13
D♭♭𝄪3♯𝄪5♯7
9, ♯11, ♭13
E♭♭♭3♭5♭♭♭7
♭♭♭9, ♭11, ♭♭13
F♯7♭5
B♭ 61.46
C 56.23

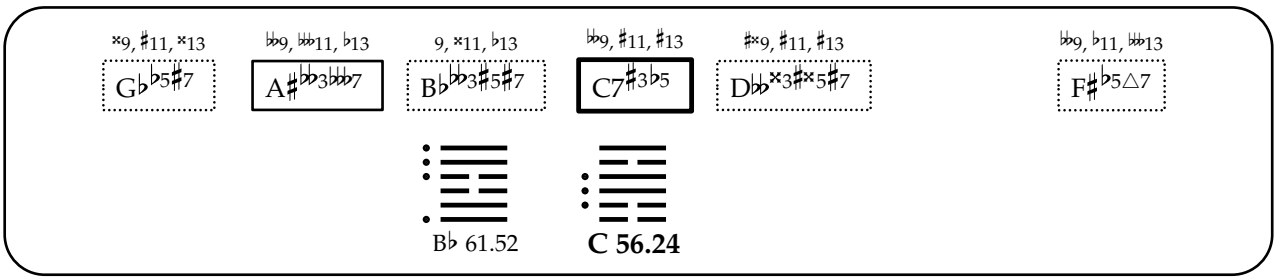
𝄪9, ♯11, 𝄪13
G♭♭5♯7
♭♭9, ♭♭11, ♭13
A♯♭♭3♭♭♭7
9, 𝄪11, ♭13
B♭♭♭3♯5♯7
♭♭9, ♯11, ♯13
C7♯3♭5
♯𝄪9, ♯11, ♯13
D♭♭𝄪3♯𝄪5♯7
♭♭9, ♭11, ♭♭13
F♯♭5△7
B♭ 61.52
C 56.24

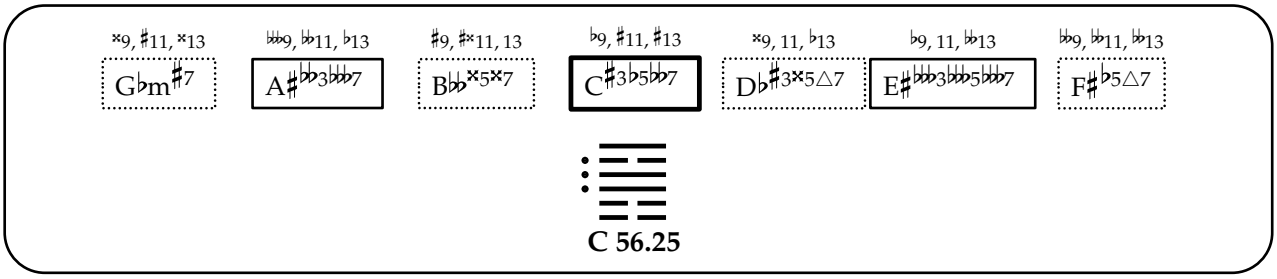
𝄪9, ♯11, 𝄪13
G♭m♯7
♭♭♭9, ♭♭11, ♭13
A♯♭♭3♭♭♭7
♯9, ♯𝄪11, 13
B♭♭𝄪5𝄪7
♭9, ♯11, ♯13
C♯3♭5♭♭7
𝄪9, 11, ♭13
D♭♯3𝄪5△7
♭9, 11, ♭♭13
E♯♭♭♭3♭♭♭5♭♭♭7
♭♭9, ♭♭11, ♭♭13
F♯♭5△7
C 56.25

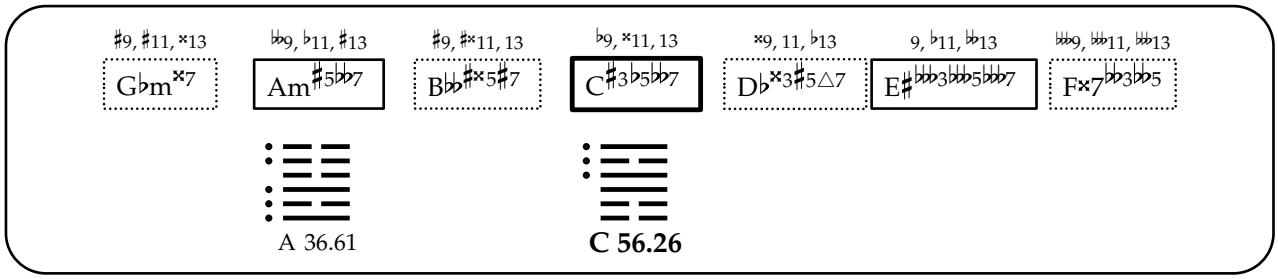
♯9, ♯11, ×13
G♭m×7
♭♭9, ♭11, ♯13
Am♯5♭♭7
♯9, ♯×11, 13
B♭♭♯×5♯7
♭9, ×11, 13
C♯3♭5♭♭7
×9, 11, ♭13
D♭×3♯5△7
9, ♭11, ♭♭13
E♯♭♭♭3♭♭♭5♭♭♭7
♭♭♭9, ♭♭11, ♭♭13
F×7♭♭♭3♭♭5
A 36.61
C 56.26

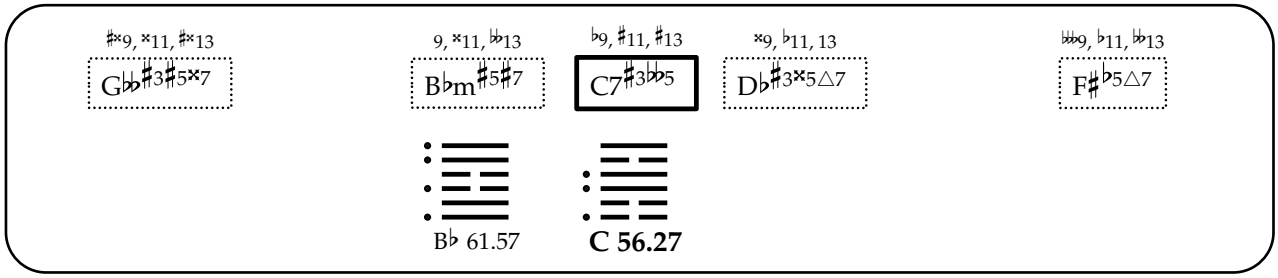
♯×9, ×11, ♯×13
G♭♭♯3♯5×7
9, ×11, ♭♭13
B♭m♯5♯7
♭9, ♯11, ♯13
C7♯3♭♭5
×9, ♭11, 13
D♭♯3×5△7
♭♭♭9, ♭11, ♭♭13
F♯♭5△7
B♭ 61.57
C 56.27

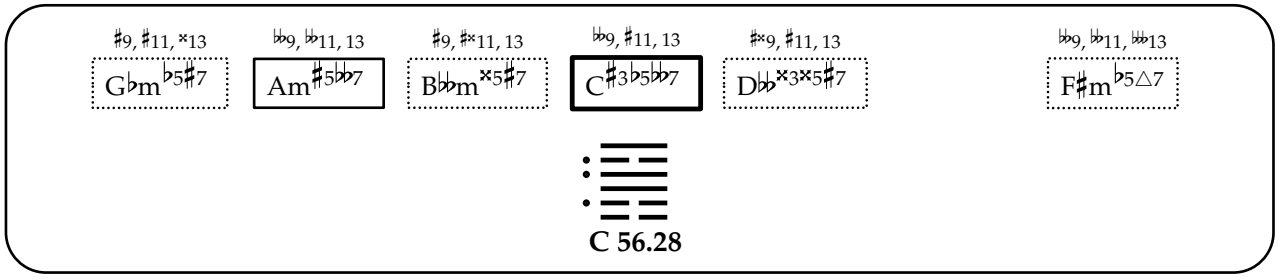
♯9, ♯11, ×13
G♭m♭5♯7
♭♭9, ♭♭11, 13
Am♯5♭♭7
♯9, ♯×11, 13
B♭♭m×5♯7
♭♭9, ♯11, 13
C♯3♭5♭♭7
♯×9, ♯11, 13
D♭♭×3×5♯7
♭♭9, ♭♭11, ♭♭13
F♯m♭5△7
C 56.28

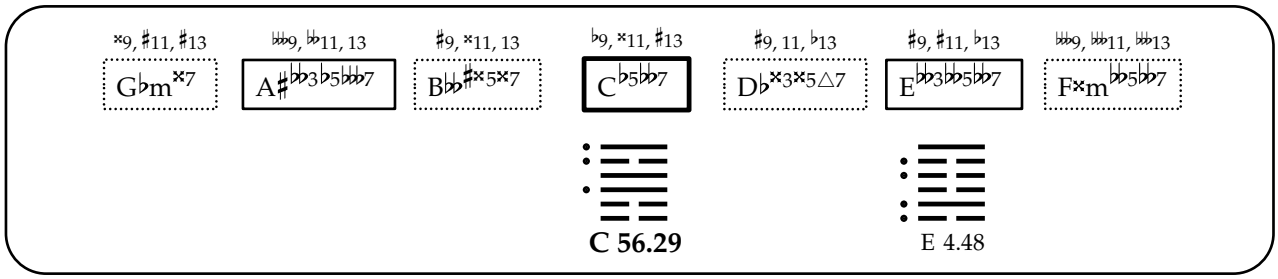
×9, ♯11, ♯13
G♭m×7
♭♭♭9, ♭♭11, 13
A♯♭♭3♭5♭♭♭7
♯9, ×11, 13
B♭♭♯×5×7
♭9, ×11, ♯13
C♭5♭♭7
♯9, 11, ♭13
D♭×3×5△7
♯9, ♯11, ♭13
E♭♭3♭♭5♭♭7
♭♭♭9, ♭♭♭11, ♭♭13
F×m♭♭5♭♭7
C 56.29
E 4.48

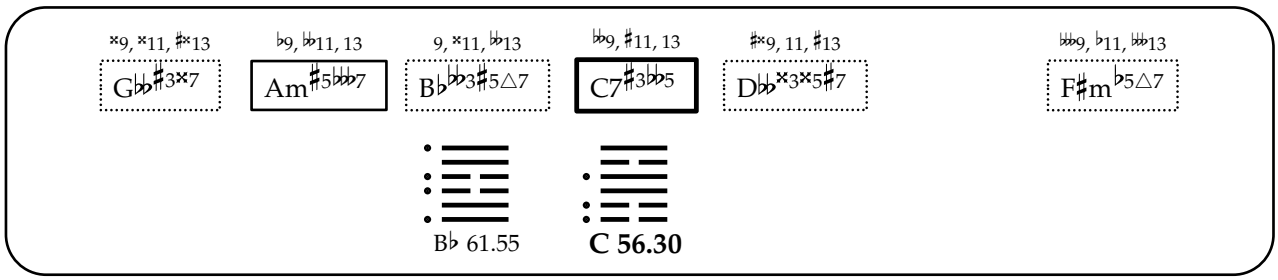
×9, ×11, ♯×13
G♭♭♯3×7
♭9, ♭♭11, 13
Am♯5♭♭♭7
9, ×11, ♭♭13
B♭♭♭3♯5△7
♭♭9, ♯11, 13
C7♯3♭♭5
♯×9, 11, ♯13
D♭♭×3×5♯7
♭♭♭9, ♭11, ♭♭13
F♯m♭5△7
B♭ 61.55
C 56.30

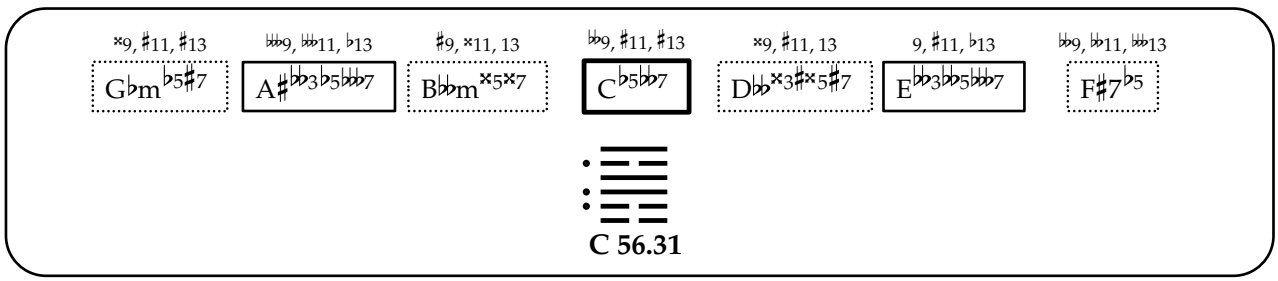
×9, ♯11, ♯13
G♭m♭5♯7
♭♭♭9, ♭♭11, ♭13
A♯♭♭3♭5♭♭♭7
♯9, ×11, 13
B♭♭m×5×7
♭♭9, ♯11, ♯13
C♭5♭♭7
×9, ♯11, 13
D♭♭×3♯×5♯7
9, ♯11, ♭13
E♭♭3♭♭5♭♭♭7
♭♭♭9, ♭♭11, ♭♭13
F♯7♭5
C 56.31

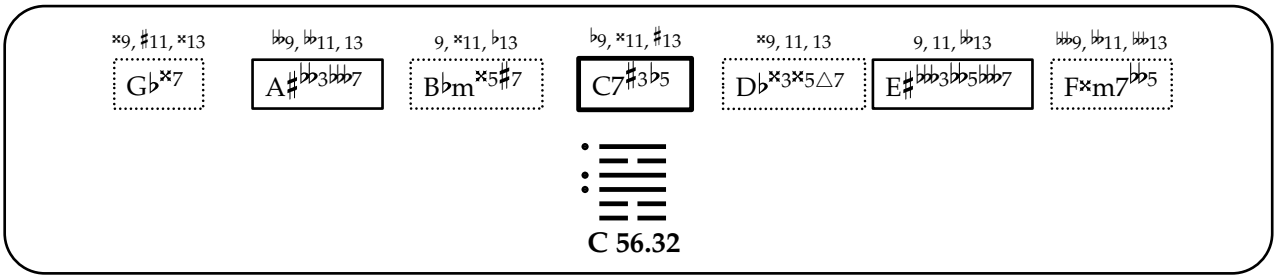

C 56.32

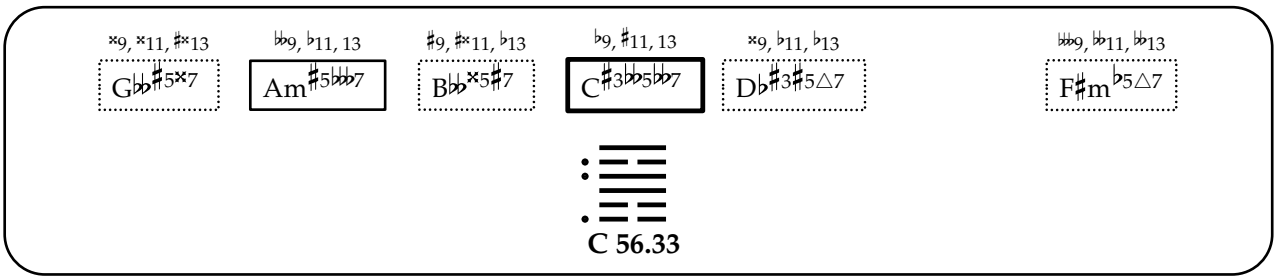

C 56.33

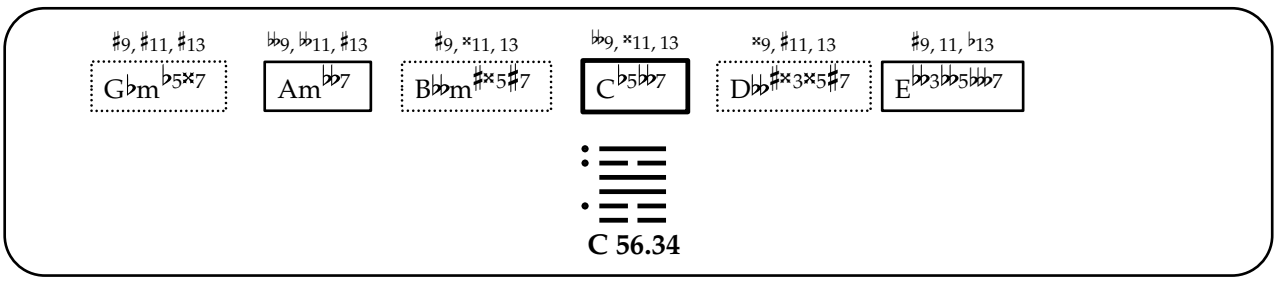

C 56.34

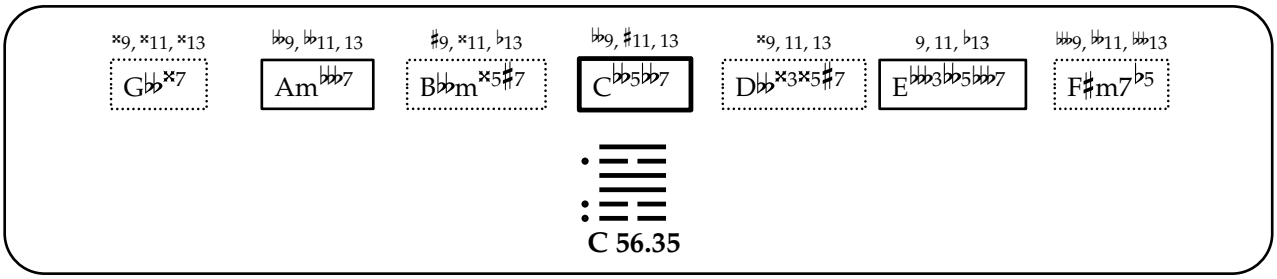

C 56.35

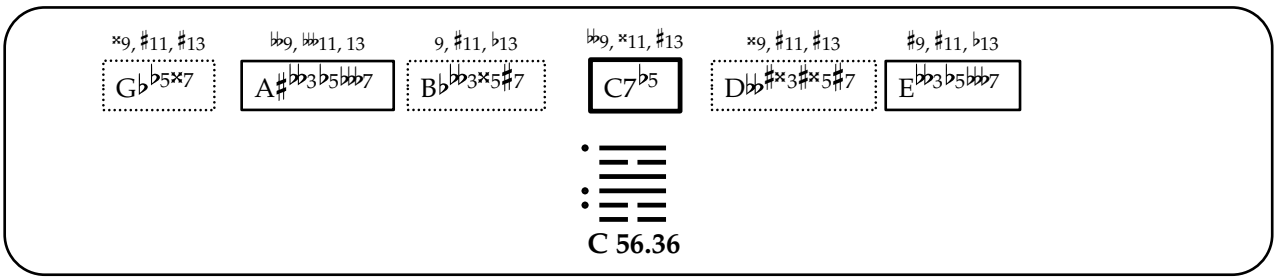

C 56.36

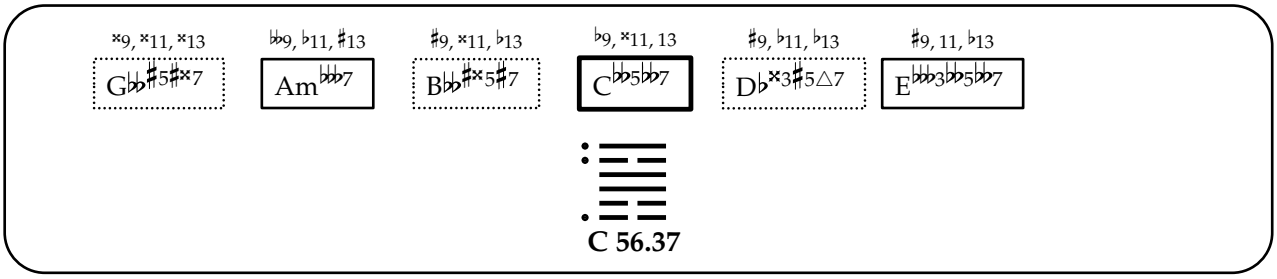

C 56.37

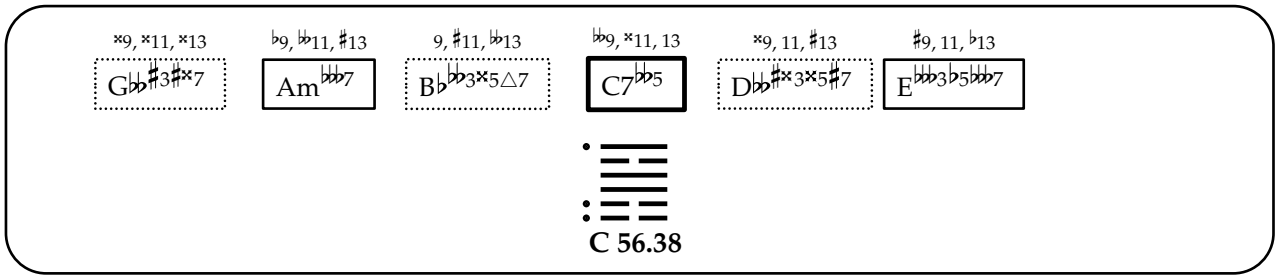
×9, ×11, ×13
G♭♭♯3♯×7
♭9, ♭♭11, ♯13
Am♭♭♭7
9, ♯11, ♭♭13
B♭♭♭3×5△7
♭♭9, ×11, 13
C7♭♭5
×9, 11, ♯13
D♭♭♯×3×5♯7
♯9, 11, ♭13
E♭♭♭3♭5♭♭♭7
C 56.38

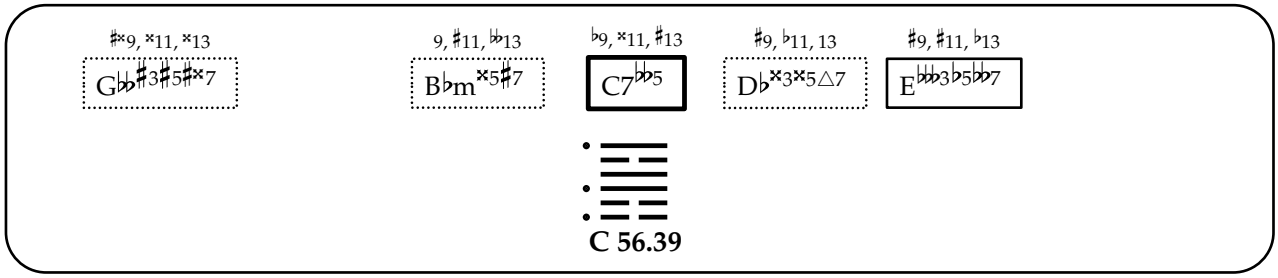
♯×9, ×11, ×13
G♭♭♯3♯5♯×7
9, ♯11, ♭♭13
B♭m×5♯7
♭9, ×11, ♯13
C7♭♭5
♯9, ♭11, 13
D♭×3×5△7
♯9, ♯11, ♭13
E♭♭♭3♭5♭♭7
C 56.39

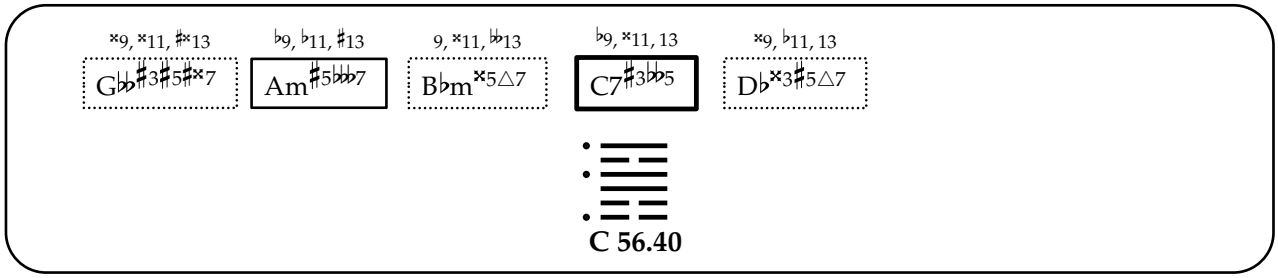
×9, ×11, ♯×13
G♭♭♯3♯5♯×7
♭9, ♭11, ♯13
Am♯5♭♭♭7
9, ×11, ♭♭13
B♭m×5△7
♭9, ×11, 13
C7♯3♭♭5
×9, ♭11, 13
D♭×3♯5△7
C 56.40

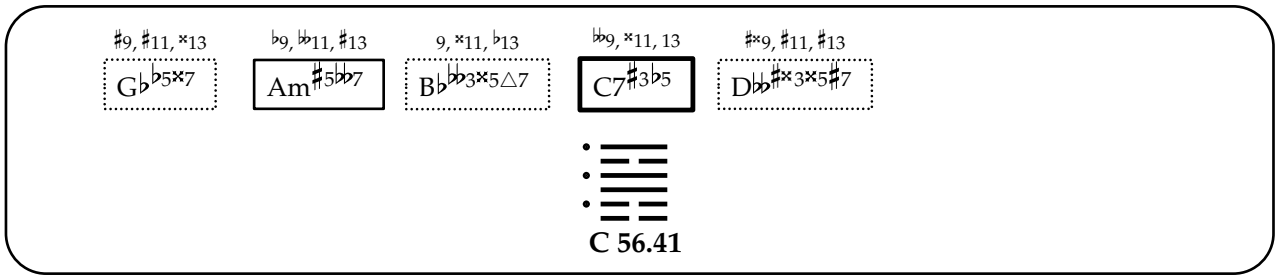
♯9, ♯11, ×13
G♭♭5×7
♭9, ♭♭11, ♯13
Am♯5♭♭♭7
9, ×11, ♭13
B♭♭♭3×5△7
♭♭9, ×11, 13
C7♯3♭5
♯×9, ♯11, ♯13
D♭♭♯×3×5♯7
C 56.41

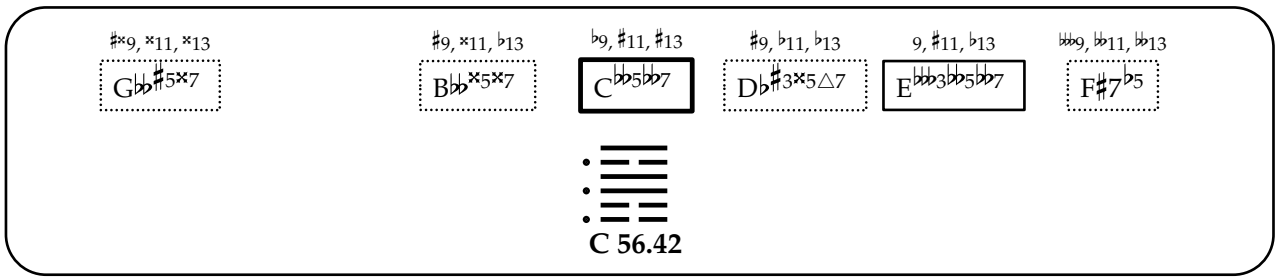
♯×9, ×11, ×13
G♭♭♯5×7
♯9, ×11, ♭13
B♭♭×5×7
♭9, ♯11, ♯13
C♭♭5♭♭7
♯9, ♭11, ♭13
D♭♯3×5△7
9, ♯11, ♭13
E♭♭♭3♭♭5♭♭7
♭♭♭9, ♭♭11, ♭♭13
F♯7♭5
C 56.42

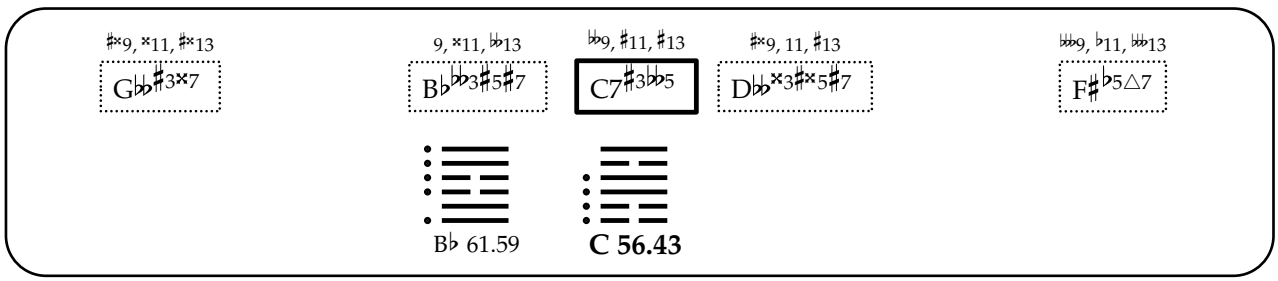
♯×9, ×11, ♯×13
G♭♭♯3×7
9, ×11, ♭♭13
B♭♭♭3♯5♯7
♭♭9, ♯11, ♯13
C7♯3♭♭5
♯×9, 11, ♯13
D♭♭×3♯×5♯7
♭♭♭9, ♭11, ♭♭13
F♯♭5△7
B♭ 61.59
C 56.43

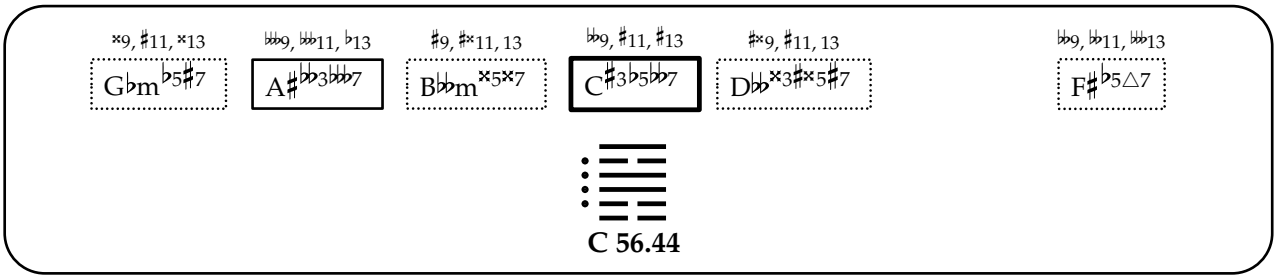
𝄪9, ♯11, 𝄪13
G♭m♭5♯7
𝄫9, 𝄫11, ♭13
A♯𝄫3𝄫7
♯9, ♯𝄪11, 13
B𝄫m𝄪5𝄪7
𝄫9, ♯11, ♯13
C♯3♭5𝄫7
♯𝄪9, ♯11, 13
D𝄫𝄪3♯𝄪5♯7
𝄫9, 𝄫11, 𝄫13
F♯♭5△7
C 56.44

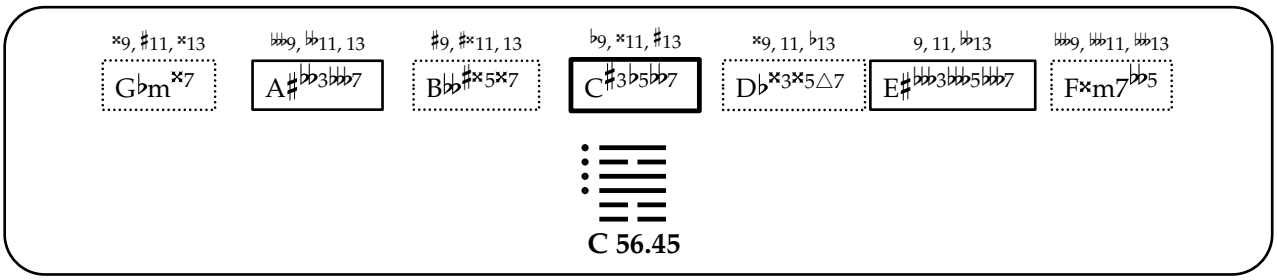
𝄪9, ♯11, 𝄪13
G♭m𝄪7
𝄫9, 𝄫11, 13
A♯𝄫3𝄫7
♯9, ♯𝄪11, 13
B𝄫♯𝄪5𝄪7
♭9, 𝄪11, ♯13
C♯3♭5𝄫7
𝄪9, 11, ♭13
D♭𝄪3𝄪5△7
9, 11, 𝄫13
E♯𝄫3𝄫5𝄫7
𝄫9, 𝄫11, 𝄫13
F𝄪m7𝄫5
C 56.45

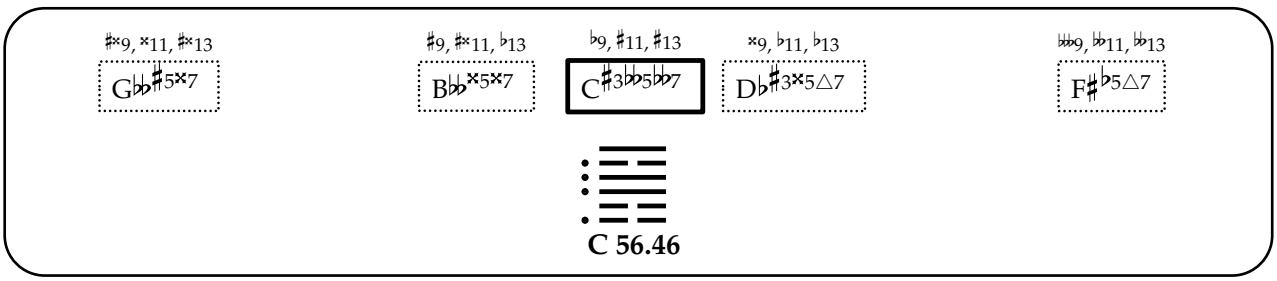
♯𝄪9, 𝄪11, ♯𝄪13
G𝄫♯5𝄪7
♯9, ♯𝄪11, ♭13
B𝄫𝄪5𝄪7
♭9, ♯11, ♯13
C♯3𝄫5𝄫7
𝄪9, ♭11, ♭13
D♭♯3𝄪5△7
𝄫9, 𝄫11, 𝄫13
F♯♭5△7
C 56.46

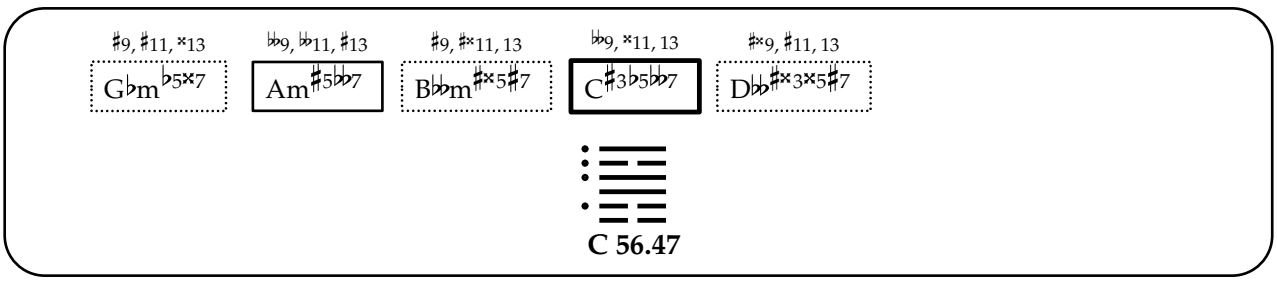
♯9, ♯11, 𝄪13
G♭m♭5𝄪7
𝄫9, 𝄫11, ♯13
Am♯5𝄫7
♯9, ♯𝄪11, 13
B𝄫m♯𝄪5♯7
𝄫9, 𝄪11, 13
C♯3♭5𝄫7
♯𝄪9, ♯11, 13
D𝄫♯𝄪3𝄪5♯7
C 56.47

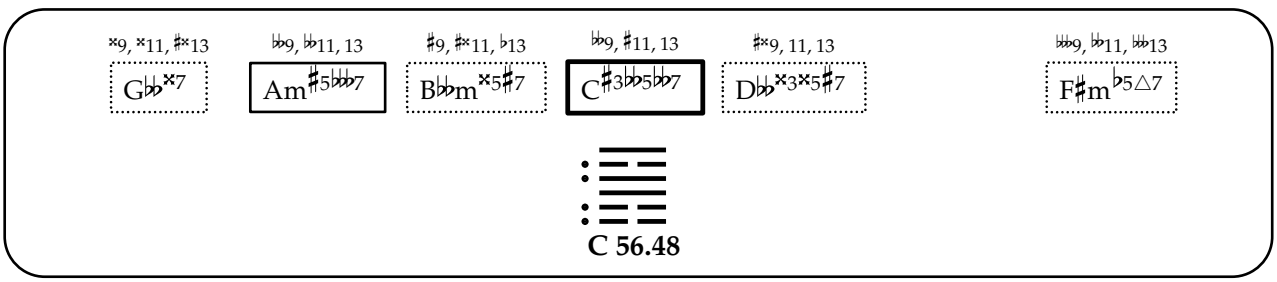
𝄪9, 𝄪11, ♯𝄪13
G𝄫𝄪7
𝄫9, 𝄫11, 13
Am♯5𝄫7
♯9, ♯𝄪11, ♭13
B𝄫m𝄪5♯7
𝄫9, ♯11, 13
C♯3𝄫5𝄫7
♯𝄪9, 11, 13
D𝄫𝄪3𝄪5♯7
𝄫9, 𝄫11, 𝄫13
F♯m♭5△7
C 56.48

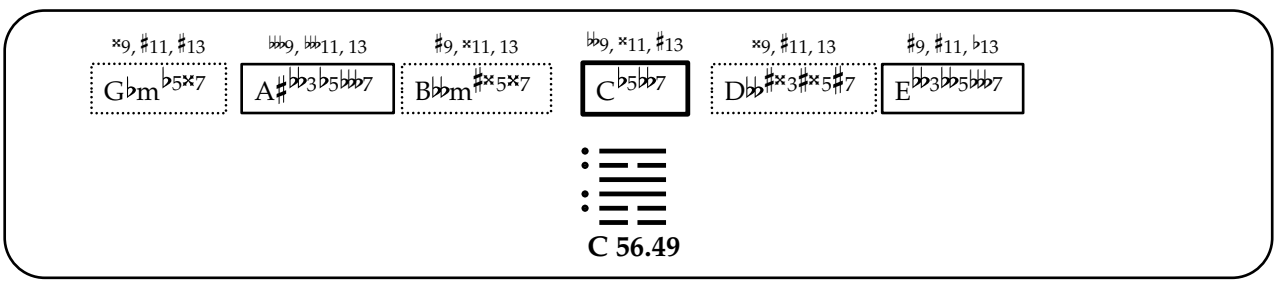
𝄪9, ♯11, ♯13
G♭m♭5𝄪7
𝄫9, 𝄫11, 13
A♯𝄫3♭5𝄫7
♯9, 𝄪11, 13
B𝄫m♯𝄪5𝄪7
𝄫9, 𝄪11, ♯13
C♭5𝄫7
𝄪9, ♯11, 13
D𝄫♯𝄪3♯𝄪5♯7
♯9, ♯11, ♭13
E𝄫3𝄫5𝄫7
C 56.49

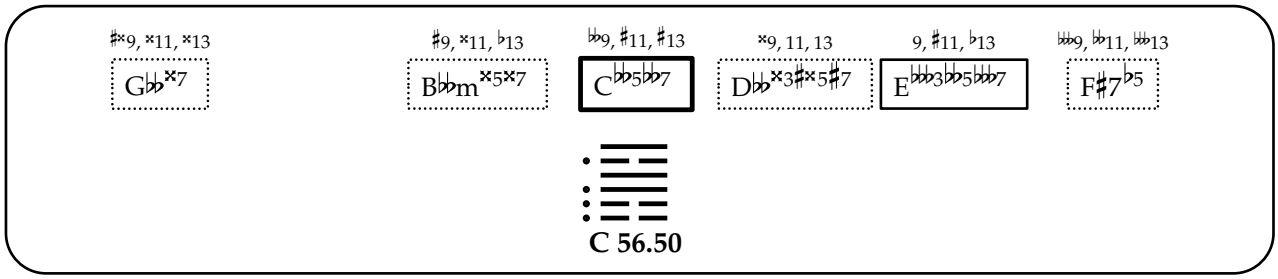

C 56.50

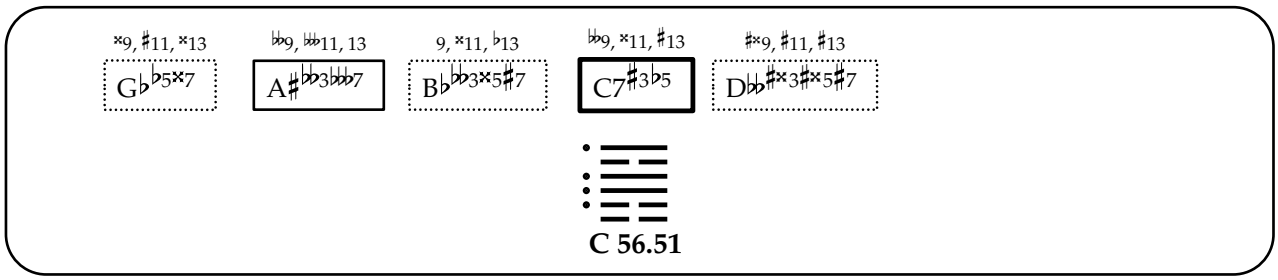

C 56.51

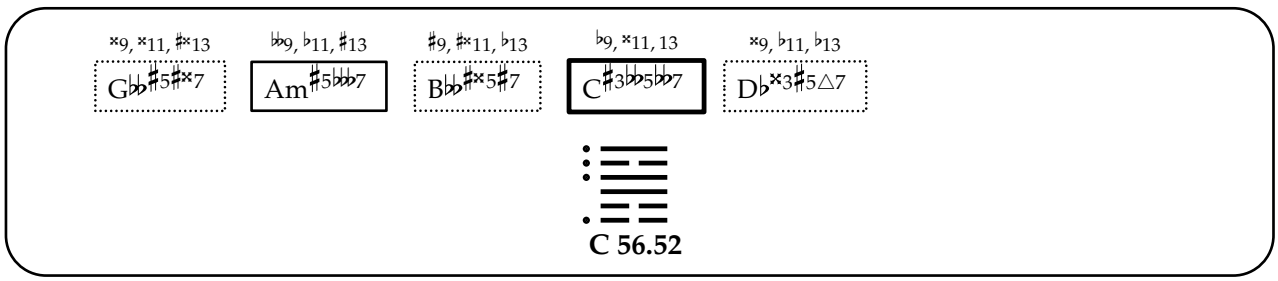

C 56.52

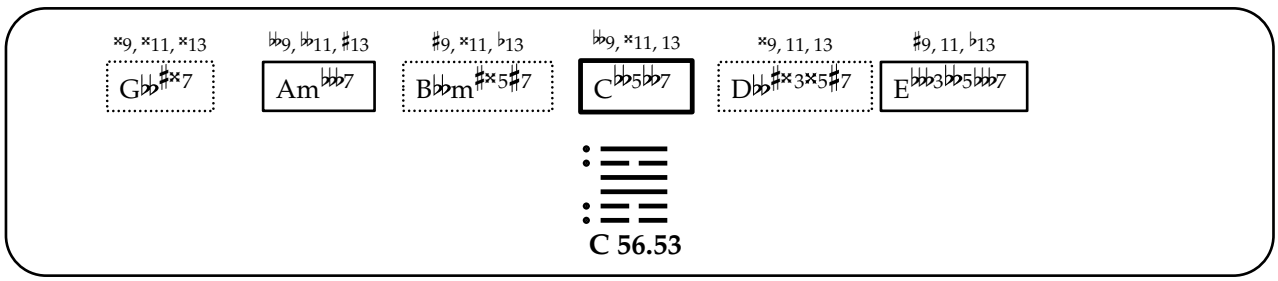

C 56.53

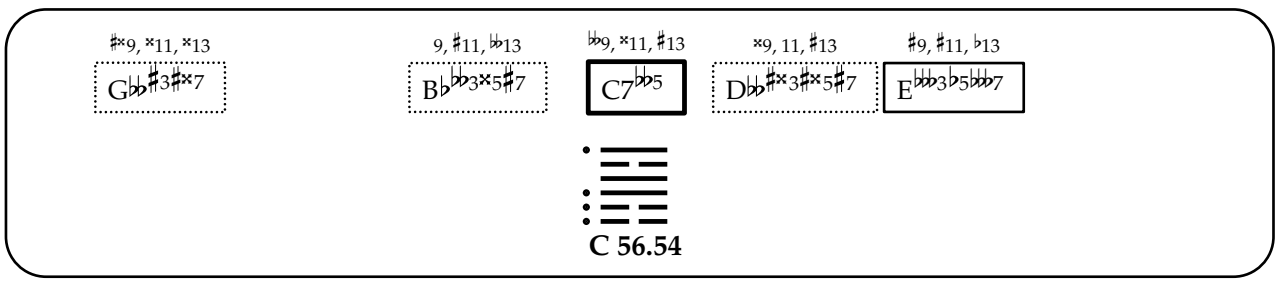

C 56.54

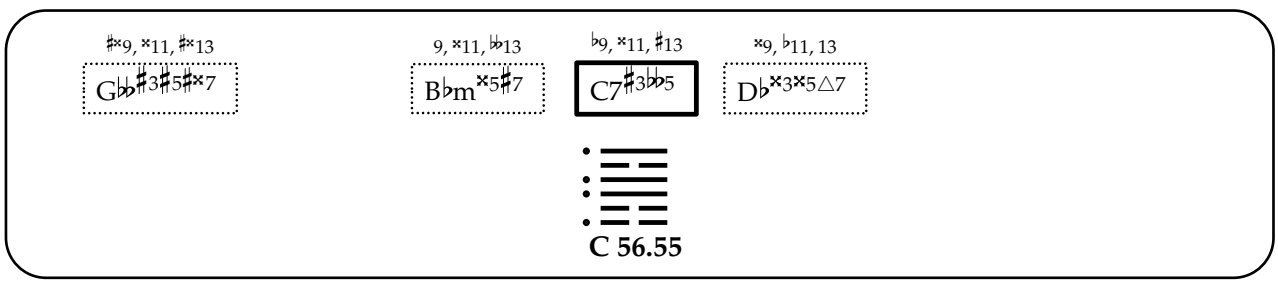

C 56.55

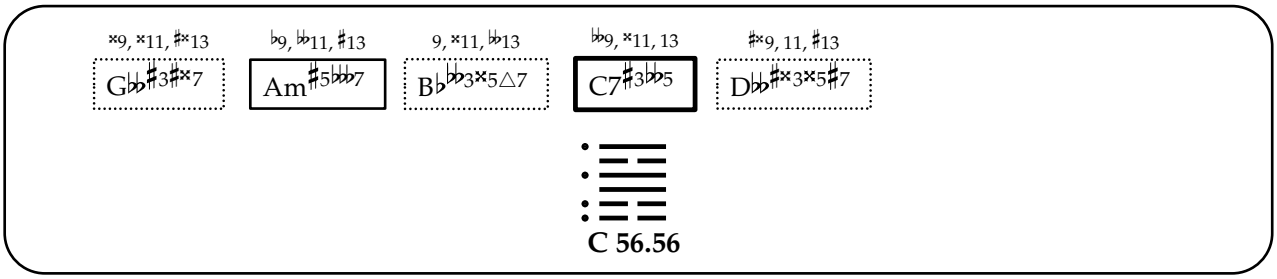
×9, ×11, ♯×13
G♭♭♯3♯×7
♭9, ♭♭11, ♯13
Am♯5♭♭♭7
9, ×11, ♭♭13
B♭♭♭3×5△7
♭♭9, ×11, 13
C7♯3♭♭5
♯×9, 11, ♯13
D♭♭♯×3×5♯7
C 56.56

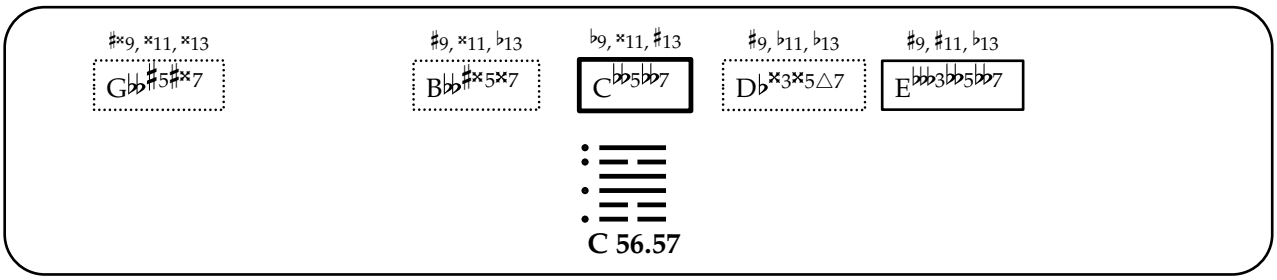
♯×9, ×11, ×13
G♭♭♯5♯×7
♯9, ×11, ♭13
B♭♭♯×5×7
♭9, ×11, ♯13
C♭♭5♭♭7
♯9, ♭11, ♭13
D♭×3×5△7
♯9, ♯11, ♭13
E♭♭♭3♭♭5♭♭7
C 56.57

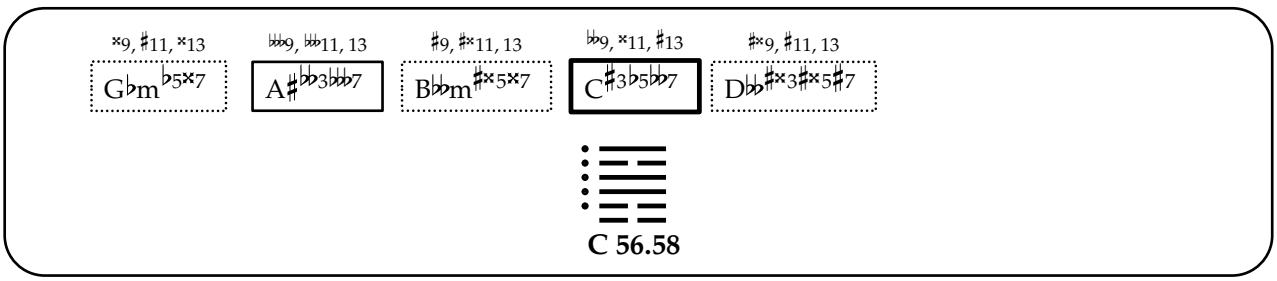
×9, ♯11, ×13
G♭m♭5×7
♭♭♭9, ♭♭♭11, 13
A♯♭♭3♭♭♭7
♯9, ♯×11, 13
B♭♭m♯×5×7
♭♭9, ×11, ♯13
C♯3♭5♭♭7
♯×9, ♯11, 13
D♭♭♯×3♯×5♯7
C 56.58

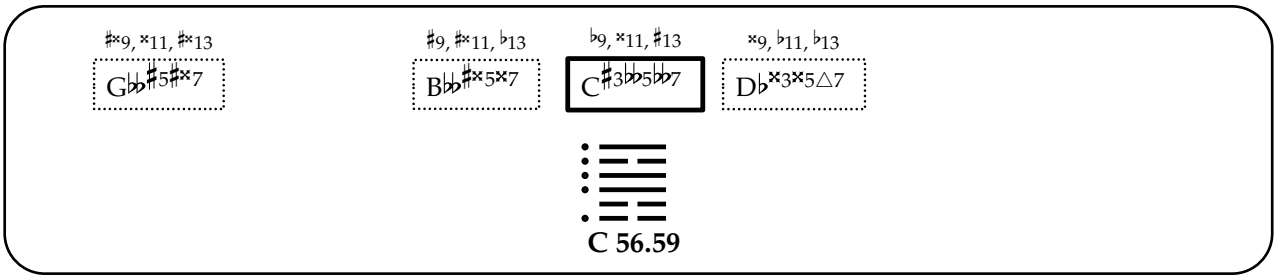
♯×9, ×11, ♯×13
G♭♭♯5♯×7
♯9, ♯×11, ♭13
B♭♭♯×5×7
♭9, ×11, ♯13
C♯3♭♭5♭♭7
×9, ♭11, ♭13
D♭×3×5△7
C 56.59

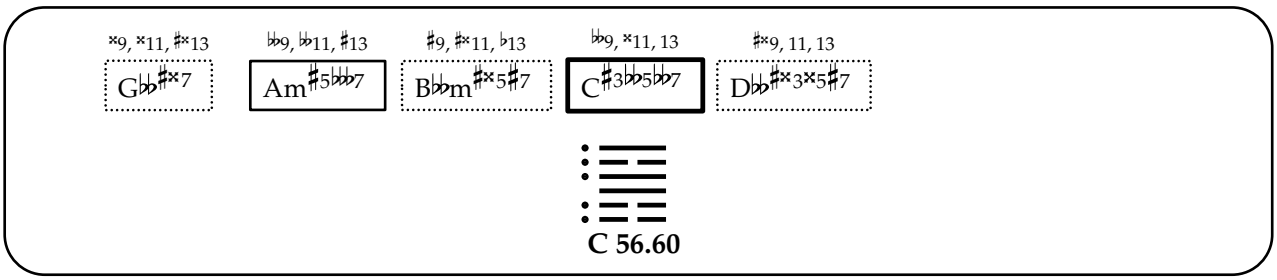
×9, ×11, ♯×13
G♭♭♯×7
♭♭9, ♭♭11, ♯13
Am♯5♭♭♭7
♯9, ♯×11, ♭13
B♭♭m♯×5♯7
♭♭9, ×11, 13
C♯3♭♭5♭♭7
♯×9, 11, 13
D♭♭♯×3×5♯7
C 56.60

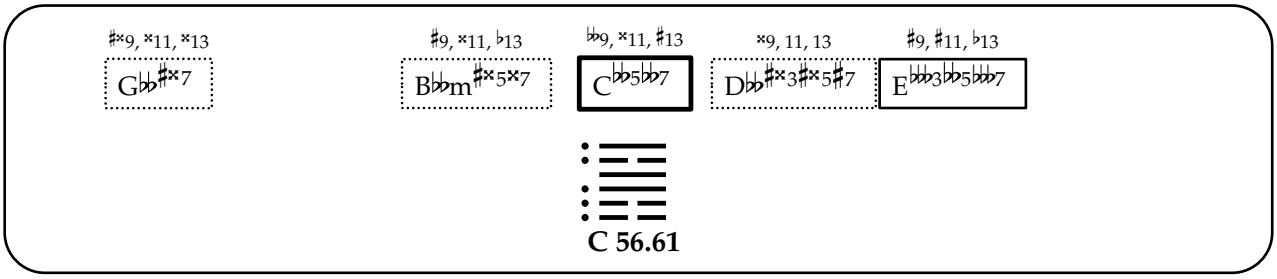
♯×9, ×11, ×13
G♭♭♯×7
♯9, ×11, ♭13
B♭♭m♯×5×7
♭♭9, ×11, ♯13
C♭♭5♭♭7
×9, 11, 13
D♭♭♯×3♯×5♯7
♯9, ♯11, ♭13
E♭♭♭3♭♭5♭♭♭7
C 56.61

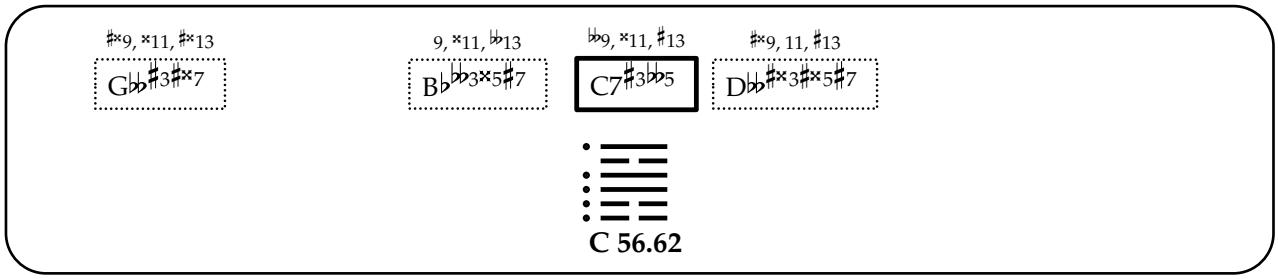

C 56.62

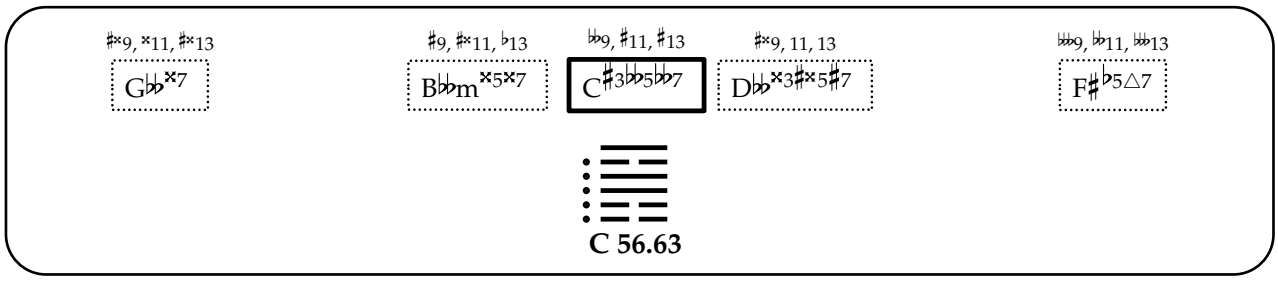

C 56.63

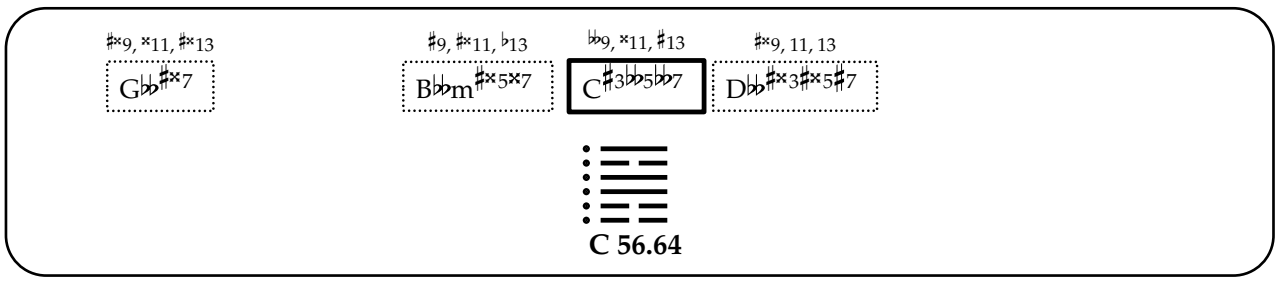

C 56.64

巽

57. Xun

[The Gentle, Wind, Proceeding Humbly]

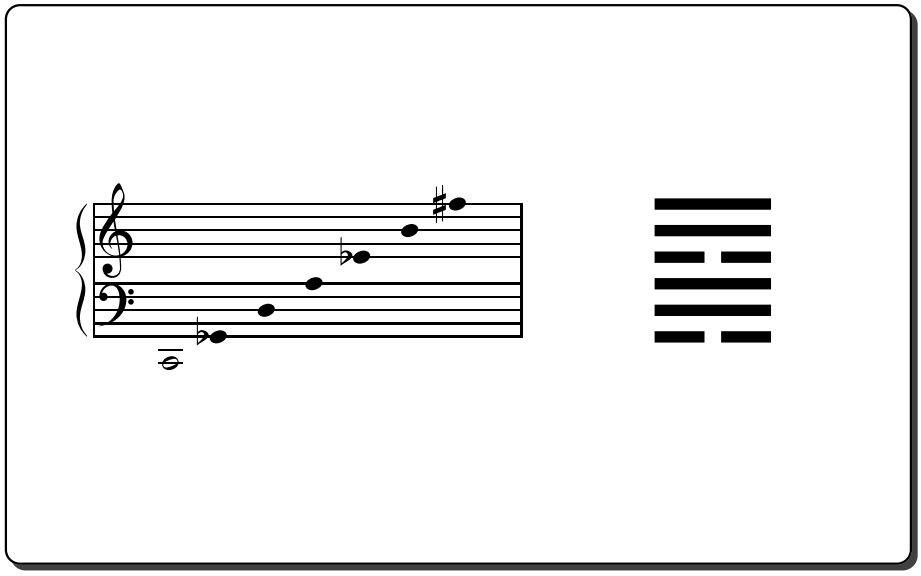

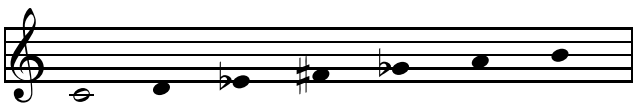

C 57.01

A 46.06

E♭ 9.08

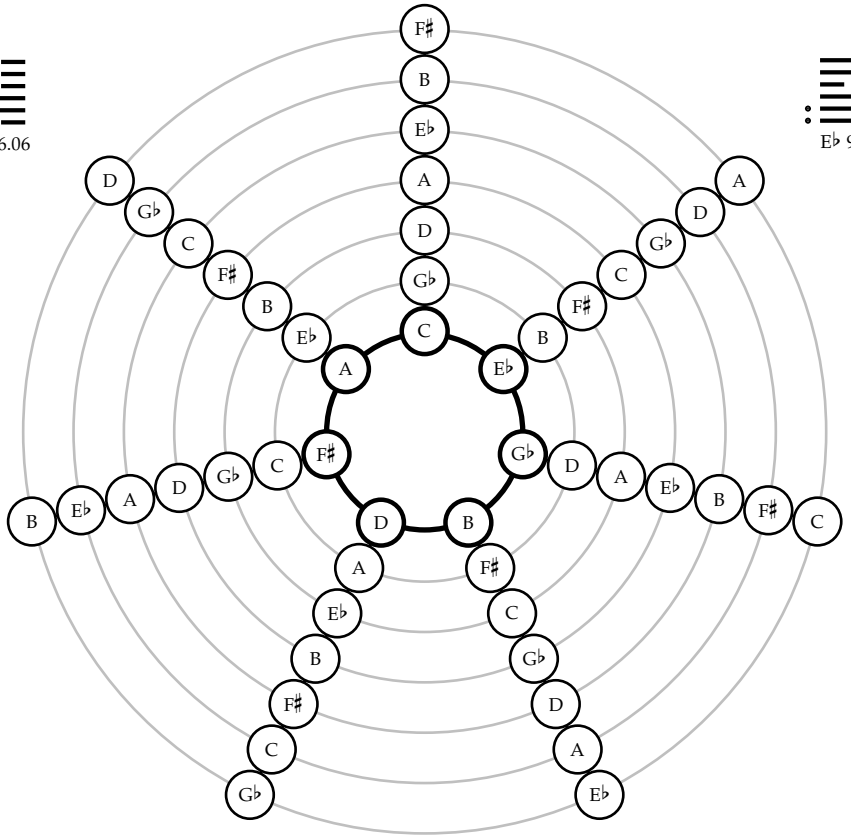

F♯ 2.18

G♭ 1.48

D 55.07

B 24.19

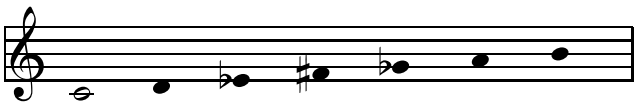

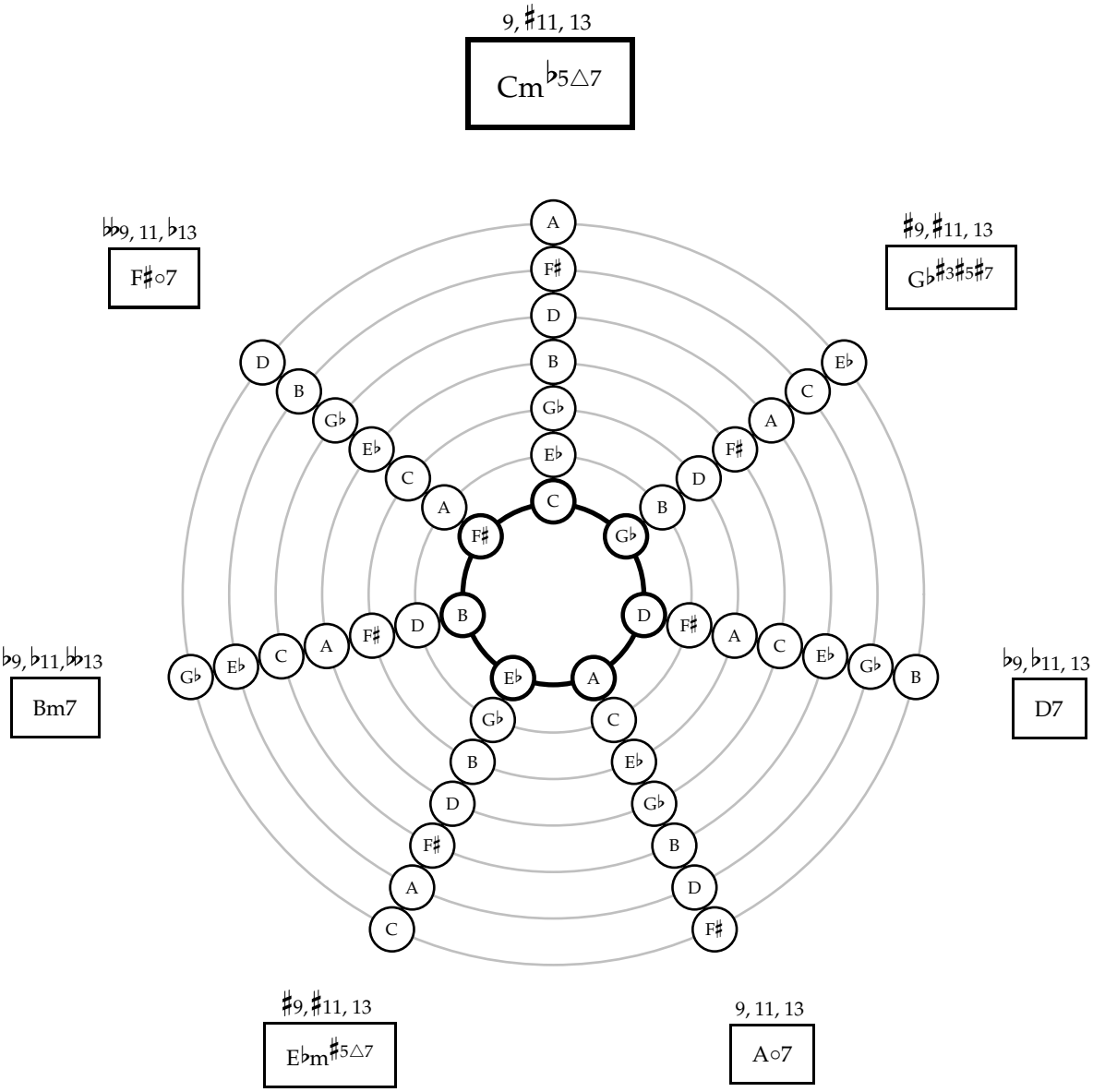
9, ♯11, 13
Cm♭5△7
♭♭9, 11, ♭13
F♯○7
♯9, ♯11, 13
G♭♯3♯5♯7
♭9, ♭11,♭♭13
Bm7
♭9, ♭11, 13
D7
♯9, ♯11, 13
E♭m♯5△7
9, 11, 13
A○7

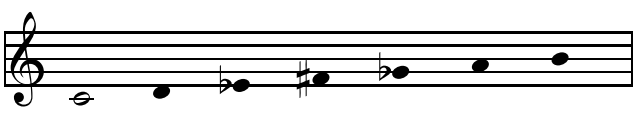

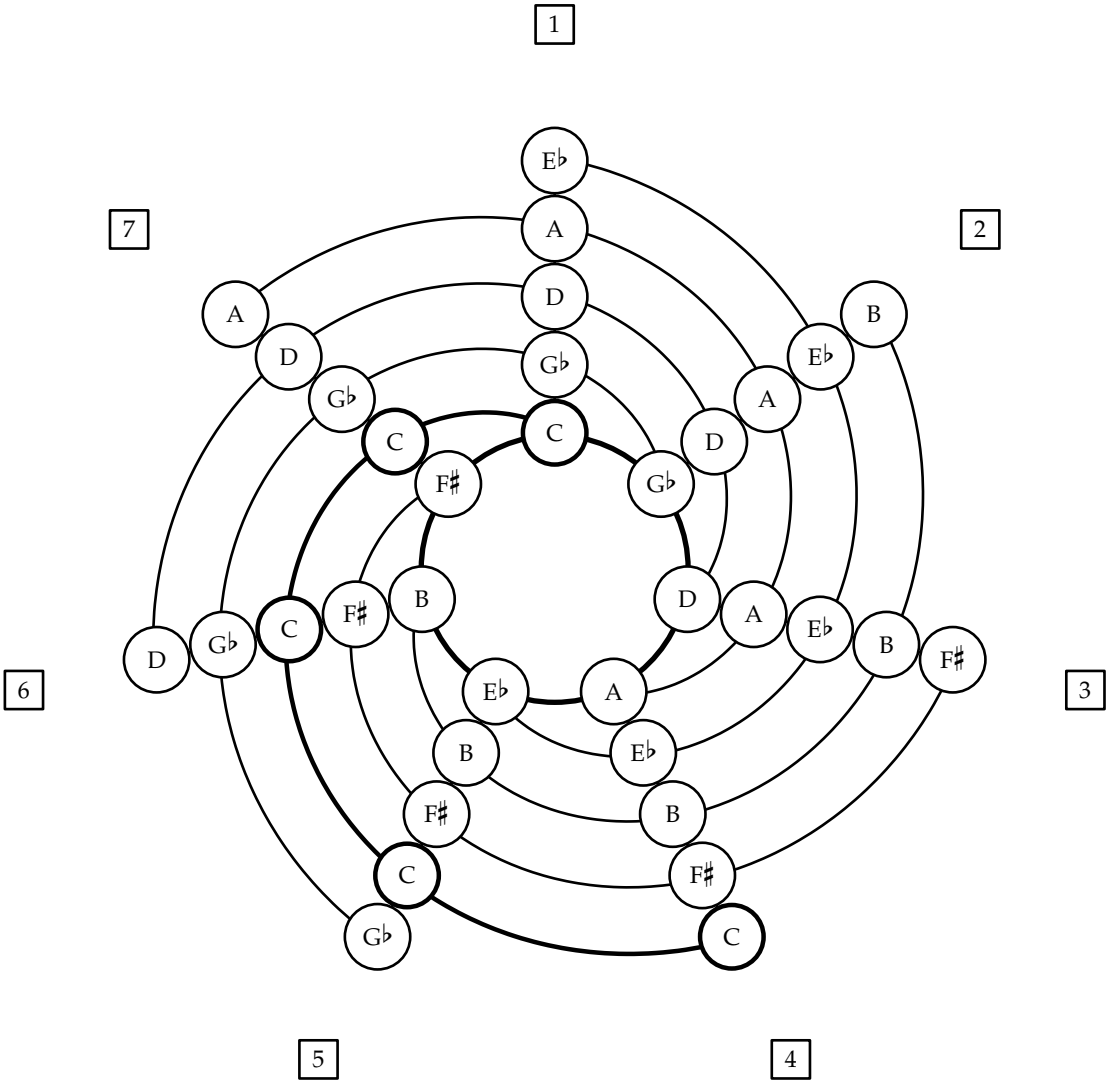
1
2
3
4
5
6
7
E♭
A
D
G♭
C
F♯
B
E♭
A
D
G♭
C
F♯
B
E♭
A
D
G♭
C
F♯
B
E♭
A
D
G♭
C
F♯
B
E♭
A
D
G♭
C
F♯
B
E♭
A
D
G♭
C

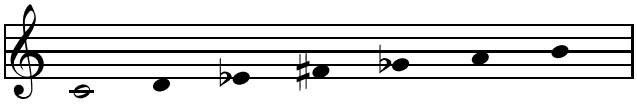

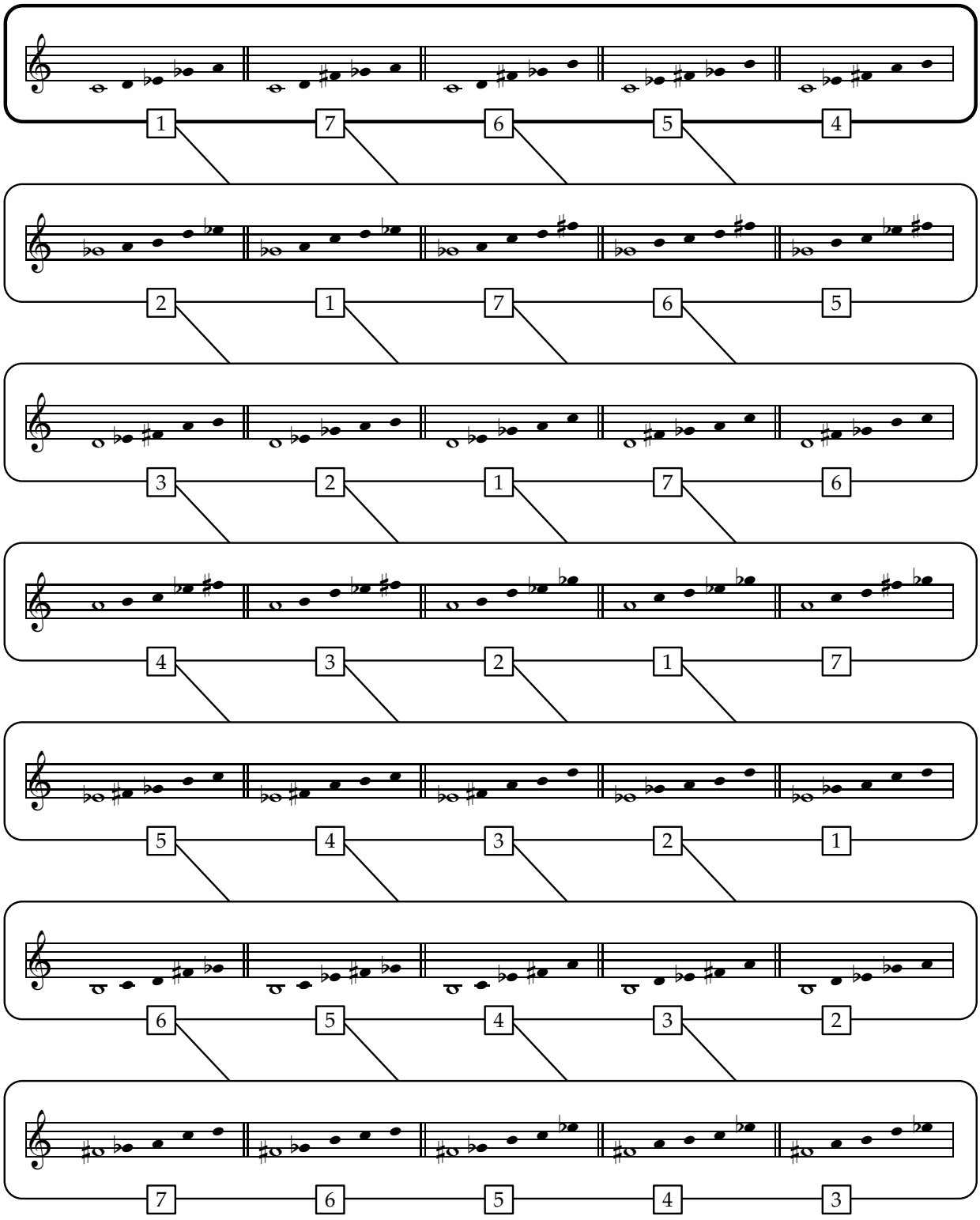
1 7 6 5 4
2 1 7 6 5
3 2 1 7 6
4 3 2 1 7
5 4 3 2 1
6 5 4 3 2
7 6 5 4 3

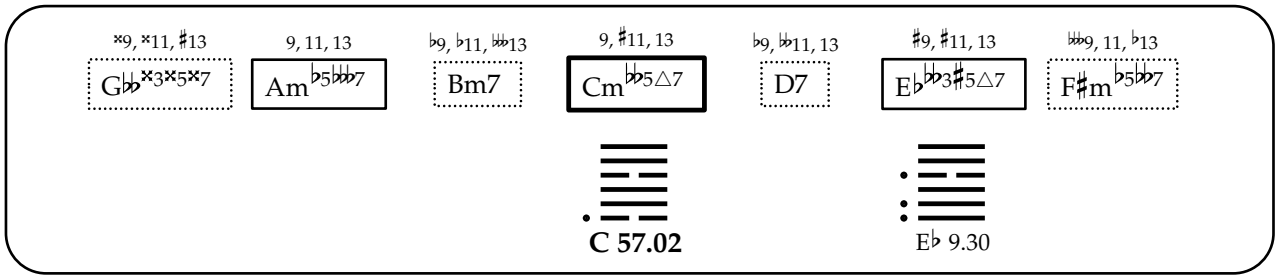
𝄪9, 𝄪11, ♯13
G♭♭𝄪3𝄪5𝄪7
9, 11, 13
Am♭5♭♭♭7
♭9, ♭11, 𝄫13
Bm7
9, ♯11, 13
Cm♭♭5△7
♭9, ♭♭11, 13
D7
♯9, ♯11, 13
E♭♭♭3♯5△7
𝄫9, 11, ♭13
F♯m♭5♭♭7
C 57.02
E♭ 9.30

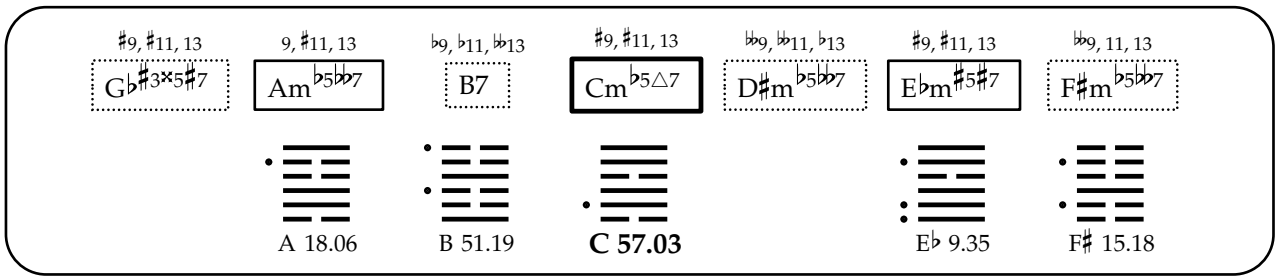
♯9, ♯11, 13
G♭♯3𝄪5♯7
9, ♯11, 13
Am♭5♭♭7
♭9, ♭11, ♭13
B7
♯9, ♯11, 13
Cm♭5△7
♭♭9, ♭♭11, ♭13
D♯m♭5♭♭7
♯9, ♯11, 13
E♭m♯5♯7
𝄫9, 11, 13
F♯m♭5♭♭7
A 18.06
B 51.19
C 57.03
E♭ 9.35
F♯ 15.18

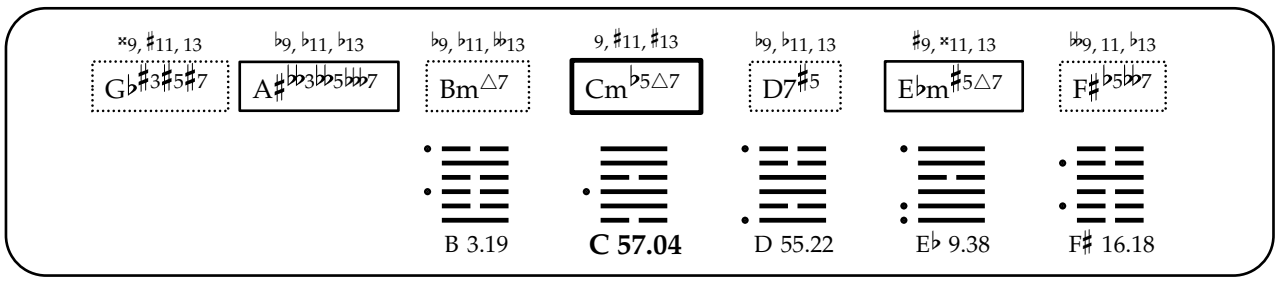
𝄪9, ♯11, 13
G♭♯3♯5♯7
♭9, ♭11, ♭13
A♯♭♭3♭♭5♭♭♭7
♭9, ♭11, ♭13
Bm△7
9, ♯11, ♯13
Cm♭5△7
♭9, ♭11, 13
D7♯5
♯9, 𝄪11, 13
E♭m♯5△7
𝄫9, 11, ♭13
F♯♭5♭♭7
B 3.19
C 57.04
D 55.22
E♭ 9.38
F♯ 16.18

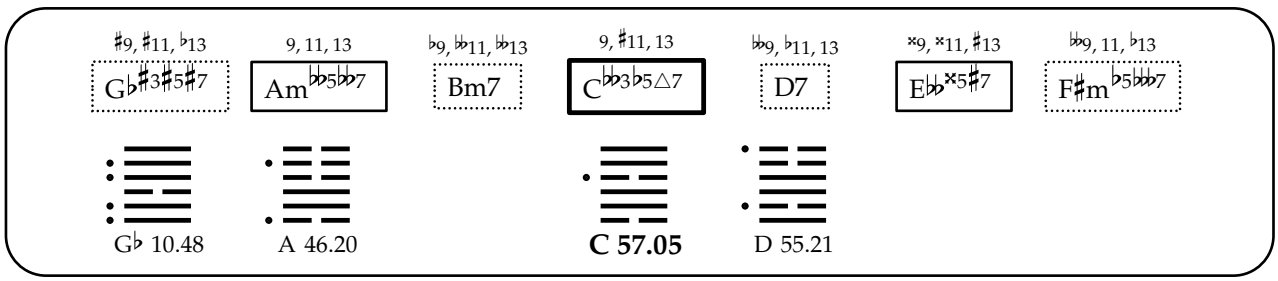
♯9, ♯11, ♭13
G♭♯3♯5♯7
9, 11, 13
Am♭♭5♭♭7
♭9, ♭♭11, ♭♭13
Bm7
9, ♯11, 13
C♭♭3♭5△7
♭♭9, ♭11, 13
D7
𝄪9, 𝄪11, ♯13
E♭♭𝄪5♯7
𝄫9, 11, ♭13
F♯m♭5♭♭7
G♭ 10.48
A 46.20
C 57.05
D 55.21

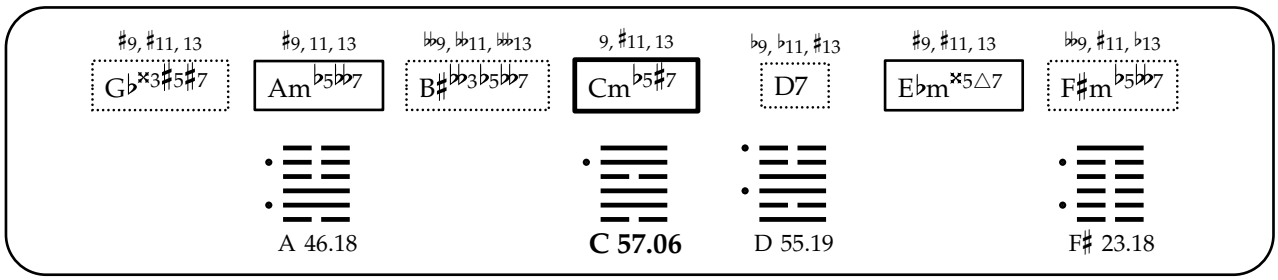
♯9, ♯11, 13
G♭𝄪3♯5♯7
♯9, 11, 13
Am♭5♭♭7
♭♭9, ♭♭11, 𝄫13
B♯♭♭3♭5♭♭7
9, ♯11, 13
Cm♭5♯7
♭9, ♭11, ♯13
D7
♯9, ♯11, 13
E♭m𝄪5△7
𝄫9, ♯11, ♭13
F♯m♭5♭♭7
A 46.18
C 57.06
D 55.19
F♯ 23.18

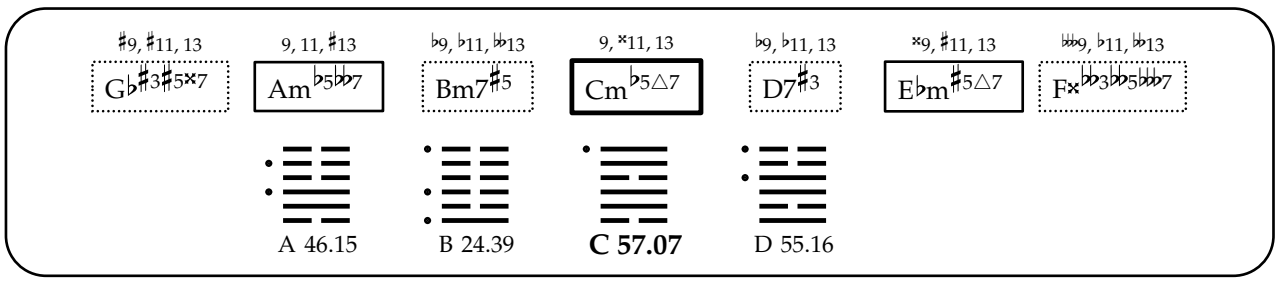
♯9, ♯11, 13
G♭♯3♯5𝄪7
9, 11, ♯13
Am♭5♭♭7
♭9, ♭11, 𝄫13
Bm7♯5
9, 𝄪11, 13
Cm♭5△7
♭9, ♭11, 13
D7♯3
𝄪9, ♯11, 13
E♭m♯5△7
𝄫9, ♭11, 𝄫13
F𝄪♭♭3♭♭5♭♭♭7
A 46.15
B 24.39
C 57.07
D 55.16

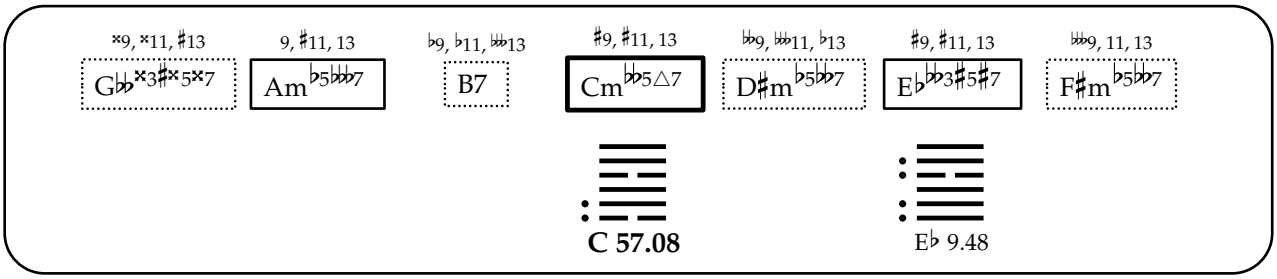
♯×9, ×11, ♯13
G♭♭×3♯×5×7
9, ♯11, 13
Am♭5♭♭♭7
♭9, ♭11, ♭♭13
B7
♯9, ♯11, 13
Cm♭♭5△7
♭♭9, ♭♭11, ♭13
D♯m♭5♭♭7
♯9, ♯11, 13
E♭♭♭3♯5♯7
♭♭♭9, 11, 13
F♯m♭5♭♭7
C 57.08
E♭ 9.48

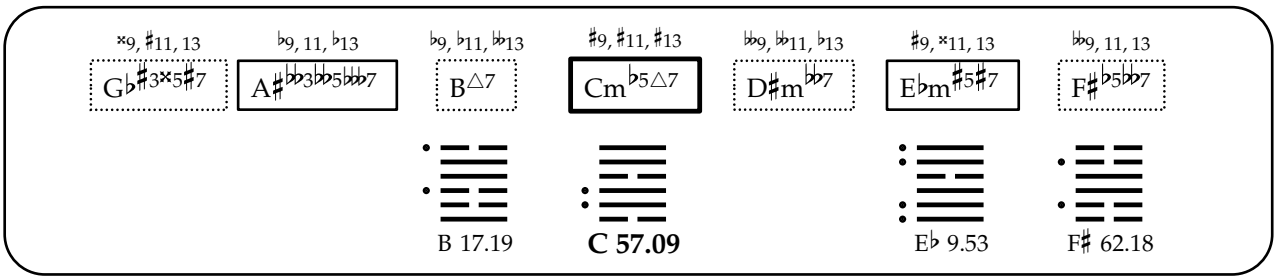
×9, ♯11, 13
G♭♯3×5♯7
♭9, 11, ♭13
A♯♭♭3♭♭5♭♭♭7
♭9, ♭11, ♭♭13
B△7
♯9, ♯11, ♯13
Cm♭5△7
♭♭9, ♭♭11, ♭13
D♯m♭♭7
♯9, ×11, 13
E♭m♯5♯7
♭♭9, 11, 13
F♯♭5♭♭7
B 17.19
C 57.09
E♭ 9.53
F♯ 62.18

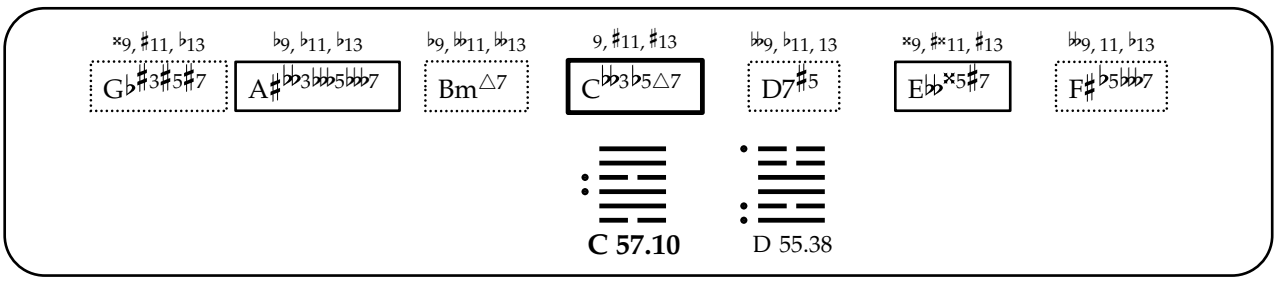
×9, ♯11, ♭13
G♭♯3♯5♯7
♭9, ♭11, ♭13
A♯♭♭3♭♭♭5♭♭♭7
♭9, ♭♭11, ♭♭13
Bm△7
9, ♯11, ♯13
C♭♭3♭5△7
♭♭9, ♭11, 13
D7♯5
×9, ♯×11, ♯13
E♭♭×5♯7
♭♭9, 11, ♭13
F♯♭5♭♭♭7
C 57.10
D 55.38

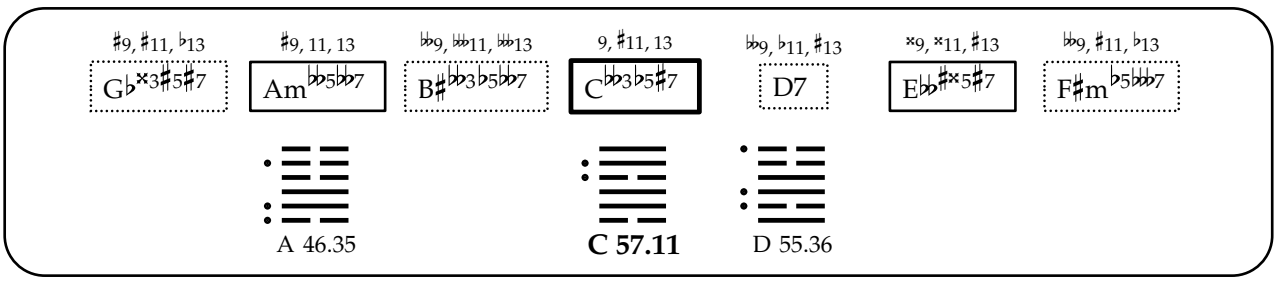
♯9, ♯11, ♭13
G♭×3♯5♯7
♯9, 11, 13
Am♭♭5♭♭7
♭♭9, ♭♭11, ♭♭13
B♯♭♭3♭5♭♭7
9, ♯11, 13
C♭♭3♭5♯7
♭♭9, ♭11, ♯13
D7
×9, ×11, ♯13
E♭♭♯×5♯7
♭♭9, ♯11, ♭13
F♯m♭5♭♭♭7
A 46.35
C 57.11
D 55.36

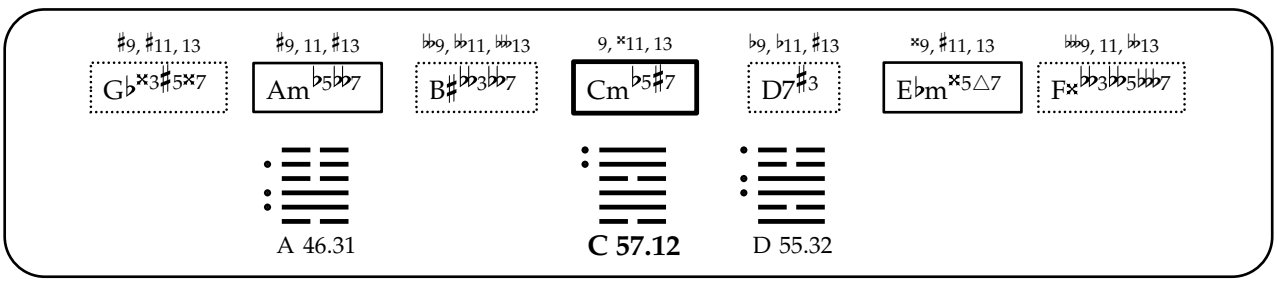
♯9, ♯11, 13
G♭×3♯5×7
♯9, 11, ♯13
Am♭5♭♭7
♭♭9, ♭♭11, ♭♭13
B♯♭♭3♭♭7
9, ×11, 13
Cm♭5♯7
♭9, ♭11, ♯13
D7♯3
×9, ♯11, 13
E♭m×5△7
♭♭♭9, 11, ♭13
F×♭♭3♭♭5♭♭♭7
A 46.31
C 57.12
D 55.32

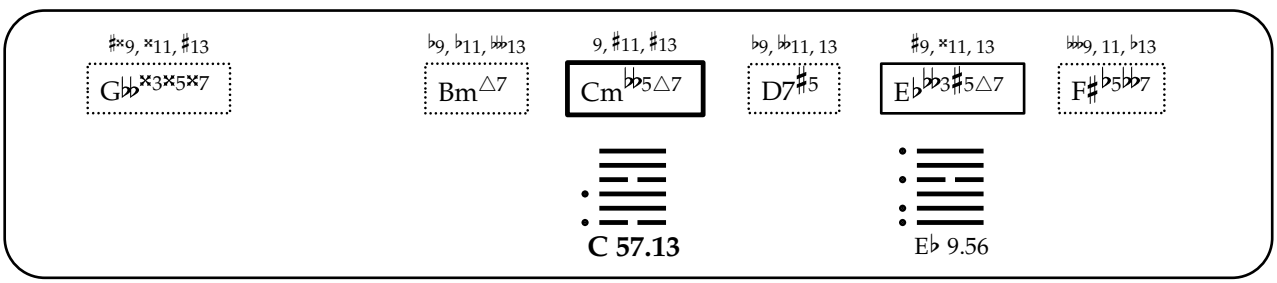
♯×9, ×11, ♯13
G♭♭×3×5×7
♭9, ♭11, ♭♭13
Bm△7
9, ♯11, ♯13
Cm♭♭5△7
♭9, ♭♭11, 13
D7♯5
♯9, ×11, 13
E♭♭♭3♯5△7
♭♭♭9, 11, ♭13
F♯♭5♭♭7
C 57.13
E♭ 9.56

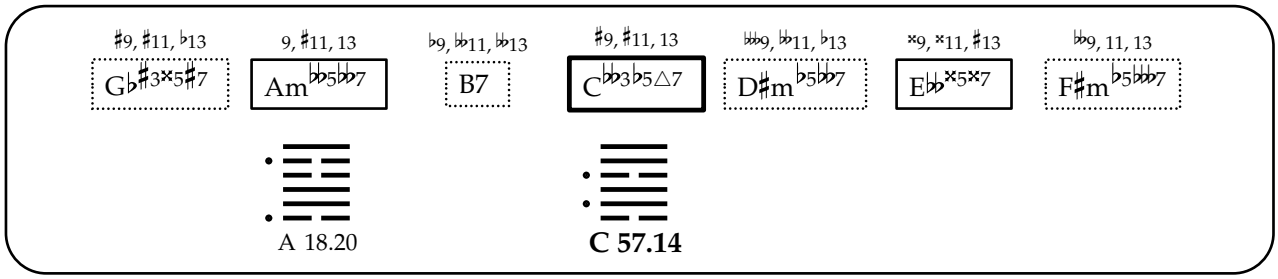
♯9, ♯11, ♭13
G♭♯3×5♯7
9, ♯11, 13
Am♭5♭♭7
♭9, ♭♭11, ♭♭13
B7
♯9, ♯11, 13
C♭♭3♭5△7
♭♭♭9, ♭♭11, ♭13
D♯m♭5♭♭7
×9, ×11, ♯13
E♭♭×5×7
♭♭9, 11, 13
F♯m♭5♭♭♭7
A 18.20
C 57.14

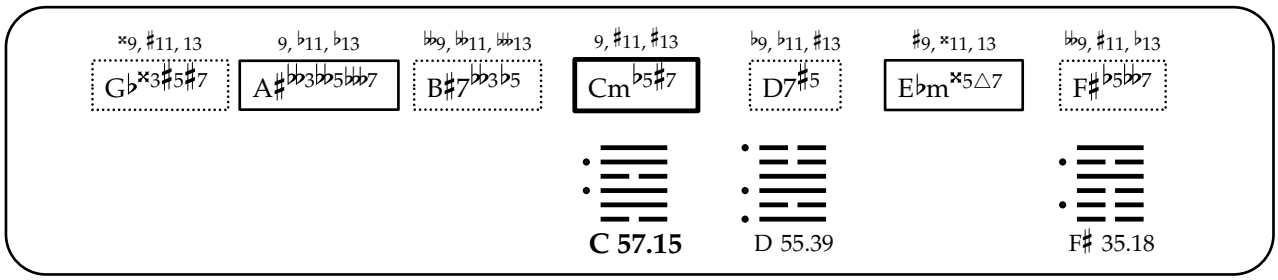
×9, ♯11, 13
G♭×3♯5♯7
9, ♭11, ♭13
A♯♭♭3♭♭5♭♭♭7
♭♭9, ♭♭11, ♭♭♭13
B♯7♭♭3♭5
9, ♯11, ♯13
Cm♭5♯7
♭9, ♭11, ♯13
D7♯5
♯9, ×11, 13
E♭m×5△7
♭♭9, ♯11, ♭13
F♯♭5♭♭7
C 57.15
D 55.39
F♯ 35.18

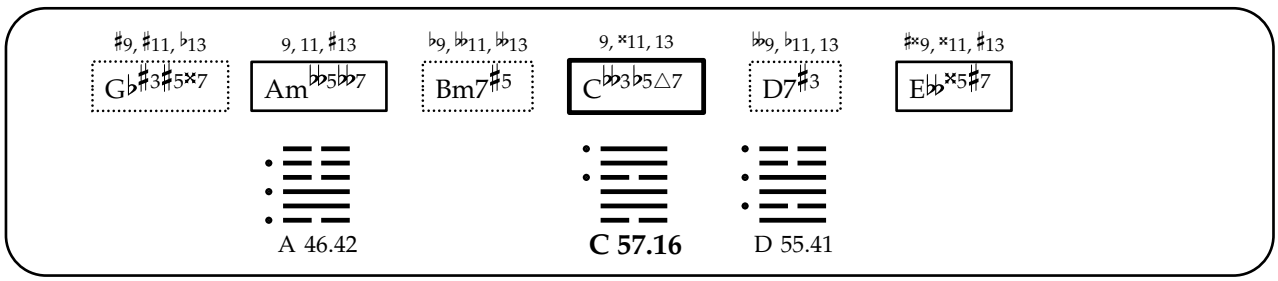
♯9, ♯11, ♭13
G♭♯3♯5×7
9, 11, ♯13
Am♭5♭♭7
♭9, ♭♭11, ♭♭13
Bm7♯5
9, ×11, 13
C♭♭3♭5△7
♭♭9, ♭11, 13
D7♯3
♯×9, ×11, ♯13
E♭♭×5♯7
A 46.42
C 57.16
D 55.41

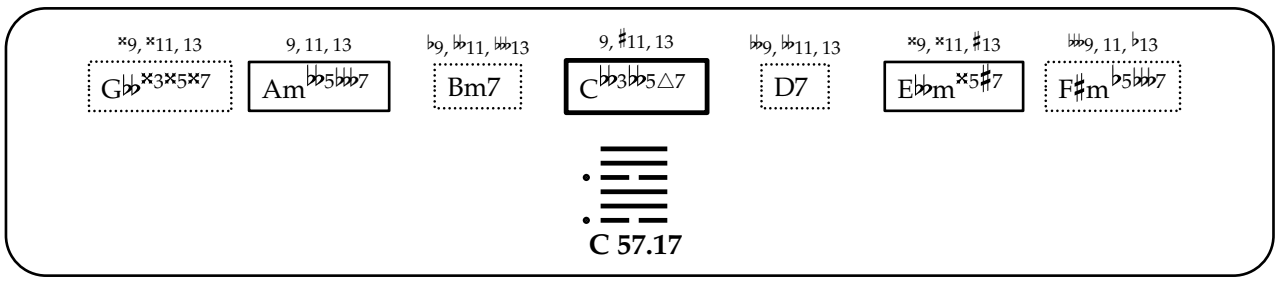
×9, ×11, 13
G♭♭×3×5×7
9, 11, 13
Am♭5♭♭♭7
♭9, ♭♭11, ♭♭♭13
Bm7
9, ♯11, 13
C♭♭3♭♭5△7
♭♭9, ♭♭11, 13
D7
×9, ×11, ♯13
E♭♭m×5♯7
♭♭♭9, 11, ♭13
F♯m♭5♭♭♭7
C 57.17

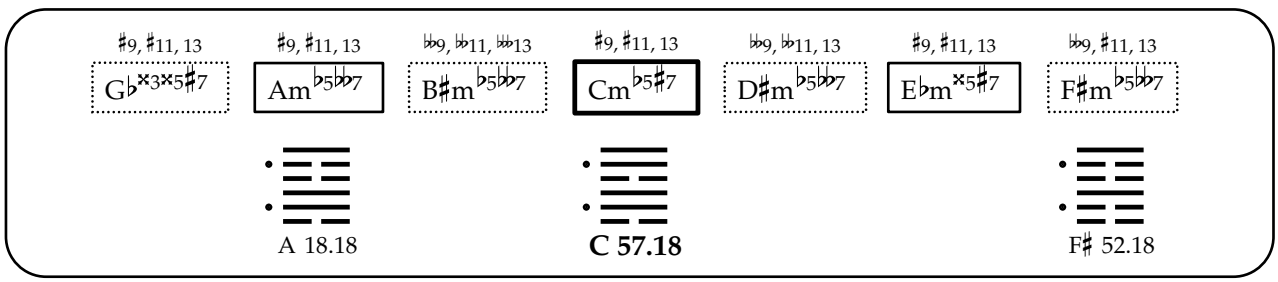
♯9, ♯11, 13
G♭×3×5♯7
♯9, ♯11, 13
Am♭5♭♭7
♭9, ♭♭11, ♭♭♭13
B♯m♭5♭♭7
♯9, ♯11, 13
Cm♭5♯7
♭♭9, ♭♭11, 13
D♯m♭5♭♭7
♯9, ♯11, 13
E♭m×5♯7
♭♭9, ♯11, 13
F♯m♭5♭♭7
A 18.18
C 57.18
F♯ 52.18

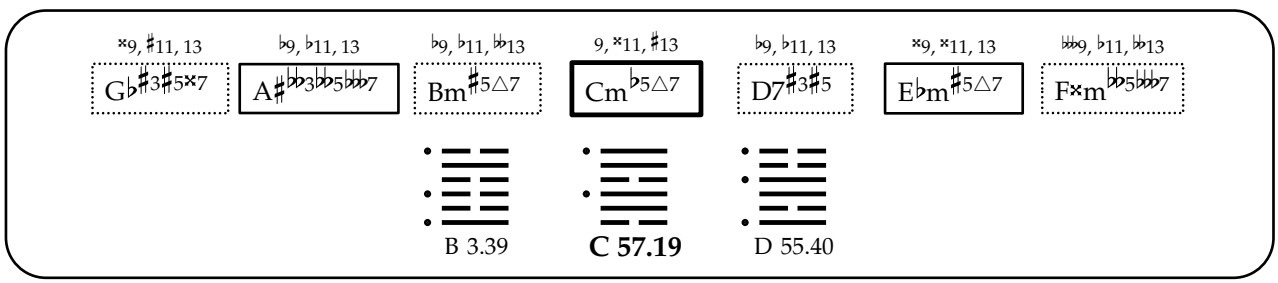
×9, ♯11, 13
G♭♯3×5×7
♭9, ♭11, 13
A♯♭♭3♭♭5♭♭♭7
♭9, ♭11, ♭♭13
Bm♯5△7
9, ×11, ♯13
Cm♭5△7
♭9, ♭11, 13
D7♯3♯5
×9, ×11, 13
E♭m♯5△7
♭♭♭9, ♭11, ♭♭13
F×m♭5♭♭♭7
B 3.39
C 57.19
D 55.40

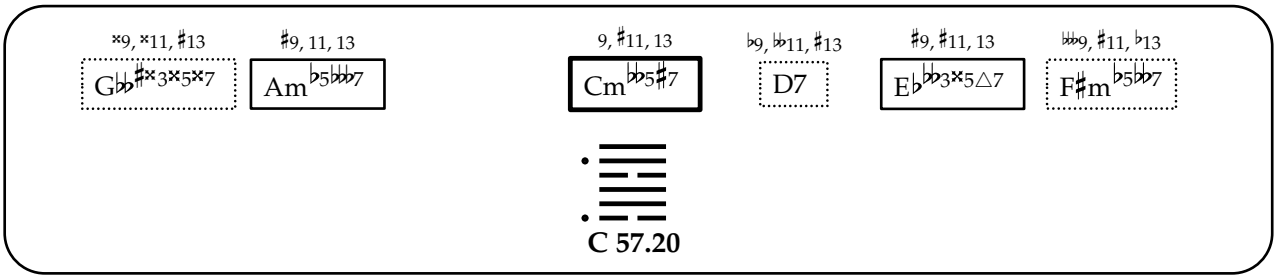
×9, ×11, ♯13
G♭♭♯3×5×7
♯9, 11, 13
Am♭5♭♭♭7
9, ♯11, 13
Cm♭♭5♯7
♭9, ♭♭11, ♯13
D7
♯9, ♯11, 13
E♭♭♭3×5△7
♭♭♭9, ♯11, ♭13
F♯m♭5♭♭7
C 57.20

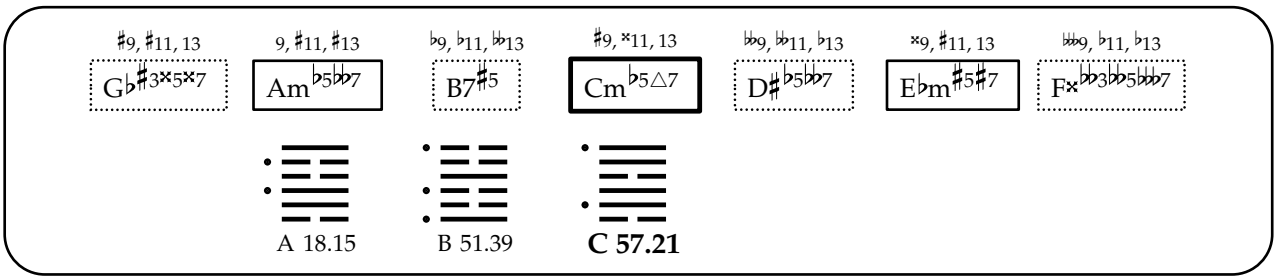
♯9, ♯11, 13
G♭♯3×5×7
9, ♯11, ♯13
Am♭5♭♭7
♭9, ♭11, ♭♭13
B7♯5
♯9, ×11, 13
Cm♭5△7
♭♭9, ♭♭11, ♭13
D♯♭5♭♭7
×9, ♯11, 13
E♭m♯5♯7
♭♭♭9, ♭11, ♭13
F×♭♭3♭♭5♭♭♭7
A 18.15
B 51.39
C 57.21

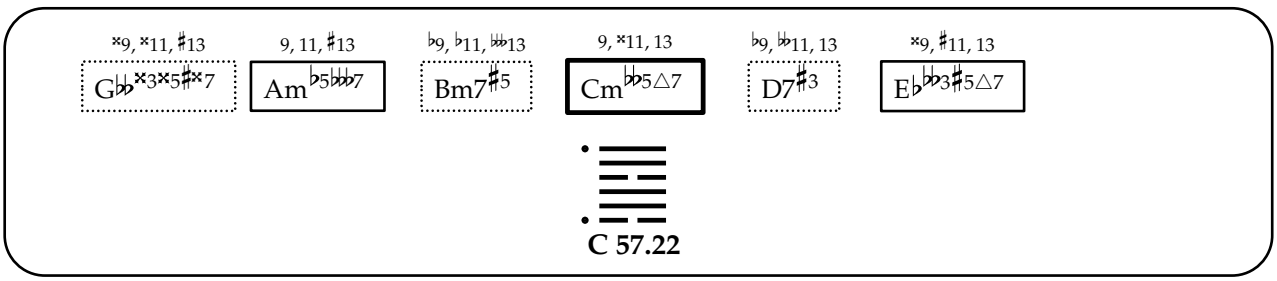
×9, ×11, ♯13
G♭♭×3×5♯×7
9, 11, ♯13
Am♭5♭♭♭7
♭9, ♭11, ♭♭♭13
Bm7♯5
9, ×11, 13
Cm♭♭5△7
♭9, ♭♭11, 13
D7♯3
×9, ♯11, 13
E♭♭♭3♯5△7
C 57.22

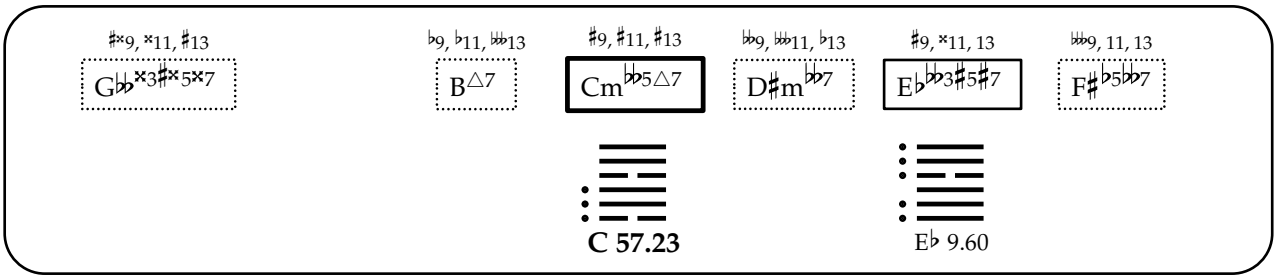
♯×9, ×11, ♯13
G♭♭×3♯×5×7
♭9, ♭11, ♭♭♭13
B△7
♯9, ♯11, ♯13
Cm♭♭5△7
♭♭9, ♭♭♭11, ♭13
D♯m♭♭7
♯9, ×11, 13
E♭♭♭3♯5♯7
♭♭♭9, 11, 13
F♯♭5♭♭7
C 57.23
E♭ 9.60

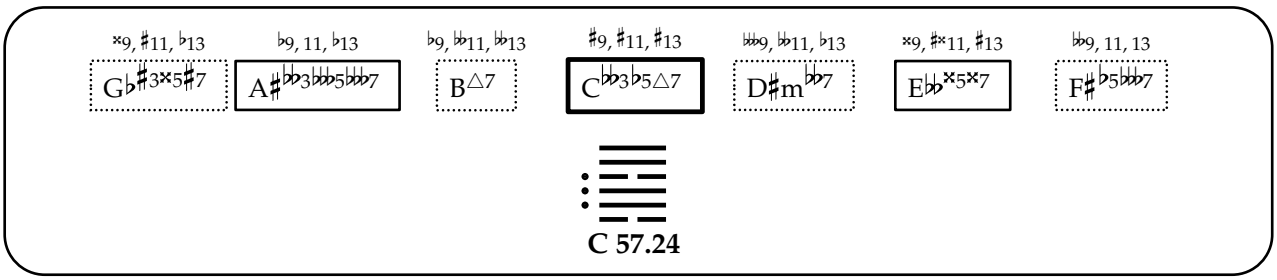
×9, ♯11, ♭13
G♭♯3×5♯7
♭9, 11, ♭13
A♯♭♭3♭♭♭5♭♭♭7
♭9, ♭♭11, ♭♭13
B△7
♯9, ♯11, ♯13
C♭♭3♭5△7
♭♭♭9, ♭♭11, ♭13
D♯m♭♭7
×9, ♯×11, ♯13
E♭♭×5×7
♭♭9, 11, 13
F♯♭5♭♭♭7
C 57.24

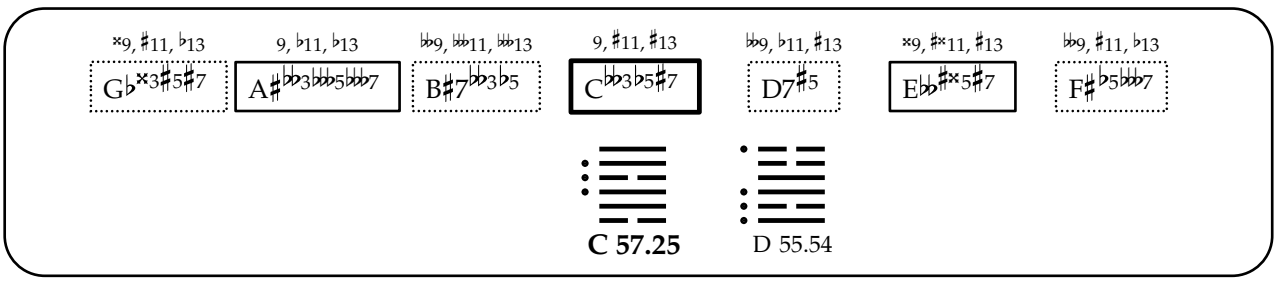
×9, ♯11, ♭13
G♭×3♯5♯7
9, ♭11, ♭13
A♯♭♭3♭♭♭5♭♭♭7
♭♭9, ♭♭11, ♭♭13
B♯7♭♭3♭5
9, ♯11, ♯13
C♭♭3♭5♯7
♭♭9, ♭11, ♯13
D7♯5
×9, ♯×11, ♯13
E♭♭♯×5♯7
♭♭9, ♯11, ♭13
F♯♭5♭♭♭7
C 57.25
D 55.54

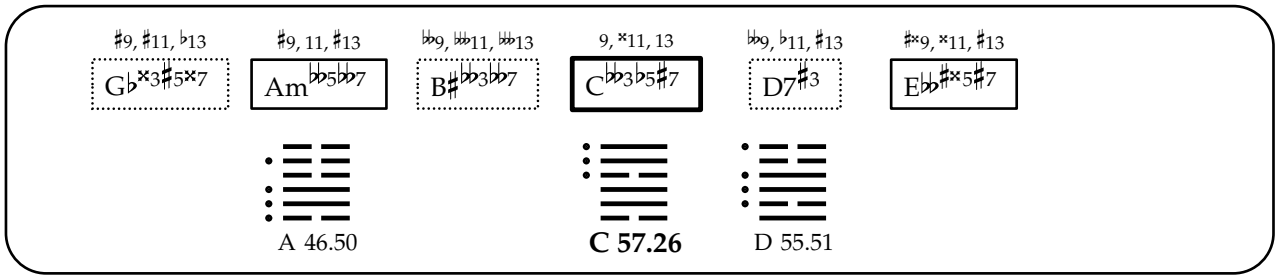
♯9, ♯11, ♭13
G♭×3♯5×7
♯9, 11, ♯13
Am♭♭5♭♭7
♭♭9, ♭♭11, ♭♭13
B♯♭♭3♭♭7
9, ×11, 13
C♭♭3♭5♯7
♭♭9, ♭11, ♯13
D7♯3
♯×9, ×11, ♯13
E♭♭♯×5♯7
A 46.50
C 57.26
D 55.51

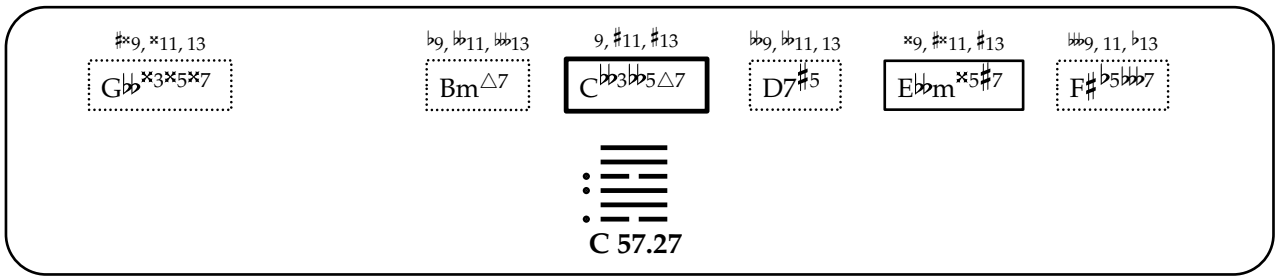
♯×9, ×11, 13
G♭♭×3×5×7
♭9, ♭♭11, ♭♭13
Bm△7
9, ♯11, ♯13
C♭♭3♭♭5△7
♭♭9, ♭♭11, 13
D7♯5
×9, ♯×11, ♯13
E♭♭m×5♯7
♭♭♭9, 11, ♭13
F♯♭5♭♭♭7
C 57.27

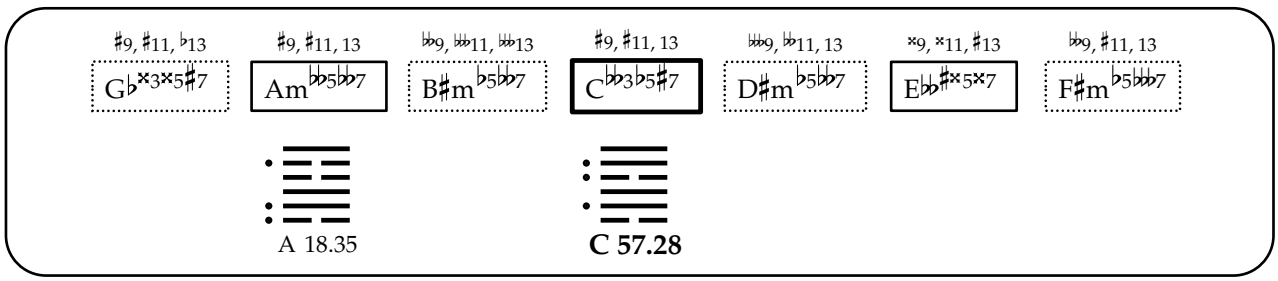
♯9, ♯11, ♭13
G♭×3×5♯7
♯9, ♯11, 13
Am♭♭5♭♭7
♭♭9, ♭♭♭11, ♭♭13
B♯m♭5♭♭7
♯9, ♯11, 13
C♭♭3♭5♯7
♭♭♭9, ♭♭11, 13
D♯m♭5♭♭7
×9, ×11, ♯13
E♭♭♯×5×7
♭♭9, ♯11, 13
F♯m♭5♭♭♭7
A 18.35
C 57.28

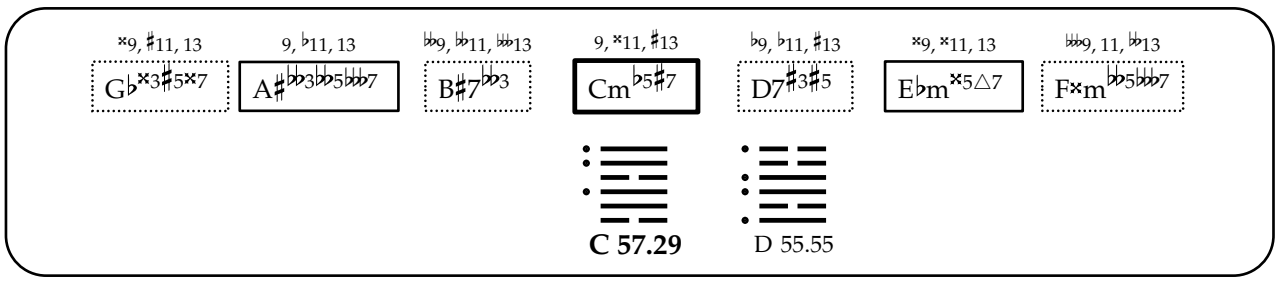
×9, ♯11, 13
G♭×3♯5×7
9, ♭11, 13
A♯♭♭3♭♭5♭♭♭7
♭♭9, ♭♭11, ♭♭♭13
B♯7♭♭3
9, ×11, ♯13
Cm♭5♯7
♭9, ♭11, ♯13
D7♯3♯5
×9, ×11, 13
E♭m×5△7
♭♭♭9, 11, ♭13
F×m♭♭5♭♭♭7
C 57.29
D 55.55

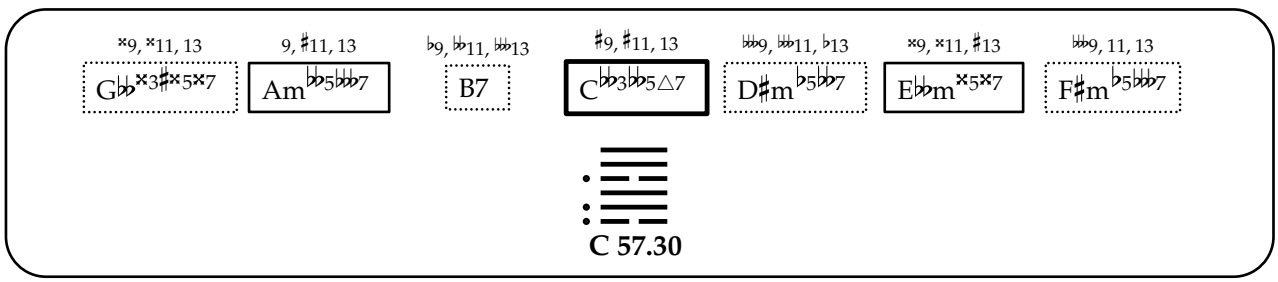
×9, ×11, 13
G♭♭×3♯×5×7
9, ♯11, 13
Am♭♭5♭♭♭7
♭9, ♭♭11, ♭♭♭13
B7
♯9, ♯11, 13
C♭♭3♭♭5△7
♭♭♭9, ♭♭♭11, ♭13
D♯m♭5♭♭♭7
×9, ×11, ♯13
E♭♭m×5×7
♭♭♭9, 11, 13
F♯m♭5♭♭♭7
C 57.30

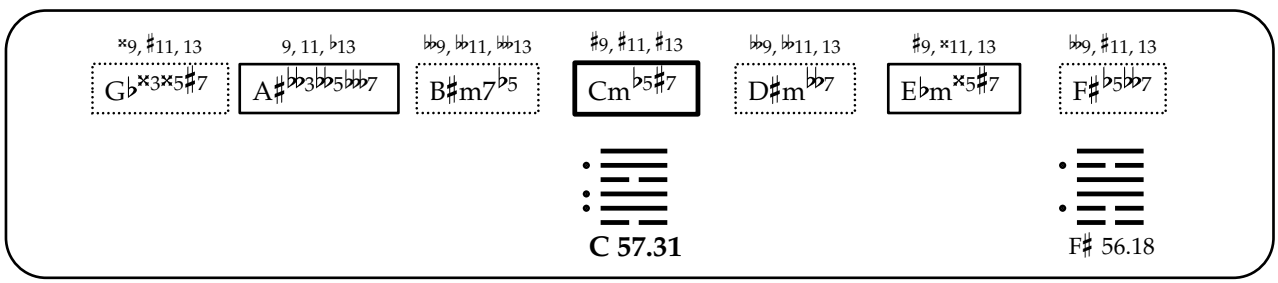
×9, ♯11, 13
G♭×3×5♯7
9, 11, ♭13
A♯♭♭3♭♭5♭♭♭7
♭♭9, ♭♭11, ♭♭♭13
B♯m7♭5
♯9, ♯11, ♯13
Cm♭5♯7
♭♭9, ♭♭11, 13
D♯m♭♭7
♯9, ×11, 13
E♭m×5♯7
♭♭9, ♯11, 13
F♯♭5♭♭♭7
C 57.31
F♯ 56.18

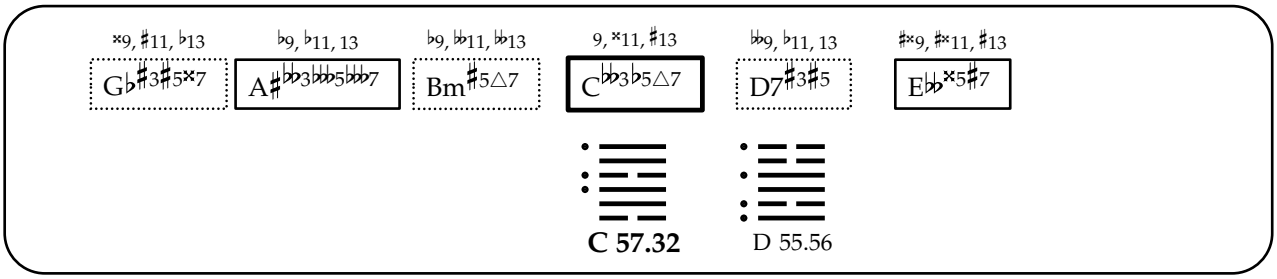
G♭♯3♯5×7
A♯♭♭3♭♭5♭♭♭7
Bm♯5△7
C♭♭3♭5△7
D7♯3♯5
E♭♭×5♯7
C 57.32
D 55.56

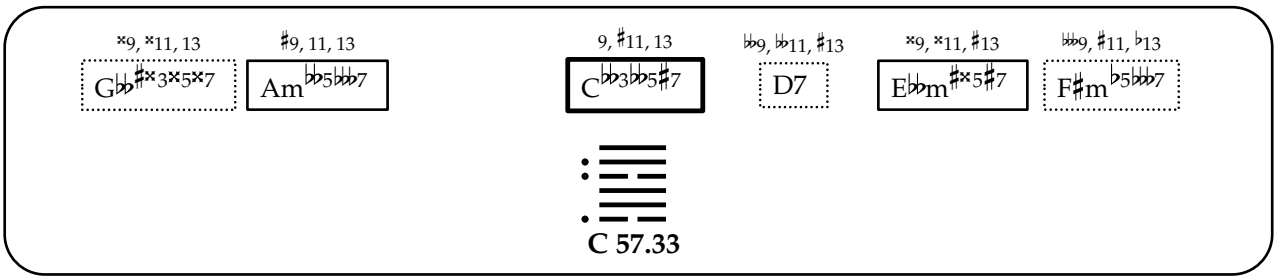
G♭♭♯×3×5×7
Am♭♭5♭♭♭7
C♭♭3♭♭5♯7
D7
E♭♭m♯×5♯7
F♯m♭5♭♭♭7
C 57.33

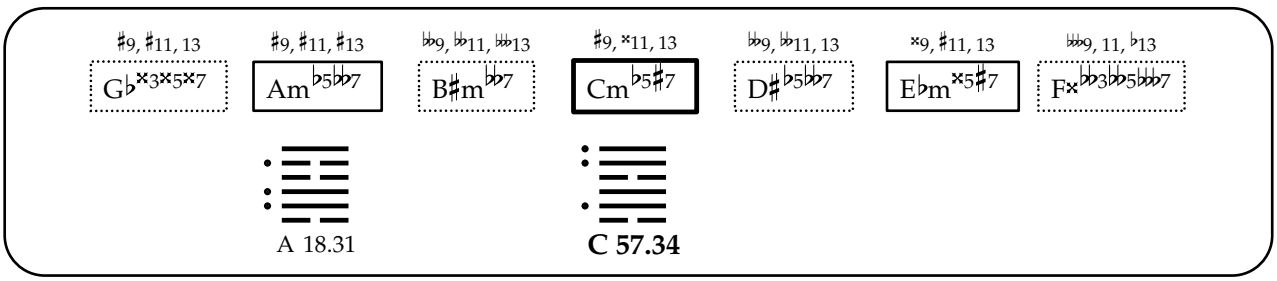
G♭×3×5×7
Am♭5♭♭7
B♯m♭♭7
Cm♭5♯7
D♯♭5♭♭7
E♭m×5♯7
F×♭♭3♭♭5♭♭♭7
A 18.31
C 57.34

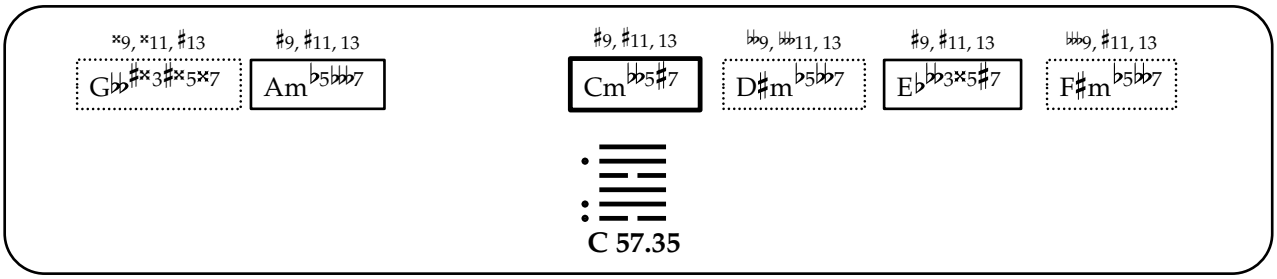
G♭♭♯×3♯×5×7
Am♭5♭♭♭7
Cm♭♭5♯7
D♯m♭5♭♭7
E♭♭♭3×5♯7
F♯m♭5♭♭7
C 57.35

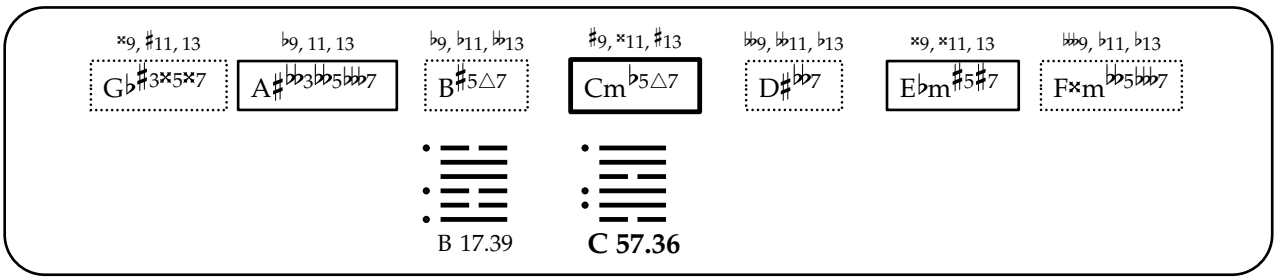
G♭♯3×5×7
A♯♭♭3♭♭5♭♭♭7
B♯5△7
Cm♭5△7
D♯♭♭7
E♭m♯5♯7
F×m♭♭5♭♭♭7
B 17.39
C 57.36

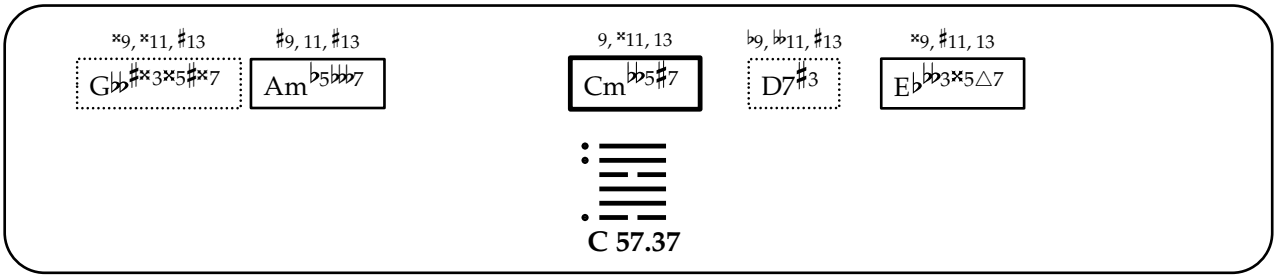
G♭♭♯×3×5♯×7
Am♭5♭♭♭7
Cm♭♭5♯7
D7♯3
E♭♭♭3×5△7
C 57.37

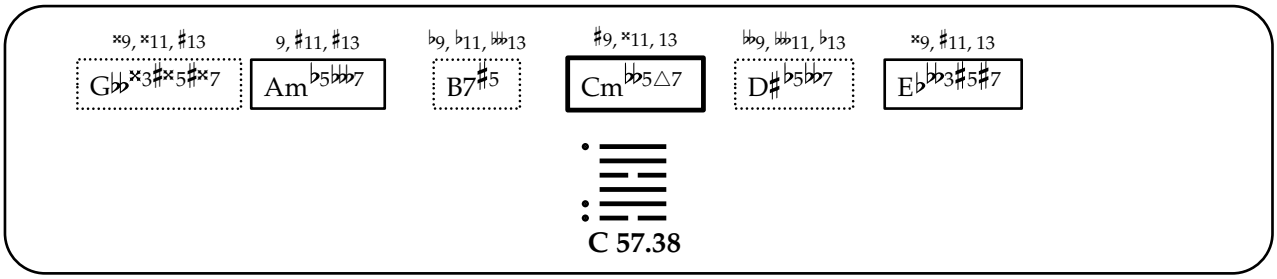
𝄪9, 𝄪11, ♯13
G♭♭𝄪3♯𝄪5♯𝄪7
9, ♯11, ♯13
Am♭5♭♭♭7
♭9, ♭11, 𝄫13
B7♯5
♯9, 𝄪11, 13
Cm♭♭5△7
♭♭9, 𝄫11, ♭13
D♯♭5♭♭7
𝄪9, ♯11, 13
E♭♭♭3♯5♯7
C 57.38

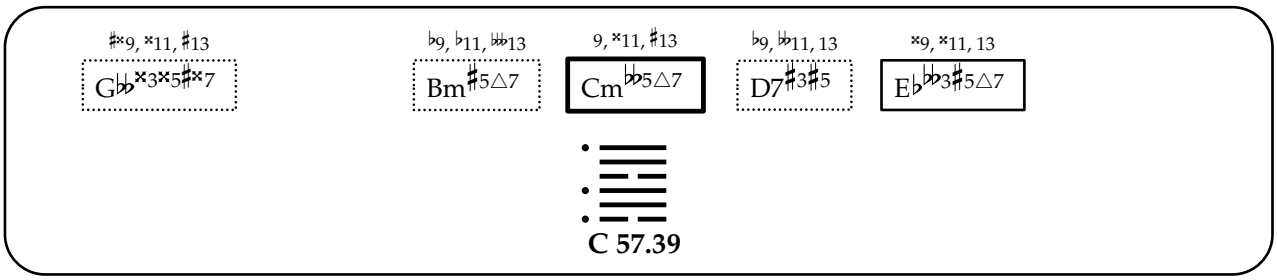
♯𝄪9, 𝄪11, ♯13
G♭♭𝄪3𝄪5♯𝄪7
♭9, ♭11, 𝄫13
Bm♯5△7
9, 𝄪11, ♯13
Cm♭♭5△7
♭9, ♭♭11, 13
D7♯3♯5
𝄪9, 𝄪11, 13
E♭♭♭3♯5△7
C 57.39

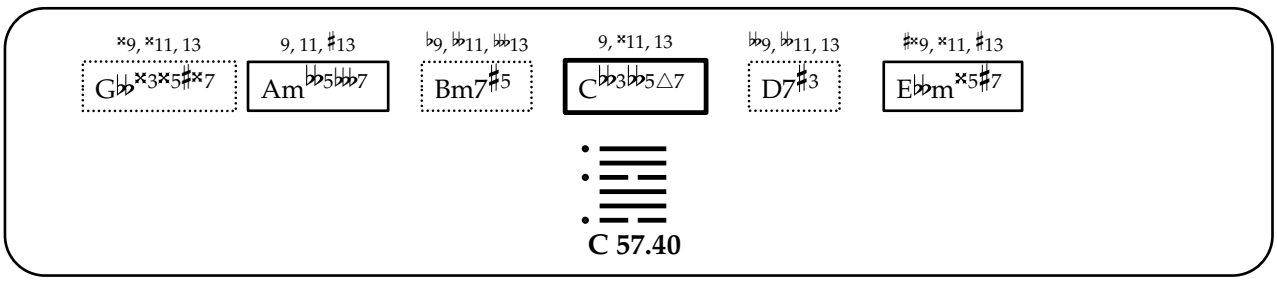
𝄪9, 𝄪11, 13
G♭♭𝄪3𝄪5♯𝄪7
9, 11, ♯13
Am♭♭5♭♭♭7
♭9, ♭♭11, 𝄫13
Bm7♯5
9, 𝄪11, 13
C♭♭3♭♭5△7
♭♭9, ♭♭11, 13
D7♯3
♯𝄪9, 𝄪11, ♯13
E♭♭m𝄪5♯7
C 57.40

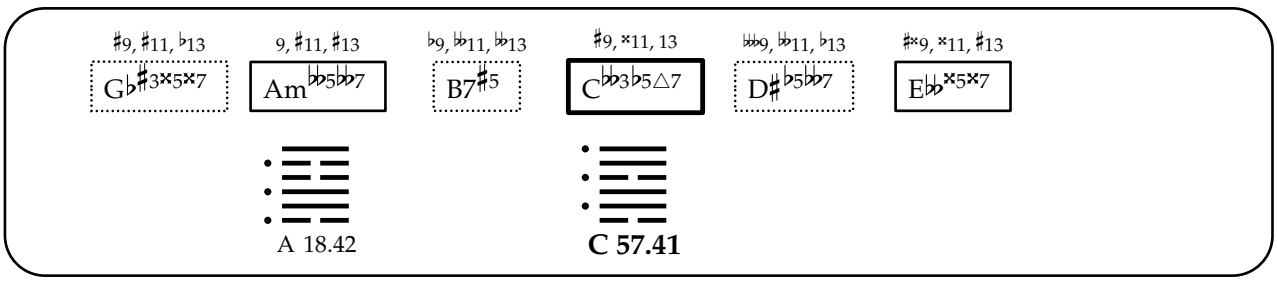
♯9, ♯11, ♭13
G♭♯3𝄪5𝄪7
9, ♯11, ♯13
Am♭♭5♭♭7
♭9, ♭♭11, ♭13
B7♯5
♯9, 𝄪11, 13
C♭♭3♭5△7
♭♭♭9, ♭♭11, ♭13
D♯♭5♭♭7
♯𝄪9, 𝄪11, ♯13
E♭♭𝄪5𝄪7
A 18.42
C 57.41

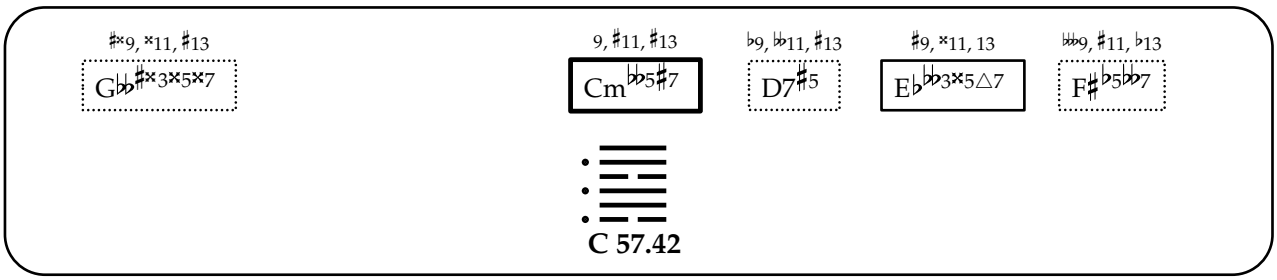
♯𝄪9, 𝄪11, ♯13
G♭♭♯𝄪3𝄪5𝄪7
9, ♯11, ♯13
Cm♭♭5♯7
♭9, ♭♭11, ♯13
D7♯5
♯9, 𝄪11, 13
E♭♭♭3𝄪5△7
♭♭♭9, ♯11, ♭13
F♯♭5♭♭♭7
C 57.42

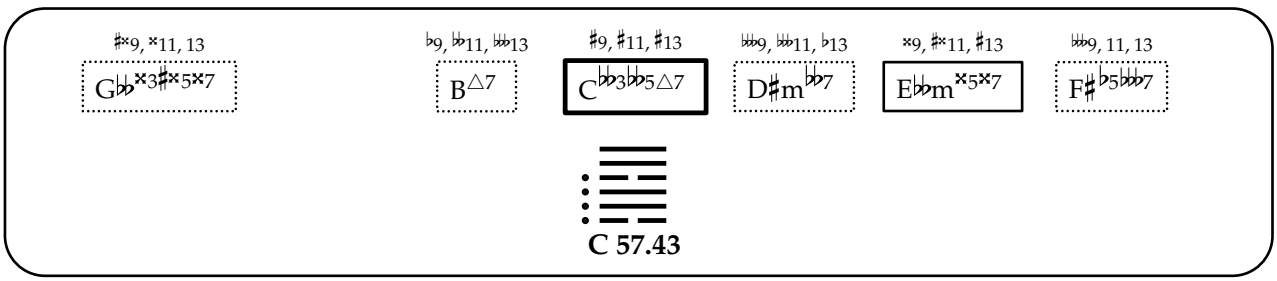
♯𝄪9, 𝄪11, 13
G♭♭𝄪3♯𝄪5𝄪7
♭9, ♭♭11, 𝄫13
B△7
♯9, ♯11, ♯13
C♭♭3♭♭5△7
♭♭♭9, 𝄫11, ♭13
D♯m♭♭7
𝄪9, ♯𝄪11, ♯13
E♭♭m𝄪5𝄪7
♭♭♭9, 11, 13
F♯♭5♭♭♭7
C 57.43

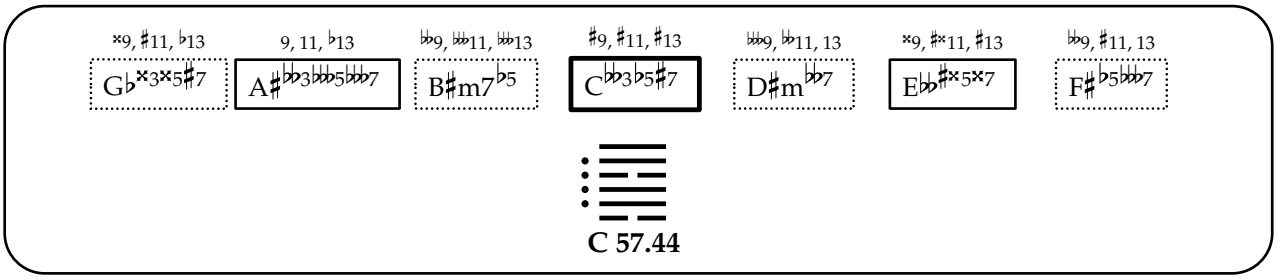
𝄪9, ♯11, ♭13
G♭𝄪3𝄪5♯7
9, 11, ♭13
A♯♭♭3♭♭♭5♭♭♭7
♭♭9, ♭♭♭11, ♭♭♭13
B♯m7♭5
♯9, ♯11, ♯13
C♭♭3♭5♯7
♭♭♭9, ♭♭11, 13
D♯m♭♭7
𝄪9, ♯𝄪11, ♯13
E♭♭♯𝄪5𝄪7
♭♭9, ♯11, 13
F♯♭5♭♭♭7
C 57.44

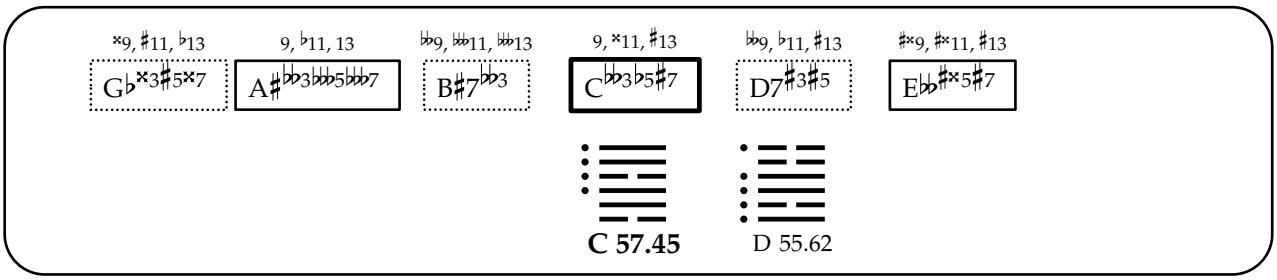
𝄪9, ♯11, ♭13
G♭𝄪3♯5𝄪7
9, ♭11, 13
A♯♭♭3♭♭♭5♭♭♭7
♭♭9, ♭♭♭11, ♭♭♭13
B♯7♭♭3
9, 𝄪11, ♯13
C♭♭3♭5♯7
♭♭9, ♭11, ♯13
D7♯3♯5
♯𝄪9, ♯𝄪11, ♯13
E♭♭♯𝄪5♯7
C 57.45
D 55.62

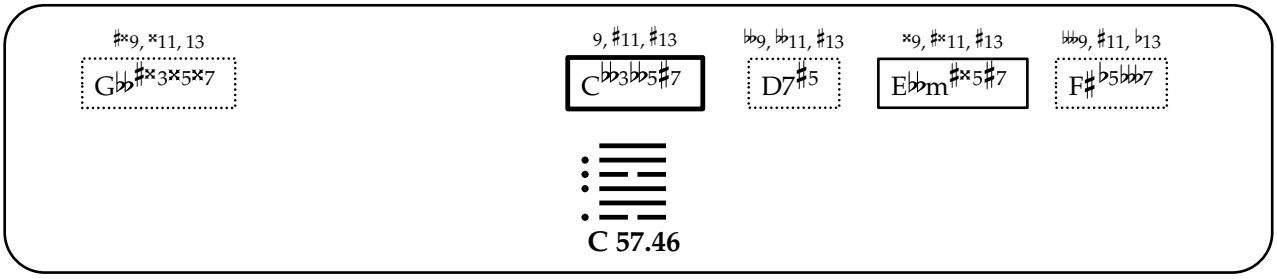
♯𝄪9, 𝄪11, 13
G♭♭♯𝄪3𝄪5𝄪7
9, ♯11, ♯13
C♭♭3♭♭5♯7
♭♭9, ♭♭11, ♯13
D7♯5
𝄪9, ♯𝄪11, ♯13
E♭♭m♯𝄪5♯7
♭♭♭9, ♯11, ♭13
F♯♭5♭♭♭7
C 57.46

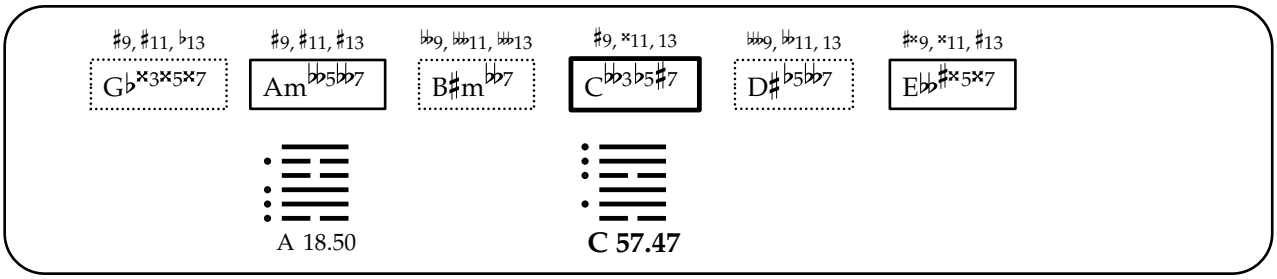
♯9, ♯11, ♭13
G♭𝄪3𝄪5𝄪7
♯9, ♯11, ♯13
Am♭♭5♭♭7
♭♭9, ♭♭♭11, ♭♭♭13
B♯m♭♭7
♯9, 𝄪11, ♯13
C♭♭3♭5♯7
♭♭♭9, ♭♭11, 13
D♯♭5♭♭7
♯𝄪9, 𝄪11, ♯13
E♭♭♯𝄪5𝄪7
A 18.50
C 57.47

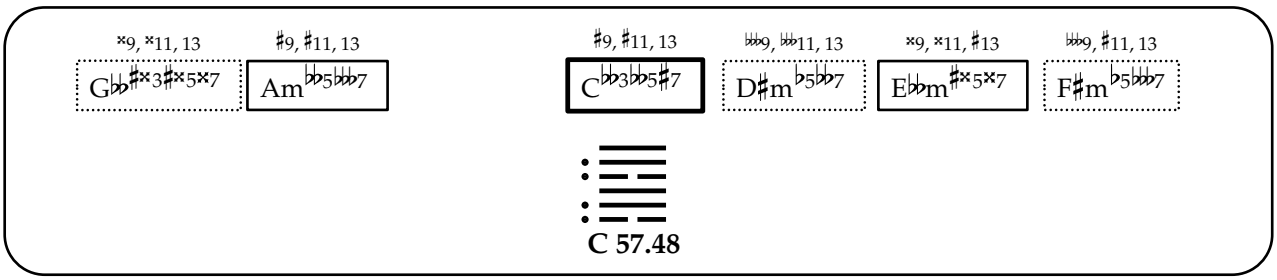
𝄪9, 𝄪11, 13
G♭♭♯𝄪3♯𝄪5𝄪7
♯9, ♯11, 13
Am♭♭5♭♭♭7
♯9, ♯11, 13
C♭♭3♭♭5♯7
♭♭♭9, ♭♭♭11, 13
D♯m♭5♭♭7
𝄪9, 𝄪11, ♯13
E♭♭m♯𝄪5𝄪7
♭♭♭9, ♯11, 13
F♯m♭5♭♭♭7
C 57.48

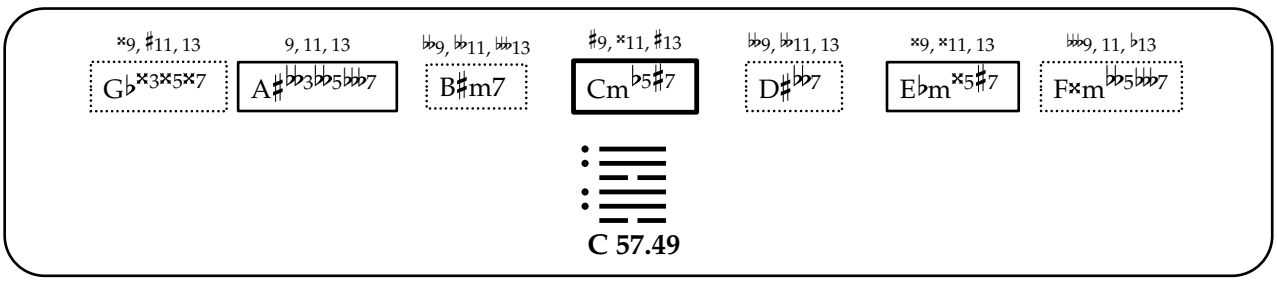
𝄪9, ♯11, 13
G♭𝄪3𝄪5𝄪7
9, 11, 13
A♯♭♭3♭♭5♭♭♭7
♭♭9, ♭♭11, ♭♭♭13
B♯m7
♯9, 𝄪11, ♯13
Cm♭5♯7
♭♭9, ♭♭11, 13
D♯♭♭7
𝄪9, 𝄪11, 13
E♭m𝄪5♯7
♭♭♭9, 11, ♭13
F𝄪m♭♭5♭♭♭7
C 57.49

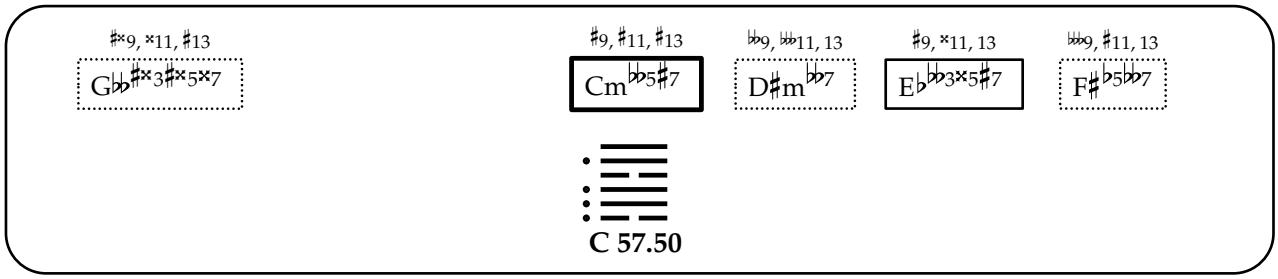
♯×9, ×11, ♯13
G♭♭♯×3♯×5×7
♯9, ♯11, ♯13
Cm♭♭5♯7
♭♭9, ♭♭♭11, 13
D♯m♭♭7
♯9, ×11, 13
E♭♭♭3×5♯7
♭♭♭9, ♯11, 13
F♯♭5♭♭7
C 57.50

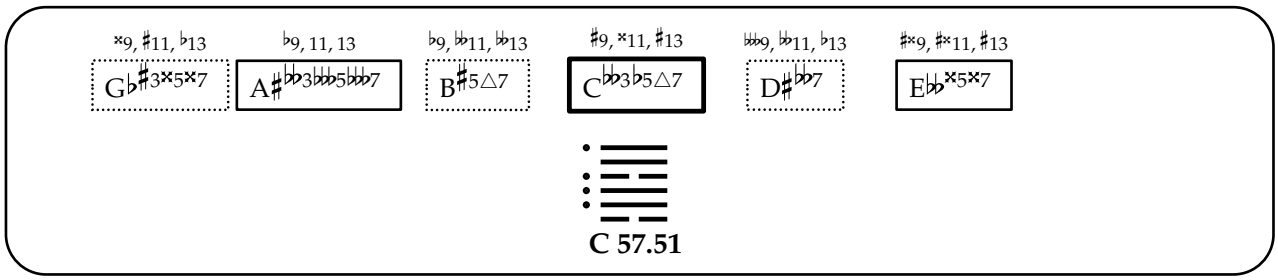
×9, ♯11, ♭13
G♭♯3×5×7
♭9, 11, 13
A♯♭♭3♭♭♭5♭♭♭7
♭9, ♭♭11, ♭♭13
B♯5△7
♯9, ×11, ♯13
C♭♭3♭5△7
♭♭♭9, ♭♭11, ♭13
D♯♭♭7
♯×9, ♯×11, ♯13
E♭♭×5×7
C 57.51

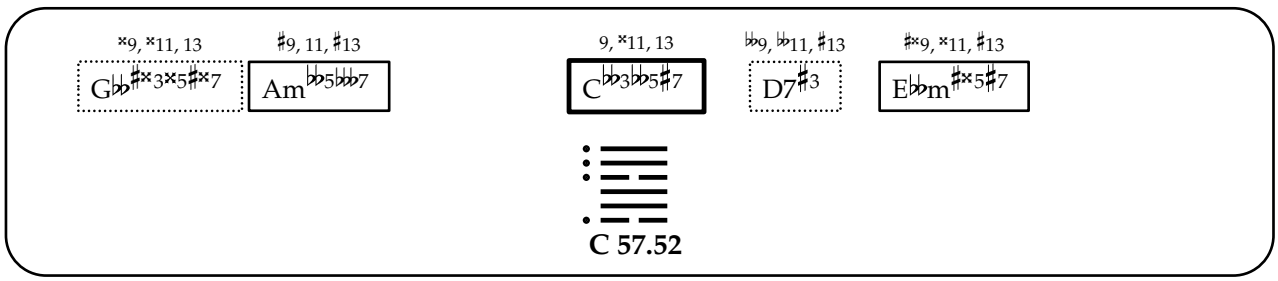
×9, ×11, 13
G♭♭♯×3×5♯×7
♯9, 11, ♯13
Am♭♭5♭♭♭7
9, ×11, 13
C♭♭3♭♭5♯7
♭♭9, ♭♭11, ♯13
D7♯♯3
♯×9, ×11, ♯13
E♭♭m♯×5♯7
C 57.52

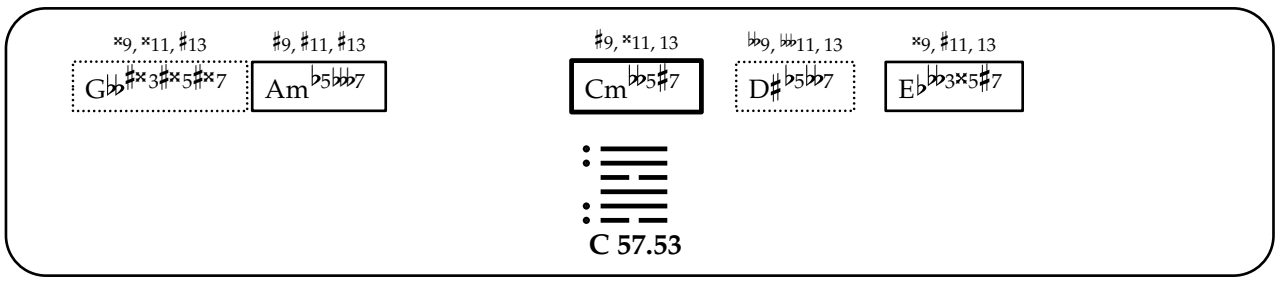
×9, ×11, ♯13
G♭♭♯×3♯×5♯×7
♯9, ♯11, ♯13
Am♭5♭♭♭7
♯9, ×11, 13
Cm♭♭5♯7
♭♭9, ♭♭♭11, 13
D♯♭5♭♭7
×9, ♯11, 13
E♭♭♭3×5♯7
C 57.53

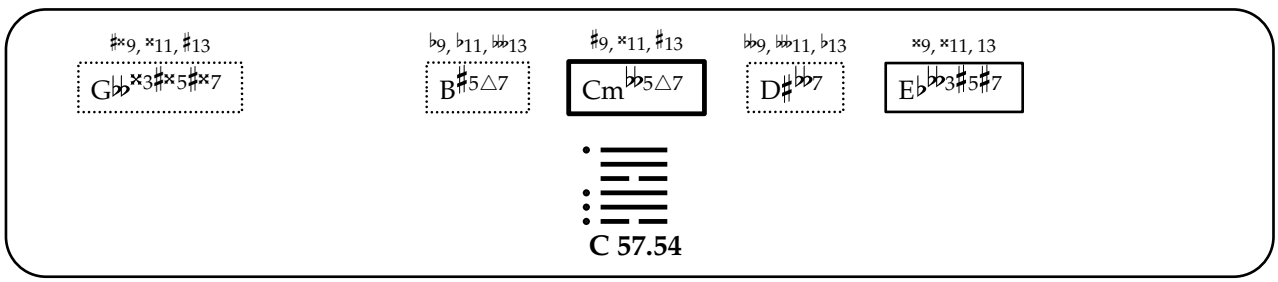
♯×9, ×11, ♯13
G♭♭×3♯×5♯×7
♭9, ♭11, ♭♭13
B♯5△7
♯9, ×11, ♯13
Cm♭♭5△7
♭♭9, ♭♭♭11, ♭13
D♯♭♭7
×9, ×11, 13
E♭♭♭3♯5♯7
C 57.54

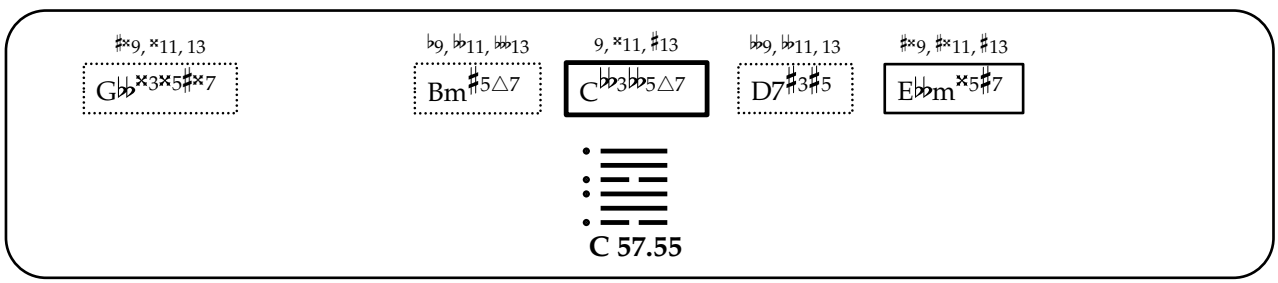
♯×9, ×11, 13
G♭♭×3×5♯×7
♭9, ♭11, ♭♭♭13
Bm♯5△7
9, ×11, ♯13
C♭♭3♭♭5△7
♭♭9, ♭♭11, 13
D7♯3♯5
♯×9, ♯×11, ♯13
E♭♭m×5♯7
C 57.55

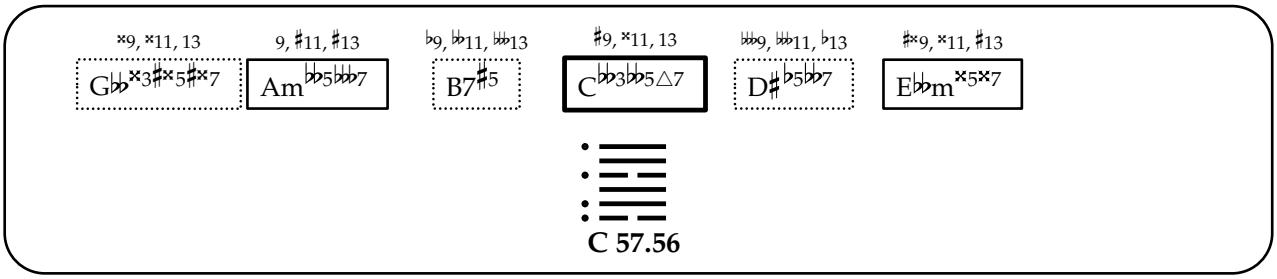
♯×9, ×11, 13
G♭♭×3♯×5♯×7
9, ♯11, ♯13
Am♭♭5♭♭♭7
♭9, ♭♭11, ♭♭♭13
B7♯5
♯9, ×11, 13
C♭♭3♭♭5△7
♭♭♭9, ♭♭♭11, ♭13
D♯♭5♭♭7
♯×9, ×11, ♯13
E♭♭m×5×7
C 57.56

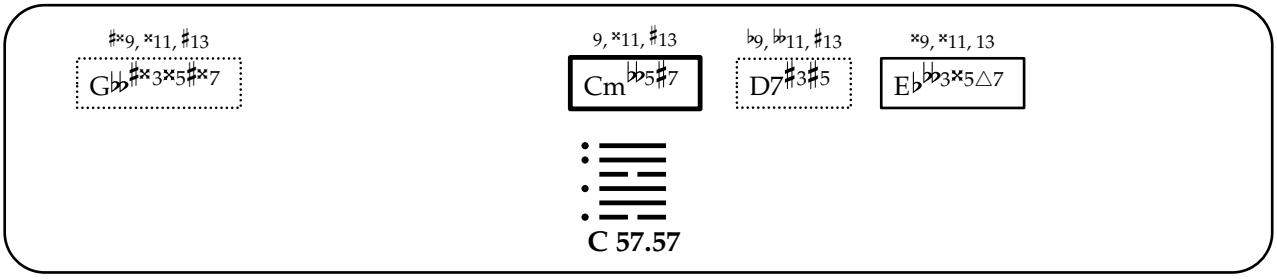
♯×9, ×11, ♯13
G♭♭♯×3×5♯×7
9, ×11, ♯13
Cm♭♭5♯7
♭9, ♭♭11, ♯13
D7♯3♯5
×9, ×11, 13
E♭♭♭3×5△7
C 57.57

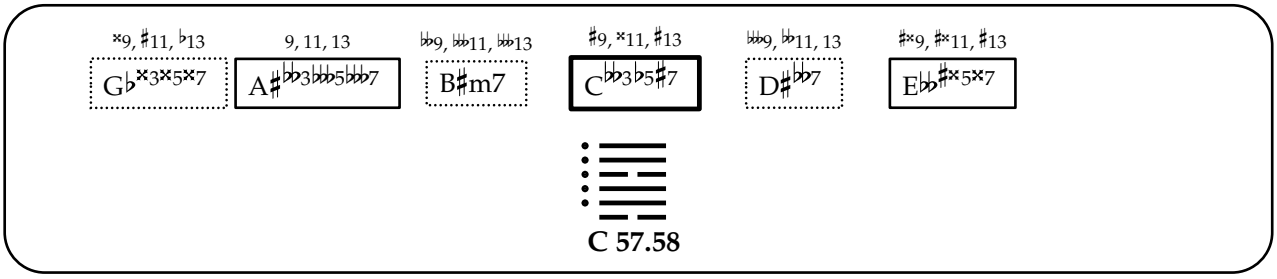
×9, ♯11, ♭13
G♭×3×5×7
9, 11, 13
A♯♭♭3♭♭♭5♭♭♭7
♭♭9, ♭♭♭11, ♭♭♭13
B♯m7
♯9, ×11, ♯13
C♭♭3♭5♯7
♭♭♭9, ♭♭11, 13
D♯♭♭7
♯×9, ♯×11, ♯13
E♭♭♯×5×7
C 57.58

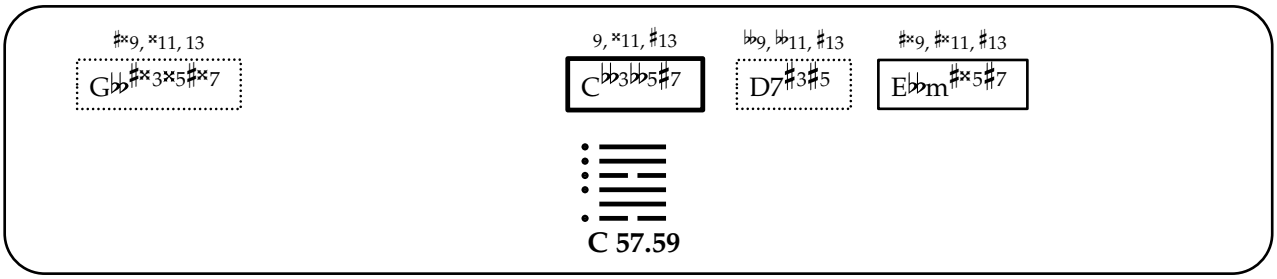
♯×9, ×11, 13
G♭♭♯×3×5♯×7
9, ×11, ♯13
C♭♭3♭♭5♯7
♭9, ♭♭11, ♯13
D7♯3♯5
♯×9, ♯×11, ♯13
E♭♭m♯×5♯7
C 57.59

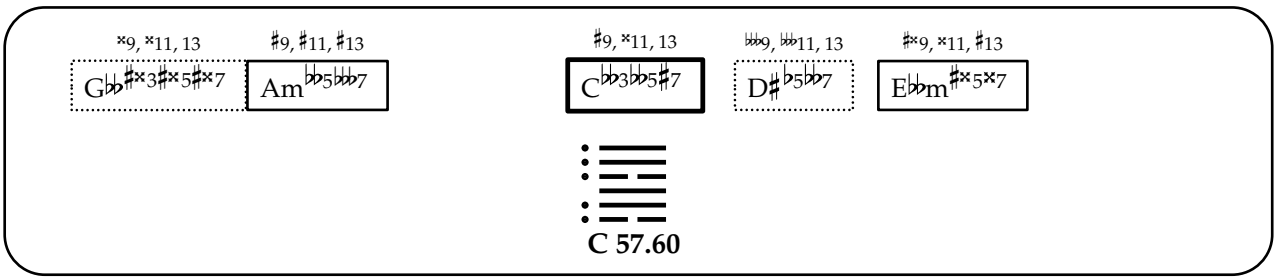
×9, ×11, 13
G♭♭♯×3♯×5♯×7
♯9, ♯11, ♯13
Am♭♭5♭♭♭7
♯9, ×11, 13
C♭♭3♭♭5♯7
♭♭♭9, ♭♭♭11, 13
D♯♭5♭♭7
♯×9, ×11, ♯13
E♭♭m♯×5×7
C 57.60

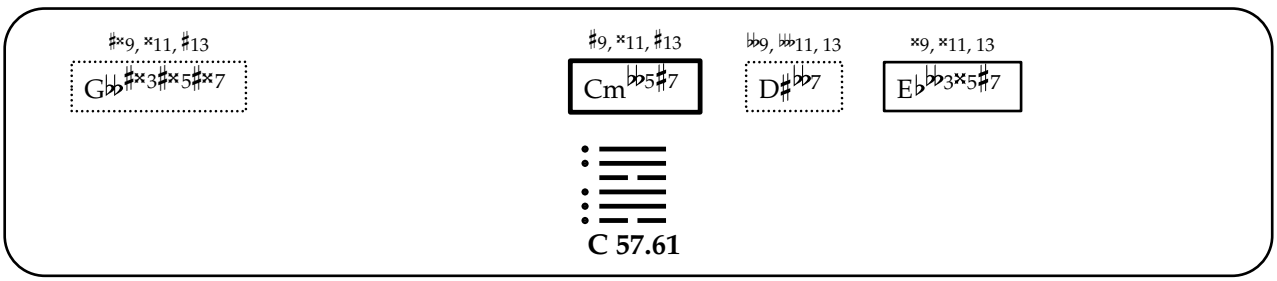
♯×9, ×11, ♯13
G♭♭♯×3♯×5♯×7
♯9, ×11, ♯13
Cm♭♭5♯7
♭♭9, ♭♭♭11, 13
D♯♭♭7
×9, ×11, 13
E♭♭♭3×5♯7
C 57.61

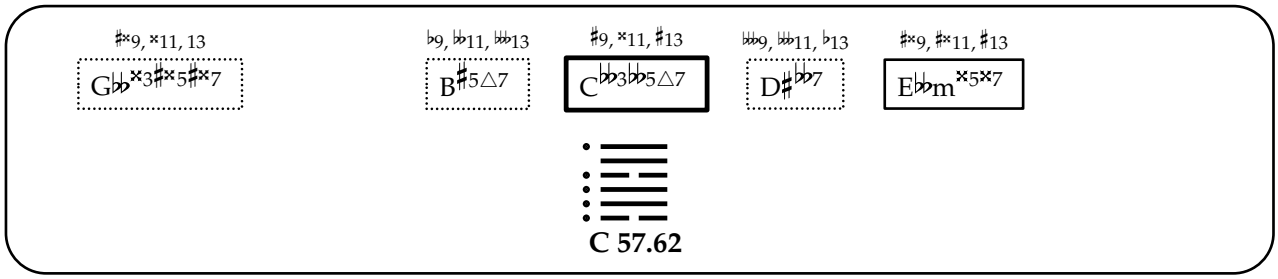

C 57.62

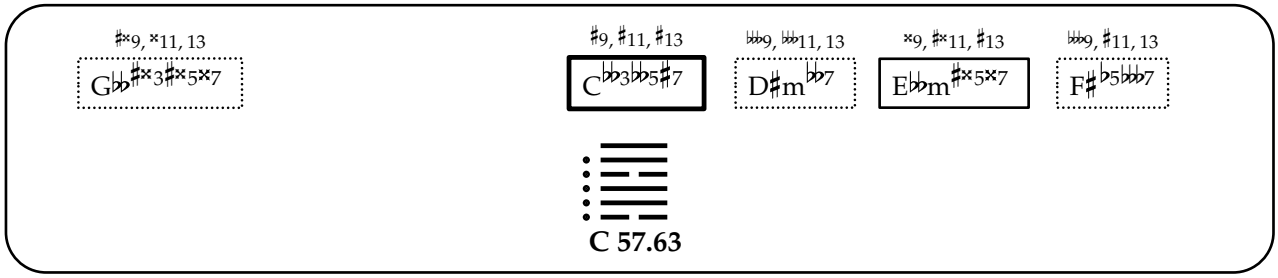

C 57.63

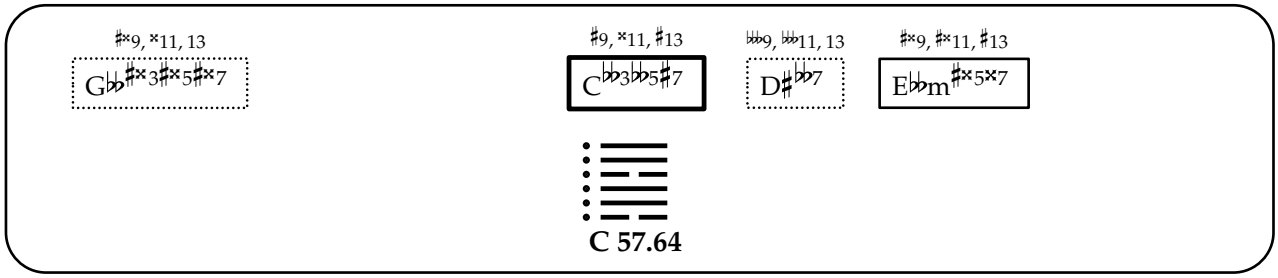

C 57.64

兌

58. Dui

[The Joyous, Joyful, Joy]

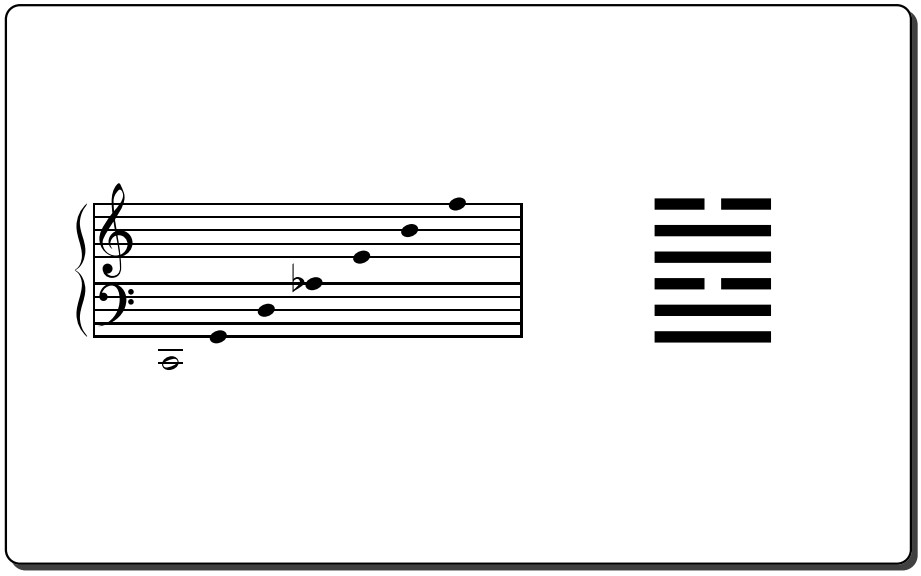

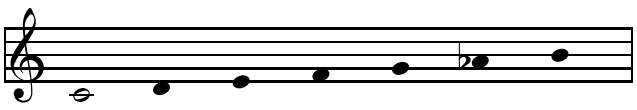

C 58.01

A♭ 1.08

E 24.07

F 9.01

G 55.01

D 46.01

B 2.06

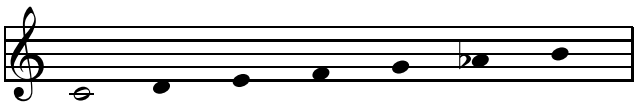

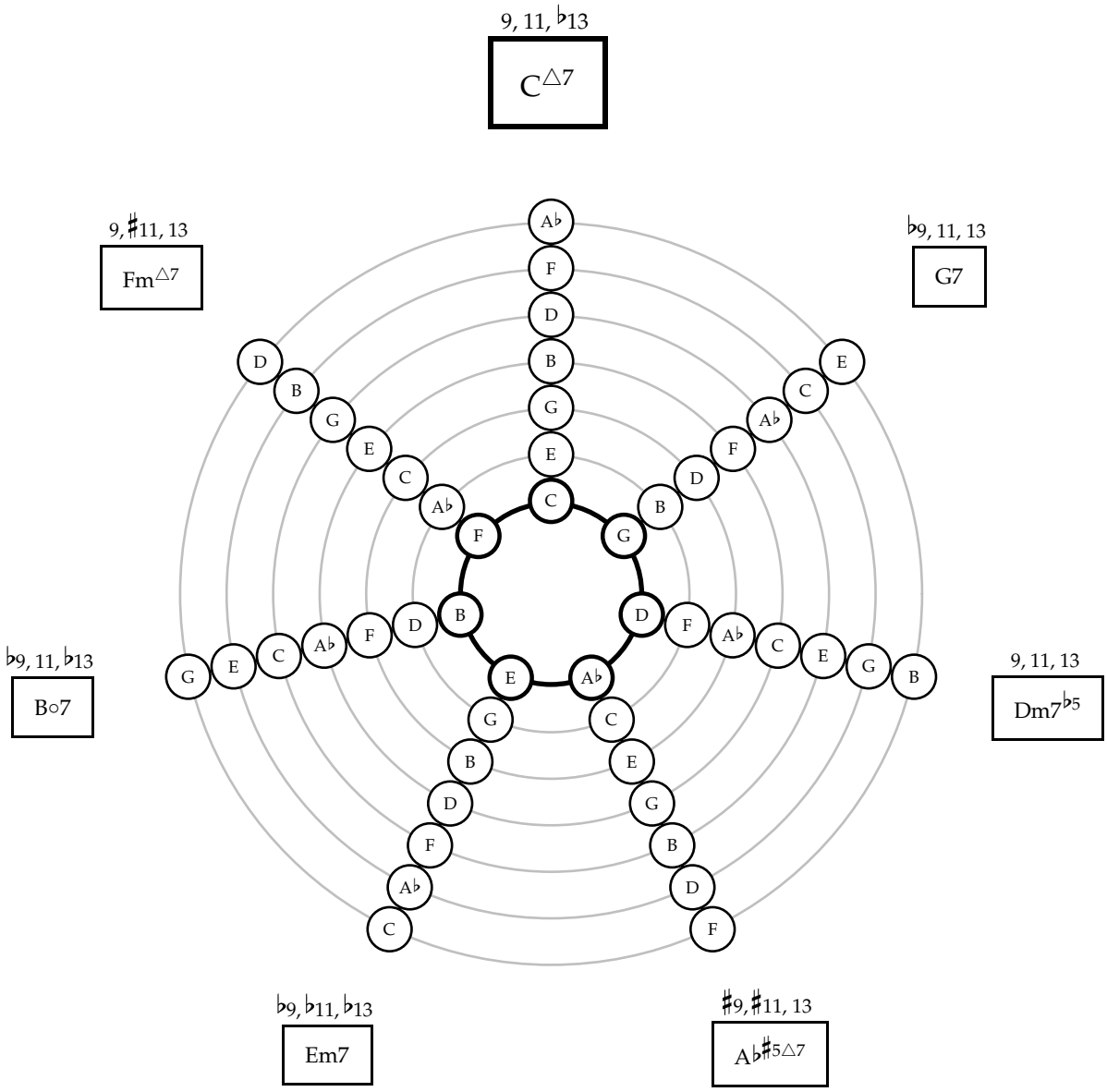
9, 11, ♭13
C△7
9, ♯11, 13
Fm△7
♭9, 11, 13
G7
♭9, 11, ♭13
B○7
9, 11, 13
Dm7♭5
♭9, ♭11, ♭13
Em7
♯9, ♯11, 13
A♭♯5△7

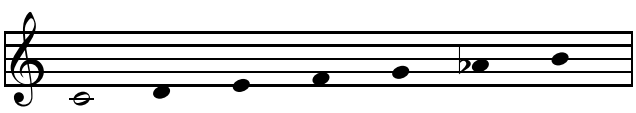

1
2
3
4
5
6
7
E
A♭
D
G
C
F
B

⇑

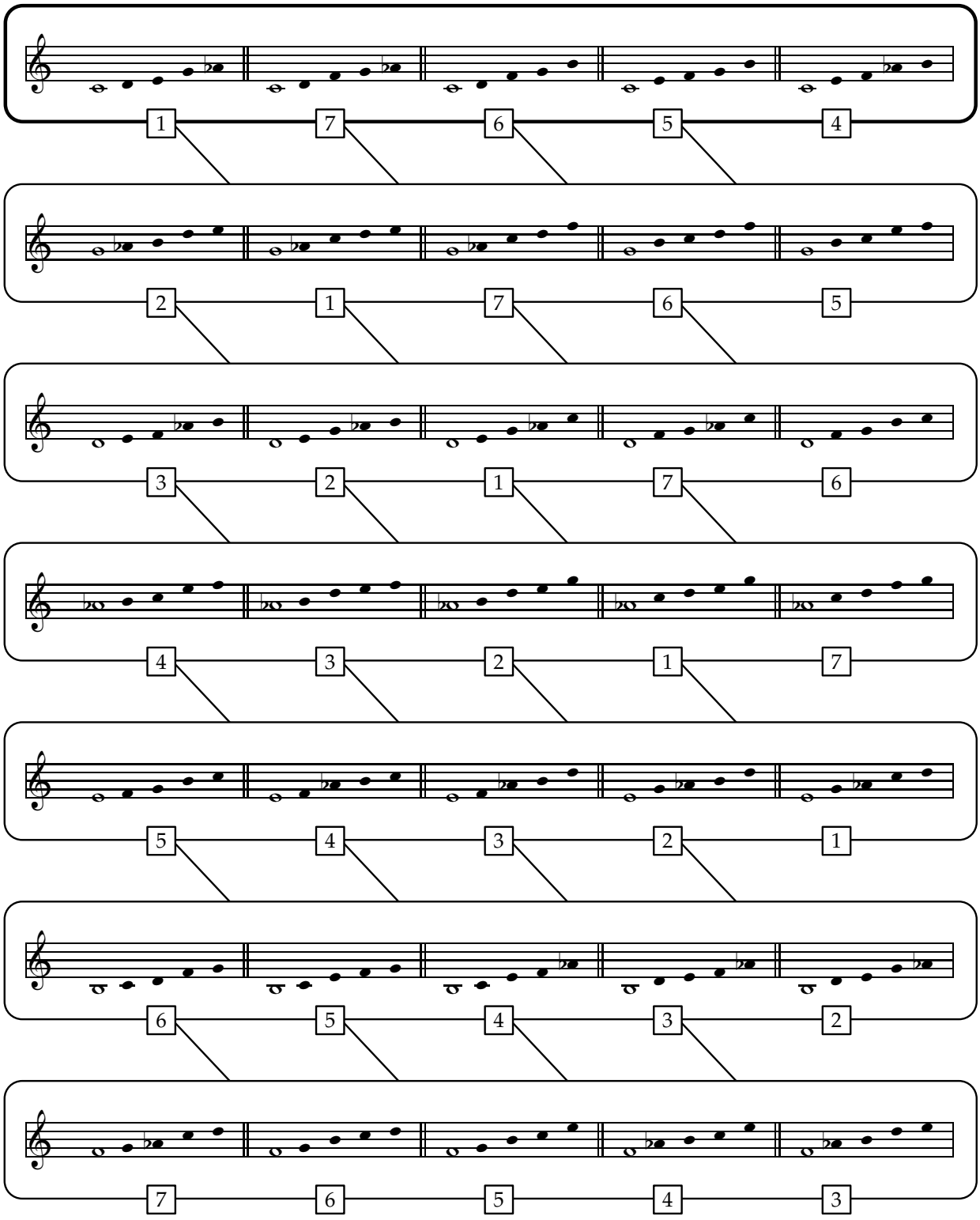
1 7 6 5 4
2 1 7 6 5
3 2 1 7 6
4 3 2 1 7
5 4 3 2 1
6 5 4 3 2
7 6 5 4 3

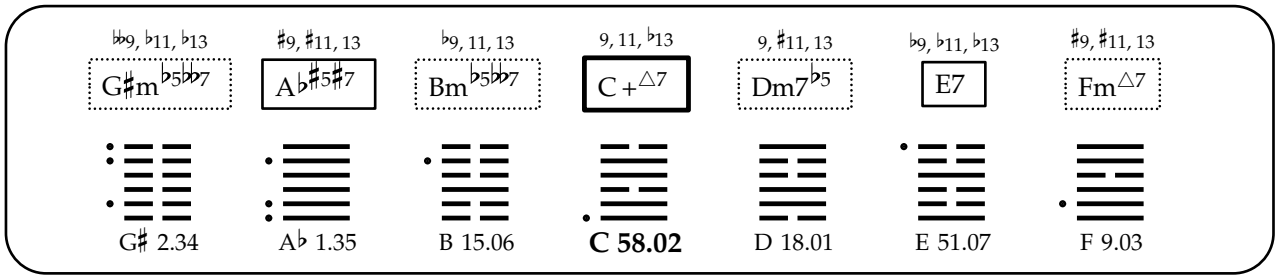
♭♭9, ♭11, ♭13
G♯m♭5♭♭7
♯9, ♯11, 13
A♭♯5♯7
♭9, 11, 13
Bm♭5♭♭7
9, 11, ♭13
C+△7
9, ♯11, 13
Dm7♭5
♭9, ♭11, ♭13
E7
♯9, ♯11, 13
Fm△7
G♯ 2.34
A♭ 1.35
B 15.06
C 58.02
D 18.01
E 51.07
F 9.03

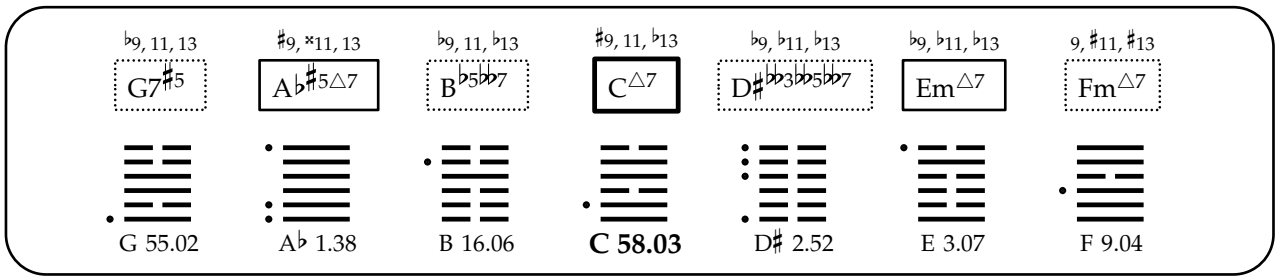
♭9, 11, 13
G7♯5
♯9, ×11, 13
A♭♯5△7
♭9, 11, ♭13
B♭5♭♭7
♯9, 11, ♭13
C△7
♭9, ♭11, ♭13
D♯♭♭3♭♭5♭♭7
♭9, ♭11, ♭13
Em△7
9, ♯11, ♯13
Fm△7
G 55.02
A♭ 1.38
B 16.06
C 58.03
D♯ 2.52
E 3.07
F 9.04

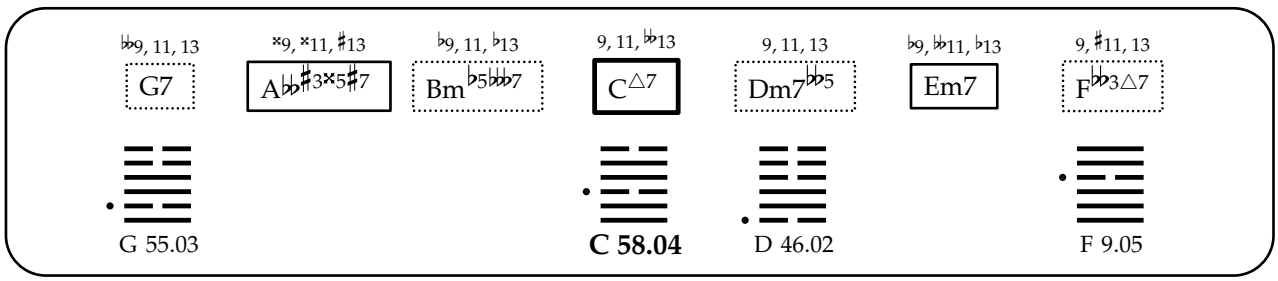
♭♭9, 11, 13
G7
×9, ×11, ♯13
A♭♭♯3×5♯7
♭9, 11, ♭13
Bm♭5♭♭♭7
9, 11, ♭♭13
C△7
9, 11, 13
Dm7♭♭5
♭9, ♭♭11, ♭13
Em7
9, ♯11, 13
F♭♭3△7
G 55.03
C 58.04
D 46.02
F 9.05

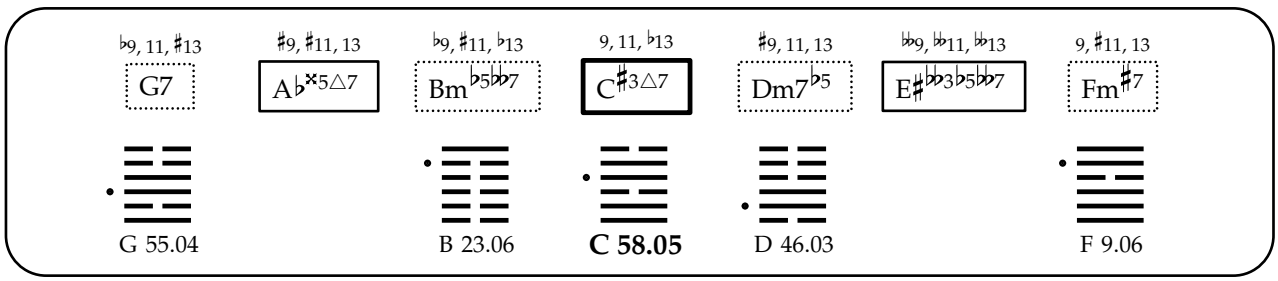
♭9, 11, ♯13
G7
♯9, ♯11, 13
A♭×5△7
♭9, ♯11, ♭13
Bm♭5♭♭7
9, 11, ♭13
C♯3△7
♯9, 11, 13
Dm7♭5
♭♭9, ♭♭11, ♭♭13
E♯♭♭3♭5♭♭7
9, ♯11, 13
Fm♯7
G 55.04
B 23.06
C 58.05
D 46.03
F 9.06

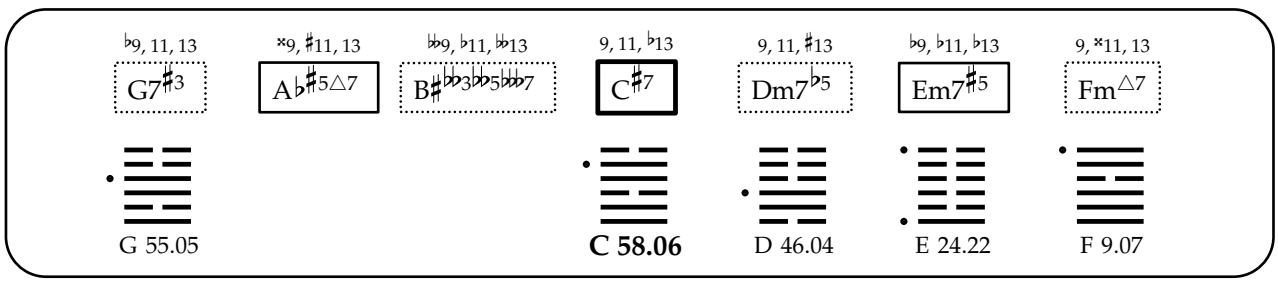
♭9, 11, 13
G7♯3
×9, ♯11, 13
A♭♯5△7
♭♭9, ♭11, ♭♭13
B♯♭♭3♭♭5♭♭♭7
9, 11, ♭13
C♯7
9, 11, ♯13
Dm7♭5
♭9, ♭11, ♭13
Em7♯5
9, ×11, 13
Fm△7
G 55.05
C 58.06
D 46.04
E 24.22
F 9.07

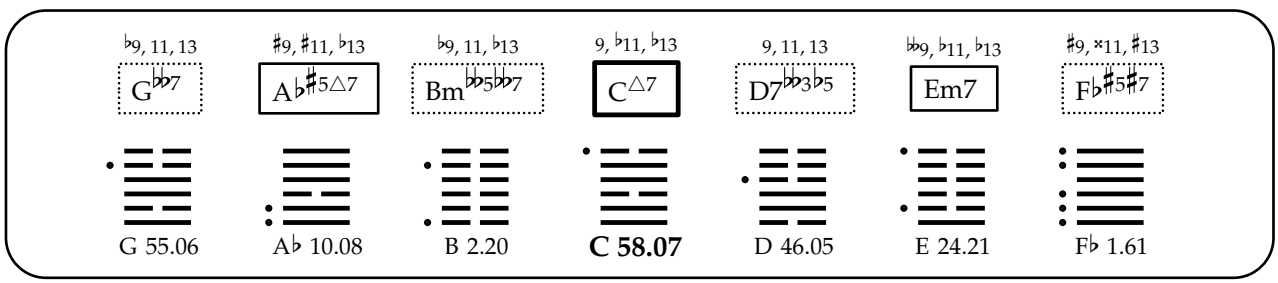
♭9, 11, 13
G♭♭7
♯9, ♯11, ♭13
A♭♯5△7
♭9, 11, ♭13
Bm♭♭5♭♭7
9, ♭11, ♭13
C△7
9, 11, 13
D7♭♭3♭5
♭♭9, ♭11, ♭13
Em7
♯9, ×11, ♯13
F♭♯5♯7
G 55.06
A♭ 10.08
B 2.20
C 58.07
D 46.05
E 24.21
F♭ 1.61

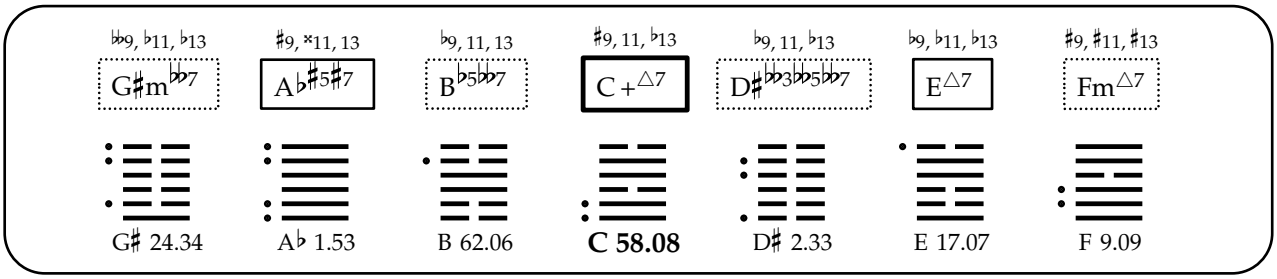
𝄫9, ♭11, ♭13
G♯m𝄫7
♯9, ×11, 13
A♭♯5♯7
♭9, 11, 13
B♭5𝄫7
♯9, 11, ♭13
C+△7
♭9, 11, ♭13
D♯𝄫3𝄫5𝄫7
♭9, ♭11, ♭13
E△7
♯9, ♯11, ♯13
Fm△7
G♯ 24.34
A♭ 1.53
B 62.06
C 58.08
D♯ 2.33
E 17.07
F 9.09

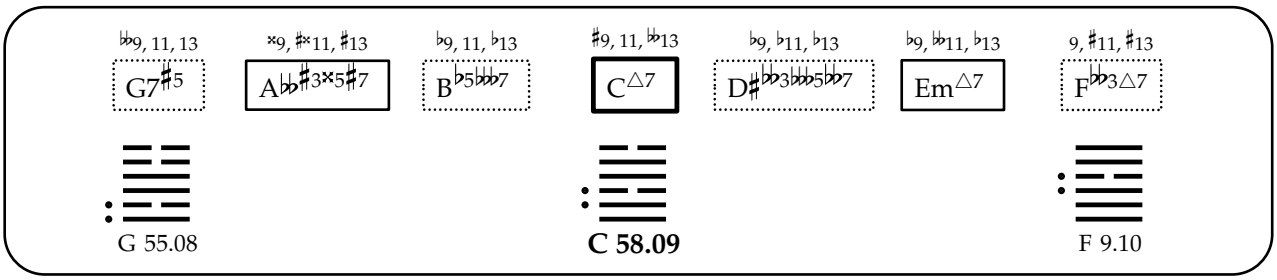
𝄫9, 11, 13
G7♯5
×9, ♯×11, ♯13
A𝄫♯3×5♯7
♭9, 11, ♭13
B♭5𝄫♭7
♯9, 11, 𝄫13
C△7
♭9, ♭11, ♭13
D♯𝄫3𝄫5𝄫7
♭9, 𝄫11, ♭13
Em△7
9, ♯11, ♯13
F𝄫3△7
G 55.08
C 58.09
F 9.10

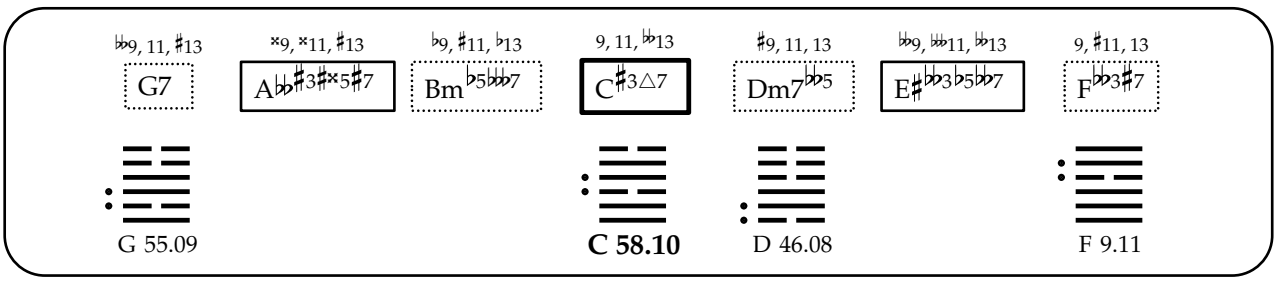
𝄫9, 11, ♯13
G7
×9, ×11, ♯13
A𝄫♯3♯×5♯7
♭9, ♯11, ♭13
Bm♭5𝄫♭7
9, 11, 𝄫13
C♯3△7
♯9, 11, 13
Dm7𝄫5
♭9, 𝄫11, 𝄫13
E♯𝄫3♭5𝄫7
9, ♯11, 13
F𝄫3♯7
G 55.09
C 58.10
D 46.08
F 9.11

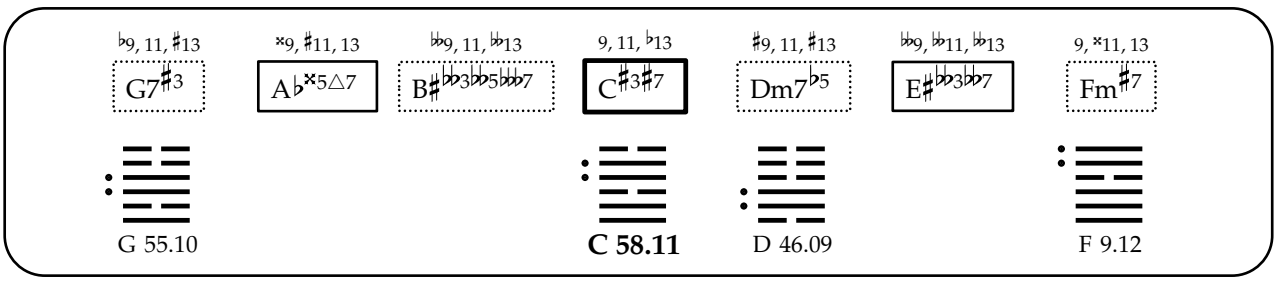
♭9, 11, ♯13
G7♯3
×9, ♯11, 13
A♭×5△7
𝄫9, 11, 𝄫13
B♯𝄫3𝄫5𝄫7
9, 11, ♭13
C♯3♯7
♯9, 11, ♯13
Dm7♭5
𝄫9, 𝄫11, 𝄫13
E♯𝄫3𝄫7
9, ×11, 13
Fm♯7
G 55.10
C 58.11
D 46.09
F 9.12

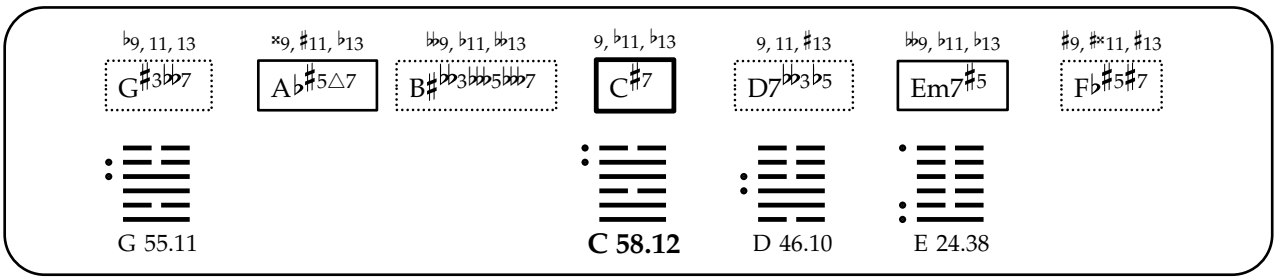
♭9, 11, 13
G♯3𝄫7
×9, ♯11, ♭13
A♭♯5△7
𝄫9, ♭11, 𝄫13
B♯𝄫3𝄫5𝄫7
9, ♭11, ♭13
C♯7
9, 11, ♯13
D7𝄫3♭5
𝄫9, ♭11, ♭13
Em7♯5
♯9, ♯×11, ♯13
F♭♯5♯7
G 55.11
C 58.12
D 46.10
E 24.38

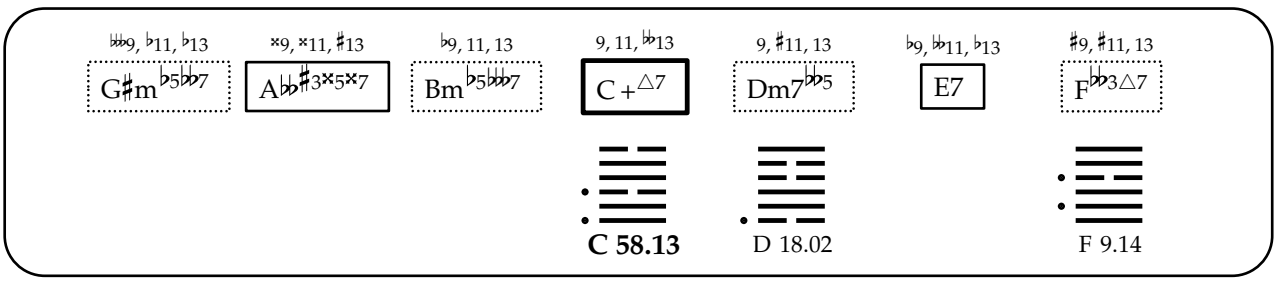
𝄫9, ♭11, ♭13
G♯m♭5𝄫7
×9, ×11, ♯13
A𝄫♯3×5×7
♭9, 11, 13
Bm♭5𝄫♭7
9, 11, 𝄫13
C+△7
9, ♯11, 13
Dm7𝄫5
♭9, 𝄫11, ♭13
E7
♯9, ♯11, 13
F𝄫3△7
C 58.13
D 18.02
F 9.14

♭9, 11, ♯13 G7♯5 | ♯9, ×11, 13 A♭×5△7 | ♭9, ♯11, ♭13 B♭5♭♭7 | ♯9, 11, ♭13 C♯3△7 | 9, ♭11, ♭13 D♯♭♭3♭♭5♭♭7 | ♭♭9, ♭♭11, ♭♭13 E♯7♭♭3♭5 | 9, ♯11, ♯13 Fm♯7

G 55.13 | B 35.06 | **C 58.14** | D♯ 7.52 | F 9.15

♭♭9, 11, 13 G7♯3 | ♯×9, ×11, ♯13 A♭♭♯3×5♯7 | 9, 11, ♭♭13 C♯7 | 9, 11, ♯13 Dm7♭♭5 | ♭9, ♭♭11, ♭13 Em7♯5 | 9, ×11, 13 F♭♭3△7

G 55.14 | **C 58.15** | D 46.13 | F 9.16

♭9, 11, ♯13 G♭♭7 | ♯9, ♯11, ♭13 A♭×5△7 | ♭9, ♯11, ♭13 Bm♭♭5♭♭7 | 9, ♭11, ♭13 C♯3△7 | ♯9, 11, 13 D7♭♭3♭5 | ♭♭♭9, ♭♭11, ♭♭13 E♯♭♭3♭5♭♭7 | ♯9, ×11, ♯13 F♭♯5×7

G 55.15 | B 23.20 | **C 58.16** | D 46.14

♭♭9, ♭11, 13 G♯m♭5♭♭7 | ♯9, ♯11, 13 A♭×5♯7 | ♭9, ♯11, 13 Bm♭5♭♭7 | 9, 11, ♭13 C♯3♯5△7 | ♯9, ♯11, 13 Dm7♭5 | ♭♭9, ♭♭11, ♭♭13 E♯m♭5♭♭7 | ♯9, ♯11, 13 Fm♯7

G♯ 15.34 | B 52.06 | **C 58.17** | D 18.03 | F 9.18

♭9, 11, 13 G7♯3♯5 | ×9, ×11, 13 A♭♯5△7 | ♭♭9, ♭11, ♭♭13 B♯m♭♭5♭♭♭7 | ♯9, 11, ♭13 C♯7 | ♭9, ♭11, 13 D♯♭♭3♭♭5♭♭7 | ♭9, ♭11, ♭13 Em♯5△7 | 9, ×11, ♯13 Fm△7

G 55.17 | **C 58.18** | D♯ 15.52 | E 3.22 | F 9.19

♭♭9, 11, 13 G♭♭7 | ×9, ×11, 13 A♭♭♯3×5♯7 | ♭9, 11, ♭13 Bm♭♭5♭♭7 | 9, ♭11, ♭♭13 C△7 | 9, 11, 13 D7♭♭3♭♭5 | ♭♭9, ♭♭11, ♭13 Em7 | ♯9, ×11, ♯13 F♭m♯5♯7

G 55.18 | **C 58.19** | D 46.17 | F♭ 9.61

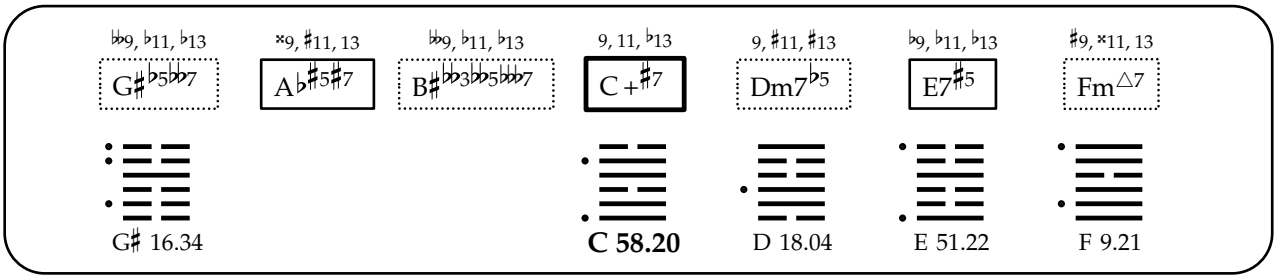
♭♭9, ♭11, ♭13
G♯♭5♭♭7
×9, ♯11, 13
A♭♯5♯7
♭♭9, ♭11, ♭13
B♯♭♭3♭♭5♭♭♭7
9, 11, ♭13
C+♯7
9, ♯11, ♯13
Dm7♭5
♭9, ♭11, ♭13
E7♯5
♯9, ×11, 13
Fm△7
G♯ 16.34
C 58.20
D 18.04
E 51.22
F 9.21

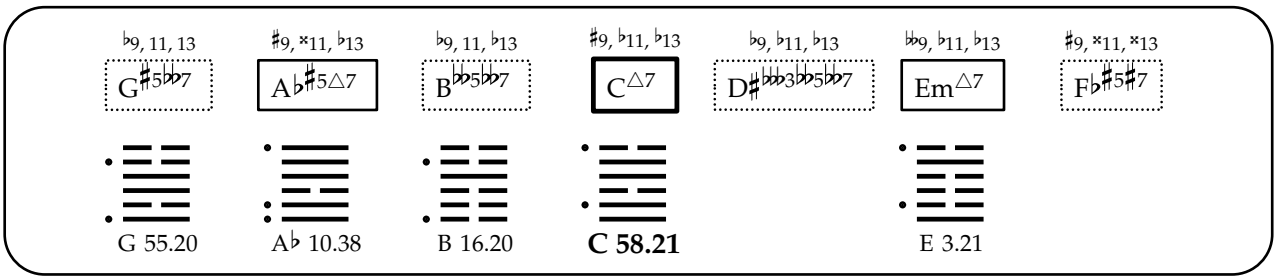
♭9, 11, 13
G♯5♭♭7
♯9, ×11, ♭13
A♭♯5△7
♭9, 11, ♭13
B♭♭5♭♭7
♯9, ♭11, ♭13
C△7
♭9, ♭11, ♭13
D♯♭♭3♭♭5♭♭7
♭♭9, ♭11, ♭13
Em△7
♯9, ×11, ×13
F♭♯5♯7
G 55.20
A♭ 10.38
B 16.20
C 58.21
E 3.21

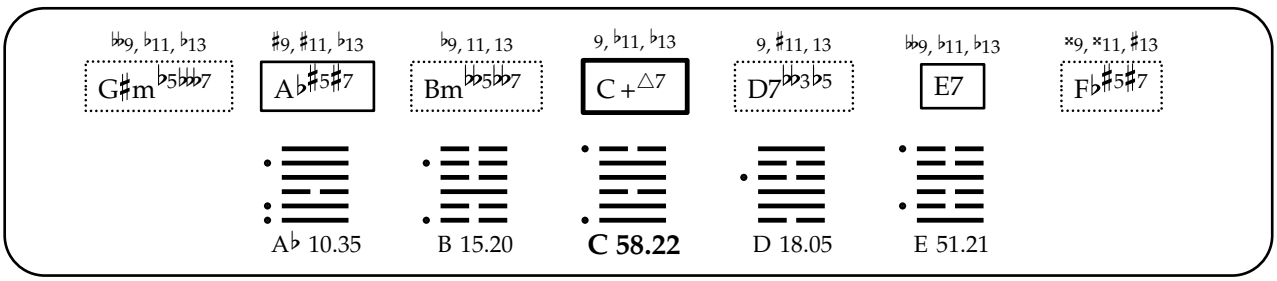
♭♭9, ♭11, ♭13
G♯m♭5♭♭♭7
♯9, ♯11, ♭13
A♭♯5♯7
♭9, 11, 13
Bm♭♭5♭♭7
9, ♭11, ♭13
C+△7
9, ♯11, 13
D7♭♭3♭5
♭♭9, ♭11, ♭13
E7
×9, ×11, ♯13
F♭♯5♯7
A♭ 10.35
B 15.20
C 58.22
D 18.05
E 51.21

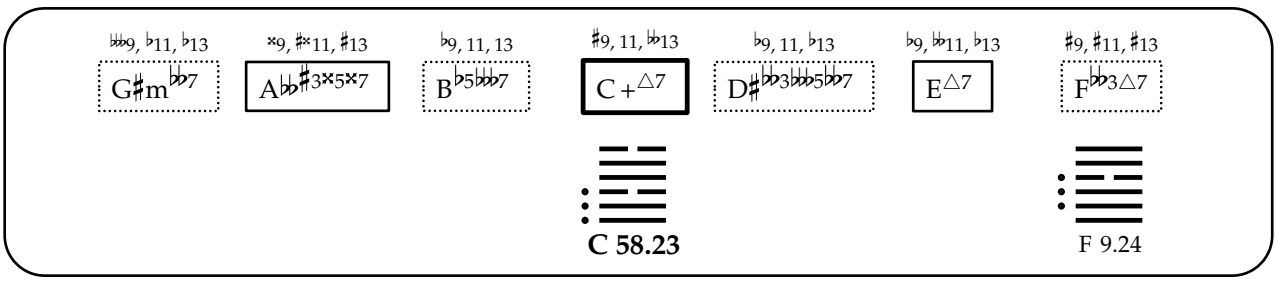
♭♭♭9, ♭11, ♭13
G♯m♭♭7
×9, ♯×11, ♯13
A♭♭♯3×5×7
♭9, 11, 13
B♭5♭♭♭7
♯9, 11, ♭♭13
C+△7
♭9, 11, ♭13
D♯♭♭3♭♭♭5♭♭7
♭9, ♭♭11, ♭13
E△7
♯9, ♯11, ♯13
F♭♭3△7
C 58.23
F 9.24

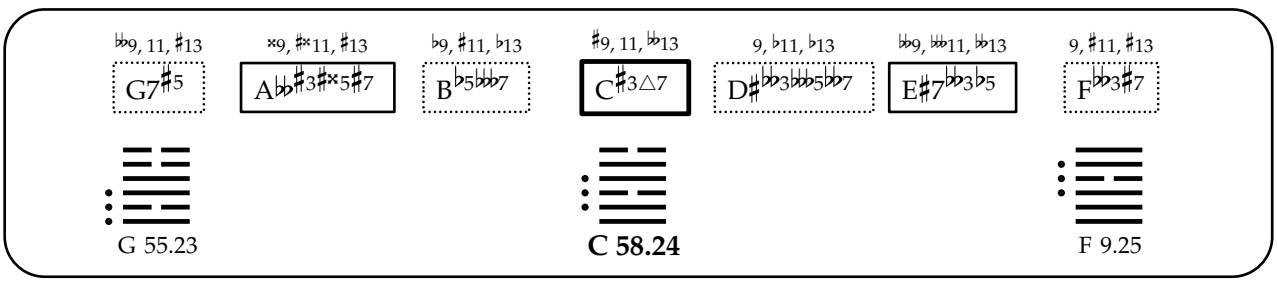
♭♭9, 11, ♯13
G7♯5
×9, ♯×11, ♯13
A♭♭♯3♯×5♯7
♭9, ♯11, ♭13
B♭5♭♭♭7
♯9, 11, ♭♭13
C♯3△7
9, ♭11, ♭13
D♯♭♭3♭♭♭5♭♭7
♭♭9, ♭♭11, ♭♭13
E♯7♭♭3♭5
9, ♯11, ♯13
F♭♭3♯7
G 55.23
C 58.24
F 9.25

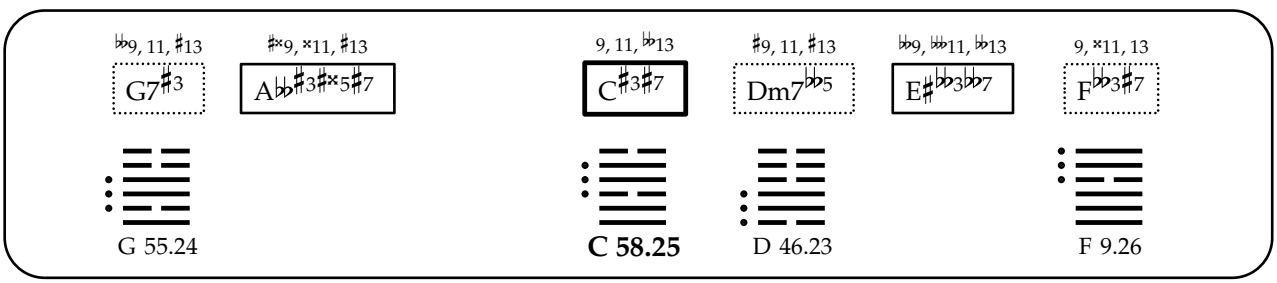
♭♭9, 11, ♯13
G7♯3
♯×9, ×11, ♯13
A♭♭♯3♯×5♯7
9, 11, ♭♭13
C♯3♯7
♯9, 11, ♯13
Dm7♭♭5
♭♭9, ♭♭11, ♭♭13
E♯♭♭3♭♭7
9, ×11, 13
F♭♭3♯7
G 55.24
C 58.25
D 46.23
F 9.26

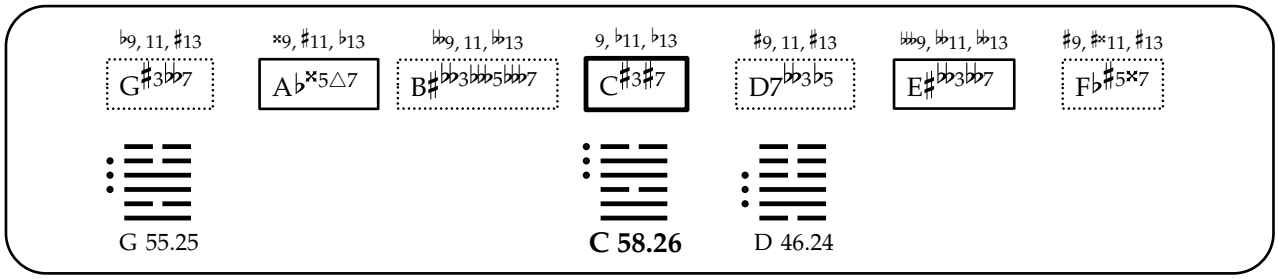
♭9, 11, ♯13
G♯3♭♭7
×9, ♯11, ♭13
A♭×5△7
♭♭9, 11, ♭♭13
B♯♭♭3♭♭♭5♭♭♭7
9, ♭11, ♭13
C♯3♯7
♯9, 11, ♯13
D7♭♭3♭5
♭♭♭9, ♭♭11, ♭♭13
E♯♭♭3♭♭7
♯9, ♯×11, ♯13
F♭♯5×7
G 55.25
C 58.26
D 46.24

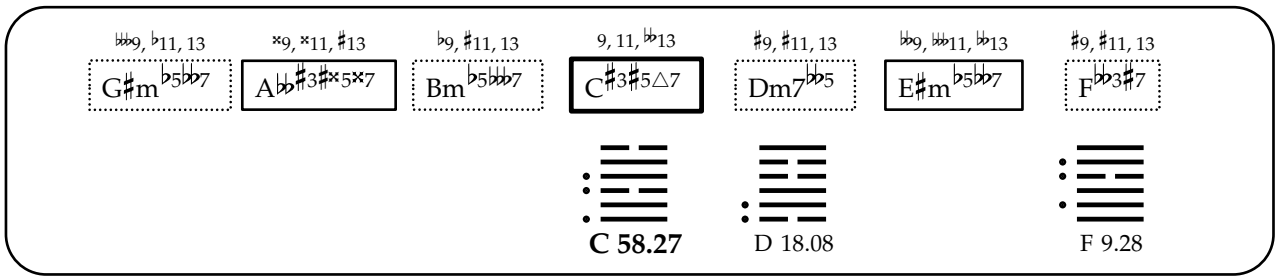
♭♭♭9, ♭11, 13
G♯m♭5♭♭7
×9, ×11, ♯13
A♭♭♯3♯×5×7
♭9, ♯11, 13
Bm♭5♭♭♭7
9, 11, ♭♭13
C♯3♯5△7
♯9, ♯11, 13
Dm7♭♭5
♭♭9, ♭♭♭11, ♭♭13
E♯m♭5♭♭7
♯9, ♯11, 13
F♭♭3♯7
C 58.27
D 18.08
F 9.28

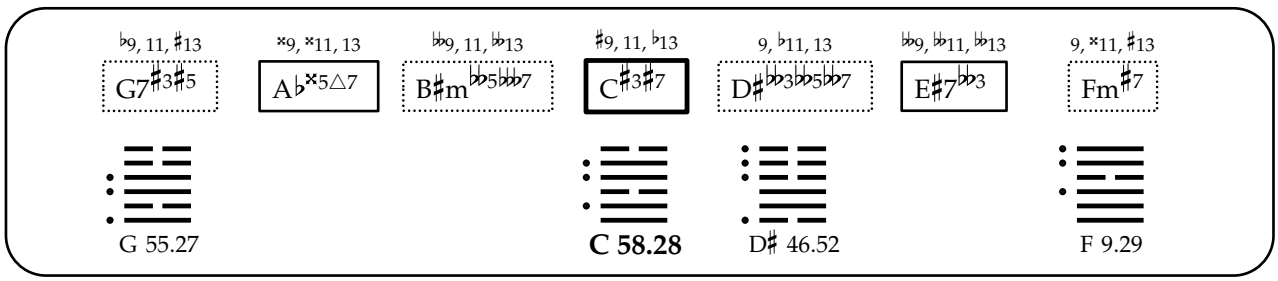
♭9, 11, ♯13
G7♯3♯5
×9, ×11, 13
A♭×5△7
♭♭9, 11, ♭♭13
B♯m♭♭5♭♭♭7
♯9, 11, ♭13
C♯3♯7
9, ♭11, 13
D♯♭♭3♭♭5♭♭7
♭♭9, ♭♭11, ♭♭13
E♯7♭♭3
9, ×11, ♯13
Fm♯7
G 55.27
C 58.28
D♯ 46.52
F 9.29

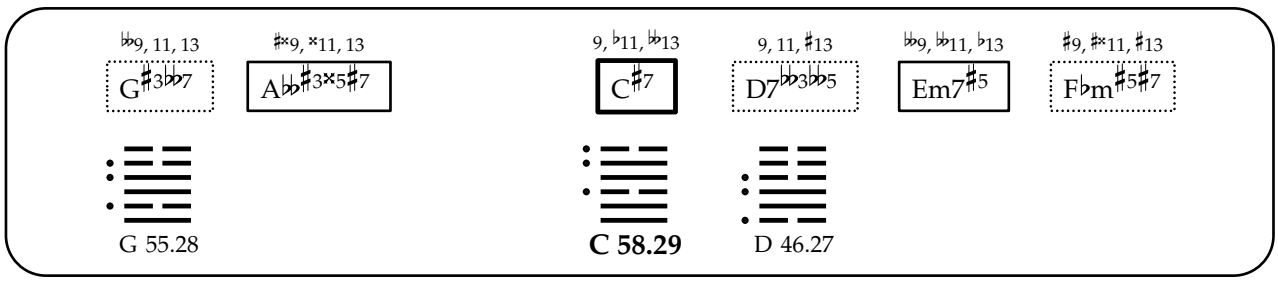
♭♭9, 11, 13
G♯3♭♭7
♯×9, ×11, 13
A♭♭♯3×5♯7
9, ♭11, ♭♭13
C♯7
9, 11, ♯13
D7♭♭3♭♭5
♭♭9, ♭♭11, ♭13
Em7♯5
♯9, ♯×11, ♯13
F♭m♯5♯7
G 55.28
C 58.29
D 46.27

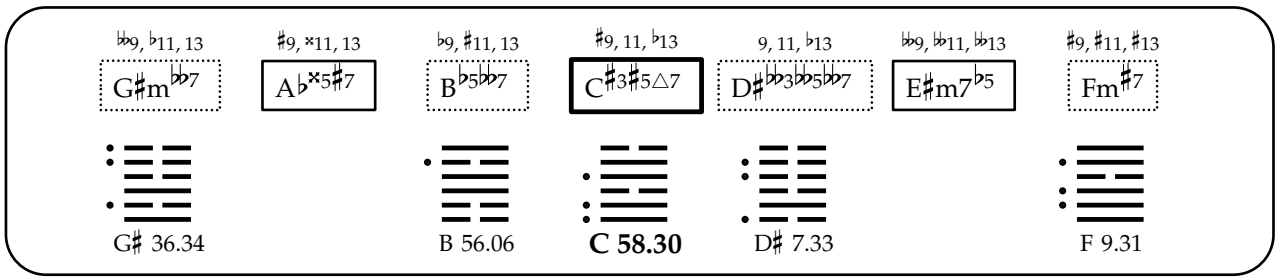
♭♭9, ♭11, 13
G♯m♭♭7
♯9, ×11, 13
A♭×5♯7
♭9, ♯11, 13
B♭5♭♭7
♯9, 11, ♭13
C♯3♯5△7
9, 11, ♭13
D♯♭♭3♭♭5♭♭7
♭♭9, ♭♭11, ♭♭13
E♯m7♭5
♯9, ♯11, ♯13
Fm♯7
G♯ 36.34
B 56.06
C 58.30
D♯ 7.33
F 9.31

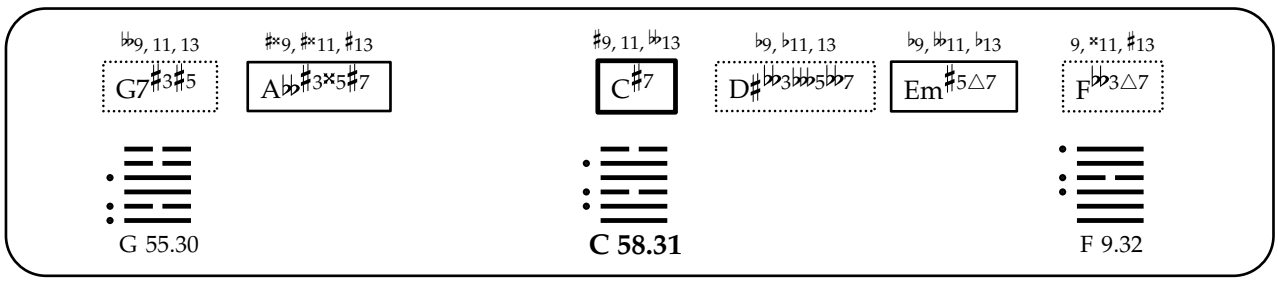
♭♭9, 11, 13
G7♯3♯5
♯×9, ♯×11, ♯13
A♭♭♯3×5♯7
♯9, 11, ♭♭13
C♯7
♭9, ♭11, 13
D♯♭♭3♭♭♭5♭♭7
♭9, ♭♭11, ♭13
Em♯5△7
9, ×11, ♯13
F♭♭3△7
G 55.30
C 58.31
F 9.32

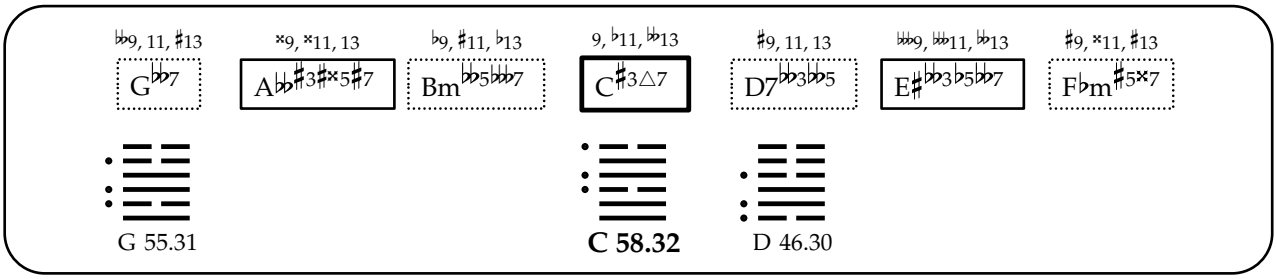
♭♭9, 11, ♯13
G♭♭7
×9, ×11, 13
A♭♭♯3♯×5♯7
♭9, ♯11, ♭13
Bm♭♭5♭♭♭7
9, ♭11, ♭♭13
C♯3△7
♯9, 11, 13
D7♭♭3♭♭5
♭♭♭9, ♭♭11, ♭♭13
E♯♭♭3♭5♭♭♭7
♯9, ×11, ♯13
F♭m♯5×7
G 55.31
C 58.32
D 46.30

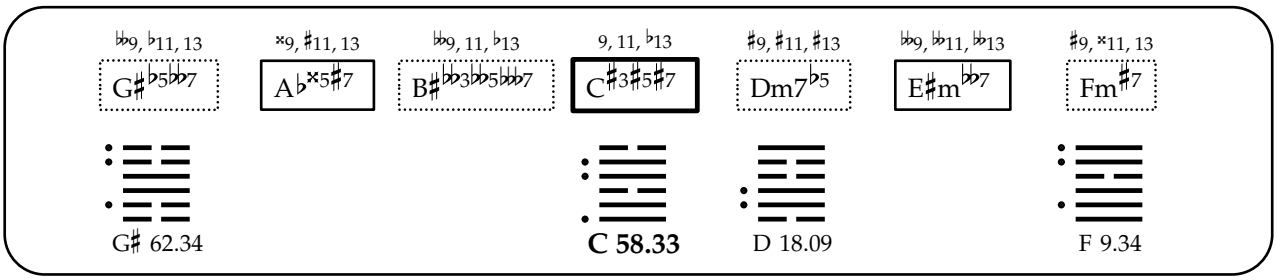
♭♭9, ♭11, 13
G♯♭5♭♭7
×9, ♯11, 13
A♭×5♯7
♭♭9, 11, ♭13
B♯♭♭3♭♭5♭♭♭7
9, 11, ♭13
C♯3♯5♯7
♯9, ♯11, ♯13
Dm7♭5
♭♭9, ♭♭11, ♭♭13
E♯m♭♭7
♯9, ×11, 13
Fm♯7
G♯ 62.34
C 58.33
D 18.09
F 9.34

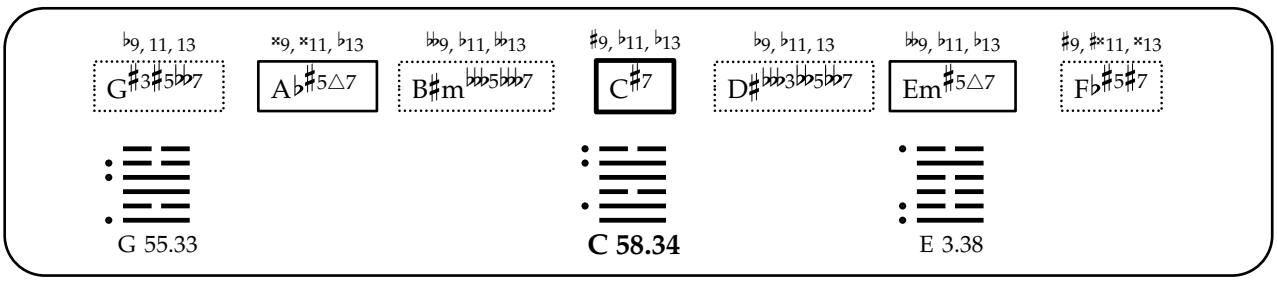
♭9, 11, 13
G♯3♯5♭♭7
×9, ×11, ♭13
A♭♯5△7
♭♭9, ♭11, ♭♭13
B♯m♭♭♭5♭♭♭7
♯9, ♭11, ♭13
C♯7
♭9, ♭11, 13
D♯♭♭♭3♭♭5♭♭7
♭♭9, ♭11, ♭13
Em♯5△7
♯9, ♯×11, ×13
F♭♯5♯7
G 55.33
C 58.34
E 3.38

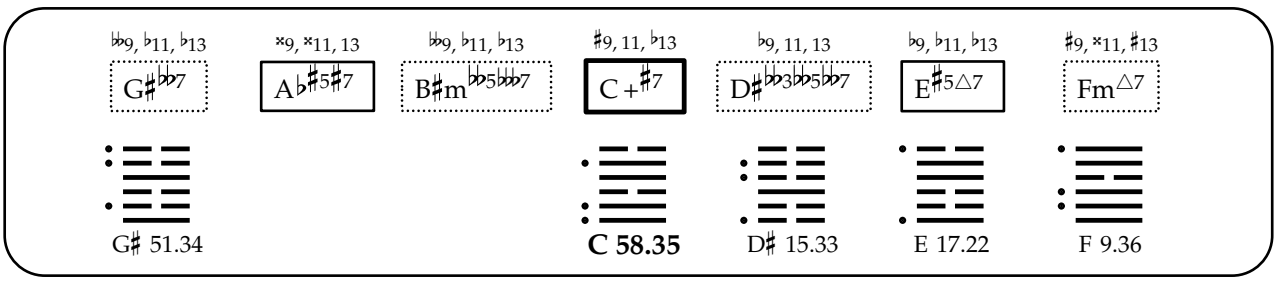
♭♭9, ♭11, ♭13
G♯♭♭7
×9, ×11, 13
A♭♯5♯7
♭♭9, ♭11, ♭13
B♯m♭♭5♭♭♭7
♯9, 11, ♭13
C+♯7
♭9, 11, 13
D♯♭♭3♭♭5♭♭7
♭9, ♭11, ♭13
E♯5△7
♯9, ×11, ♯13
Fm△7
G♯ 51.34
C 58.35
D♯ 15.33
E 17.22
F 9.36

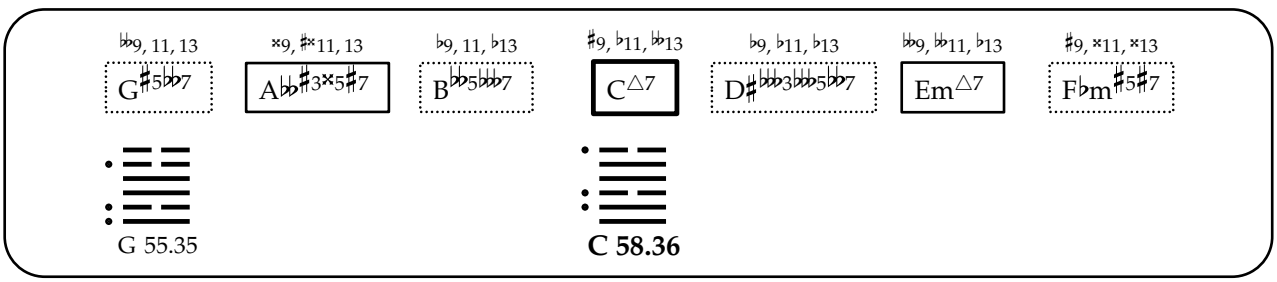
♭♭9, 11, 13
G♯5♭♭7
×9, ♯×11, 13
A♭♭♯3×5♯7
♭9, 11, ♭13
B♭♭5♭♭♭7
♯9, ♭11, ♭♭13
C△7
♭9, ♭11, ♭13
D♯♭♭♭3♭♭♭5♭♭7
♭♭9, ♭♭11, ♭13
Em△7
♯9, ×11, ×13
F♭m♯5♯7
G 55.35
C 58.36

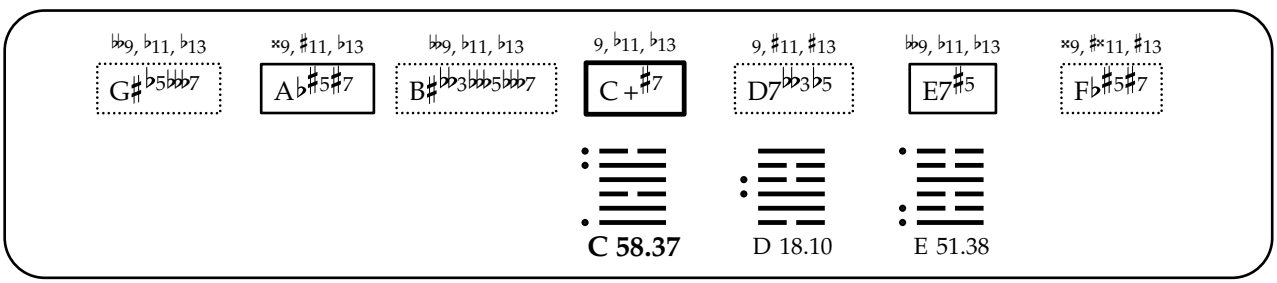
♭♭9, ♭11, ♭13
G♯♭5♭♭♭7
×9, ♯11, ♭13
A♭♯5♯7
♭♭9, ♭11, ♭13
B♯♭♭3♭♭♭5♭♭♭7
9, ♭11, ♭13
C+♯7
9, ♯11, ♯13
D7♭♭3♭5
♭♭9, ♭11, ♭13
E7♯5
×9, ♯×11, ♯13
F♭♯5♯7
C 58.37
D 18.10
E 51.38

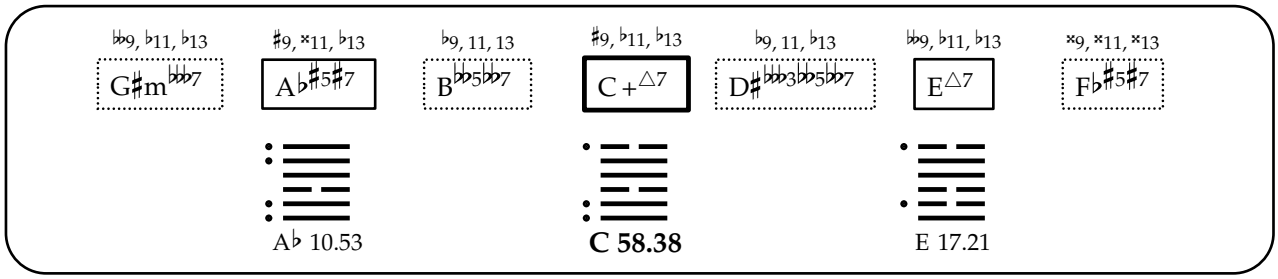
𝄫9, ♭11, ♭13
G♯m𝄫7
♯9, ×11, ♭13
A♭♯5♯7
♭9, 11, 13
B𝄫5𝄫7
♯9, ♭11, ♭13
C+△7
♭9, 11, ♭13
D♯𝄫3𝄫5𝄫7
𝄫9, ♭11, ♭13
E△7
×9, ×11, ×13
F♭♯5♯7
A♭ 10.53
C 58.38
E 17.21

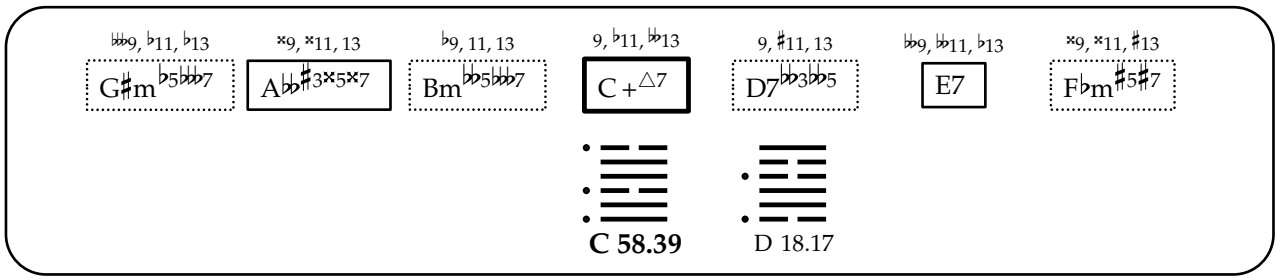
𝄫9, ♭11, ♭13
G♯m♭5𝄫7
×9, ×11, 13
A♭♭♯3×5×7
♭9, 11, 13
Bm𝄫5𝄫7
9, ♭11, 𝄫13
C+△7
9, ♯11, 13
D7𝄫3𝄫5
𝄫9, 𝄫11, ♭13
E7
×9, ×11, ♯13
F♭m♯5♯7
C 58.39
D 18.17

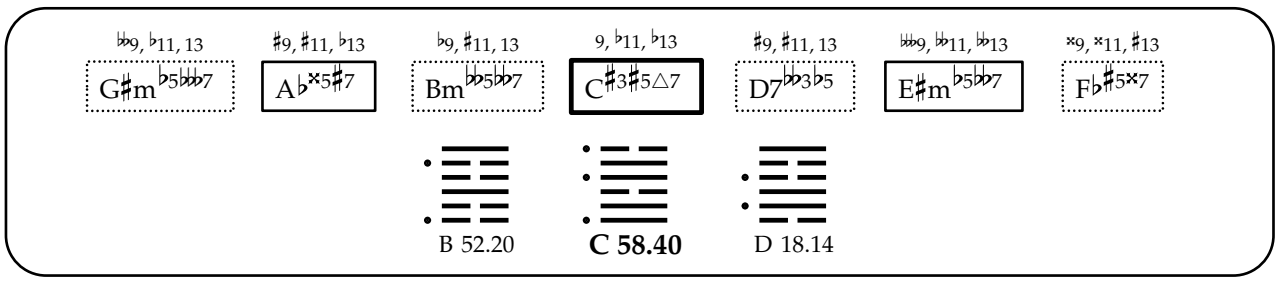
𝄫9, ♭11, 13
G♯m♭5𝄫7
♯9, ♯11, ♭13
A♭×5♯7
♭9, ♯11, 13
Bm𝄫5𝄫7
9, ♭11, ♭13
C♯3♯5△7
♯9, ♯11, 13
D7𝄫3♭5
𝄫9, 𝄫11, 𝄫13
E♯m♭5𝄫7
×9, ×11, ♯13
F♭♯5×7
B 52.20
C 58.40
D 18.14

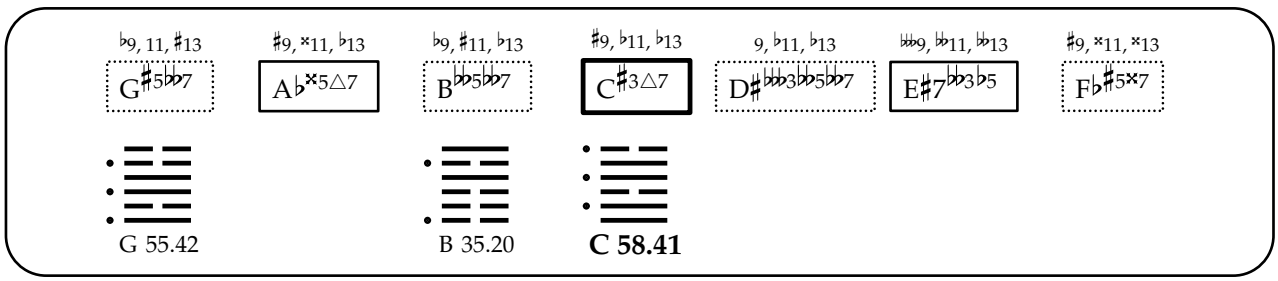
♭9, 11, ♯13
G♯5𝄫7
♯9, ×11, ♭13
A♭×5△7
♭9, ♯11, ♭13
B𝄫5𝄫7
♯9, ♭11, ♭13
C♯3△7
9, ♭11, ♭13
D♯𝄫3𝄫5𝄫7
𝄫9, 𝄫11, 𝄫13
E♯7𝄫3♭5
♯9, ×11, ×13
F♭♯5×7
G 55.42
B 35.20
C 58.41

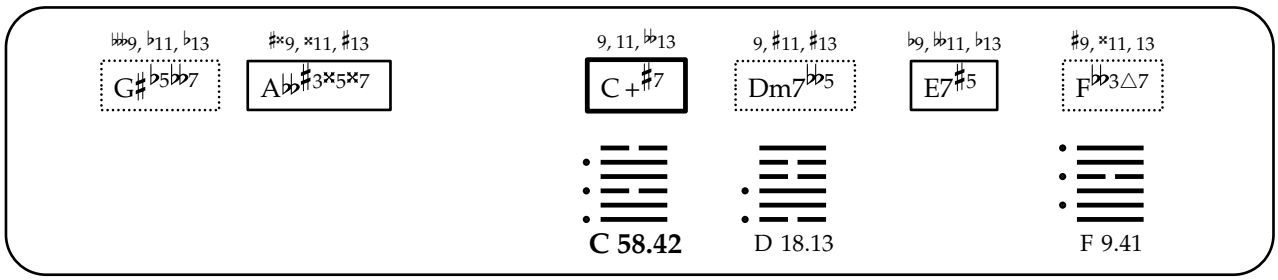
𝄫9, ♭11, ♭13
G♯♭5𝄫7
♯×9, ×11, ♯13
A♭♭♯3×5×7
9, 11, 𝄫13
C+♯7
9, ♯11, ♯13
Dm7𝄫5
♭9, 𝄫11, ♭13
E7♯5
♯9, ×11, 13
F𝄫3△7
C 58.42
D 18.13
F 9.41

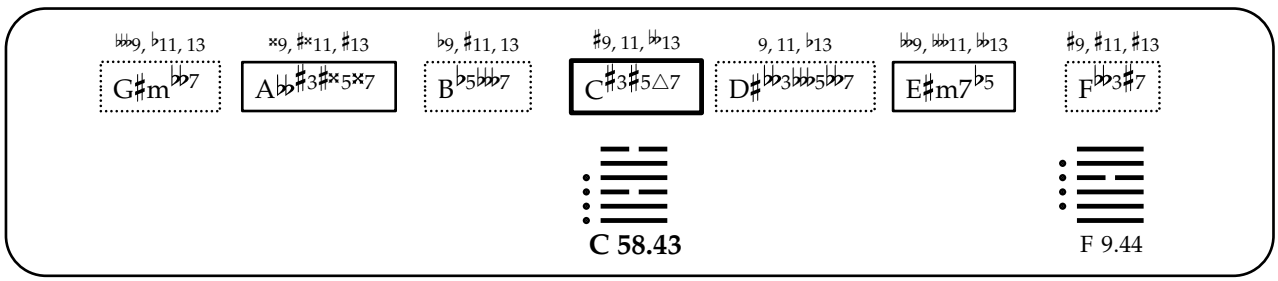
𝄫9, ♭11, 13
G♯m𝄫7
×9, ♯×11, ♯13
A♭♭♯3♯×5×7
♭9, ♯11, 13
B♭5𝄫7
♯9, 11, 𝄫13
C♯3♯5△7
9, 11, ♭13
D♯𝄫3𝄫5𝄫7
♭9, 𝄫11, 𝄫13
E♯m7♭5
♯9, ♯11, ♯13
F𝄫3♯7
C 58.43
F 9.44

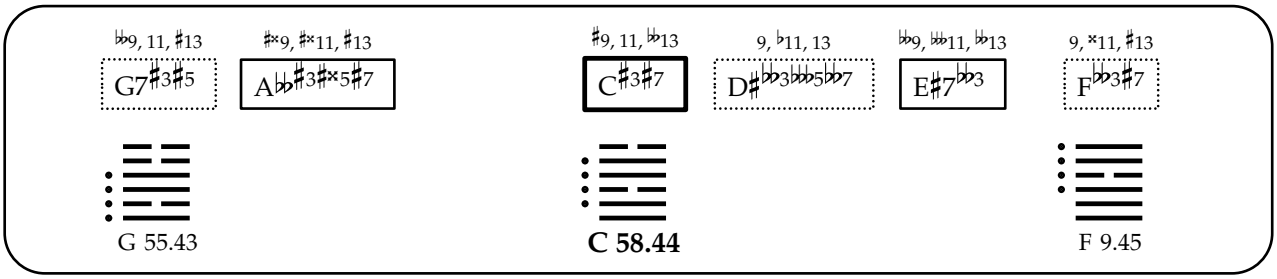
♭♭9, 11, ♯13
G7♯3♯5
♯×9, ♯×11, ♯13
A♭♭♯3♯×5♯7
♯9, 11, ♭♭13
C♯3♯7
9, ♭11, 13
D♯♭♭3♭♭♭5♭♭7
♭♭9, ♭♭♭11, ♭♭13
E♯7♭♭3
9, ×11, ♯13
F♭♭3♯7
G 55.43
C 58.44
F 9.45

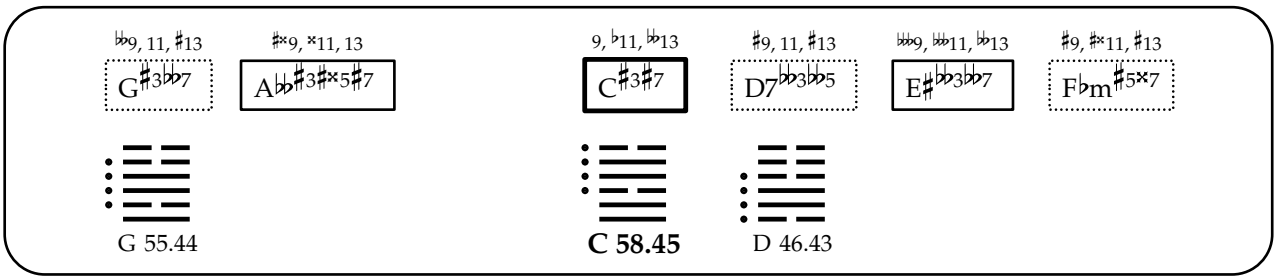
♭♭9, 11, ♯13
G♯3♭♭7
♯×9, ×11, 13
A♭♭♯3♯×5♯7
9, ♭11, ♭♭13
C♯3♯7
♯9, 11, ♯13
D7♭♭3♭♭5
♭♭♭9, ♭♭♭11, ♭♭13
E♯♭♭3♭♭7
♯9, ♯×11, ♯13
F♭m♯5×7
G 55.44
C 58.45
D 46.43

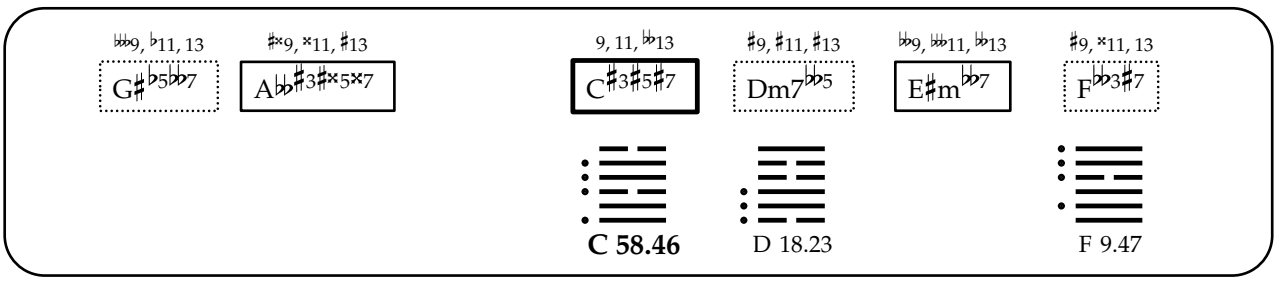
♭♭♭9, ♭11, 13
G♯♭5♭♭7
♯×9, ×11, ♯13
A♭♭♯3♯×5×7
9, 11, ♭♭13
C♯3♯5♯7
♯9, ♯11, ♯13
Dm7♭♭5
♭♭9, ♭♭♭11, ♭♭13
E♯m♭♭7
♯9, ×11, 13
F♭♭3♯7
C 58.46
D 18.23
F 9.47

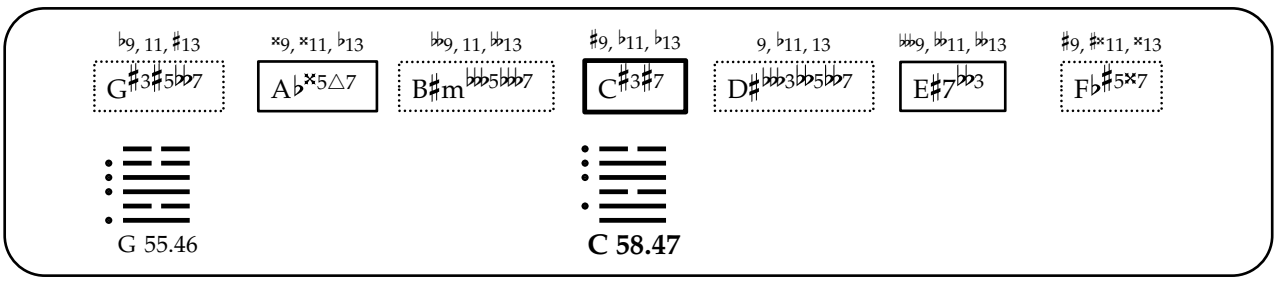
♭9, 11, ♯13
G♯3♯5♭♭7
×9, ×11, ♭13
A♭×5△7
♭♭9, 11, ♭♭13
B♯m♭♭♭5♭♭♭7
♯9, ♭11, ♭13
C♯3♯7
9, ♭11, 13
D♯♭♭3♭♭5♭♭7
♭♭♭9, ♭♭♭11, ♭♭13
E♯7♭♭3
♯9, ♯×11, ×13
F♭♯5×7
G 55.46
C 58.47

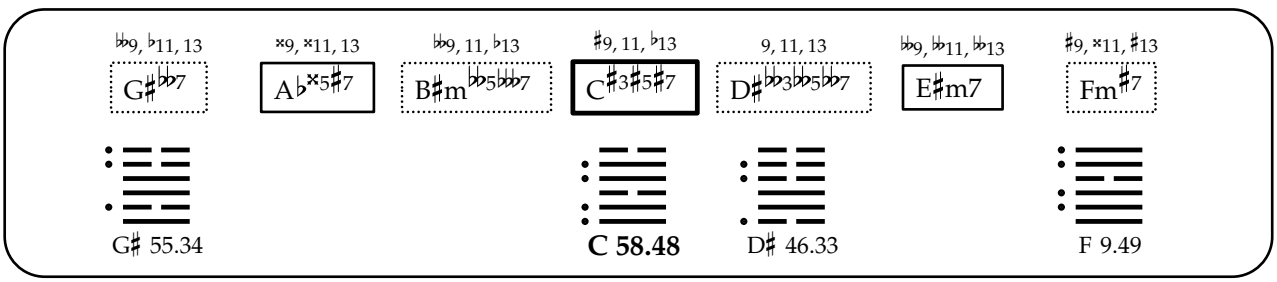
♭♭9, ♭11, 13
G♯♭♭7
×9, ×11, 13
A♭×5♯7
♭♭9, 11, ♭13
B♯m♭♭5♭♭♭7
♯9, 11, ♭13
C♯3♯5♯7
9, 11, 13
D♯♭♭3♭♭5♭♭7
♭♭9, ♭♭11, ♭♭13
E♯m7
♯9, ×11, ♯13
Fm♯7
G♯ 55.34
C 58.48
D♯ 46.33
F 9.49

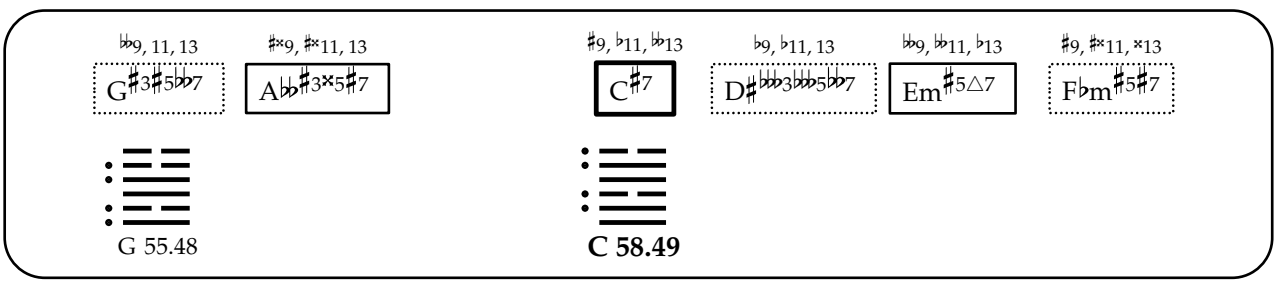
♭♭9, 11, 13
G♯3♯5♭♭7
♯×9, ♯×11, 13
A♭♭♯3×5♯7
♯9, ♭11, ♭♭13
C♯7
♭9, ♭11, 13
D♯♭♭♭3♭♭♭5♭♭7
♭♭9, ♭♭11, ♭♭13
Em♯5△7
♯9, ♯×11, ×13
F♭m♯5♯7
G 55.48
C 58.49

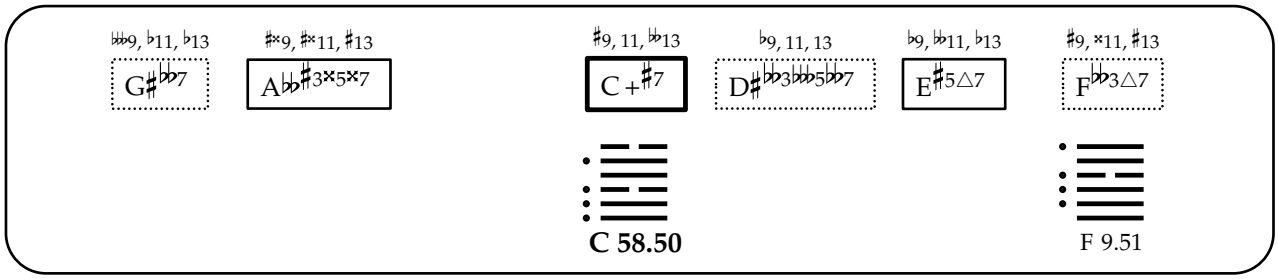
G♯𝄫7
A♭♭♯3×5×7
C +♯7
D♯𝄫3𝄫5♭♭7
E♯5△7
F♭♭3△7
C 58.50
F 9.51

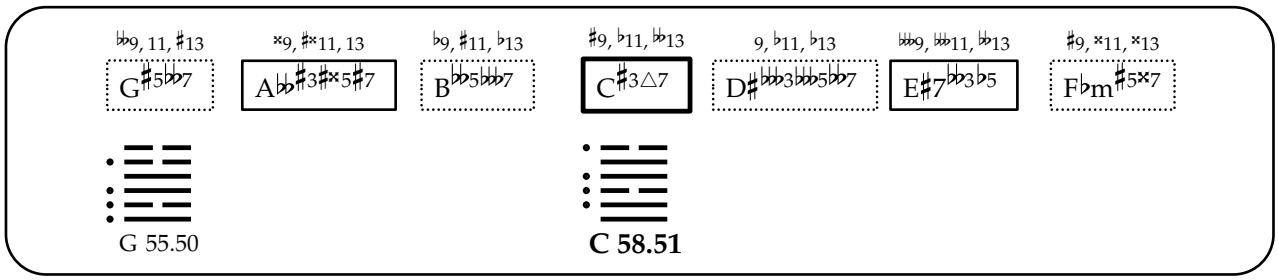
G♯5♭♭7
A♭♭♯3♯×5♯7
B♭♭5𝄫7
C♯3△7
D♯𝄫3𝄫5♭♭7
E♯7♭♭3♭5
F♭m♯5×7
G 55.50
C 58.51

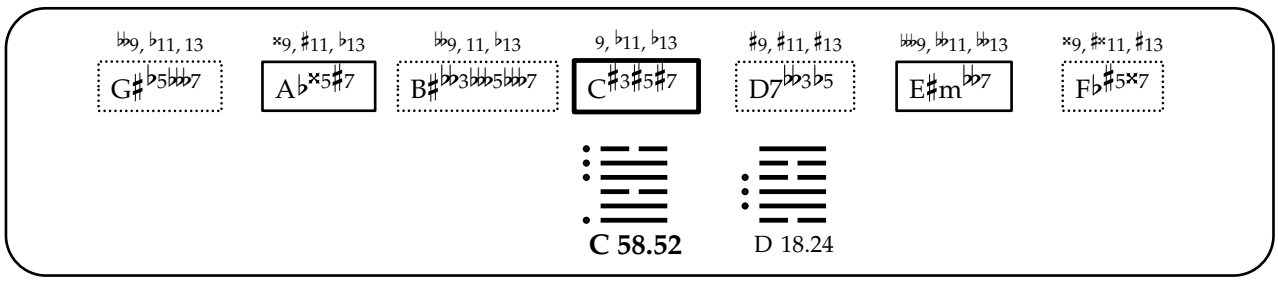
G♯♭5♭♭7
A♭×5♯7
B♯♭♭3♭♭5♭♭7
C♯3♯5♯7
D7♭♭3♭5
E♯m♭♭7
F♭♯5×7
C 58.52
D 18.24

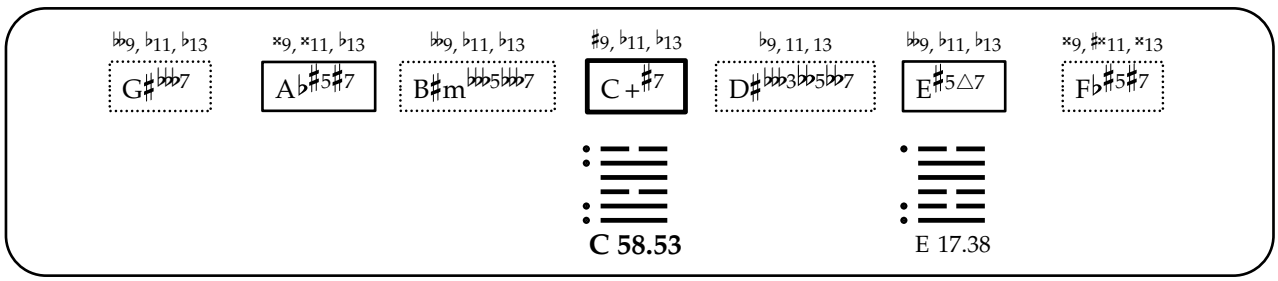
G♯♭♭7
A♭♯5♯7
B♯m♭♭5♭♭7
C +♯7
D♯♭♭3♭♭5♭♭7
E♯5△7
F♭♯5♯7
C 58.53
E 17.38

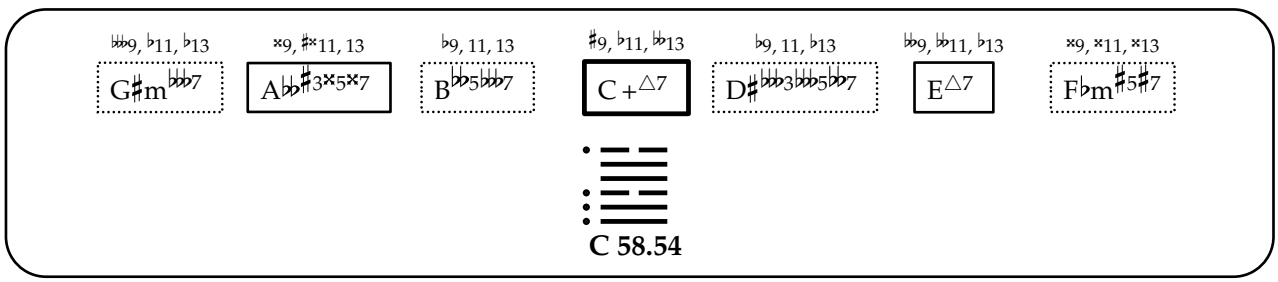
G♯m♭♭7
A♭♭♯3×5×7
B♭♭5𝄫7
C +△7
D♯♭♭3♭♭5♭♭7
E△7
F♭m♯5♯7
C 58.54

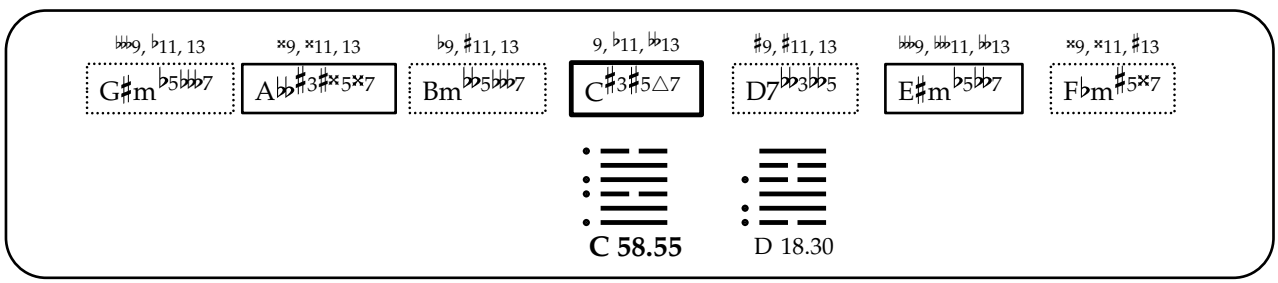
G♯m♭5♭♭7
A♭♭♯3♯×5×7
Bm♭♭5♭♭7
C♯3♯5△7
D7♭♭3♭♭5
E♯m♭5♭♭7
F♭m♯5×7
C 58.55
D 18.30

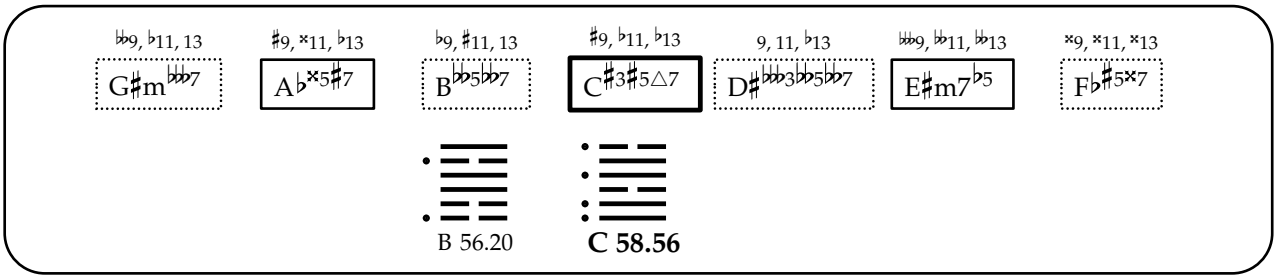

B 56.20 **C 58.56**

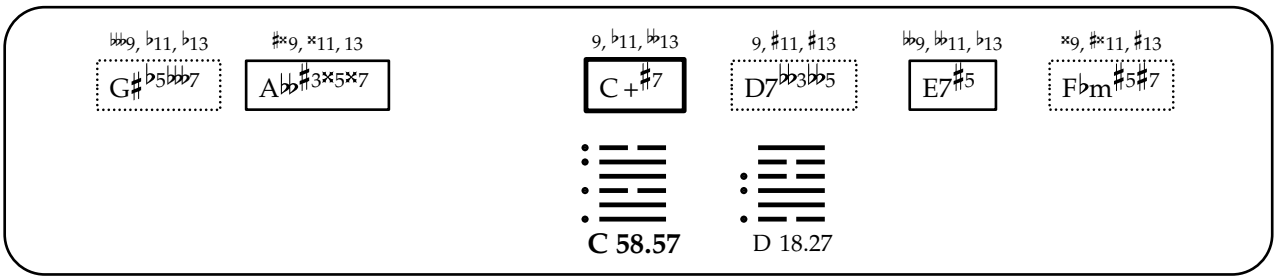

C 58.57 D 18.27

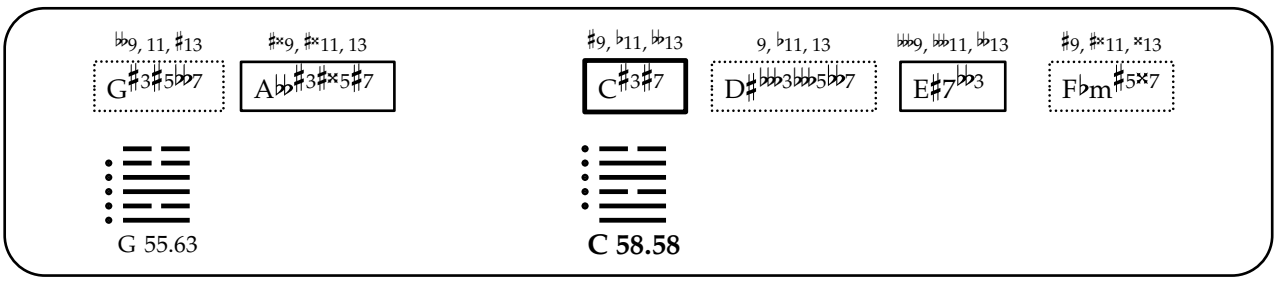

G 55.63 **C 58.58**

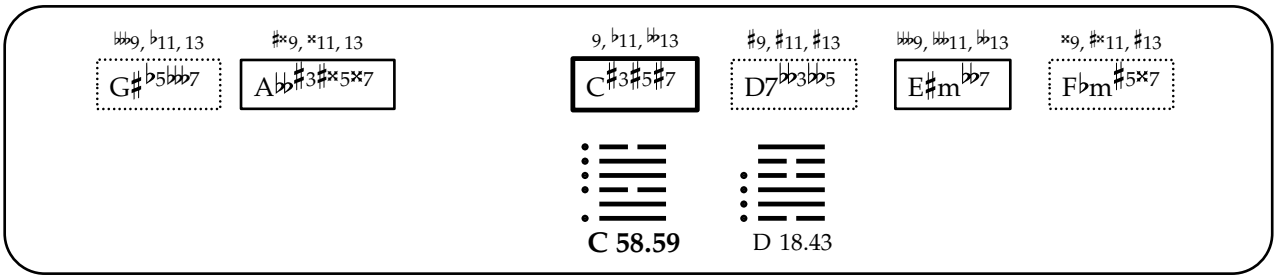

C 58.59 D 18.43

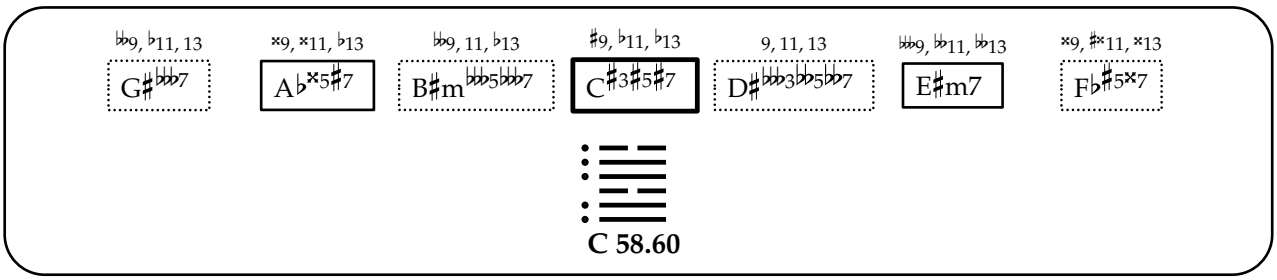

C 58.60

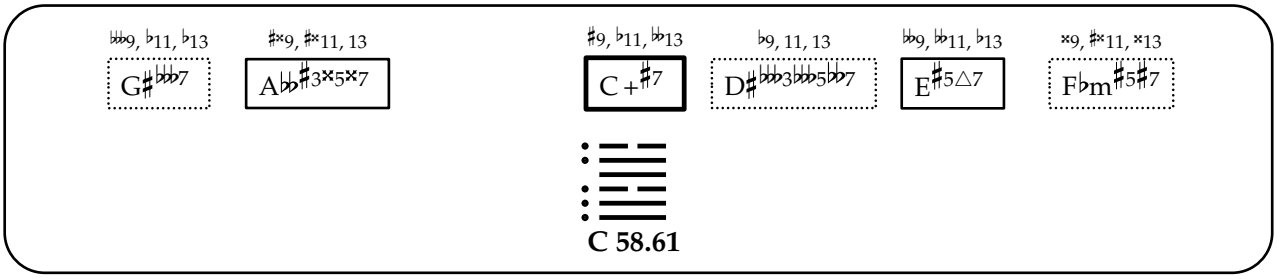

C 58.61

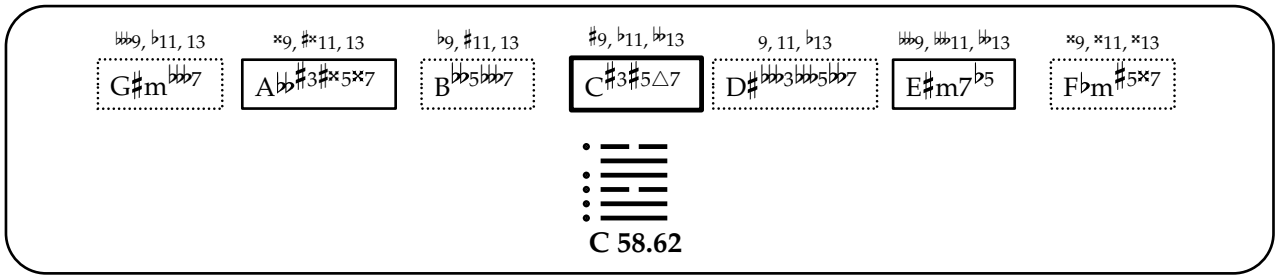
♭♭♭9, ♭11, 13
G♯m♭♭♭7
×9, ♯×11, 13
A♭♭♯3♯×5×7
♭9, ♯11, 13
B♭♭5♭♭♭7
♯9, ♭11, ♭♭13
C♯3♯5△7
9, 11, ♭13
D♯♭♭♭3♭♭♭5♭♭7
♭♭♭9, ♭♭♭11, ♭♭13
E♯m7♭5
×9, ×11, ×13
F♭m♯5×7
C 58.62

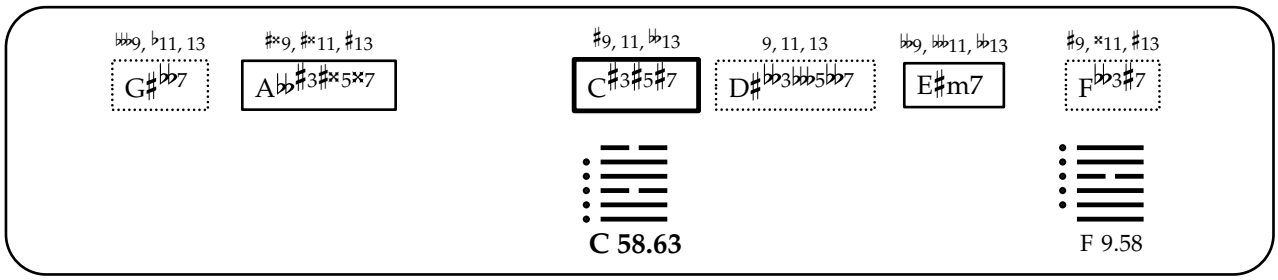
♭♭♭9, ♭11, 13
G♯♭♭♭7
♯×9, ♯×11, ♯13
A♭♭♯3♯×5×7
♯9, 11, ♭♭13
C♯3♯5♯7
9, 11, 13
D♯♭♭♭3♭♭♭5♭♭7
♭♭9, ♭♭♭11, ♭♭13
E♯m7
♯9, ×11, ♯13
F♭♭♭3♯7
C 58.63
F 9.58

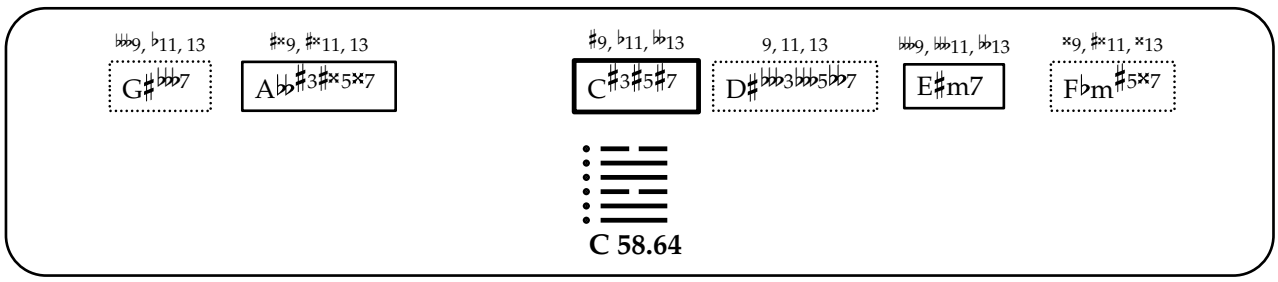
♭♭♭9, ♭11, 13
G♯♭♭♭7
♯×9, ♯×11, 13
A♭♭♯3♯×5×7
♯9, ♭11, ♭♭13
C♯3♯5♯7
9, 11, 13
D♯♭♭♭3♭♭♭5♭♭7
♭♭♭9, ♭♭♭11, ♭♭13
E♯m7
×9, ♯×11, ×13
F♭m♯5×7
C 58.64

渙

59. Huan

[Dispersion, Dissolution]

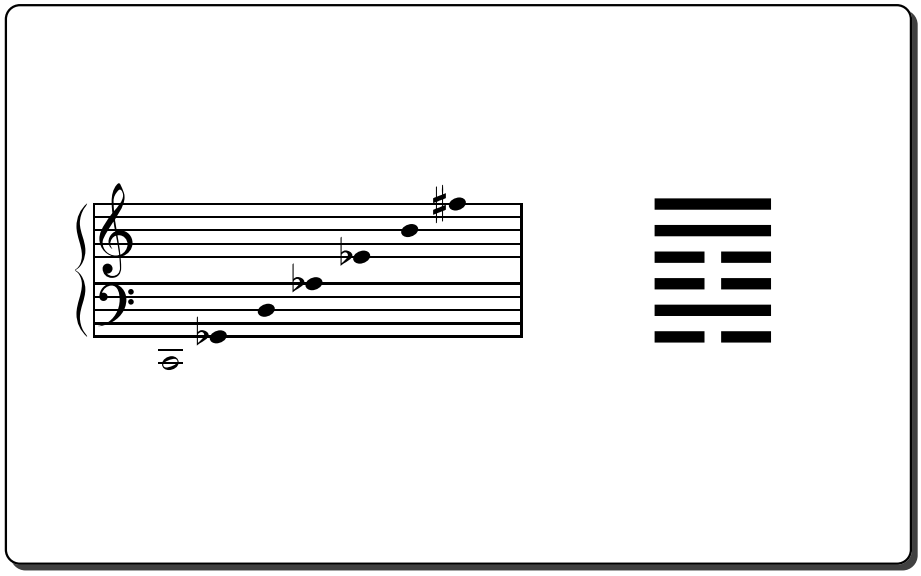

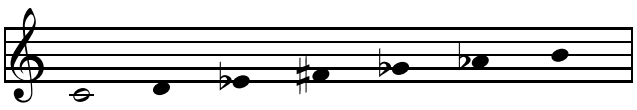

C 59.01

A♭ 14.09

E♭ 5.08

F♯ 2.28

G♭ 1.33

D 62.07

B 24.29

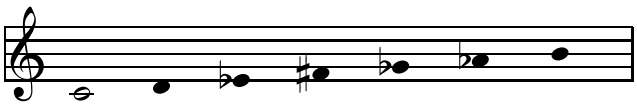

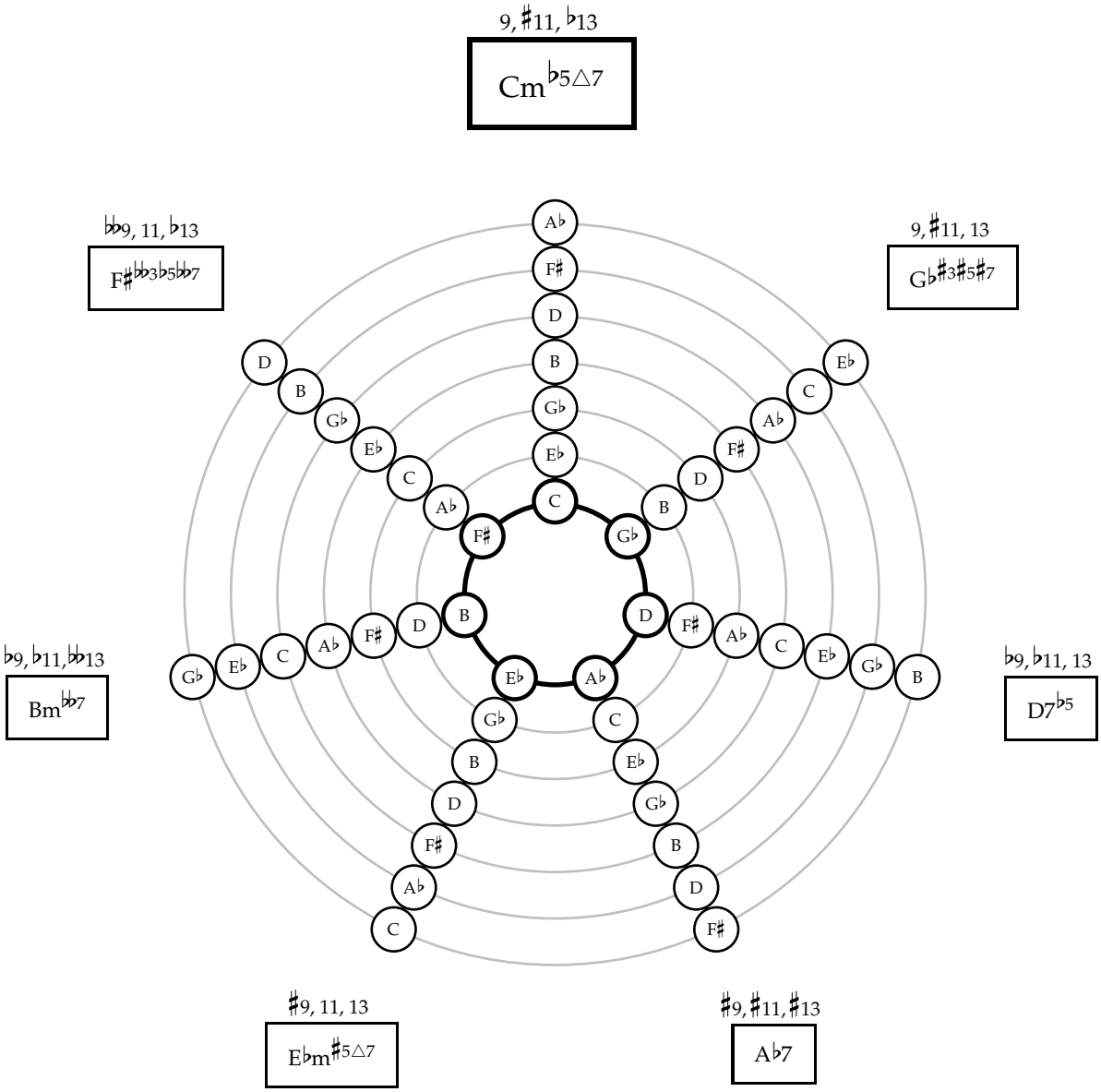
9, ♯11, ♭13
Cm♭5△7
♭♭9, 11, ♭13
F♯♭♭3♭5♭♭7
9, ♯11, 13
G♭♯3♯5♯7
♭9, ♭11,♭♭13
Bm♭♭7
♭9, ♭11, 13
D7♭5
♯9, 11, 13
E♭m♯5△7
♯9, ♯11, ♯13
A♭7

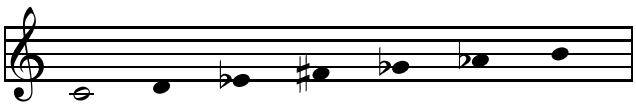

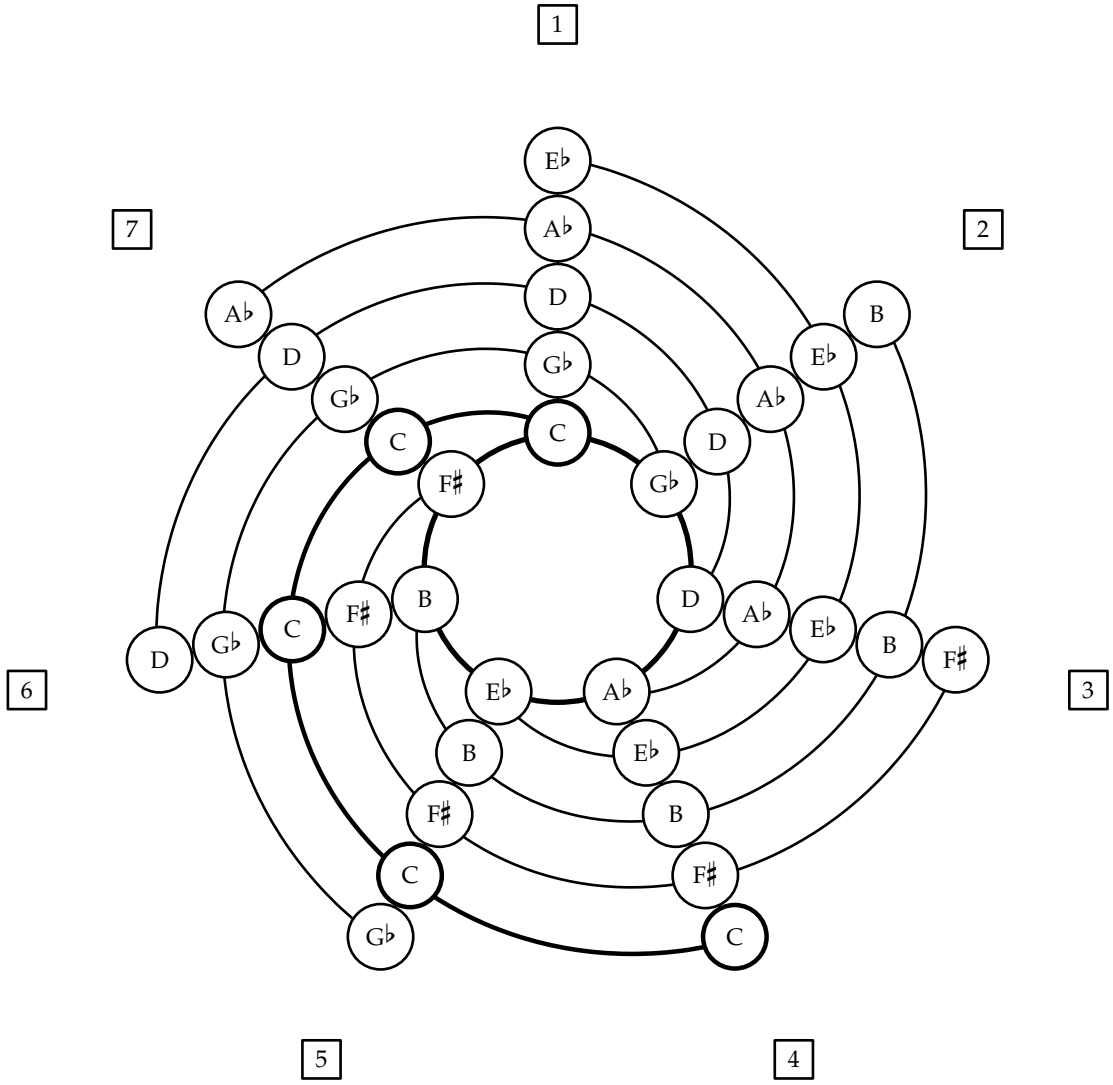
1
2
3
4
5
6
7
E♭
A♭
D
G♭
C
F♯
B
E♭
A♭
D
G♭
C
F♯
B
E♭
A♭
D
G♭
C
F♯
B
E♭
A♭
D
G♭
C
F♯
B
E♭
A♭
D
G♭
C
F♯
B
E♭
A♭
D
G♭
C

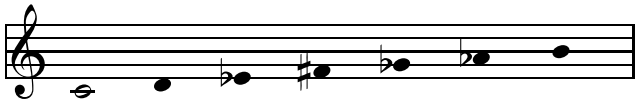

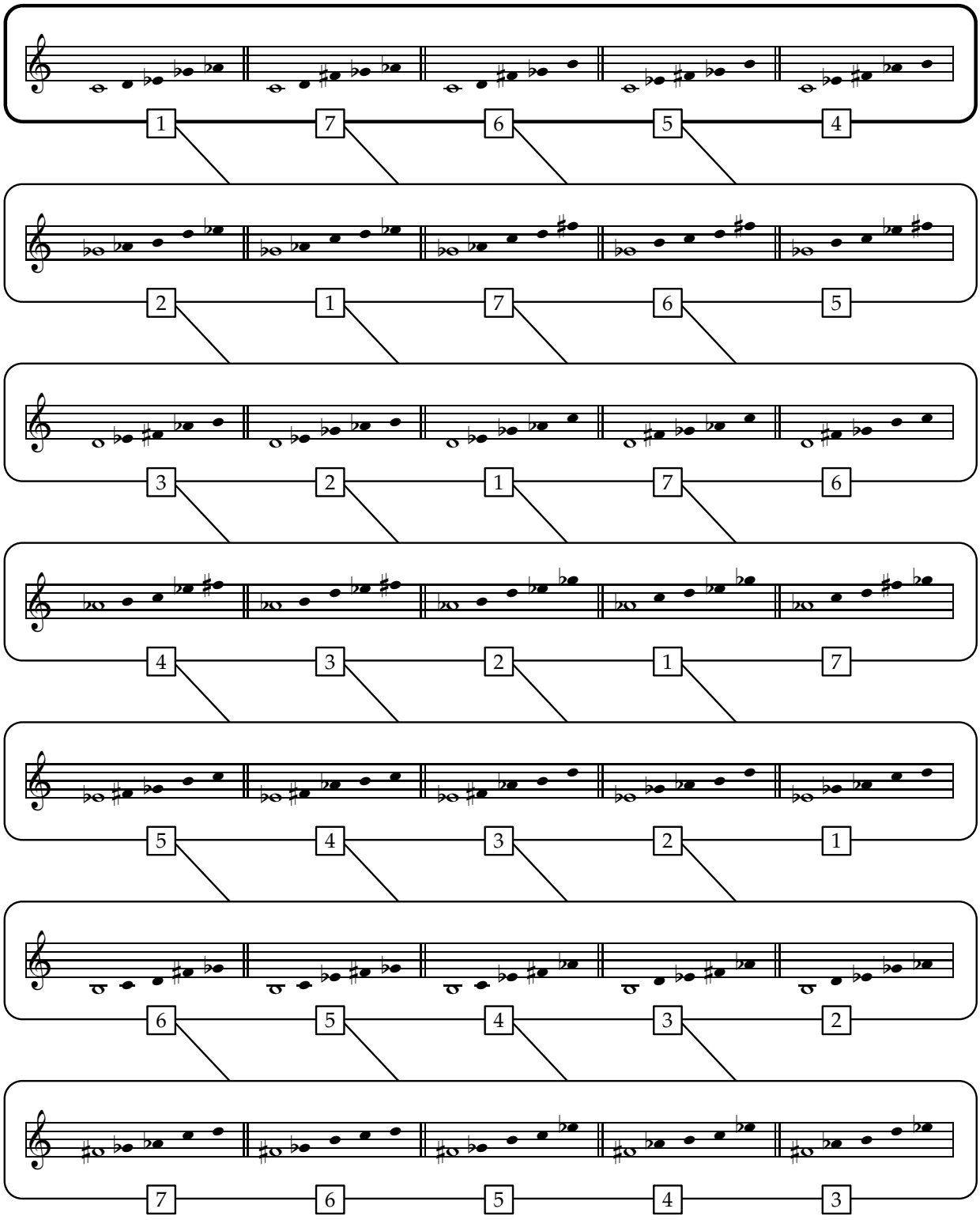
1 7 6 5 4
2 1 7 6 5
3 2 1 7 6
4 3 2 1 7
5 4 3 2 1
6 5 4 3 2
7 6 5 4 3

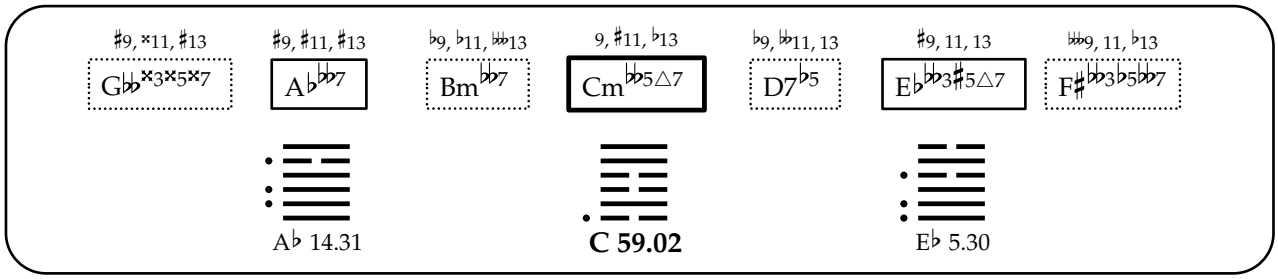
♯9, ×11, ♯13
G♭♭×3×5×7
♯9, ♯11, ♯13
A♭♭♭7
♭9, ♭11, 𝄫13
Bm♭♭7
9, ♯11, ♭13
Cm♭♭5△7
♭9, ♭♭11, 13
D7♭5
♯9, 11, 13
E♭♭♭3♯5△7
♭♭♭9, 11, ♭13
F♯♭♭3♭5♭♭♭7
A♭ 14.31
C 59.02
E♭ 5.30

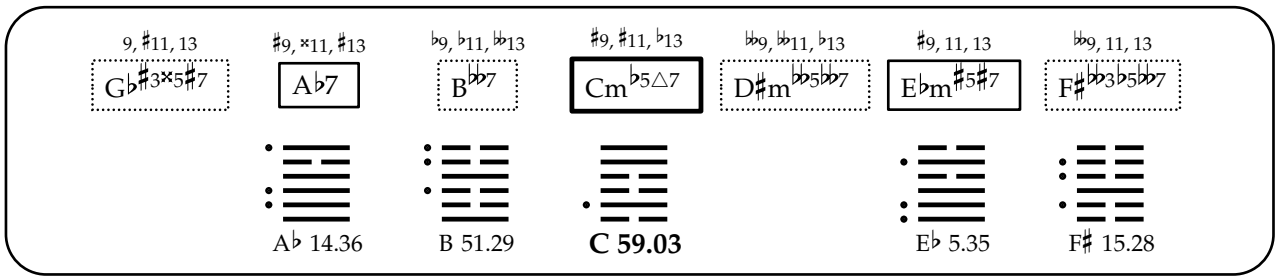
9, ♯11, 13
G♭♯3×5♯7
♯9, ×11, ♯13
A♭7
♭9, ♭11, ♭♭13
B♭♭7
♯9, ♯11, ♭13
Cm♭5△7
♭♭9, ♭♭11, ♭13
D♯m♭♭5♭♭7
♯9, 11, 13
E♭m♯5♯7
♭♭9, 11, 13
F♯♭♭3♭5♭♭7
A♭ 14.36
B 51.29
C 59.03
E♭ 5.35
F♯ 15.28

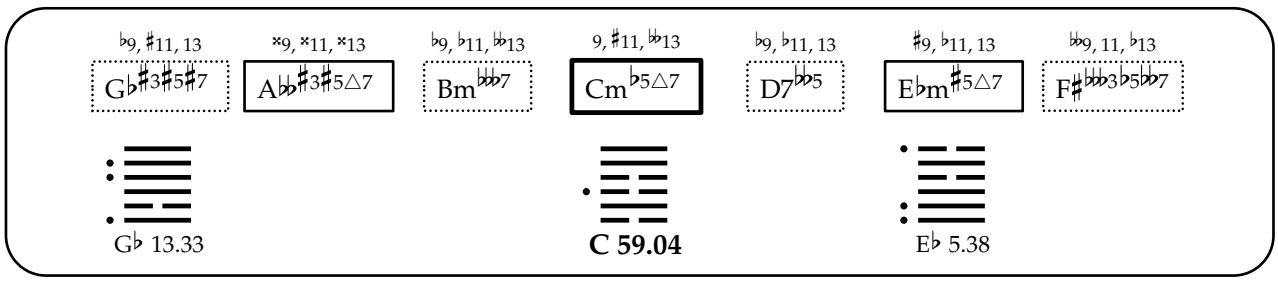
♭9, ♯11, 13
G♭♯3♯5♯7
×9, ×11, ×13
A♭♭♯3♯5△7
♭9, ♭11, ♭♭13
Bm♭♭7
9, ♯11, ♭♭13
Cm♭5△7
♭9, ♭11, 13
D7♭♭5
♯9, ♭11, 13
E♭m♯5△7
♭♭9, 11, ♭13
F♯♭♭♭3♭5♭♭7
G♭ 13.33
C 59.04
E♭ 5.38

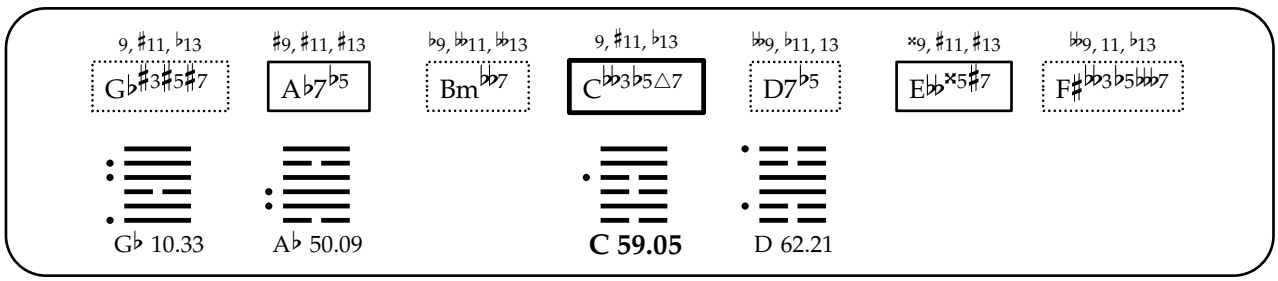
9, ♯11, ♭13
G♭♯3♯5♯7
♯9, ♯11, ♯13
A♭7♭5
♭9, ♭♭11, ♭♭13
Bm♭♭7
9, ♯11, ♭13
C♭♭3♭5△7
♭♭9, ♭11, 13
D7♭5
×9, ♯11, ♯13
E♭♭×5♯7
♭♭9, 11, ♭13
F♯♭♭3♭5♭♭♭7
G♭ 10.33
A♭ 50.09
C 59.05
D 62.21

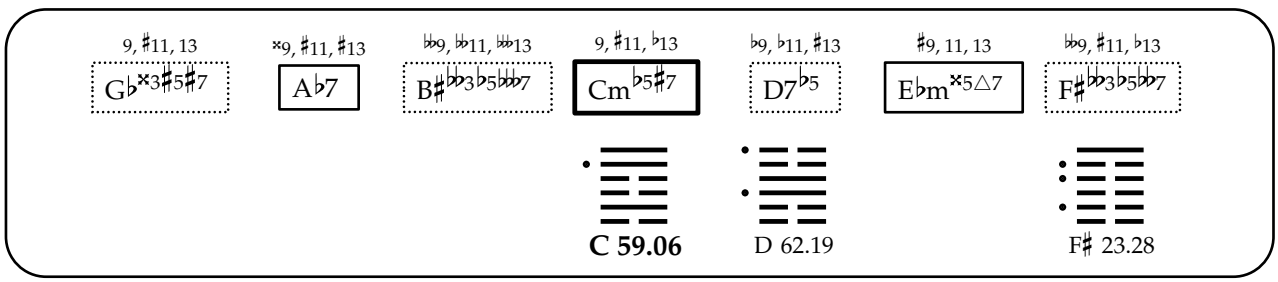
9, ♯11, 13
G♭×3♯5♯7
×9, ♯11, ♯13
A♭7
♭♭9, ♭♭11, 𝄫13
B♯♭♭3♭5♭♭♭7
9, ♯11, ♭13
Cm♭5♯7
♭9, ♭11, ♯13
D7♭5
♯9, 11, 13
E♭m×5△7
♭♭9, ♯11, ♭13
F♯♭♭3♭5♭♭♭7
C 59.06
D 62.19
F♯ 23.28

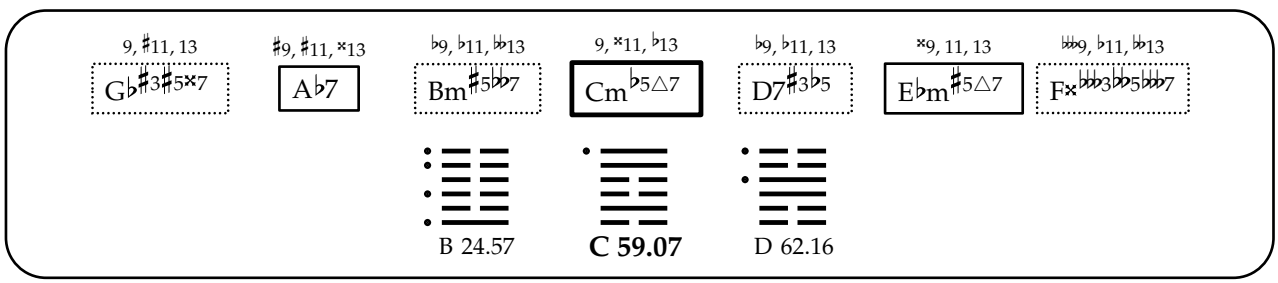
9, ♯11, 13
G♭♯3♯5×7
♯9, ♯11, ×13
A♭7
♭9, ♭11, 𝄫13
Bm♯5♭♭7
9, ×11, ♭13
Cm♭5△7
♭9, ♭11, 13
D7♯3♭5
×9, 11, 13
E♭m♯5△7
♭♭♭9, ♭11, 𝄫13
F×♭♭♭3♭♭5♭♭♭7
B 24.57
C 59.07
D 62.16

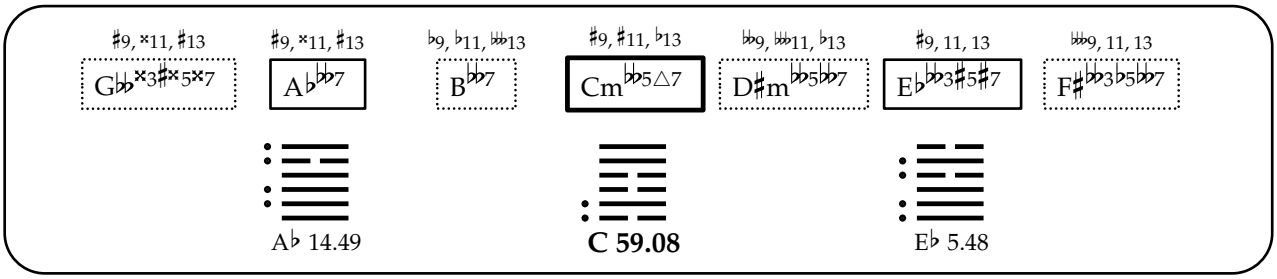
♯9, ×11, ♯13
G♭♭×3♯×5×7
♯9, ×11, ♯13
A♭♭♭7
♭9, ♭11, ♭♭13
B♭♭♭7
♯9, ♯11, ♭13
Cm♭♭5△7
♭♭9, ♭♭11, ♭13
D♯m♭♭5♭♭♭7
♯9, 11, 13
E♭♭♭3♯5♯7
♭♭9, 11, 13
F♯♭♭3♭5♭♭♭7
A♭ 14.49
C 59.08
E♭ 5.48

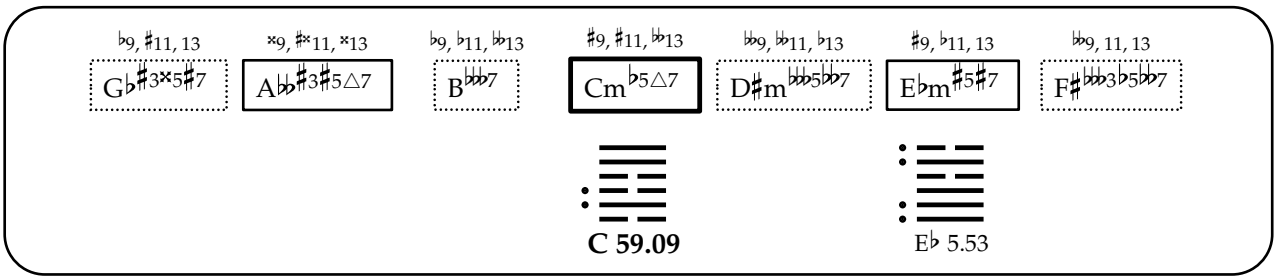
♭9, ♯11, 13
G♭♯3×5♯7
×9, ♯×11, ×13
A♭♭♯3♯5△7
♭9, ♭11, ♭♭13
B♭♭♭7
♯9, ♯11, ♭♭13
Cm♭5△7
♭♭9, ♭♭11, ♭13
D♯m♭♭♭5♭♭♭7
♯9, ♭11, 13
E♭m♯5♯7
♭♭9, 11, 13
F♯♭♭♭3♭5♭♭♭7
C 59.09
E♭ 5.53

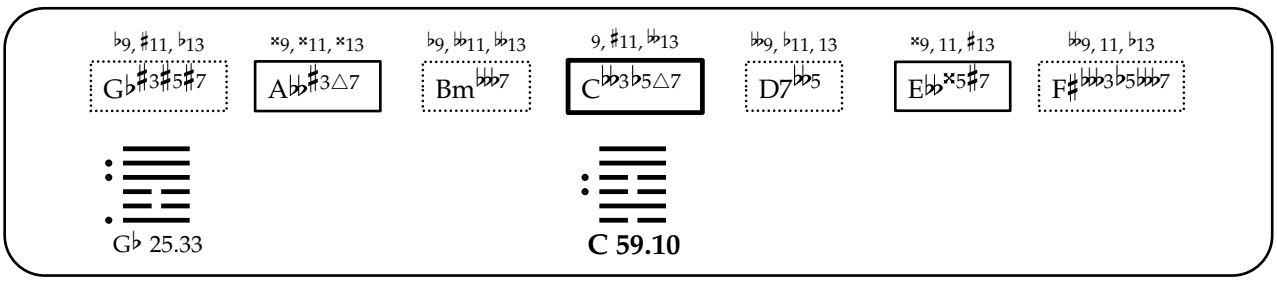
♭9, ♯11, ♭13
G♭♯3♯5♯7
×9, ×11, ×13
A♭♭♯3△7
♭9, ♭♭11, ♭♭13
Bm♭♭♭7
9, ♯11, ♭♭13
C♭♭3♭5△7
♭♭9, ♭11, 13
D7♭♭5
×9, 11, ♯13
E♭♭×5♯7
♭♭9, 11, ♭13
F♯♭♭♭3♭5♭♭♭7
G♭ 25.33
C 59.10

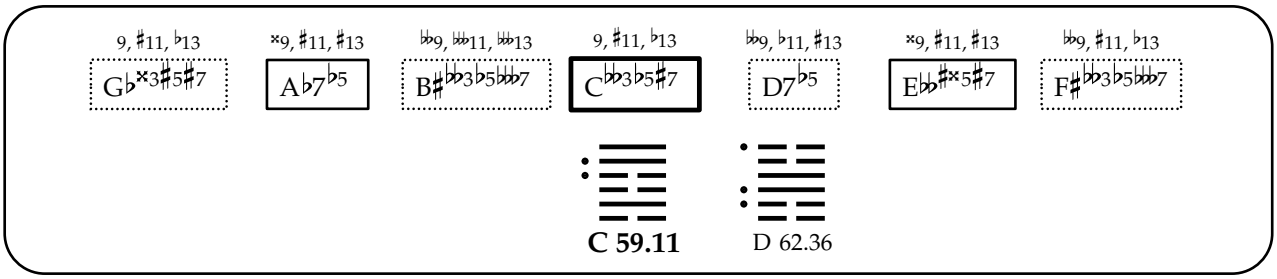
9, ♯11, ♭13
G♭×3♯5♯7
×9, ♯11, ♯13
A♭7♭5
♭♭9, ♭♭11, ♭♭13
B♯♭♭3♭5♭♭♭7
9, ♯11, ♭13
C♭♭3♭5♯7
♭♭9, ♭11, ♯13
D7♭5
×9, ♯11, ♯13
E♭♭♯×5♯7
♭♭9, ♯11, ♭13
F♯♭♭3♭5♭♭♭7
C 59.11
D 62.36

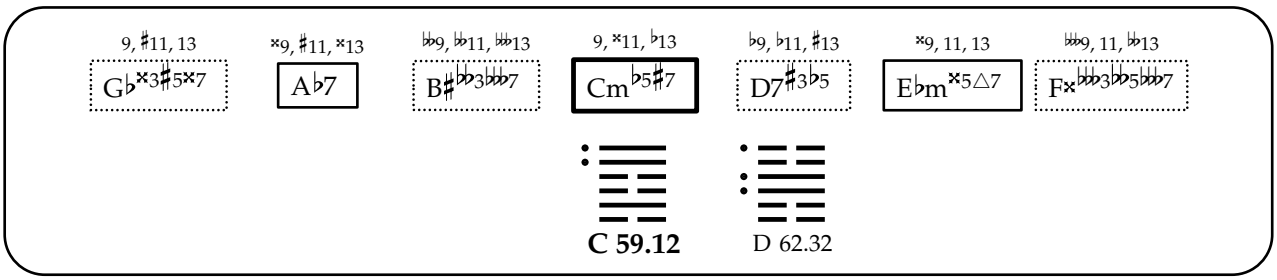
9, ♯11, 13
G♭×3♯5×7
×9, ♯11, ×13
A♭7
♭♭9, ♭♭11, ♭♭13
B♯♭♭3♭♭♭7
9, ×11, ♭13
Cm♭5♯7
♭9, ♭11, ♯13
D7♯3♭5
×9, 11, 13
E♭m×5△7
♭♭♭9, 11, ♭13
F×♭♭♭3♭♭5♭♭♭7
C 59.12
D 62.32

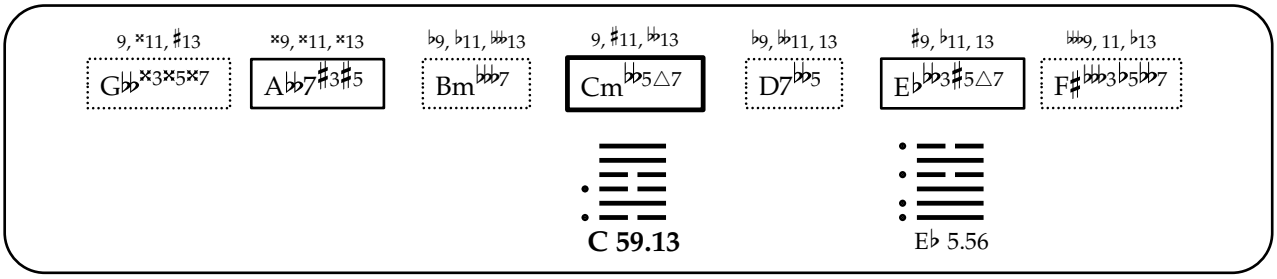
9, ×11, ♯13
G♭♭×3×5×7
×9, ×11, ×13
A♭♭7♯3♯5
♭9, ♭11, ♭♭13
Bm♭♭♭7
9, ♯11, ♭♭13
Cm♭♭5△7
♭9, ♭♭11, 13
D7♭♭5
♯9, ♭11, 13
E♭♭♭3♯5△7
♭♭♭9, 11, ♭13
F♯♭♭♭3♭5♭♭♭7
C 59.13
E♭ 5.56

9, ♯11, ♭13 G♭♯3×5♯7 | ♯9, ×11, ♯13 A♭7♭5 | ♭9, 𝄫11, 𝄫13 B𝄫7 | ♯9, ♯11, ♭13 C𝄫3♭5△7 | 𝄪9, 𝄫11, ♭13 D♯m𝄫5𝄫7 | ×9, ♯11, ♯13 E𝄫×5×7 | 𝄫9, 11, 13 F♯𝄫3♭5𝄫7

A♭ 50.36

C 59.14

♭9, ♯11, 13 G♭×3♯5♯7 | ♯×9, ×11, ×13 A𝄫♯3♯5△7 | 9, ♯11, 𝄫13 Cm♭5♯7 | ♭9, ♭11, ♯13 D7𝄫5 | ♯9, ♭11, 13 E♭m×5△7 | 𝄫9, ♯11, ♭13 F♯𝄫3♭5𝄫7

C 59.15

9, ♯11, ♭13 G♭♯3♯5×7 | ♯9, ♯11, ×13 A♭7♭5 | ♭9, 𝄫11, 𝄫13 Bm♯5𝄫7 | 9, ×11, ♭13 C𝄫3♭5△7 | 𝄪9, ♭11, 13 D7♯3♭5 | ♯×9, ♯11, ♯13 E𝄫×5♯7

C 59.16

D 62.41

♯9, ×11, 13 G𝄫×3×5×7 | ♯9, ♯11, ♯13 A♭♭5𝄫7 | ♭9, 𝄫11, 𝄫13 Bm𝄫7 | 9, ♯11, ♭13 C𝄫3𝄫5△7 | 𝄪9, 𝄫11, 13 D7♭5 | ×9, ♯11, ♯13 E𝄫m×5♯7 | 𝄫9, 11, ♭13 F♯𝄫3♭5𝄫7

A♭ 50.31

C 59.17

9, ♯11, 13 G♭×3×5♯7 | ×9, ×11, ♯13 A♭7 | ♭9, 𝄫11, 𝄫13 B♯m♭5𝄫7 | ♯9, ♯11, ♭13 Cm♭5♯7 | 𝄪9, 𝄫11, 13 D♯m𝄫5𝄫7 | ♯9, 11, 13 E♭m×5♯7 | 𝄫9, ♯11, 13 F♯𝄫3♭5𝄫7

C 59.18

F♯ 52.28

♭9, ♯11, 13 G♭♯3♯5×7 | ×9, ×11, ♯×13 A𝄫♯3♯5△7 | ♭9, ♭11, 𝄫13 Bm♯5𝄫7 | 9, ×11, 𝄫13 Cm♭5△7 | ♭9, ♭11, 13 D7♯3𝄫5 | ×9, ♭11, 13 E♭m♯5△7

C 59.19

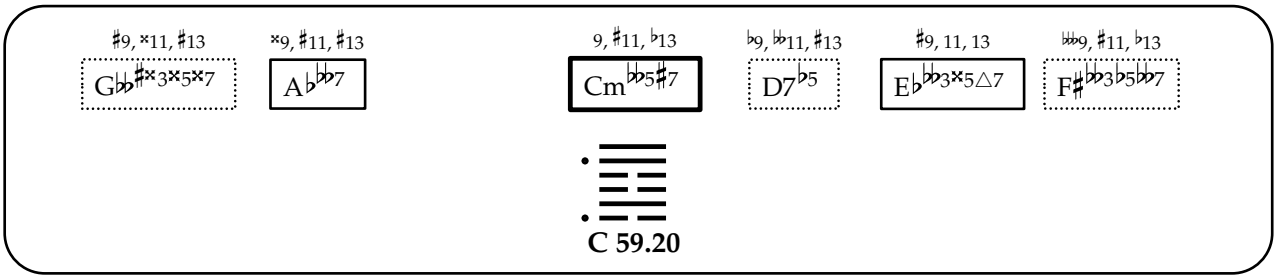
♯9, ×11, ♯13
G♭♭♯3×5×7
×9, ♯11, ♯13
A♭♭7
9, ♯11, ♭13
Cm♭♭5♯7
♭9, ♭♭11, ♯13
D7♭5
♯9, 11, 13
E♭♭3×5△7
♭♭♭9, ♯11, ♭13
F♯♭♭3♭5♭♭7
C 59.20

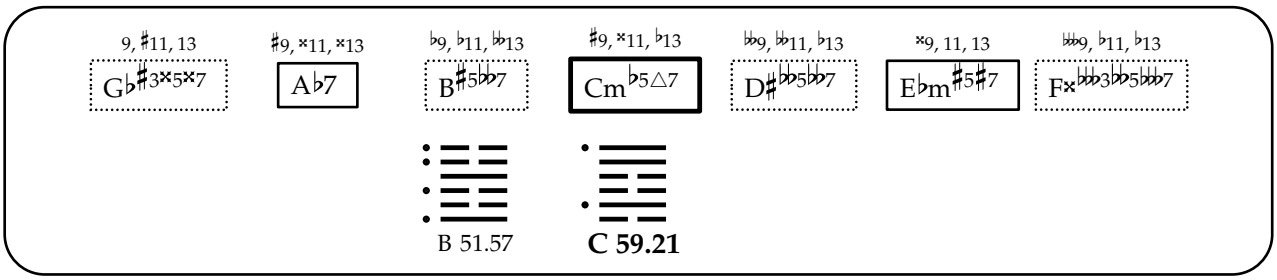
9, ♯11, 13
G♭♯3×5×7
♯9, ×11, ×13
A♭7
♭9, ♭11, ♭♭13
B♯5♭♭7
♯9, ×11, ♭13
Cm♭5△7
♭♭9, ♭♭11, ♭13
D♯♭♭5♭♭7
×9, 11, 13
E♭m♯5♯7
♭♭♭9, ♭11, ♭13
F×♭♭♭3♭♭5♭♭♭7
B 51.57
C 59.21

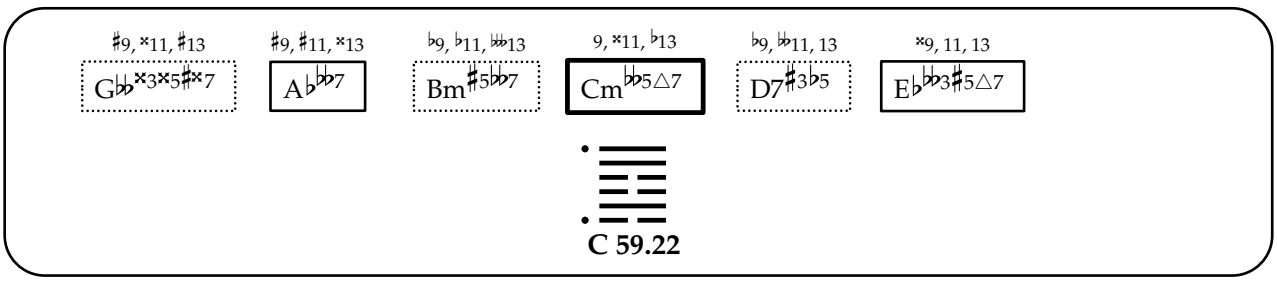
♯9, ×11, ♯13
G♭♭×3×5♯×7
♯9, ♯11, ×13
A♭♭♭7
♭9, ♭11, ♭♭♭13
Bm♯5♭♭7
9, ×11, ♭13
Cm♭♭5△7
♭9, ♭♭11, 13
D7♯3♭5
×9, 11, 13
E♭♭♭3♯5△7
C 59.22

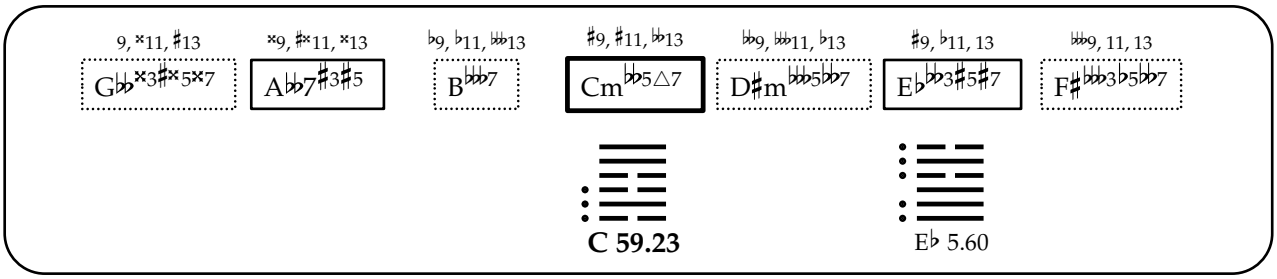
9, ×11, ♯13
G♭♭×3♯×5×7
×9, ♯×11, ×13
A♭♭7♯3♯5
♭9, ♭11, ♭♭♭13
B♭♭♭7
♯9, ♯11, ♭♭13
Cm♭♭5△7
♭♭9, ♭♭♭11, ♭13
D♯m♭♭♭5♭♭7
♯9, ♭11, 13
E♭♭♭3♯5♯7
♭♭♭9, 11, 13
F♯♭♭♭3♭5♭♭7
C 59.23
E♭ 5.60

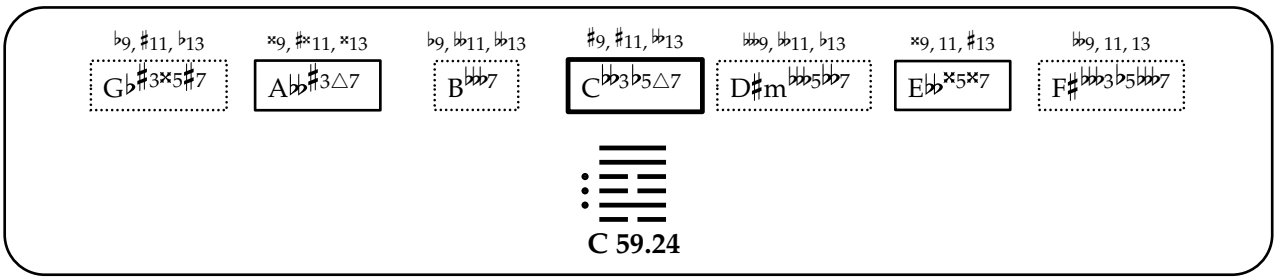
♭9, ♯11, ♭13
G♭♯3×5♯7
×9, ♯×11, ×13
A♭♭♯3△7
♭9, ♭♭11, ♭♭13
B♭♭♭7
♯9, ♯11, ♭♭13
C♭♭3♭5△7
♭♭♭9, ♭♭11, ♭13
D♯m♭♭♭5♭♭7
×9, 11, ♯13
E♭♭×5×7
♭♭9, 11, 13
F♯♭♭♭3♭5♭♭♭7
C 59.24

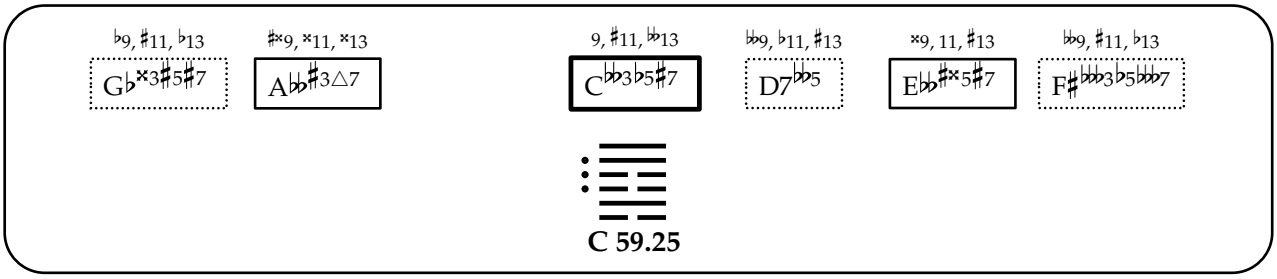
♭9, ♯11, ♭13
G♭×3♯5♯7
♯×9, ×11, ×13
A♭♭♯3△7
9, ♯11, ♭♭13
C♭♭3♭5♯7
♭♭9, ♭11, ♯13
D7♭♭5
×9, 11, ♯13
E♭♭♯×5♯7
♭♭9, ♯11, ♭13
F♯♭♭♭3♭5♭♭♭7
C 59.25

9, ♯11, ♭13 | ×9, ♯11, ×13 | 𝄫9, 𝄫11, 𝄫13 | 9, ×11, ♭13 | 𝄫9, ♭11, ♯13 | ♯×9, ♯11, ♯13

G♭×3♯5×7 | A♭7♭5 | B♯𝄫3𝄫7 | C𝄫3♭5♯7 | D7♯3♭5 | E𝄫♯×5♯7

C 59.26

D 62.51

9, ×11, 13 | ×9, ×11, ×13 | ♭9, 𝄫11, 𝄫13 | 9, ♯11, 𝄫13 | 𝄫9, 𝄫11, 13 | ×9, 11, ♯13 | 𝄫9, 11, ♭13

G𝄫×3×5×7 | A𝄫7♯3 | Bm𝄫7 | C𝄫3𝄫5△7 | D7𝄫5 | E𝄫m×5♯7 | F♯𝄫3♭5𝄫7

C 59.27

9, ♯11, ♭13 | ×9, ×11, ♯13 | 𝄫9, 𝄫11, 𝄫13 | ♯9, ♯11, ♭13 | 𝄫9, 𝄫11, 13 | ×9, ♯11, ♯13 | 𝄫9, ♯11, 13

G♭×3×5♯7 | A♭7♭5 | B♯m♭5𝄫7 | C𝄫3♭5♯7 | D♯m𝄫5𝄫7 | E𝄫♯×5×7 | F♯𝄫3♭5𝄫7

C 59.28

♭9, ♯11, 13 | ♯×9, ×11, ♯×13 | 9, ×11, 𝄫13 | ♭9, ♭11, ♯13 | ×9, ♭11, 13

G♭×3♯5×7 | A𝄫♯3♯5△7 | Cm♭5♯7 | D7♯3𝄫5 | E♭m×5△7

C 59.29

♯9, ×11, 13 | ♯9, ×11, ♯13 | ♭9, 𝄫11, 𝄫13 | ♯9, ♯11, ♭13 | 𝄫9, 𝄫11, ♭13 | ×9, ♯11, ♯13 | 𝄫9, 11, 13

G𝄫×3♯×5×7 | A♭♭5𝄫7 | B𝄫7 | C𝄫3♭5△7 | D♯m𝄫5𝄫7 | E𝄫m×5×7 | F♯𝄫3♭5𝄫7

A♭ 50.49

C 59.30

♭9, ♯11, 13 | ♯×9, ♯×11, ×13 | ♯9, ♯11, 𝄫13 | 𝄫9, 𝄫11, 13 | ♯9, ♭11, 13 | 𝄫9, ♯11, 13

G♭×3×5♯7 | A𝄫♯3♯5△7 | Cm♭5♯7 | D♯m𝄫5𝄫7 | E♭m×5♯7 | F♯𝄫3♭5𝄫7

C 59.31

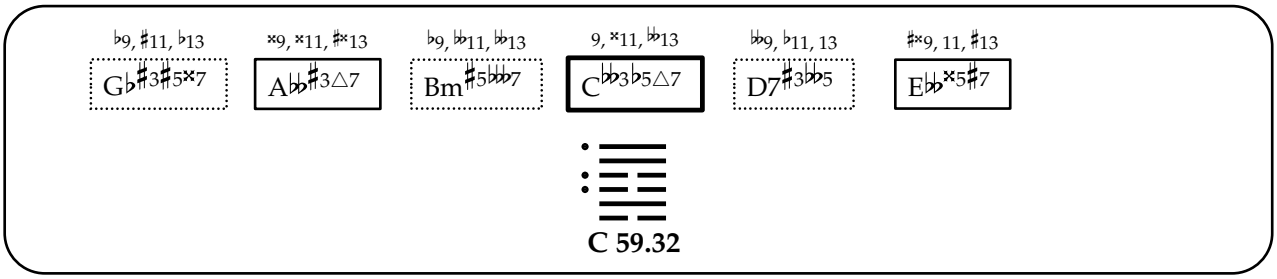

C 59.32

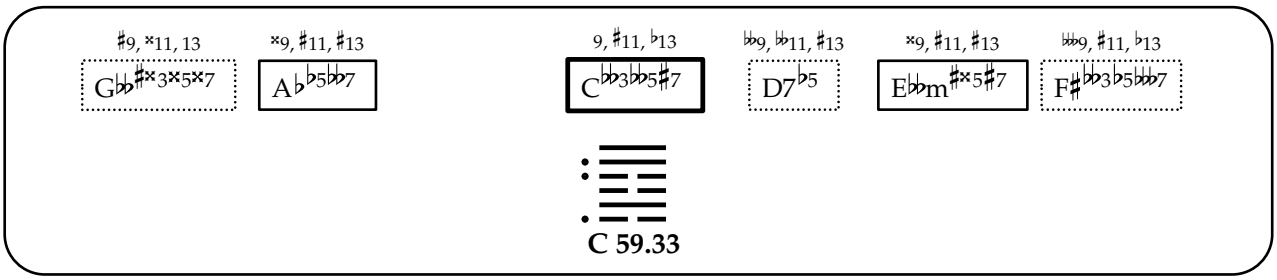

C 59.33

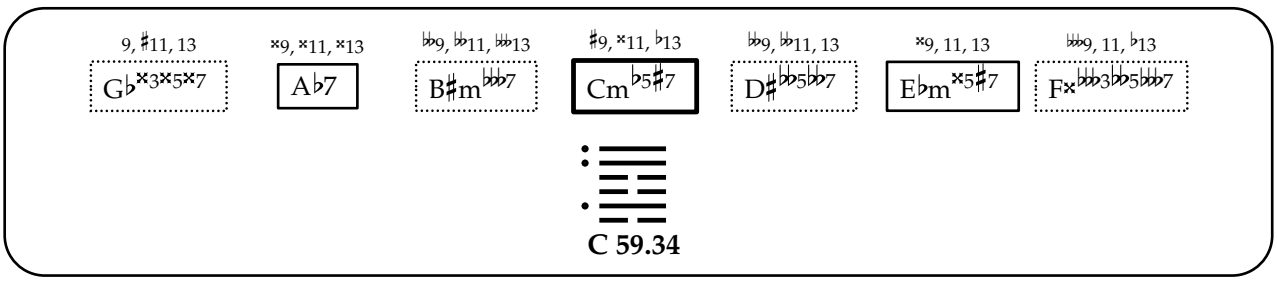

C 59.34

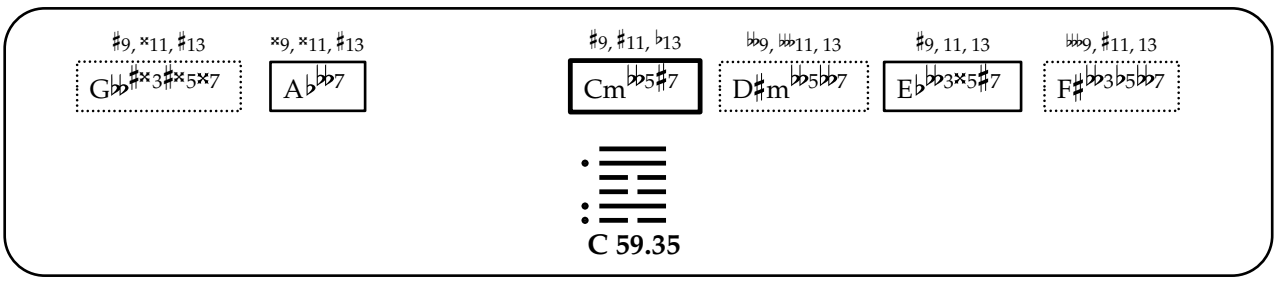

C 59.35

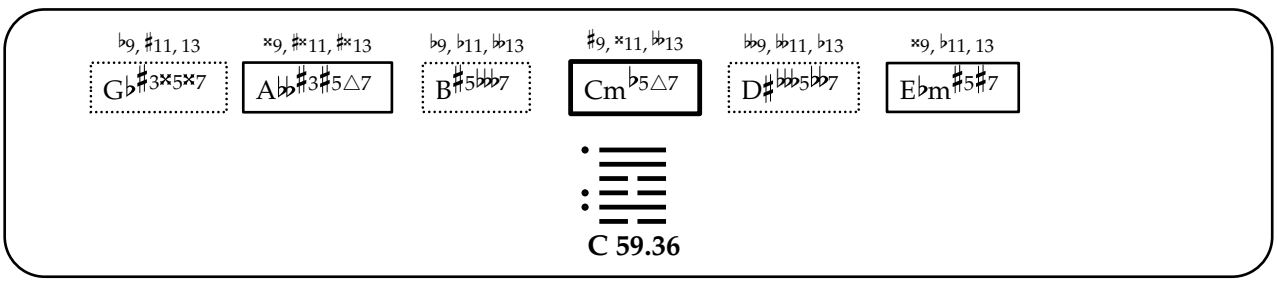

C 59.36

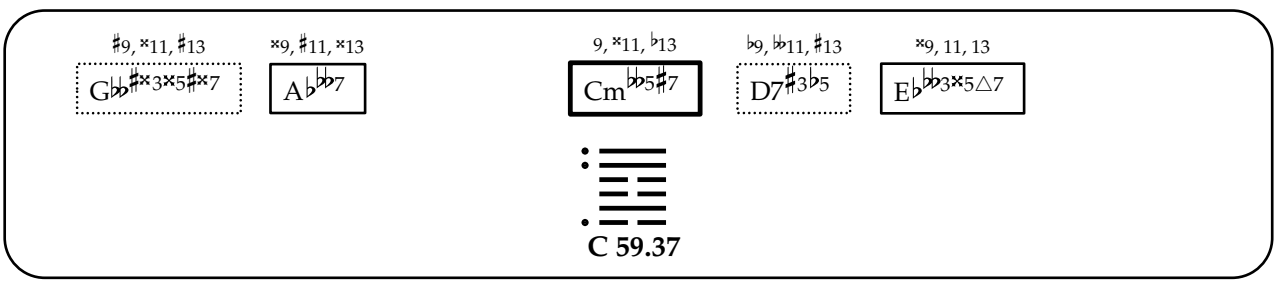

C 59.37

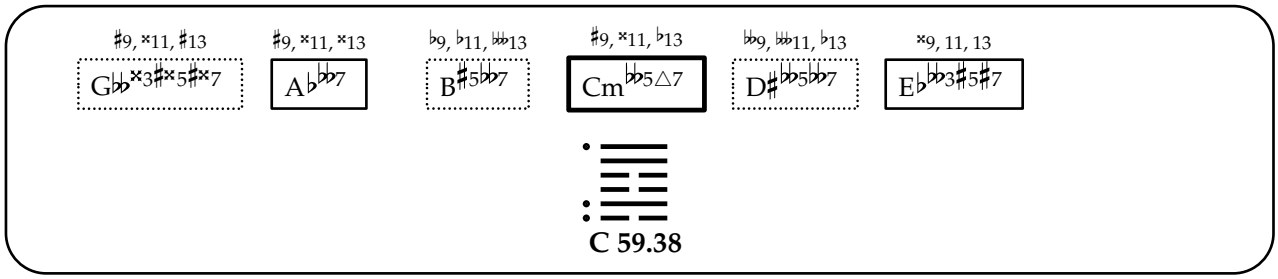
♯9, ×11, ♯13
G♭♭×3♯×5♯×7
♯9, ×11, ×13
A♭♭♭7
♭9, ♭11, ♭♭13
B♯5♭♭♭7
♯9, ×11, ♭13
Cm♭♭5△7
♭♭9, ♭♭♭11, ♭13
D♯♭♭5♭♭♭7
×9, 11, 13
E♭♭♭3♯5♯7
C 59.38

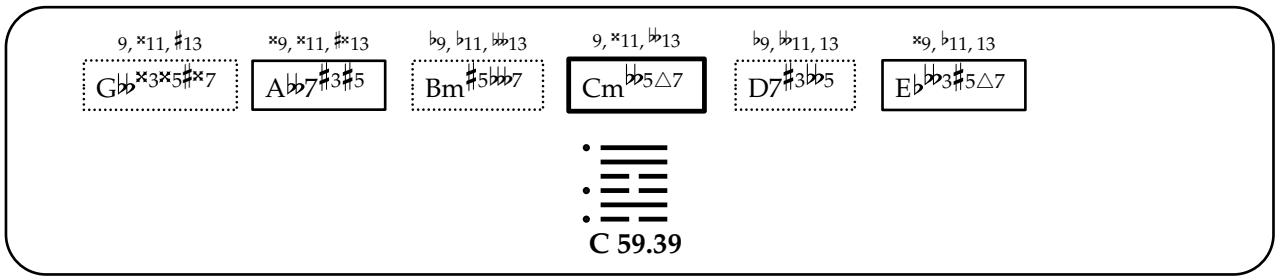
9, ×11, ♯13
G♭♭×3×5♯×7
×9, ×11, ♯×13
A♭♭7♯3♯5
♭9, ♭11, ♭♭13
Bm♯5♭♭♭7
9, ×11, ♭♭13
Cm♭♭5△7
♭9, ♭♭11, 13
D7♯3♭♭5
×9, ♭11, 13
E♭♭♭3♯5△7
C 59.39

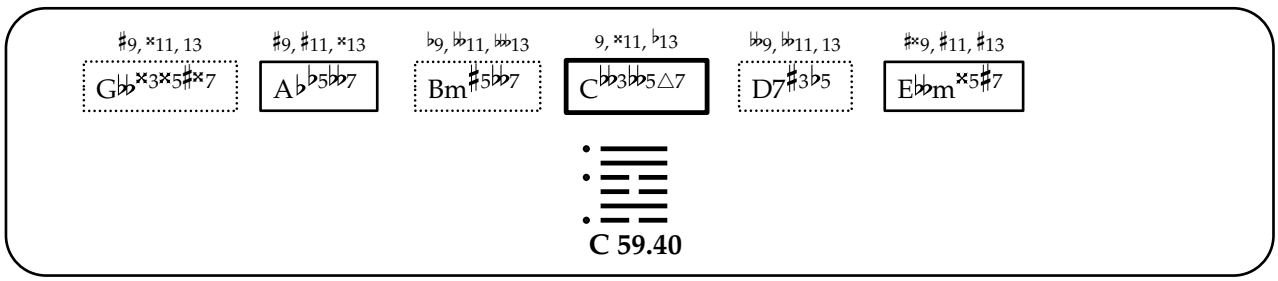
♯9, ×11, 13
G♭♭×3×5♯×7
♯9, ♯11, ×13
A♭♭5♭♭♭7
♭9, ♭♭11, ♭♭♭13
Bm♯5♭♭♭7
9, ×11, ♭13
C♭♭3♭♭5△7
♭♭9, ♭♭11, 13
D7♯3♭5
♯×9, ♯11, ♯13
E♭♭m×5♯7
C 59.40

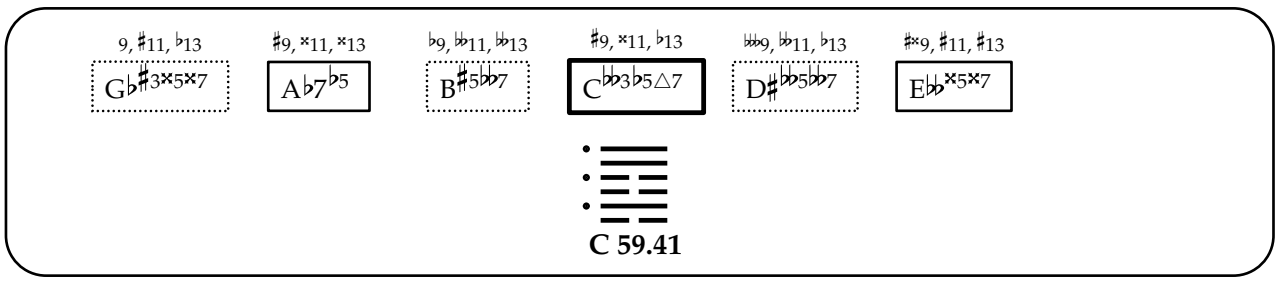
9, ♯11, ♭13
G♭♯3×5×7
♯9, ×11, ×13
A♭7♭5
♭9, ♭♭11, ♭♭13
B♯5♭♭♭7
♯9, ×11, ♭13
C♭♭3♭5△7
♭♭♭9, ♭♭11, ♭13
D♯♭♭5♭♭♭7
♯×9, ♯11, ♯13
E♭♭×5×7
C 59.41

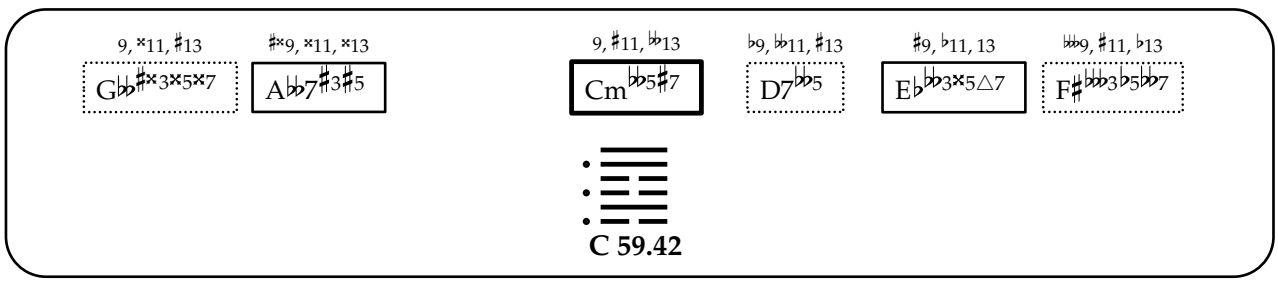
9, ×11, ♯13
G♭♭♯×3×5×7
♯×9, ×11, ×13
A♭♭7♯3♯5
9, ♯11, ♭♭13
Cm♭♭5♯7
♭9, ♭♭11, ♯13
D7♭♭5
♯9, ♭11, 13
E♭♭♭3×5△7
♭♭♭9, ♯11, ♭13
F♯♭♭♭3♭5♭♭♭7
C 59.42

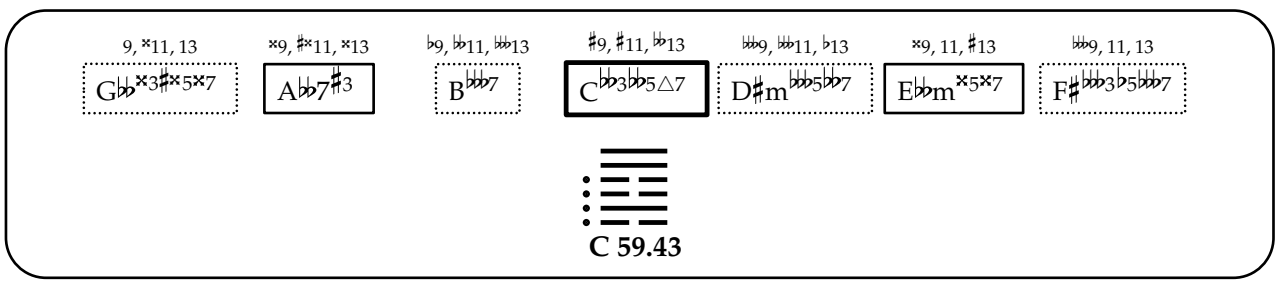
9, ×11, 13
G♭♭×3♯×5×7
×9, ♯×11, ×13
A♭♭7♯3
♭9, ♭♭11, ♭♭♭13
B♭♭♭7
♯9, ♯11, ♭♭13
C♭♭3♭♭5△7
♭♭♭9, ♭♭♭11, ♭13
D♯m♭♭♭5♭♭♭7
×9, 11, ♯13
E♭♭m×5×7
♭♭♭9, 11, 13
F♯♭♭♭3♭5♭♭♭7
C 59.43

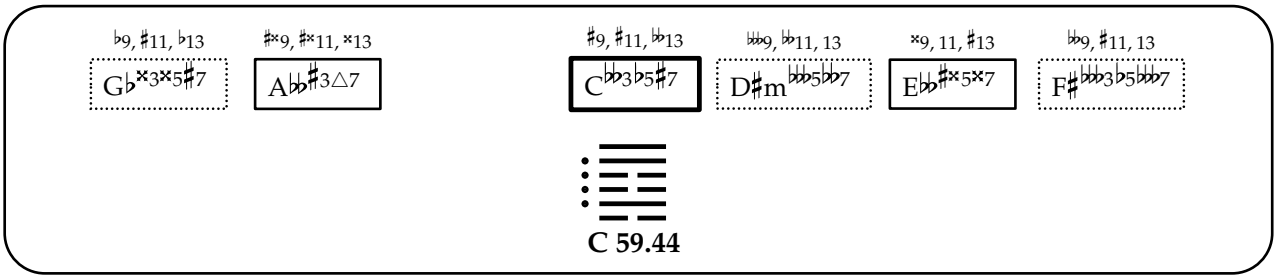
♭9, ♯11, ♭13
G♭×3×5♯7
♯×9, ♯×11, ×13
A♭♭♯3△7
♯9, ♯11, ♭♭13
C♭♭3♭5♯7
♭♭♭9, ♭♭11, 13
D♯m♭♭♭5♭♭7
×9, 11, ♯13
E♭♭♯×5×7
♭♭9, ♯11, 13
F♯♭♭♭3♭5♭♭♭7
C 59.44

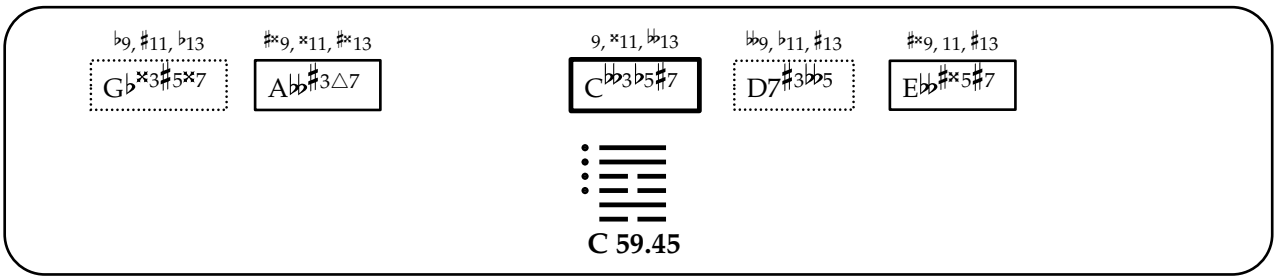
♭9, ♯11, ♭13
G♭×3♯5×7
♯×9, ×11, ♯×13
A♭♭♯3△7
9, ×11, ♭♭13
C♭♭3♭5♯7
♭♭9, ♭11, ♯13
D7♯3♭♭5
♯×9, 11, ♯13
E♭♭♯×5♯7
C 59.45

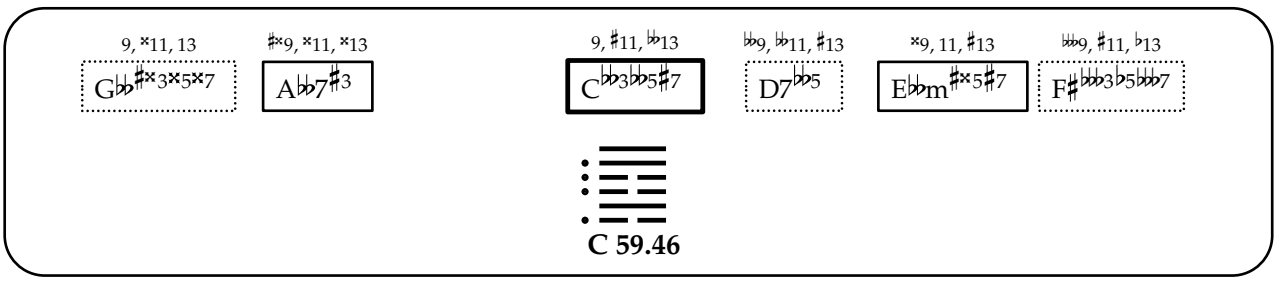
9, ×11, 13
G♭♭♯×3×5×7
♯×9, ×11, ×13
A♭♭7♯3
9, ♯11, ♭♭13
C♭♭3♭♭5♯7
♭♭9, ♭♭11, ♯13
D7♭♭5
×9, 11, ♯13
E♭♭m♯×5♯7
♭♭♭9, ♯11, ♭13
F♯♭♭♭3♭5♭♭♭7
C 59.46

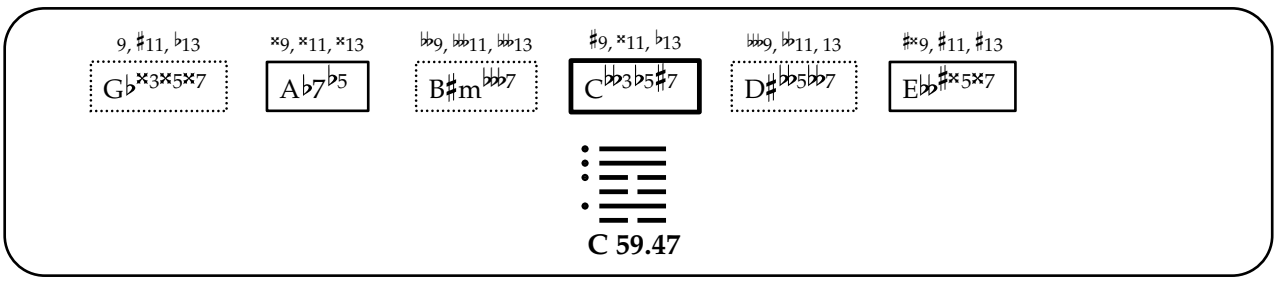
9, ♯11, ♭13
G♭×3×5×7
×9, ×11, ×13
A♭7♭5
♭♭9, ♭♭♭11, ♭♭♭13
B♯m♭♭♭7
♯9, ×11, ♭13
C♭♭3♭5♯7
♭♭♭9, ♭♭11, 13
D♯♭♭5♭♭7
♯×9, ♯11, ♯13
E♭♭♯×5×7
C 59.47

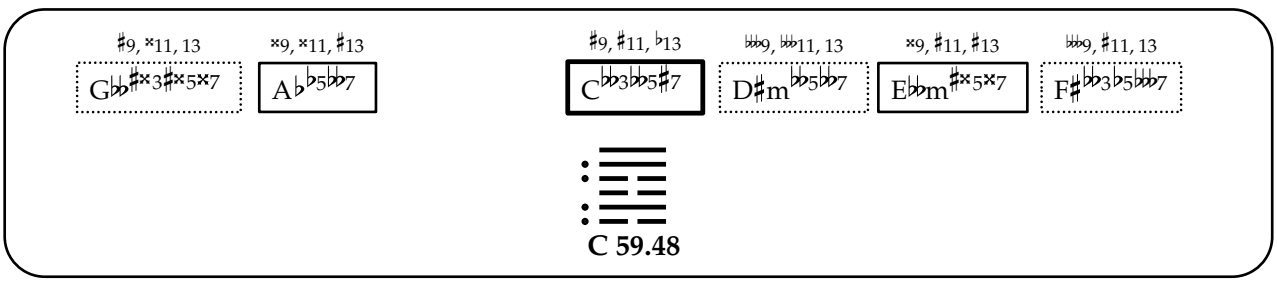
♯9, ×11, 13
G♭♭♯×3♯×5×7
×9, ×11, ♯13
A♭♭5♭♭7
♯9, ♯11, ♭13
C♭♭3♭♭5♯7
♭♭♭9, ♭♭♭11, 13
D♯m♭♭♭5♭♭7
×9, ♯11, ♯13
E♭♭m♯×5×7
♭♭♭9, ♯11, 13
F♯♭♭♭3♭5♭♭♭7
C 59.48

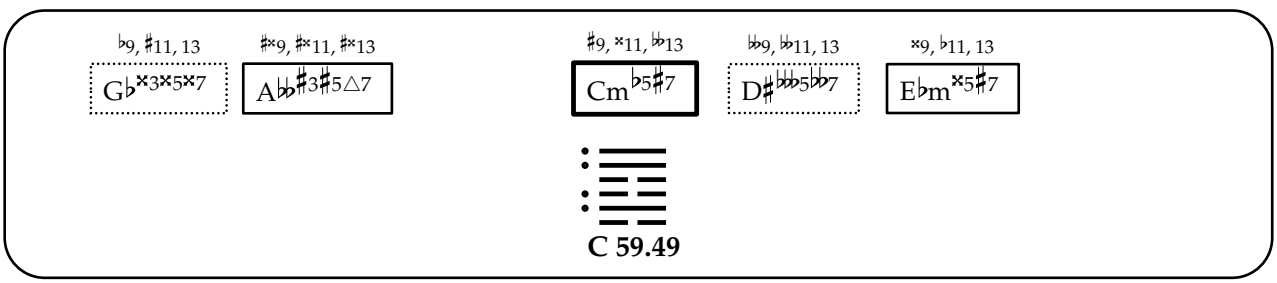
♭9, ♯11, 13
G♭×3×5×7
♯×9, ♯×11, ♯×13
A♭♭♯3♯5△7
♯9, ×11, ♭♭13
Cm♭5♯7
♭♭9, ♭♭11, 13
D♯♭♭♭5♭♭7
×9, ♭11, 13
E♭m×5♯7
C 59.49

9, ×11, ♯13 ♯×9, ♯×11, ×13 ♯9, ♯11, 𝄫13 𝄫9, 𝄫11, 13 ♯9, ♭11, 13 𝄫9, ♯11, 13

G𝄫♯×3♯×5×7 A𝄫7♯3♯5 Cm𝄫5♯7 D♯m𝄫𝄫5𝄫7 E♭𝄫3×5♯7 F♯𝄫𝄫3♭5𝄫7

C 59.50

♭9, ♯11, ♭13 ×9, ♯×11, ♯×13 ♭9, 𝄫11, 𝄫13 ♯9, ×11, 𝄫13 𝄫9, 𝄫11, ♭13 ♯×9, 11, ♯13

G♭♯3×5×7 A𝄫♯3△7 B♯5𝄫𝄫7 C𝄫3♭5△7 D♯𝄫𝄫5𝄫7 E𝄫×5×7

C 59.51

♯9, ×11, 13 ×9, ♯11, ×13 9, ×11, ♭13 𝄫9, 𝄫11, ♯13 ♯×9, ♯11, ♯13

G𝄫♯×3×5♯×7 A♭♭5𝄫7 C𝄫3𝄫5♯7 D7♯3♭5 E𝄫♭m♯×5♯7

C 59.52

♯9, ×11, ♯13 ×9, ×11, ×13 ♯9, ×11, ♭13 𝄫9, 𝄫11, 13 ×9, 11, 13

G𝄫♯×3♯×5♯×7 A♭𝄫7 Cm𝄫5♯7 D♯𝄫5𝄫7 E♭𝄫3×5♯7

C 59.53

9, ×11, ♯13 ×9, ♯×11, ♯×13 ♭9, ♭11, 𝄫13 ♯9, ×11, 𝄫13 𝄫9, 𝄫11, ♭13 ×9, ♭11, 13

G𝄫×3♯×5♯×7 A𝄫7♯3♯5 B♯5𝄫𝄫7 Cm𝄫5△7 D♯𝄫𝄫5𝄫7 E♭𝄫3♯5♯7

C 59.54

9, ×11, 13 ×9, ×11, ♯×13 ♭9, 𝄫11, 𝄫13 9, ×11, 𝄫13 𝄫9, 𝄫11, 13 ♯×9, 11, ♯13

G𝄫×3×5♯×7 A𝄫7♯3 Bm♯5𝄫𝄫7 C𝄫3𝄫5△7 D7♯3𝄫5 E𝄫m×5♯7

C 59.55

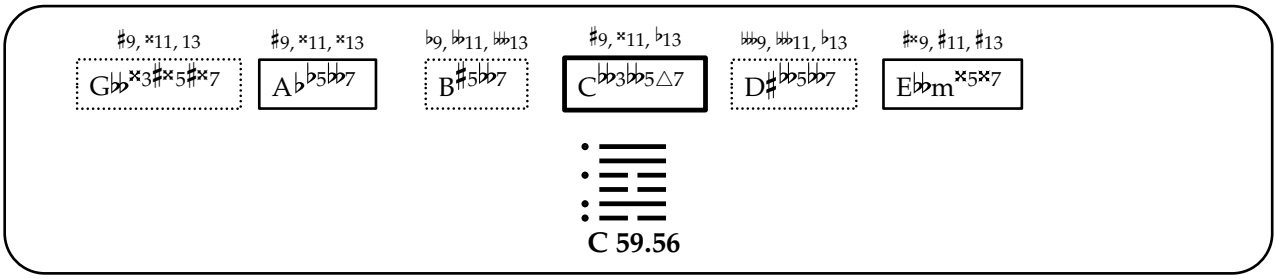
♯9, ×11, 13
G♭♭×3♯×5♯×7
♯9, ×11, ×13
A♭♭5♭♭7
♭9, ♭♭11, ♭♭13
B♯5♭♭7
♯9, ×11, ♭13
C♭♭3♭♭5△7
♭♭♭9, ♭♭11, ♭13
D♯♭♭5♭♭7
♯×9, ♯11, ♯13
E♭♭m×5×7
C 59.56

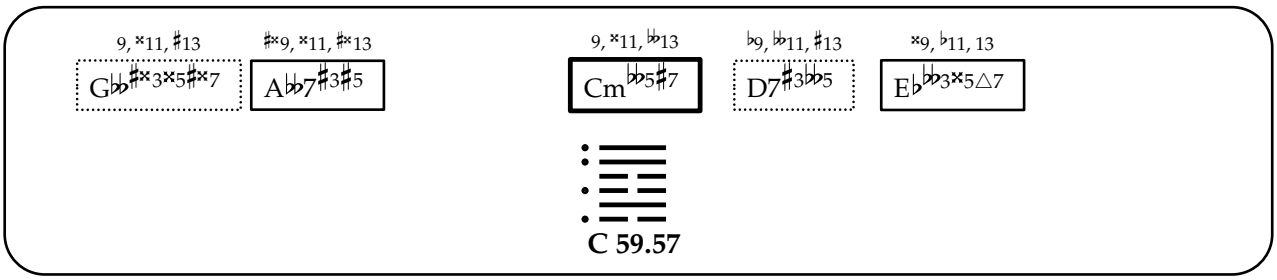
9, ×11, ♯13
G♭♭♯×3×5♯×7
♯×9, ×11, ♯×13
A♭♭7♯3♯5
9, ×11, ♭♭13
Cm♭♭5♯7
♭9, ♭♭11, ♯13
D7♯3♭♭5
×9, ♭11, 13
E♭♭♭3×5△7
C 59.57

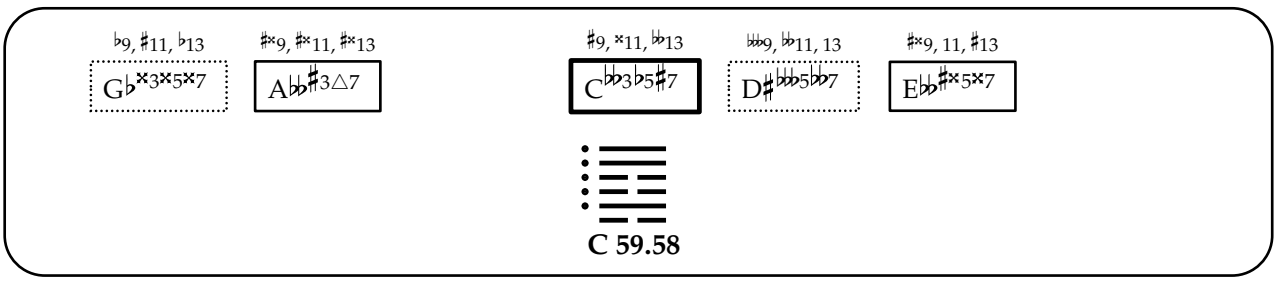
♭9, ♯11, ♭13
G♭×3×5×7
♯×9, ♯×11, ♯×13
A♭♭♯3△7
♯9, ×11, ♭♭13
C♭♭3♭5♯7
♭♭♭9, ♭♭11, 13
D♯♭♭♭5♭♭7
♯×9, 11, ♯13
E♭♭♯×5×7
C 59.58

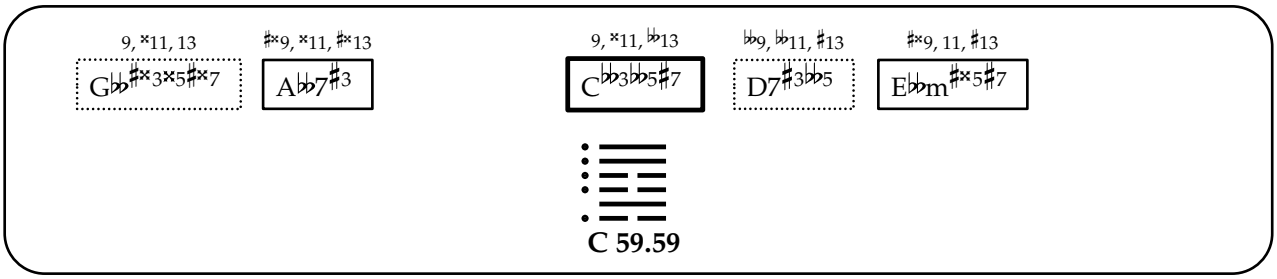
9, ×11, 13
G♭♭♯×3×5♯×7
♯×9, ×11, ♯×13
A♭♭7♯3
9, ×11, ♭♭13
C♭♭3♭♭5♯7
♭♭9, ♭♭11, ♯13
D7♯3♭♭5
♯×9, 11, ♯13
E♭♭m♯×5♯7
C 59.59

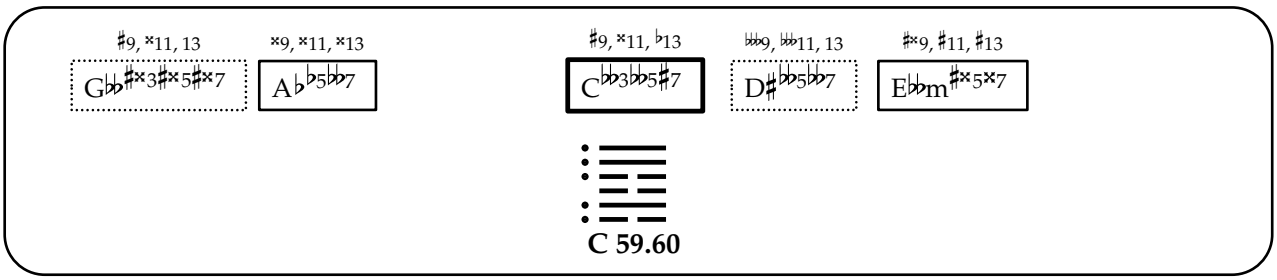
♯9, ×11, 13
G♭♭♯×3♯×5♯×7
×9, ×11, ×13
A♭♭5♭♭7
♯9, ×11, ♭13
C♭♭3♭♭5♯7
♭♭♭9, ♭♭11, 13
D♯♭♭5♭♭7
♯×9, ♯11, ♯13
E♭♭m♯×5×7
C 59.60

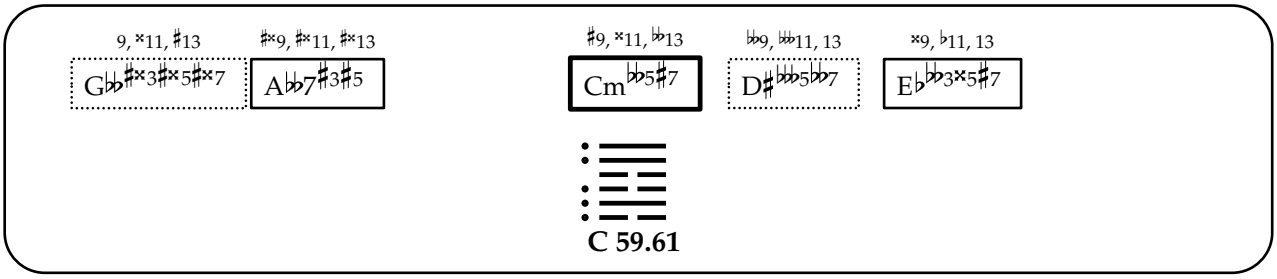
9, ×11, ♯13
G♭♭♯×3♯×5♯×7
♯×9, ♯×11, ♯×13
A♭♭7♯3♯5
♯9, ×11, ♭♭13
Cm♭♭5♯7
♭♭9, ♭♭11, 13
D♯♭♭♭5♭♭7
×9, ♭11, 13
E♭♭♭3×5♯7
C 59.61

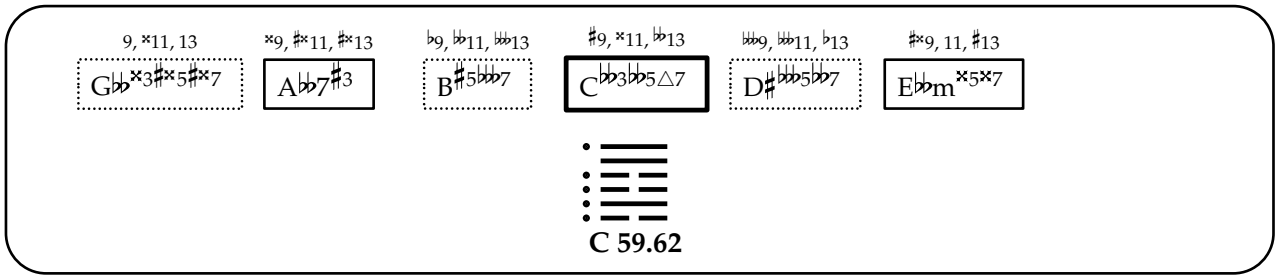
9, ×11, 13
G♭♭×3♯×5♯×7
×9, ♯×11, ♯×13
A♭♭7♯3
♭9, ♭♭11, ♭♭13
B♯5♭♭♭7
♯9, ×11, ♭♭13
C♭♭3♭♭5△7
♭♭♭9, ♭♭♭11, ♭13
D♯♭♭♭5♭♭7
♯×9, 11, ♯13
E♭♭m×5×7
C 59.62

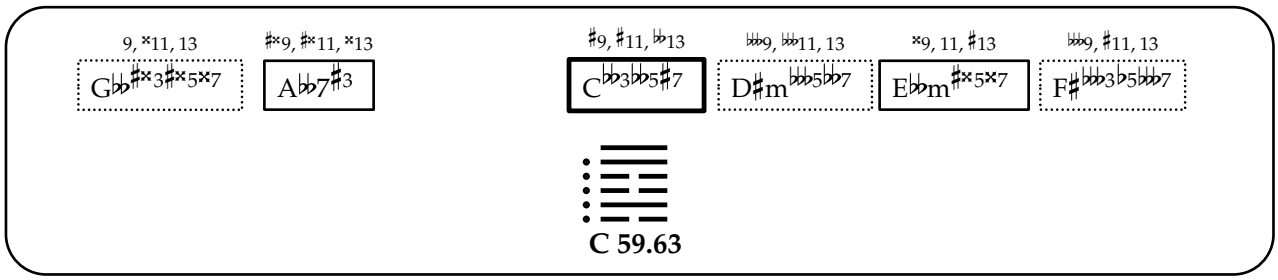
9, ×11, 13
G♭♭♯×3♯×5×7
♯×9, ♯×11, ×13
A♭♭7♯3
♯9, ♯11, ♭♭13
C♭♭3♭♭5♯7
♭♭♭9, ♭♭♭11, 13
D♯m♭♭♭5♭♭7
×9, 11, ♯13
E♭♭m♯×5×7
♭♭♭9, ♯11, 13
F♯♭♭♭3♭5♭♭♭7
C 59.63

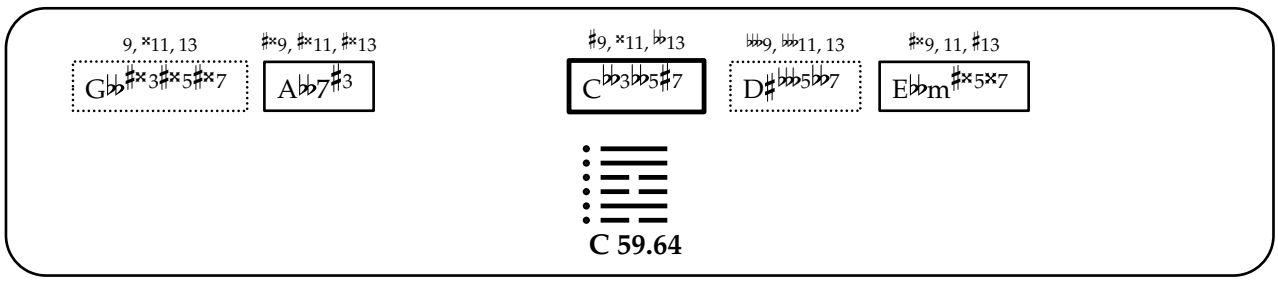
9, ×11, 13
G♭♭♯×3♯×5♯×7
♯×9, ♯×11, ♯×13
A♭♭7♯3
♯9, ×11, ♭♭13
C♭♭3♭♭5♯7
♭♭♭9, ♭♭♭11, 13
D♯♭♭♭5♭♭7
♯×9, 11, ♯13
E♭♭m♯×5×7
C 59.64

節

60. Jie

[Limitation, Restricting, Discipline]

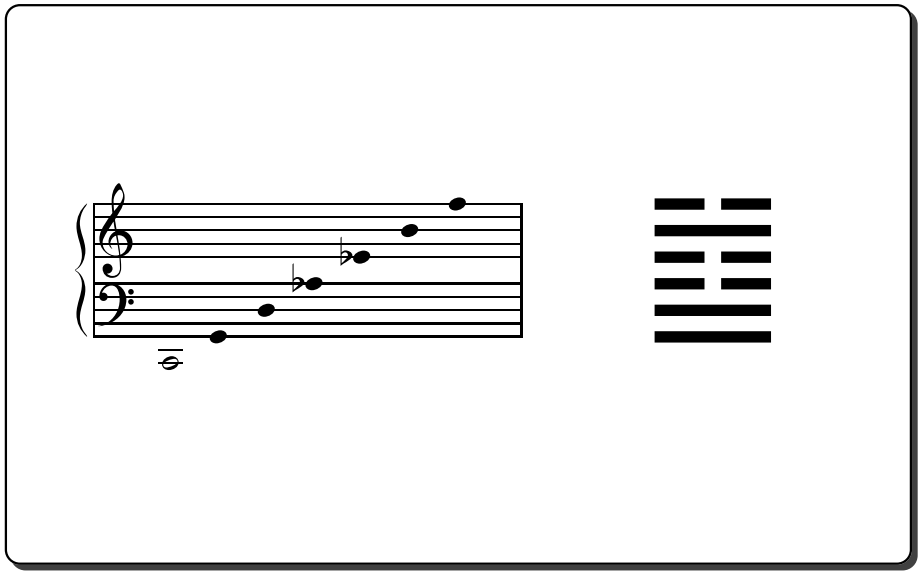

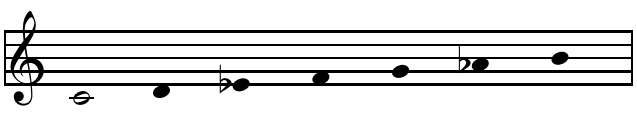

C 60.01

A♭ 1.03

E♭ 43.02

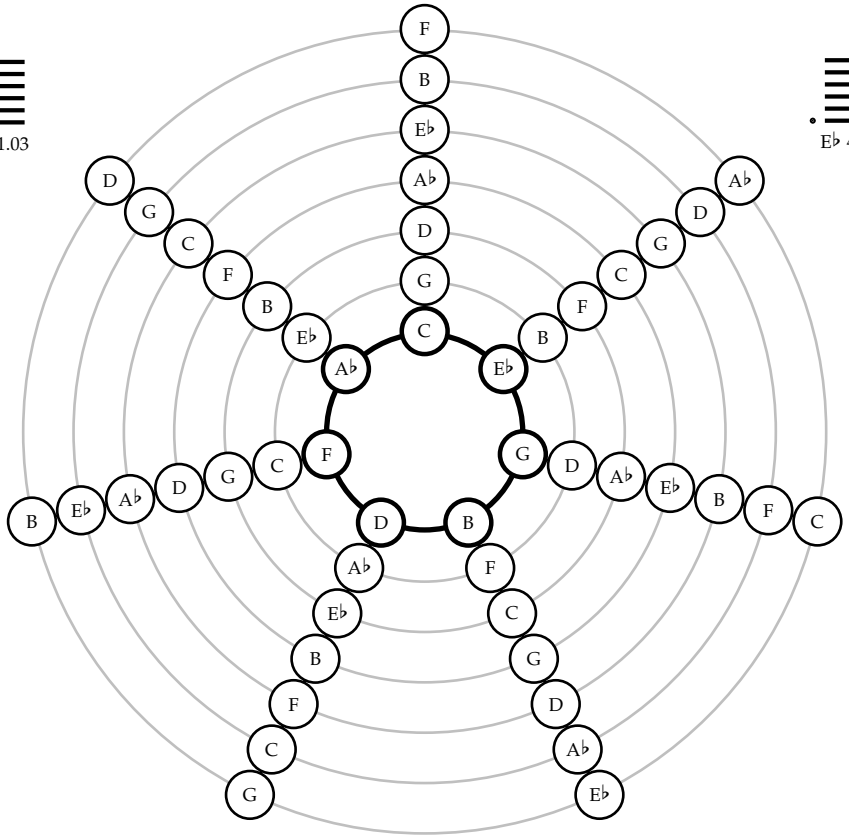

F 26.01

G 51.01

D 15.01

B 2.12

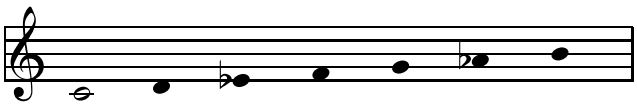

9, 11, ♭13
Cm△7
9, ♯11, 13
Fm7
♭9, 11, ♭13
G7
♭9, ♭11, ♭13
B○7
♭9, 11, 13
Dm7♭5
9, 11, 13
E♭♯5△7
♯9, ♯11, 13
A♭△7

⇑

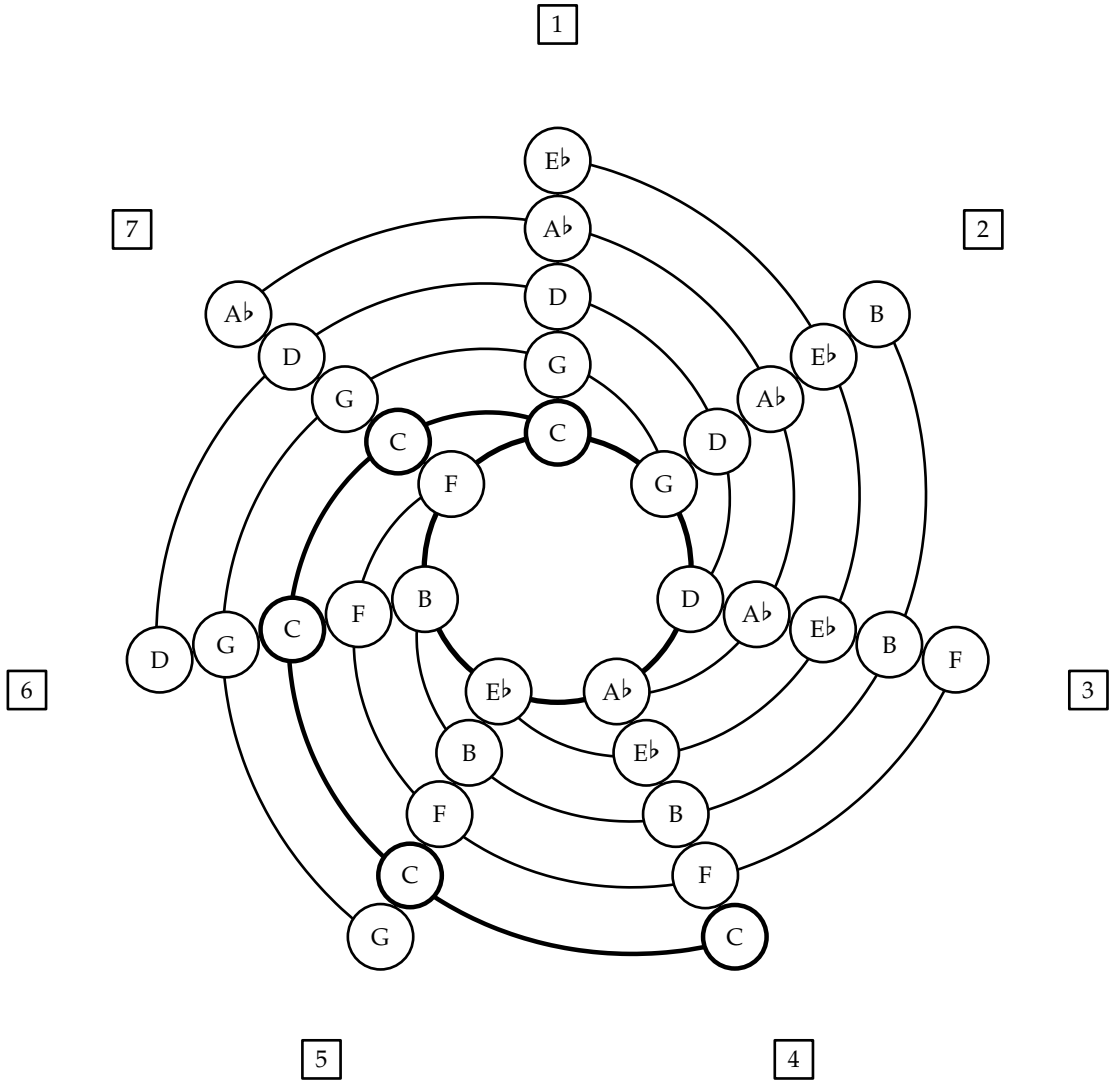
1
2
3
4
5
6
7
E♭
A♭
D
G
C
F
B
E♭
A♭
D
G
C
F
B
E♭
A♭
D
G
C
F
B
E♭
A♭
D
G
C
F
B
E♭
A♭
D
G
C

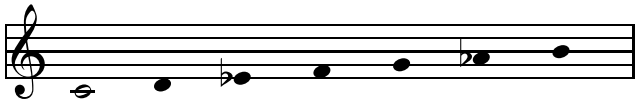

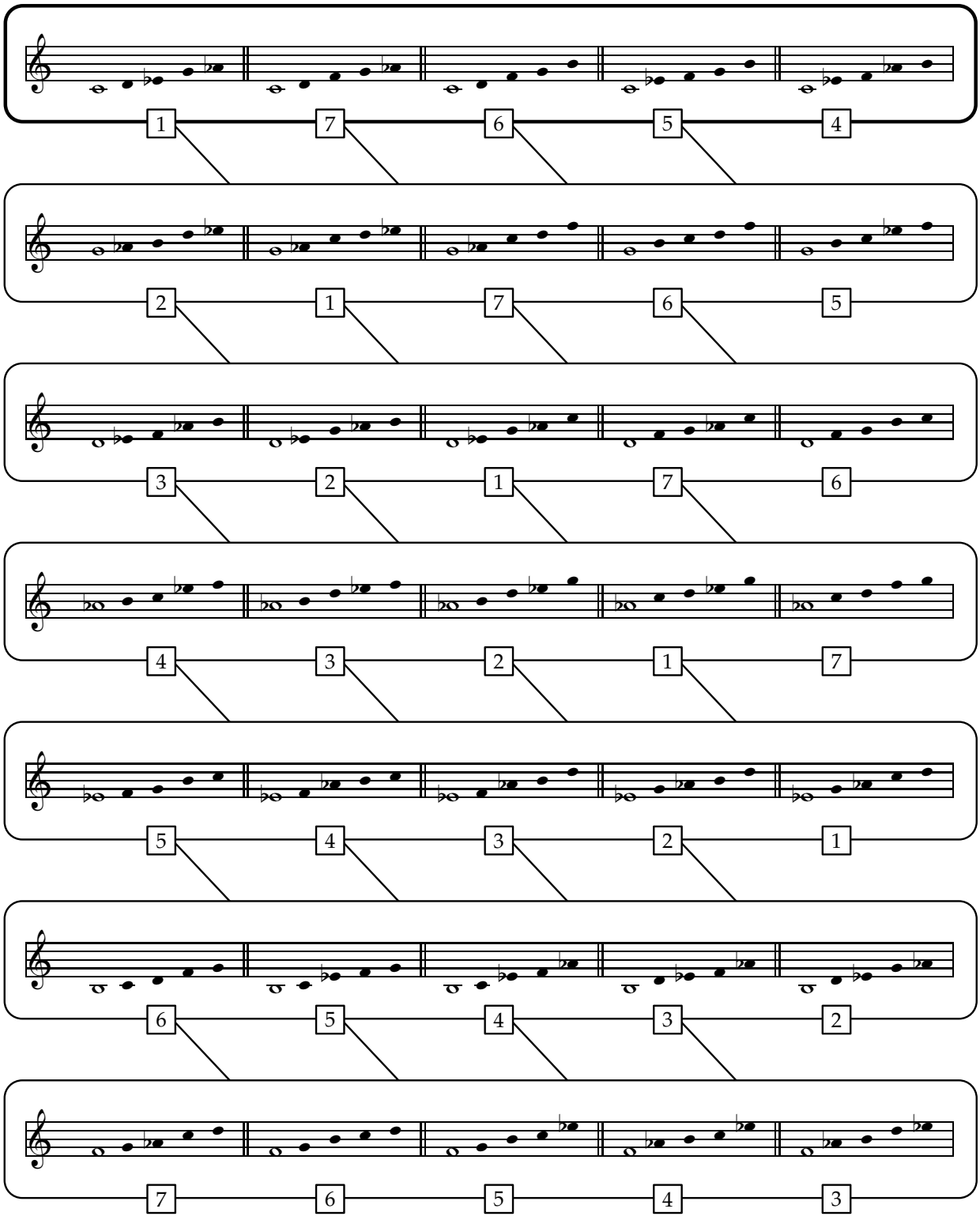
1 7 6 5 4
2 1 7 6 5
3 2 1 7 6
4 3 2 1 7
5 4 3 2 1
6 5 4 3 2
7 6 5 4 3

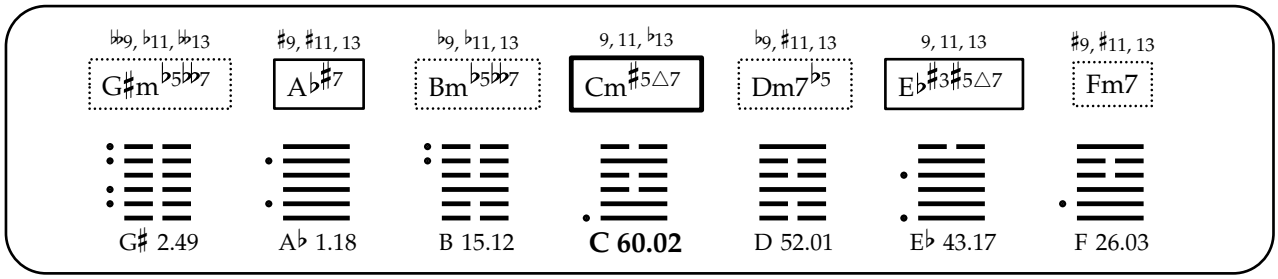
𝄫9, ♭11, 𝄫13
G♯m♭5𝄫♭7
♯9, ♯11, 13
A♭♯7
♭9, ♭11, 13
Bm♭5𝄫♭7
9, 11, ♭13
Cm♯5△7
♭9, ♯11, 13
Dm7♭5
9, 11, 13
E♭♯3♯5△7
♯9, ♯11, 13
Fm7
G♯ 2.49
A♭ 1.18
B 15.12
C 60.02
D 52.01
E♭ 43.17
F 26.03

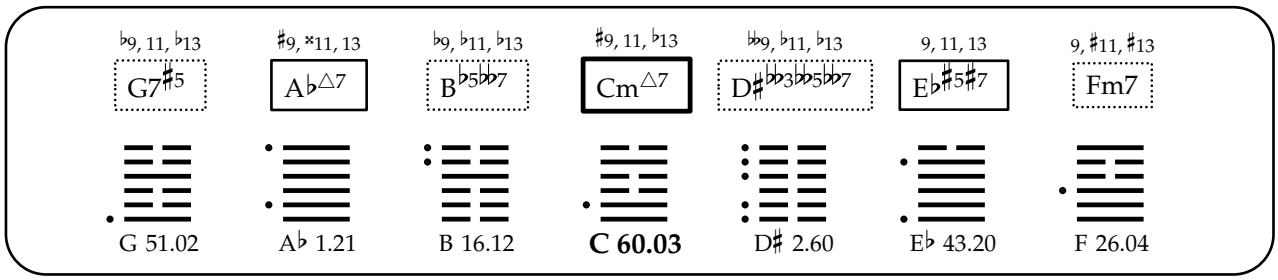
♭9, 11, ♭13
G7♯5
♯9, ×11, 13
A♭△7
♭9, ♭11, ♭13
B♭5𝄫♭7
♯9, 11, ♭13
Cm△7
𝄫9, ♭11, ♭13
D♯𝄫♭3𝄫♭5𝄫♭7
9, 11, 13
E♭♯5♯7
9, ♯11, ♯13
Fm7
G 51.02
A♭ 1.21
B 16.12
C 60.03
D♯ 2.60
E♭ 43.20
F 26.04

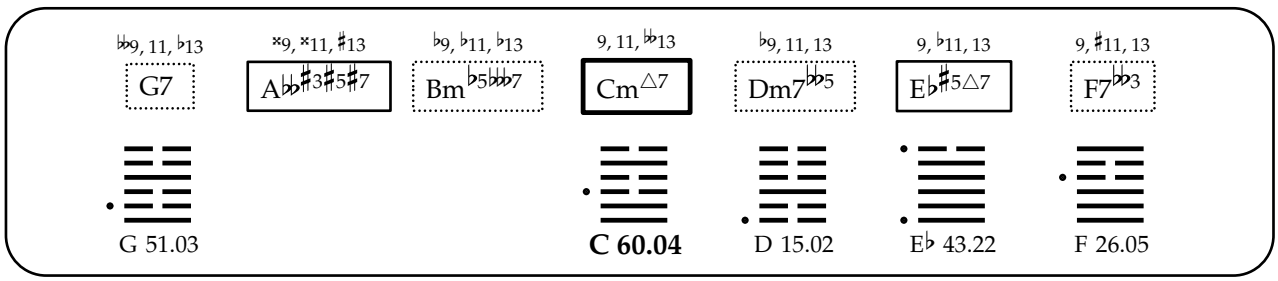
𝄫9, 11, ♭13
G7
×9, ×11, ♯13
A𝄫♭♯3♯5♯7
♭9, ♭11, ♭13
Bm♭5𝄫♭♭7
9, 11, 𝄫13
Cm△7
♭9, 11, 13
Dm7𝄫♭5
9, ♭11, 13
E♭♯5△7
9, ♯11, 13
F7𝄫♭3
G 51.03
C 60.04
D 15.02
E♭ 43.22
F 26.05

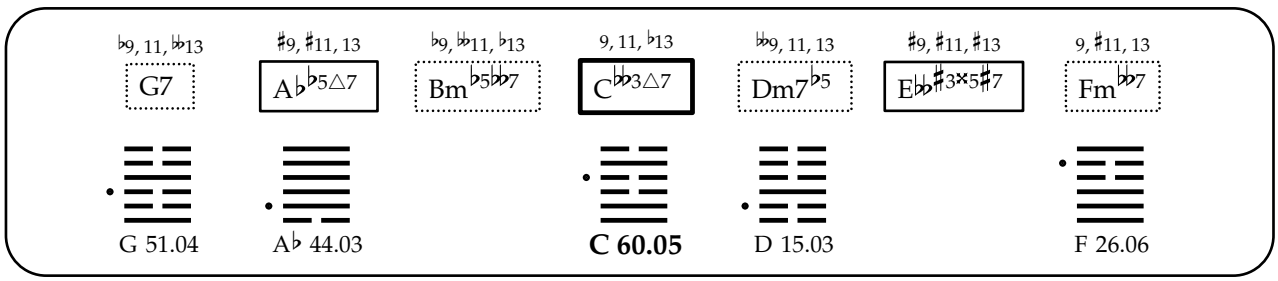
♭9, 11, 𝄫13
G7
♯9, ♯11, 13
A♭♭5△7
♭9, 𝄫11, ♭13
Bm♭5𝄫♭7
9, 11, ♭13
C𝄫♭3△7
𝄫9, 11, 13
Dm7♭5
♯9, ♯11, ♯13
E𝄫♭♯3×5♯7
9, ♯11, 13
Fm𝄫♭7
G 51.04
A♭ 44.03
C 60.05
D 15.03
F 26.06

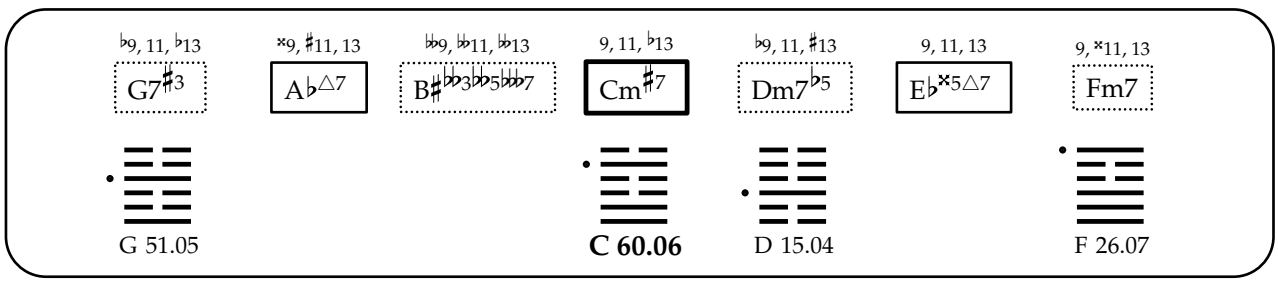
♭9, 11, ♭13
G7♯3
×9, ♯11, 13
A♭△7
𝄫9, 𝄫11, 𝄫13
B♯𝄫♭3𝄫♭5𝄫♭♭7
9, 11, ♭13
Cm♯7
♭9, 11, ♯13
Dm7♭5
9, 11, 13
E♭×5△7
9, ×11, 13
Fm7
G 51.05
C 60.06
D 15.04
F 26.07

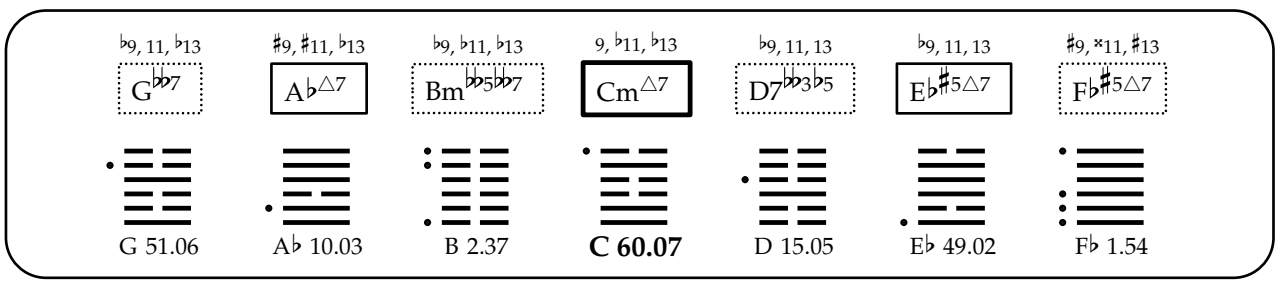
♭9, 11, ♭13
G𝄫♭7
♯9, ♯11, ♭13
A♭△7
♭9, ♭11, ♭13
Bm𝄫♭5𝄫♭7
9, ♭11, ♭13
Cm△7
♭9, 11, 13
D7𝄫♭3♭5
♭9, 11, 13
E♭♯5△7
♯9, ×11, ♯13
F♭♯5△7
G 51.06
A♭ 10.03
B 2.37
C 60.07
D 15.05
E♭ 49.02
F♭ 1.54

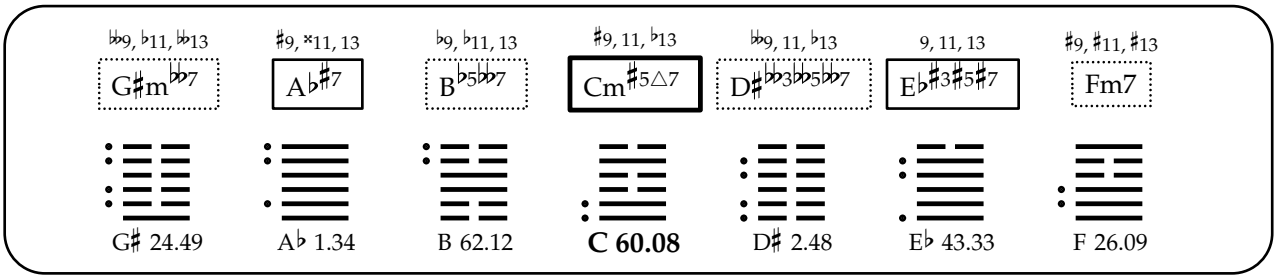
♭♭9, ♭11, ♭♭13
G♯m♭♭7
♯9, ×11, 13
A♭♯7
♭9, ♭11, 13
B♭5♭♭7
♯9, 11, ♭13
Cm♯5△7
♭♭9, 11, ♭13
D♯♭♭3♭♭5♭♭7
9, 11, 13
E♭♯3♯5♯7
♯9, ♯11, ♯13
Fm7
G♯ 24.49
A♭ 1.34
B 62.12
C 60.08
D♯ 2.48
E♭ 43.33
F 26.09

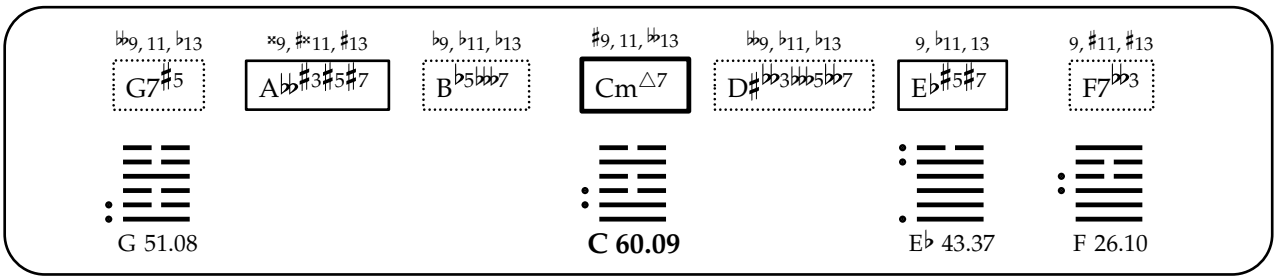
♭♭9, 11, ♭13
G7♯5
×9, ♯×11, ♯13
A♭♭♯3♯5♯7
♭9, ♭11, ♭13
B♭5♭♭♭7
♯9, 11, ♭♭13
Cm△7
♭♭9, ♭11, ♭13
D♯♭♭3♭♭♭5♭♭7
9, ♭11, 13
E♭♯5♯7
9, ♯11, ♯13
F7♭♭3
G 51.08
C 60.09
E♭ 43.37
F 26.10

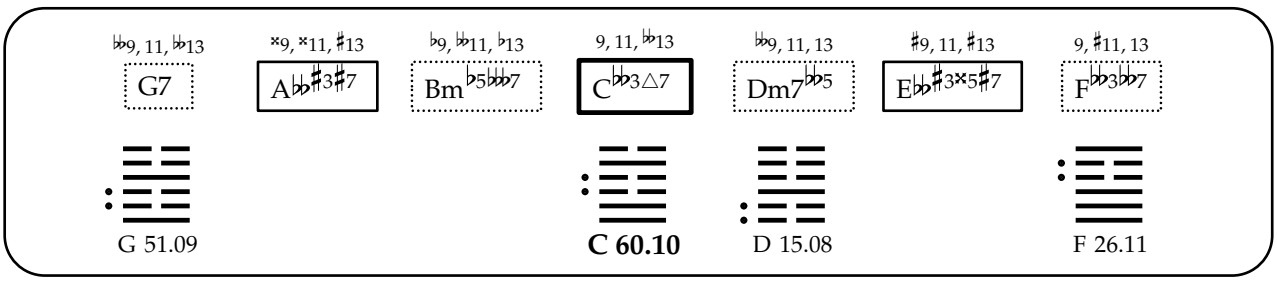
♭♭9, 11, ♭♭13
G7
×9, ×11, ♯13
A♭♭♯3♯7
♭9, ♭♭11, ♭13
Bm♭5♭♭♭7
9, 11, ♭♭13
C♭♭3△7
♭♭9, 11, 13
Dm7♭♭5
♯9, 11, ♯13
E♭♭♯3×5♯7
9, ♯11, 13
F♭♭3♭♭7
G 51.09
C 60.10
D 15.08
F 26.11

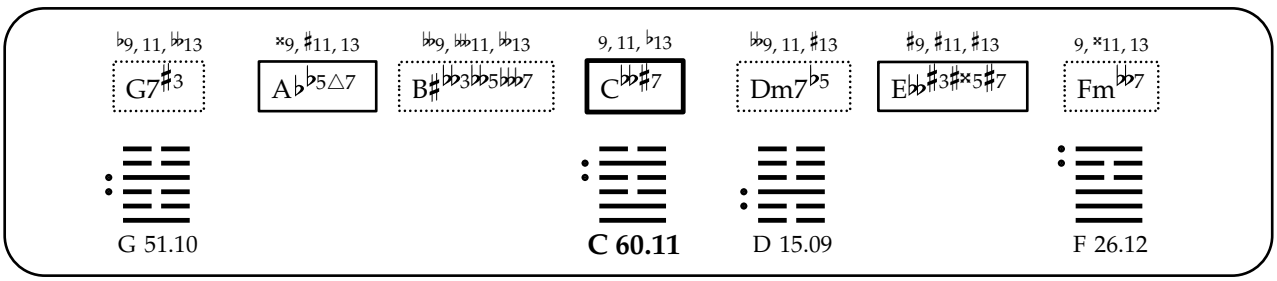
♭9, 11, ♭♭13
G7♯3
×9, ♯11, 13
A♭♭5△7
♭♭9, ♭♭11, ♭♭13
B♯♭♭3♭♭5♭♭♭7
9, 11, ♭13
C♭♭♯7
♭♭9, 11, ♯13
Dm7♭5
♯9, ♯11, ♯13
E♭♭♯3♯×5♯7
9, ×11, 13
Fm♭♭7
G 51.10
C 60.11
D 15.09
F 26.12

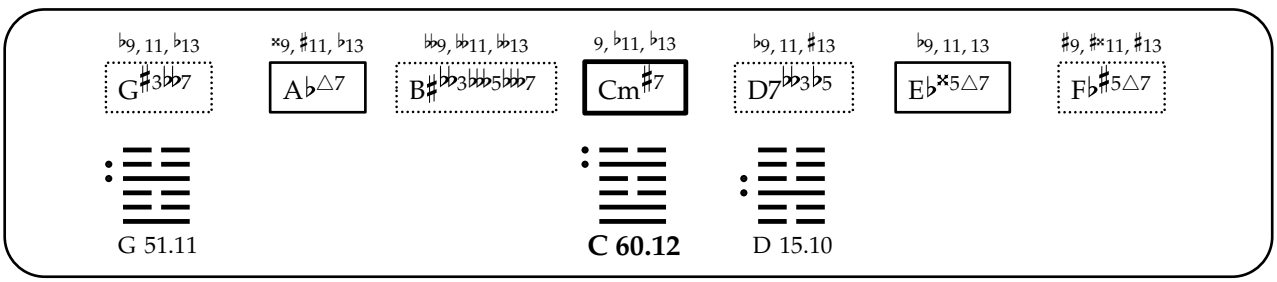
♭9, 11, ♭13
G♯3♭♭7
×9, ♯11, ♭13
A♭△7
♭♭9, ♭♭11, ♭♭13
B♯♭♭3♭♭5♭♭♭7
9, ♭11, ♭13
Cm♯7
♭9, 11, ♯13
D7♭♭3♭5
♭9, 11, 13
E♭×5△7
♯9, ♯×11, ♯13
F♭♯5△7
G 51.11
C 60.12
D 15.10

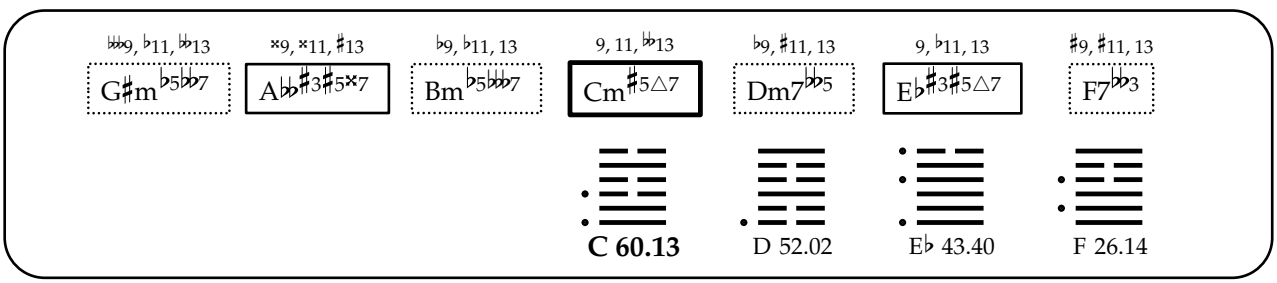
♭♭♭9, ♭11, ♭♭13
G♯m♭5♭♭7
×9, ×11, ♯13
A♭♭♯3♯5×7
♭9, ♭11, 13
Bm♭5♭♭♭7
9, 11, ♭♭13
Cm♯5△7
♭9, ♯11, 13
Dm7♭♭5
9, ♭11, 13
E♭♯3♯5△7
♯9, ♯11, 13
F7♭♭3
C 60.13
D 52.02
E♭ 43.40
F 26.14

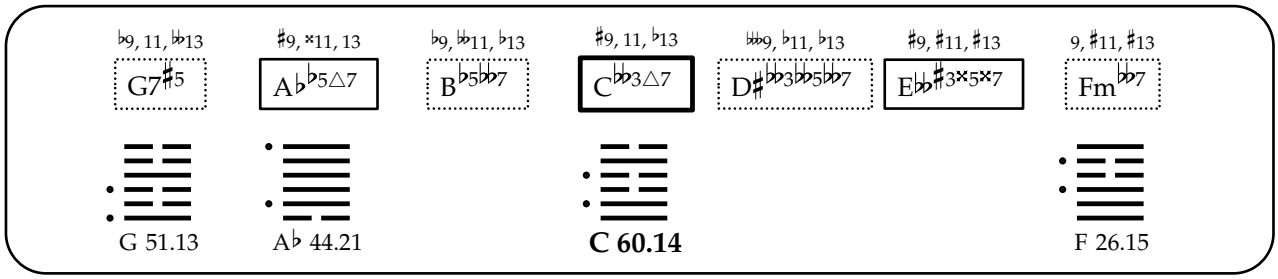
♭9, 11, 𝄫13
G7♯5
♯9, ×11, 13
A♭♭5△7
♭9, 𝄫11, ♭13
B♭5𝄫7
♯9, 11, ♭13
C𝄫3△7
𝄪9, ♭11, ♭13
D♯𝄫3𝄫5𝄫7
♯9, ♯11, ♯13
E𝄫♯3×5×7
9, ♯11, ♯13
Fm𝄫7
G 51.13
A♭ 44.21
C 60.14
F 26.15

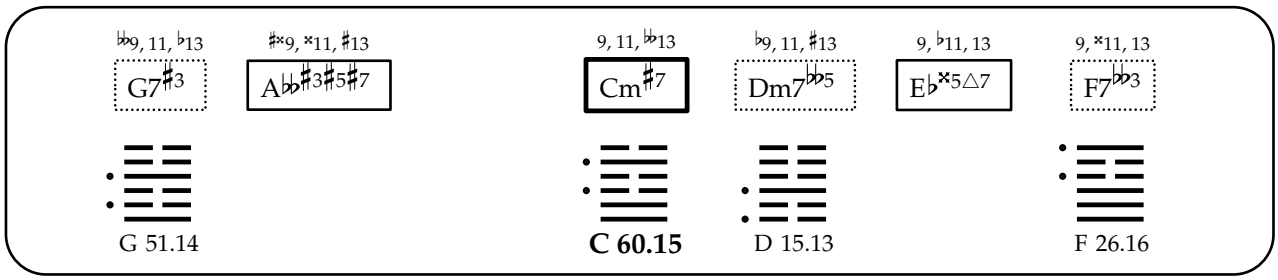
𝄫9, 11, ♭13
G7♯3
♯×9, ×11, ♯13
A𝄫♯3♯5♯7
9, 11, 𝄫13
Cm♯7
♭9, 11, ♯13
Dm7𝄫5
9, ♭11, 13
E♭×5△7
9, ×11, 13
F7𝄫3
G 51.14
C 60.15
D 15.13
F 26.16

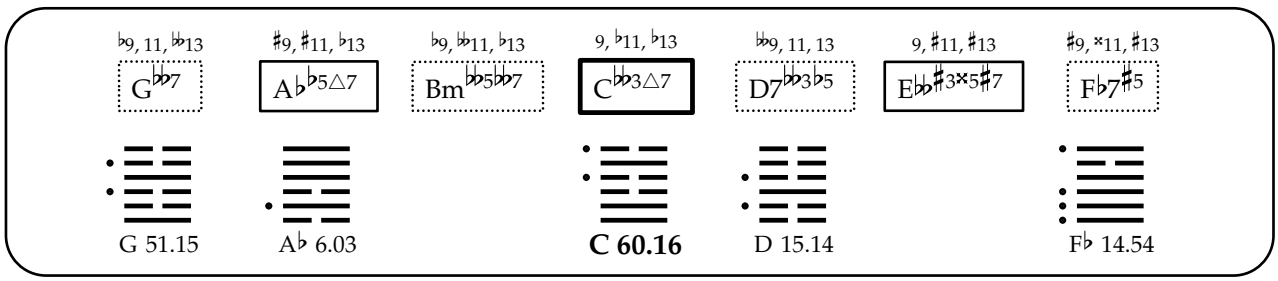
♭9, 11, 𝄫13
G𝄫7
♯9, ♯11, ♭13
A♭♭5△7
♭9, 𝄫11, ♭13
Bm𝄫5𝄫7
9, ♭11, ♭13
C𝄫3△7
𝄪9, 11, 13
D7𝄫3♭5
9, ♯11, ♯13
E𝄫♯3×5♯7
♯9, ×11, ♯13
F♭7♯5
G 51.15
A♭ 6.03
C 60.16
D 15.14
F♭ 14.54

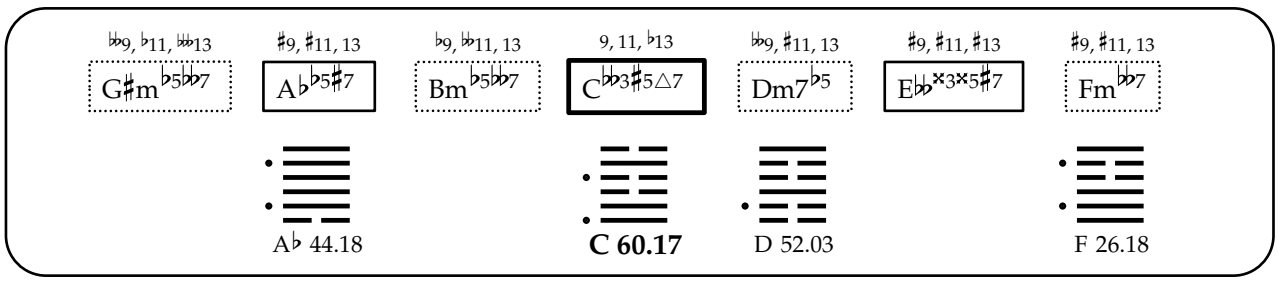
𝄫9, ♭11, 𝄫13
G♯m♭5𝄫7
♯9, ♯11, 13
A♭♭5♯7
♭9, 𝄫11, 13
Bm♭5𝄫7
9, 11, ♭13
C𝄫3♯5△7
𝄪9, ♯11, 13
Dm7♭5
♯9, ♯11, ♯13
E𝄫×3×5♯7
♯9, ♯11, 13
Fm𝄫7
A♭ 44.18
C 60.17
D 52.03
F 26.18

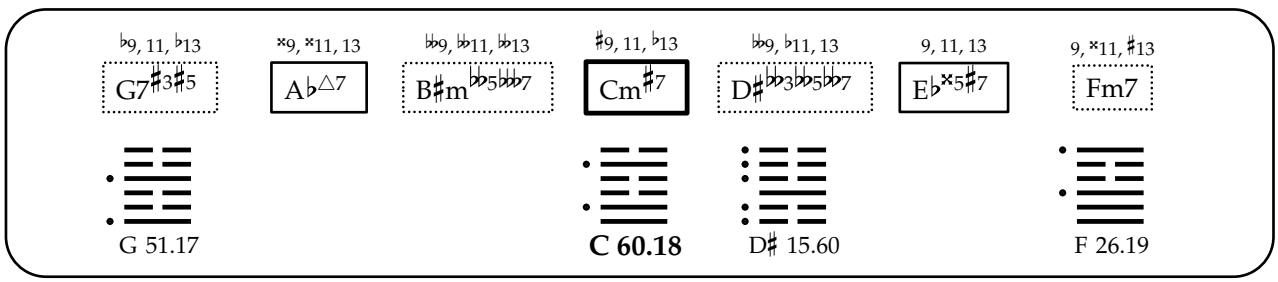
♭9, 11, ♭13
G7♯3♯5
×9, ×11, 13
A♭△7
𝄫9, 𝄫11, 𝄫13
B♯m𝄫5𝄫𝄫7
♯9, 11, ♭13
Cm♯7
𝄫9, ♭11, 13
D♯𝄫3𝄫5𝄫7
9, 11, 13
E♭×5♯7
9, ×11, ♯13
Fm7
G 51.17
C 60.18
D♯ 15.60
F 26.19

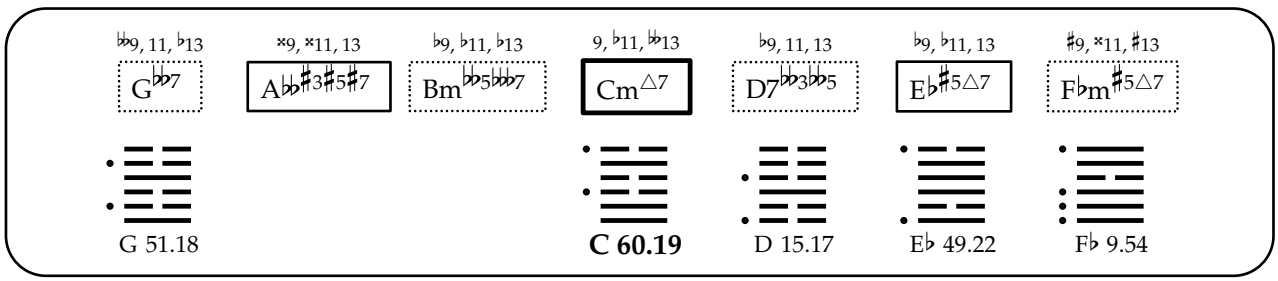
𝄫9, 11, ♭13
G𝄫7
×9, ×11, 13
A𝄫♯3♯5♯7
♭9, ♭11, ♭13
Bm𝄫5𝄫7
9, ♭11, 𝄫13
Cm△7
♭9, 11, 13
D7𝄫3𝄫5
♭9, ♭11, 13
E♭♯5△7
♯9, ×11, ♯13
F♭m♯5△7
G 51.18
C 60.19
D 15.17
E♭ 49.22
F♭ 9.54

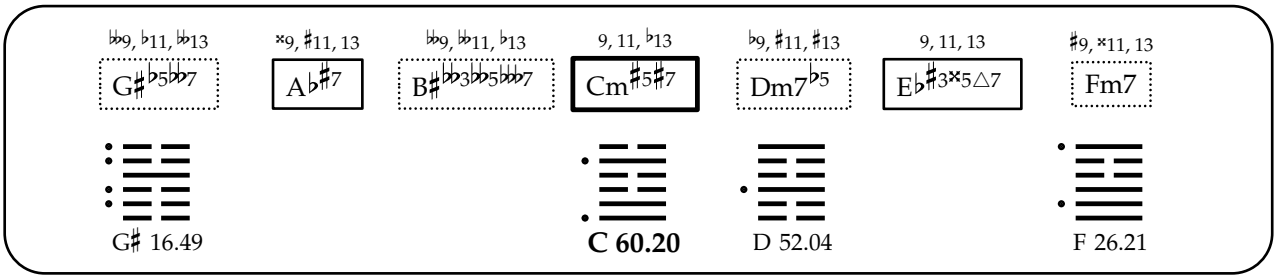
♭♭9, ♭11, ♭♭13
G♯♭5♭♭7
×9, ♯11, 13
A♭♯7
♭♭9, ♭♭11, ♭13
B♯♭♭3♭♭5♭♭♭7
9, 11, ♭13
Cm♯5♯7
♭9, ♯11, ♯13
Dm7♭5
9, 11, 13
E♭♯3×5△7
♯9, ×11, 13
Fm7
G♯ 16.49
C 60.20
D 52.04
F 26.21

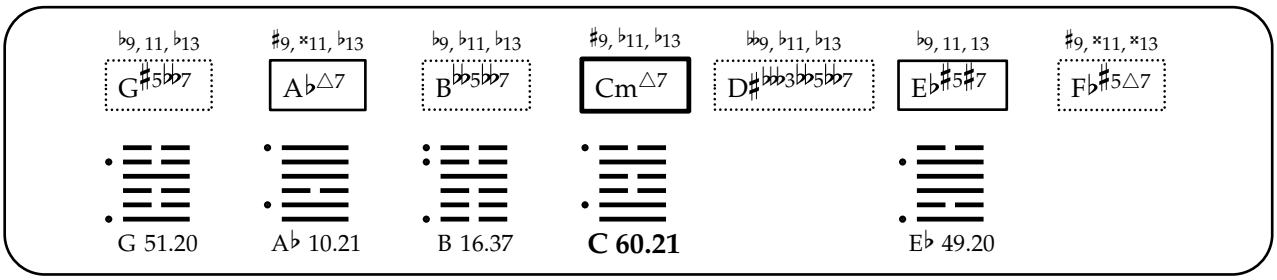
♭9, 11, ♭13
G♯5♭♭7
♯9, ×11, ♭13
A♭△7
♭9, ♭11, ♭13
B♭♭5♭♭7
♯9, ♭11, ♭13
Cm△7
♭♭9, ♭11, ♭13
D♯♭♭♭3♭♭5♭♭7
♭9, 11, 13
E♭♯5♯7
♯9, ×11, ×13
F♭♯5△7
G 51.20
A♭ 10.21
B 16.37
C 60.21
E♭ 49.20

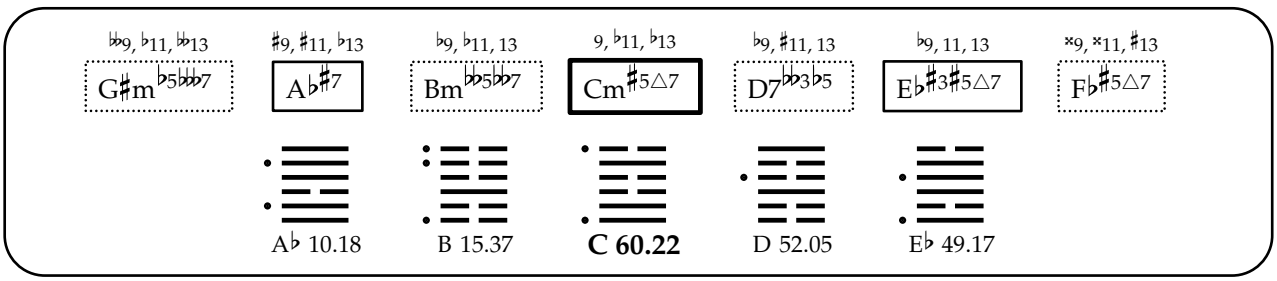
♭♭9, ♭11, ♭♭13
G♯m♭5♭♭♭7
♯9, ♯11, ♭13
A♭♯7
♭9, ♭11, 13
Bm♭♭5♭♭7
9, ♭11, ♭13
Cm♯5△7
♭9, ♯11, 13
D7♭♭3♭5
♭9, 11, 13
E♭♯3♯5△7
×9, ×11, ♯13
F♭♯5△7
A♭ 10.18
B 15.37
C 60.22
D 52.05
E♭ 49.17

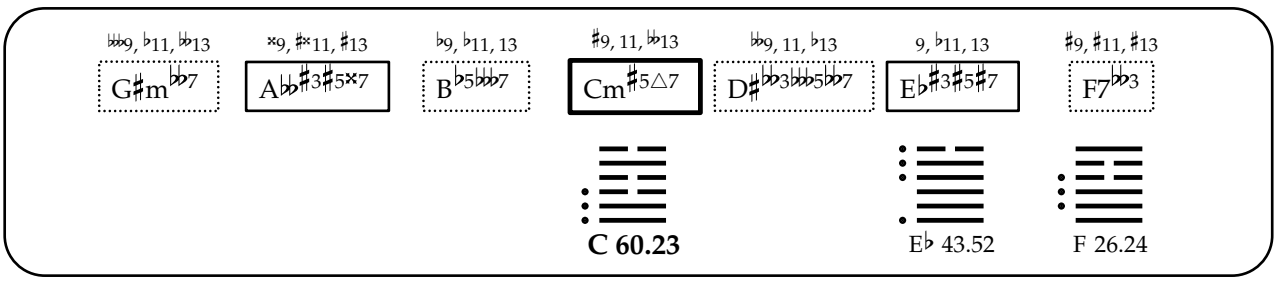
♭♭♭9, ♭11, ♭♭13
G♯m♭♭7
×9, ♯×11, ♯13
A♭♭♯3♯5×7
♭9, ♭11, 13
B♭5♭♭♭7
♯9, 11, ♭♭13
Cm♯5△7
♭♭9, 11, ♭13
D♯♭♭3♭♭♭5♭♭7
9, ♭11, 13
E♭♯3♯5♯7
♯9, ♯11, ♯13
F7♭♭3
C 60.23
E♭ 43.52
F 26.24

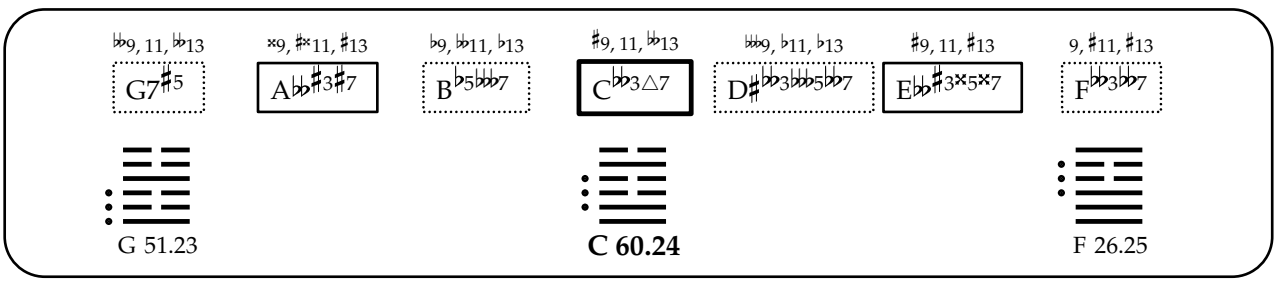
♭♭9, 11, ♭♭13
G7♯5
×9, ♯×11, ♯13
A♭♭♯3♯7
♭9, ♭♭11, ♭13
B♭5♭♭♭7
♯9, 11, ♭♭13
C♭♭3△7
♭♭♭9, ♭11, ♭13
D♯♭♭3♭♭♭5♭♭7
♯9, 11, ♯13
E♭♭♯3×5×7
9, ♯11, ♯13
F♭♭3♭♭7
G 51.23
C 60.24
F 26.25

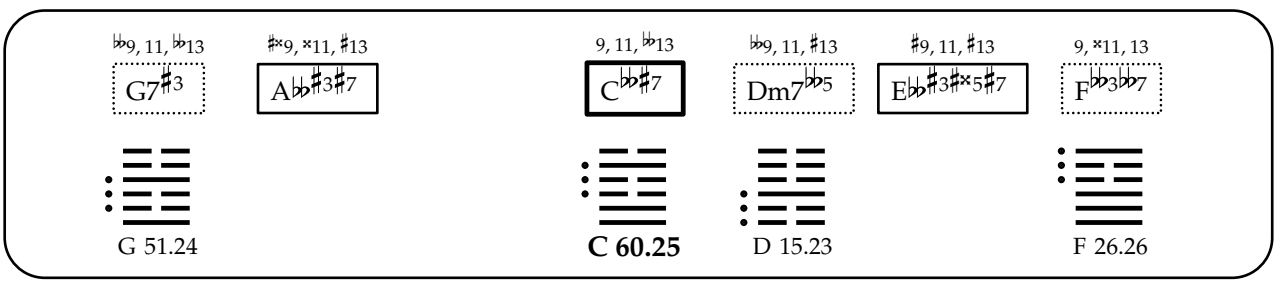
♭♭9, 11, ♭♭13
G7♯3
♯×9, ×11, ♯13
A♭♭♯3♯7
9, 11, ♭♭13
C♭♭♯7
♭♭9, 11, ♯13
Dm7♭♭5
♯9, 11, ♯13
E♭♭♯3♯×5♯7
9, ×11, 13
F♭♭3♭♭7
G 51.24
C 60.25
D 15.23
F 26.26

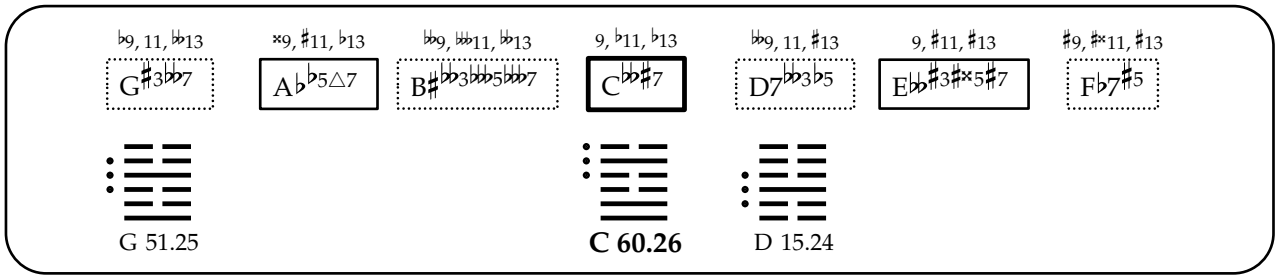
♭9, 11, 𝄫13
G♯3𝄫7
×9, ♯11, ♭13
A♭♭5△7
𝄫9, 𝄫11, 𝄫13
B♯𝄫3𝄫5𝄫7
9, ♭11, ♭13
C𝄫♯7
𝄫9, 11, ♯13
D7𝄫3♭5
9, ♯11, ♯13
E𝄫♯3♯×5♯7
♯9, ♯×11, ♯13
F♭7♯5
G 51.25
C 60.26
D 15.24

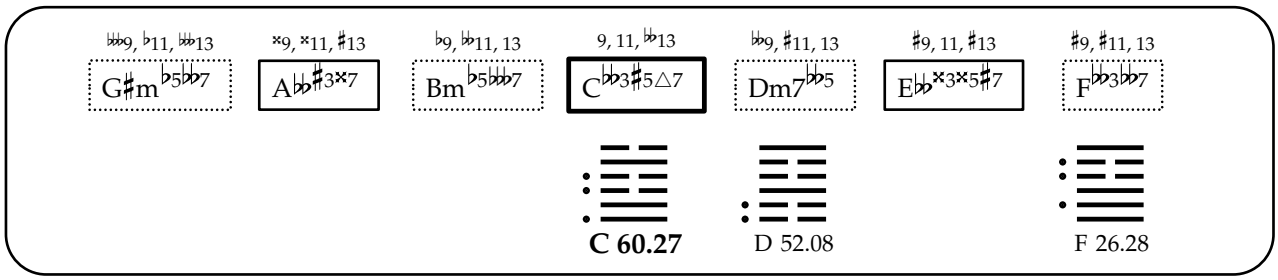
𝄫9, ♭11, 𝄫13
G♯m♭5𝄫7
×9, ×11, ♯13
A𝄫♯3×7
♭9, 𝄫11, 13
Bm♭5𝄫7
9, 11, 𝄫13
C𝄫3♯5△7
𝄫9, ♯11, 13
Dm7𝄫5
♯9, 11, ♯13
E𝄫×3×5♯7
♯9, ♯11, 13
F𝄫3𝄫7
C 60.27
D 52.08
F 26.28

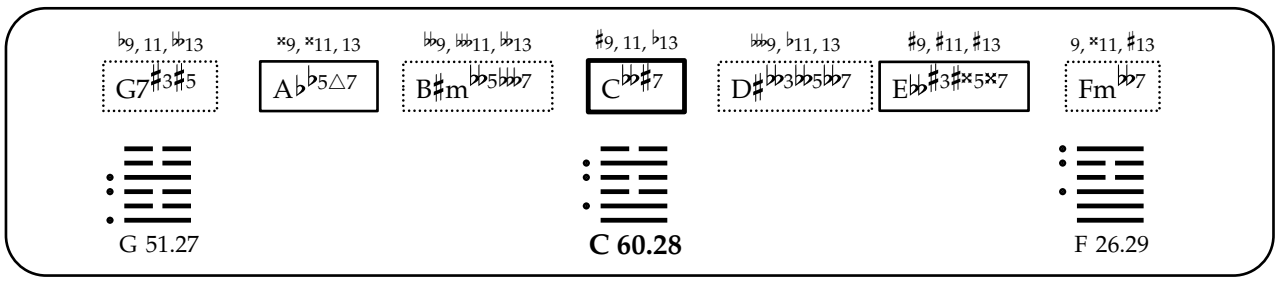
♭9, 11, 𝄫13
G7♯3♯5
×9, ×11, 13
A♭♭5△7
𝄫9, 𝄫11, 𝄫13
B♯m𝄫5𝄫7
♯9, 11, ♭13
C𝄫♯7
𝄫9, ♭11, 13
D♯𝄫3𝄫5𝄫7
♯9, ♯11, ♯13
E𝄫♯3♯×5×7
9, ×11, ♯13
Fm𝄫7
G 51.27
C 60.28
F 26.29

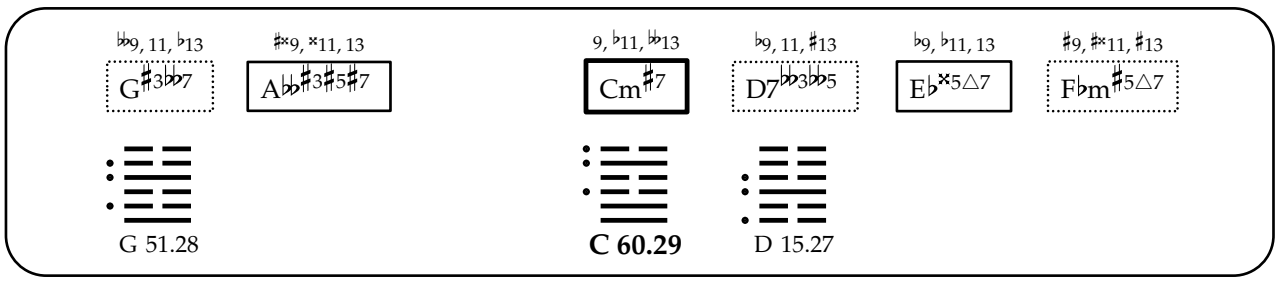
𝄫9, 11, ♭13
G♯3𝄫7
♯×9, ×11, 13
A𝄫♯3♯5♯7
9, ♭11, 𝄫13
Cm♯7
♭9, 11, ♯13
D7𝄫3𝄫5
♭9, ♭11, 13
E♭×5△7
♯9, ♯×11, ♯13
F♭m♯5△7
G 51.28
C 60.29
D 15.27

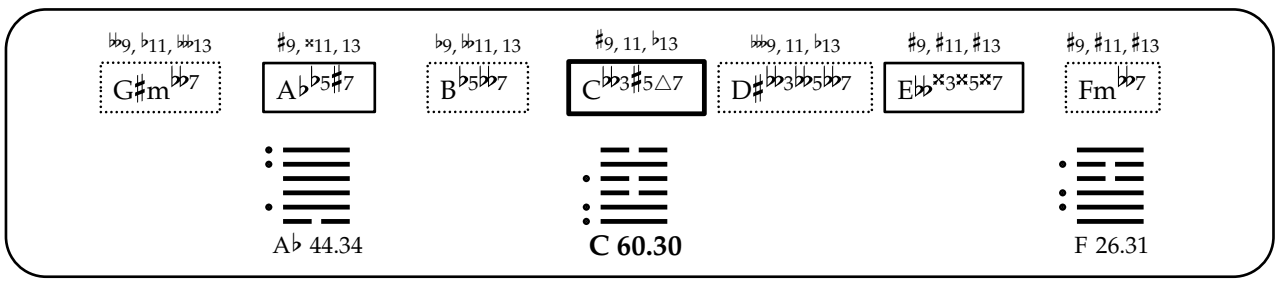
𝄫9, ♭11, 𝄫13
G♯m𝄫7
♯9, ×11, 13
A♭♭5♯7
♭9, 𝄫11, 13
B♭5𝄫7
♯9, 11, ♭13
C𝄫3♯5△7
𝄫9, 11, ♭13
D♯𝄫3𝄫5𝄫7
♯9, ♯11, ♯13
E𝄫×3×5×7
♯9, ♯11, ♯13
Fm𝄫7
A♭ 44.34
C 60.30
F 26.31

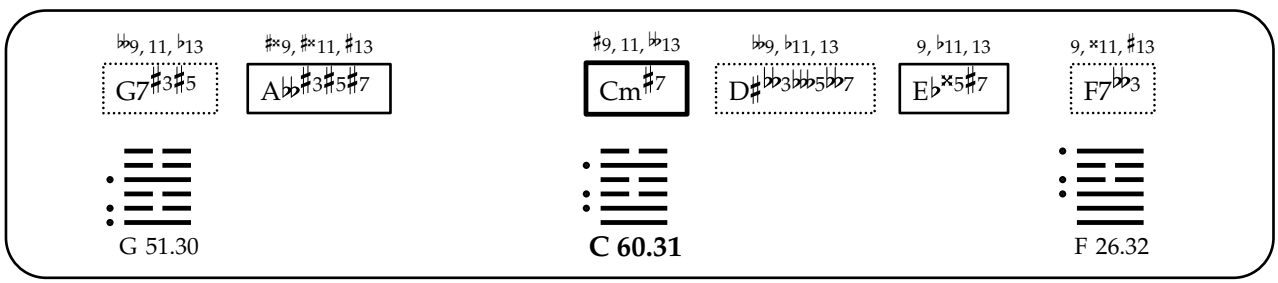
♭9, 11, 𝄫13
G7♯3♯5
♯×9, ♯×11, ♯13
A𝄫♯3♯5♯7
♯9, 11, 𝄫13
Cm♯7
𝄫9, ♭11, 13
D♯𝄫3𝄫5𝄫7
9, ♭11, 13
E♭×5♯7
9, ×11, ♯13
F7𝄫3
G 51.30
C 60.31
F 26.32

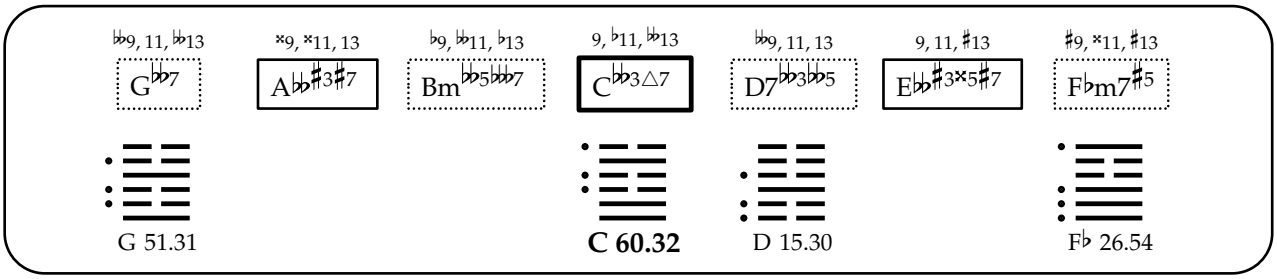
♭♭9, 11, ♭♭13
G♭♭7
×9, ×11, 13
A♭♭♯3♯7
♭9, ♭♭11, ♭13
Bm♭♭5♭♭♭7
9, ♭11, ♭♭13
C♭♭3△7
♭♭9, 11, 13
D7♭♭3♭♭5
9, 11, ♯13
E♭♭♯3×5♯7
♯9, ×11, ♯13
F♭m7♯5
G 51.31
C 60.32
D 15.30
F♭ 26.54

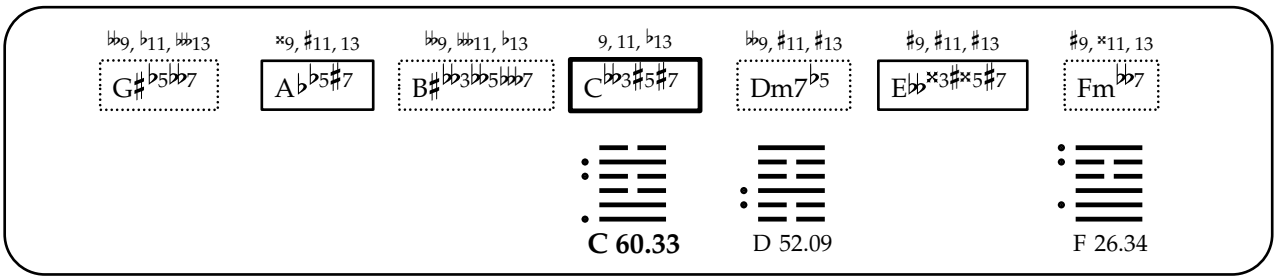
♭♭9, ♭11, ♭♭13
G♯♭5♭♭7
×9, ♯11, 13
A♭♭5♯7
♭♭9, ♭♭11, ♭13
B♯♭♭3♭♭5♭♭♭7
9, 11, ♭13
C♭♭3♯5♯7
♯9, ♯11, ♯13
Dm7♭5
♯9, ♯11, ♯13
E♭♭×3♯×5♯7
♯9, ×11, 13
Fm♭♭7
C 60.33
D 52.09
F 26.34

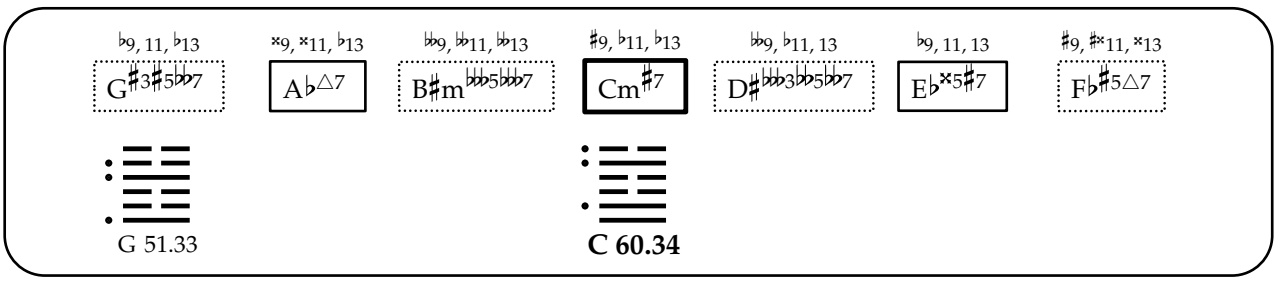
♭9, 11, ♭13
G♯3♯5♭♭7
×9, ×11, ♭13
A♭△7
♭♭9, ♭♭11, ♭♭13
B♯m♭♭♭5♭♭♭7
♯9, ♭11, ♭13
Cm♯7
♭♭9, ♭11, 13
D♯♭♭♭3♭♭5♭♭7
♭9, 11, 13
E♭×5♯7
♯9, ♯×11, ×13
F♭♯5△7
G 51.33
C 60.34

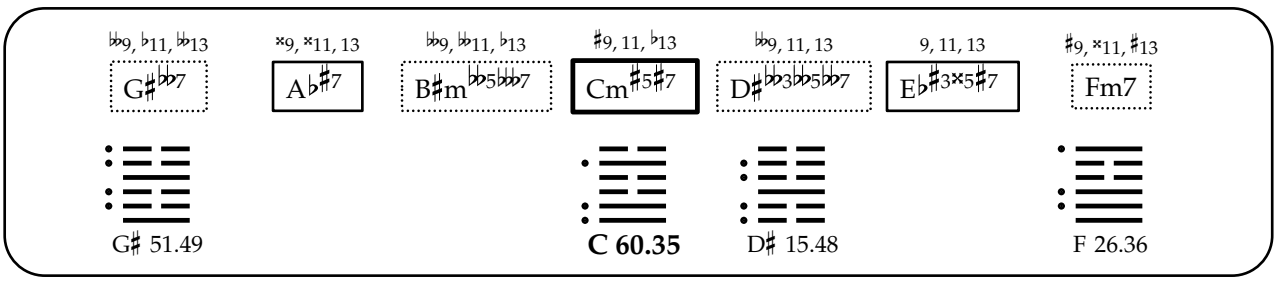
♭♭9, ♭11, ♭♭13
G♯♭♭7
×9, ×11, 13
A♭♯7
♭♭9, ♭♭11, ♭13
B♯m♭♭5♭♭♭7
♯9, 11, ♭13
Cm♯5♯7
♭♭9, 11, 13
D♯♭♭3♭♭5♭♭7
9, 11, 13
E♭♯3×5♯7
♯9, ×11, ♯13
Fm7
G♯ 51.49
C 60.35
D♯ 15.48
F 26.36

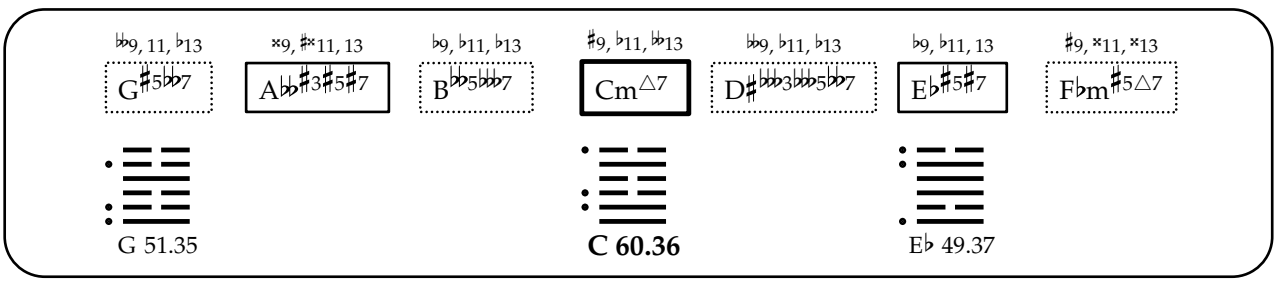
♭♭9, 11, ♭13
G♯5♭♭7
×9, ♯×11, 13
A♭♭♯3♯5♯7
♭9, ♭11, ♭13
B♭♭5♭♭♭7
♯9, ♭11, ♭♭13
Cm△7
♭♭9, ♭11, ♭13
D♯♭♭♭3♭♭♭5♭♭7
♭9, ♭11, 13
E♭♯5♯7
♯9, ×11, ×13
F♭m♯5△7
G 51.35
C 60.36
E♭ 49.37

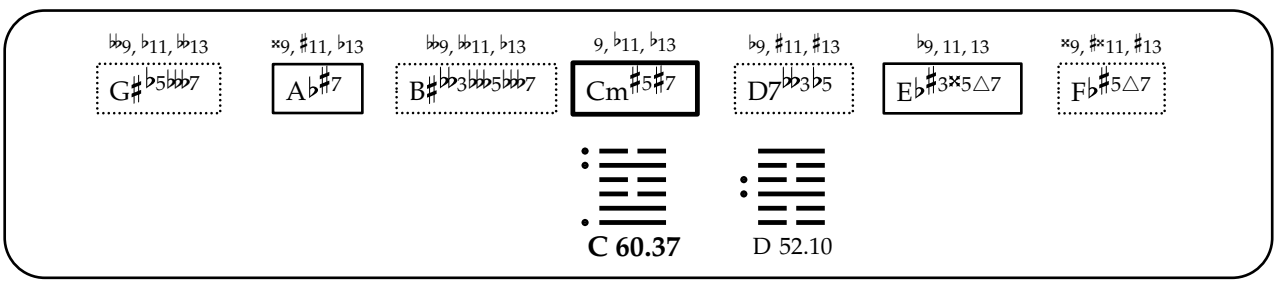
♭♭9, ♭11, ♭♭13
G♯♭5♭♭♭7
×9, ♯11, ♭13
A♭♯7
♭♭9, ♭♭11, ♭13
B♯♭♭3♭♭♭5♭♭♭7
9, ♭11, ♭13
Cm♯5♯7
♭9, ♯11, ♯13
D7♭♭3♭5
♭9, 11, 13
E♭♯3×5△7
×9, ♯×11, ♯13
F♭♯5△7
C 60.37
D 52.10

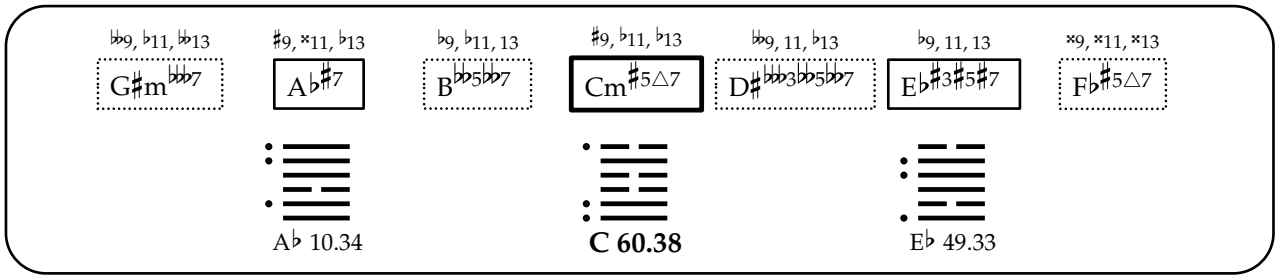
♭♭9, ♭11, ♭♭13
G♯m♭♭♭7
♯9, ×11, ♭13
A♭♯7
♭9, ♭11, 13
B♭♭5♭♭♭7
♯9, ♭11, ♭13
Cm♯5△7
♭♭9, 11, ♭13
D♯♭♭♭3♭♭5♭♭♭7
♭9, 11, 13
E♭♯3♯5♯7
×9, ×11, ×13
F♭♯5△7
A♭ 10.34
C 60.38
E♭ 49.33

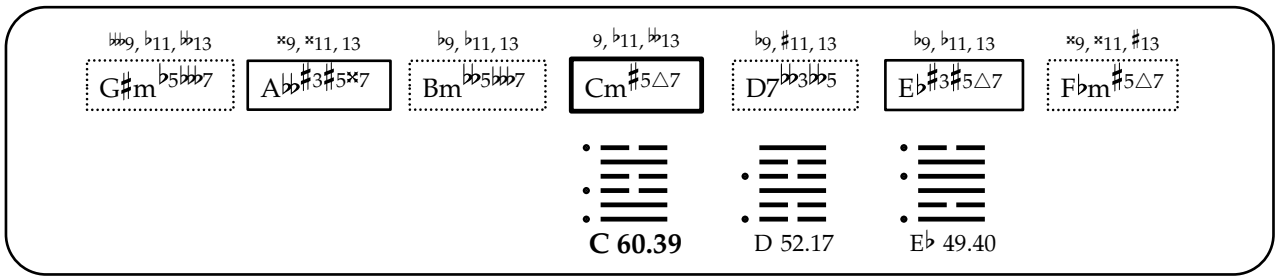
♭♭♭9, ♭11, ♭♭13
G♯m♭5♭♭♭7
×9, ×11, 13
A♭♭♯3♯5×7
♭9, ♭11, 13
Bm♭♭5♭♭♭7
9, ♭11, ♭♭13
Cm♯5△7
♭9, ♯11, 13
D7♭♭3♭♭5
♭9, ♭11, 13
E♭♯3♯5△7
×9, ×11, ♯13
F♭m♯5△7
C 60.39
D 52.17
E♭ 49.40

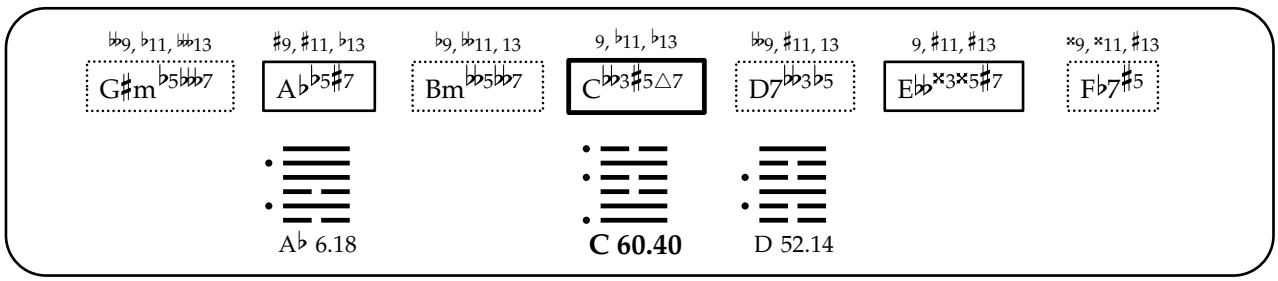
♭♭9, ♭11, ♭♭♭13
G♯m♭5♭♭♭7
♯9, ♯11, ♭13
A♭♭5♯7
♭9, ♭♭11, 13
Bm♭♭5♭♭♭7
9, ♭11, ♭13
C♭♭3♯5△7
♭♭9, ♯11, 13
D7♭♭3♭5
9, ♯11, ♯13
E♭♭×3×5♯7
×9, ×11, ♯13
F♭7♯5
A♭ 6.18
C 60.40
D 52.14

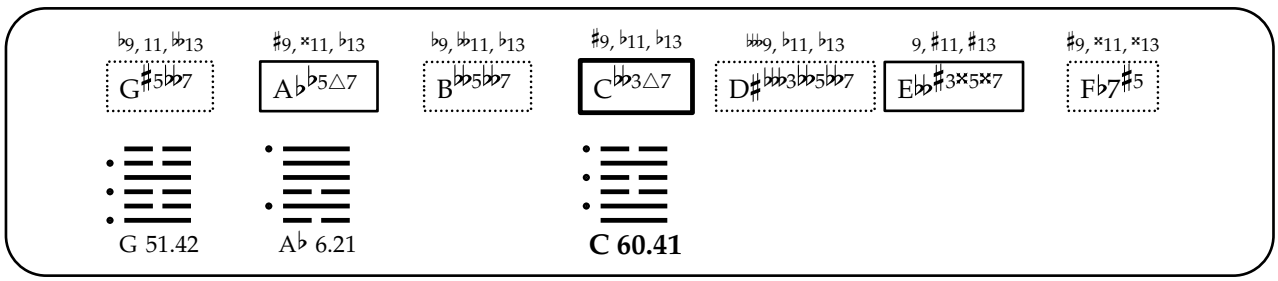
♭9, 11, ♭♭13
G♯5♭♭7
♯9, ×11, ♭13
A♭♭5△7
♭9, ♭♭11, ♭13
B♭♭5♭♭7
♯9, ♭11, ♭13
C♭♭3△7
♭♭♭9, ♭11, ♭13
D♯♭♭♭3♭♭5♭♭7
9, ♯11, ♯13
E♭♭♯3×5×7
♯9, ×11, ×13
F♭7♯5
G 51.42
A♭ 6.21
C 60.41

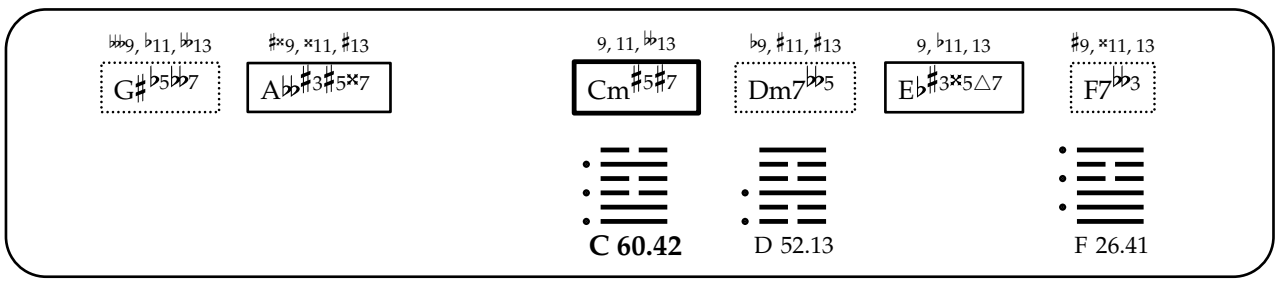
♭♭♭9, ♭11, ♭♭13
G♯♭5♭♭♭7
♯×9, ×11, ♯13
A♭♭♯3♯5×7
9, 11, ♭♭13
Cm♯5♯7
♭9, ♯11, ♯13
Dm7♭♭5
9, ♭11, 13
E♭♯3×5△7
♯9, ×11, 13
F7♭♭3
C 60.42
D 52.13
F 26.41

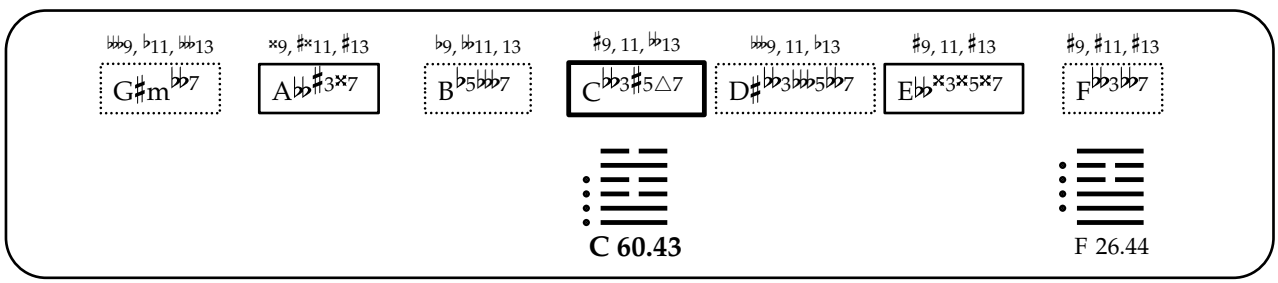
♭♭♭9, ♭11, ♭♭13
G♯m♭♭♭7
×9, ♯×11, ♯13
A♭♭♯3×7
♭9, ♭♭11, 13
B♭5♭♭♭7
♯9, 11, ♭♭13
C♭♭3♯5△7
♭♭♭9, 11, ♭13
D♯♭♭3♭♭♭5♭♭♭7
♯9, 11, ♯13
E♭♭×3×5×7
♯9, ♯11, ♯13
F♭♭3♭♭7
C 60.43
F 26.44

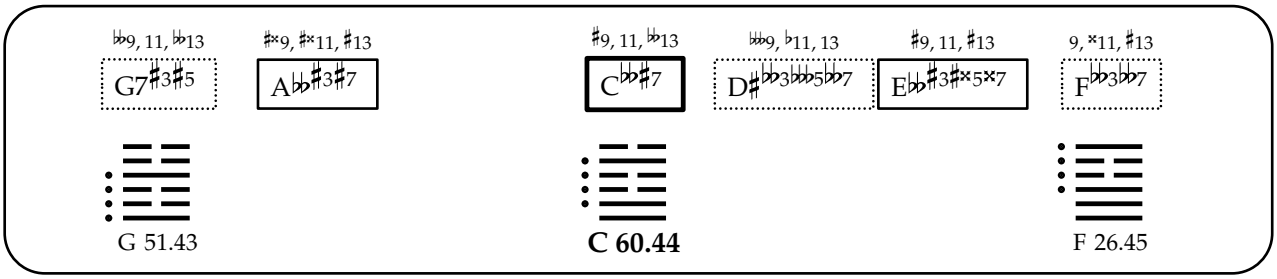
♭♭9, 11, ♭♭13
G7♯3♯5
♯×9, ♯×11, ♯13
A♭♭♯3♯7
♯9, 11, ♭♭13
C♭♭♯7
♭♭♭9, ♭11, 13
D♯♭♭3♭♭♭5♭♭7
♯9, 11, ♯13
E♭♭♯3♯×5×7
9, ×11, ♯13
F♭♭3♭♭7
G 51.43
C 60.44
F 26.45

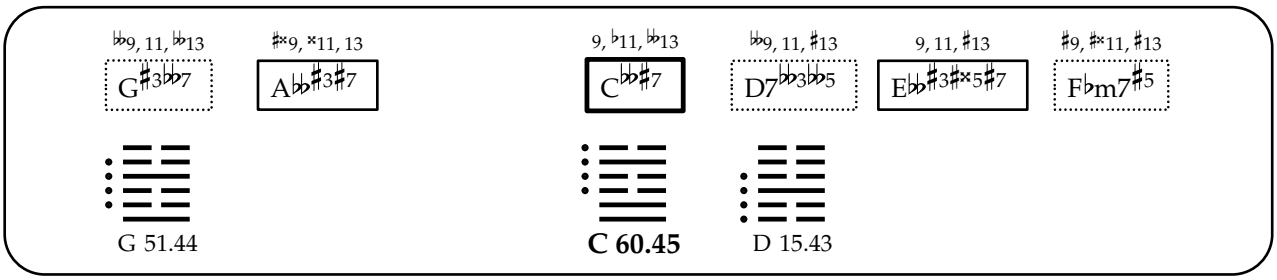
♭♭9, 11, ♭♭13
G♯3♭♭7
♯×9, ×11, 13
A♭♭♯3♯7
9, ♭11, ♭♭13
C♭♭♯7
♭♭9, 11, ♯13
D7♭♭3♭♭5
9, 11, ♯13
E♭♭♯3♯×5♯7
♯9, ♯×11, ♯13
F♭m7♯5
G 51.44
C 60.45
D 15.43

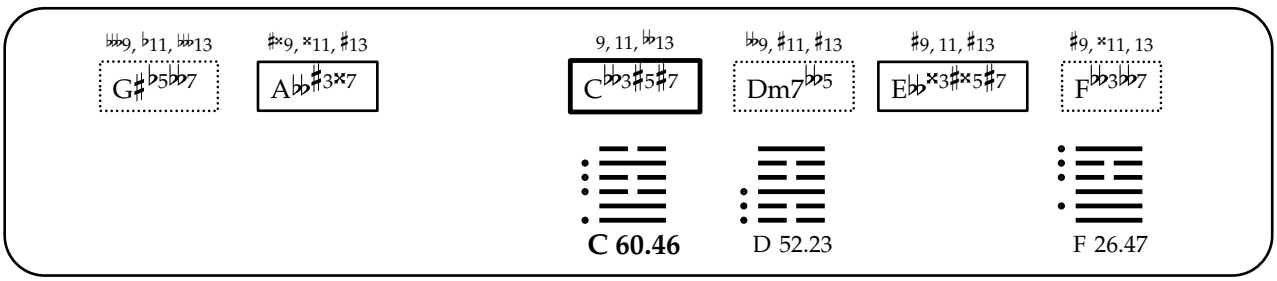
♭♭♭9, ♭11, ♭♭♭13
G♯♭5♭♭7
♯×9, ×11, ♯13
A♭♭♯3×7
9, 11, ♭♭13
C♭♭3♯5♯7
♭♭9, ♯11, ♯13
Dm7♭♭5
♯9, 11, ♯13
E♭♭×3♯×5♯7
♯9, ×11, 13
F♭♭3♭♭7
C 60.46
D 52.23
F 26.47

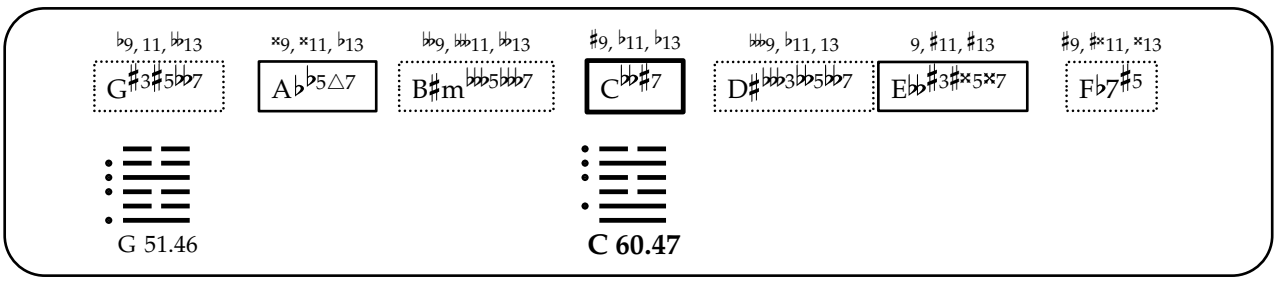
♭9, 11, ♭♭13
G♯3♯5♭♭7
×9, ×11, ♭13
A♭♭5△7
♭♭9, ♭♭♭11, ♭♭13
B♯m♭♭♭5♭♭♭7
♯9, ♭11, ♭13
C♭♭♯7
♭♭♭9, ♭11, 13
D♯♭♭♭3♭♭5♭♭7
9, ♯11, ♯13
E♭♭♯3♯×5×7
♯9, ♯×11, ×13
F♭7♯5
G 51.46
C 60.47

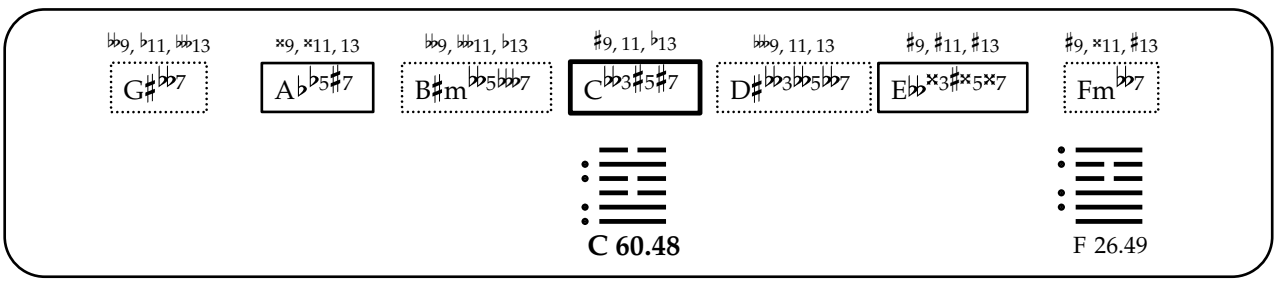
♭♭9, ♭11, ♭♭♭13
G♯♭♭7
×9, ×11, 13
A♭♭5♯7
♭♭9, ♭♭♭11, ♭13
B♯m♭♭5♭♭♭7
♯9, 11, ♭13
C♭♭3♯5♯7
♭♭♭9, 11, 13
D♯♭♭♭3♭♭5♭♭7
♯9, ♯11, ♯13
E♭♭×3♯×5×7
♯9, ×11, ♯13
Fm♭♭7
C 60.48
F 26.49

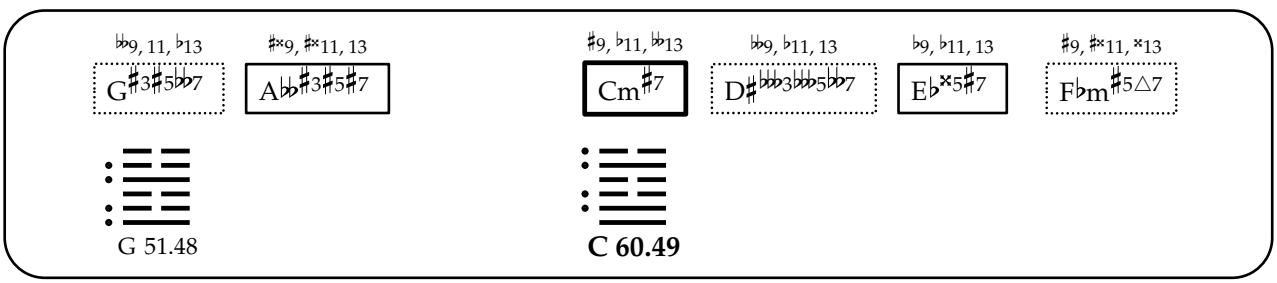
♭♭9, 11, ♭13
G♯3♯5♭♭7
♯×9, ♯×11, 13
A♭♭♯3♯5♯7
♯9, ♭11, ♭♭13
Cm♯7
♭♭9, ♭11, 13
D♯♭♭♭3♭♭♭5♭♭7
♭9, ♭11, 13
E♭×5♯7
♯9, ♯×11, ×13
F♭m♯5△7
G 51.48
C 60.49

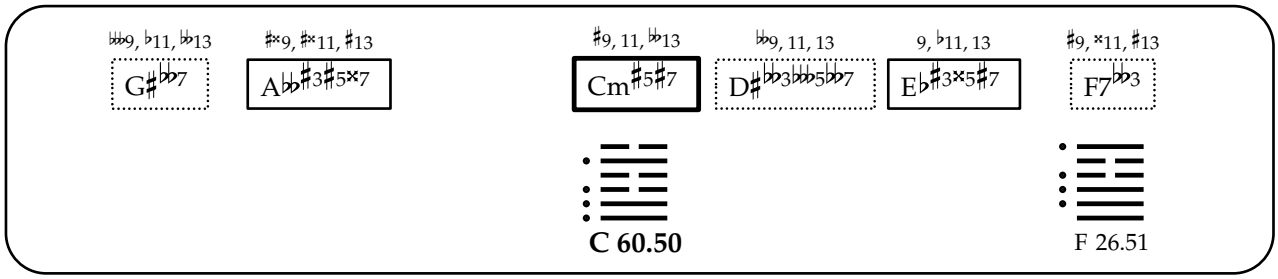
G♯♭♭7
A♭♭♯3♯5×7
Cm♯5♯7
D♯♭♭3♭♭♭5♭♭7
E♭♯3×5♯7
F7♭♭3
C 60.50
F 26.51

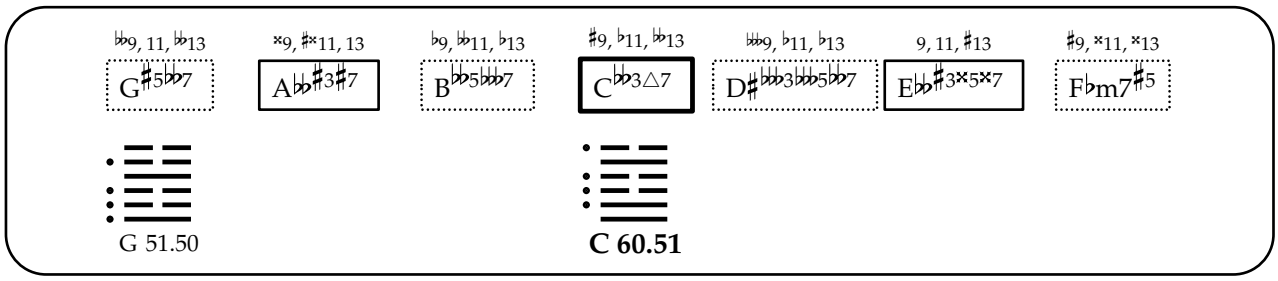
G♯5♭♭7
A♭♭♯3♯7
B♭♭5♭♭♭7
C♭♭3△7
D♯♭♭♭3♭♭♭5♭♭7
E♭♭♯3×5×7
F♭m7♯5
G 51.50
C 60.51

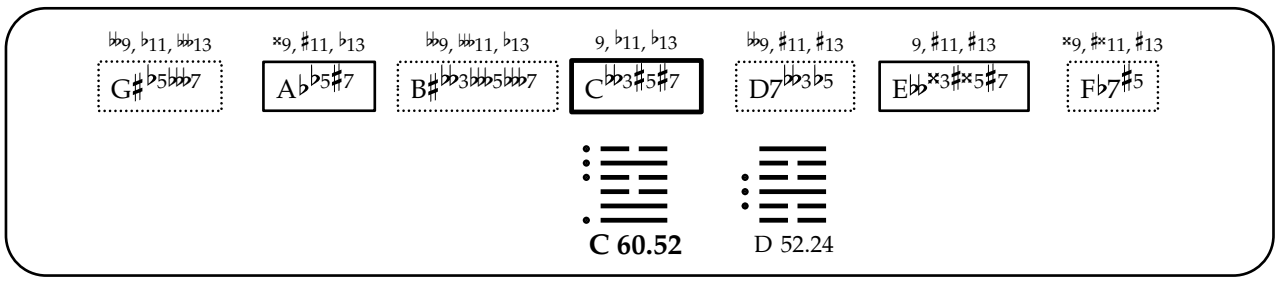
G♯♭5♭♭♭7
A♭♭5♯7
B♯♭♭3♭♭♭5♭♭♭7
C♭♭3♯5♯7
D7♭♭3♭5
E♭♭×3♯×5♯7
F♭7♯5
C 60.52
D 52.24

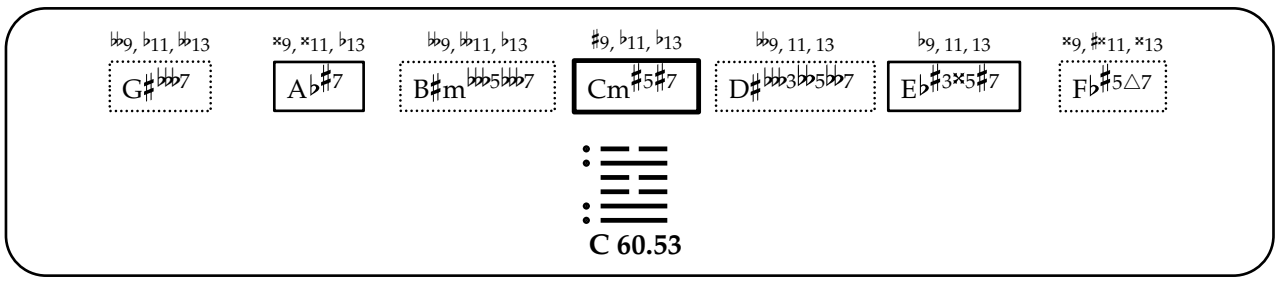
G♯♭♭♭7
A♭♯7
B♯m♭♭♭5♭♭♭7
Cm♯5♯7
D♯♭♭♭3♭♭5♭♭7
E♭♯3×5♯7
F♭♯5△7
C 60.53

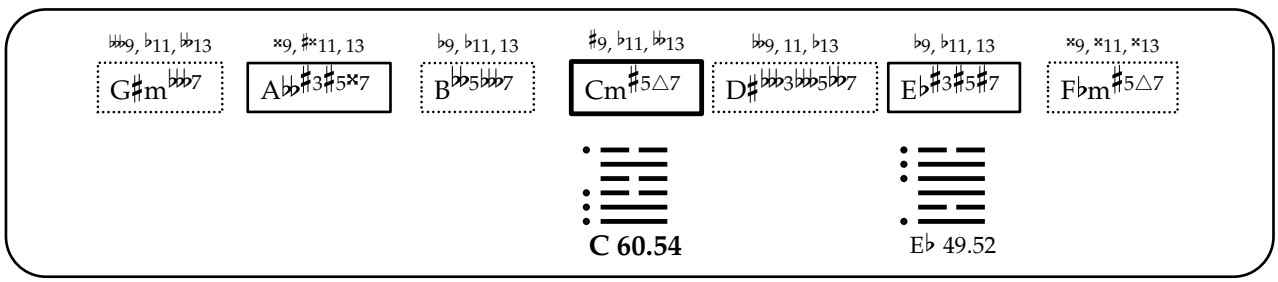
G♯m♭♭♭7
A♭♭♯3♯5×7
B♭♭5♭♭♭7
Cm♯5△7
D♯♭♭♭3♭♭♭5♭♭7
E♭♯3♯5♯7
F♭m♯5△7
C 60.54
E♭ 49.52

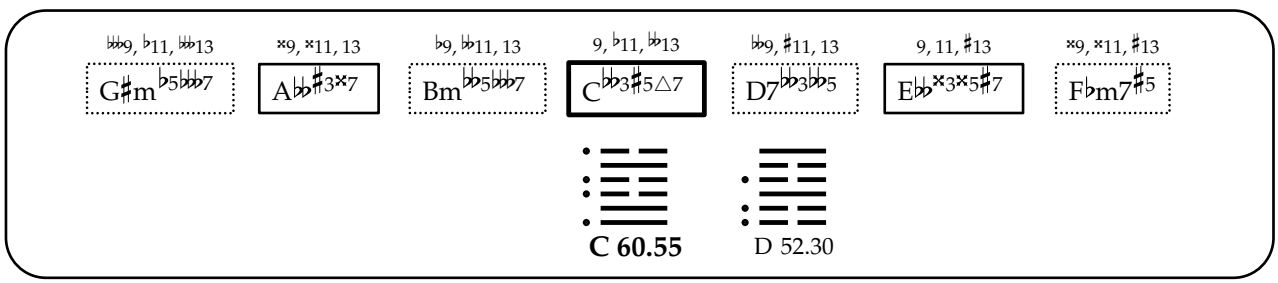
G♯m♭5♭♭♭7
A♭♭♯3×7
Bm♭♭5♭♭♭7
C♭♭3♯5△7
D7♭♭3♭♭5
E♭♭×3×5♯7
F♭m7♯5
C 60.55
D 52.30

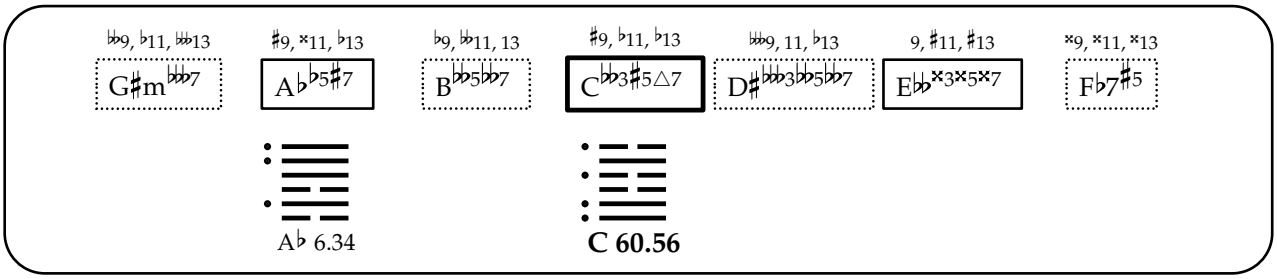
♭♭9, ♭11, ♭♭13
G♯m♭♭♭7
♯9, ×11, ♭13
A♭♭5♯7
♭9, ♭♭11, 13
B♭♭5♭♭7
♯9, ♭11, ♭13
C♭♭3♯5△7
♭♭♭9, 11, ♭13
D♯♭♭♭3♭♭5♭♭7
9, ♯11, ♯13
E♭♭×3×5×7
×9, ×11, ×13
F♭7♯5
A♭ 6.34
C 60.56

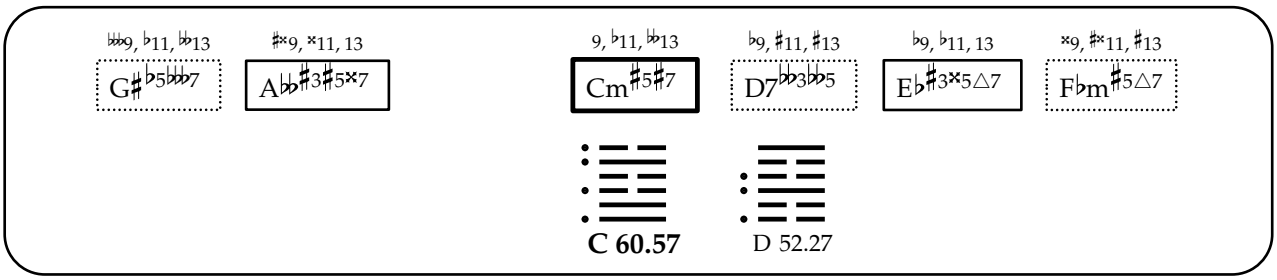
♭♭♭9, ♭11, ♭♭13
G♯♭5♭♭♭7
♯×9, ×11, 13
A♭♭♯3♯5×7
9, ♭11, ♭♭13
Cm♯5♯7
♭9, ♯11, ♯13
D7♭♭3♭♭5
♭9, ♭11, 13
E♭♯3×5△7
×9, ♯×11, ♯13
F♭m♯5△7
C 60.57
D 52.27

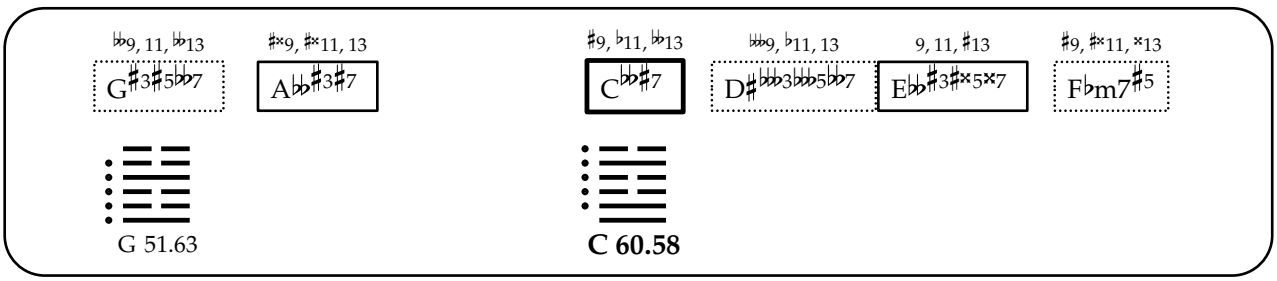
♭♭9, 11, ♭♭13
G♯3♯5♭♭7
♯×9, ♯×11, 13
A♭♭♯3♯7
♯9, ♭11, ♭♭13
C♭♭♯7
♭♭♭9, ♭11, 13
D♯♭♭♭3♭♭♭5♭♭7
9, 11, ♯13
E♭♭♯3♯×5×7
♯9, ♯×11, ×13
F♭m7♯5
G 51.63
C 60.58

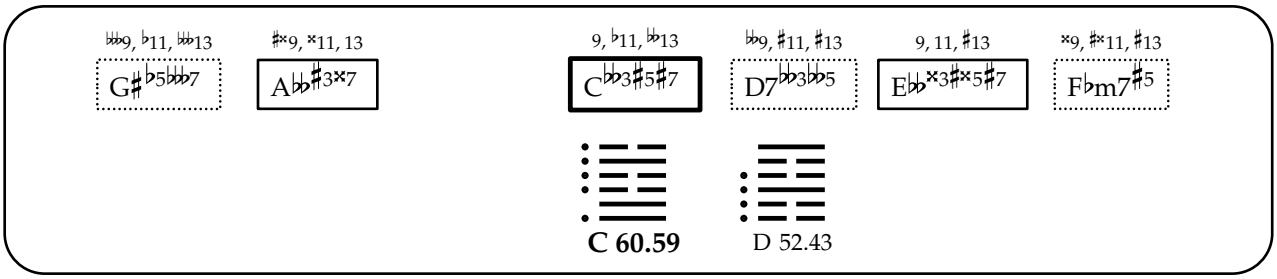
♭♭♭9, ♭11, ♭♭13
G♯♭5♭♭♭7
♯×9, ×11, 13
A♭♭♯3×7
9, ♭11, ♭♭13
C♭♭3♯5♯7
♭♭9, ♯11, ♯13
D7♭♭3♭♭5
9, 11, ♯13
E♭♭×3♯×5♯7
×9, ♯×11, ♯13
F♭m7♯5
C 60.59
D 52.43

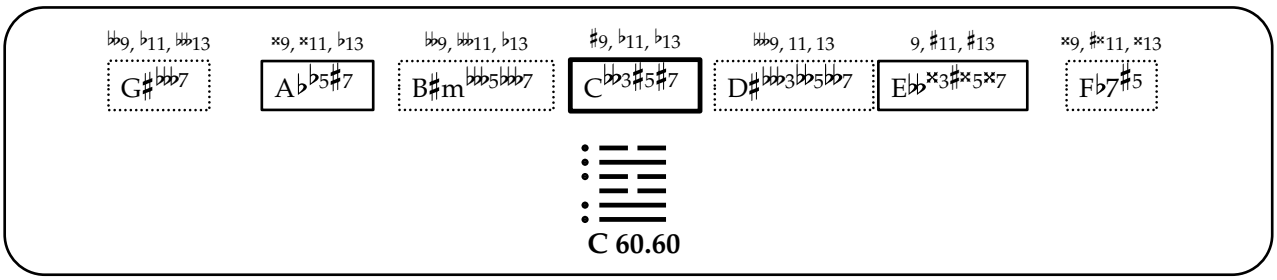
♭♭9, ♭11, ♭♭13
G♯♭♭♭7
×9, ×11, ♭13
A♭♭5♯7
♭♭9, ♭♭11, ♭13
B♯m♭♭♭5♭♭♭7
♯9, ♭11, ♭13
C♭♭3♯5♯7
♭♭♭9, 11, 13
D♯♭♭♭3♭♭5♭♭♭7
9, ♯11, ♯13
E♭♭×3♯×5×7
×9, ♯×11, ×13
F♭7♯5
C 60.60

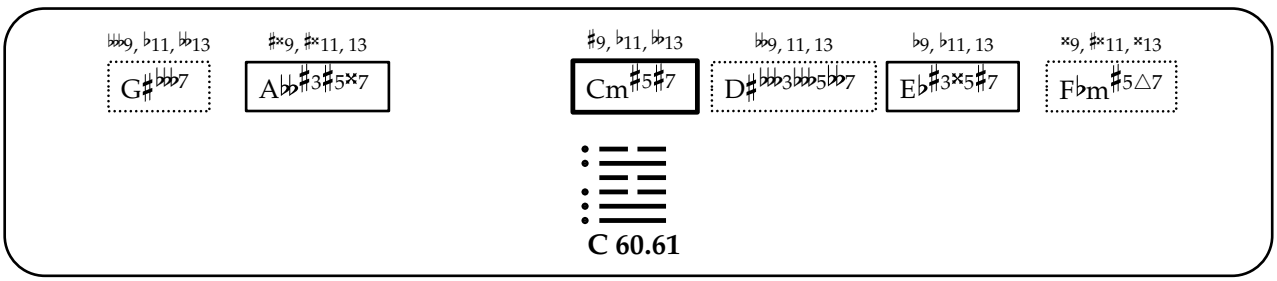
♭♭♭9, ♭11, ♭♭13
G♯♭♭♭7
♯×9, ♯×11, 13
A♭♭♯3♯5×7
♯9, ♭11, ♭♭13
Cm♯5♯7
♭♭9, 11, 13
D♯♭♭♭3♭♭♭5♭♭7
♭9, ♭11, 13
E♭♯3×5♯7
×9, ♯×11, ×13
F♭m♯5△7
C 60.61

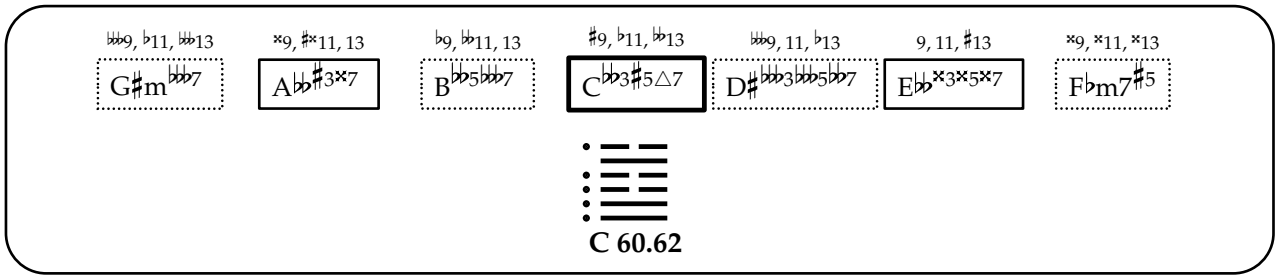
𝄫9, ♭11, 𝄫13
G♯m𝄫7
×9, ♯×11, 13
A𝄫♯3×7
♭9, 𝄫11, 13
B𝄫5𝄫7
♯9, ♭11, 𝄫13
C𝄫3♯5△7
𝄫9, 11, ♭13
D♯𝄫3𝄫5𝄫7
9, 11, ♯13
E♭𝄫×3×5×7
×9, ×11, ×13
F♭m7♯5
C 60.62

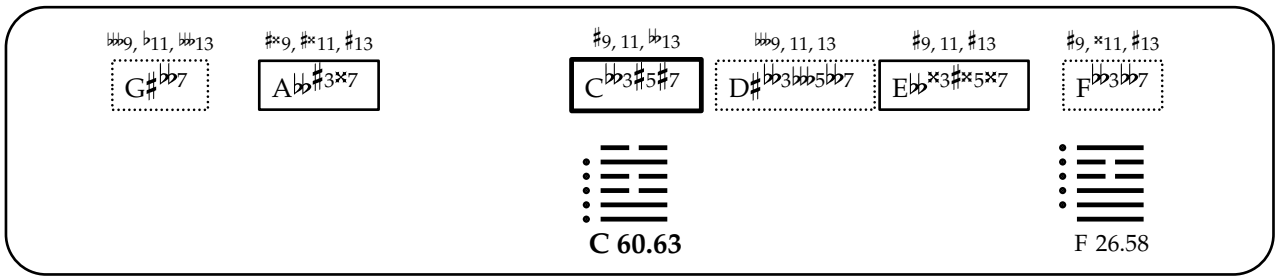
𝄫9, ♭11, 𝄫13
G♯𝄫7
♯×9, ♯×11, ♯13
A𝄫♯3×7
♯9, 11, 𝄫13
C𝄫3♯5♯7
𝄫9, 11, 13
D♯𝄫3𝄫5𝄫7
♯9, 11, ♯13
E𝄫×3♯×5×7
♯9, ×11, ♯13
F𝄫3𝄫7
C 60.63
F 26.58

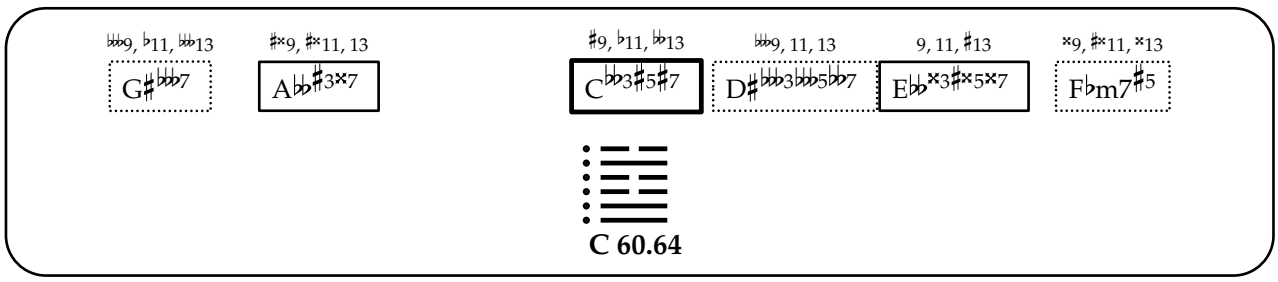
𝄫9, ♭11, 𝄫13
G♯𝄫7
♯×9, ♯×11, 13
A𝄫♯3×7
♯9, ♭11, 𝄫13
C𝄫3♯5♯7
𝄫9, 11, 13
D♯𝄫3𝄫5𝄫7
9, 11, ♯13
E𝄫×3♯×5×7
×9, ♯×11, ×13
F♭m7♯5
C 60.64

中孚

61. Zhong Fu

[Inner Truth, Innermost Sincerity, Faithfulness in the Centre]

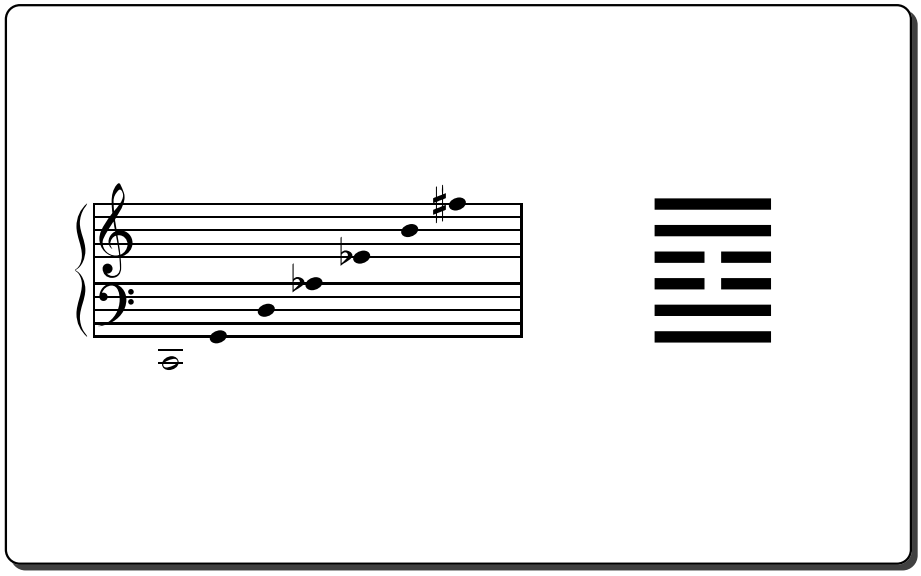

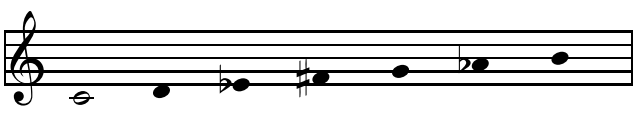

C 61.01

A♭ 1.09

E♭ 43.08

F♯ 2.11

G 17.01

D 62.01

B 24.12

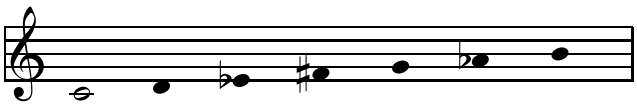

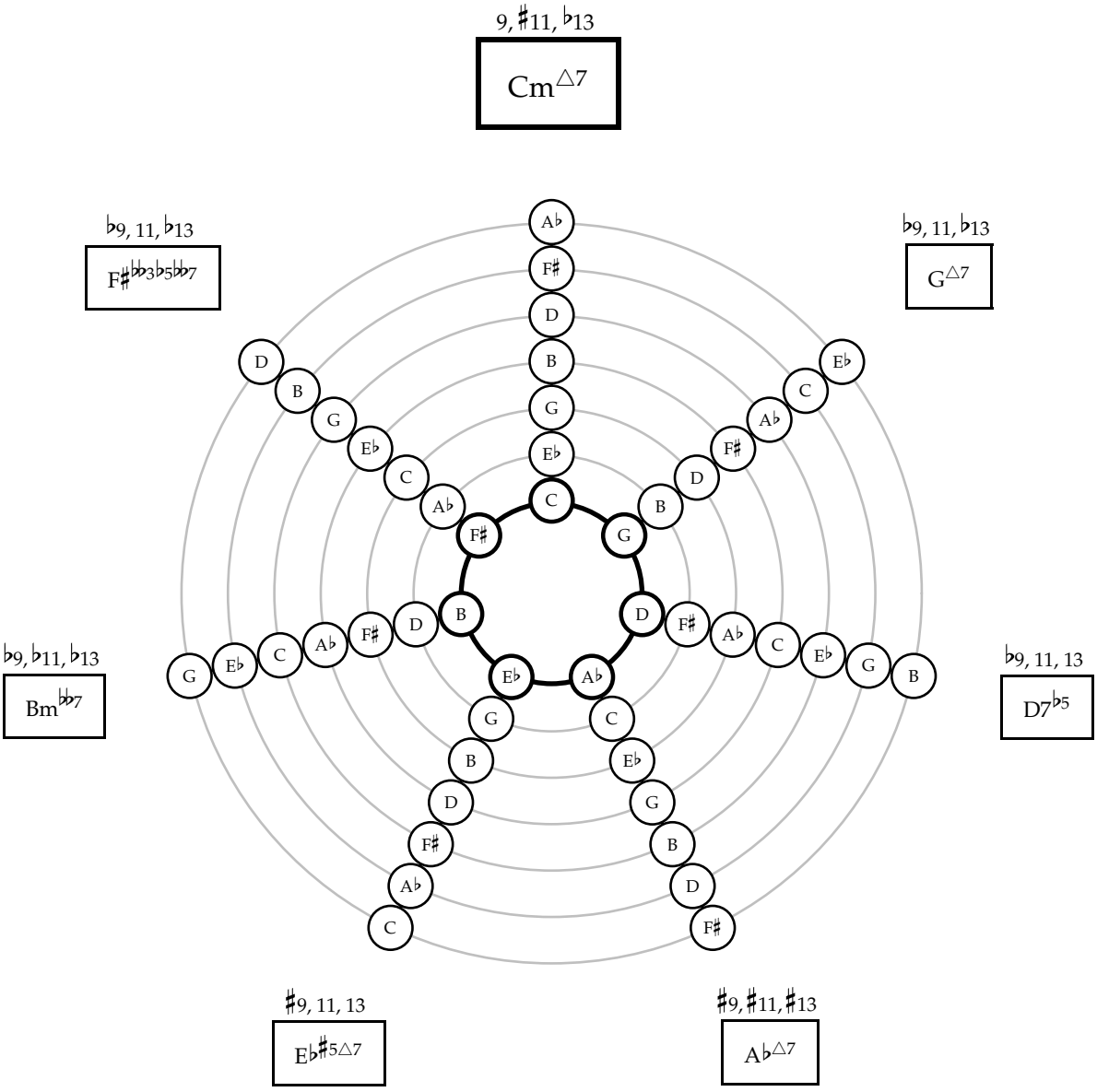
9, ♯11, ♭13
Cm△7
♭9, 11, ♭13
F♯♭♭3♭5♭♭7
♭9, 11, ♭13
G△7
♭9, ♭11, ♭13
Bm♭♭7
♭9, 11, 13
D7♭5
♯9, 11, 13
E♭♯5△7
♯9, ♯11, ♯13
A♭△7

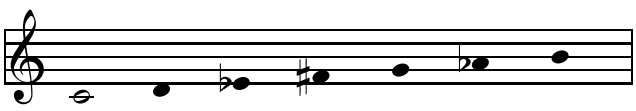

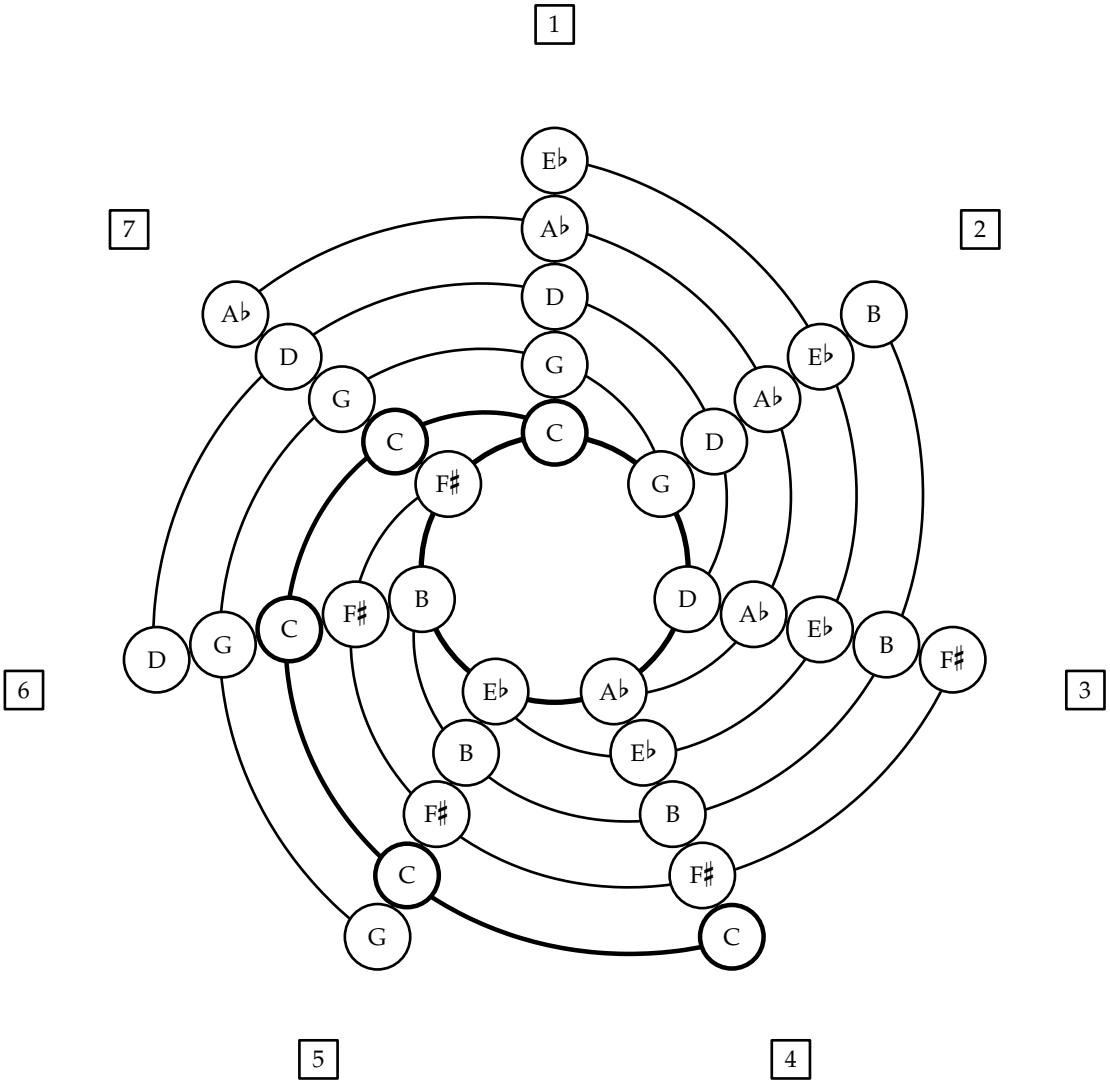
1
2
3
4
5
6
7
E♭
A♭
D
G
C
F♯
B
E♭
A♭
D
G
C
F♯
B
E♭
A♭
D
G
C
F♯
B
E♭
A♭
D
G
C
F♯
B
E♭
A♭
D
G
C
F♯
B
E♭
A♭
D
G
C
F♯
B
E♭
A♭
D
G
C

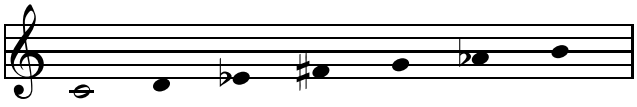

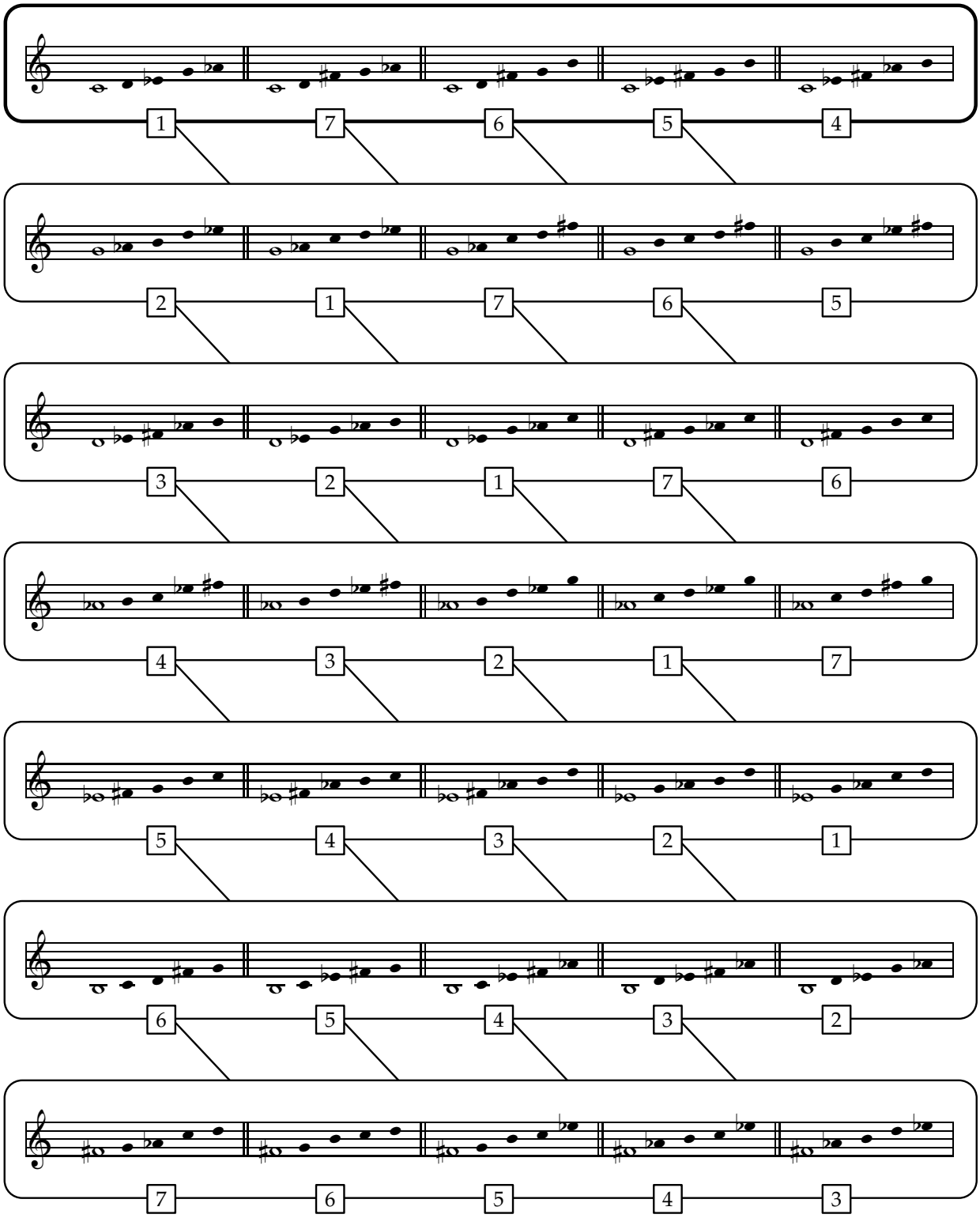
1 7 6 5 4
2 1 7 6 5
3 2 1 7 6
4 3 2 1 7
5 4 3 2 1
6 5 4 3 2
7 6 5 4 3

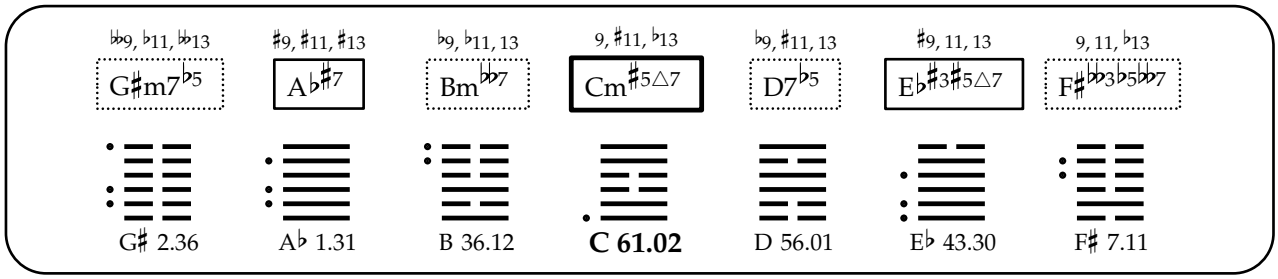
♭♭9, ♭11, ♭♭13
G♯m7♭5
♯9, ♯11, ♯13
A♭♯7
♭9, ♭11, 13
Bm♭♭7
9, ♯11, ♭13
Cm♯5△7
♭9, ♯11, 13
D7♭5
♯9, 11, 13
E♭♯3♯5△7
9, 11, ♭13
F♯♭♭3♭5♭♭7
G♯ 2.36
A♭ 1.31
B 36.12
C 61.02
D 56.01
E♭ 43.30
F♯ 7.11

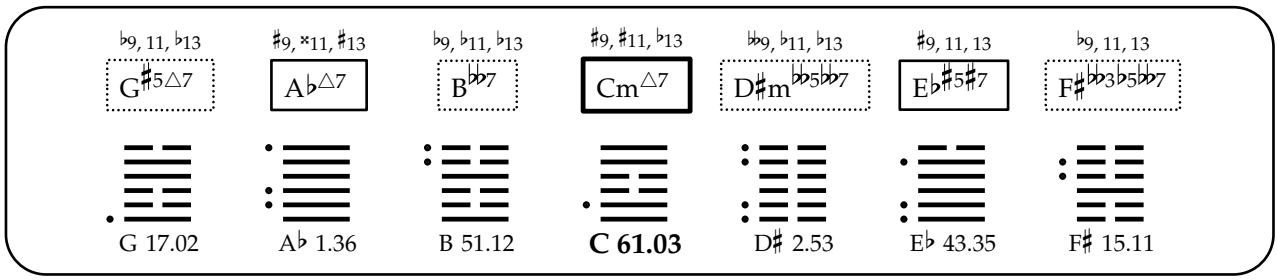
♭9, 11, ♭13
G♯5△7
♯9, ×11, ♯13
A♭△7
♭9, ♭11, ♭13
B♭♭7
♯9, ♯11, ♭13
Cm△7
♭♭9, ♭11, ♭13
D♯m♭♭5♭♭7
♯9, 11, 13
E♭♯5♯7
♭9, 11, 13
F♯♭♭3♭5♭♭7
G 17.02
A♭ 1.36
B 51.12
C 61.03
D♯ 2.53
E♭ 43.35
F♯ 15.11

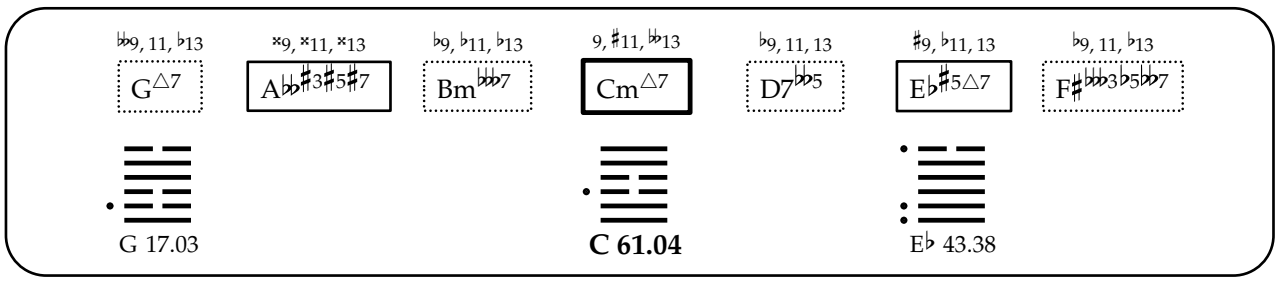
♭♭9, 11, ♭13
G△7
×9, ×11, ×13
A♭♭♯3♯5♯7
♭9, ♭11, ♭13
Bm♭♭♭7
9, ♯11, ♭♭13
Cm△7
♭9, 11, 13
D7♭♭5
♯9, ♭11, 13
E♭♯5△7
♭9, 11, ♭13
F♯♭♭♭3♭5♭♭7
G 17.03
C 61.04
E♭ 43.38

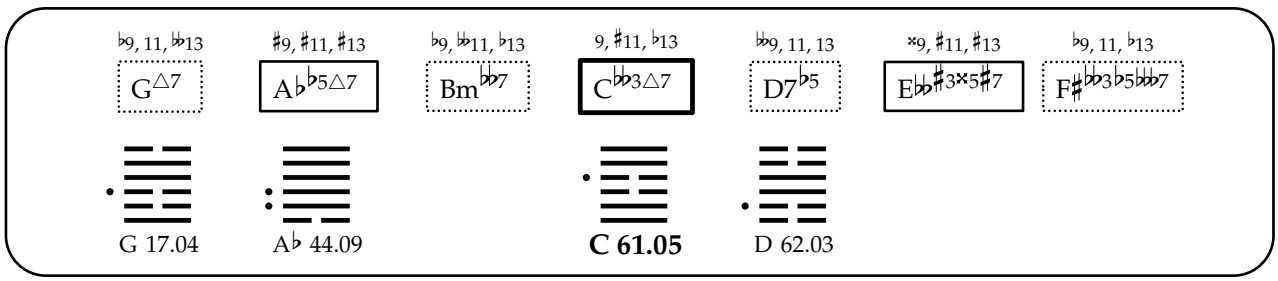
♭9, 11, ♭♭13
G△7
♯9, ♯11, ♯13
A♭♭5△7
♭9, ♭♭11, ♭13
Bm♭♭7
9, ♯11, ♭13
C♭♭3△7
♭♭9, 11, 13
D7♭5
×9, ♯11, ♯13
E♭♭♯3×5♯7
♭9, 11, ♭13
F♯♭♭3♭5♭♭7
G 17.04
A♭ 44.09
C 61.05
D 62.03

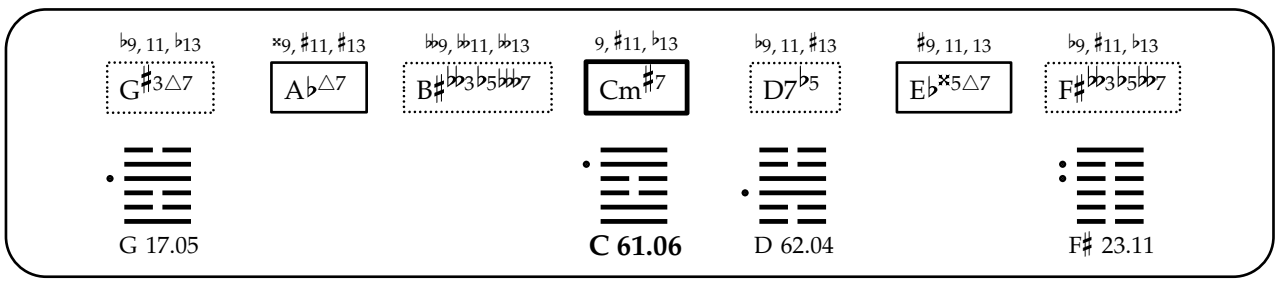
♭9, 11, ♭13
G♯3△7
×9, ♯11, ♯13
A♭△7
♭♭9, ♭♭11, ♭♭13
B♯♭♭3♭5♭♭♭7
9, ♯11, ♭13
Cm♯7
♭9, 11, ♯13
D7♭5
♯9, 11, 13
E♭×5△7
♭9, ♯11, ♭13
F♯♭♭3♭5♭♭7
G 17.05
C 61.06
D 62.04
F♯ 23.11

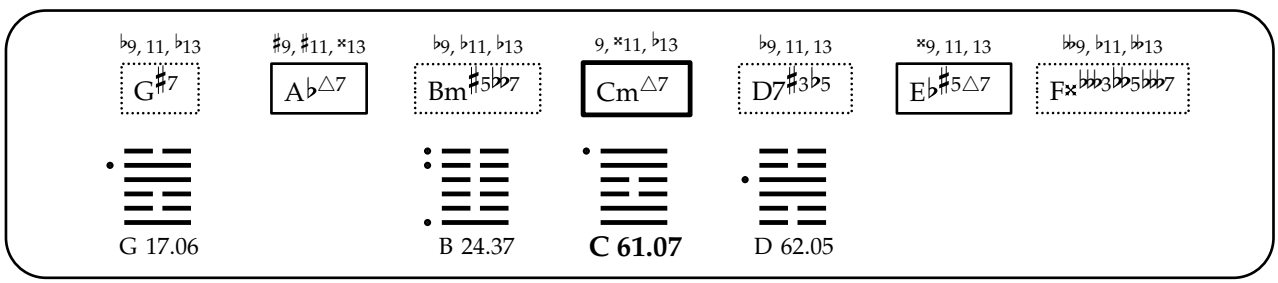
♭9, 11, ♭13
G♯7
♯9, ♯11, ×13
A♭△7
♭9, ♭11, ♭13
Bm♯5♭♭7
9, ×11, ♭13
Cm△7
♭9, 11, 13
D7♯3♭5
×9, 11, 13
E♭♯5△7
♭♭9, ♭11, ♭♭13
F×♭♭♭3♭♭5♭♭♭7
G 17.06
B 24.37
C 61.07
D 62.05

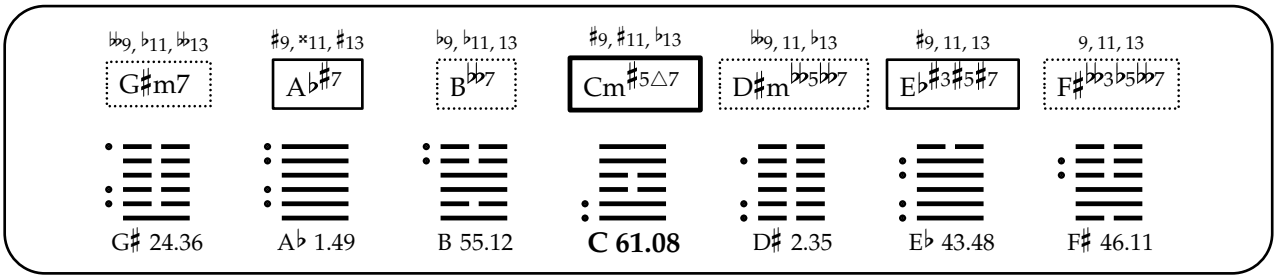
♭♭9, ♭11, ♭♭13
G♯m7
♯9, ×11, ♯13
A♭♯7
♭9, ♭11, 13
B♭♭7
♯9, ♯11, ♭13
Cm♯5△7
♭♭9, 11, ♭13
D♯m♭♭5♭♭7
♯9, 11, 13
E♭♯3♯5♯7
9, 11, 13
F♯♭♭3♭5♭♭7
G♯ 24.36
A♭ 1.49
B 55.12
C 61.08
D♯ 2.35
E♭ 43.48
F♯ 46.11

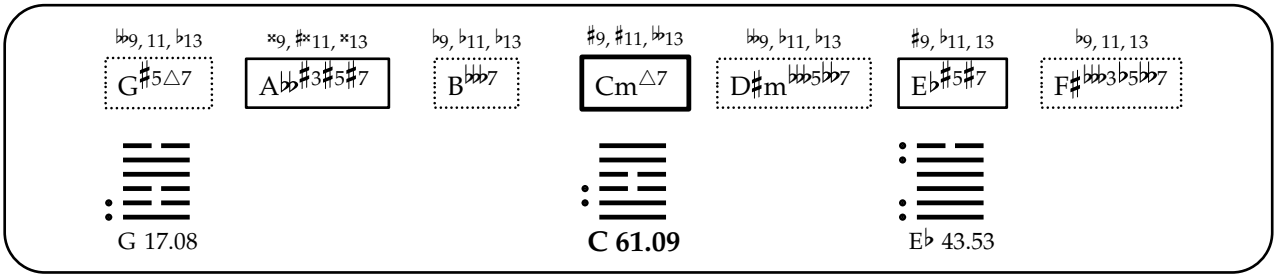
♭♭9, 11, ♭13
G♯5△7
×9, ♯×11, ×13
A♭♭♯3♯5♯7
♭9, ♭11, ♭13
B♭♭♭7
♯9, ♯11, ♭♭13
Cm△7
♭♭9, ♭11, ♭13
D♯m♭♭♭5♭♭7
♯9, ♭11, 13
E♭♯5♯7
♭9, 11, 13
F♯♭♭♭3♭5♭♭7
G 17.08
C 61.09
E♭ 43.53

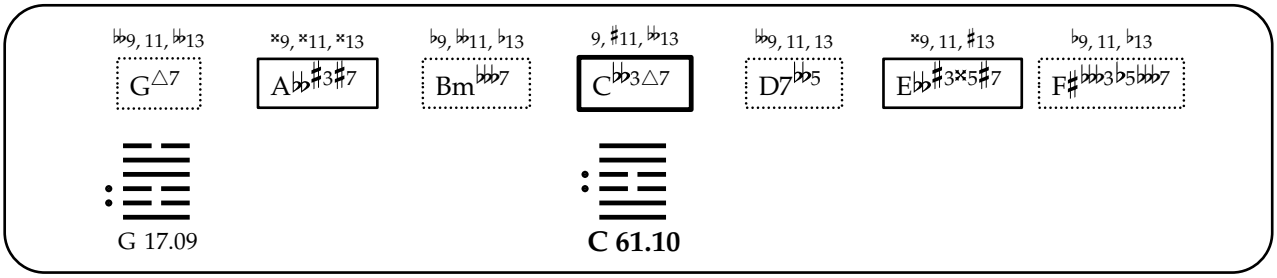
♭♭9, 11, ♭♭13
G△7
×9, ×11, ×13
A♭♭♯3♯7
♭9, ♭♭11, ♭13
Bm♭♭♭7
9, ♯11, ♭♭13
C♭♭3△7
♭♭9, 11, 13
D7♭♭5
×9, 11, ♯13
E♭♭♯3×5♯7
♭9, 11, ♭13
F♯♭♭♭3♭5♭♭♭7
G 17.09
C 61.10

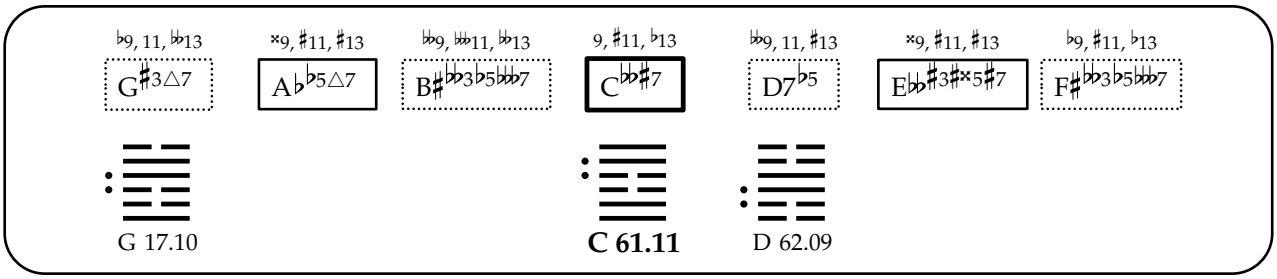
♭9, 11, ♭♭13
G♯3△7
×9, ♯11, ♯13
A♭♭5△7
♭♭9, ♭♭11, ♭♭13
B♯♭♭3♭5♭♭♭7
9, ♯11, ♭13
C♭♭♯7
♭♭9, 11, ♯13
D7♭5
×9, ♯11, ♯13
E♭♭♯3♯×5♯7
♭9, ♯11, ♭13
F♯♭♭3♭5♭♭♭7
G 17.10
C 61.11
D 62.09

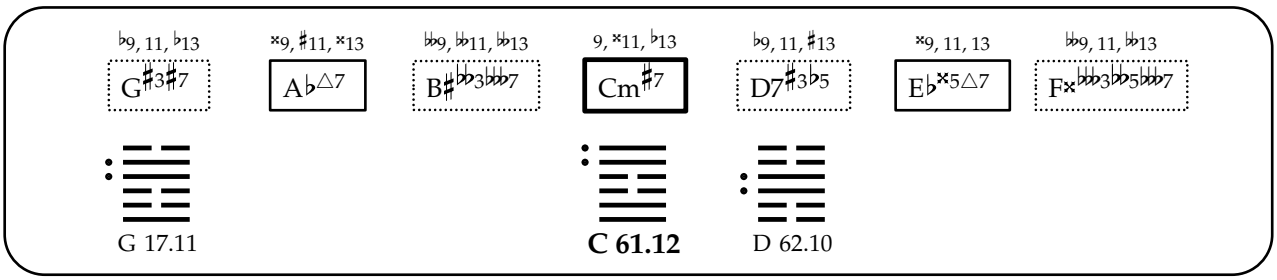
♭9, 11, ♭13
G♯3♯7
×9, ♯11, ×13
A♭△7
♭♭9, ♭♭11, ♭♭13
B♯♭♭3♭♭♭7
9, ×11, ♭13
Cm♯7
♭9, 11, ♯13
D7♯3♭5
×9, 11, 13
E♭×5△7
♭♭9, 11, ♭♭13
F×♭♭♭3♭♭5♭♭♭7
G 17.11
C 61.12
D 62.10

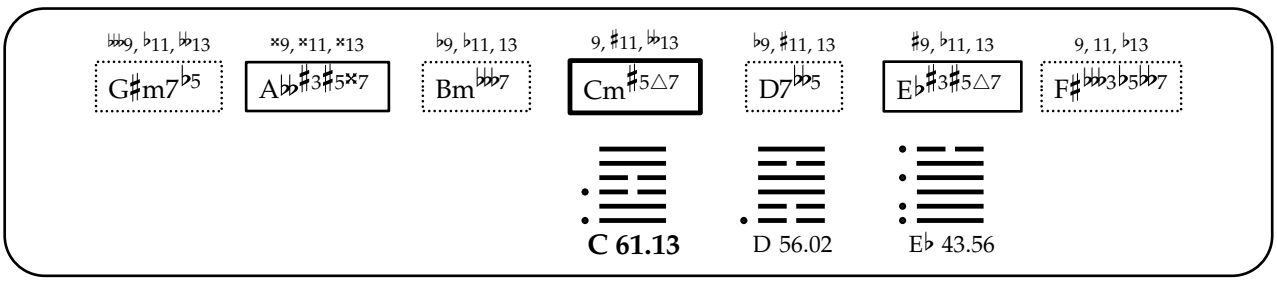
♭♭♭9, ♭11, ♭♭13
G♯m7♭5
×9, ×11, ×13
A♭♭♯3♯5×7
♭9, ♭11, 13
Bm♭♭♭7
9, ♯11, ♭♭13
Cm♯5△7
♭9, ♯11, 13
D7♭♭5
♯9, ♭11, 13
E♭♯3♯5△7
9, 11, ♭13
F♯♭♭♭3♭5♭♭7
C 61.13
D 56.02
E♭ 43.56

♭9, 11, 𝄫13 | ♯9, ×11, ♯13 | ♭9, 𝄫11, ♭13 | ♯9, ♯11, ♭13 | 𝄪9, ♭11, ♭13 | ×9, ♯11, ♯13 | ♭9, 11, 13
G♯5△7 | A♭♭5△7 | B𝄫7 | C𝄫♭3△7 | D♯m𝄫♭5𝄫♭7 | E♭♭♯3×5×7 | F♯𝄫♭3♭5𝄫♭7

G 17.13

A♭ 44.36

C 61.14

♭♭9, 11, ♭13 | ♯×9, ×11, ×13 | 9, ♯11, 𝄫13 | ♭9, 11, ♯13 | ♯9, ♭11, 13 | ♭9, ♯11, ♭13
G♯3△7 | A♭♭♯3♯5♯7 | Cm♯7 | D7𝄫♭5 | E♭×5△7 | F♯𝄫♭3♭5𝄫♭7

G 17.14

C 61.15

♭9, 11, 𝄫13 | ♯9, ♯11, ×13 | ♭9, 𝄫11, ♭13 | 9, ×11, ♭13 | ♭♭9, 11, 13 | ♯×9, ♯11, ♯13
G♯7 | A♭♭5△7 | Bm♯5♭♭7 | C♭♭3△7 | D7♯3♭5 | E♭♭♯3×5♯7

G 17.15

C 61.16

D 62.14

♭♭9, ♭11, 𝄫13 | ♯9, ♯11, ♯13 | ♭9, 𝄫11, 13 | 9, ♯11, ♭13 | ♭♭9, ♯11, 13 | ×9, ♯11, ♯13 | 9, 11, ♭13
G♯m7♭5 | A♭♭5♯7 | Bm𝄫7 | C♭♭3♯5△7 | D7♭5 | E♭♭×3×5♯7 | F♯𝄫♭3♭5𝄫♭7

A♭ 44.31

C 61.17

D 56.03

♭9, 11, ♭13 | ×9, ×11, ♯13 | ♭♭9, 𝄫11, 𝄫13 | ♯9, ♯11, ♭13 | ♭♭9, ♭11, 13 | ♯9, 11, 13 | ♭9, ♯11, 13
G♯3♯5△7 | A♭△7 | B♯m♭5𝄫♭7 | Cm♯7 | D♯m𝄫♭5𝄫♭7 | E♭×5♯7 | F♯𝄫♭3♭5𝄫♭7

G 17.17

C 61.18

D♯ 15.53

F♯ 52.11

♭♭9, 11, ♭13 | ×9, ×11, ♯×13 | ♭9, ♭11, ♭13 | 9, ×11, 𝄫13 | ♭9, 11, 13 | ×9, ♭11, 13
G♯7 | A♭♭♯3♯5♯7 | Bm♯5♭♭7 | Cm△7 | D7♯3♭♭5 | E♭♯5△7

G 17.18

C 61.19

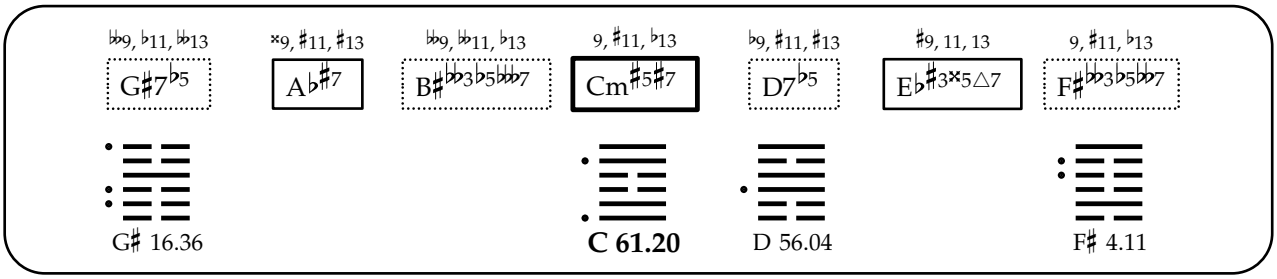
G♯7♭5
A♭♯7
B♯♭3♭5♭♭7
Cm♯5♯7
D7♭5
E♭♯3×5△7
F♯♭♭3♭5♭♭7
G♯ 16.36
C 61.20
D 56.04
F♯ 4.11

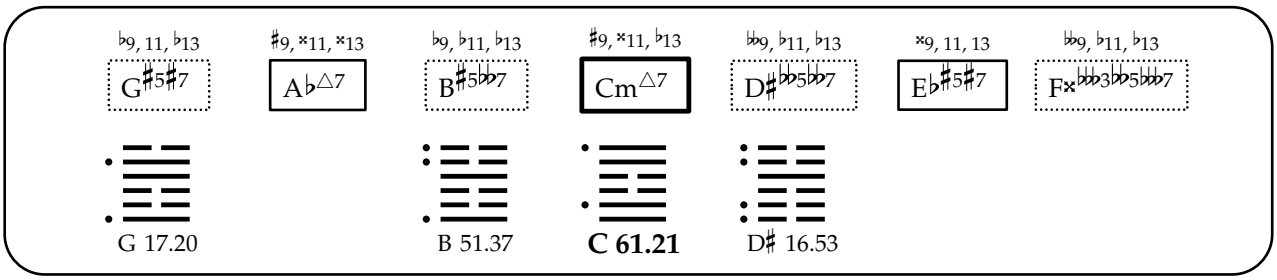
G♯5♯7
A♭△7
B♯5♭♭7
Cm△7
D♯♭5♭♭7
E♭♯5♯7
F×♭♭♭3♭5♭♭♭7
G 17.20
B 51.37
C 61.21
D♯ 16.53

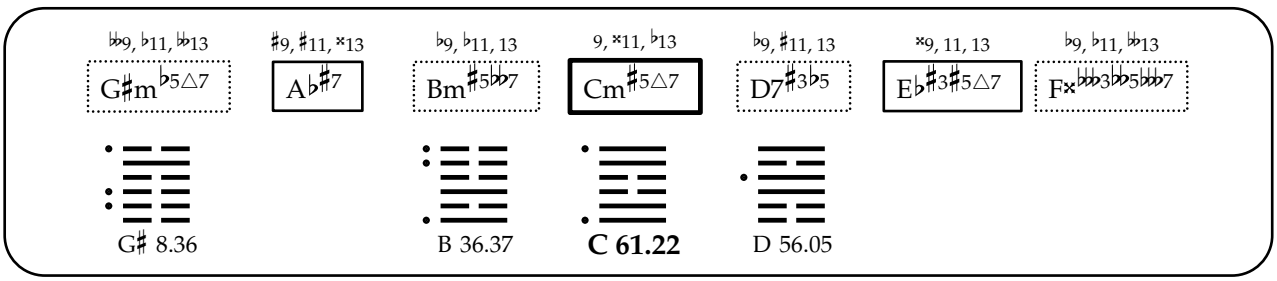
G♯m♭5△7
A♭♯7
Bm♯5♭♭7
Cm♯5△7
D7♯3♭5
E♭♯3♯5△7
F×♭♭♭3♭5♭♭♭7
G♯ 8.36
B 36.37
C 61.22
D 56.05

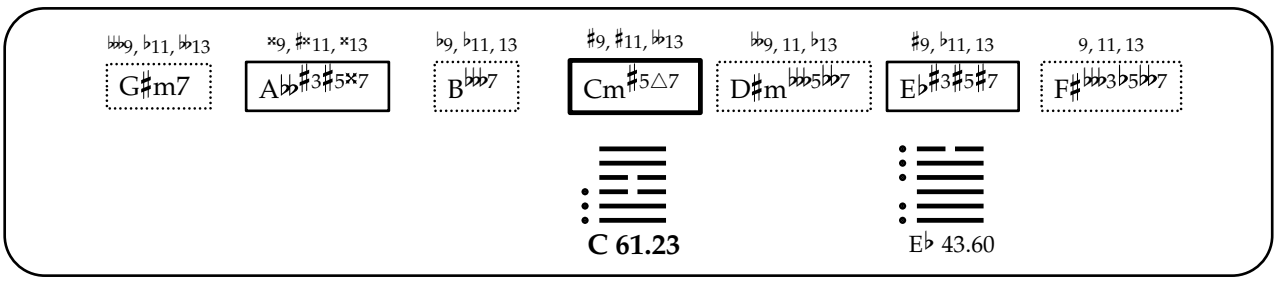
G♯m7
A♭♭♯3♯5×7
B♭♭♭7
Cm♯5△7
D♯m♭♭♭5♭♭7
E♭♯3♯5♯7
F♯♭♭♭3♭5♭♭7
C 61.23
E♭ 43.60

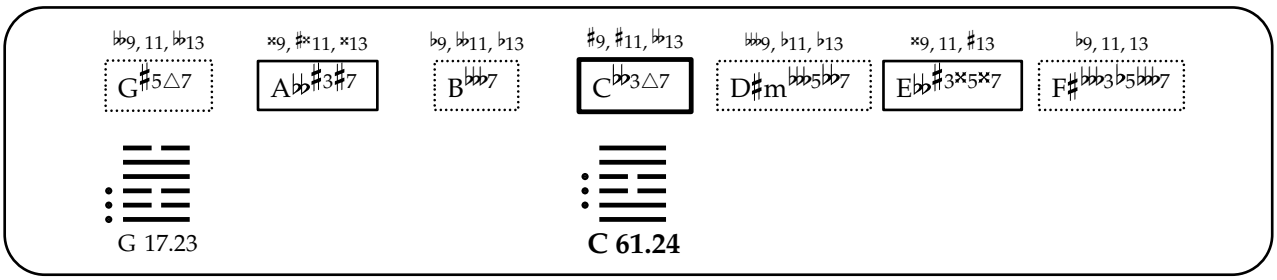
G♯5△7
A♭♭♯3♯7
B♭♭♭7
C♭♭3△7
D♯m♭♭♭5♭♭7
E♭♭♯3×5×7
F♯♭♭♭3♭5♭♭♭7
G 17.23
C 61.24

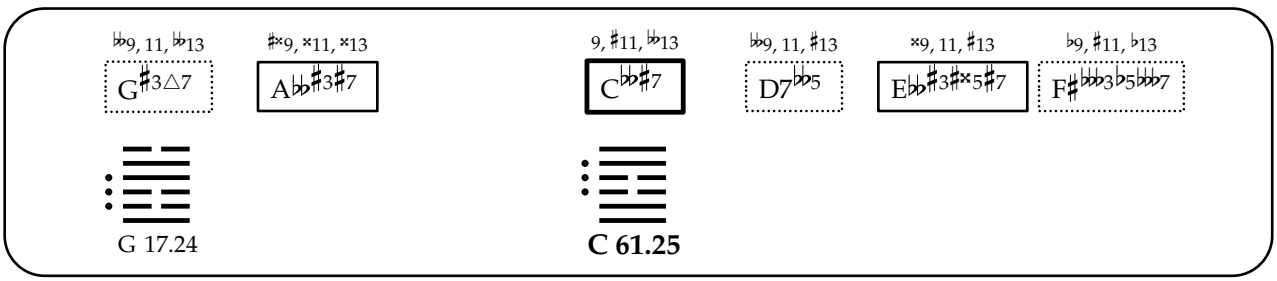
G♯3△7
A♭♭♯3♯7
C♭♭♯7
D7♭♭5
E♭♭♯3♯×5♯7
F♯♭♭♭3♭5♭♭♭7
G 17.24
C 61.25

♭9, 11, 𝄫13 | ×9, ♯11, ×13 | 𝄫9, 𝄪11, 𝄫13 | 9, ×11, ♭13 | 𝄫9, 11, ♯13 | ♯×9, ♯11, ♯13

G♯3♯7 | A♭♭5△7 | B♯𝄫3𝄫7 | C𝄫♯7 | D7♯3♭5 | E𝄫♯3♯×5♯7

G 17.25

C 61.26

D 62.24

𝄪9, ♭11, 𝄪13 | ×9, ×11, ×13 | ♭9, 𝄫11, 13 | 9, ♯11, 𝄫13 | 𝄫9, ♯11, 13 | ×9, 11, ♯13 | 9, 11, ♭13

G♯m7♭5 | A♭♭♯3×7 | Bm♭♭7 | C𝄫♭3♯5△7 | D7𝄫♭5 | E𝄫♭×3×5♯7 | F♯𝄫♭3♭5𝄫♭7

C 61.27

D 56.08

♭9, 11, 𝄫13 | ×9, ×11, ♯13 | 𝄫9, 𝄪11, 𝄫13 | ♯9, ♯11, ♭13 | 𝄪9, ♭11, 13 | ×9, ♯11, ♯13 | ♭9, ♯11, 13

G♯3♯5△7 | A♭♭5△7 | B♯m♭5♭♭7 | C𝄫♯7 | D♯m𝄫♭5𝄫♭7 | E♭♭♯3♯×5×7 | F♯♭♭3♭5♭♭7

G 17.27

C 61.28

𝄫9, 11, ♭13 | ♯×9, ×11, ♯×13 | 9, ×11, 𝄫13 | ♭9, 11, ♯13 | ×9, ♭11, 13

G♯3♯7 | A♭♭♯3♯5♯7 | Cm♯7 | D7♯3♭♭5 | E♭×5△7

G 17.28

C 61.29

𝄪9, ♭11, 𝄫13 | ♯9, ×11, ♯13 | ♭9, 𝄫11, 13 | ♯9, ♯11, ♭13 | 𝄪9, 11, ♭13 | ×9, ♯11, ♯13 | 9, 11, 13

G♯m7 | A♭♭5♯7 | B♭♭7 | C𝄫♭3♯5△7 | D♯m𝄫♭5𝄫♭7 | E♭♭×3×5×7 | F♯♭♭3♭5♭♭7

A♭ 44.49

C 61.30

♭9, 11, 𝄫13 | ♯×9, ♯×11, ×13 | ♯9, ♯11, 𝄫13 | 𝄪9, ♭11, 13 | ♯9, ♭11, 13 | ♭9, ♯11, 13

G♯3♯5△7 | A♭♭♯3♯5♯7 | Cm♯7 | D♯m𝄫♭5𝄫♭7 | E♭×5♯7 | F♯𝄫♭3♭5𝄫♭7

G 17.30

C 61.31

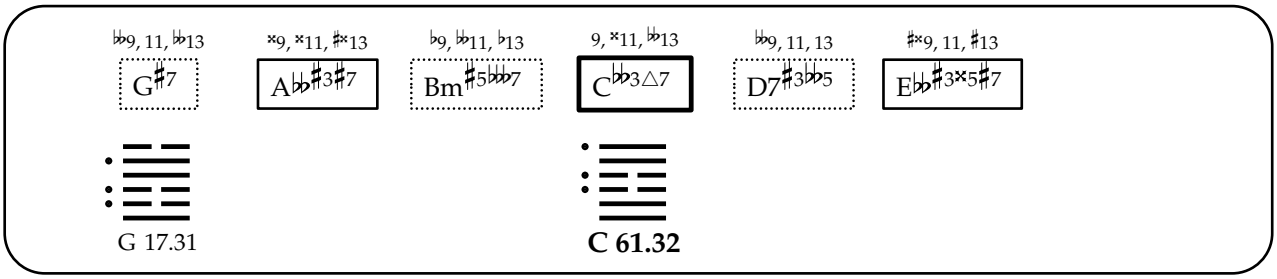
♭♭9, 11, ♭♭13
G♯7
×9, ×11, ♯×13
A♭♭♯3♯7
♭9, ♭♭11, ♭13
Bm♯5♭♭♭7
9, ×11, ♭♭13
C♭♭3△7
♭♭9, 11, 13
D7♯3♭♭5
♯×9, 11, ♯13
E♭♭♯3×5♯7
G 17.31
C 61.32

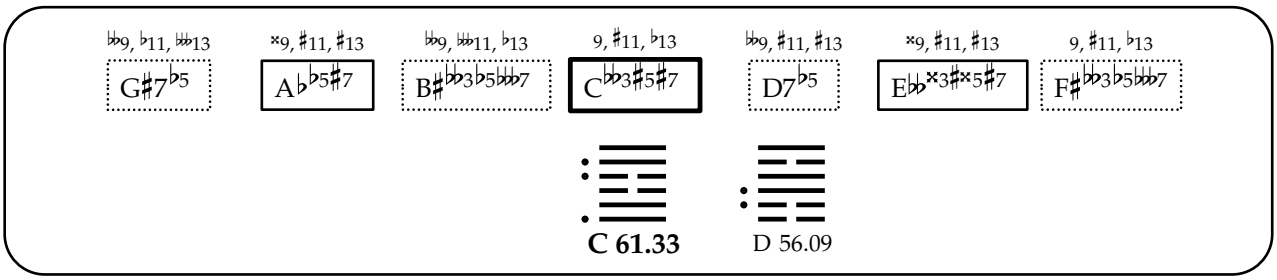
♭♭9, ♭11, ♭♭13
G♯7♭5
×9, ♯11, ♯13
A♭♭5♯7
♭♭9, ♭♭11, ♭13
B♯♭♭3♭5♭♭♭7
9, ♯11, ♭13
C♭♭3♯5♯7
♭♭9, ♯11, ♯13
D7♭5
×9, ♯11, ♯13
E♭♭×3♯×5♯7
9, ♯11, ♭13
F♯♭♭3♭5♭♭♭7
C 61.33
D 56.09

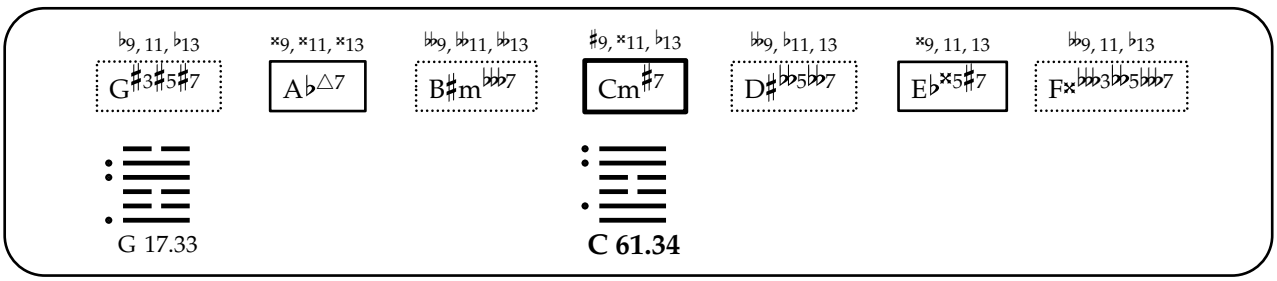
♭9, 11, ♭13
G♯3♯5♯7
×9, ×11, ×13
A♭△7
♭♭9, ♭♭11, ♭♭13
B♯m♭♭♭7
♯9, ×11, ♭13
Cm♯7
♭♭9, ♭11, 13
D♯♭♭5♭♭7
×9, 11, 13
E♭×5♯7
♭♭9, 11, ♭13
F×♭♭♭3♭5♭♭♭7
G 17.33
C 61.34

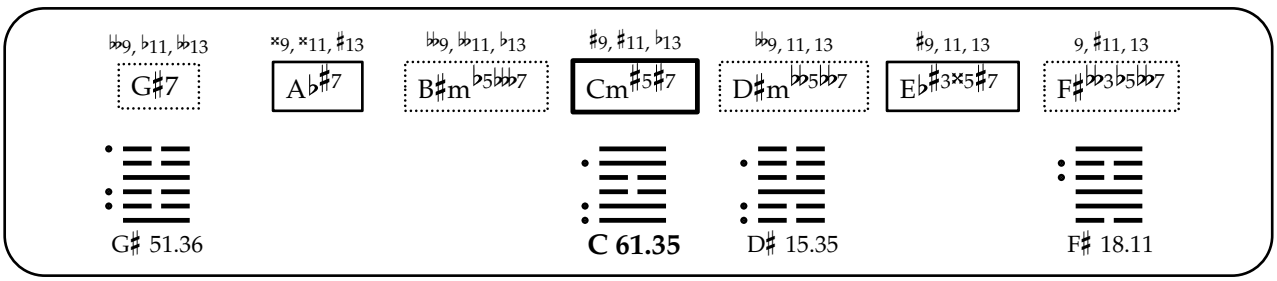
♭♭9, ♭11, ♭♭13
G♯7
×9, ×11, ♯13
A♭♯7
♭♭9, ♭♭11, ♭13
B♯m♭5♭♭♭7
♯9, ♯11, ♭13
Cm♯5♯7
♭♭9, 11, 13
D♯m♭♭5♭♭7
♯9, 11, 13
E♭♯3×5♯7
9, ♯11, 13
F♯♭♭3♭5♭♭7
G♯ 51.36
C 61.35
D♯ 15.35
F♯ 18.11

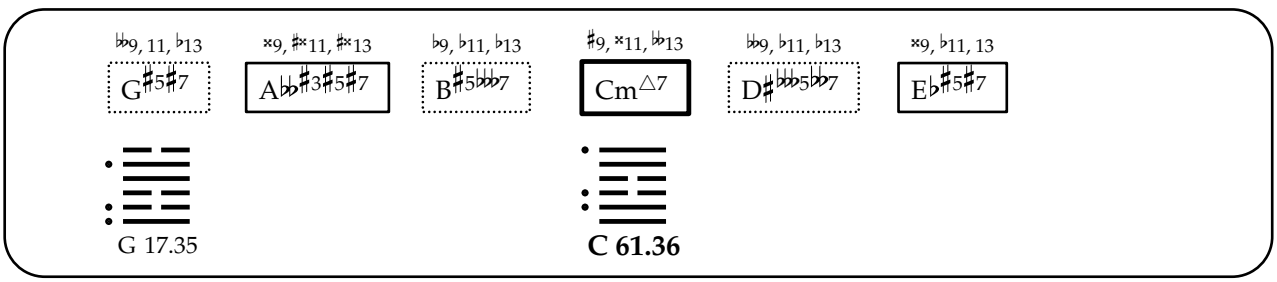
♭♭9, 11, ♭13
G♯5♯7
×9, ♯×11, ♯×13
A♭♭♯3♯5♯7
♭9, ♭11, ♭13
B♯5♭♭♭7
♯9, ×11, ♭♭13
Cm△7
♭♭9, ♭11, ♭13
D♯♭♭♭5♭♭7
×9, ♭11, 13
E♭♯5♯7
G 17.35
C 61.36

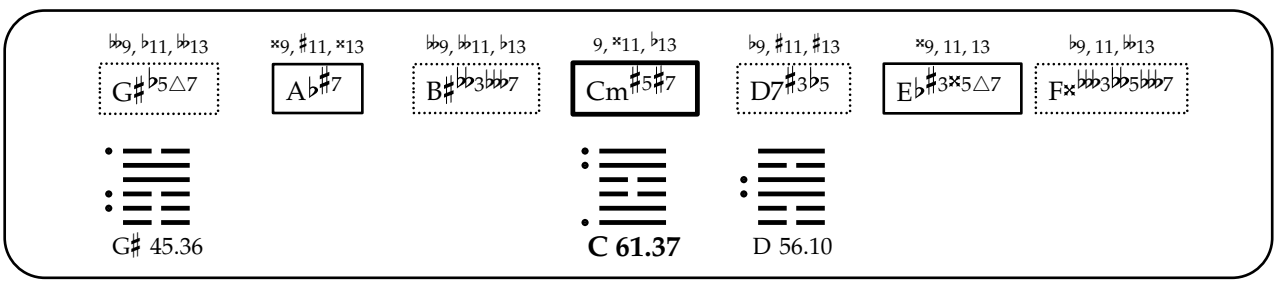
♭♭9, ♭11, ♭♭13
G♯♭5△7
×9, ♯11, ×13
A♭♯7
♭♭9, ♭♭11, ♭13
B♯♭♭3♭♭♭7
9, ×11, ♭13
Cm♯5♯7
♭9, ♯11, ♯13
D7♯3♭5
×9, 11, 13
E♭♯3×5△7
♭9, 11, ♭♭13
F×♭♭♭3♭5♭♭♭7
G♯ 45.36
C 61.37
D 56.10

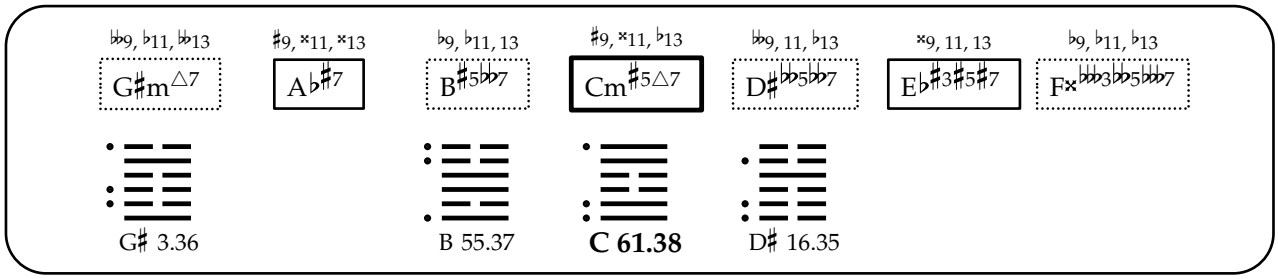
♭♭9, ♭11, ♭♭13
G♯m△7
♯9, ×11, ×13
A♭♯7
♭9, ♭11, 13
B♯5♭♭7
♯9, ×11, ♭13
Cm♯5△7
♭♭9, 11, ♭13
D♯♭♭5♭♭7
×9, 11, 13
E♭♯3♯5♯7
♭9, ♭11, ♭13
F×♭♭♭3♭♭5♭♭♭7
G♯ 3.36
B 55.37
C 61.38
D♯ 16.35

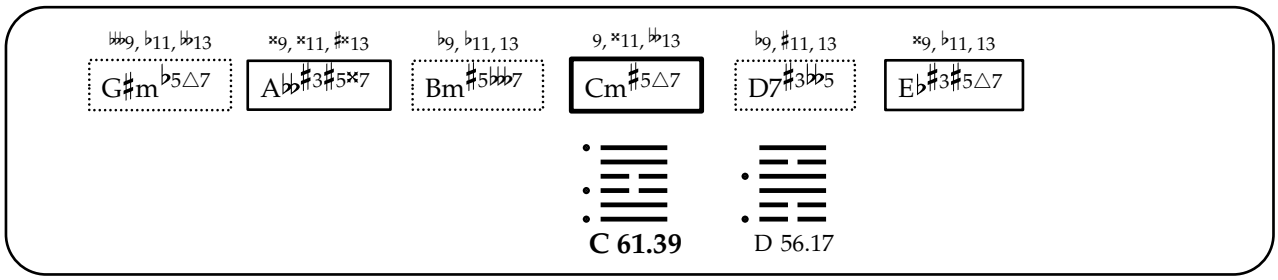
♭♭♭9, ♭11, ♭♭13
G♯m♭5△7
×9, ×11, ♯×13
A♭♭♯3♯5×7
♭9, ♭11, 13
Bm♯5♭♭♭7
9, ×11, ♭♭13
Cm♯5△7
♭9, ♯11, 13
D7♯3♭♭5
×9, ♭11, 13
E♭♯3♯5△7
C 61.39
D 56.17

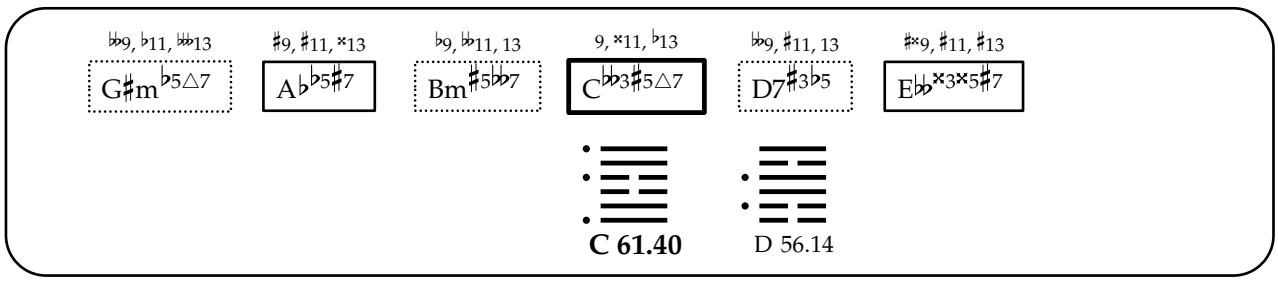
♭♭9, ♭11, ♭♭♭13
G♯m♭5△7
♯9, ♯11, ×13
A♭♭5♯7
♭9, ♭♭11, 13
Bm♯5♭♭7
9, ×11, ♭13
C♭♭3♯5△7
♭♭9, ♯11, 13
D7♯3♭5
♯×9, ♯11, ♯13
E♭♭×3×5♯7
C 61.40
D 56.14

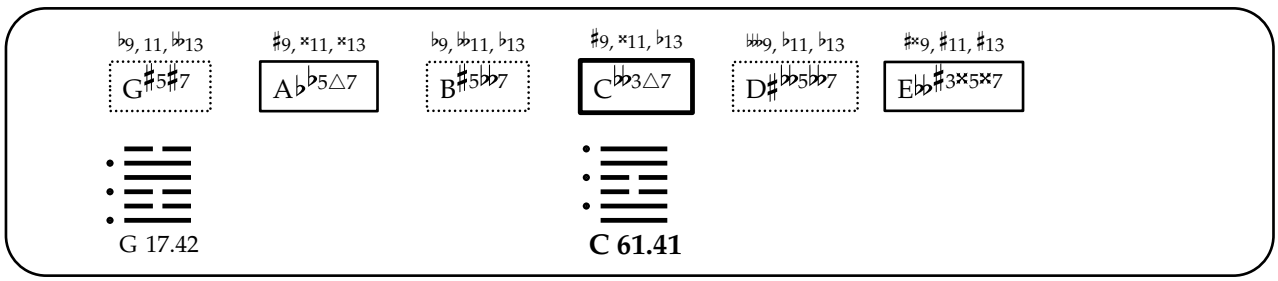
♭9, 11, ♭♭13
G♯5♯7
♯9, ×11, ×13
A♭♭5△7
♭9, ♭♭11, ♭13
B♯5♭♭7
♯9, ×11, ♭13
C♭♭3△7
♭♭♭9, ♭11, ♭13
D♯♭♭5♭♭7
♯×9, ♯11, ♯13
E♭♭♯3×5×7
G 17.42
C 61.41

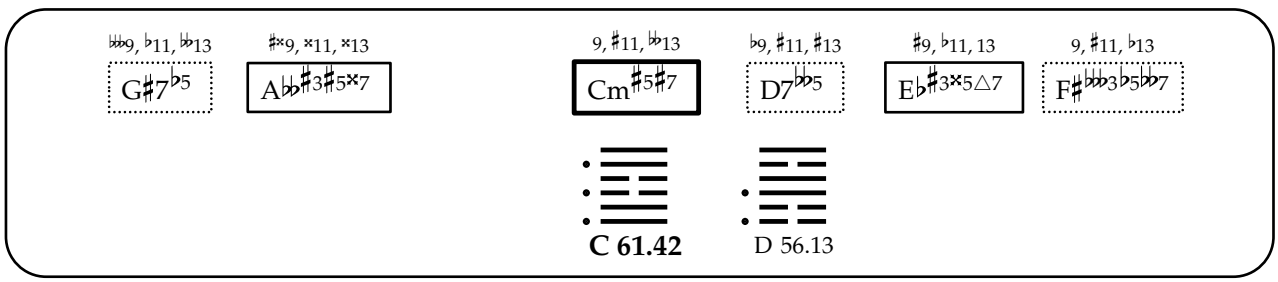
♭♭♭9, ♭11, ♭♭13
G♯7♭5
♯×9, ×11, ×13
A♭♭♯3♯5×7
9, ♯11, ♭♭13
Cm♯5♯7
♭9, ♯11, ♯13
D7♭♭5
♯9, ♭11, 13
E♭♯3×5△7
9, ♯11, ♭13
F♯♭♭♭3♭5♭♭7
C 61.42
D 56.13

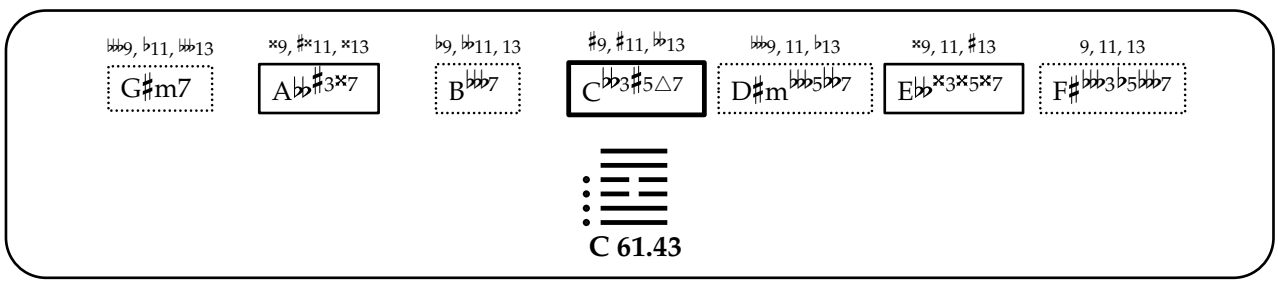
♭♭♭9, ♭11, ♭♭13
G♯m7
×9, ♯×11, ×13
A♭♭♯3×7
♭9, ♭♭11, 13
B♭♭♭7
♯9, ♯11, ♭♭13
C♭♭3♯5△7
♭♭♭9, 11, ♭13
D♯m♭♭♭5♭♭7
×9, 11, ♯13
E♭♭×3×5×7
9, 11, 13
F♯♭♭♭3♭5♭♭♭7
C 61.43

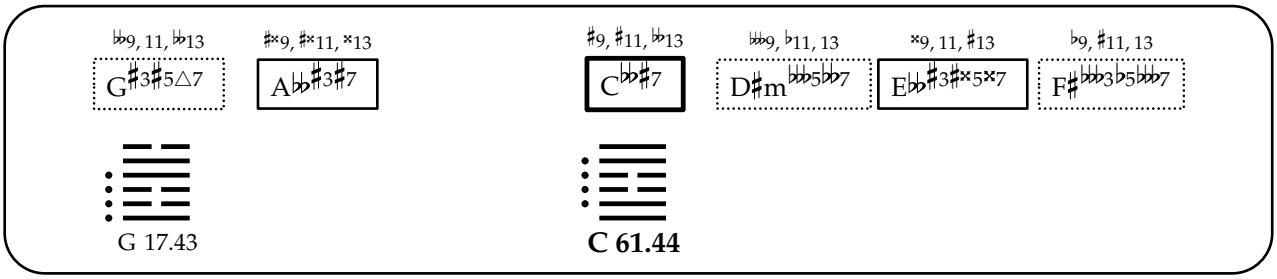
♭♭9, 11, ♭♭13
G♯3♯5△7
♯×9, ♯×11, ×13
A♭♭♯3♯7
♯9, ♯11, ♭♭13
C♭♭♯7
♭♭♭9, ♭11, 13
D♯m♭♭♭5♭♭7
×9, 11, ♯13
E♭♭♯3♯×5×7
♭9, ♯11, 13
F♯♭♭♭3♭5♭♭♭7
G 17.43
C 61.44

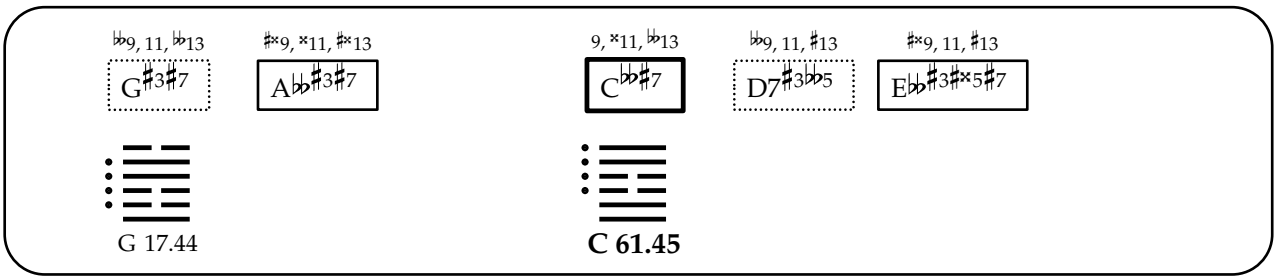
♭♭9, 11, ♭♭13
G♯3♯7
♯×9, ×11, ♯×13
A♭♭♯3♯7
9, ×11, ♭♭13
C♭♭♯7
♭♭9, 11, ♯13
D7♯3♭♭5
♯×9, 11, ♯13
E♭♭♯3♯×5♯7
G 17.44
C 61.45

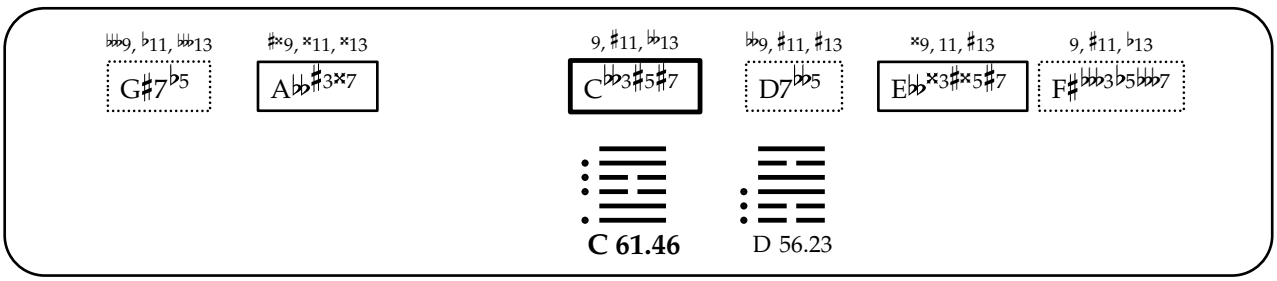
♭♭♭9, ♭11, ♭♭♭13
G♯7♭5
♯×9, ×11, ×13
A♭♭♯3×7
9, ♯11, ♭♭13
C♭♭3♯5♯7
♭♭9, ♯11, ♯13
D7♭♭5
×9, 11, ♯13
E♭♭×3♯×5♯7
9, ♯11, ♭13
F♯♭♭♭3♭5♭♭♭7
C 61.46
D 56.23

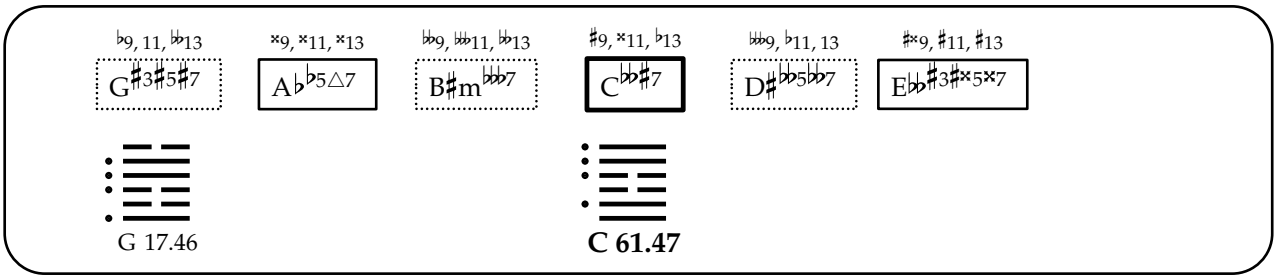
♭9, 11, ♭♭13
G♯3♯5♯7
×9, ×11, ×13
A♭♭5△7
♭♭9, ♭♭11, ♭♭13
B♯m♭♭♭7
♯9, ×11, ♭13
C♭♭♯7
♭♭♭9, ♭11, 13
D♯♭♭5♭♭7
♯×9, ♯11, ♯13
E♭♭♯3♯×5×7
G 17.46
C 61.47

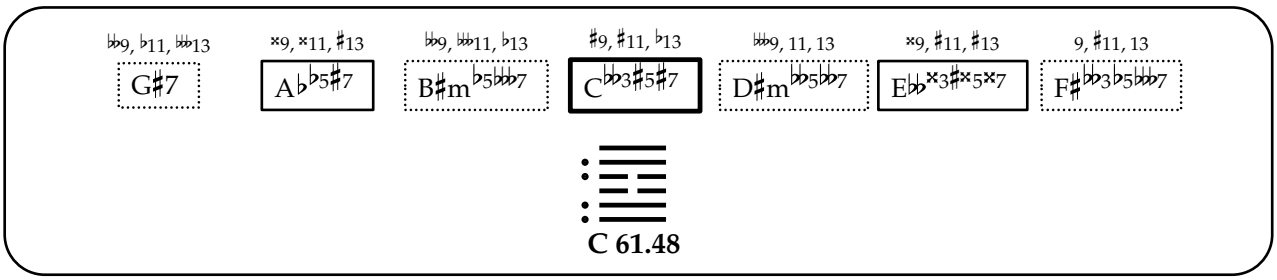
♭♭9, ♭11, ♭♭♭13
G♯7
×9, ×11, ♯13
A♭♭5♯7
♭♭9, ♭♭♭11, ♭13
B♯m♭5♭♭♭7
♯9, ♯11, ♭13
C♭♭3♯5♯7
♭♭♭9, 11, 13
D♯m♭♭5♭♭7
×9, ♯11, ♯13
E♭♭×3♯×5×7
9, ♯11, 13
F♯♭♭3♭5♭♭♭7
C 61.48

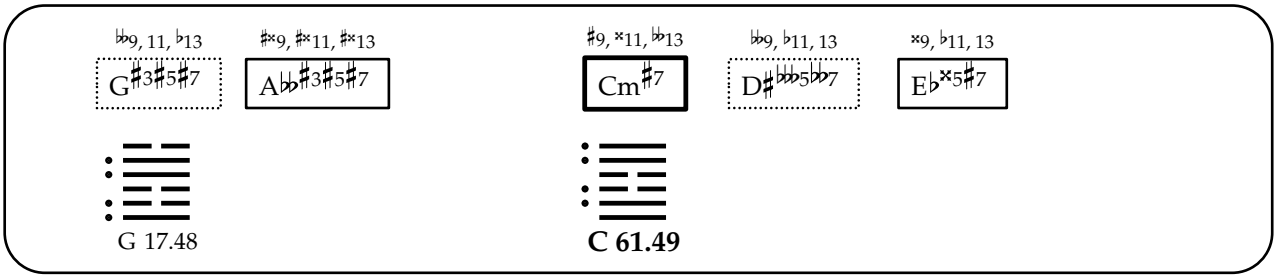
♭♭9, 11, ♭13
G♯3♯5♯7
♯×9, ♯×11, ♯×13
A♭♭♯3♯5♯7
♯9, ×11, ♭♭13
Cm♯7
♭♭9, ♭11, 13
D♯♭♭♭5♭♭7
×9, ♭11, 13
E♭×5♯7
G 17.48
C 61.49

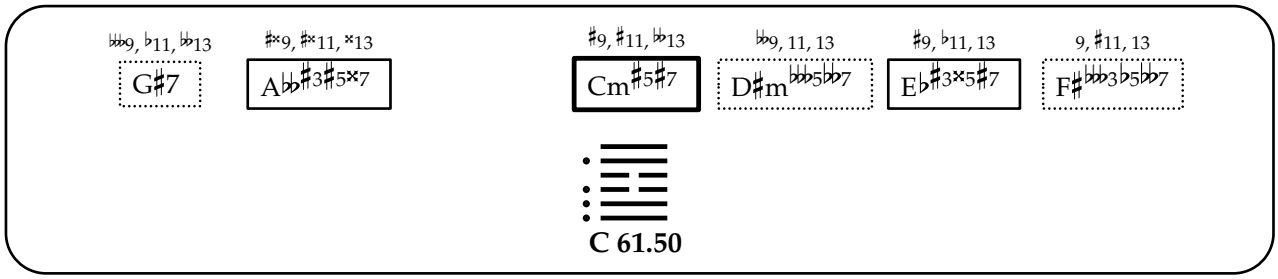
G♯7
A♭♭♯3♯5×7
Cm♯5♯7
D♯m♭♭5♭♭7
E♭♯3×5♯7
F♯♭♭3♭5♭♭7
C 61.50

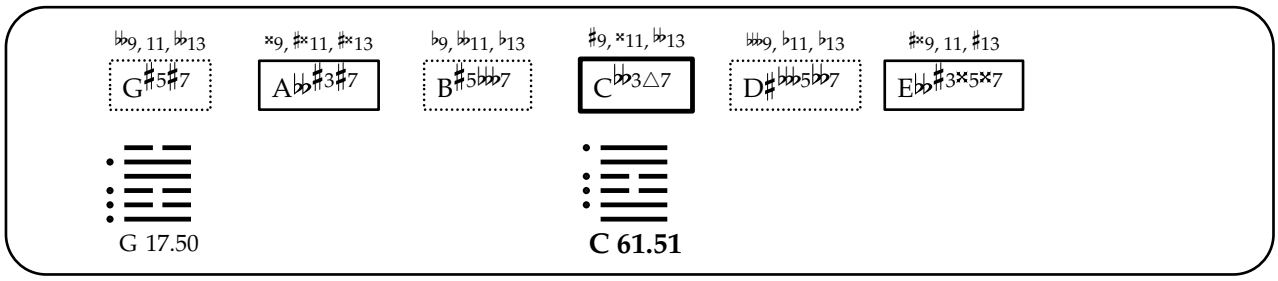
G♯5♯7
A♭♭♯3♯7
B♯5♭♭♭7
C♭♭3△7
D♯♭♭♭5♭♭7
E♭♭♯3×5×7
G 17.50
C 61.51

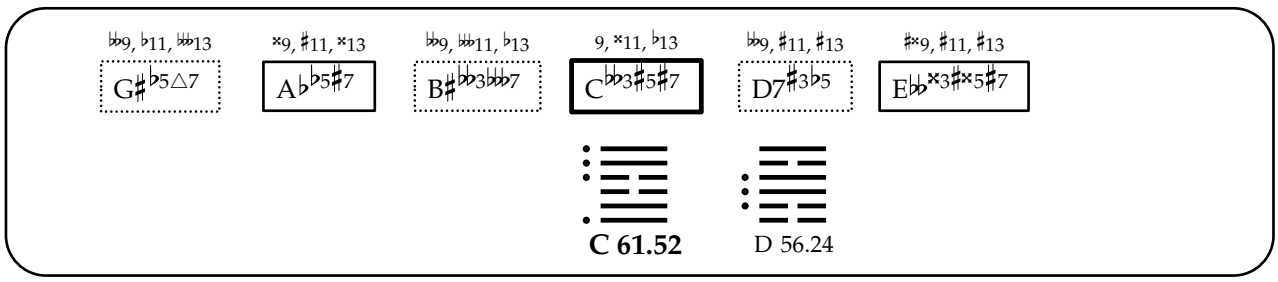
G♯♭5△7
A♭♭5♯7
B♯♭♭3♭♭♭7
C♭♭3♯5♯7
D7♯3♭5
E♭♭×3♯×5♯7
C 61.52
D 56.24

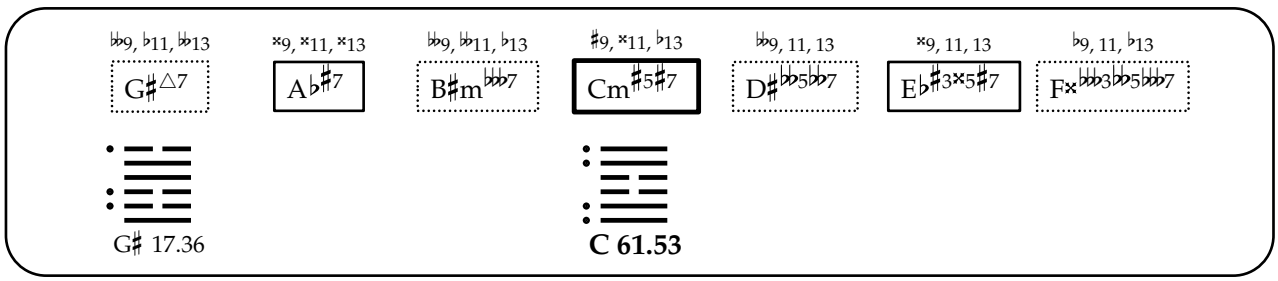
G♯△7
A♭♯7
B♯m♭♭♭7
Cm♯5♯7
D♯♭♭5♭♭7
E♭♯3×5♯7
F×♭♭♭3♭♭5♭♭♭7
G♯ 17.36
C 61.53

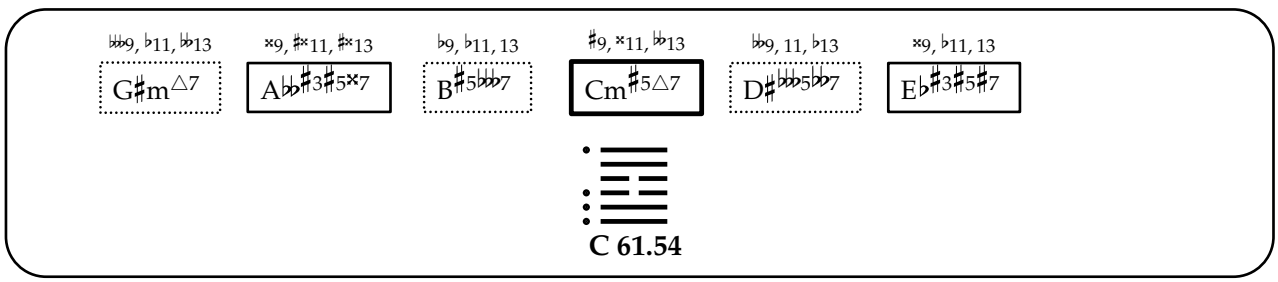
G♯m△7
A♭♭♯3♯5×7
B♯5♭♭♭7
Cm♯5△7
D♯♭♭5♭♭7
E♭♯3♯5♯7
C 61.54

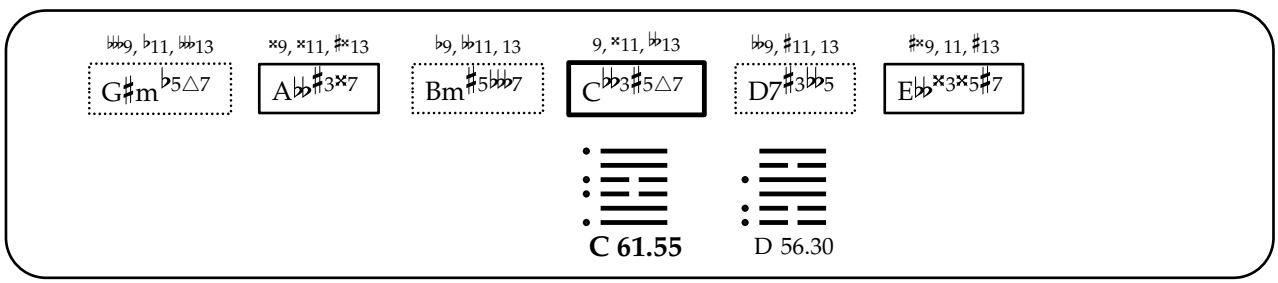
G♯m♭5△7
A♭♭♯3×7
Bm♯5♭♭♭7
C♭♭3♯5△7
D7♯3♭♭5
E♭♭×3×5♯7
C 61.55
D 56.30

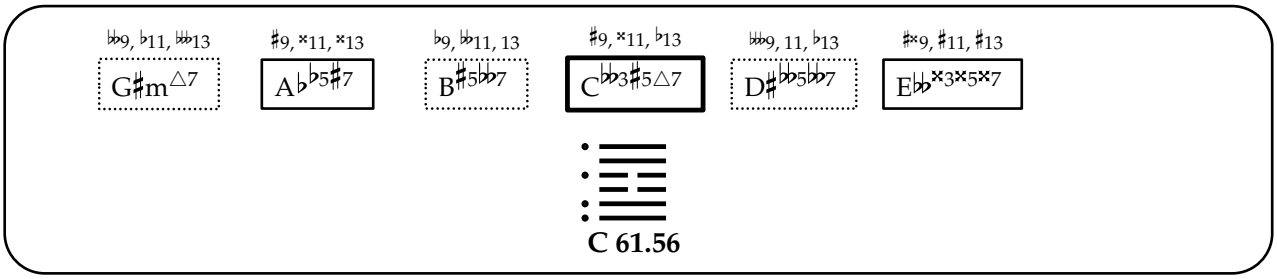
♭♭9, ♭11, ♭♭13
G♯m△7
♯9, ×11, ×13
A♭♭5♯7
♭9, ♭♭11, 13
B♯5♭♭7
♯9, ×11, ♭13
C♭♭3♯5△7
♭♭♭9, 11, ♭13
D♯♭♭5♭♭7
♯×9, ♯11, ♯13
E♭♭×3×5×7
C 61.56

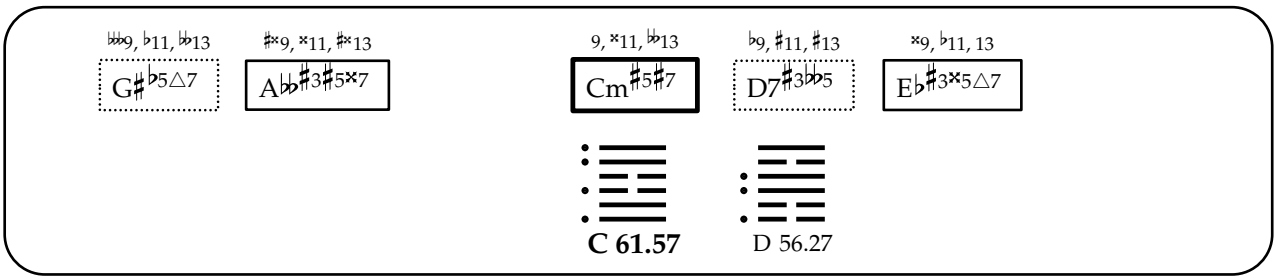
♭♭♭9, ♭11, ♭♭13
G♯♭5△7
♯×9, ×11, ♯×13
A♭♭♯3♯5×7
9, ×11, ♭♭13
Cm♯5♯7
♭9, ♯11, ♯13
D7♯3♭♭5
×9, ♭11, 13
E♭♯3×5△7
C 61.57
D 56.27

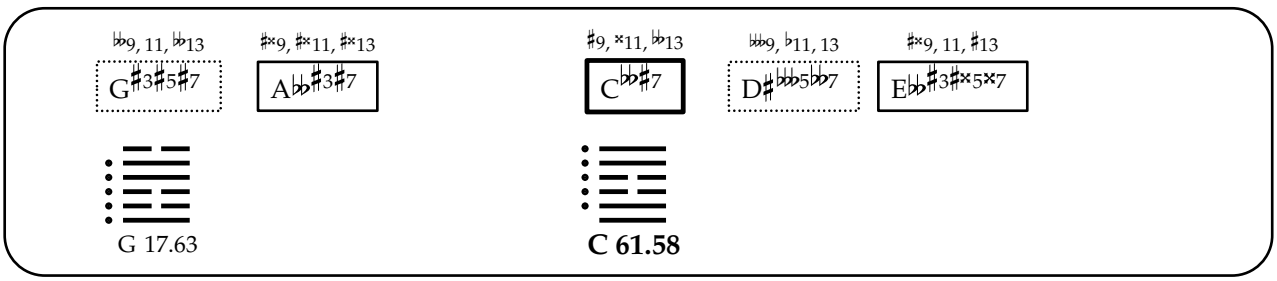
♭♭9, 11, ♭♭13
G♯3♯5♯7
♯×9, ♯×11, ♯×13
A♭♭♯3♯7
♯9, ×11, ♭♭13
C♭♭♯7
♭♭♭9, ♭11, 13
D♯♭♭♭5♭♭7
♯×9, 11, ♯13
E♭♭♯3♯×5×7
G 17.63
C 61.58

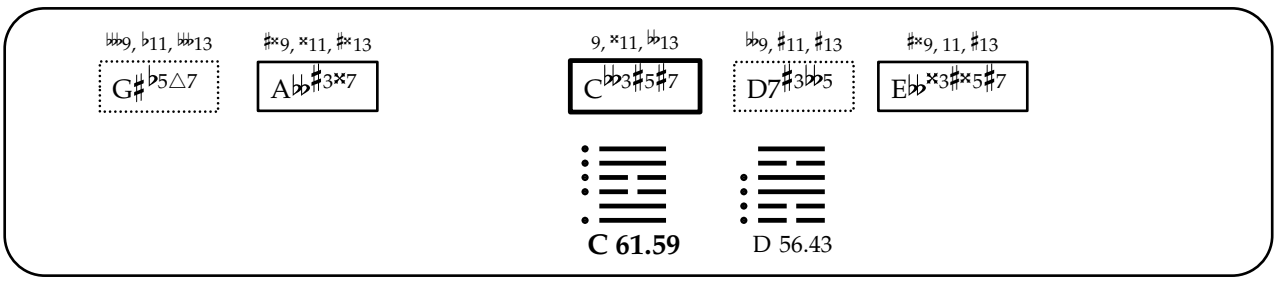
♭♭♭9, ♭11, ♭♭13
G♯♭5△7
♯×9, ×11, ♯×13
A♭♭♯3×7
9, ×11, ♭♭13
C♭♭3♯5♯7
♭♭9, ♯11, ♯13
D7♯3♭♭5
♯×9, 11, ♯13
E♭♭×3♯×5♯7
C 61.59
D 56.43

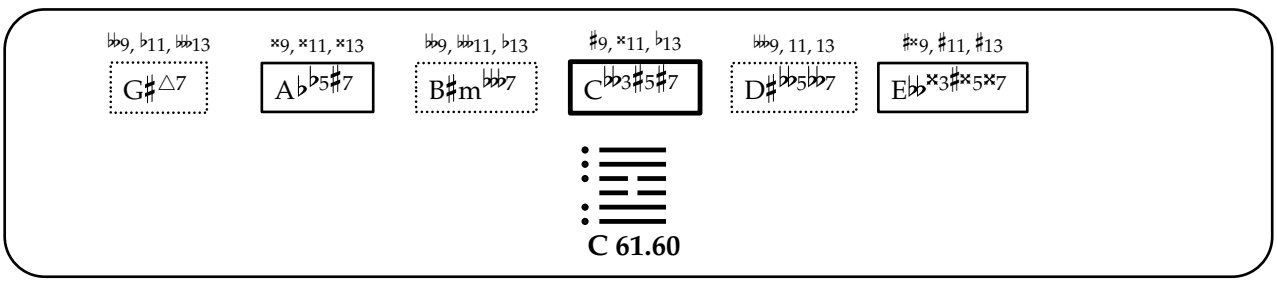
♭♭9, ♭11, ♭♭13
G♯△7
×9, ×11, ×13
A♭♭5♯7
♭♭9, ♭♭11, ♭13
B♯m♭♭♭7
♯9, ×11, ♭13
C♭♭3♯5♯7
♭♭♭9, 11, 13
D♯♭♭5♭♭7
♯×9, ♯11, ♯13
E♭♭×3♯×5×7
C 61.60

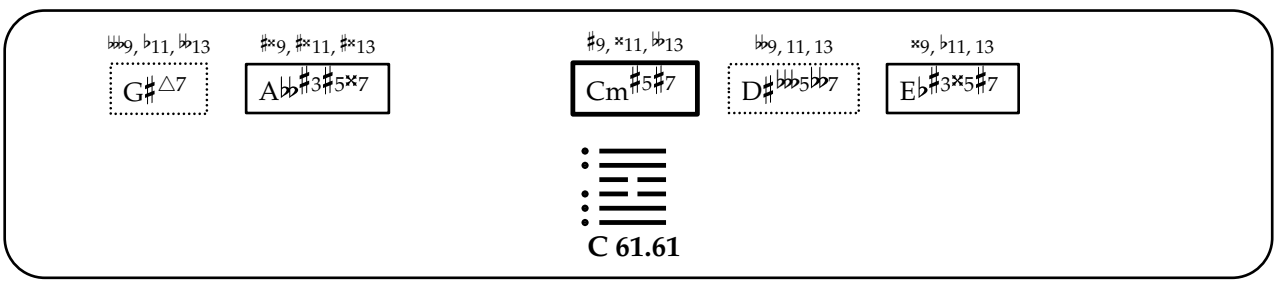
♭♭♭9, ♭11, ♭♭13
G♯△7
♯×9, ♯×11, ♯×13
A♭♭♯3♯5×7
♯9, ×11, ♭♭13
Cm♯5♯7
♭♭9, 11, 13
D♯♭♭♭5♭♭7
×9, ♭11, 13
E♭♯3×5♯7
C 61.61

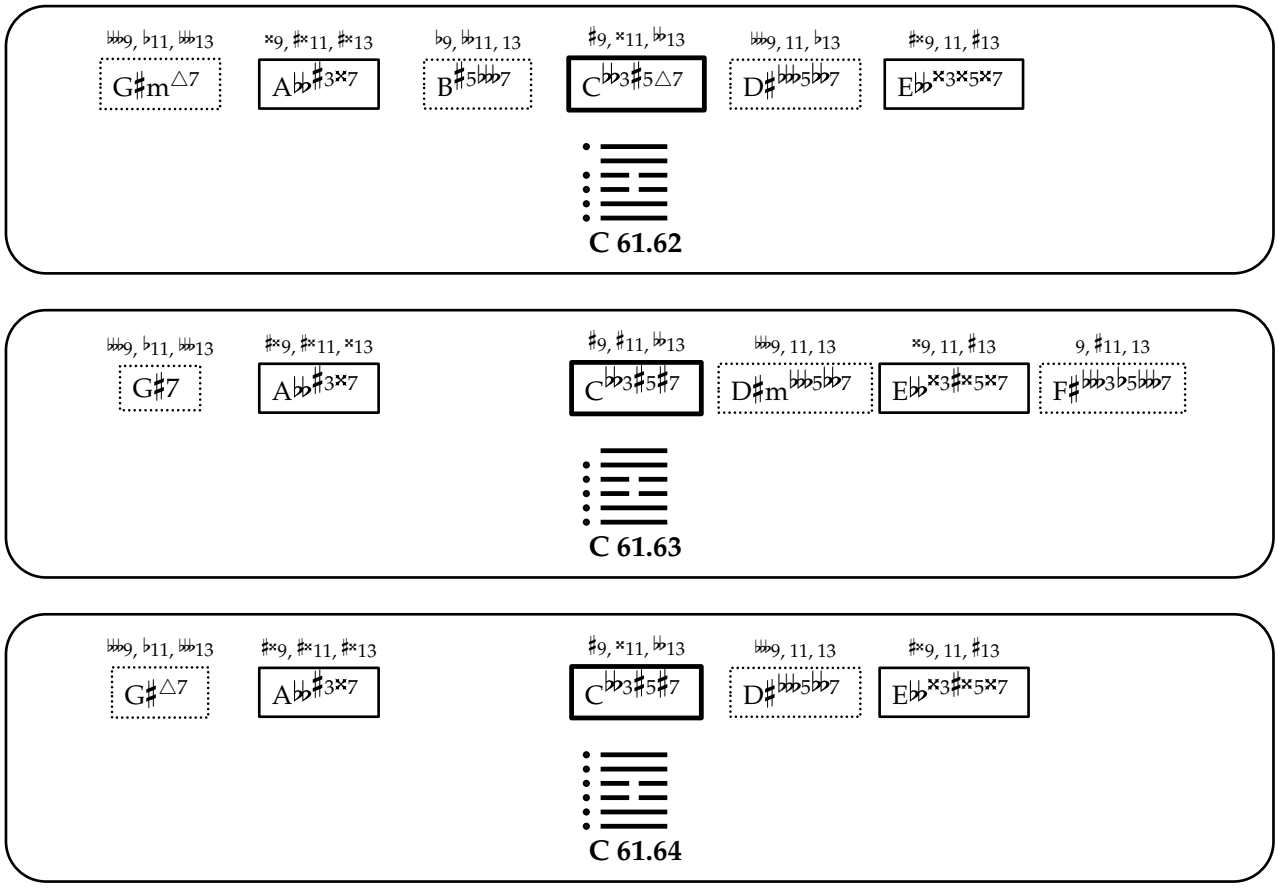
𝄫9, ♭11, 𝄫13
G♯m△7
×9, ♯×11, ♯×13
A𝄫♭♯3×7
♭9, 𝄫11, 13
B♯5𝄫♭7
♯9, ×11, 𝄫13
C𝄫♭3♯5△7
𝄫9, 11, ♭13
D♯𝄫♭5𝄫♭7
♯×9, 11, ♯13
E𝄫♭×3×5×7
C 61.62
𝄫9, ♭11, 𝄫13
G♯7
♯×9, ♯×11, ×13
A♭♭♯3×7
♯9, ♯11, 𝄫13
C♭♭3♯5♯7
𝄫9, 11, 13
D♯m𝄫♭5♭♭7
×9, 11, ♯13
E𝄫♭×3♯×5×7
9, ♯11, 13
F♯𝄫♭3♭5𝄫♭7
C 61.63
𝄫9, ♭11, 𝄫13
G♯△7
♯×9, ♯×11, ♯×13
A𝄫♭♯3×7
♯9, ×11, 𝄫13
C𝄫♭3♯5♯7
𝄫9, 11, 13
D♯𝄫♭5♭♭7
♯×9, 11, ♯13
E𝄫♭×3♯×5×7
C 61.64

小過

62. Xiao Guo

[Preponderance of the Small, Little Exceeding, The Small Get By]

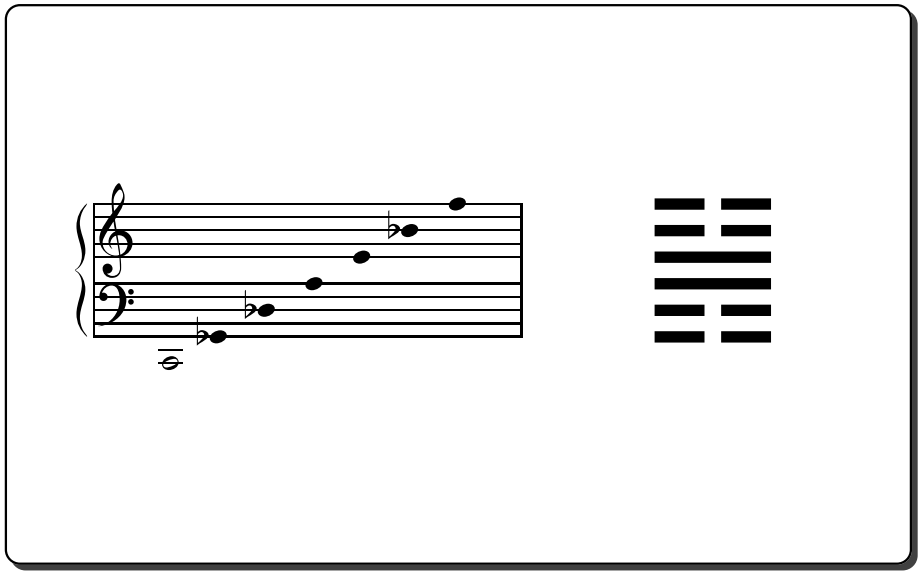

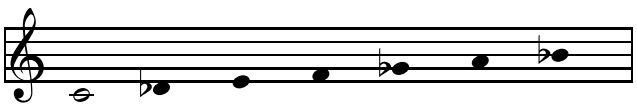

C 62.01

A 24.12

E 2.11

F 17.01

G♭ 1.09

D♭ 43.08

B♭ 61.01

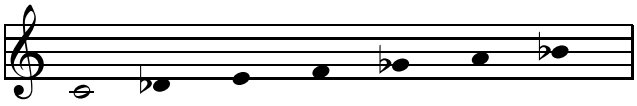

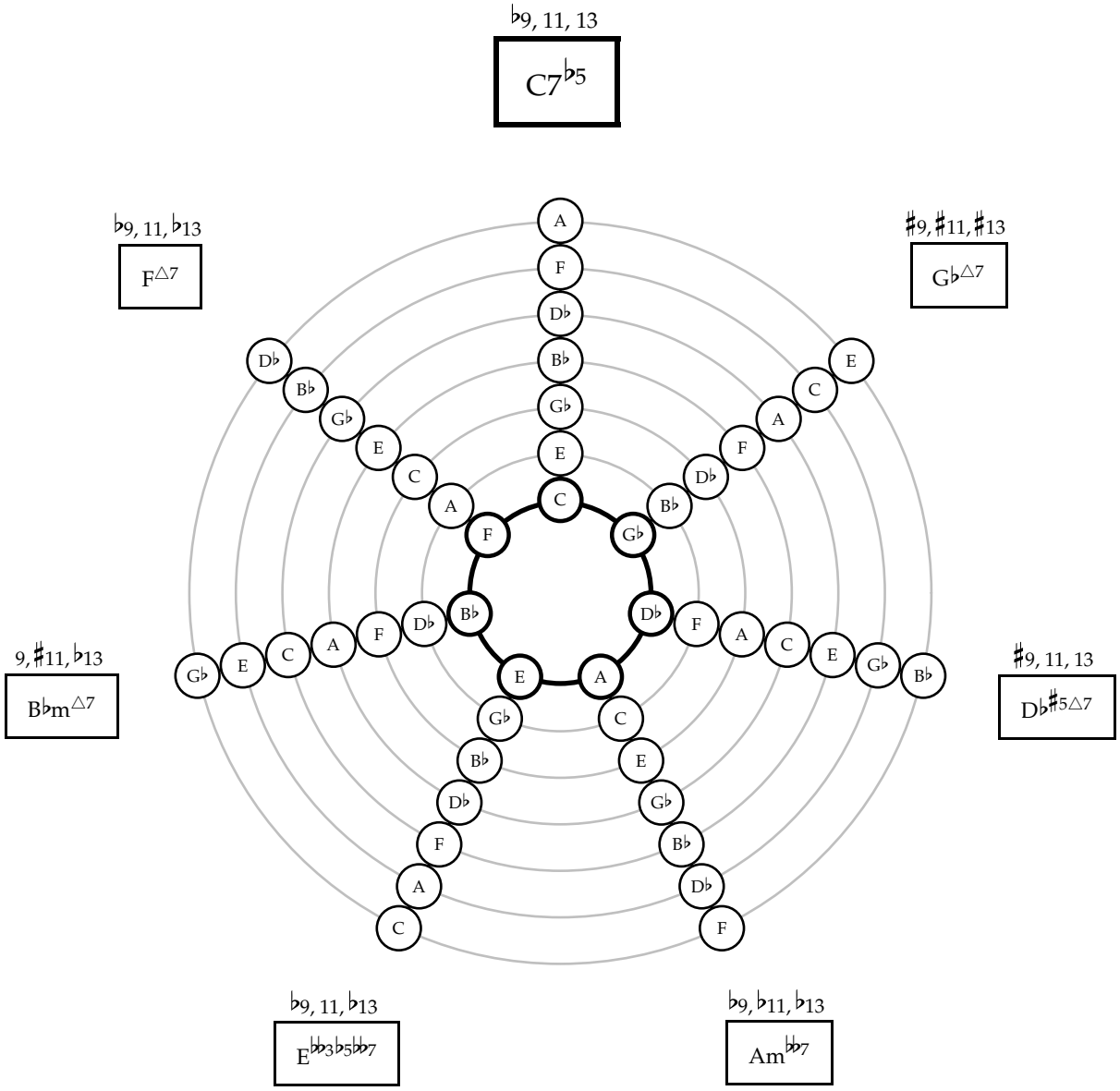
♭9, 11, 13
C7♭5
♭9, 11, ♭13
F△7
♯9, ♯11, ♯13
G♭△7
9, ♯11, ♭13
B♭m△7
♯9, 11, 13
D♭♯5△7
♭9, 11, ♭13
E♭♭3♭5♭♭7
♭9, ♭11, ♭13
Am♭♭7

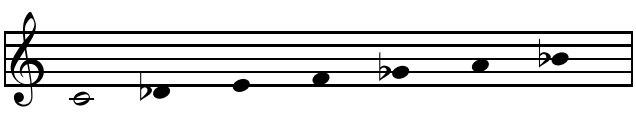

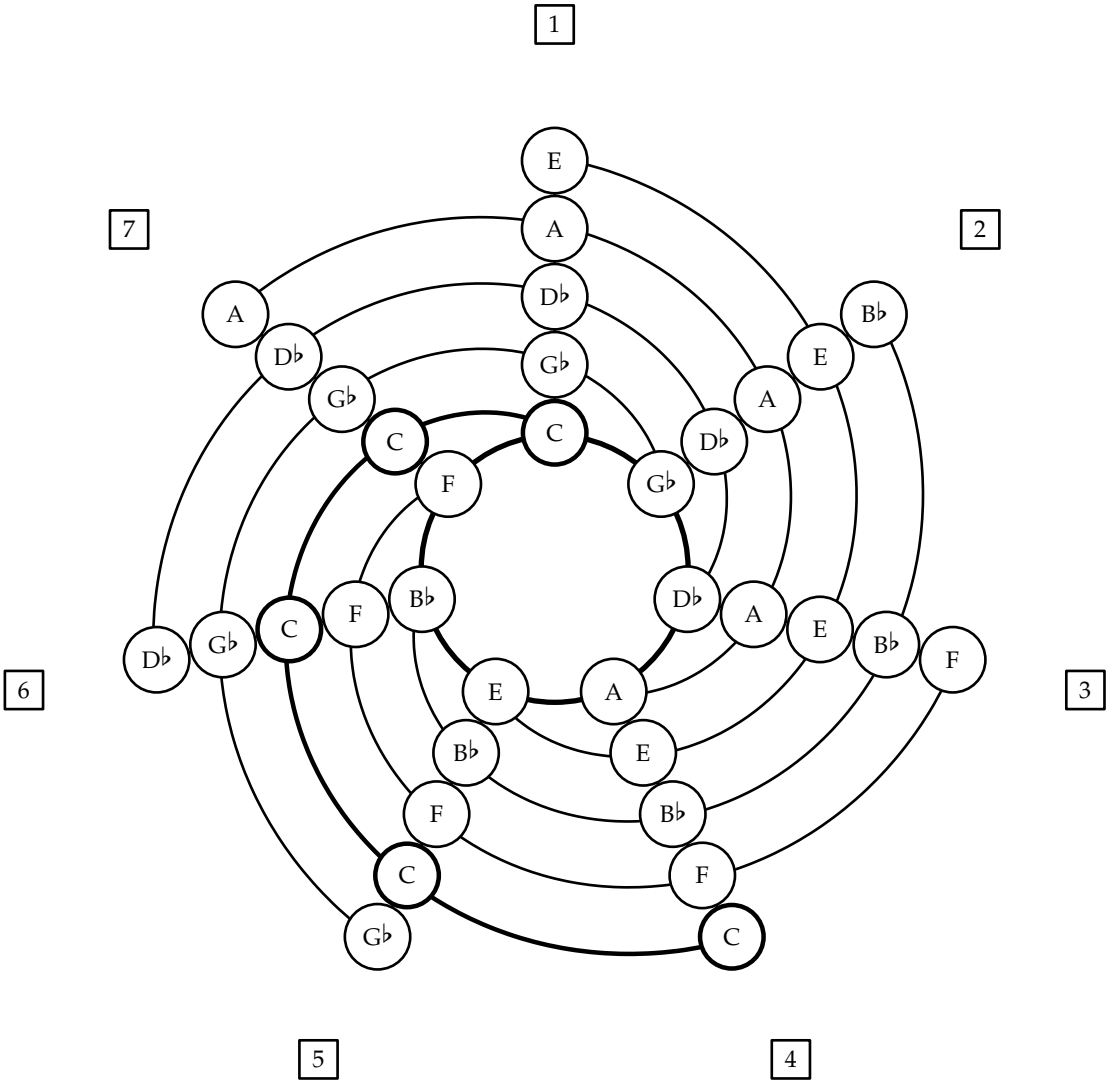
1
2
3
4
5
6
7
E
A
D♭
G♭
C
F
B♭
E
A
D♭
G♭
C
F
B♭
E
A
D♭
G♭
C
F
B♭
E
A
D♭
G♭
C
F
B♭
E
A
D♭
G♭
C

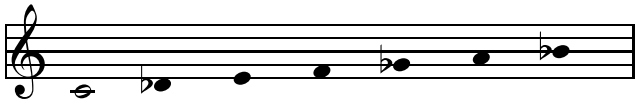

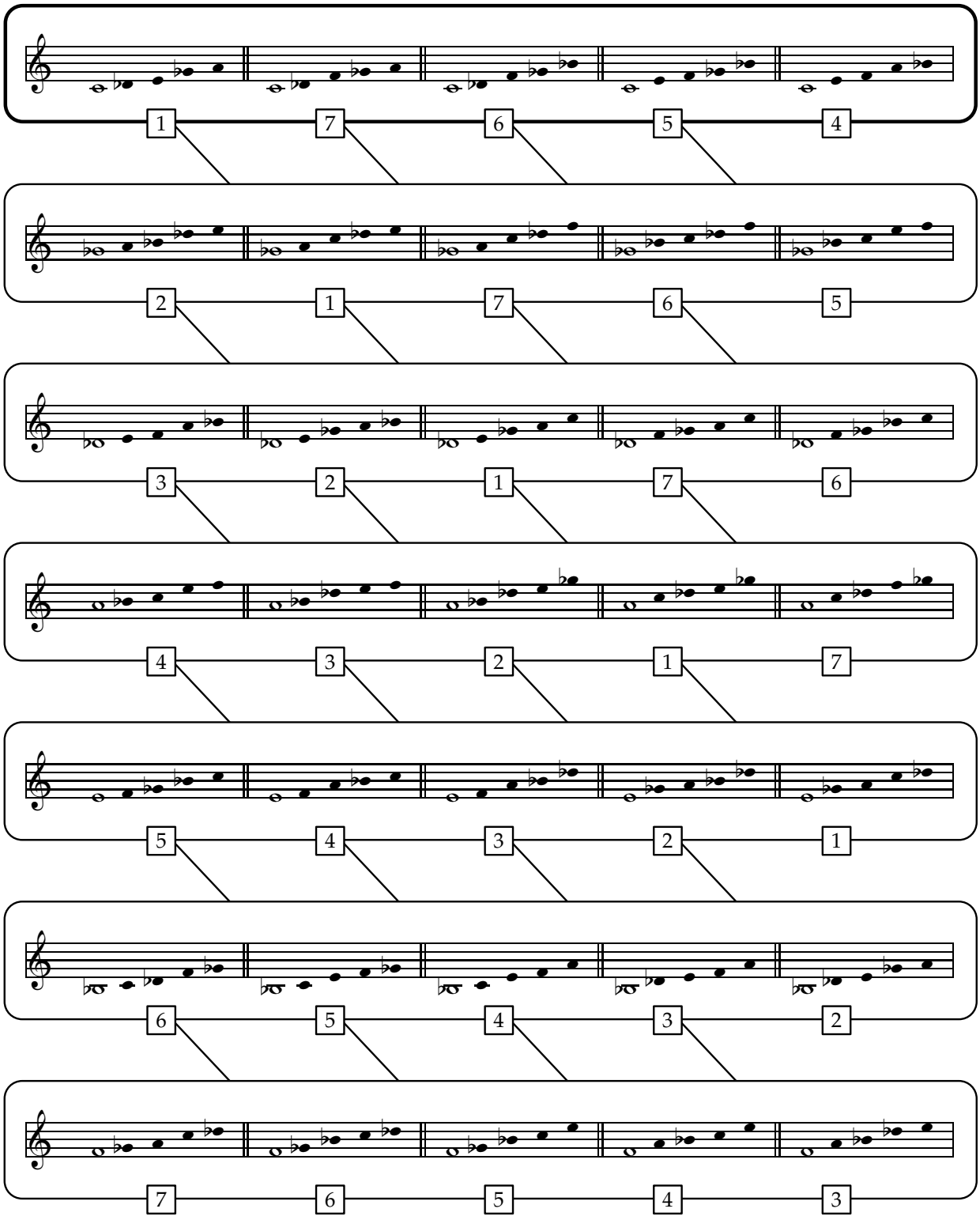
1 7 6 5 4
2 1 7 6 5
3 2 1 7 6
4 3 2 1 7
5 4 3 2 1
6 5 4 3 2
7 6 5 4 3

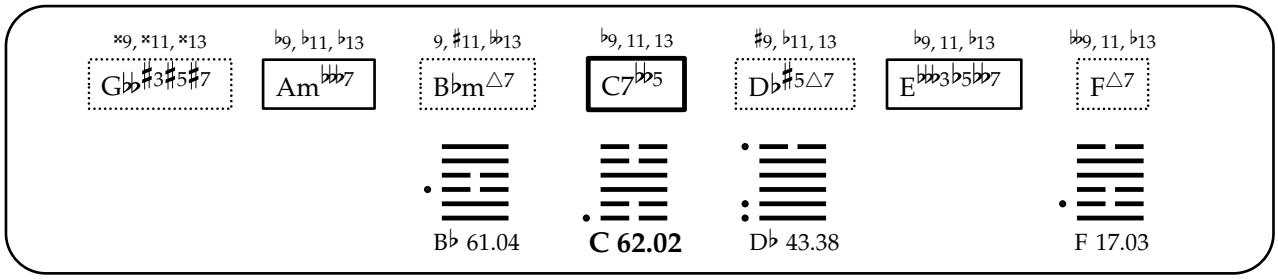
𝄪9, 𝄪11, 𝄪13
G♭♭♯3♯5♯7
♭9, ♭11, ♭13
Am♭♭♭7
9, ♯11, 𝄫13
B♭m△7
♭9, 11, 13
C7♭♭5
♯9, ♭11, 13
D♭♯5△7
♭9, 11, ♭13
E♭♭♭3♭5♭♭7
𝄫9, 11, ♭13
F△7
B♭ 61.04
C 62.02
D♭ 43.38
F 17.03

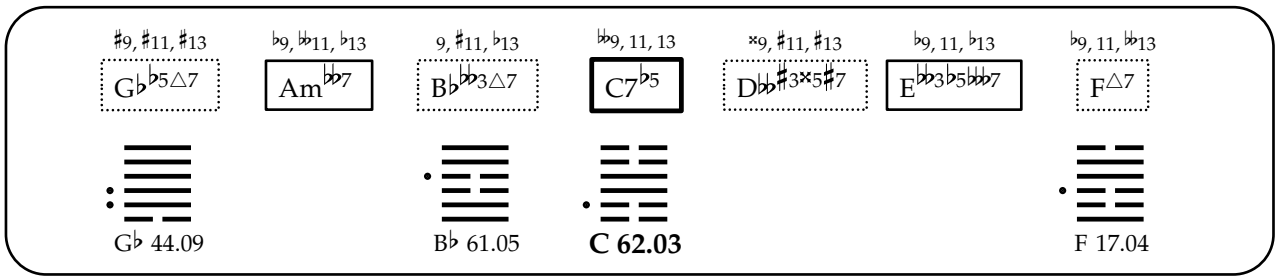
♯9, ♯11, ♯13
G♭♭5△7
♭9, 𝄫11, ♭13
Am♭♭7
9, ♯11, ♭13
B♭♭♭3△7
𝄫9, 11, 13
C7♭5
𝄪9, ♯11, ♯13
D♭♭♯3𝄪5♯7
♭9, 11, ♭13
E♭♭3♭5♭♭♭7
♭9, 11, 𝄫13
F△7
G♭ 44.09
B♭ 61.05
C 62.03
F 17.04

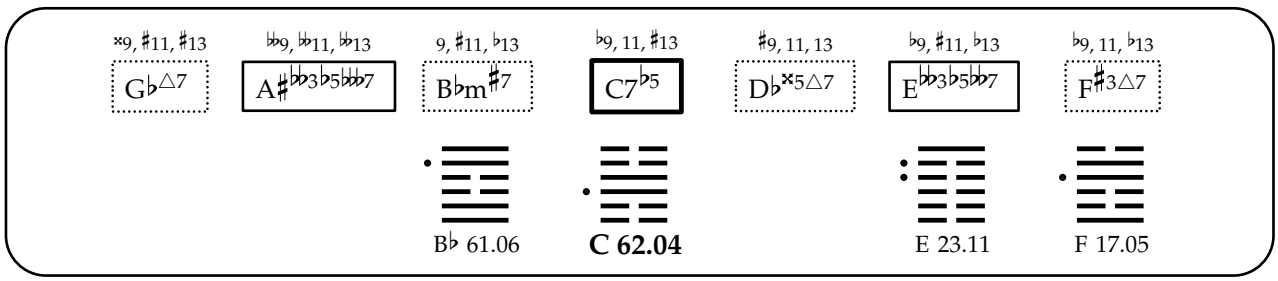
𝄪9, ♯11, ♯13
G♭△7
♭♭9, 𝄫11, 𝄫13
A♯♭♭3♭5♭♭♭7
9, ♯11, ♭13
B♭m♯7
♭9, 11, ♯13
C7♭5
♯9, 11, 13
D♭𝄪5△7
♭9, ♯11, ♭13
E♭♭3♭5♭♭7
♭9, 11, ♭13
F♯3△7
B♭ 61.06
C 62.04
E 23.11
F 17.05

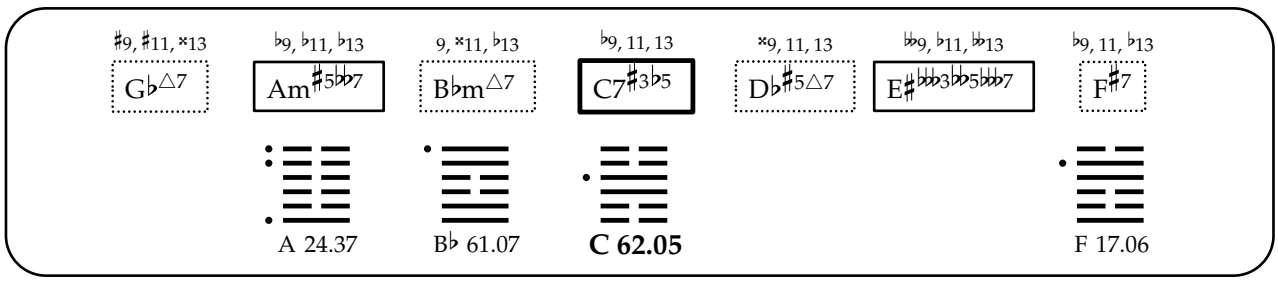
♯9, ♯11, 𝄪13
G♭△7
♭9, ♭11, ♭13
Am♯5♭♭7
9, 𝄪11, ♭13
B♭m△7
♭9, 11, 13
C7♯3♭5
𝄪9, 11, 13
D♭♯5△7
♭♭9, ♭11, 𝄫13
E♯♭♭3♭♭5♭♭♭7
♭9, 11, ♭13
F♯7
A 24.37
B♭ 61.07
C 62.05
F 17.06

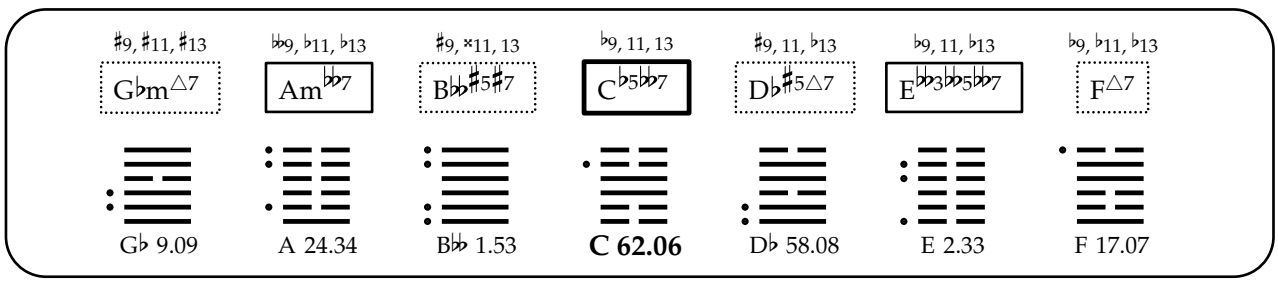
♯9, ♯11, ♯13
G♭m△7
♭♭9, ♭11, ♭13
Am♭♭7
♯9, 𝄪11, 13
B♭♭♯5♯7
♭9, 11, 13
C♭5♭♭7
♯9, 11, ♭13
D♭♯5△7
♭9, 11, ♭13
E♭♭3♭♭5♭♭7
♭9, ♭11, ♭13
F△7
G♭ 9.09
A 24.34
B♭♭ 1.53
C 62.06
D♭ 58.08
E 2.33
F 17.07

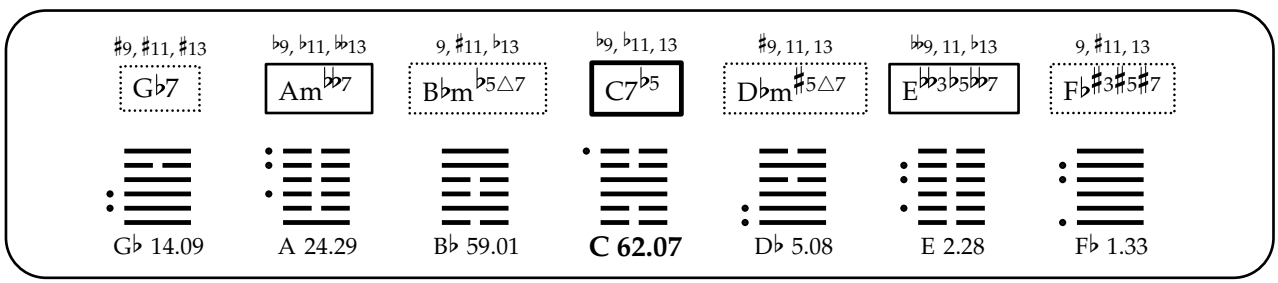
♯9, ♯11, ♯13
G♭7
♭9, ♭11, 𝄫13
Am♭♭7
9, ♯11, ♭13
B♭m♭5△7
♭9, ♭11, 13
C7♭5
♯9, 11, 13
D♭m♯5△7
♭♭9, 11, ♭13
E♭♭3♭5♭♭7
9, ♯11, 13
F♭♯3♯5♯7
G♭ 14.09
A 24.29
B♭ 59.01
C 62.07
D♭ 5.08
E 2.28
F♭ 1.33

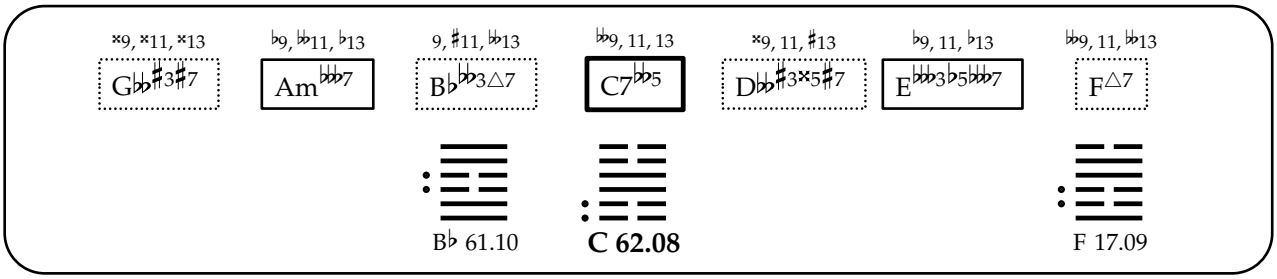
𝄪9, 𝄪11, 𝄪13
G♭♭♯3♯7
♭9, ♭♭11, ♭13
Am♭♭♭7
9, ♯11, ♭♭13
B♭♭♭3△7
♭♭9, 11, 13
C7♭♭5
𝄪9, 11, ♯13
D♭♭♯3𝄪5♯7
♭9, 11, ♭13
E♭♭♭3♭5♭♭♭7
♭♭9, 11, ♭♭13
F△7
B♭ 61.10
C 62.08
F 17.09

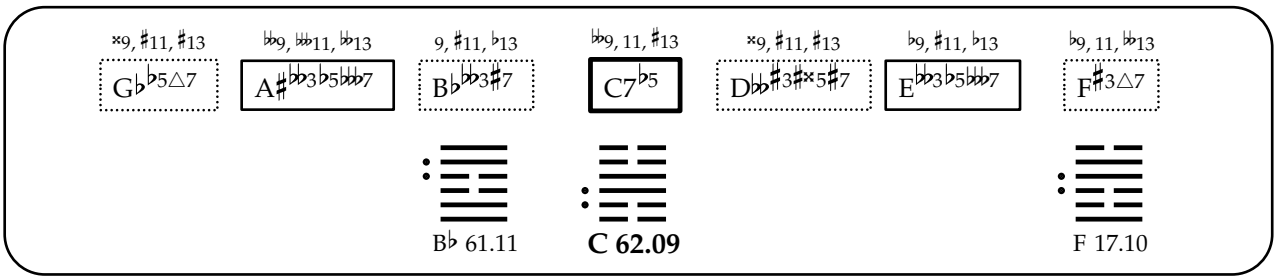
𝄪9, ♯11, ♯13
G♭♭5△7
♭♭9, ♭♭11, ♭♭13
A♯♭♭3♭5♭♭♭7
9, ♯11, ♭13
B♭♭♭3♯7
♭♭9, 11, ♯13
C7♭5
𝄪9, ♯11, ♯13
D♭♭♯3𝄪5♯7
♭9, ♯11, ♭13
E♭♭3♭5♭♭♭7
♭9, 11, ♭♭13
F♯3△7
B♭ 61.11
C 62.09
F 17.10

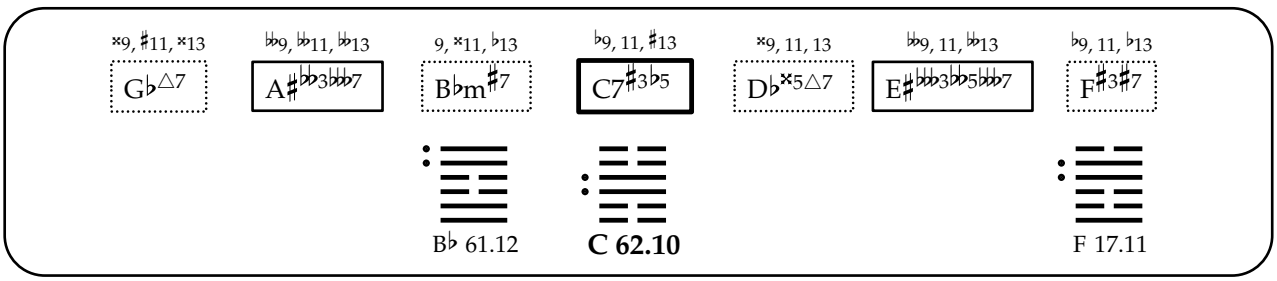
𝄪9, ♯11, 𝄪13
G♭△7
♭♭9, ♭♭11, ♭♭13
A♯♭♭3♭♭♭7
9, 𝄪11, ♭13
B♭m♯7
♭9, 11, ♯13
C7♯3♭5
𝄪9, 11, 13
D♭𝄪5△7
♭♭9, 11, ♭♭13
E♯♭♭♭3♭♭5♭♭♭7
♭9, 11, ♭13
F♯3♯7
B♭ 61.12
C 62.10
F 17.11

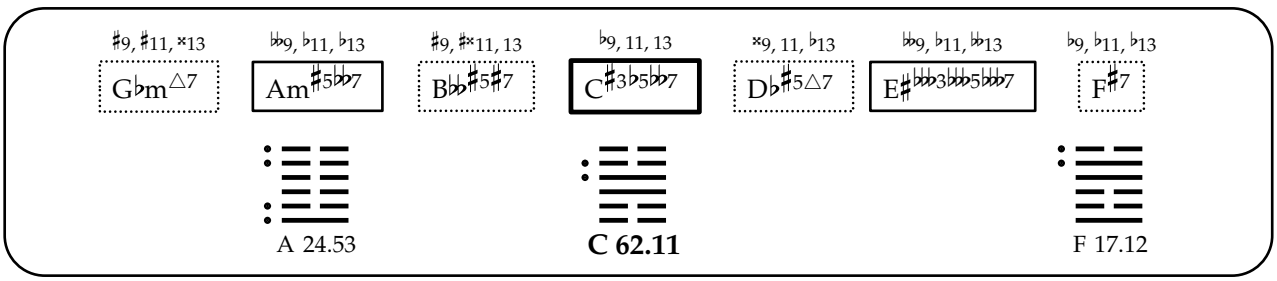
♯9, ♯11, 𝄪13
G♭m△7
♭♭9, ♭11, ♭13
Am♯5♭♭7
♯9, ♯𝄪11, 13
B♭♭♯5♯7
♭9, 11, 13
C♯3♭5♭♭7
𝄪9, 11, ♭13
D♭♯5△7
♭♭9, ♭11, ♭♭13
E♯♭♭♭3♭♭♭5♭♭♭7
♭9, ♭11, ♭13
F♯7
A 24.53
C 62.11
F 17.12

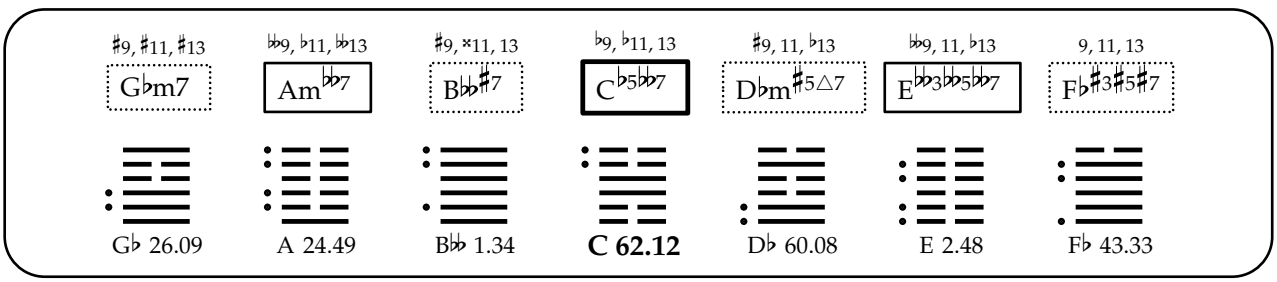
♯9, ♯11, ♯13
G♭m7
♭♭9, ♭11, ♭♭13
Am♭♭♭7
♯9, 𝄪11, 13
B♭♭♯7
♭9, ♭11, 13
C♭5♭♭7
♯9, 11, ♭13
D♭m♯5△7
♭♭9, 11, ♭13
E♭♭♭3♭♭5♭♭♭7
9, 11, 13
F♭♯3♯5♯7
G♭ 26.09
A 24.49
B♭♭ 1.34
C 62.12
D♭ 60.08
E 2.48
F♭ 43.33

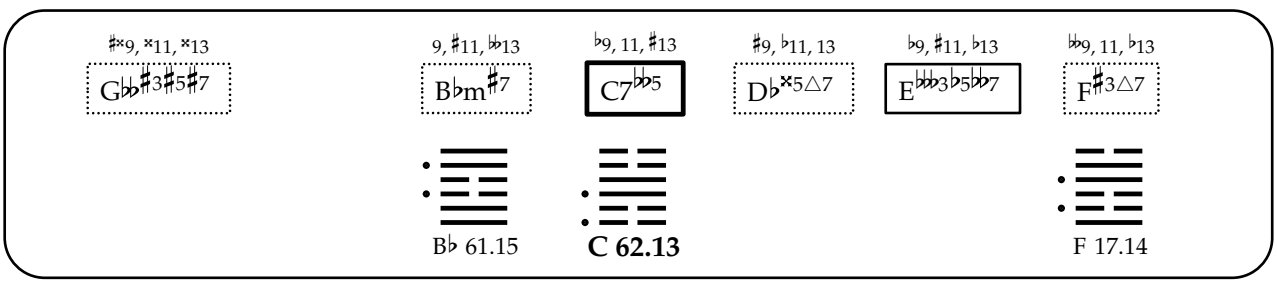
♯𝄪9, 𝄪11, 𝄪13
G♭♭♯3♯5♯7
9, ♯11, ♭♭13
B♭m♯7
♭9, 11, ♯13
C7♭♭5
♯9, ♭11, 13
D♭𝄪5△7
♭9, ♯11, ♭13
E♭♭♭3♭5♭♭7
♭♭9, 11, ♭13
F♯3△7
B♭ 61.15
C 62.13
F 17.14

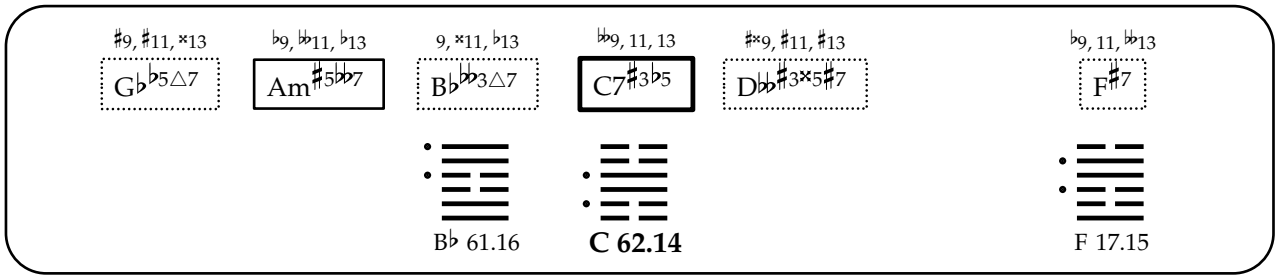
♯9, ♯11, ×13
G♭♭5△7
♭9, 𝄫11, ♭13
Am♯5♭♭7
9, ×11, ♭13
B♭𝄫3△7
𝄫9, 11, 13
C7♯3♭5
♯×9, ♯11, ♯13
D♭♭♯3×5♯7
♭9, 11, 𝄫13
F♯7
B♭ 61.16
C 62.14
F 17.15

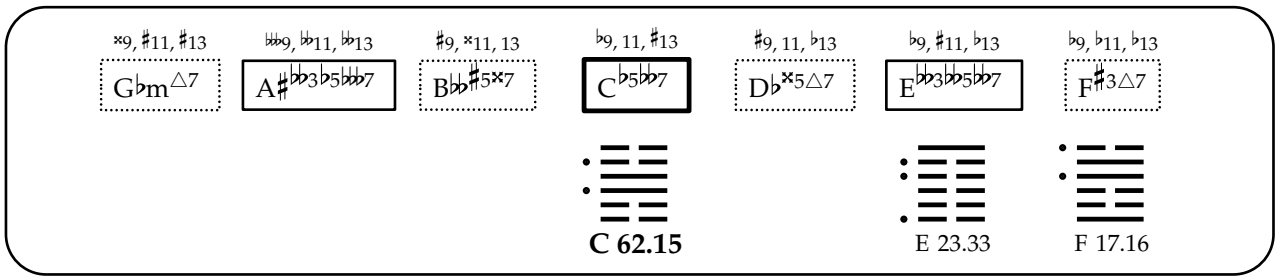
×9, ♯11, ♯13
G♭m△7
𝄫9, 𝄫11, 𝄫13
A♯𝄫3♭5𝄫♭7
♯9, ×11, 13
B♭♭♯5×7
♭9, 11, ♯13
C♭5♭♭7
♯9, 11, ♭13
D♭×5△7
♭9, ♯11, ♭13
E♭♭3♭♭5♭♭7
♭9, ♭11, ♭13
F♯3△7
C 62.15
E 23.33
F 17.16

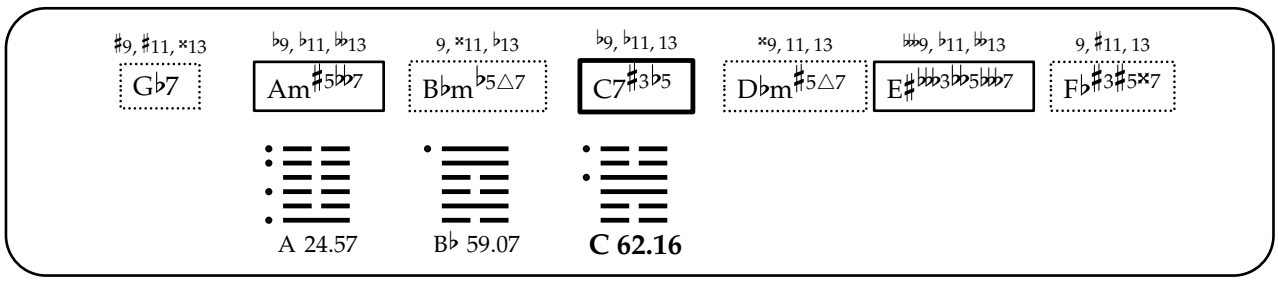
♯9, ♯11, ×13
G♭7
♭9, ♭11, 𝄫13
Am♯5♭♭7
9, ×11, ♭13
B♭m♭5△7
♭9, ♭11, 13
C7♯3♭5
×9, 11, 13
D♭m♯5△7
𝄫9, ♭11, 𝄫13
E♯𝄫3♭♭5𝄫♭7
9, ♯11, 13
F♭♯3♯5×7
A 24.57
B♭ 59.07
C 62.16

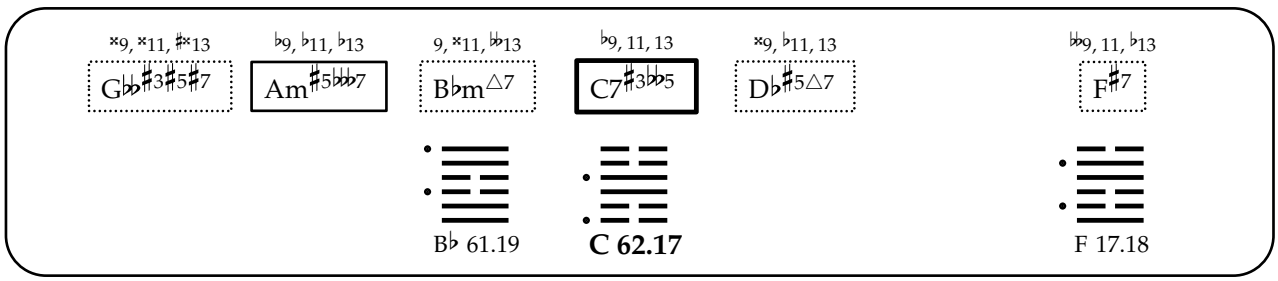
×9, ×11, ♯×13
G♭♭♯3♯5♯7
♭9, ♭11, ♭13
Am♯5𝄫♭7
9, ×11, 𝄫13
B♭m△7
♭9, 11, 13
C7♯3♭♭5
×9, ♭11, 13
D♭♯5△7
𝄫9, 11, ♭13
F♯7
B♭ 61.19
C 62.17
F 17.18

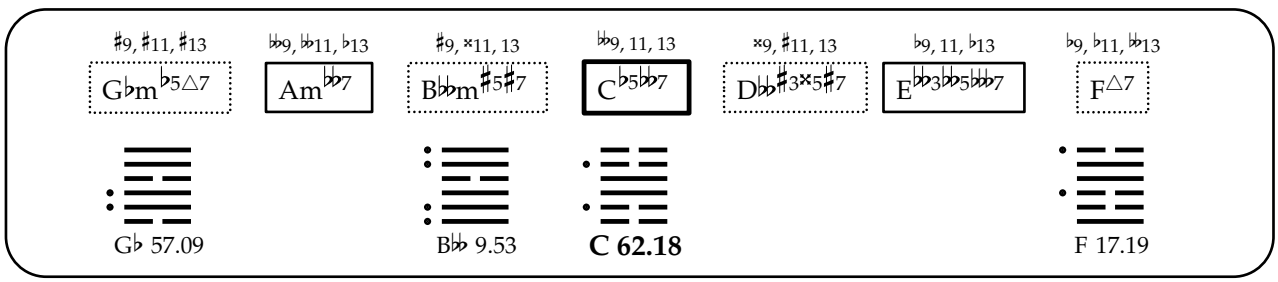
♯9, ♯11, ♯13
G♭m♭5△7
𝄫9, 𝄫11, ♭13
Am♭♭7
♯9, ×11, 13
B♭♭m♯5♯7
𝄫9, 11, 13
C♭5♭♭7
×9, ♯11, 13
D♭♭♯3×5♯7
♭9, 11, ♭13
E♭♭3♭♭5𝄫♭7
♭9, ♭11, 𝄫13
F△7
G♭ 57.09
B♭♭ 9.53
C 62.18
F 17.19

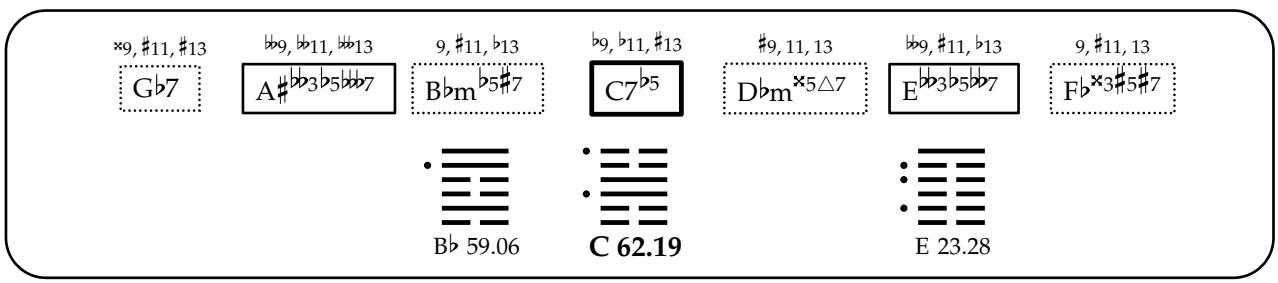
×9, ♯11, ♯13
G♭7
𝄫9, 𝄫11, 𝄫13
A♯𝄫3♭5𝄫♭7
9, ♯11, ♭13
B♭m♭5♯7
♭9, ♭11, ♯13
C7♭5
♯9, 11, 13
D♭m×5△7
𝄫9, ♯11, ♭13
E♭♭3♭5♭♭7
9, ♯11, 13
F♭×3♯5♯7
B♭ 59.06
C 62.19
E 23.28

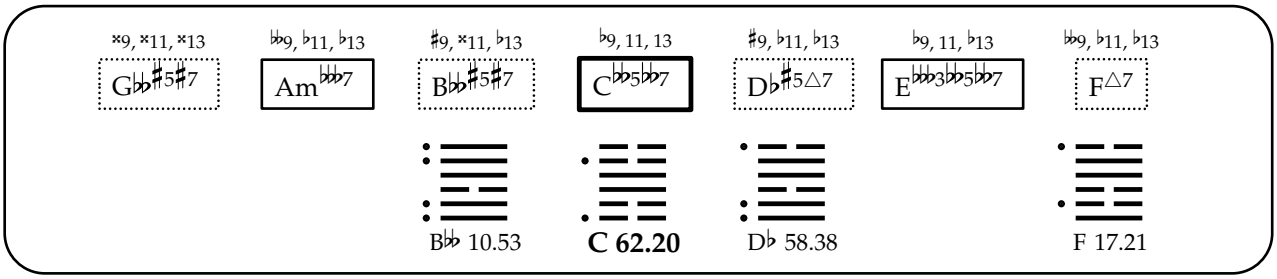
×9, ×11, ×13
G♭♭♯5♯7
♭♭9, ♭11, ♭13
Am♭♭♭7
♯9, ×11, ♭13
B♭♭♯5♯7
♭9, 11, 13
C♭♭5♭♭7
♯9, ♭11, ♭13
D♭♯5△7
♭9, 11, ♭13
E♭♭♭3♭♭5♭♭♭7
♭♭9, ♭11, ♭13
F△7
B♭♭ 10.53
C 62.20
D♭ 58.38
F 17.21

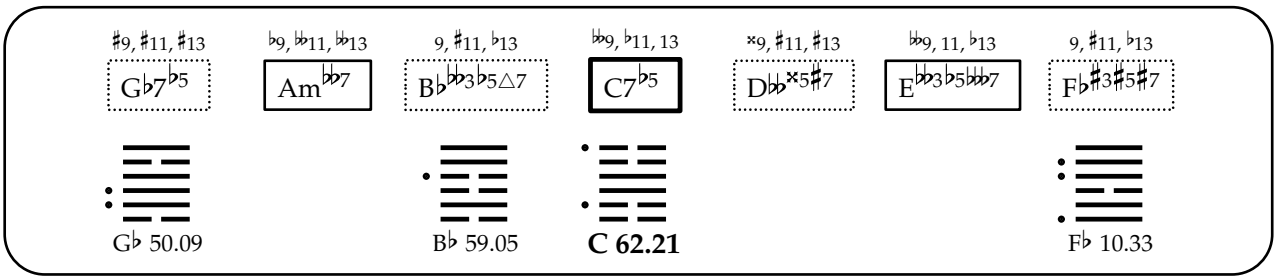
♯9, ♯11, ♯13
G♭7♭5
♭9, ♭♭11, ♭♭13
Am♭♭♭7
9, ♯11, ♭13
B♭♭♭3♭5△7
♭♭9, ♭11, 13
C7♭5
×9, ♯11, ♯13
D♭♭×5♯7
♭♭9, 11, ♭13
E♭♭3♭5♭♭♭7
9, ♯11, ♭13
F♭♯3♯5♯7
G♭ 50.09
B♭ 59.05
C 62.21
F♭ 10.33

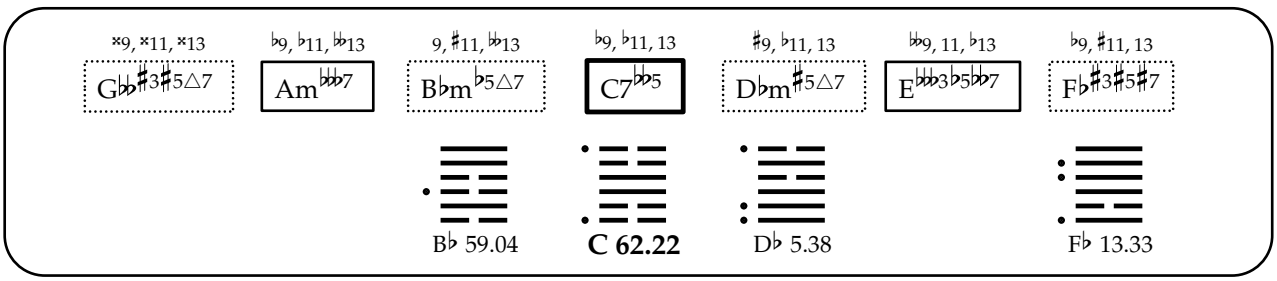
×9, ×11, ×13
G♭♭♯3♯5△7
♭9, ♭11, ♭♭13
Am♭♭♭7
9, ♯11, ♭♭13
B♭m♭5△7
♭9, ♭11, 13
C7♭♭5
♯9, ♭11, 13
D♭m♯5△7
♭♭9, 11, ♭13
E♭♭♭3♭5♭♭♭7
♭9, ♯11, 13
F♭♯3♯5♯7
B♭ 59.04
C 62.22
D♭ 5.38
F♭ 13.33

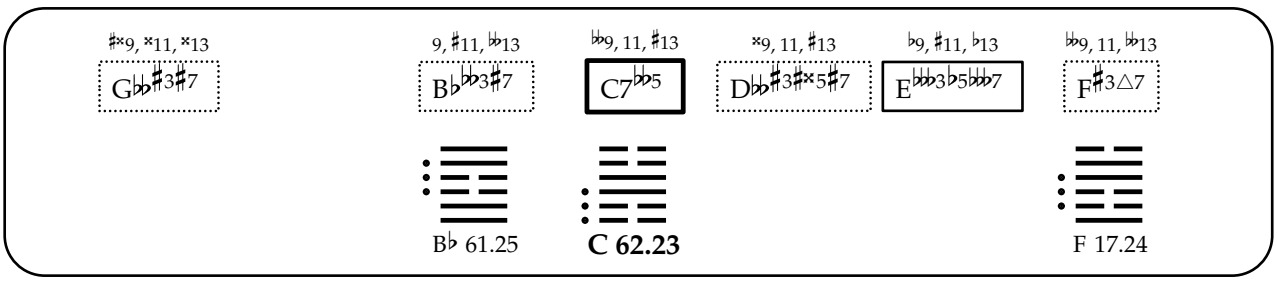
♯×9, ×11, ×13
G♭♭♯3♯7
9, ♯11, ♭♭13
B♭♭♭3♯7
♭♭9, 11, ♯13
C7♭♭5
×9, 11, ♯13
D♭♭♯3♯×5♯7
♭9, ♯11, ♭13
E♭♭♭3♭5♭♭♭7
♭♭9, 11, ♭♭13
F♯3△7
B♭ 61.25
C 62.23
F 17.24

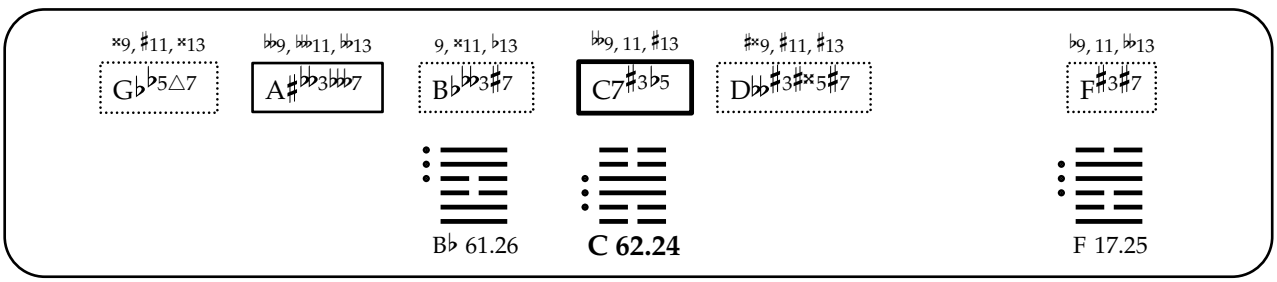
×9, ♯11, ×13
G♭♭5△7
♭♭9, ♭♭11, ♭♭13
A♯♭♭3♭♭♭7
9, ×11, ♭13
B♭♭♭3♯7
♭♭9, 11, ♯13
C7♯3♭5
♯×9, ♯11, ♯13
D♭♭♯3♯×5♯7
♭9, 11, ♭♭13
F♯3♯7
B♭ 61.26
C 62.24
F 17.25

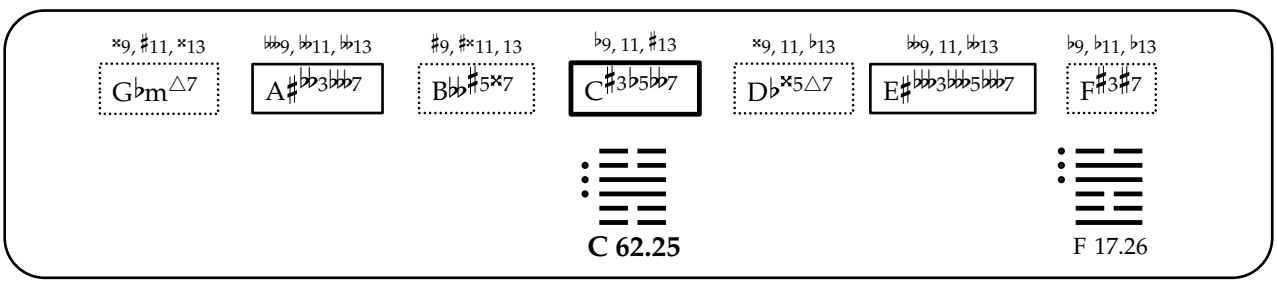
×9, ♯11, ×13
G♭m△7
♭♭♭9, ♭♭11, ♭♭13
A♯♭♭3♭♭♭7
♯9, ♯×11, 13
B♭♭♯5×7
♭9, 11, ♯13
C♯3♭5♭♭7
×9, 11, ♭13
D♭×5△7
♭♭9, 11, ♭♭13
E♯♭♭♭3♭♭♭5♭♭♭7
♭9, ♭11, ♭13
F♯3♯7
C 62.25
F 17.26

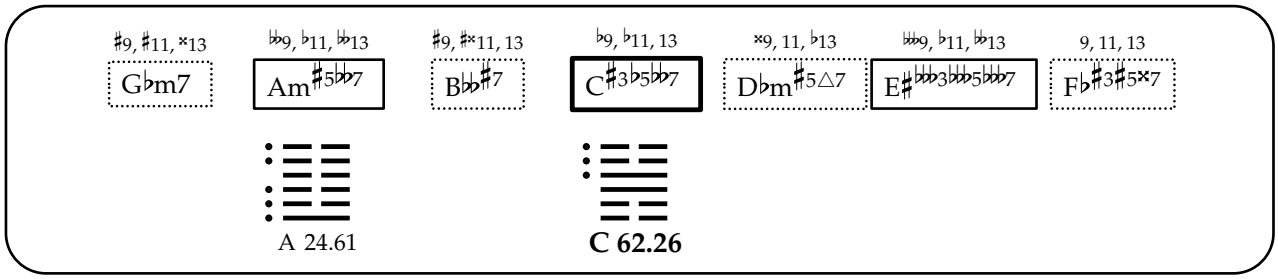

A 24.61 **C 62.26**

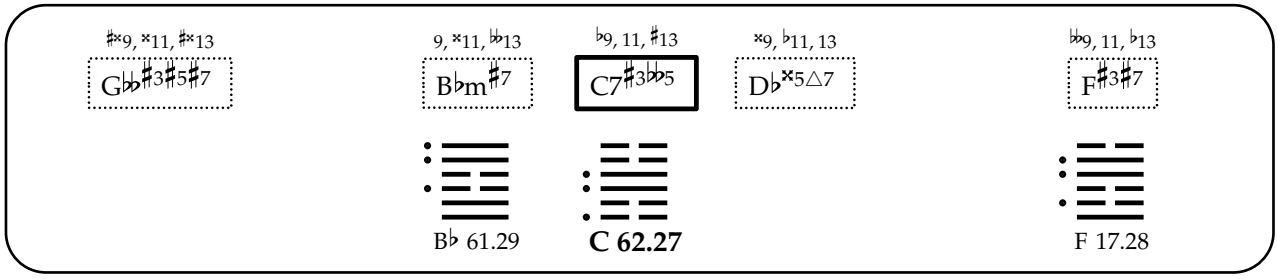

B♭ 61.29 **C 62.27** F 17.28

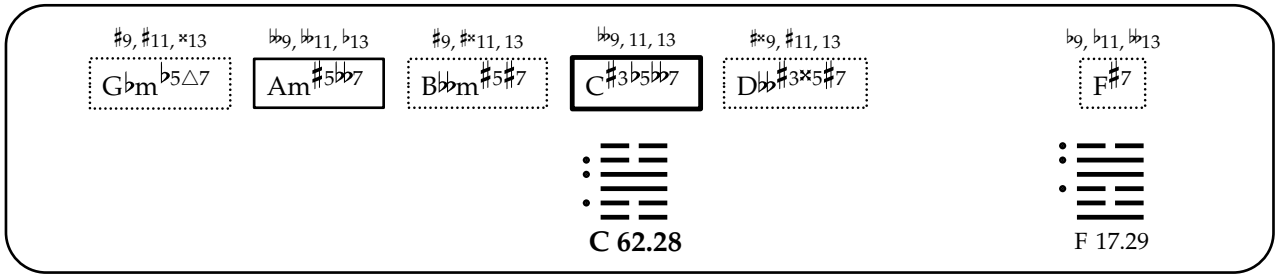

C 62.28 F 17.29

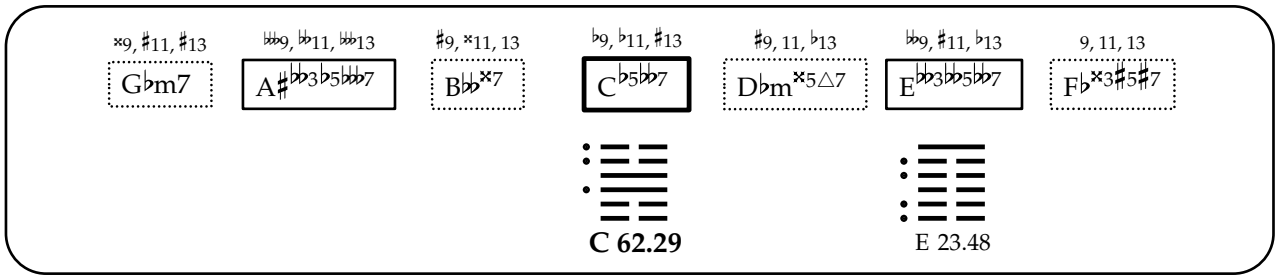

C 62.29 E 23.48

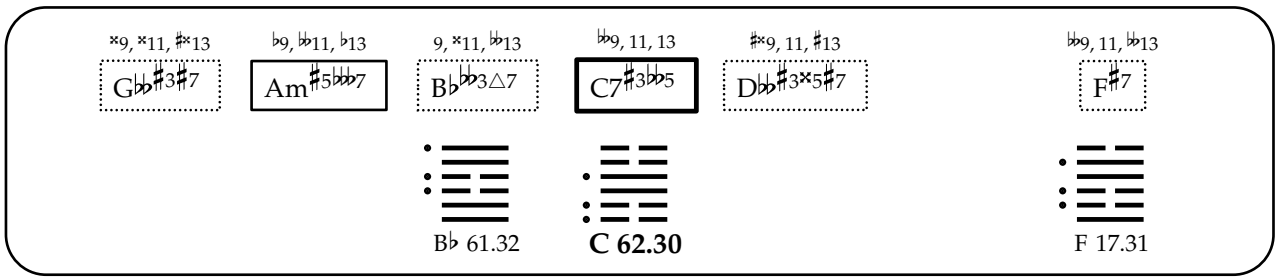

B♭ 61.32 **C 62.30** F 17.31

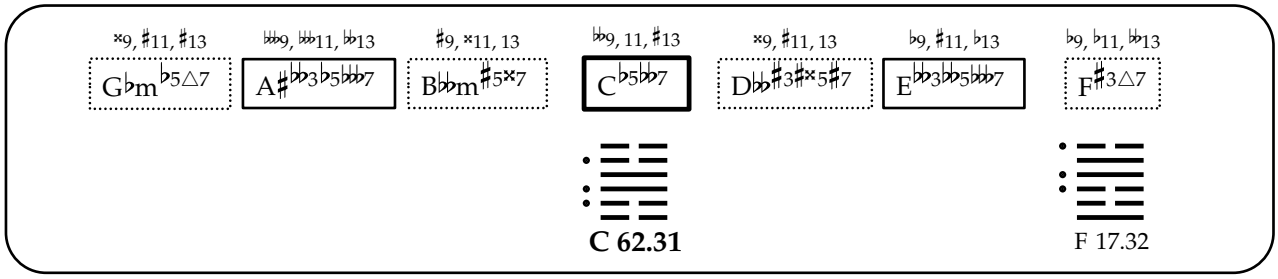

C 62.31 F 17.32

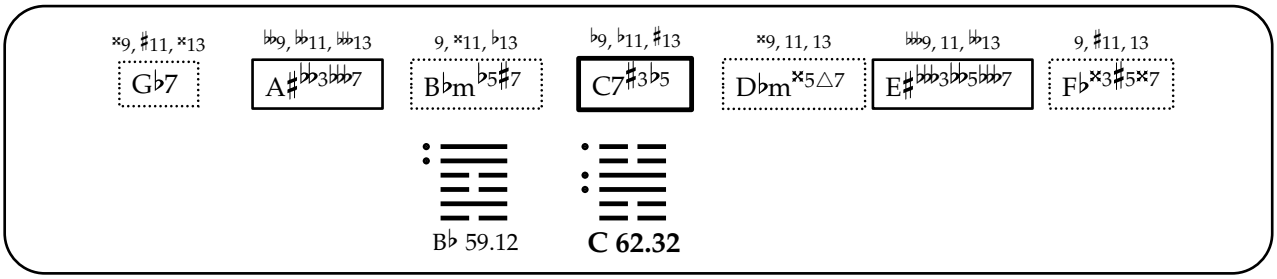
×9, ♯11, ×13
G♭7
♭♭9, ♭♭11, ♭♭13
A♯♭♭3♭♭♭7
9, ×11, ♭13
B♭m♭5♯7
♭9, ♭11, ♯13
C7♯3♭5
×9, 11, 13
D♭m×5△7
♭♭♭9, 11, ♭♭13
E♯♭♭♭3♭♭5♭♭♭7
9, ♯11, 13
F♭×3♯5×7
B♭ 59.12
C 62.32

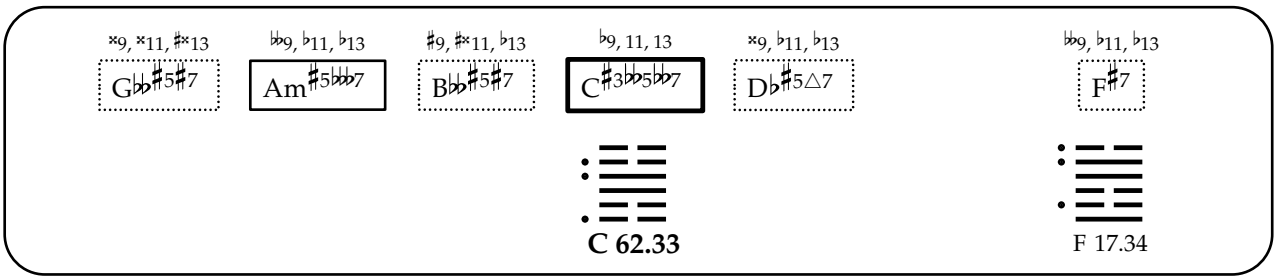
×9, ×11, ♯×13
G♭♭♯5♯7
♭♭9, ♭11, ♭13
Am♯5♭♭♭7
♯9, ♯×11, ♭13
B♭♭♯5♯7
♭9, 11, 13
C♯3♭♭5♭♭7
×9, ♭11, ♭13
D♭♯5△7
♭♭9, ♭11, ♭13
F♯7
C 62.33
F 17.34

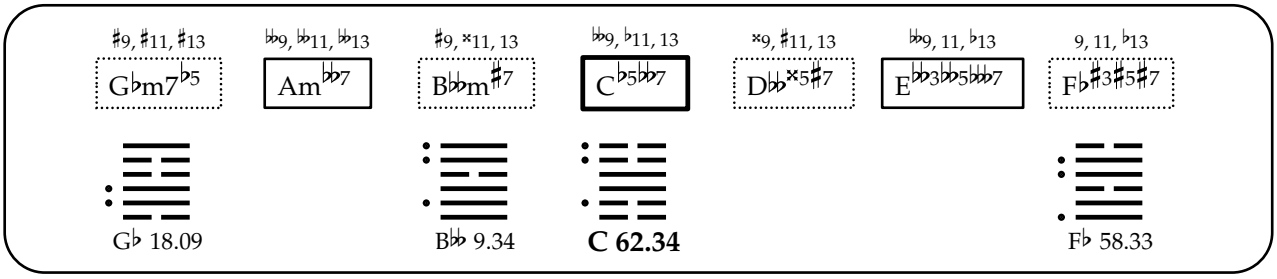
♯9, ♯11, ♯13
G♭m7♭5
♭♭9, ♭♭11, ♭♭13
Am♭♭7
♯9, ×11, 13
B♭♭m♯7
♭♭9, ♭11, 13
C♭5♭♭7
×9, ♯11, 13
D♭♭×5♯7
♭♭9, 11, ♭13
E♭♭3♭♭5♭♭♭7
9, 11, ♭13
F♭♯3♯5♯7
G♭ 18.09
B♭♭ 9.34
C 62.34
F♭ 58.33

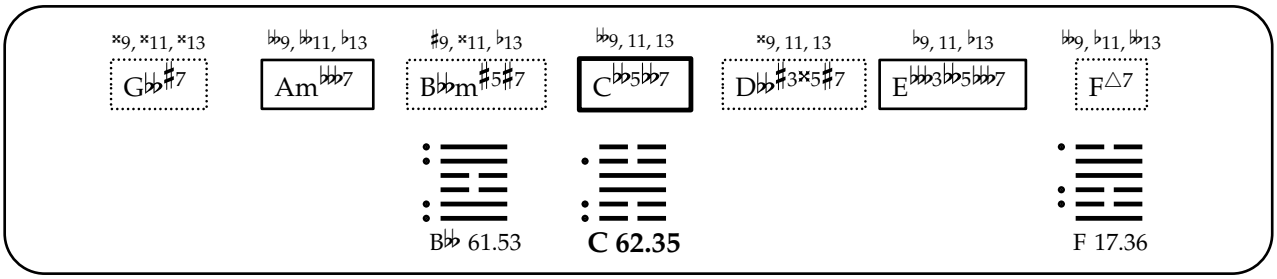
×9, ×11, ×13
G♭♭♯7
♭♭9, ♭♭11, ♭13
Am♭♭♭7
♯9, ×11, ♭13
B♭♭m♯5♯7
♭♭9, 11, 13
C♭♭5♭♭7
×9, 11, 13
D♭♭♯3×5♯7
♭9, 11, ♭13
E♭♭♭3♭5♭♭♭7
♭♭9, ♭11, ♭♭13
F△7
B♭♭ 61.53
C 62.35
F 17.36

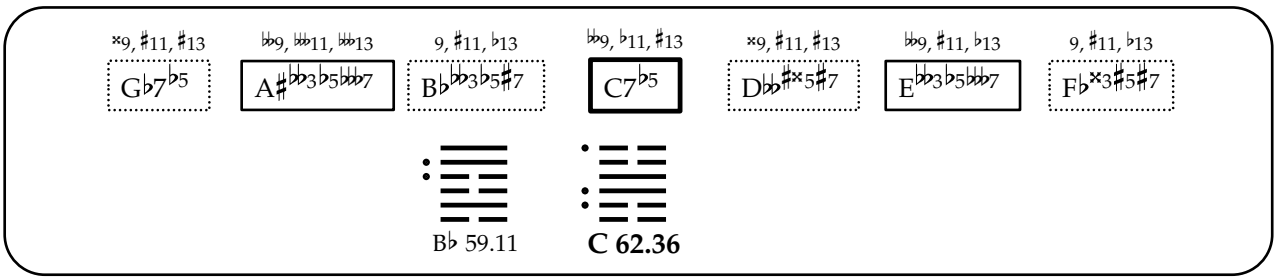
×9, ♯11, ♯13
G♭7♭5
♭♭9, ♭♭11, ♭♭13
A♯♭♭3♭5♭♭♭7
9, ♯11, ♭13
B♭♭♭3♭5♯7
♭♭9, ♭11, ♯13
C7♭5
×9, ♯11, ♯13
D♭♭♯×5♯7
♭♭9, ♯11, ♭13
E♭♭3♭5♭♭♭7
9, ♯11, ♭13
F♭×3♯5♯7
B♭ 59.11
C 62.36

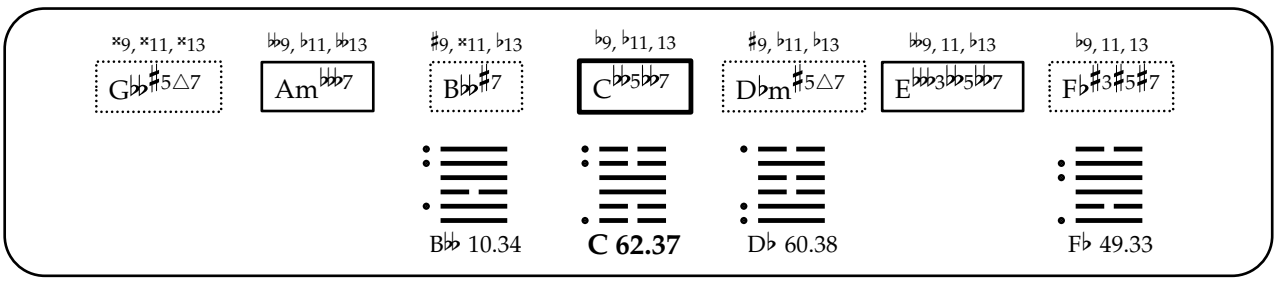
×9, ×11, ×13
G♭♭♯5△7
♭♭9, ♭11, ♭♭13
Am♭♭♭7
♯9, ×11, ♭13
B♭♭♯7
♭9, ♭11, 13
C♭♭5♭♭7
♯9, ♭11, ♭13
D♭m♯5△7
♭♭9, 11, ♭13
E♭♭♭3♭♭5♭♭♭7
♭9, 11, 13
F♭♯3♯5♯7
B♭♭ 10.34
C 62.37
D♭ 60.38
F♭ 49.33

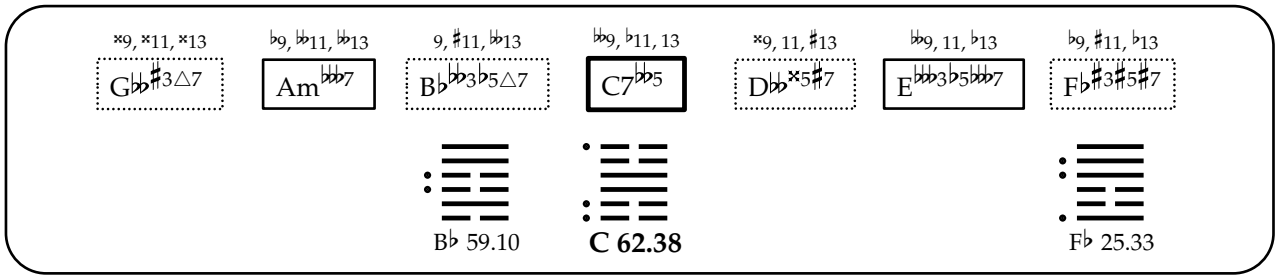
𝄪9, 𝄪11, 𝄪13
G♭♭♯3△7
♭9, ♭♭11, ♭♭13
Am♭♭♭7
9, ♯11, ♭♭13
B♭♭♭3♭5△7
♭♭9, ♭11, 13
C7♭♭5
𝄪9, 11, ♯13
D♭♭𝄪5♯7
♭♭9, 11, ♭13
E♭♭♭3♭5♭♭♭7
♭9, ♯11, ♭13
F♭♯3♯5♯7
B♭ 59.10
C 62.38
F♭ 25.33

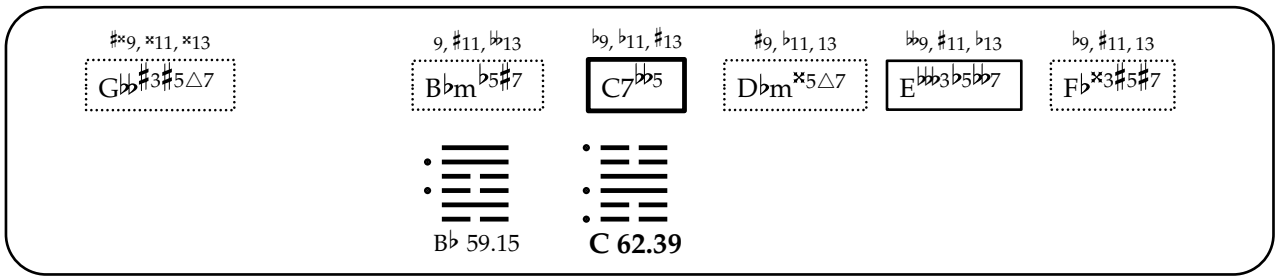
♯𝄪9, 𝄪11, 𝄪13
G♭♭♯3♯5△7
9, ♯11, ♭♭13
B♭m♭5♯7
♭9, ♭11, ♯13
C7♭♭5
♯9, ♭11, 13
D♭m𝄪5△7
♭♭9, ♯11, ♭13
E♭♭♭3♭5♭♭7
♭9, ♯11, 13
F♭𝄪3♯5♯7
B♭ 59.15
C 62.39

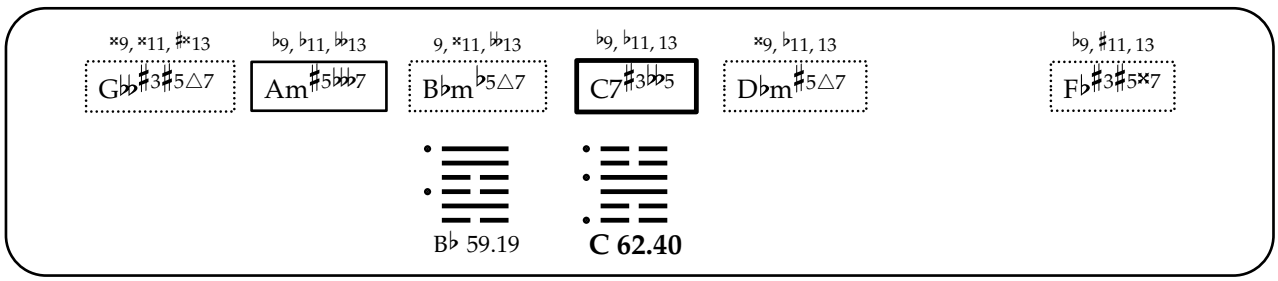
𝄪9, 𝄪11, ♯𝄪13
G♭♭♯3♯5△7
♭9, ♭11, ♭♭13
Am♯5♭♭♭7
9, 𝄪11, ♭♭13
B♭m♭5△7
♭9, ♭11, 13
C7♯3♭♭5
𝄪9, ♭11, 13
D♭m♯5△7
♭9, ♯11, 13
F♭♯3♯5𝄪7
B♭ 59.19
C 62.40

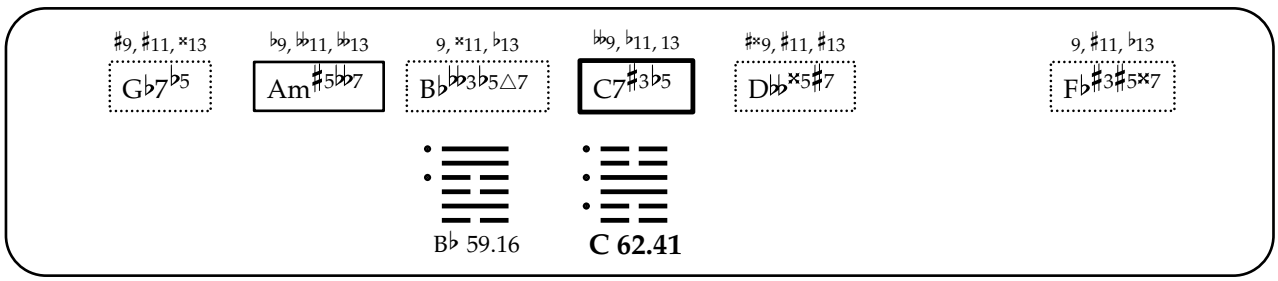
♯9, ♯11, 𝄪13
G♭7♭5
♭9, ♭♭11, ♭♭13
Am♯5♭♭♭7
9, 𝄪11, ♭13
B♭♭♭3♭5△7
♭♭9, ♭11, 13
C7♯3♭5
♯𝄪9, ♯11, ♯13
D♭♭𝄪5♯7
9, ♯11, ♭13
F♭♯3♯5𝄪7
B♭ 59.16
C 62.41

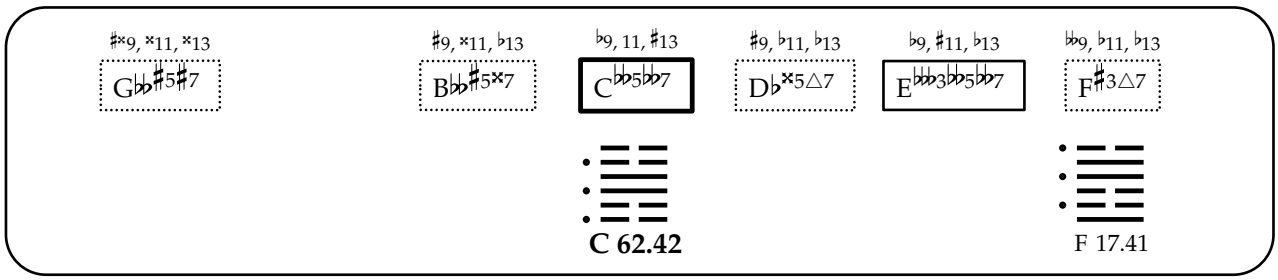
♯𝄪9, 𝄪11, 𝄪13
G♭♭♯5♯7
♯9, 𝄪11, ♭13
B♭♭♯5𝄪7
♭9, 11, ♯13
C♭♭5♭♭7
♯9, ♭11, ♭13
D♭𝄪5△7
♭9, ♯11, ♭13
E♭♭♭3♭♭5♭♭7
♭♭9, ♭11, ♭13
F♯3△7
C 62.42
F 17.41

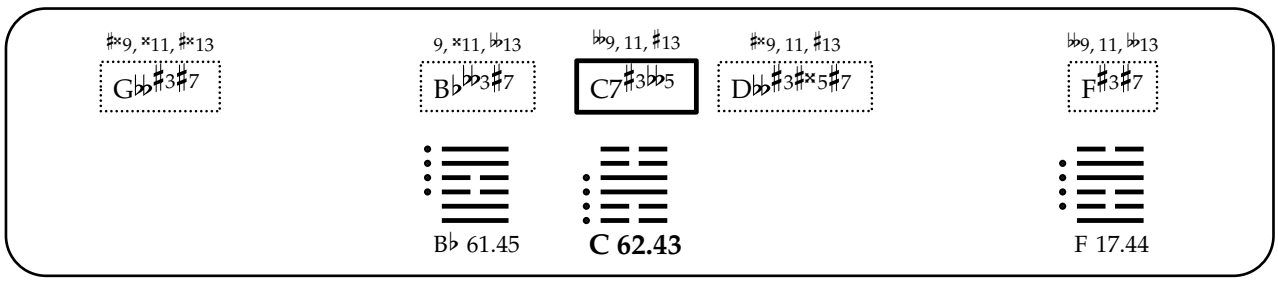
♯𝄪9, 𝄪11, ♯𝄪13
G♭♭♯3♯7
9, 𝄪11, ♭♭13
B♭♭♭3♯7
♭♭9, 11, ♯13
C7♯3♭♭5
♯𝄪9, 11, ♯13
D♭♭♯3♯𝄪5♯7
♭♭9, 11, ♭♭13
F♯3♯7
B♭ 61.45
C 62.43
F 17.44

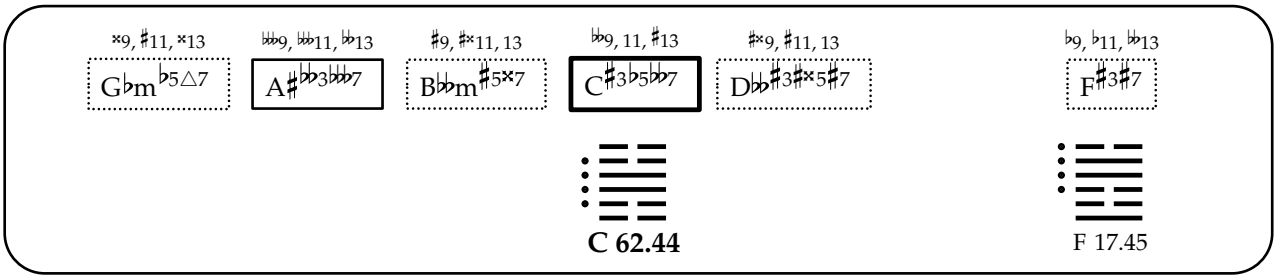
×9, ♯11, ×13
G♭m♭5△7
♭♭9, ♭♭11, ♭13
A♯♭♭3♭♭♭7
♯9, ♯×11, 13
B♭♭m♯5×7
♭♭9, 11, ♯13
C♯3♭5♭♭7
♯×9, ♯11, 13
D♭♭♯3♯×5♯7
♭9, ♭11, ♭13
F♯3♯7
C 62.44
F 17.45

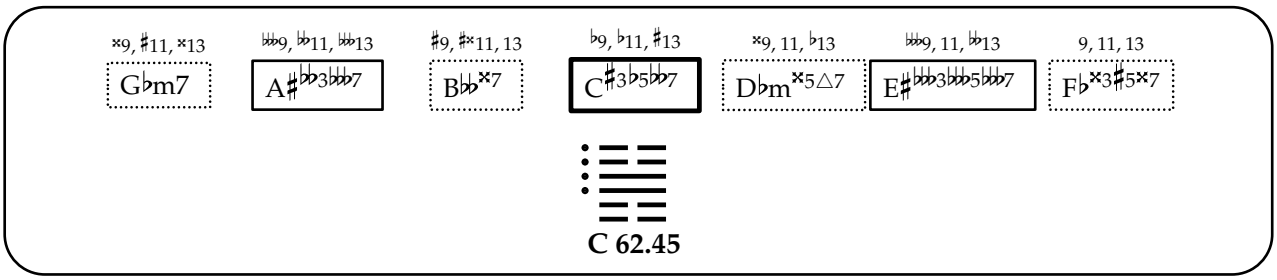
×9, ♯11, ×13
G♭m7
♭♭9, ♭♭11, ♭♭13
A♯♭♭3♭♭♭7
♯9, ♯×11, 13
B♭♭×7
♭9, ♭11, ♯13
C♯3♭5♭♭7
×9, 11, ♭13
D♭m×5△7
♭♭♭9, 11, ♭♭13
E♯♭♭♭3♭♭♭5♭♭♭7
9, 11, 13
F♭×3♯5×7
C 62.45

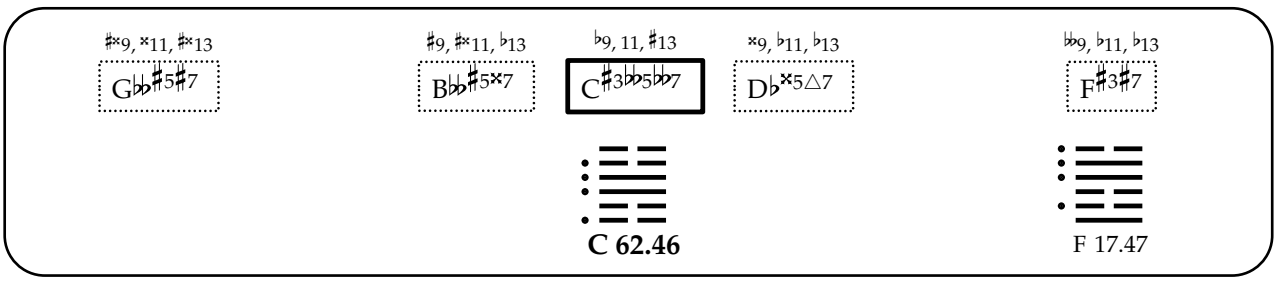
♯×9, ×11, ♯×13
G♭♭♯5♯7
♯9, ♯×11, ♭13
B♭♭♯5×7
♭9, 11, ♯13
C♯3♭♭5♭♭7
×9, ♭11, ♭13
D♭×5△7
♭♭9, ♭11, ♭13
F♯3♯7
C 62.46
F 17.47

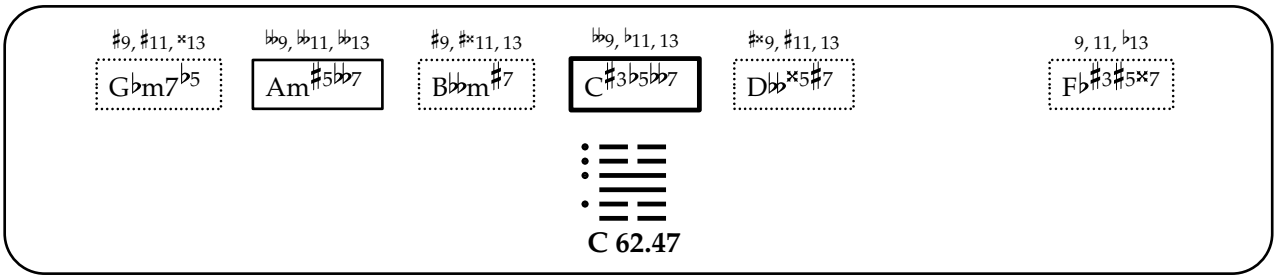
♯9, ♯11, ×13
G♭m7♭5
♭♭9, ♭♭11, ♭♭13
Am♯5♭♭7
♯9, ♯×11, 13
B♭♭m♯7
♭♭9, ♭11, 13
C♯3♭5♭♭7
♯×9, ♯11, 13
D♭♭×5♯7
9, 11, ♭13
F♭♯3♯5×7
C 62.47

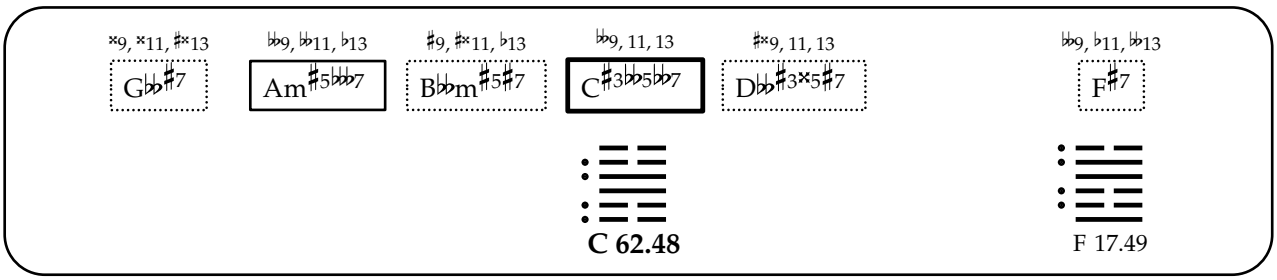
×9, ×11, ♯×13
G♭♭♯7
♭♭9, ♭♭11, ♭13
Am♯5♭♭♭7
♯9, ♯×11, ♭13
B♭♭m♯5♯7
♭♭9, 11, 13
C♯3♭♭5♭♭7
♯×9, 11, 13
D♭♭♯3×5♯7
♭♭9, ♭11, ♭♭13
F♯7
C 62.48
F 17.49

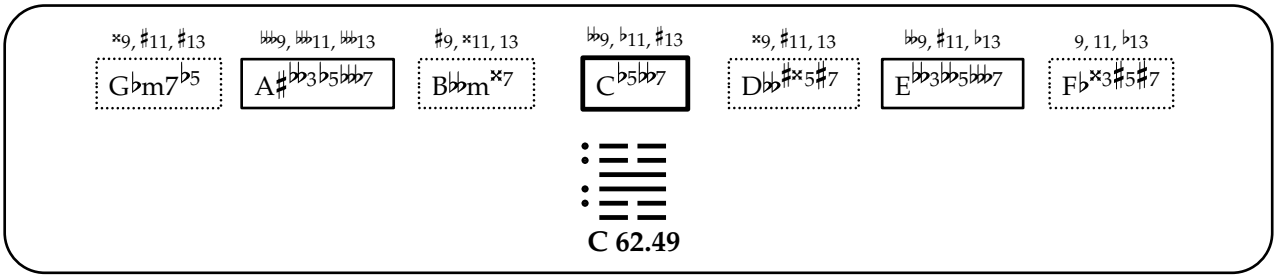
×9, ♯11, ♯13
G♭m7♭5
♭♭♭9, ♭♭11, ♭♭13
A♯♭♭3♭5♭♭♭7
♯9, ×11, 13
B♭♭m×7
♭♭9, ♭11, ♯13
C♭5♭♭7
×9, ♯11, 13
D♭♭♯×5♯7
♭♭9, ♯11, ♭13
E♭♭3♭♭5♭♭♭7
9, 11, ♭13
F♭×3♯5♯7
C 62.49

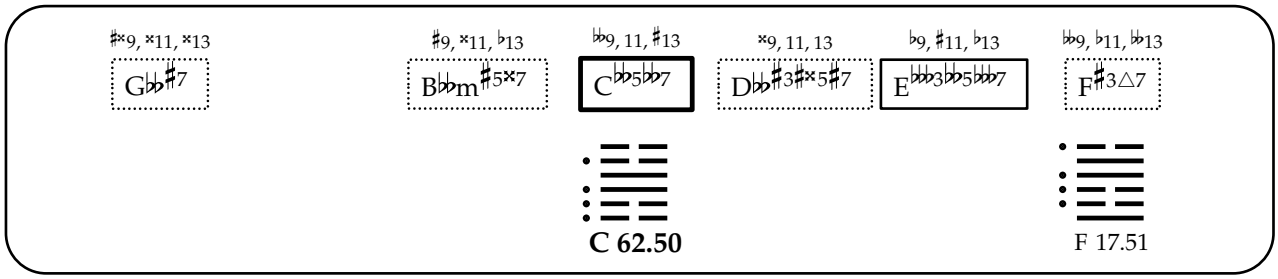
♯×9, ×11, ×13
G♭♭♯7
♯9, ×11, ♭13
B♭♭m♯5×7
♭♭9, 11, ♯13
C♭♭5♭♭7
×9, 11, 13
D♭♭♯3♯×5♯7
♭9, ♯11, ♭13
E♭♭♭3♭♭5♭♭♭7
♭♭9, ♭11, ♭♭13
F♯3△7
C 62.50
F 17.51

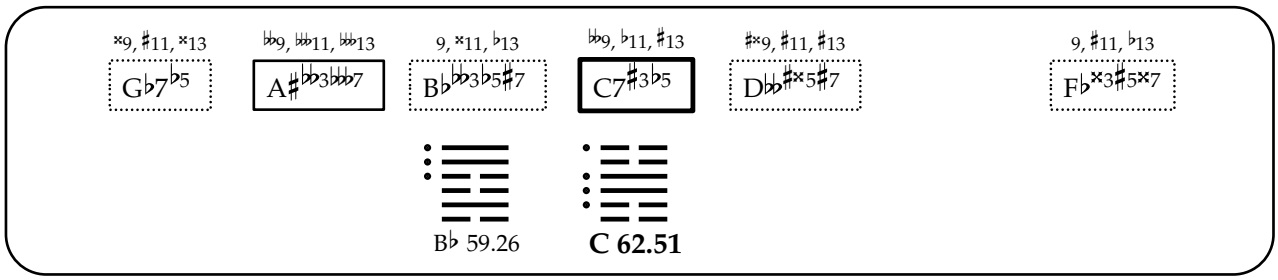
×9, ♯11, ×13
G♭7♭5
♭♭9, ♭♭11, ♭♭13
A♯♭♭3♭♭♭7
9, ×11, ♭13
B♭♭♭3♭5♯7
♭♭9, ♭11, ♯13
C7♯3♭5
♯×9, ♯11, ♯13
D♭♭♯×5♯7
9, ♯11, ♭13
F♭×3♯5×7
B♭ 59.26
C 62.51

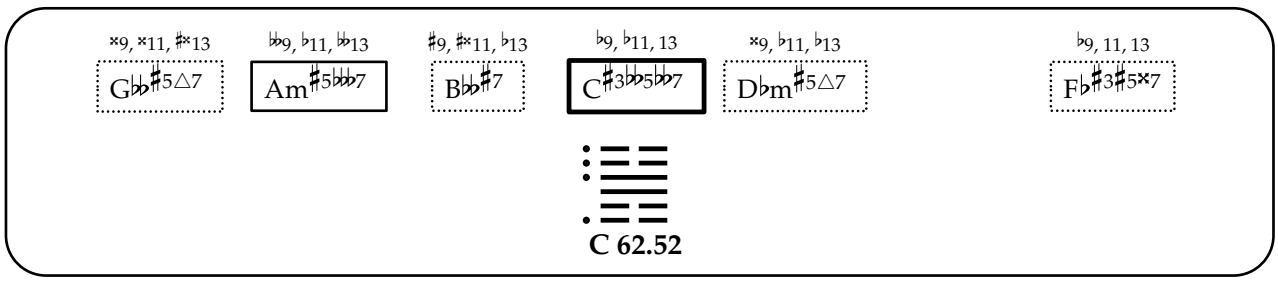
×9, ×11, ♯×13
G♭♭♯5△7
♭♭9, ♭11, ♭♭13
Am♯5♭♭♭7
♯9, ♯×11, ♭13
B♭♭♯7
♭9, ♭11, 13
C♯3♭♭5♭♭7
×9, ♭11, ♭13
D♭m♯5△7
♭9, 11, 13
F♭♯3♯5×7
C 62.52

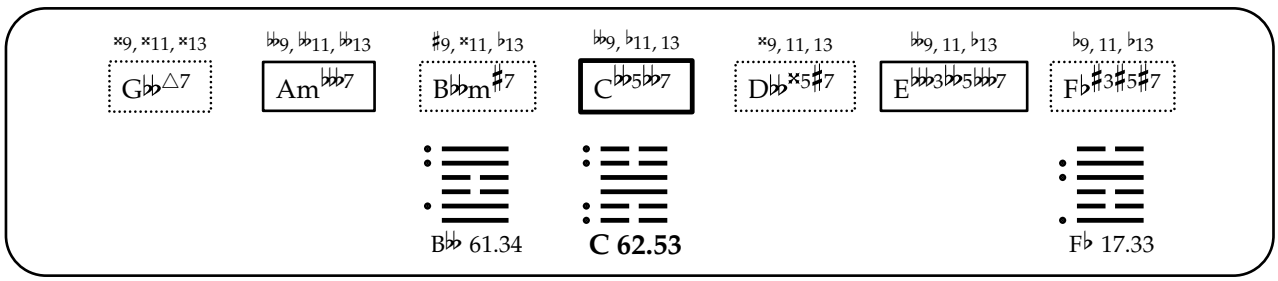
×9, ×11, ×13
G♭♭△7
♭♭9, ♭♭11, ♭♭13
Am♭♭♭7
♯9, ×11, ♭13
B♭♭m♯7
♭♭9, ♭11, 13
C♭♭5♭♭7
×9, 11, 13
D♭♭×5♯7
♭♭9, 11, ♭13
E♭♭♭3♭♭5♭♭♭7
♭9, 11, ♭13
F♭♯3♯5♯7
B♭♭ 61.34
C 62.53
F♭ 17.33

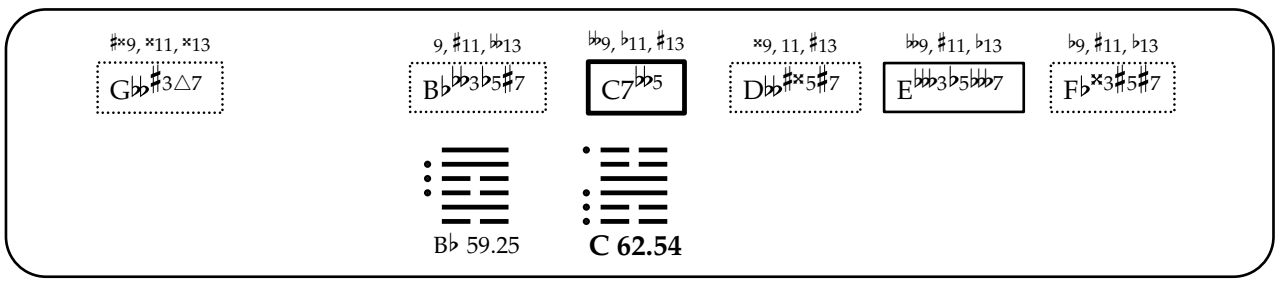
♯×9, ×11, ×13
G♭♭♯3△7
9, ♯11, ♭♭13
B♭♭♭3♭5♯7
♭♭9, ♭11, ♯13
C7♭♭5
×9, 11, ♯13
D♭♭♯×5♯7
♭♭9, ♯11, ♭13
E♭♭♭3♭5♭♭♭7
♭9, ♯11, ♭13
F♭×3♯5♯7
B♭ 59.25
C 62.54

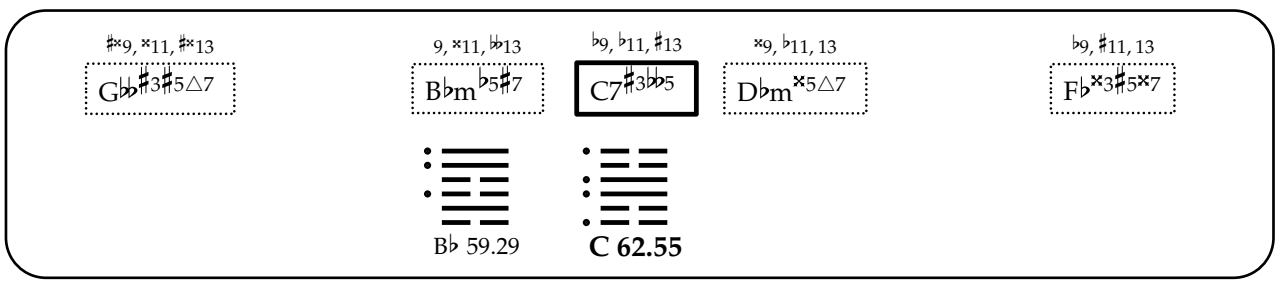
♯×9, ×11, ♯×13
G♭♭♯3♯5△7
9, ×11, ♭♭13
B♭m♭5♯7
♭9, ♭11, ♯13
C7♯3♭♭5
×9, ♭11, 13
D♭m×5△7
♭9, ♯11, 13
F♭×3♯5×7
B♭ 59.29
C 62.55

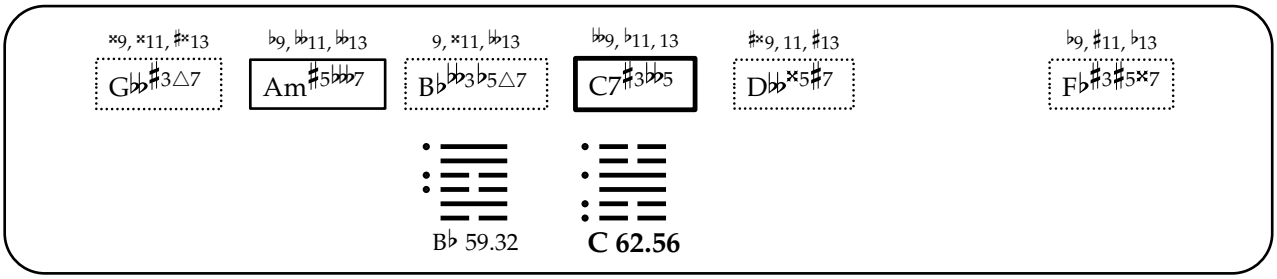
♯×9, ×11, ♯×13
G♭♭♯3△7
♭9, ♭♭11, ♭♭13
Am♯5♭♭♭7
9, ×11, ♭♭13
B♭♭♭3♭5△7
♭♭9, ♭11, 13
C7♯3♭♭5
♯×9, 11, ♯13
D♭♭×5♯7
♭9, ♯11, ♭13
F♭♯3♯5×7
B♭ 59.32
C 62.56

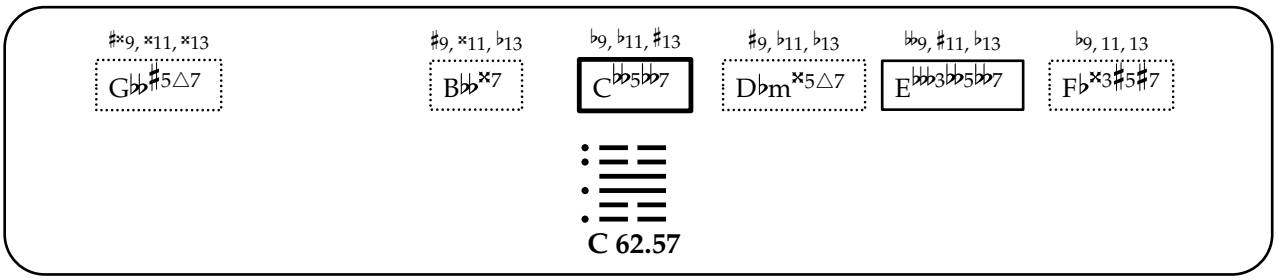
♯×9, ×11, ×13
G♭♭♯5△7
♯9, ×11, ♭13
B♭♭×7
♭9, ♭11, ♯13
C♭♭5♭♭7
♯9, ♭11, ♭13
D♭m×5△7
♭♭9, ♯11, ♭13
E♭♭♭3♭♭5♭♭7
♭9, 11, 13
F♭×3♯5♯7
C 62.57

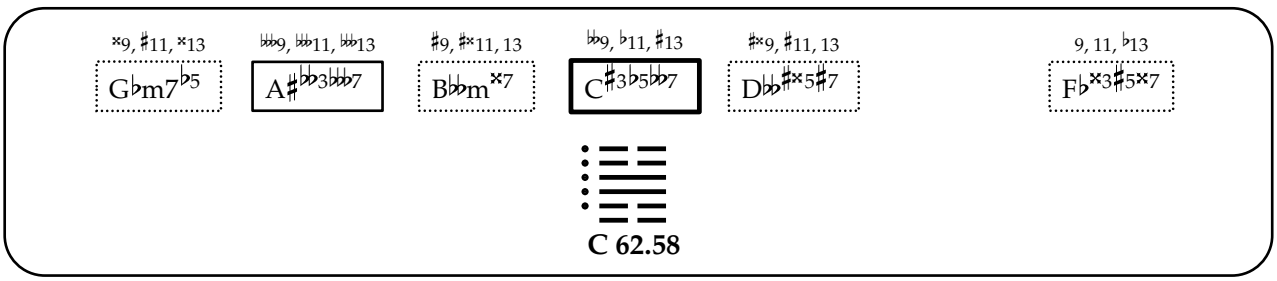
♯×9, ♯11, ×13
G♭m7♭5
♭♭♭9, ♭♭♭11, ♭♭♭13
A♯♭♭3♭♭♭7
♯9, ♯×11, 13
B♭♭m×7
♭♭9, ♭11, ♯13
C♯3♭5♭♭7
♯×9, ♯11, 13
D♭♭♯×5♯7
9, 11, ♭13
F♭×3♯5×7
C 62.58

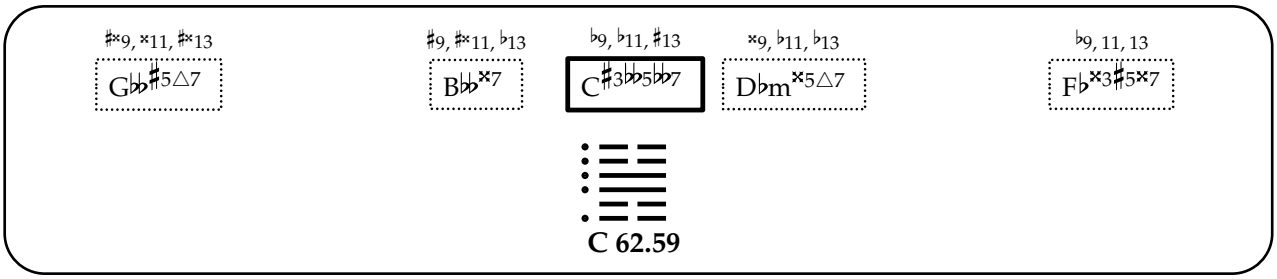
♯×9, ×11, ♯×13
G♭♭♯5△7
♯9, ♯×11, ♭13
B♭♭×7
♭9, ♭11, ♯13
C♯3♭♭5♭♭7
×9, ♭11, ♭13
D♭m×5△7
♭9, 11, 13
F♭×3♯5×7
C 62.59

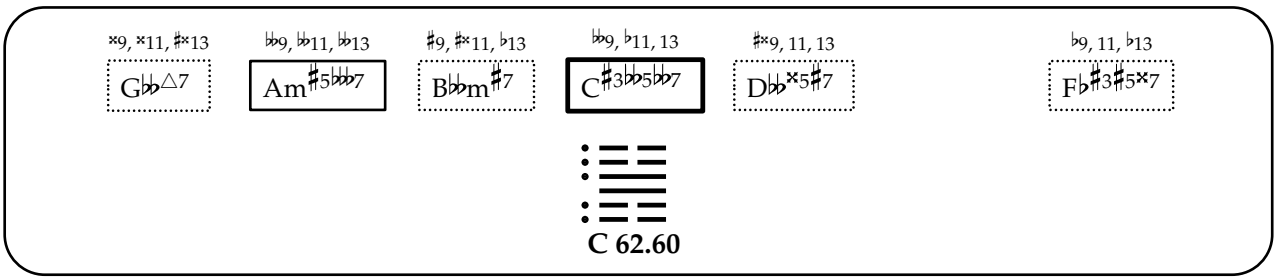
×9, ×11, ♯×13
G♭♭△7
♭♭9, ♭♭11, ♭♭13
Am♯5♭♭♭7
♯9, ♯×11, ♭13
B♭♭m♯7
♭♭9, ♭11, 13
C♯3♭♭5♭♭7
♯×9, 11, 13
D♭♭×5♯7
♭9, 11, ♭13
F♭♯3♯5×7
C 62.60

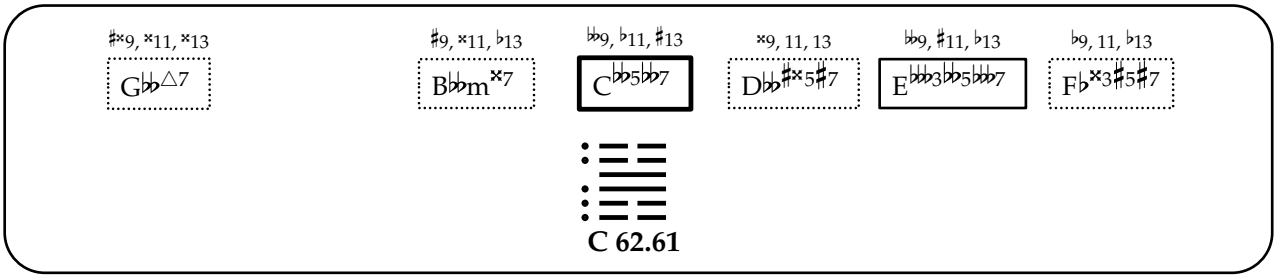
♯×9, ×11, ×13
G♭♭△7
♯9, ×11, ♭13
B♭♭m×7
♭♭9, ♭11, ♯13
C♭♭5♭♭7
×9, 11, 13
D♭♭♯×5♯7
♭♭9, ♯11, ♭13
E♭♭♭3♭♭5♭♭♭7
♭9, 11, ♭13
F♭×3♯5♯7
C 62.61

♯×9, ×11, ♯×13
G♭♭♯3△7

9, ×11, ♭♭13
B♭♭♭3♭5♯7

♭♭9, ♭11, ♯13
C7♯3♭♭5

♯×9, 11, ♯13
D♭♭♯×5♯7

♭9, ♯11, ♭13
F♭×3♯5×7

B♭ 59.45

C 62.62

♯×9, ×11, ♯×13
G♭♭♯7

♯9, ♯×11, ♭13
B♭♭m♯5×7

♭♭9, 11, ♯13
C♯3♭♭5♭♭7

♯×9, 11, 13
D♭♭♯3♯×5♯7

♭♭9, ♭11, ♭♭13
F♯3♯7

C 62.63

F 17.58

♯×9, ×11, ♯×13
G♭♭△7

♯9, ♯×11, ♭13
B♭♭m×7

♭♭9, ♭11, ♯13
C♯3♭♭5♭♭7

♯×9, 11, 13
D♭♭♯×5♯7

♭9, 11, ♭13
F♭×3♯5×7

C 62.64

既濟

63. Ji Ji

[After Completion, Already Fulfilled, Already Across]

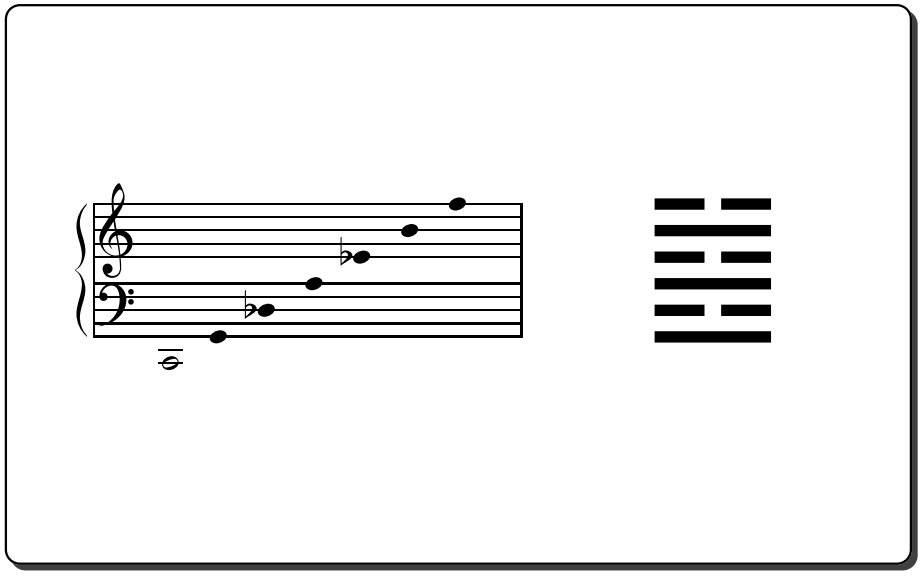

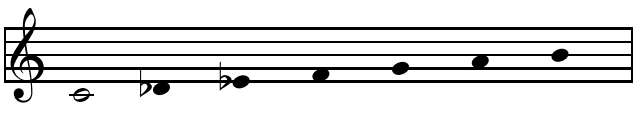

C 63.01

A 7.07

E♭ 14.02

F 38.01

G 40.01

D♭ 1.13

B 2.16

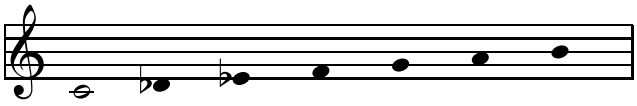

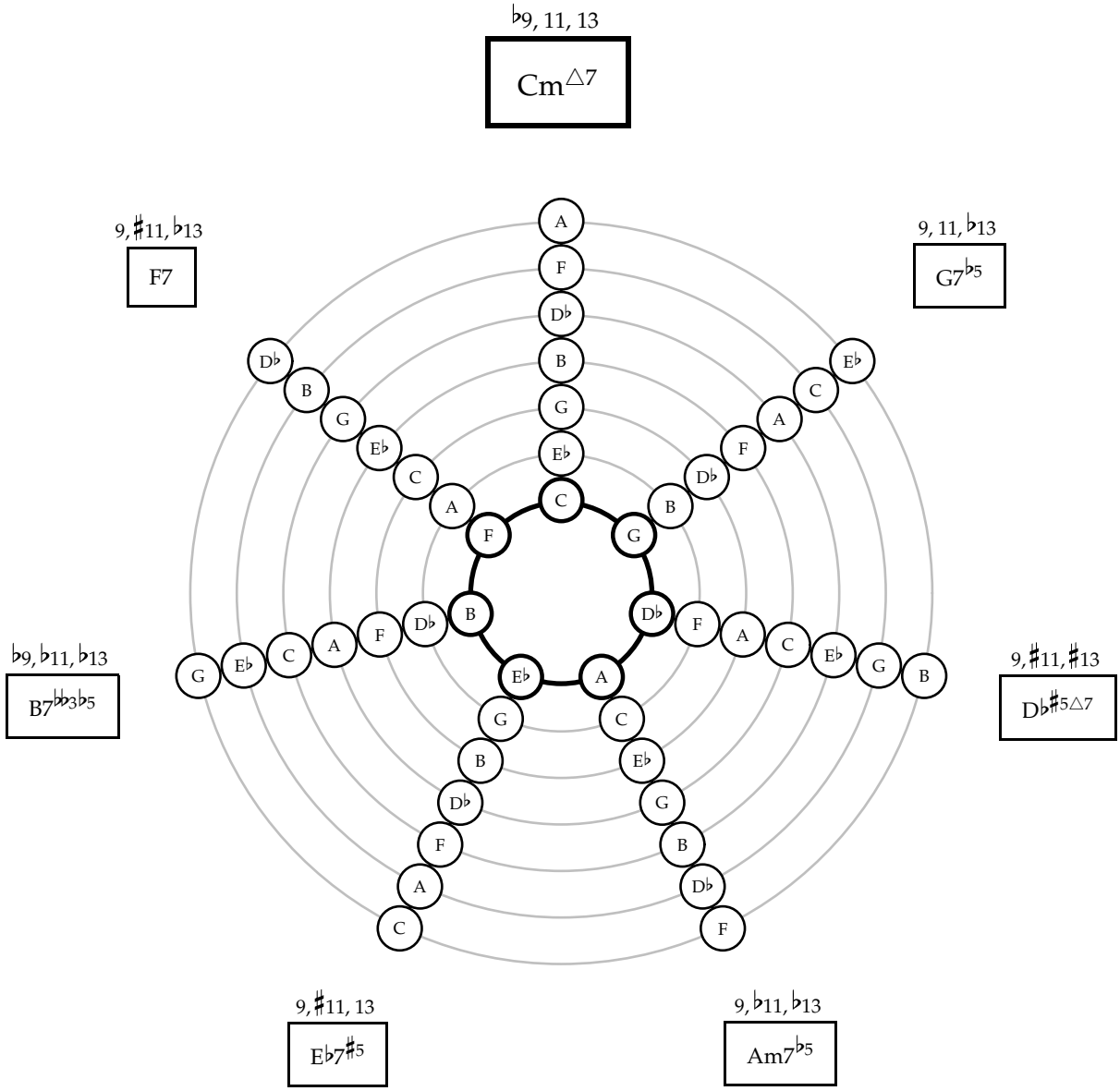
♭9, 11, 13
Cm△7
9, ♯11, ♭13
F7
9, 11, ♭13
G7♭5
♭9, ♭11, ♭13
B7♭♭3♭5
9, ♯11, ♯13
D♭♯5△7
9, ♯11, 13
E♭7♯5
9, ♭11, ♭13
Am7♭5

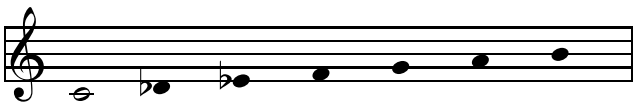

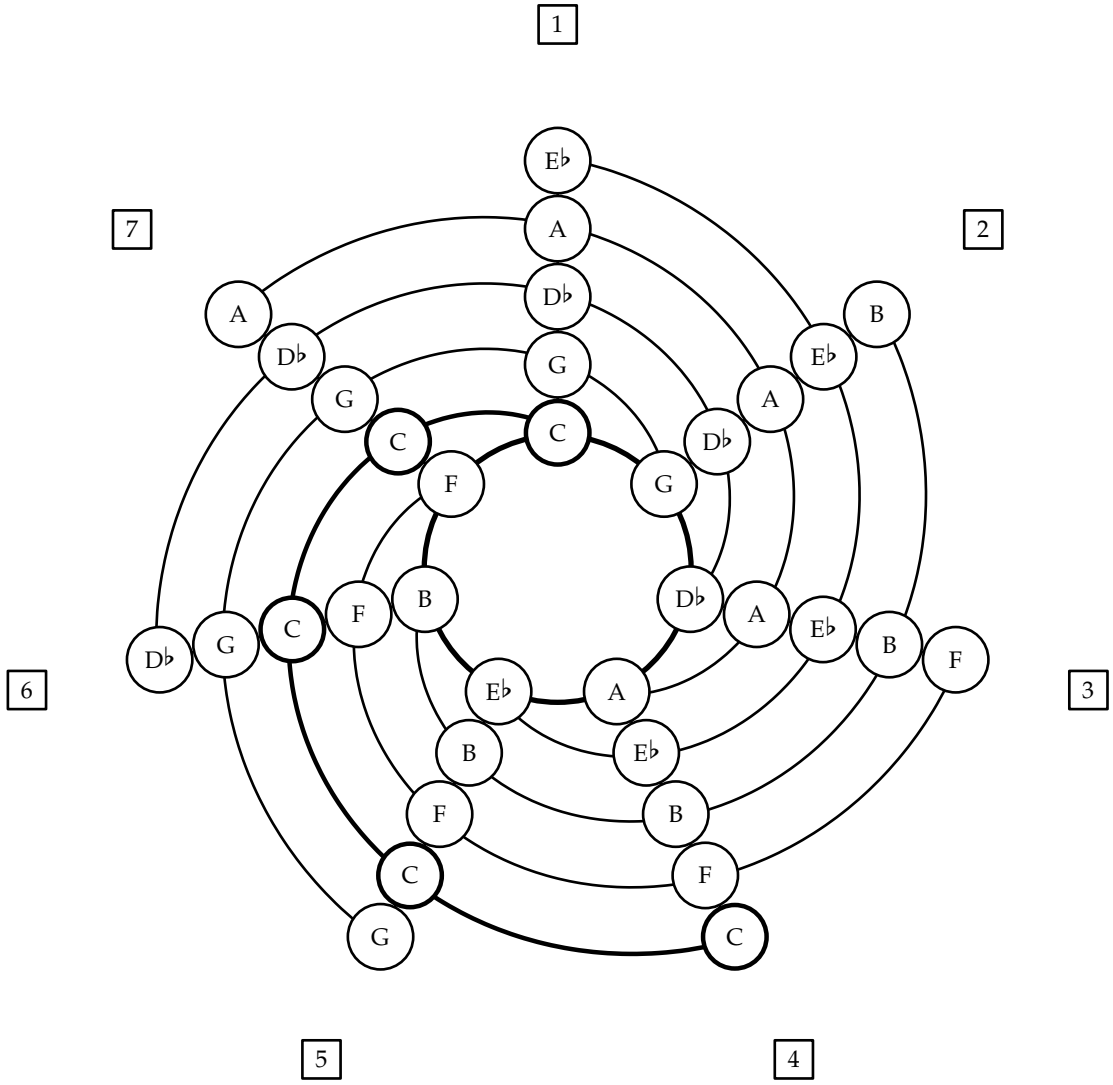
1
2
3
4
5
6
7
E♭
A
D♭
G
C
F
B
E♭
A
D♭
G
C
F
B
E♭
A
D♭
G
C
F
B
E♭
A
D♭
G
C
F
B
E♭
A
D♭
G
C
F
B
E♭
A
D♭
G
C

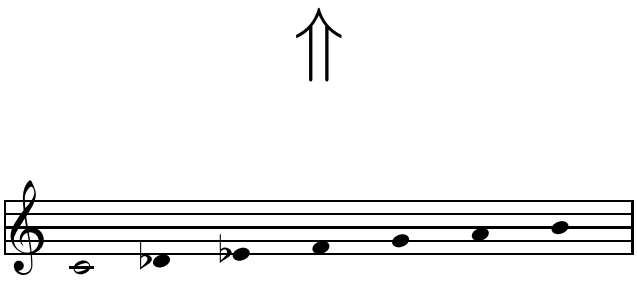

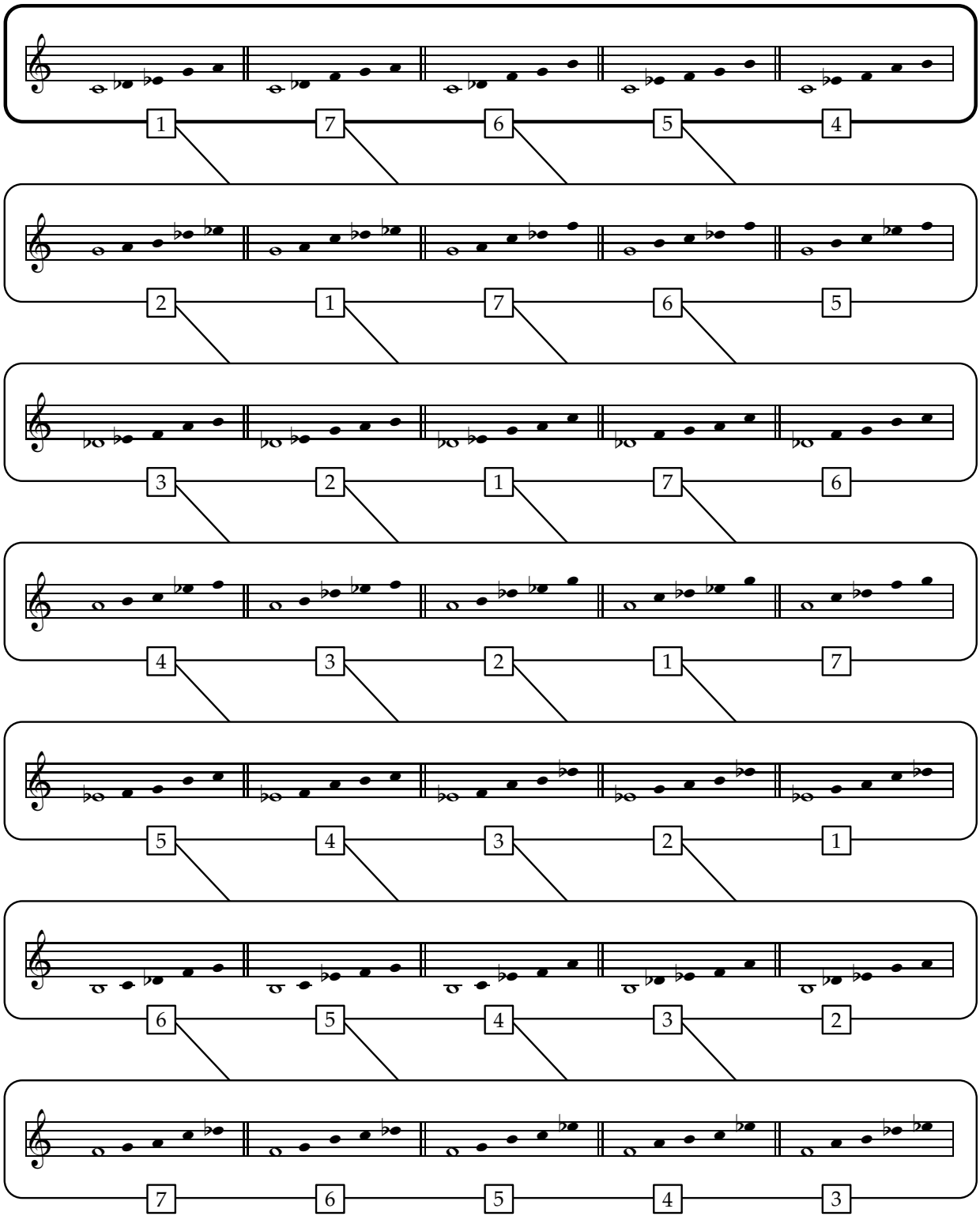
1 7 6 5 4
2 1 7 6 5
3 2 1 7 6
4 3 2 1 7
5 4 3 2 1
6 5 4 3 2
7 6 5 4 3

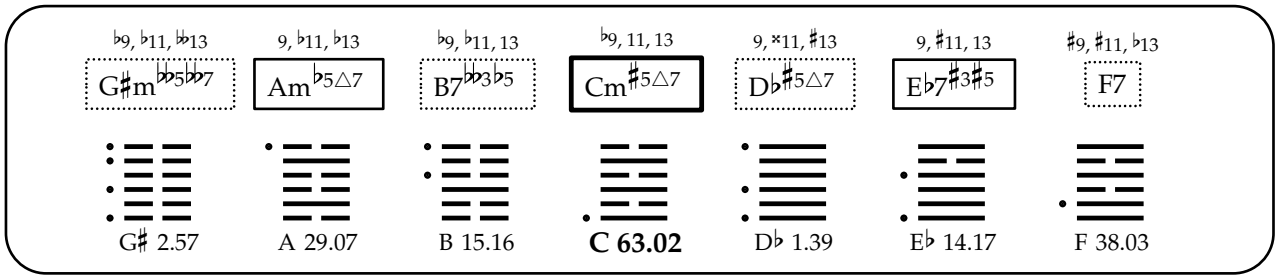
♭9, ♭11, 𝄫13
G♯m♭♭5♭♭7
9, ♭11, ♭13
Am♭5△7
♭9, ♭11, 13
B7♭♭3♭5
♭9, 11, 13
Cm♯5△7
9, ×11, ♯13
D♭♯5△7
9, ♯11, 13
E♭7♯3♯5
♯9, ♯11, ♭13
F7
G♯ 2.57
A 29.07
B 15.16
C 63.02
D♭ 1.39
E♭ 14.17
F 38.03

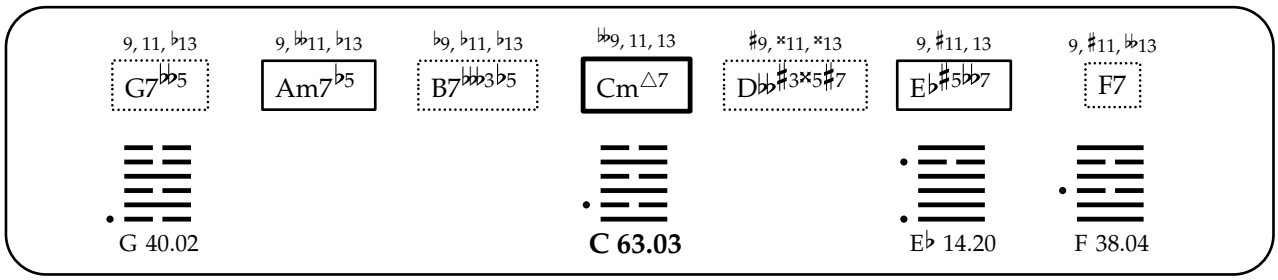
9, 11, ♭13
G7♭♭5
9, 𝄫11, ♭13
Am7♭5
♭9, ♭11, ♭13
B7♭♭♭3♭5
♭♭9, 11, 13
Cm△7
♯9, ×11, ×13
D♭♭♯3×5♯7
9, ♯11, 13
E♭♯5♭♭7
9, ♯11, 𝄫13
F7
G 40.02
C 63.03
E♭ 14.20
F 38.04

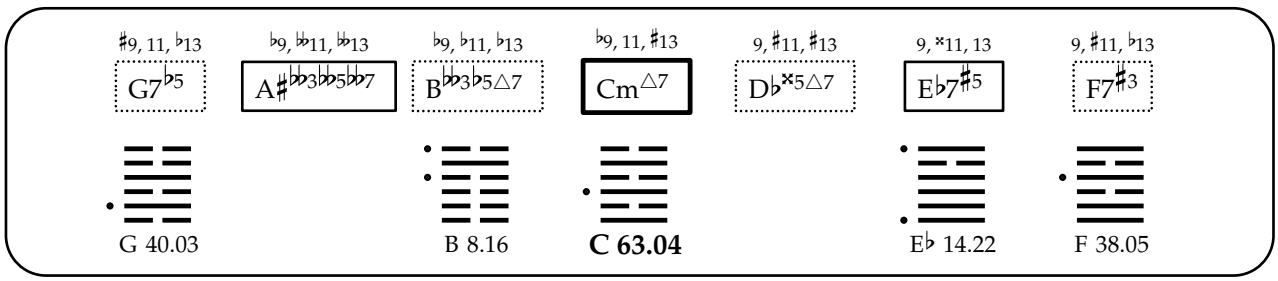
♯9, 11, ♭13
G7♭5
♭9, 𝄫11, 𝄫13
A♯♭♭3♭♭5♭♭7
♭9, ♭11, ♭13
B♭♭3♭5△7
♭9, 11, ♯13
Cm△7
9, ♯11, ♯13
D♭×5△7
9, ×11, 13
E♭7♯5
9, ♯11, ♭13
F7♯3
G 40.03
B 8.16
C 63.04
E♭ 14.22
F 38.05

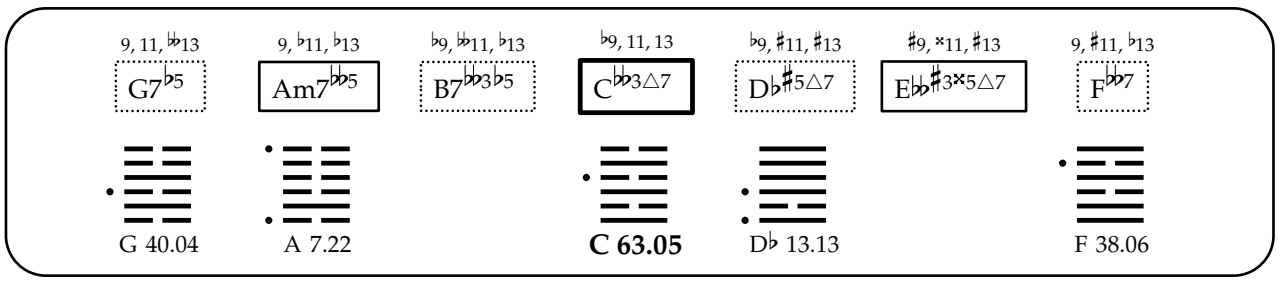
9, 11, 𝄫13
G7♭5
9, ♭11, ♭13
Am7♭♭5
♭9, 𝄫11, ♭13
B7♭♭3♭5
♭9, 11, 13
C♭♭3△7
♭9, ♯11, ♯13
D♭♯5△7
♯9, ×11, ♯13
E♭♭♯3×5△7
9, ♯11, ♭13
F♭♭7
G 40.04
A 7.22
C 63.05
D♭ 13.13
F 38.06

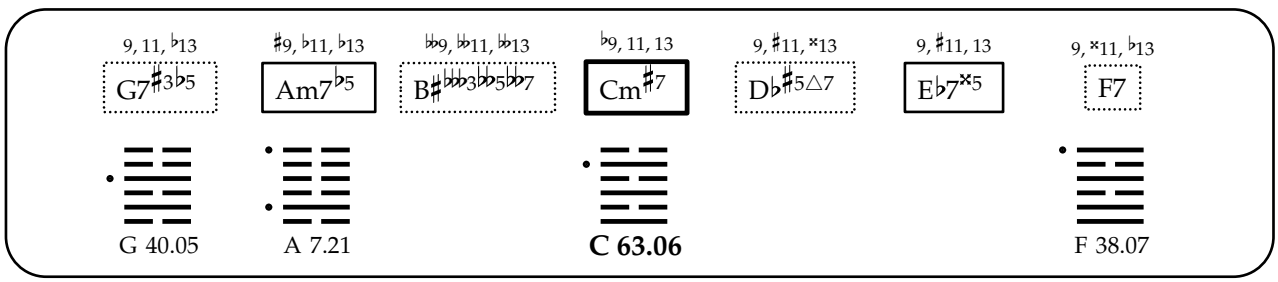
9, 11, ♭13
G7♯3♭5
♯9, ♭11, ♭13
Am7♭5
♭♭9, ♭♭11, ♭♭13
B♯♭♭♭3♭♭5♭♭7
♭9, 11, 13
Cm♯7
9, ♯11, ×13
D♭♯5△7
9, ♯11, 13
E♭7×5
9, ×11, ♭13
F7
G 40.05
A 7.21
C 63.06
F 38.07

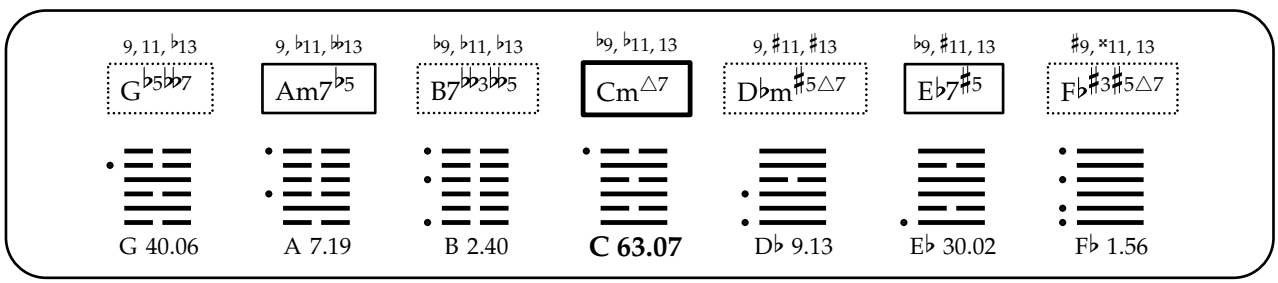
9, 11, ♭13
G♭5♭♭7
9, ♭11, 𝄫13
Am7♭5
♭9, ♭11, ♭13
B7♭♭3♭♭5
♭9, ♭11, 13
Cm△7
9, ♯11, ♯13
D♭m♯5△7
♭9, ♯11, 13
E♭7♯5
♯9, ×11, 13
F♭♯3♯5△7
G 40.06
A 7.19
B 2.40
C 63.07
D♭ 9.13
E♭ 30.02
F♭ 1.56

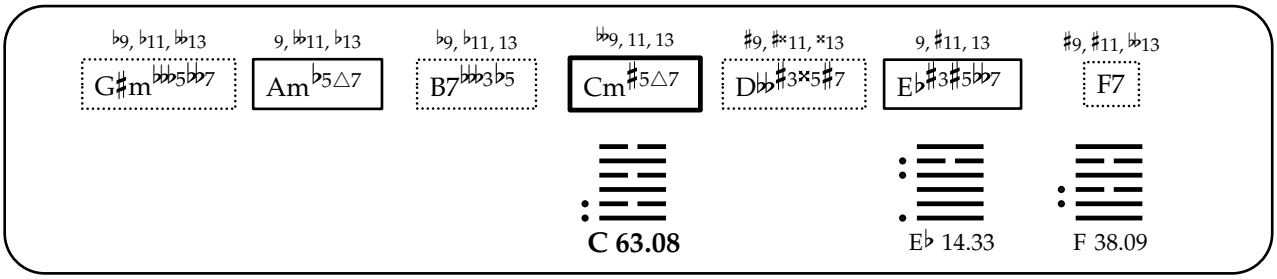

C 63.08 E♭ 14.33 F 38.09

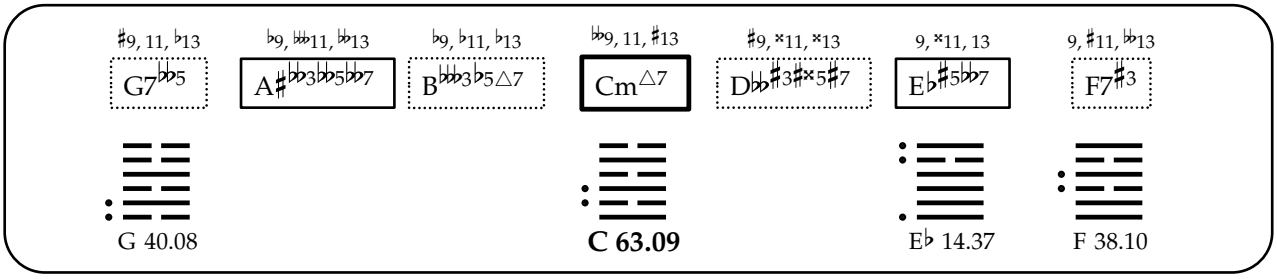

G 40.08 **C 63.09** E♭ 14.37 F 38.10

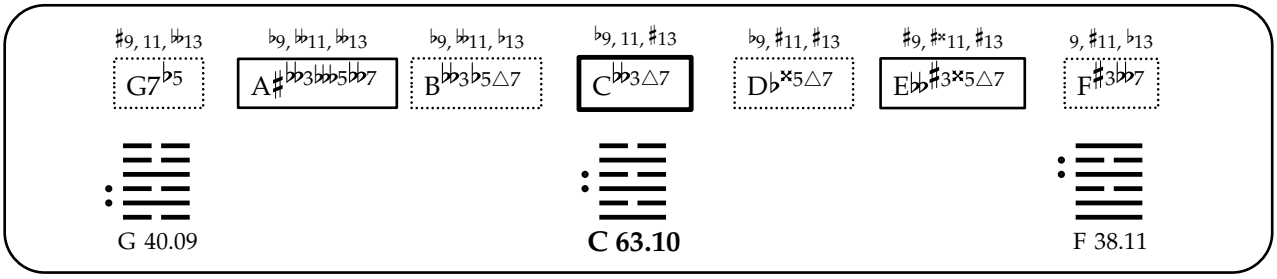

G 40.09 **C 63.10** F 38.11

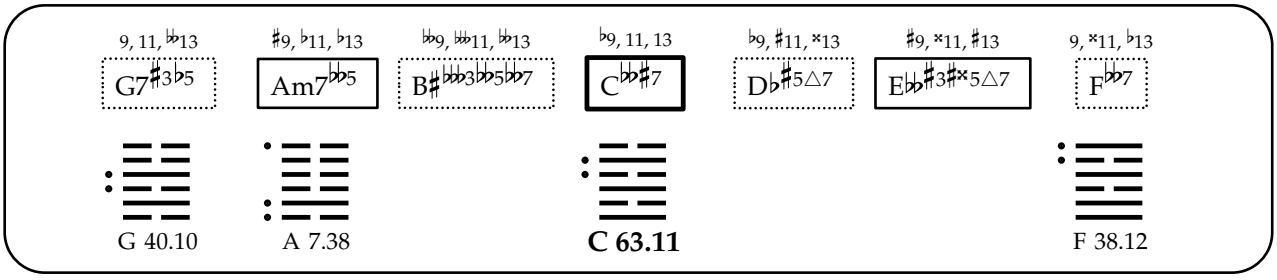

G 40.10 A 7.38 **C 63.11** F 38.12

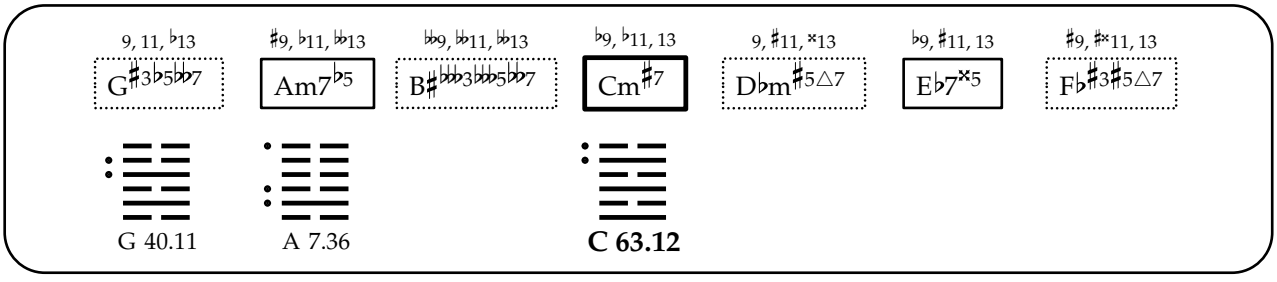

G 40.11 A 7.36 **C 63.12**

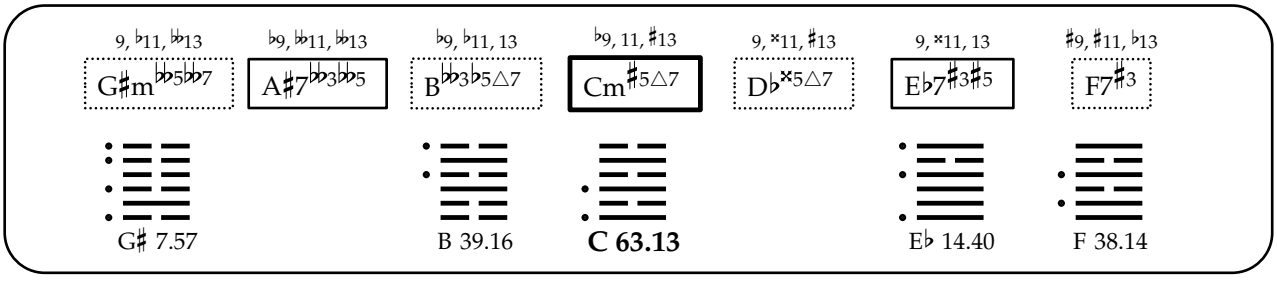

G♯ 7.57 B 39.16 **C 63.13** E♭ 14.40 F 38.14

9, 11, 𝄫13 | 9, 𝄫11, ♭13 | ♭9, 𝄫11, ♭13 | 𝄫9, 11, 13 | 9, ×11, ×13 | ♯9, ×11, ♯13 | 9, ♯11, 𝄫13

G7♭♭5 | Am7♭♭5 | B7♭♭♭3♭5 | C♭♭3△7 | D♭♭♯3×5♯7 | E♭♭7♯3×5 | F♭♭7

G 40.13 **C 63.14** F 38.15

♯9, 11, ♭13 | 9, 𝄫11, 𝄫13 | ♭9, 𝄫11, 𝄫13 | ♭9, 11, ♯13 | 9, ♯11, ×13 | 9, ×11, 13 | 9, ×11, ♭13

G7♯3♭5 | A♯♭♭3♭♭5♭♭7 | B♯7♭♭♭3♭♭5 | Cm♯7 | D♭×5△7 | E♭7×5 | F7♯3

G 40.14 **C 63.15** F 38.16

9, 11, 𝄫13 | 9, ♭11, 𝄫13 | ♭9, 𝄫11, ♭13 | ♭9, ♭11, 13 | ♭9, ♯11, ♯13 | 9, ×11, ♯13 | ♯9, ×11, 13

G♭5♭♭7 | Am7♭♭5 | B7♭♭3♭♭5 | C♭♭3△7 | D♭m♯5△7 | E♭♭♯3×5△7 | F♭7♯3♯5

G 40.15 A 7.39 **C 63.16** D♭ 37.13 F♭ 14.56

♭9, ♭11, 𝄫13 | 9, ♭11, ♭13 | ♭9, 𝄫11, 13 | ♭9, 11, 13 | ♭9, ×11, ♯13 | ♯9, ×11, ♯13 | ♯9, ♯11, ♭13

G♯m♭♭5♭♭7 | Am♭♭5△7 | B7♭♭♭3♭5 | C♭♭3♯5△7 | D♭♯5△7 | E♭♭×3×5△7 | F♭♭7

A 29.22 **C 63.17** D♭ 13.39 F 38.18

9, 11, ♭13 | ♯9, 𝄫11, ♭13 | 𝄫9, 11, 13 | ♯9, ×11, ♯×13 | 9, ♯11, 13 | 9, ×11, 𝄫13

G7♯3♭♭5 | Am7♭5 | Cm♯7 | D♭♭♯3×5♯7 | E♭×5♭♭7 | F7

G 40.17 **C 63.18** F 38.19

♯9, 11, ♭13 | ♭9, 𝄫11, 𝄫13 | ♭9, ♭11, ♭13 | ♭9, ♭11, ♯13 | 9, ♯11, ♯13 | ♭9, ×11, 13 | ♯9, ×11, 13

G♭5♭♭7 | A♯♭♭3♭♭5♭♭7 | B♭♭3♭♭5△7 | Cm△7 | D♭m×5△7 | E♭7♯5 | F♭×3♯5△7

G 40.18 B 8.40 **C 63.19** E♭ 30.22

♭9, ♭11, 𝄫13 | ♯9, ♭11, ♭13 | 𝄪9, 𝄫11, ♭13 | ♭9, 11, 13 | 9, ×11, ×13 | 9, ♯11, 13 | ♯9, ×11, ♭13

G♯𝄫5𝄫7 | Am♭5△7 | B♯𝄪3𝄫5𝄫7 | **Cm♯5♯7** | D♭♯5△7 | E♭7♯3×5 | F7

G♯ 16.57 | A 29.21 | **C 63.20** | F 38.21

9, 11, ♭13 | 9, 𝄫11, 𝄫13 | ♭9, ♭11, ♭13 | 𝄪9, ♭11, 13 | ♯9, ×11, ×13 | ♭9, ♯11, 13 | ♯9, ×11, ♭13

G𝄫5𝄫7 | Am7♭5 | B7𝄪3𝄫5 | **Cm△7** | D𝄫×5♯7 | E♭♯5𝄫7 | F♭♯3♯5△7

G 40.20 | **C 63.21** | E♭ 30.20 | F♭ 10.56

♭9, ♭11, 𝄫13 | 9, ♭11, 𝄪13 | ♭9, ♭11, 13 | 𝄪9, ♭11, 13 | 9, ×11, ♯13 | ♭9, ♯11, 13 | ×9, ×11, 13

G♯m𝄫5𝄪7 | Am♭5△7 | B7𝄪3𝄫5 | **Cm♯5△7** | D♭m♯5△7 | E♭7♯3♯5 | F♭♯3♯5△7

A 29.19 | B 15.40 | **C 63.22** | D♭ 9.39 | E♭ 30.17

9, ♭11, 𝄫13 | ♭9, 𝄪11, 𝄫13 | ♭9, ♭11, 13 | 𝄫9, 11, ♯13 | ♯9, ♯×11, ×13 | 9, ×11, 13 | ♯9, ♯11, 𝄫13

G♯m𝄪5𝄫7 | A♯7𝄫3♭5 | B𝄪3♭5△7 | **Cm♯5△7** | D𝄫♯3♯×5♯7 | E♭♯3♯5𝄫7 | F7♯3

C 63.23 | E♭ 14.52 | F 38.24

♯9, 11, 𝄫13 | ♭9, 𝄪11, 𝄫13 | ♭9, 𝄫11, ♭13 | 𝄫9, 11, ♯13 | 9, ×11, ×13 | ♯9, ♯×11, ♯13 | 9, ♯11, 𝄫13

G7𝄫5 | A♯𝄫3𝄪3𝄪5𝄫7 | B𝄪3♭5△7 | C𝄫3△7 | D𝄫♯3♯×5♯7 | E𝄫7♯3×5 | F♯3𝄫7

G 40.23 | **C 63.24** | F 38.25

♯9, 11, 𝄫13 | 9, 𝄫11, 𝄫13 | ♭9, 𝄪11, 𝄫13 | ♭9, 11, ♯13 | ♭9, ♯11, ×13 | ♯9, ♯×11, ♯13 | 9, ×11, ♭13

G7♯3♭5 | A♯𝄫3𝄪3𝄪5𝄫7 | B♯7𝄪3𝄫5 | **C𝄫♯7** | D♭×5△7 | E𝄫♯3♯×5△7 | F♯3𝄫7

G 40.24 | **C 63.25** | F 38.26

9, 11, ♭13 | ♯9, ♭11, ♭13 | ♭9, ♭♭11, ♭13 | ♭9, ♭11, 13 | ♭9, ♯11, ×13 | 9, ×11, ♯13 | ♯9, ♯×11, 13

G♯3♭5♭♭7 | Am7♭♭5 | B♯♭♭3♭♭♭5♭♭7 | C♭♭♯7 | D♭m♯5△7 | E♭♭♯3♯×5△7 | F♭7♯3♯5

G 40.25

A 7.54

C 63.26

9, ♭11, ♭♭13 | ♭9, ♭♭11, ♭♭13 | ♭9, ♭♭11, 13 | ♭9, 11, ♯13 | ♭9, ×11, ♯13 | ♯9, ♯×11, ♯13 | ♯9, ♯11, ♭13

G♯m♭♭5♭♭7 | A♯7♭♭3♭♭♭5 | B♭♭3♭5△7 | C♭♭3♯5△7 | D♭×5△7 | E♭♭×3×5△7 | F♯3♭♭7

C 63.27

F 38.28

9, 11, ♭13 | ♯9, ♭11, ♭13 | ♭♭9, 11, 13 | 9, ×11, ♯×13 | ♯9, ×11, ♯13 | 9, ×11, ♭♭13

G7♯3♭♭5 | Am7♭♭5 | C♭♭♯7 | D♭♭♯3×5♯7 | E♭♭7♯3♯×5 | F♭♭7

G 40.27

C 63.28

F 38.29

♯9, 11, ♭13 | 9, ♭♭11, ♭♭♭13 | ♭♭9, ♭♭11, ♭♭13 | ♭9, ♭11, ♯13 | 9, ♯11, ×13 | ♭9, ×11, 13 | ♯9, ♯×11, 13

G♯3♭5♭♭7 | A♯♭♭3♭♭5♭♭7 | B♯7♭♭♭3♭♭♭5 | Cm♯7 | D♭m×5△7 | E♭7×5 | F♭×3♯5△7

G 40.28

C 63.29

♭9, ♭11, ♭♭♭13 | 9, ♭♭11, ♭13 | ♭9, ♭♭11, 13 | ♭♭9, 11, 13 | 9, ♯×11, ×13 | ♯9, ×11, ♯13 | ♯9, ♯11, ♭♭13

G♯m♭♭♭5♭♭7 | Am♭♭5△7 | B7♭♭♭3♭5 | C♭♭3♯5△7 | D♭♭♯3×5♯7 | E♭♭7×3×5 | F♭♭7

C 63.30

F 38.31

♯9, 11, ♭13 | 9, ♭♭♭11, ♭♭13 | ♭♭9, 11, ♯13 | ♯9, ×11, ♯×13 | 9, ×11, 13 | 9, ×11, ♭♭13

G7♯3♭♭5 | A♯♭♭3♭♭5♭♭7 | Cm♯7 | D♭♭♯3♯×5♯7 | E♭×5♭♭7 | F7♯3

G 40.30

C 63.31

F 38.32

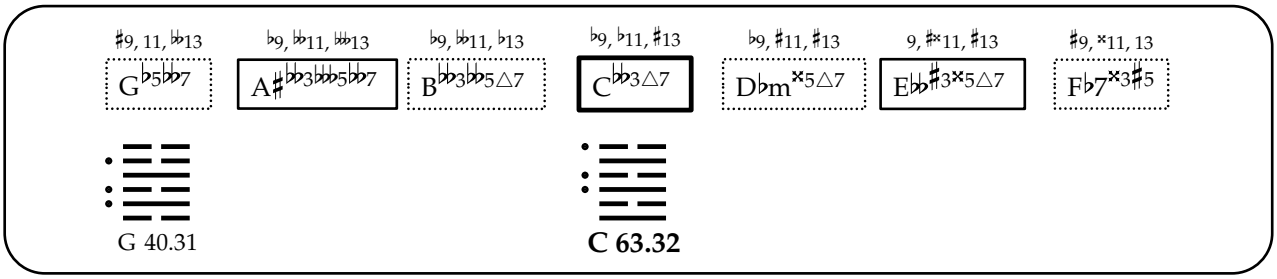
♯9, 11, 𝄫13
G♭5𝄬7
♭9, 𝄫11, 𝄪13
A♯𝄫3𝄪5𝄬7
♭9, 𝄫11, ♭13
B𝄫3𝄫5△7
♭9, ♭11, ♯13
C𝄬3△7
♭9, ♯11, ♯13
D♭m×5△7
9, ♯×11, ♯13
E𝄬♯3×5△7
♯9, ×11, 13
F♭7×3♯5
G 40.31
C 63.32

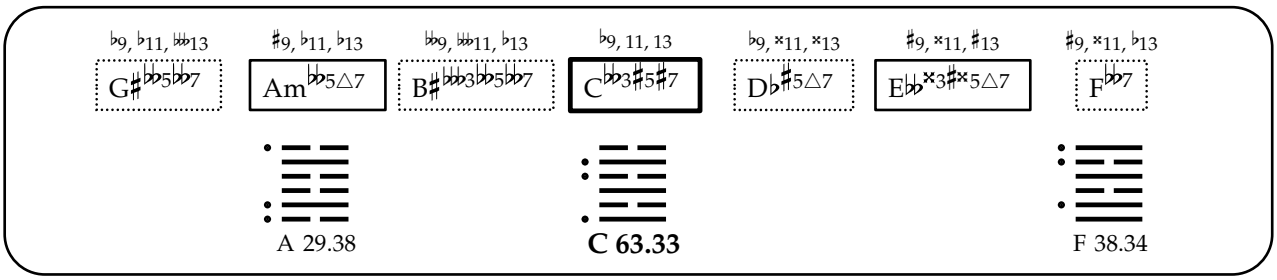
♭9, ♭11, 𝄪13
G♯𝄬5𝄬7
♯9, ♭11, ♭13
Am𝄬5△7
𝄫9, 𝄪11, ♭13
B♯𝄪3𝄫5𝄬7
♭9, 11, 13
C𝄬3♯5♯7
♭9, ×11, ×13
D♭♯5△7
♯9, ×11, ♯13
E𝄫×3♯×5△7
♯9, ×11, ♭13
F𝄬7
A 29.38
C 63.33
F 38.34

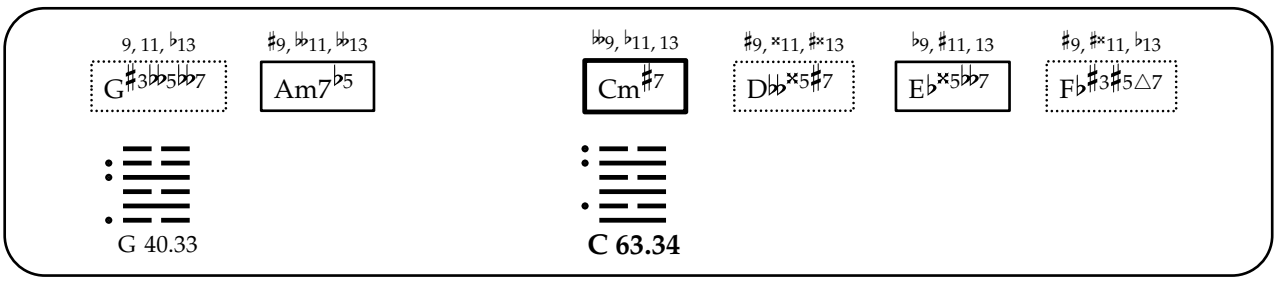
9, 11, ♭13
G♯3𝄬5𝄬7
♯9, 𝄫11, 𝄫13
Am7♭5
𝄬9, ♭11, 13
Cm♯7
♯9, ×11, ♯×13
D𝄫×5♯7
♭9, ♯11, 13
E♭×5𝄬7
♯9, ♯×11, ♭13
F♭♯3♯5△7
G 40.33
C 63.34

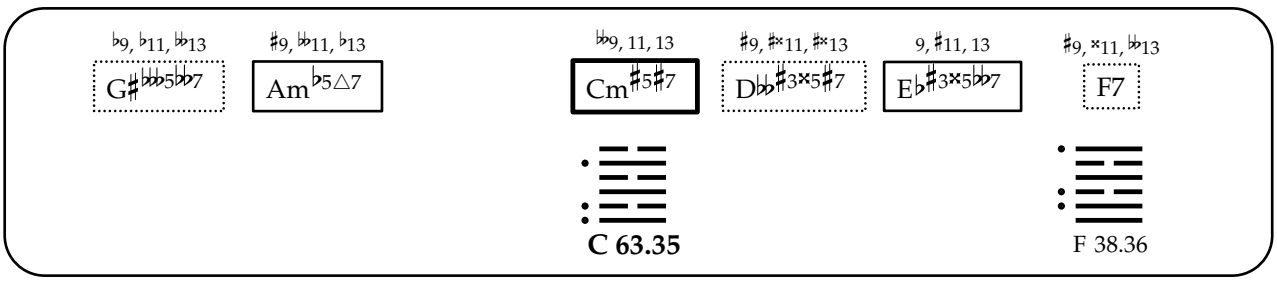
♭9, ♭11, 𝄫13
G♯𝄪5𝄬7
♯9, 𝄫11, ♭13
Am♭5△7
𝄫9, 11, 13
Cm♯5♯7
♯9, ♯×11, ♯×13
D𝄫♯3×5♯7
9, ♯11, 13
E♭♯3×5𝄬7
♯9, ×11, 𝄫13
F7
C 63.35
F 38.36

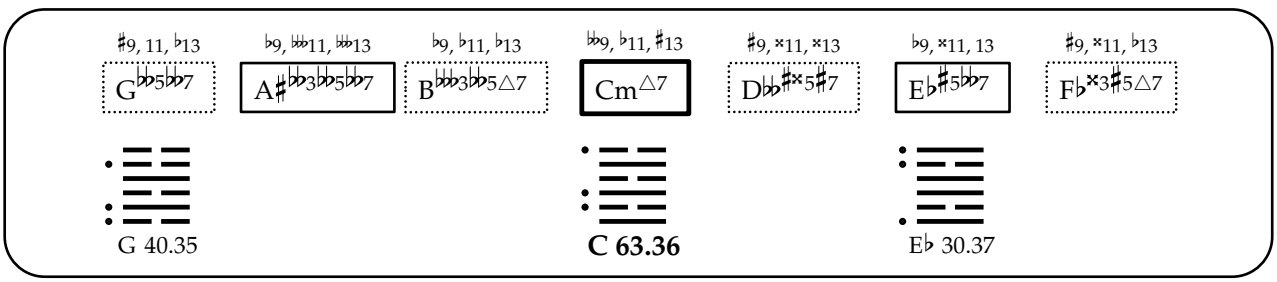
♯9, 11, ♭13
G𝄬5𝄬7
♭9, 𝄪11, 𝄪13
A♯𝄫3𝄫5𝄬7
♭9, 𝄫11, ♭13
B𝄪3𝄫5△7
𝄫9, ♭11, ♯13
Cm△7
♯9, ×11, ×13
D𝄫♯×5♯7
♭9, ×11, 13
E♭♯5𝄬7
♯9, ×11, ♭13
F♭×3♯5△7
G 40.35
C 63.36
E♭ 30.37

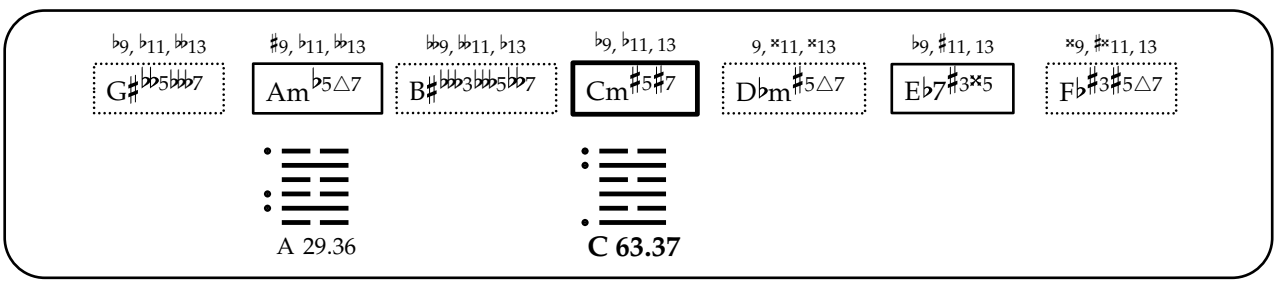
♭9, ♭11, 𝄫13
G♯𝄬5𝄪7
♯9, ♭11, 𝄫13
Am♭5△7
𝄫9, 𝄫11, ♭13
B♯𝄪3𝄫5𝄬7
♭9, ♭11, 13
Cm♯5♯7
9, ×11, ×13
D♭m♯5△7
♭9, ♯11, 13
E♭7♯3×5
×9, ♯×11, 13
F♭♯3♯5△7
A 29.36
C 63.37

♭9, ♭11, 𝄫13 | 9, 𝄫11, 𝄫13 | ♭9, ♭11, 13 | 𝄫9, ♭11, 13 | ♯9, ♯×11, ×13 | ♭9, ♯11, 13 | ×9, ×11, ♭13

G♯m$^{𝄫5𝄫7}$ | Am$^{♭5△7}$ | B7$^{𝄫3𝄫5}$ | Cm$^{♯5△7}$ | D𝄫$^{×5♯7}$ | E♭$^{♯3♯5𝄫7}$ | F♭$^{♯3♯5△7}$

C 63.38

E♭ 30.33

9, ♭11, 𝄫13 | ♭9, 𝄫11, 𝄫13 | ♭9, ♭11, 13 | ♭9, ♭11, ♯13 | 9, ×11, ♯13 | ♭9, ×11, 13 | ×9, ×11, 13

G♯m$^{𝄫5𝄫7}$ | A♯7$^{𝄫3𝄫5}$ | B$^{𝄫3𝄫5△7}$ | Cm$^{♯5△7}$ | D♭m$^{×5△7}$ | E♭7$^{♯3♯5}$ | F♭$^{×3♯5△7}$

B 39.40

C 63.39

E♭ 30.40

♭9, ♭11, 𝄫13 | 9, 𝄫11, 𝄫13 | ♭9, 𝄫11, 13 | ♭9, ♭11, 13 | ♭9, ×11, ♯13 | 9, ×11, ♯13 | ×9, ×11, 13

G♯m$^{𝄫5𝄫7}$ | Am$^{𝄫5△7}$ | B7$^{𝄫3𝄫5}$ | C$^{𝄫3♯5△7}$ | D♭m$^{♯5△7}$ | E𝄫$^{×3×5△7}$ | F♭7$^{♯3♯5}$

A 29.39

C 63.40

D♭ 37.39

9, 11, 𝄫13 | 9, 𝄫11, 𝄫13 | ♭9, 𝄫11, ♭13 | 𝄫9, ♭11, 13 | 9, ×11, ×13 | 9, ×11, ♯13 | ♯9, ×11, ♭13

G$^{𝄫5𝄫7}$ | Am7$^{𝄫5}$ | B7$^{𝄫3𝄫5}$ | C$^{𝄫3△7}$ | D𝄫$^{×5♯7}$ | E𝄫7$^{♯3×5}$ | F♭7$^{♯3♯5}$

G 40.42

C 63.41

F♭ 38.56

9, ♭11, 𝄫13 | 9, 𝄫11, 𝄫13 | 𝄫9, 𝄫11, ♭13 | ♭9, 11, ♯13 | 9, ×11, ×13 | 9, ×11, 13 | ♯9, ×11, ♭13

G♯$^{𝄫5𝄫7}$ | A♯7$^{𝄫3𝄫5}$ | B♯7$^{𝄫3𝄫5}$ | Cm$^{♯5♯7}$ | D♭$^{×5△7}$ | E♭7$^{♯3×5}$ | F7$^{♯3}$

G♯ 40.57

C 63.42

F 38.41

9, ♭11, 𝄫13 | ♭9, 𝄫11, 𝄫13 | ♭9, 𝄫11, 13 | 𝄫9, 11, ♯13 | 9, ♯×11, ×13 | ♯9, ♯×11, ♯13 | ♯9, ♯11, 𝄫13

G♯m$^{𝄫5𝄫7}$ | A♯7$^{𝄫3𝄫5}$ | B$^{𝄫3♭5△7}$ | C$^{𝄫3♯5△7}$ | D𝄫$^{♯3♯×5♯7}$ | E𝄫7$^{×3×5}$ | F$^{♯3𝄫7}$

C 63.43

F 38.44

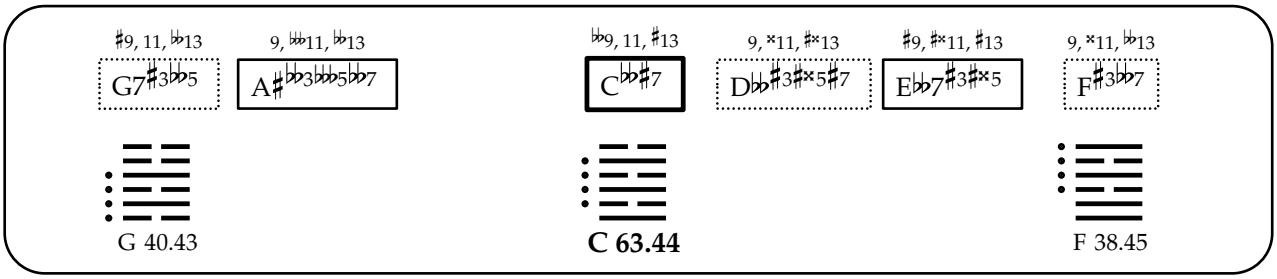
♯9, 11, 𝄫13
G7♯3𝄬5
9, 𝄫11, 𝄫13
A♯𝄬3𝄫5𝄬7
𝄫9, 11, ♯13
C𝄬♯7
9, ×11, ♯×13
D𝄫♯3♯×5♯7
♯9, ♯×11, ♯13
E𝄬7♯3♯×5
9, ×11, 𝄫13
F♯3𝄬7
G 40.43
C 63.44
F 38.45

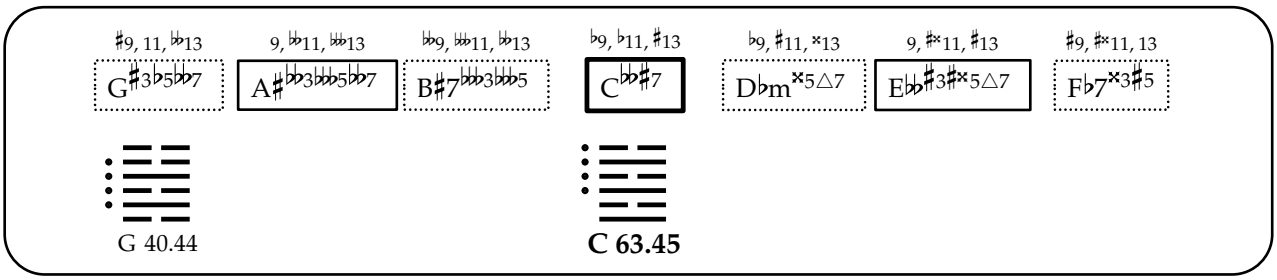
♯9, 11, 𝄫13
G♯3♭5𝄬7
9, 𝄫11, 𝄫13
A♯𝄬3𝄫5𝄬7
𝄫9, 𝄫11, 𝄫13
B♯7𝄫3𝄫5
♭9, ♭11, ♯13
C𝄬♯7
♭9, ♯11, ×13
D♭m×5△7
9, ♯×11, ♯13
E𝄫♯3♯×5△7
♯9, ♯×11, 13
F♭7×3♯5
G 40.44
C 63.45

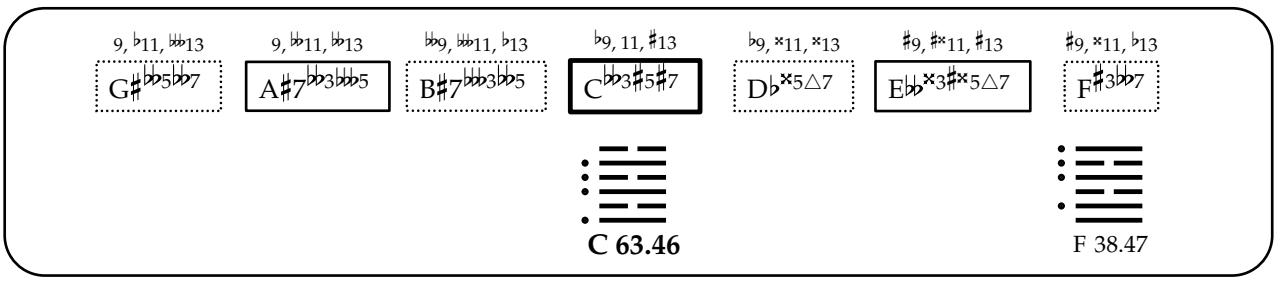
9, ♭11, 𝄫13
G♯𝄬5𝄬7
9, 𝄫11, 𝄫13
A♯7𝄬3𝄫5
𝄫9, 𝄫11, ♭13
B♯7𝄫3𝄬5
♭9, 11, ♯13
C𝄬3♯5♯7
♭9, ×11, ×13
D♭×5△7
♯9, ♯×11, ♯13
E𝄫×3♯×5△7
♯9, ×11, ♭13
F♯3𝄬7
C 63.46
F 38.47

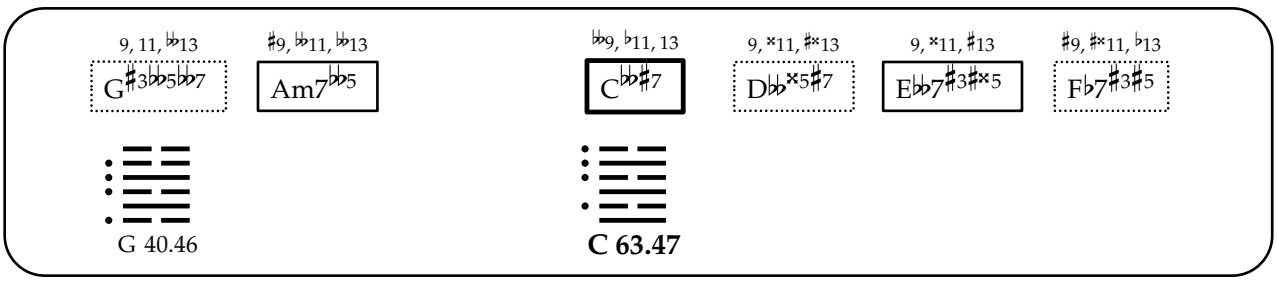
9, 11, 𝄫13
G♯3𝄬5𝄬7
♯9, 𝄫11, 𝄫13
Am7𝄬5
𝄫9, ♭11, 13
C𝄬♯7
9, ×11, ♯×13
D𝄫×5♯7
9, ×11, ♯13
E𝄬7♯3♯×5
♯9, ♯×11, ♭13
F♭7♯3♯5
G 40.46
C 63.47

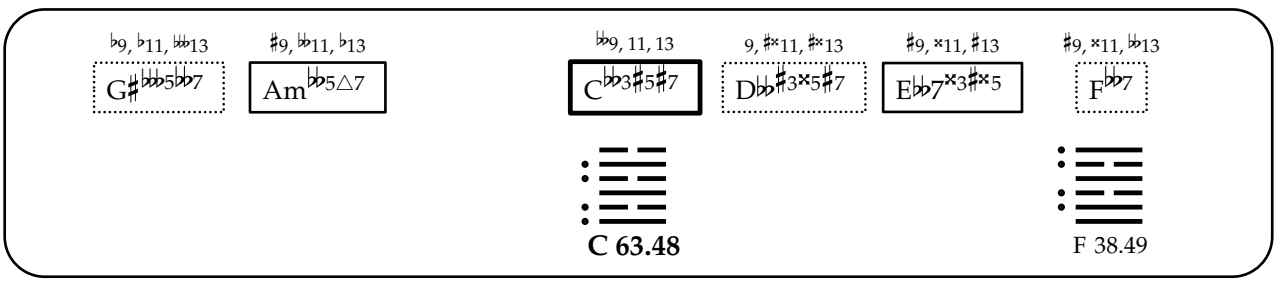
♭9, ♭11, 𝄫13
G♯𝄫5𝄬7
♯9, 𝄫11, ♭13
Am𝄬5△7
𝄫9, 11, 13
C𝄬3♯5♯7
9, ♯×11, ♯×13
D𝄫♯3×5♯7
♯9, ×11, ♯13
E𝄬7×3♯×5
♯9, ×11, 𝄫13
F𝄬7
C 63.48
F 38.49

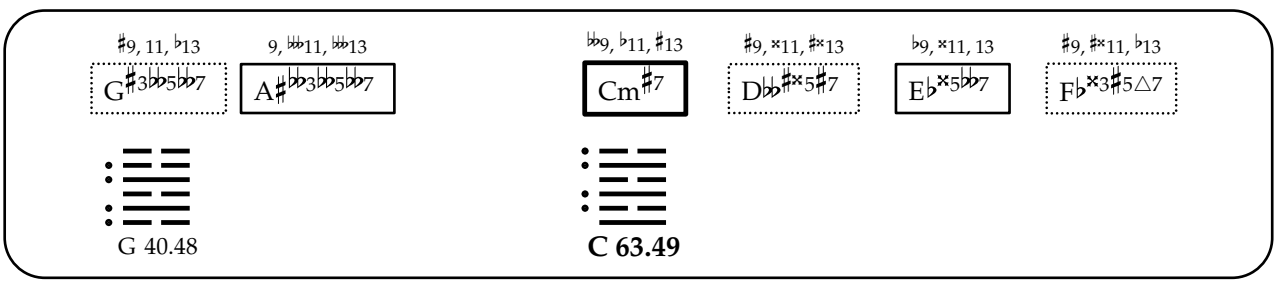
♯9, 11, ♭13
G♯3𝄬5𝄬7
9, 𝄫11, 𝄫13
A♯𝄬3𝄬5𝄬7
𝄫9, ♭11, ♯13
Cm♯7
♯9, ×11, ♯×13
D𝄫♯×5♯7
♭9, ×11, 13
E♭×5𝄬7
♯9, ♯×11, ♭13
F♭×3♯5△7
G 40.48
C 63.49

9, ♭11, 𝄫13 | 9, 𝄫11, 𝄫13 | ♭9, 11, ♯13 | ♯9, ♯×11, ♯×13 | 9, ×11, 13 | ♯9, ×11, 𝄫13
G♯𝄫♭5𝄫♭7 | A♯7𝄫♭3𝄫5 | Cm♯5♯7 | D𝄫♭♯3♯×5♯7 | E♭♯3×5𝄫♭7 | F7♯3

C 63.50

F 38.51

♯9, 11, 𝄫13 | ♭9, 𝄫11, 𝄫13 | ♭9, 𝄫11, ♭13 | ♭9, ♭11, ♯13 | 9, ×11, ×13 | 9, ♯×11, ♯13 | ♯9, ×11, ♭13
G♭♭5♭♭7 | A♯♭3𝄫♭5♭♭7 | B𝄫♭3♭♭5△7 | C♭♭3△7 | D♭♭♯×5♯7 | E𝄫♭7♯3×5 | F♭7×3♯5

G 40.50

C 63.51

♭9, ♭11, 𝄫13 | ♯9, ♭11, 𝄫13 | ♭9, 𝄫11, ♭13 | ♭9, ♭11, 13 | ♭9, ×11, ×13 | 9, ×11, ♯13 | ×9, ♯×11, 13
G♯𝄫♭5𝄫♭7 | Am♭♭5△7 | B♯𝄫♭3𝄫♭5♭♭7 | C♭♭3♯5♯7 | D♭m♯5△7 | E𝄫♭×3♯×5△7 | F♭7♯3♯5

A 29.54

C 63.52

♭9, ♭11, 𝄫13 | ♯9, 𝄫11, 𝄫13 | ♭9, ♭11, 13 | ♯9, ♯×11, ♯×13 | ♭9, ♯11, 13 | ×9, ♯×11, ♭13
G♯𝄫♭5𝄫♭7 | Am♭5△7 | Cm♯5♯7 | D𝄫♭×5♯7 | E♭♯3×5𝄫♭7 | F♭♯3♯5△7

C 63.53

9, ♭11, 𝄫13 | ♭9, 𝄫11, 𝄫13 | ♭9, ♭11, 13 | ♭9, ♭11, ♯13 | ♯9, ♯×11, ×13 | ♭9, ×11, 13 | ×9, ×11, ♭13
G♯m𝄫♭5𝄫♭7 | A♯7𝄫♭3𝄫5 | B𝄫♭3𝄫♭5△7 | Cm♯5△7 | D𝄫♭♯×5♯7 | E♭♯3♯5𝄫♭7 | F♭×3♯5△7

C 63.54

E♭ 30.52

9, ♭11, 𝄫13 | ♭9, 𝄫11, 𝄫13 | ♭9, 𝄫11, 13 | ♭9, ♭11, ♯13 | ♭9, ×11, ♯13 | 9, ♯×11, ♯13 | ×9, ×11, 13
G♯m𝄫♭5𝄫♭7 | A♯7𝄫♭3𝄫♭5 | B𝄫♭3𝄫♭5△7 | C♭♭3♯5△7 | D♭m×5△7 | E𝄫♭×3×5△7 | F♭7×3♯5

C 63.55

♭9, ♭11, 𝄫13 | 9, 𝄫11, 𝄫13 | ♭9, 𝄫11, 13 | 𝄫9, ♭11, 13 | 9, ♯×11, ×13 | 9, ×11, ♯13 | ×9, ×11, ♭13

G♯m$^{𝄫5𝄫7}$ | Am$^{𝄫5△7}$ | B7$^{𝄫3𝄫5}$ | C$^{𝄫3♯5△7}$ | D𝄫$^{×5♯7}$ | E𝄫7$^{×3×5}$ | F♭7$^{♯3♯5}$

C 63.56

9, ♭11, 𝄫13 | 9, 𝄫11, 𝄫13 | 𝄫9, 𝄫11, ♭13 | ♭9, ♭11, ♯13 | 9, ×11, ×13 | ♭9, ×11, 13 | ×9, ♯×11, 13

G♯$^{𝄫5𝄫7}$ | A♯7$^{𝄫3♭5}$ | B♯7$^{𝄫3♭5}$ | Cm$^{♯5♯7}$ | D♭m$^{×5△7}$ | E♭7$^{♯3×5}$ | F♭$^{×3♯5△7}$

C 63.57

♯9, 11, 𝄫13 | 9, 𝄫11, 𝄫13 | 𝄫9, ♭11, ♯13 | 9, ×11, ♯×13 | 9, ♯×11, ♯13 | ♯9, ♯×11, ♭13

G$^{♯3𝄫5𝄫7}$ | A♯$^{𝄫3𝄫5𝄫7}$ | C$^{𝄫♯7}$ | D𝄫$^{♯×5♯7}$ | E𝄫7$^{♯3♯×5}$ | F♭7$^{×3♯5}$

G 40.63

C 63.58

9, ♭11, 𝄫13 | 9, 𝄫11, 𝄫13 | 𝄫9, 𝄫11, ♭13 | ♭9, ♭11, ♯13 | ♭9, ×11, ×13 | 9, ♯×11, ♯13 | ×9, ♯×11, 13

G♯$^{𝄫5𝄫7}$ | A♯7$^{𝄫3𝄫5}$ | B♯7$^{𝄫3𝄫5}$ | C$^{𝄫3♯5♯7}$ | D♭m$^{×5△7}$ | E𝄫$^{×3♯×5△7}$ | F♭7$^{×3♯5}$

C 63.59

♭9, ♭11, 𝄫13 | ♯9, 𝄫11, 𝄫13 | 𝄫9, ♭11, 13 | 9, ♯×11, ♯×13 | 9, ×11, ♯13 | ×9, ♯×11, ♭13

G♯$^{𝄫5𝄫7}$ | Am$^{𝄫5△7}$ | C$^{𝄫3♯5♯7}$ | D𝄫$^{×5♯7}$ | E𝄫7$^{×3♯×5}$ | F♭7$^{♯3♯5}$

C 63.60

9, ♭11, 𝄫13 | 9, 𝄫11, 𝄫13 | 𝄫9, ♭11, ♯13 | ♯9, ♯×11, ♯×13 | ♭9, ×11, 13 | ×9, ♯×11, ♭13

G♯$^{𝄫5𝄫7}$ | A♯7$^{𝄫3𝄫5}$ | Cm$^{♯5♯7}$ | D𝄫$^{♯×5♯7}$ | E♭$^{♯3×5𝄫7}$ | F♭$^{×3♯5△7}$

C 63.61

9, ♭11, 𝄫13 | ♭9, 𝄫11, 𝄫13 | ♭9, 𝄫11, 13 | 𝄫9, ♭11, ♯13 | 9, ♯×11, ×13 | 9, ♯×11, ♯13 | ×9, ×11, ♭13

G♯m$^{𝄫5𝄫7}$ | A♯7$^{𝄫3𝄫5}$ | B$^{𝄫3𝄫5\triangle7}$ | C$^{𝄫3♯5\triangle7}$ | D$^{𝄫♯×5♯7}$ | E$^{𝄫7×3×5}$ | F♭7$^{×3♯5}$

C 63.62

9, ♭11, 𝄫13 | 9, 𝄫11, 𝄫13 | 𝄫9, 11, ♯13 | 9, ♯×11, ♯×13 | ♯9, ♯×11, ♯13 | ♯9, ×11, 𝄫13

G♯$^{𝄫5𝄫7}$ | A♯7$^{𝄫3𝄫5}$ | C$^{𝄫3♯5♯7}$ | D$^{𝄫♯3♯×5♯7}$ | E$^{𝄫7×3♯×5}$ | F$^{♯3𝄫7}$

C 63.63

F 38.58

9, ♭11, 𝄫13 | 9, 𝄫11, 𝄫13 | 𝄫9, ♭11, ♯13 | 9, ♯×11, ♯×13 | 9, ♯×11, ♯13 | ×9, ♯×11, ♭13

G♯$^{𝄫5𝄫7}$ | A♯7$^{𝄫3𝄫5}$ | C$^{𝄫3♯5♯7}$ | D$^{𝄫♯×5♯7}$ | E$^{𝄫7×3♯×5}$ | F♭7$^{×3♯5}$

C 63.64

未濟

64. Wei Ji

[Before Completion, Not Yet Fulfilled]

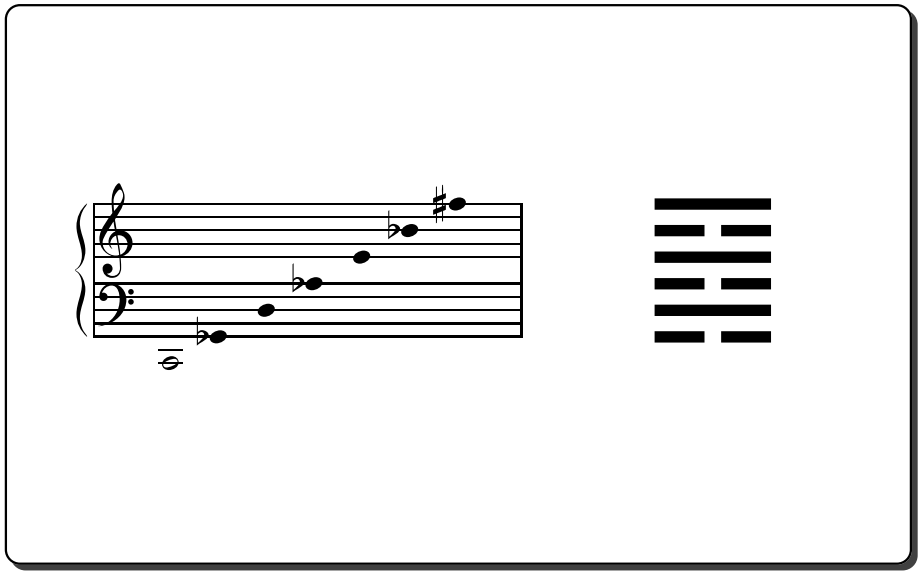

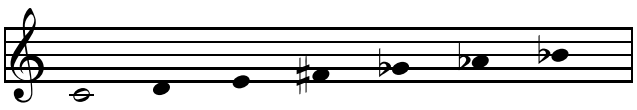

C 64.01

A♭ 14.13

E 7.16

F♯ 2.41

G♭ 1.42

D 40.07

B♭ 38.02

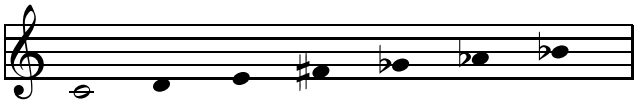

9, ♯11, ♭13

C7♭5

♭♭9, ♭11, ♭13

F♯7♭♭3♭5

9, ♯11, ♯13

G♭♯5♯7

9, ♯11, ♭13

B♭7♯5

9, ♭11, ♭13

D7♭5

9, ♭11, ♭13

E7♭♭3♭5

9, ♯11, ♯13

A♭7♯5

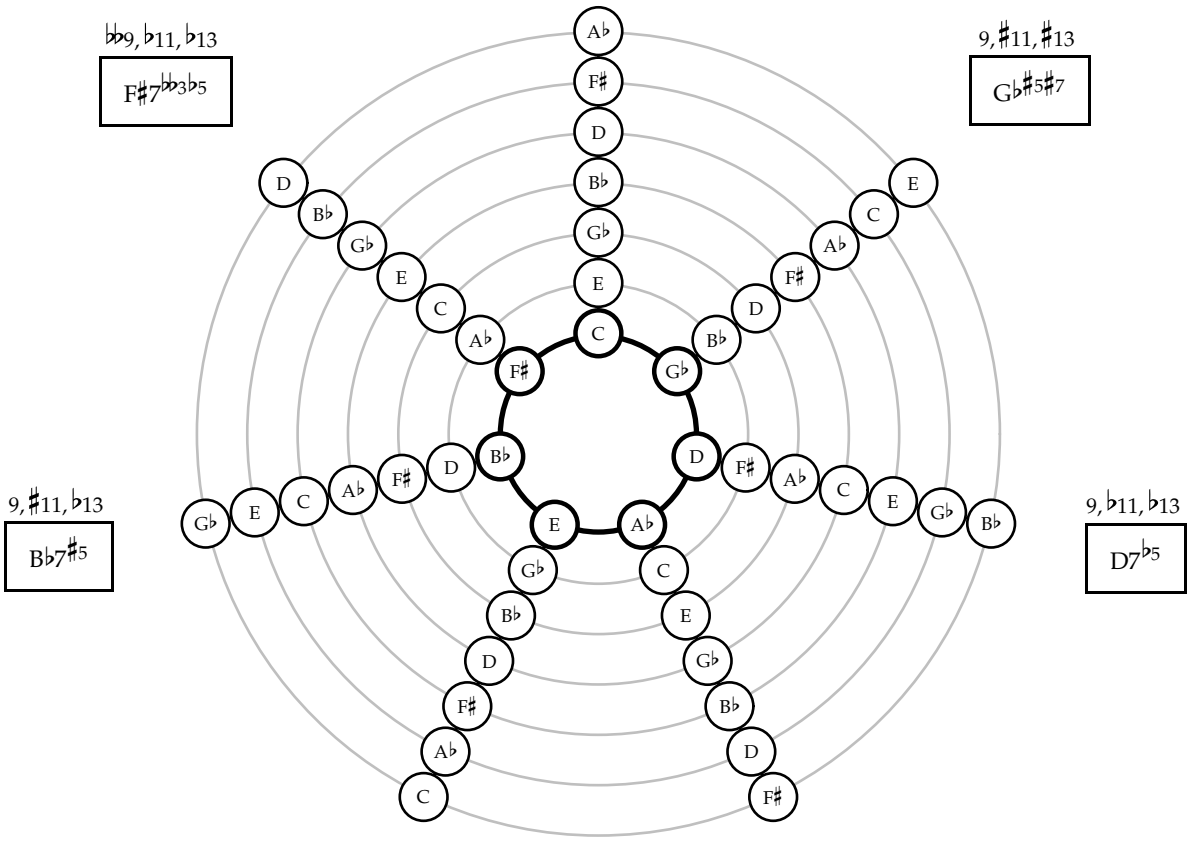

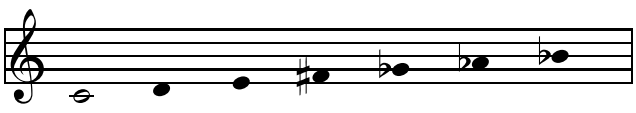

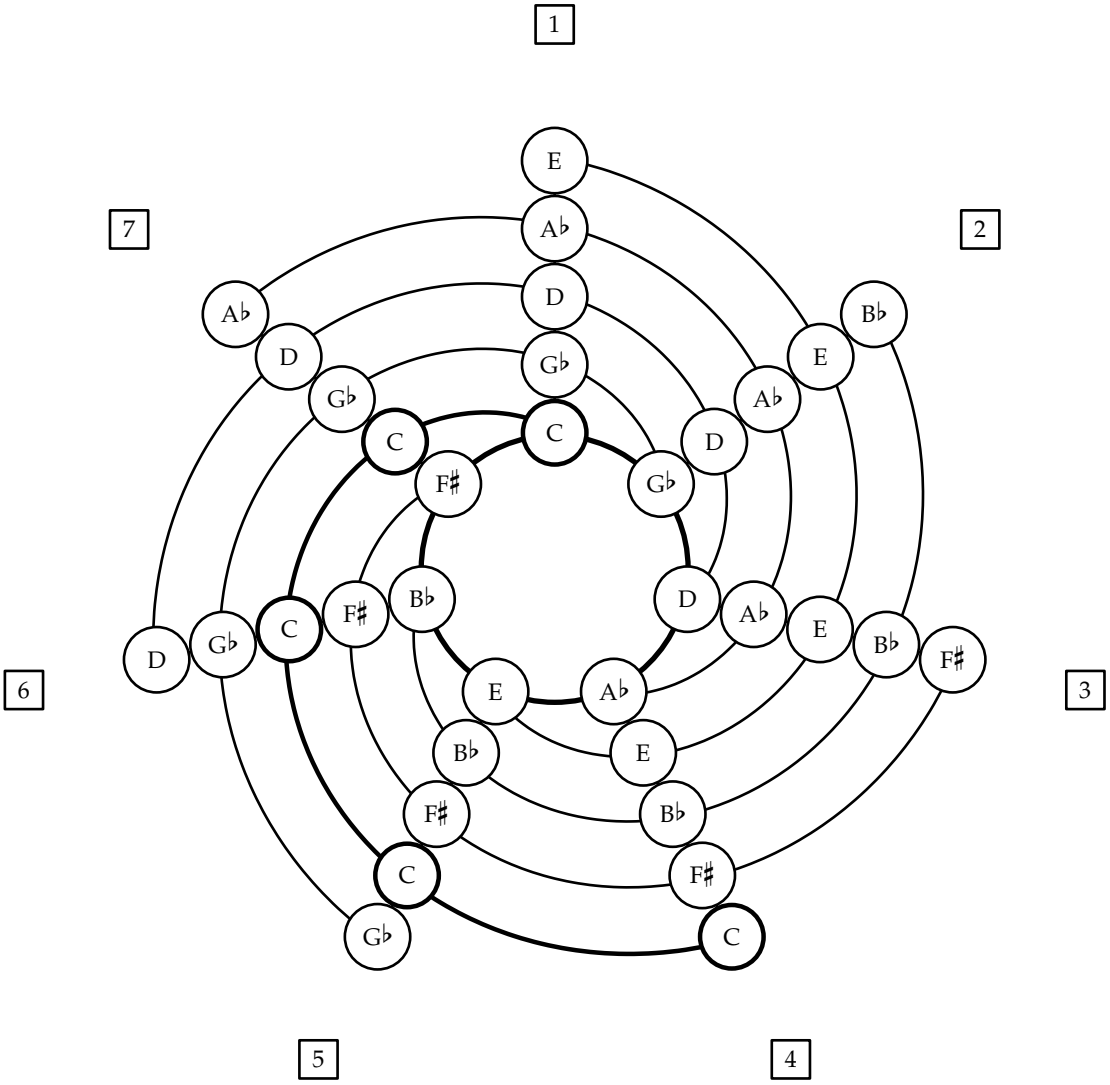
1
2
3
4
5
6
7
E
A♭
D
G♭
C
F♯
B♭
E
A♭
D
G♭
C
F♯
B♭
E
A♭
D
G♭
C
F♯
B♭
E
A♭
D
G♭
C
F♯
B♭
E
A♭
D
G♭
C

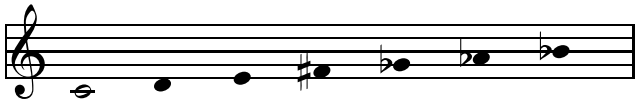

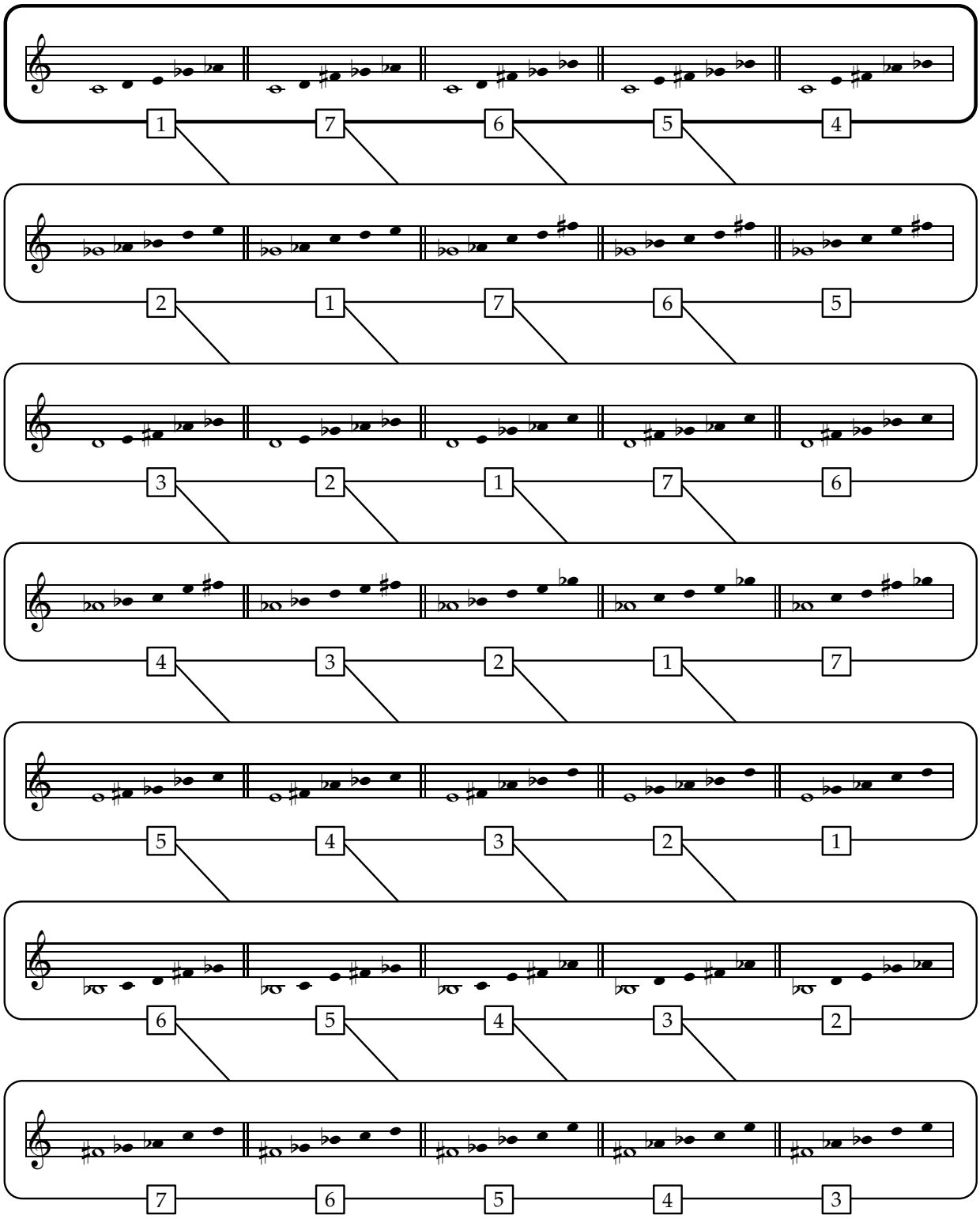
1 7 6 5 4
2 1 7 6 5
3 2 1 7 6
4 3 2 1 7
5 4 3 2 1
6 5 4 3 2
7 6 5 4 3

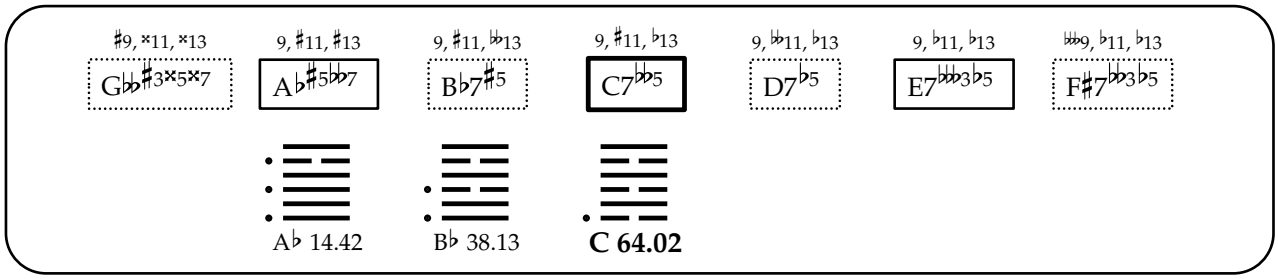
♯9, ×11, ×13
G♭♭♯3×5×7
9, ♯11, ♯13
A♭♯5♭♭7
9, ♯11, ♭♭13
B♭7♯5
9, ♯11, ♭13
C7♭♭5
9, ♭♭11, ♭13
D7♭5
9, ♭11, ♭13
E7♭♭♭3♭5
♭♭♭9, ♭11, ♭13
F♯7♭♭♭3♭5
A♭ 14.42
B♭ 38.13
C 64.02

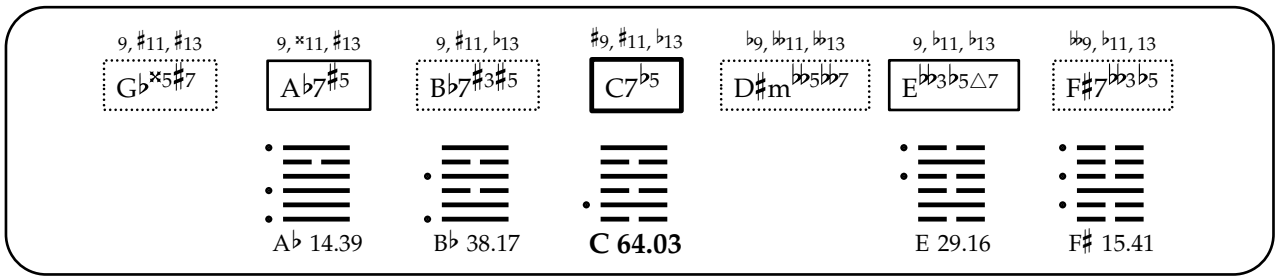
9, ♯11, ♯13
G♭×5♯7
9, ×11, ♯13
A♭7♯5
9, ♯11, ♭13
B♭7♯3♯5
♯9, ♯11, ♭13
C7♭5
♭9, ♭♭11, ♭♭13
D♯m♭♭5♭♭7
9, ♭11, ♭13
E♭♭3♭5△7
♭♭9, ♭11, 13
F♯7♭♭♭3♭5
A♭ 14.39
B♭ 38.17
C 64.03
E 29.16
F♯ 15.41

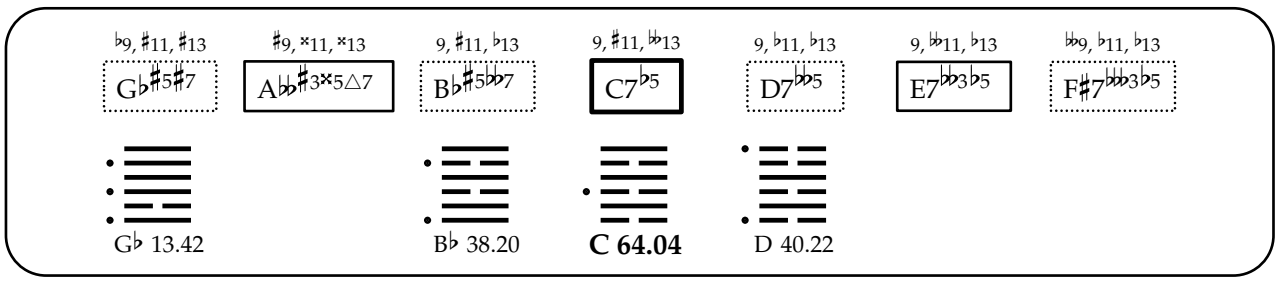
♭9, ♯11, ♯13
G♭♯5♯7
♯9, ×11, ×13
A♭♭♯3×5△7
9, ♯11, ♭13
B♭♯5♭♭7
9, ♯11, ♭♭13
C7♭♭5
9, ♭11, ♭13
D7♭♭5
9, ♭♭11, ♭13
E7♭♭♭3♭5
♭♭9, ♭11, ♭13
F♯7♭♭♭3♭5
G♭ 13.42
B♭ 38.20
C 64.04
D 40.22

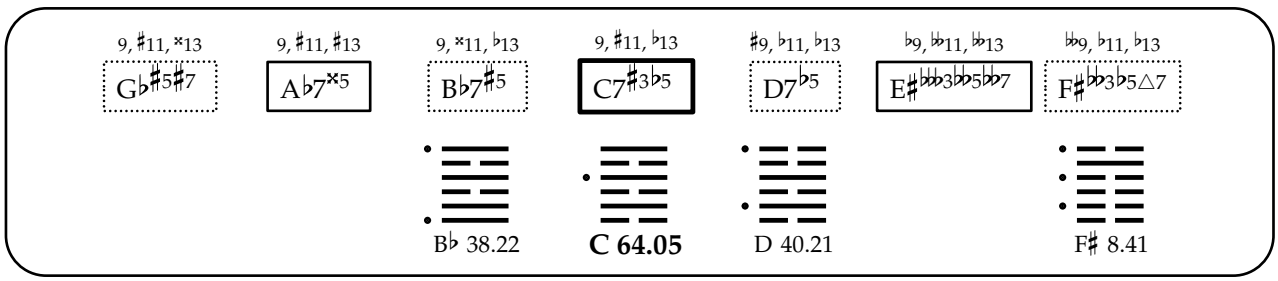
9, ♯11, ×13
G♭♯5♯7
9, ♯11, ♯13
A♭7×5
9, ×11, ♭13
B♭7♯5
9, ♯11, ♭13
C7♯3♭5
♯9, ♭11, ♭13
D7♭5
♭9, ♭♭11, ♭♭13
E♯♭♭♭3♭♭5♭♭7
♭♭9, ♭11, ♭13
F♯♭♭3♭5△7
B♭ 38.22
C 64.05
D 40.21
F♯ 8.41

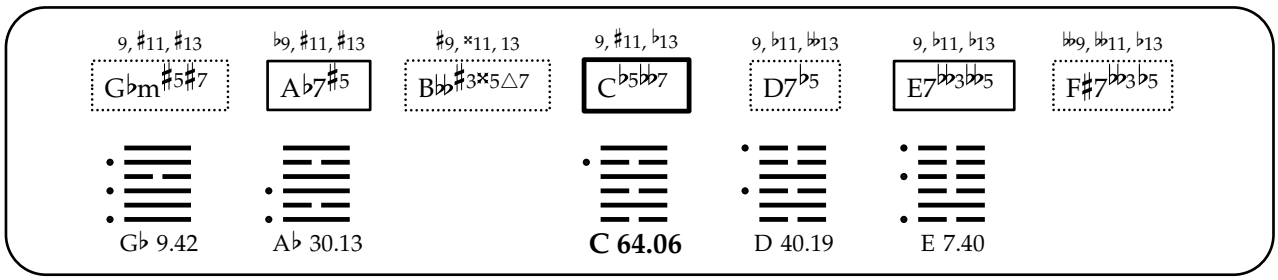
9, ♯11, ♯13
G♭m♯5♯7
♭9, ♯11, ♯13
A♭7♯5
♯9, ×11, 13
B♭♭♯3×5△7
9, ♯11, ♭13
C♭5♭♭7
9, ♭11, ♭♭13
D7♭5
9, ♭11, ♭13
E7♭♭♭3♭♭5
♭♭9, ♭♭11, ♭13
F♯7♭♭♭3♭5
G♭ 9.42
A♭ 30.13
C 64.06
D 40.19
E 7.40

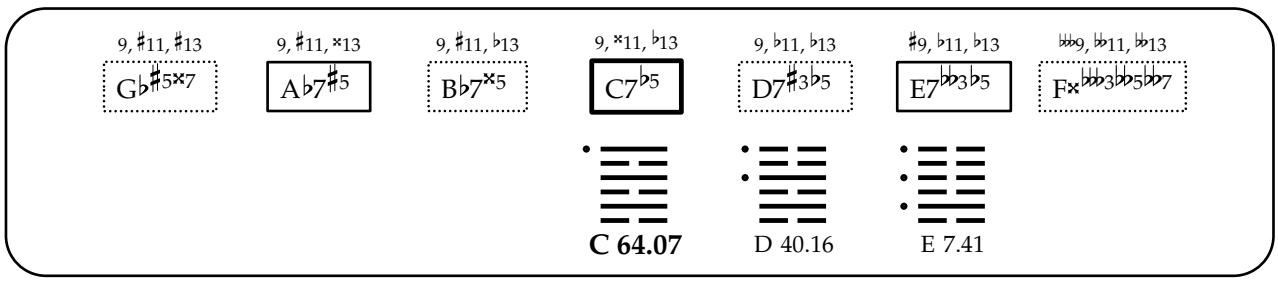
9, ♯11, ♯13
G♭♯5×7
9, ♯11, ×13
A♭7♯5
9, ♯11, ♭13
B♭7×5
9, ×11, ♭13
C7♭5
9, ♭11, ♭13
D7♯3♭5
♯9, ♭11, ♭13
E7♭♭♭3♭5
♭♭♭9, ♭♭11, ♭♭13
F×♭♭♭3♭♭5♭♭7
C 64.07
D 40.16
E 7.41

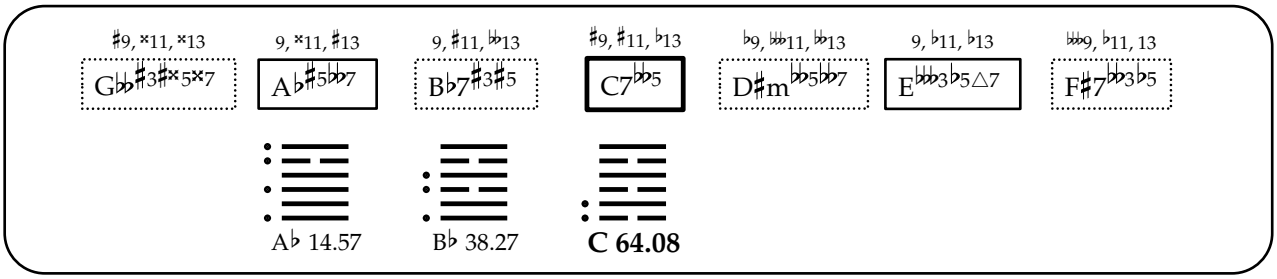
♯9, ×11, ×13
G♭♭♯3♯×5×7
9, ×11, ♯13
A♭♯5♭♭7
9, ♯11, ♭♭13
B♭7♯3♯5
♯9, ♯11, ♭13
C7♭♭5
♭9, ♭♭11, ♭♭13
D♯m♭♭5♭♭7
9, ♭11, ♭13
E♭♭♭3♭5△7
♭♭♭9, ♭11, 13
F♯7♭♭3♭5
A♭ 14.57
B♭ 38.27
C 64.08

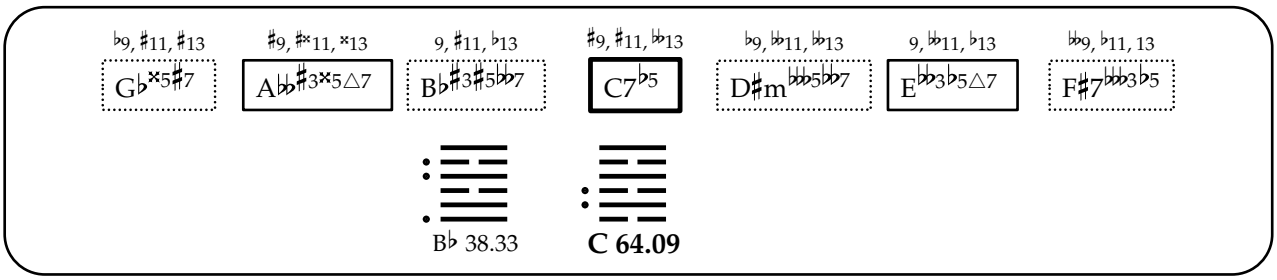
♭9, ♯11, ♯13
G♭×5♯7
♯9, ♯×11, ×13
A♭♭♯3×5△7
9, ♯11, ♭13
B♭♯3♯5♭♭7
♯9, ♯11, ♭♭13
C7♭5
♭9, ♭♭11, ♭♭13
D♯m♭♭♭5♭♭7
9, ♭♭11, ♭13
E♭♭3♭5△7
♭♭9, ♭11, 13
F♯7♭♭♭3♭5
B♭ 38.33
C 64.09

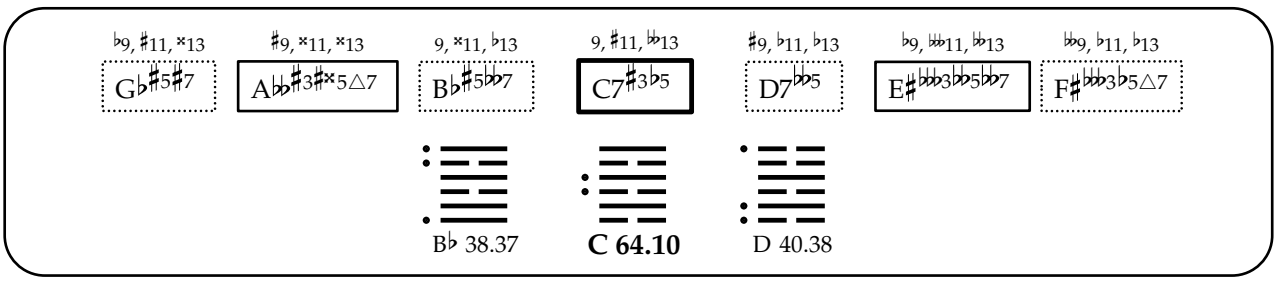
♭9, ♯11, ×13
G♭♯5♯7
♯9, ×11, ×13
A♭♭♯3♯×5△7
9, ×11, ♭13
B♭♯5♭♭7
9, ♯11, ♭♭13
C7♯3♭5
♯9, ♭11, ♭13
D7♭♭5
♭9, ♭♭11, ♭♭13
E♯♭♭♭3♭♭5♭♭7
♭♭9, ♭11, ♭13
F♯♭♭♭3♭5△7
B♭ 38.37
C 64.10
D 40.38

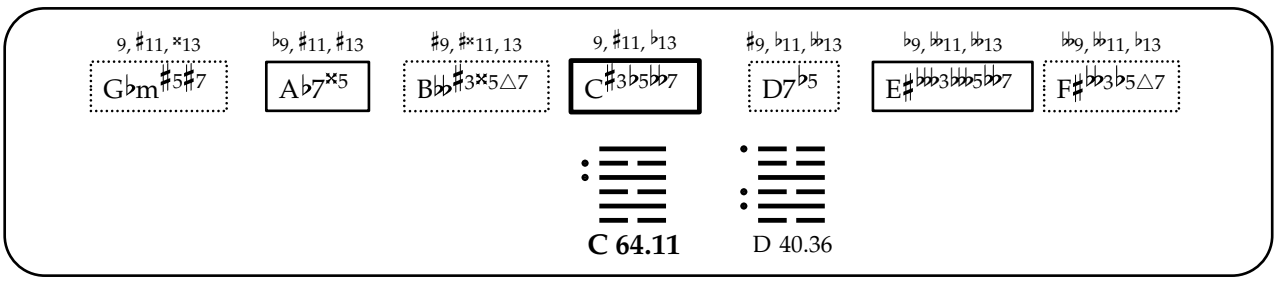
9, ♯11, ×13
G♭m♯5♯7
♭9, ♯11, ♯13
A♭7×5
♯9, ♯×11, 13
B♭♭♯3×5△7
9, ♯11, ♭13
C♯3♭5♭♭7
♯9, ♭11, ♭♭13
D7♭5
♭9, ♭♭11, ♭♭13
E♯♭♭♭3♭♭♭5♭♭7
♭♭9, ♭♭11, ♭13
F♯♭♭3♭5△7
C 64.11
D 40.36

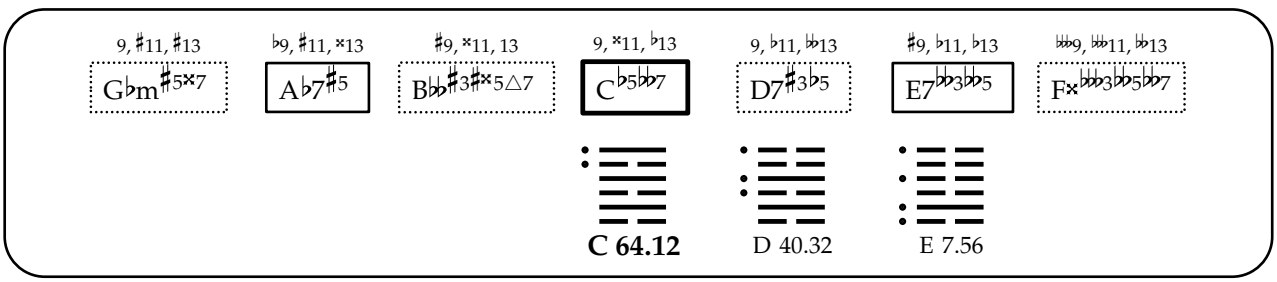
9, ♯11, ♯13
G♭m♯5×7
♭9, ♯11, ×13
A♭7♯5
♯9, ×11, 13
B♭♭♯3♯×5△7
9, ×11, ♭13
C♭5♭♭7
9, ♭11, ♭♭13
D7♯3♭5
♯9, ♭11, ♭13
E7♭♭3♭♭5
♭♭9, ♭♭11, ♭♭13
F×♭♭♭3♭♭5♭♭7
C 64.12
D 40.32
E 7.56

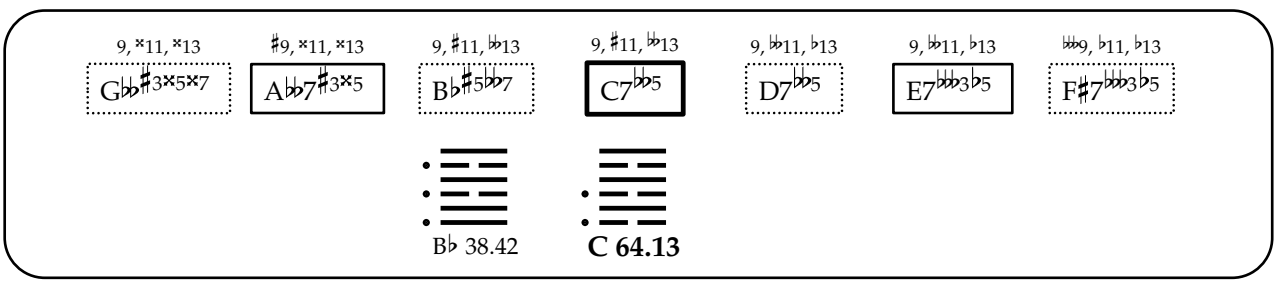
9, ×11, ×13
G♭♭♯3×5×7
♯9, ×11, ×13
A♭♭7♯3×5
9, ♯11, ♭♭13
B♭♯5♭♭7
9, ♯11, ♭♭13
C7♭♭5
9, ♭♭11, ♭13
D7♭♭5
9, ♭♭11, ♭13
E7♭♭♭3♭5
♭♭♭9, ♭11, ♭13
F♯7♭♭♭3♭5
B♭ 38.42
C 64.13

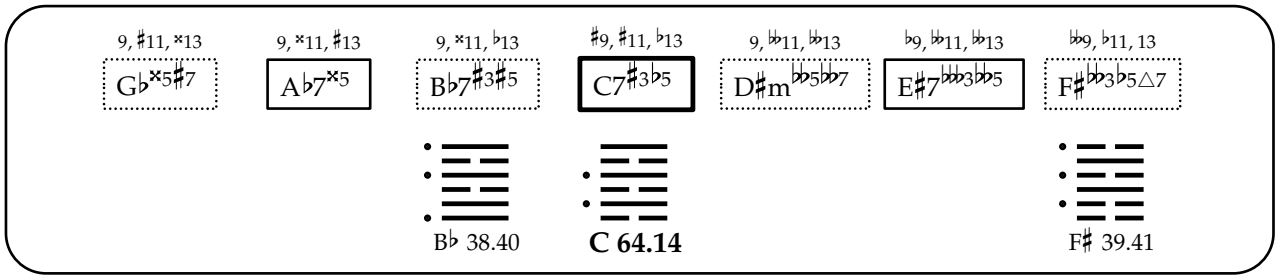
9, ♯11, ×13
G♭×5♯7
9, ×11, ♯13
A♭7×5
9, ×11, ♭13
B♭7♯3♯5
♯9, ♯11, ♭13
C7♯3♭5
9, 𝄪11, 𝄪13
D♯m𝄪5𝄪7
♭9, 𝄪11, 𝄪13
E♯7𝄪3𝄪5
𝄪9, ♭11, 13
F♯𝄪3♭5△7
B♭ 38.40
C 64.14
F♯ 39.41

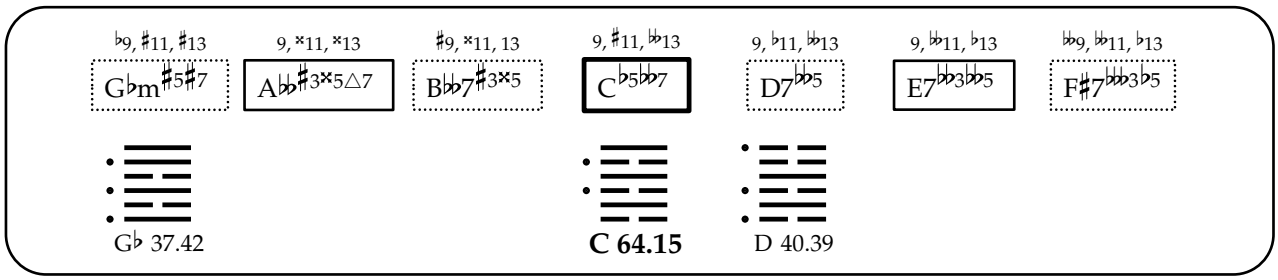
♭9, ♯11, ♯13
G♭m♯5♯7
9, ×11, ×13
A𝄪♯3×5△7
♯9, ×11, 13
B𝄫7♯3×5
9, ♯11, 𝄫13
C♭5𝄫7
9, ♭11, 𝄫13
D7𝄫5
9, 𝄫11, ♭13
E7𝄫3𝄫5
𝄪9, 𝄫11, ♭13
F♯7𝄪3𝄫5
G♭ 37.42
C 64.15
D 40.39

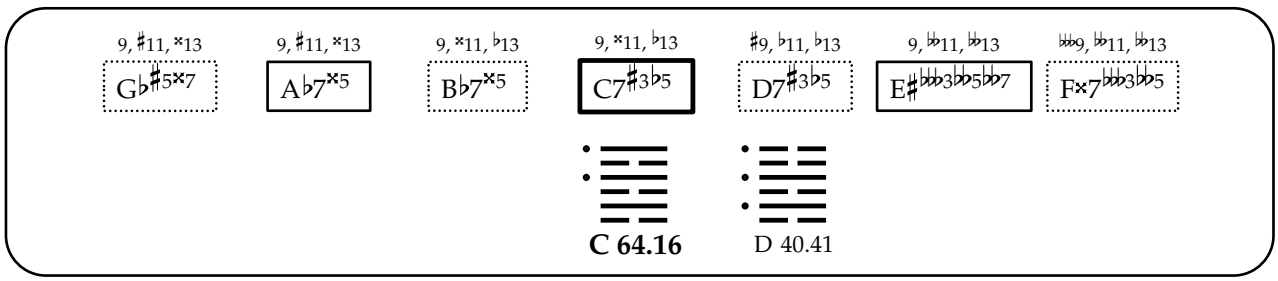
9, ♯11, ×13
G♭♯5×7
9, ♯11, ×13
A♭7×5
9, ×11, ♭13
B♭7×5
9, ×11, ♭13
C7♯3♭5
♯9, ♭11, ♭13
D7♯3♭5
9, 𝄫11, 𝄫13
E♯𝄪3𝄫5𝄫7
𝄪9, 𝄫11, 𝄫13
F×7𝄪3𝄫5
C 64.16
D 40.41

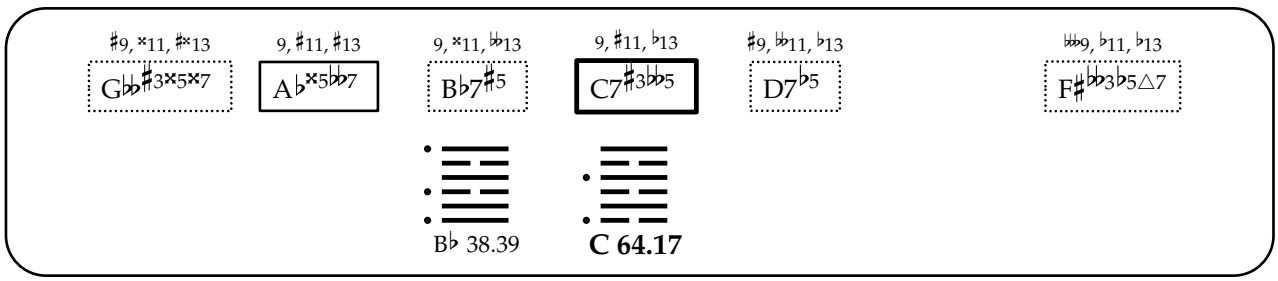
♯9, ×11, ♯×13
G𝄫♯3×5×7
9, ♯11, ♯13
A♭×5𝄫7
9, ×11, 𝄫13
B♭7♯5
9, ♯11, ♭13
C7♯3𝄫5
♯9, 𝄫11, ♭13
D7♭5
𝄪9, ♭11, ♭13
F♯𝄪3♭5△7
B♭ 38.39
C 64.17

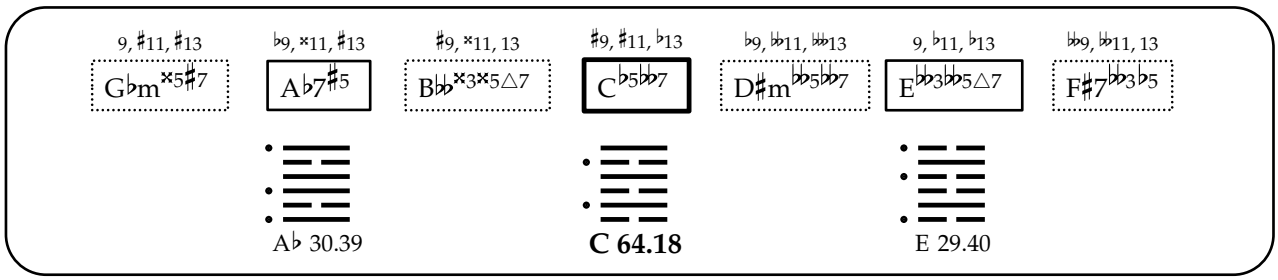
9, ♯11, ♯13
G♭m×5♯7
♭9, ×11, ♯13
A♭7♯5
♯9, ×11, 13
B𝄫×3×5△7
♯9, ♯11, ♭13
C♭5𝄫7
♭9, 𝄫11, 𝄪13
D♯m𝄪5𝄪7
9, ♭11, ♭13
E𝄫3𝄫5△7
𝄪9, 𝄫11, 13
F♯7𝄪3♭5
A♭ 30.39
C 64.18
E 29.40

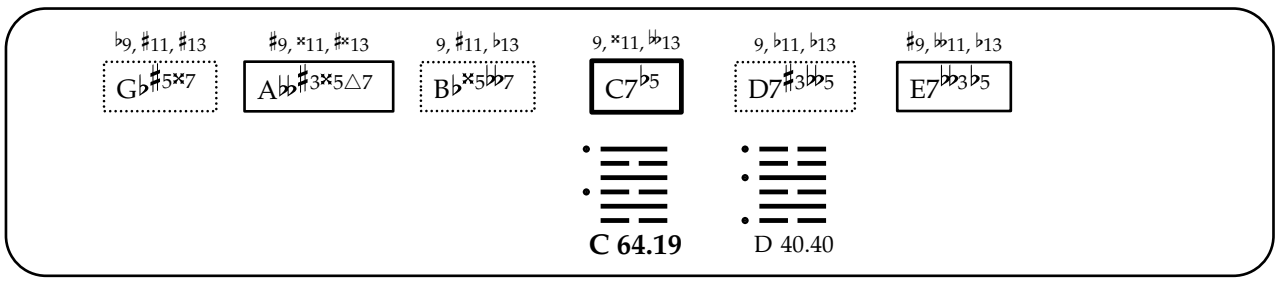
♭9, ♯11, ♯13
G♭♯5×7
♯9, ×11, ♯×13
A𝄫♯3×5△7
9, ♯11, ♭13
B♭×5𝄫7
9, ×11, 𝄫13
C7♭5
9, ♭11, ♭13
D7♯3𝄫5
♯9, 𝄫11, ♭13
E7𝄫3♭5
C 64.19
D 40.40

♯9, ×11, ×13 | ♭9, ♯11, ♯13 | ♯9, ×11, ♭13 | 9, ♯11, ♭13 | 9, 𝄫11, 𝄫13 | 9, ♭11, ♭13 | 𝄫9, 𝄫11, ♭13

G𝄫×5×7 | A♭♯5𝄪7 | B𝄫♯3×5△7 | C𝄫5𝄫7 | D7♭5 | E7𝄫3♭5 | F♯7𝄫3♭5

A♭ 30.42

C 64.20

9, ♯11, ♯13 | 9, ×11, ×13 | 9, ♯11, ♭13 | ♯9, ×11, ♭13 | ♭9, 𝄫11, 𝄫13 | ♯9, ♭11, ♭13 | 𝄪9, 𝄫11, ♭13

G♭×5×7 | A♭7♯5 | B♭7♯3×5 | C7♭5 | D♯𝄫5𝄫7 | E𝄫3♭5△7 | F×𝄫3𝄫5𝄫7

C 64.21

E 29.41

♯9, ×11, ×13 | 9, ♯11, ×13 | 9, ♯11, 𝄫13 | 9, ×11, ♭13 | 9, 𝄫11, ♭13 | ♯9, ♭11, ♭13

G𝄫♯3×5♯×7 | A♭♯5𝄫7 | B♭7×5 | C7𝄫5 | D7♯3♭5 | E7𝄫3♭5

C 64.22

9, ×11, ×13 | ♯9, ♯×11, ×13 | 9, ♯11, 𝄫13 | ♯9, ♯11, 𝄫13 | ♭9, 𝄫11, 𝄫13 | 9, 𝄫11, ♭13 | 𝄪9, ♭11, 13

G𝄫♯3♯×5×7 | A𝄫7♯3×5 | B♭♯3♯5𝄫7 | C7𝄫5 | D♯m𝄫5𝄫7 | E𝄫3♭5△7 | F♯7𝄫3♭5

B♭ 38.46

C 64.23

♭9, ♯11, ×13 | ♯9, ♯×11, ×13 | 9, ×11, ♭13 | ♯9, ♯11, 𝄫13 | 9, 𝄫11, 𝄫13 | ♭9, 𝄫11, 𝄫13 | 𝄫9, ♭11, 13

G♭×5♯7 | A𝄫♯3♯×5△7 | B♭♯3♯5𝄫7 | C7♯3♭5 | D♯m𝄫5𝄫7 | E♯7𝄫3𝄫5 | F♯𝄫3♭5△7

B♭ 38.52

C 64.24

♭9, ♯11, ×13 | 9, ×11, ×13 | ♯9, ♯×11, 13 | 9, ♯11, 𝄫13 | ♯9, ♭11, 𝄫13 | ♭9, 𝄫11, 𝄫13 | 𝄫9, 𝄫11, ♭13

G♭m♯5♯7 | A𝄫♯3♯×5△7 | B𝄫7♯3×5 | C♯3♭5𝄫7 | D7𝄫5 | E♯𝄫3𝄫5𝄫7 | F♯𝄫3♭5△7

C 64.25

D 40.54

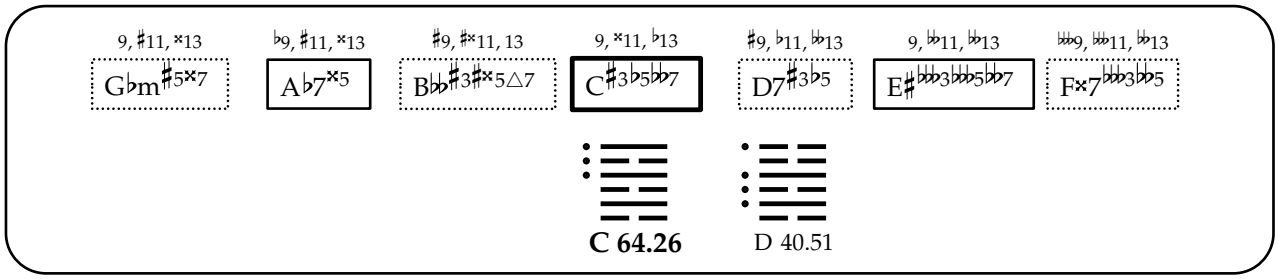
9, ♯11, ×13
G♭m♯5×7
♭9, ♯11, ×13
A♭7×5
♯9, ♯×11, 13
B♭♭♯3♯×5△7
9, ×11, ♭13
C♯3♭5♭♭7
♯9, ♭11, ♭♭13
D7♯3♭5
9, ♭♭11, ♭♭13
E♯♭♭♭3♭♭♭5♭♭7
♭♭♭9, ♭♭11, ♭♭13
F×7♭♭♭3♭♭5
C 64.26
D 40.51

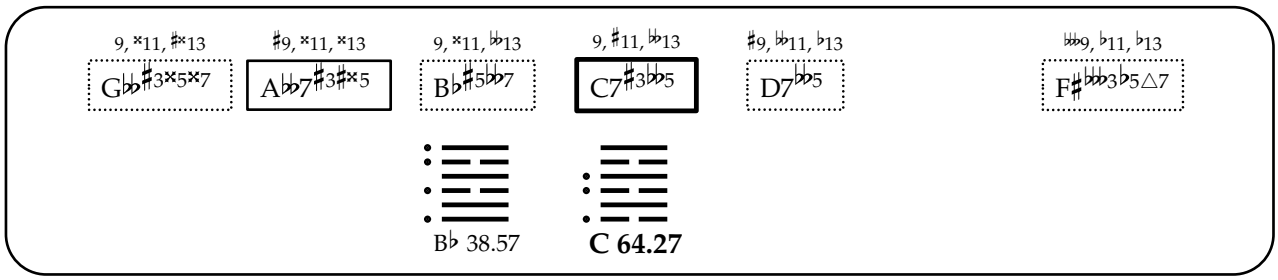
9, ×11, ♯×13
G♭♭♯3×5×7
♯9, ×11, ×13
A♭♭7♯3♯×5
9, ×11, ♭♭13
B♭♯5♭♭7
9, ♯11, ♭♭13
C7♯3♭♭5
♯9, ♭♭11, ♭13
D7♭♭5
♭♭♭9, ♭11, ♭13
F♯♭♭♭3♭5△7
B♭ 38.57
C 64.27

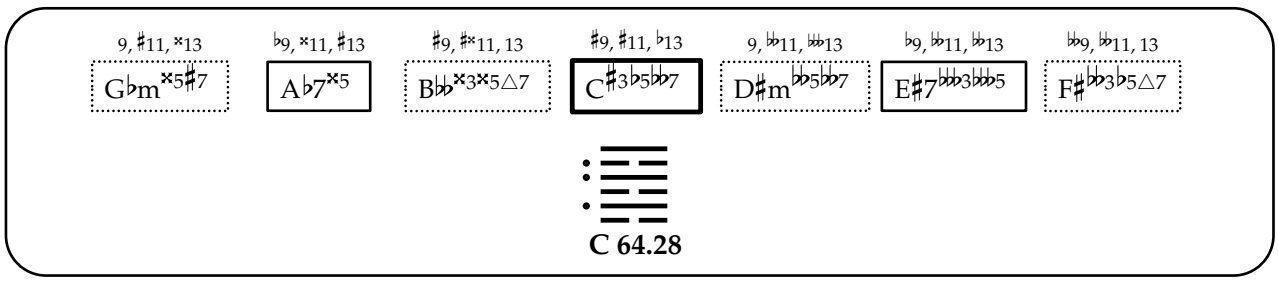
9, ♯11, ×13
G♭m×5♯7
♭9, ×11, ♯13
A♭7×5
♯9, ♯×11, 13
B♭♭×3×5△7
♯9, ♯11, ♭13
C♯3♭5♭♭7
9, ♭♭11, ♭♭13
D♯m♭♭5♭♭7
♭9, ♭♭11, ♭♭13
E♯7♭♭♭3♭♭♭5
♭♭9, ♭♭11, 13
F♯♭♭3♭5△7
C 64.28

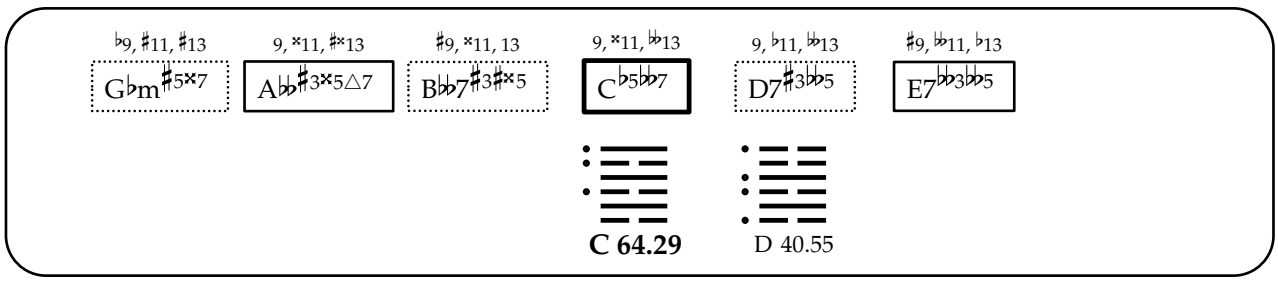
♭9, ♯11, ♯13
G♭m♯5×7
9, ×11, ♯×13
A♭♭♯3×5△7
♯9, ×11, 13
B♭♭7♯3♯×5
9, ×11, ♭♭13
C♭5♭♭7
9, ♭11, ♭♭13
D7♯3♭♭5
♯9, ♭♭11, ♭13
E7♭♭3♭♭5
C 64.29
D 40.55

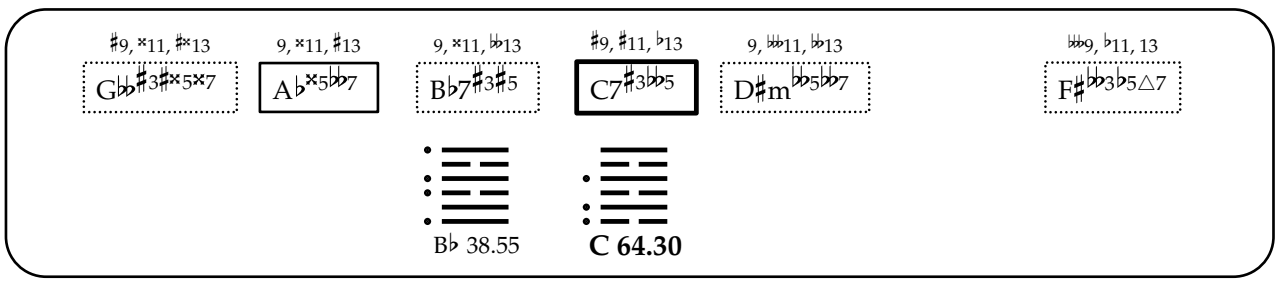
♯9, ×11, ♯×13
G♭♭♯3♯×5×7
9, ×11, ♯13
A♭×5♭♭7
9, ×11, ♭♭13
B♭7♯3♯5
♯9, ♯11, ♭13
C7♯3♭♭5
9, ♭♭11, ♭♭13
D♯m♭♭5♭♭7
♭♭9, ♭11, 13
F♯♭♭3♭5△7
B♭ 38.55
C 64.30

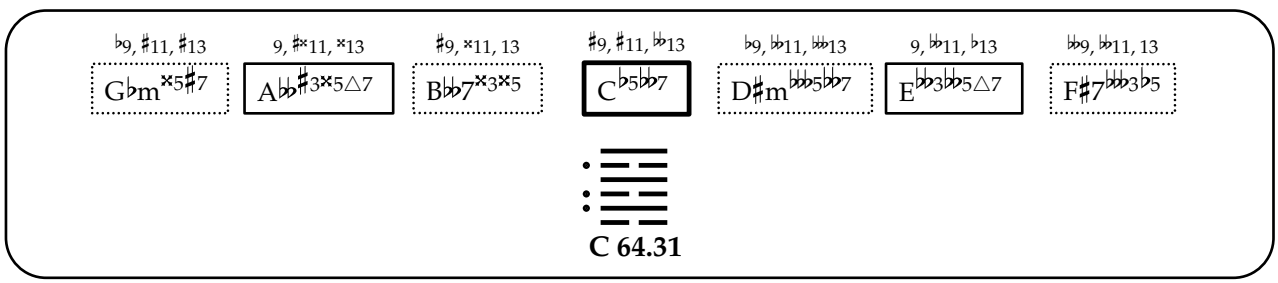
♭9, ♯11, ♯13
G♭m×5♯7
9, ♯×11, ×13
A♭♭♯3×5△7
♯9, ×11, 13
B♭♭7×3×5
♯9, ♯11, ♭♭13
C♭5♭♭7
♭9, ♭♭11, ♭♭13
D♯m♭♭♭5♭♭7
9, ♭♭11, ♭13
E♭♭3♭♭5△7
♭♭9, ♭♭11, 13
F♯7♭♭♭3♭5
C 64.31

♭9, ♯11, ×13 G♭♯5×7 | ♯9, ×11, ♯×13 A♭♭♯3♯×5△7 | 9, ×11, ♭13 B♭×5♭♭7 | 9, ×11, ♭♭13 C7♯3♭5 | ♯9, ♭11, ♭13 D7♯3♭♭5 | 9, ♭♭♭11, ♭♭13 E♯♭♭♭3♭♭5♭♭7

C 64.32

D 40.56

♯9, ×11, ♯×13 G♭♭×5×7 | ♭9, ♯11, ♯13 A♭×5♭♭7 | ♯9, ♯×11, ♭13 B♭♭♯3×5△7 | 9, ♯11, ♭13 C♯3♭♭5♭♭7 | ♯9, ♭♭11, ♭♭13 D7♭5 | ♭♭♭9, ♭♭11, ♭13 F♯♭♭3♭5△7

C 64.33

9, ♯11, ♯13 G♭m×5×7 | ♭9, ×11, ×13 A♭7♯5 | ♯9, ×11, 13 B♭♭×3♯×5△7 | ♯9, ×11, ♭13 C♭5♭♭7 | ♭9, ♭♭11, ♭♭♭13 D♯♭♭5♭♭7 | ♯9, ♭11, ♭13 E♭♭3♭♭5△7 | ♭♭♭9, ♭♭♭11, ♭13 F×♭♭♭3♭♭5♭♭7

C 64.34

E 29.56

♯9, ×11, ×13 G♭♭♯×5×7 | ♭9, ×11, ♯13 A♭♯5♭♭7 | ♯9, ×11, ♭13 B♭♭×3×5△7 | ♯9, ♯11, ♭13 C♭♭5♭♭7 | ♭9, ♭♭♭11, ♭♭♭13 D♯m♭♭5♭♭7 | 9, ♭11, ♭13 E♭♭♭3♭♭5△7 | ♭♭♭9, ♭♭11, 13 F♯7♭♭3♭5

A♭ 30.57

C 64.35

♭9, ♯11, ♯13 G♭×5×7 | ♯9, ♯×11, ♯×13 A♭♭♯3×5△7 | 9, ♯11, ♭13 B♭♯3×5♭♭7 | ♯9, ×11, ♭♭13 C7♭5 | ♭9, ♭♭11, ♭♭13 D♯♭♭♭5♭♭7 | ♯9, ♭♭11, ♭13 E♭♭3♭5△7

C 64.36

♯9, ×11, ×13 G♭♭×5♯×7 | ♭9, ♯11, ×13 A♭♯5♭♭7 | ♯9, ×11, ♭13 B♭♭♯3♯×5△7 | 9, ×11, ♭13 C♭♭5♭♭7 | 9, ♭♭11, ♭♭13 D7♯3♭5 | ♯9, ♭11, ♭13 E7♭♭♭3♭♭5

C 64.37

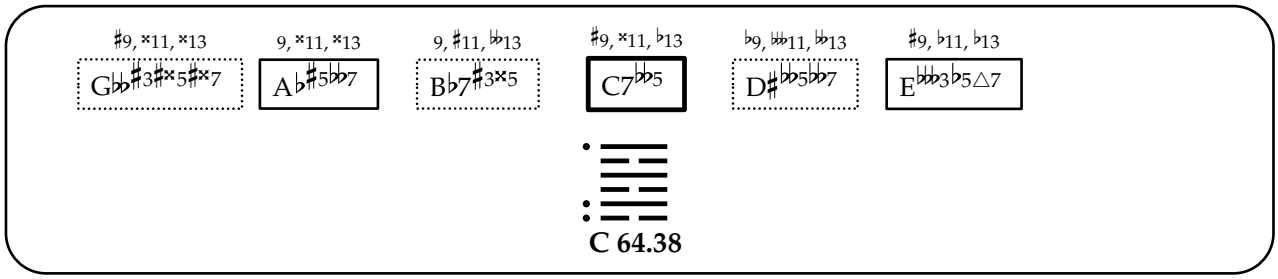
♯9, ×11, ×13
G♭♭♯3♯×5♯×7
9, ×11, ×13
A♭♯5♭♭7
9, ♯11, ♭♭13
B♭7♯3×5
♯9, ×11, ♭13
C7♭♭5
♭9, ♭♭11, ♭♭13
D♯♭♭5♭♭7
♯9, ♭11, ♭13
E♭♭♭3♭5△7
C 64.38

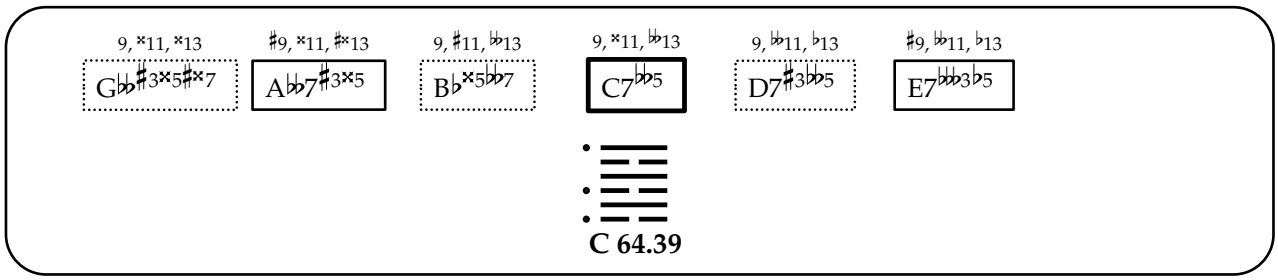
9, ×11, ×13
G♭♭♯3×5♯×7
♯9, ×11, ♯×13
A♭♭7♯3×5
9, ♯11, ♭♭13
B♭×5♭♭7
9, ×11, ♭♭13
C7♭♭5
9, ♭♭11, ♭13
D7♯3♭♭5
♯9, ♭♭11, ♭13
E7♭♭♭3♭5
C 64.39

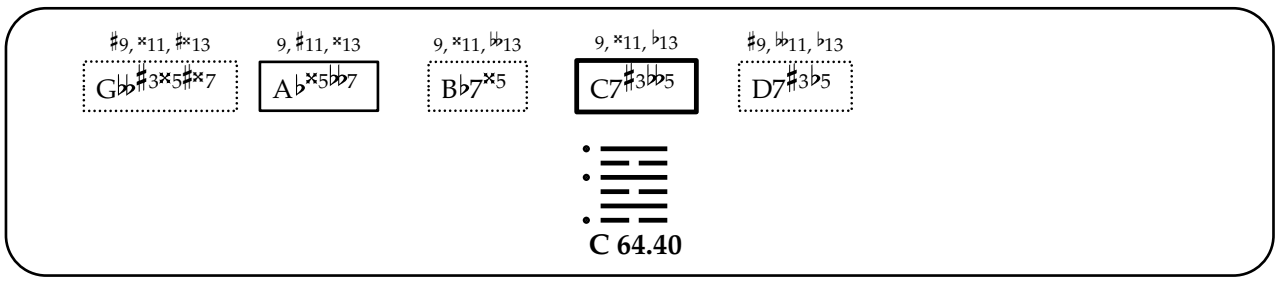
♯9, ×11, ♯×13
G♭♭♯3×5♯×7
9, ♯11, ×13
A♭×5♭♭7
9, ×11, ♭♭13
B♭7×5
9, ×11, ♭13
C7♯3♭♭5
♯9, ♭♭11, ♭13
D7♯3♭5
C 64.40

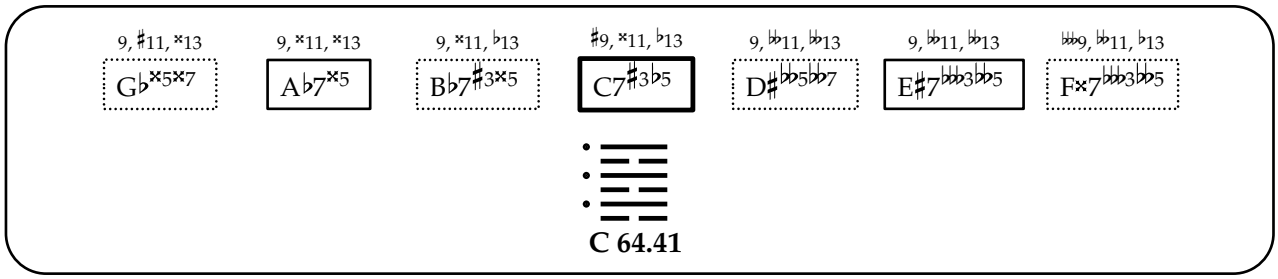
9, ♯11, ×13
G♭×5×7
9, ×11, ×13
A♭7×5
9, ×11, ♭13
B♭7♯3×5
♯9, ×11, ♭13
C7♯3♭5
9, ♭♭11, ♭♭13
D♯♭♭5♭♭7
9, ♭♭11, ♭♭13
E♯7♭♭♭3♭♭5
♭♭♭9, ♭♭11, ♭13
F×7♭♭♭3♭♭5
C 64.41

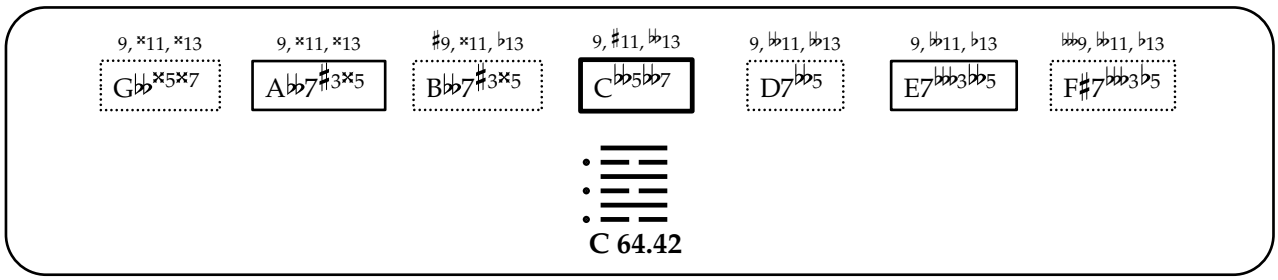
9, ×11, ×13
G♭♭×5×7
9, ×11, ×13
A♭♭7♯3×5
♯9, ×11, ♭13
B♭♭7♯3×5
9, ♯11, ♭♭13
C♭♭5♭♭7
9, ♭♭11, ♭♭13
D7♭♭5
9, ♭♭11, ♭13
E7♭♭♭3♭♭5
♭♭♭9, ♭♭11, ♭13
F♯7♭♭♭3♭5
C 64.42

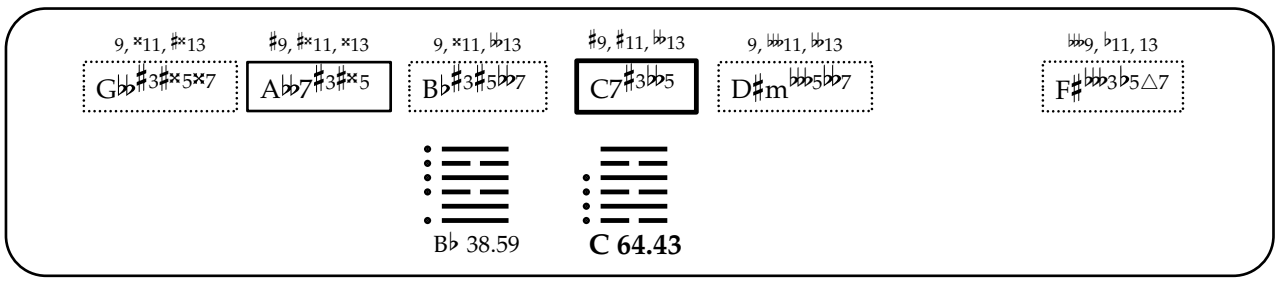
9, ×11, ♯×13
G♭♭♯3♯×5×7
♯9, ♯×11, ×13
A♭♭7♯3♯×5
9, ×11, ♭♭13
B♭♯3♯5♭♭7
♯9, ♯11, ♭♭13
C7♯3♭♭5
9, ♭♭11, ♭♭13
D♯m♭♭♭5♭♭7
♭♭♭9, ♭11, 13
F♯♭♭♭3♭5△7
B♭ 38.59
C 64.43

♭9, ♯11, ×13 | 9, ♯×11, ×13 | ♯9, ♯×11, 13 | ♯9, ♯11, 𝄫13 | 9, 𝄫11, 𝄫13 | ♭9, 𝄫11, 𝄫13 | 𝄫9, 𝄫11, 13

G♭m×5♯7 | A♭♭♯3♯×5△7 | B♭♭7×3×5 | C♯3♭5♭♭7 | D♯m𝄫5𝄫7 | E♯7𝄫3𝄫5 | F♯𝄫3♭5△7

C 64.44

♭9, ♯11, ×13 | 9, ×11, ♯×13 | ♯9, ♯×11, 13 | 9, ×11, 𝄫13 | ♯9, ♭11, 𝄫13 | 9, 𝄫11, 𝄫13

G♭m♯5×7 | A♭♭♯3♯×5△7 | B♭♭7♯3♯×5 | C♯3♭5♭♭7 | D7♯3♭♭5 | E♯𝄫3𝄫5♭♭7

C 64.45

D 40.62

9, ×11, ♯×13 | 9, ×11, ×13 | ♯9, ♯×11, ♭13 | 9, ♯11, 𝄫13 | ♯9, 𝄫11, 𝄫13 | 𝄫9, 𝄫11, ♭13

G♭♭×5×7 | A♭♭7♯3♯×5 | B♭♭7♯3×5 | C♯3♭♭5♭♭7 | D7♭♭5 | F♯𝄫3♭5△7

C 64.46

9, ♯11, ×13 | ♭9, ×11, ×13 | ♯9, ♯×11, 13 | ♯9, ×11, ♭13 | 9, 𝄫11, 𝄫13 | 9, 𝄫11, 𝄫13 | 𝄫9, 𝄫11, ♭13

G♭m×5×7 | A♭7×5 | B♭♭×3♯×5△7 | C♯3♭5♭♭7 | D♯𝄫5𝄫7 | E♯7𝄫3𝄫5 | F×7𝄫3𝄫5

C 64.47

♯9, ×11, ♯×13 | ♭9, ×11, ♯13 | ♯9, ♯×11, ♭13 | ♯9, ♯11, ♭13 | 9, 𝄫11, 𝄫13 | 𝄫9, 𝄫11, 13

G♭♭♯×5×7 | A♭×5♭♭7 | B♭♭×3×5△7 | C♯3♭♭5♭♭7 | D♯m𝄫5♭♭7 | F♯♭♭3♭5△7

C 64.48

♭9, ♯11, ♯13 | 9, ♯×11, ♯×13 | ♯9, ×11, 13 | ♯9, ×11, 𝄫13 | ♭9, 𝄫11, 𝄫13 | ♯9, 𝄫11, ♭13

G♭m×5×7 | A♭♭♯3×5△7 | B♭♭7×3♯×5 | C♭5♭♭7 | D♯𝄫5♭♭7 | E♭♭3♭♭5△7

C 64.49

9, ×11, ×13 | 9, ♯×11, ×13 | ♯9, ×11, ♭13 | ♯9, ♯11, 𝄫13 | ♭9, 𝄫11, 𝄫13 | 9, 𝄫11, ♭13 | 𝄫9, 𝄫11, 13

G𝄫♯×5×7 | A𝄫7♯3×5 | B𝄫7×3×5 | C𝄫5𝄫7 | D♯m𝄫𝄫5𝄫7 | E𝄫𝄫3𝄫5△7 | F♯7𝄫𝄫3♭5

C 64.50

♭9, ♯11, ×13 | ♯9, ♯×11, ♯×13 | 9, ×11, ♭13 | ♯9, ×11, 𝄫13 | 9, 𝄫11, 𝄫13 | 9, 𝄫11, 𝄫13

G♭×5×7 | A𝄫♯3♯×5△7 | B♭♯3×5𝄫7 | C7♯3♭5 | D♯𝄫𝄫5𝄫7 | E♯7𝄫𝄫3𝄫5

C 64.51

♯9, ×11, ♯×13 | ♭9, ♯11, ×13 | ♯9, ♯×11, ♭13 | 9, ×11, ♭13 | ♯9, 𝄫11, 𝄫13

G𝄫×5♯×7 | A♭×5𝄫7 | B𝄫♯3♯×5△7 | C♯3𝄫5𝄫7 | D7♯3♭5

C 64.52

♯9, ×11, ×13 | ♭9, ×11, ×13 | ♯9, ×11, ♭13 | ♯9, ×11, ♭13 | ♭9, 𝄫11, 𝄫13 | ♯9, ♭11, ♭13

G𝄫♯×5♯×7 | A♭♯5𝄫7 | B𝄫×3♯×5△7 | C𝄫5𝄫7 | D♯𝄫𝄫5𝄫7 | E𝄫𝄫3𝄫5△7

C 64.53

9, ×11, ×13 | ♯9, ♯×11, ♯×13 | 9, ♯11, 𝄫13 | ♯9, ×11, 𝄫13 | ♭9, 𝄫11, 𝄫13 | ♯9, 𝄫11, ♭13

G𝄫♯3♯×5♯×7 | A𝄫7♯3×5 | B♭♯3×5𝄫7 | C7𝄫5 | D♯𝄫𝄫5𝄫7 | E𝄫𝄫3♭5△7

C 64.54

9, ×11, ♯×13 | ♯9, ×11, ♯×13 | 9, ×11, 𝄫13 | 9, ×11, 𝄫13 | ♯9, 𝄫11, ♭13

G𝄫♯3×5♯×7 | A𝄫7♯3♯×5 | B♭×5𝄫7 | C7♯3𝄫5 | D7♯3𝄫5

C 64.55

♯9, ×11, ♯×13 | 9, ×11, ×13 | 9, ×11, 𝄫13 | ♯9, ×11, ♭13 | 9, 𝄫11, 𝄫13

G𝄫♯3♯×5♯×7 | A♭×5𝄫7 | B♭7♯3×5 | C7♯3♭5 | D♯𝄫5𝄫7

C 64.56

9, ×11, ×13 | 9, ×11, ♯×13 | ♯9, ×11, ♭13 | 9, ×11, 𝄫13 | 9, 𝄫11, 𝄫13 | ♯9, 𝄫11, ♭13

G𝄫×5♯×7 | A𝄫7♯3×5 | B𝄫7♯3♯×5 | C𝄫5𝄫7 | D7♯3𝄫5 | E7𝄫𝄫3𝄫5

C 64.57

♭9, ♯11, ×13 | 9, ♯×11, ♯×13 | ♯9, ♯×11, 13 | ♯9, ×11, 𝄫13 | 9, 𝄫11, 𝄫13 | 9, 𝄫11, 𝄫13

G♭m×5×7 | A𝄫♯3♯×5△7 | B𝄫7×3♯×5 | C♯3♭5𝄫7 | D♯𝄫𝄫5𝄫7 | E♯7𝄫𝄫3𝄫5

C 64.58

9, ×11, ♯×13 | 9, ×11, ♯×13 | ♯9, ♯×11, ♭13 | 9, ×11, 𝄫13 | ♯9, 𝄫11, 𝄫13

G𝄫×5♯×7 | A𝄫7♯3♯×5 | B𝄫7♯3♯×5 | C♯3𝄫5𝄫7 | D7♯3𝄫5

C 64.59

♯9, ×11, ♯×13 | ♭9, ×11, ×13 | ♯9, ♯×11, ♭13 | ♯9, ×11, ♭13 | 9, 𝄫11, 𝄫13

G𝄫♯×5♯×7 | A♭×5𝄫7 | B𝄫×3♯×5△7 | C♯3𝄫5𝄫7 | D♯𝄫5𝄫7

C 64.60

9, ×11, ×13 | 9, ♯×11, ♯×13 | ♯9, ×11, ♭13 | ♯9, ×11, 𝄫13 | ♭9, 𝄫11, 𝄫13 | ♯9, 𝄫11, ♭13

G𝄫♯×5♯×7 | A𝄫7♯3×5 | B𝄫7×3♯×5 | C𝄫5𝄫7 | D♯𝄫𝄫5𝄫7 | E𝄫𝄫3𝄫5△7

C 64.61

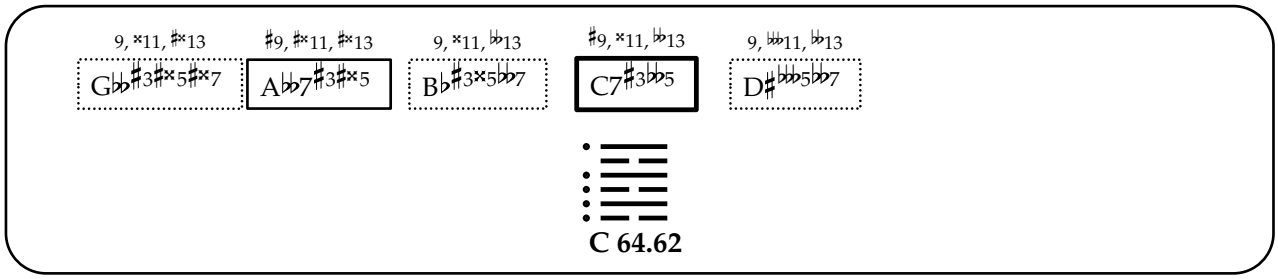
9, ×11, ♯×13
G♭♭♯3♯×5♯×7
♯9, ♯×11, ♯×13
A♭♭7♯3♯×5
9, ×11, ♭♭13
B♭♯3×5♭♭7
♯9, ×11, ♭♭13
C7♯3♭♭5
9, ♭♭♭11, ♭♭13
D♯♭♭♭5♭♭7
C 64.62

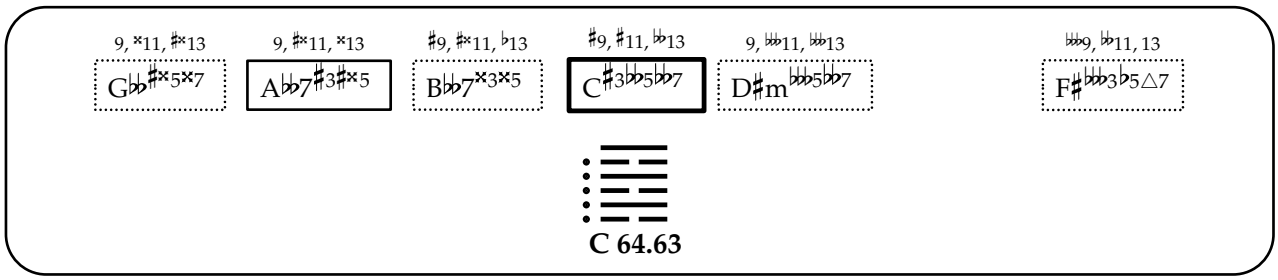
9, ×11, ♯×13
G♭♭♯×5×7
9, ♯×11, ×13
A♭♭7♯3♯×5
♯9, ♯×11, ♭13
B♭♭7×3×5
♯9, ♯11, ♭♭13
C♯3♭♭5♭♭7
9, ♭♭♭11, ♭♭♭13
D♯m♭♭♭5♭♭7
♭♭♭9, ♭♭11, 13
F♯♭♭♭3♭5△7
C 64.63

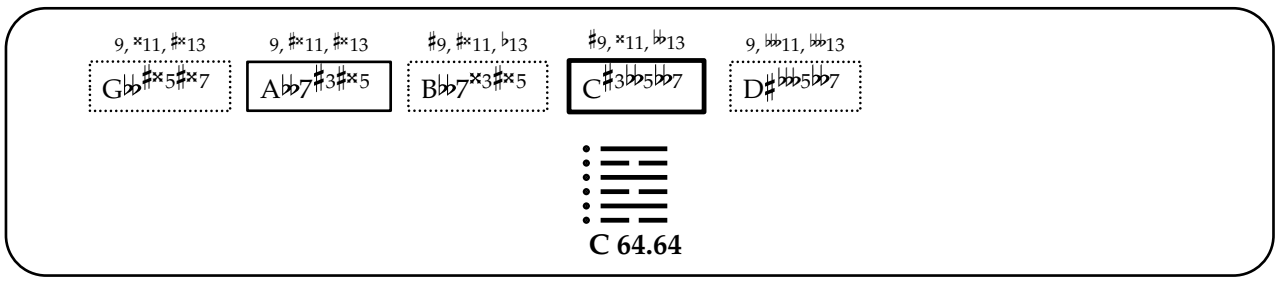
9, ×11, ♯×13
G♭♭♯×5♯×7
9, ♯×11, ♯×13
A♭♭7♯3♯×5
♯9, ♯×11, ♭13
B♭♭7×3♯×5
♯9, ×11, ♭♭13
C♯3♭♭5♭♭7
9, ♭♭♭11, ♭♭♭13
D♯♭♭♭5♭♭7
C 64.64